

THE . . . 1934
OREGANA

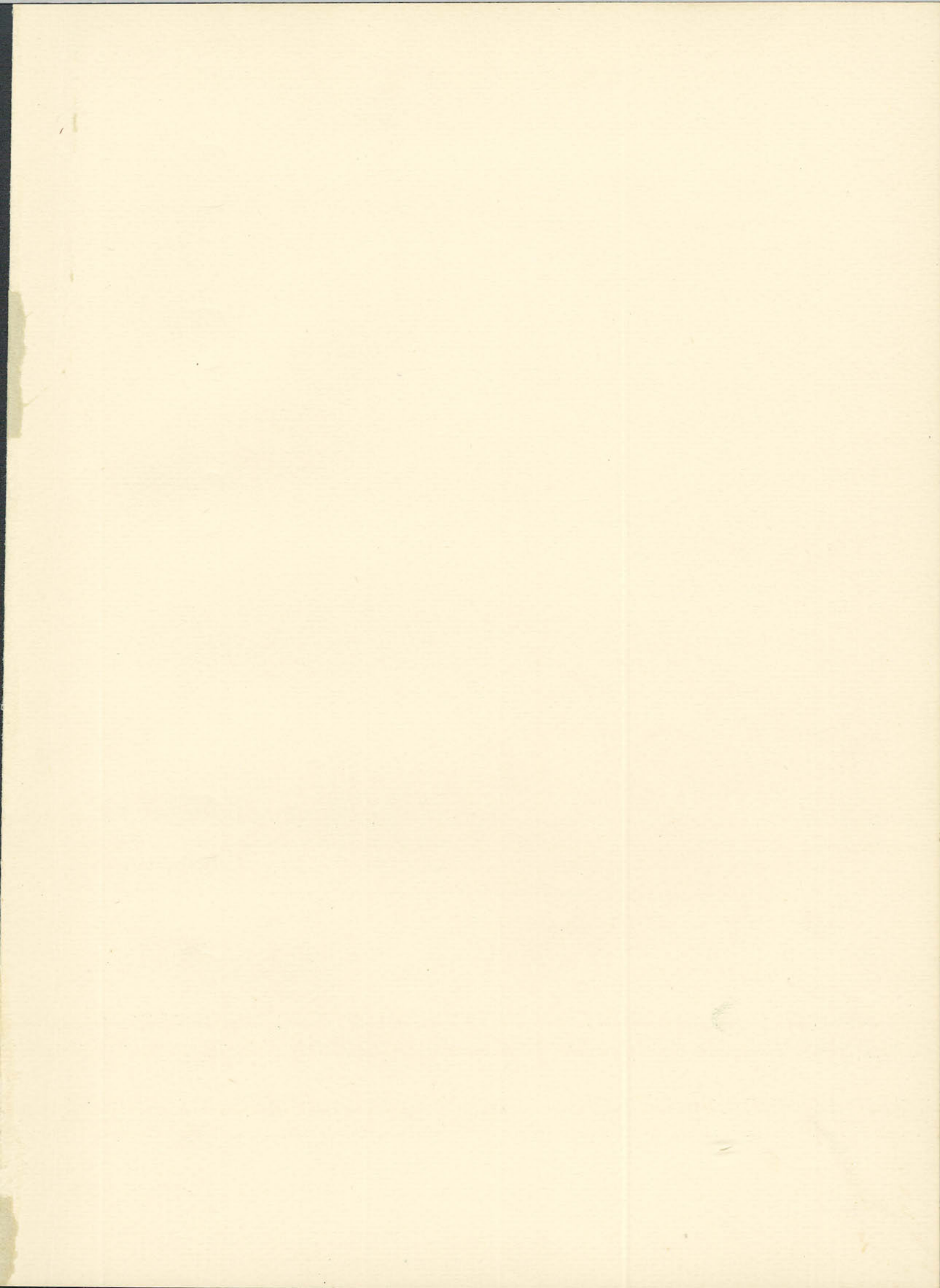

COPYRIGHT

1 9 3 4

THE ASSOCIATED STUDENTS OF
THE UNIVERSITY OF OREGON

MADELEINE GILBERT
E D I T O R

EDWIN C. CROSS
M A N A G E R

*The
Oregonian*

VOLUME XXVI

COMPOSED AND
PUBLISHED BY THE
ASSOCIATED
● ● ● STUDENTS
OF THE UNIVERSITY
● ● ● OF OREGON
AT EUGENE

1 9 3 4



In Memoriam

KATHLEEN McNUTT

● Class of 1933

GERTRUDE NITSCHKE

● Class of 1935

OSCAR MUNGER

● Class of 1933

JACK KNEELAND

● Class of 1934





Foreword

The Associated Students present the 1934 Oregon, a record of achievements, activities and life at the University of Oregon, an institution where education is not only an ideal, but a glorious adventure, and where zeal and enthusiasm for the heights of accomplishment are found in the classroom, on the athletic field and in the many and varied phases of University activity portrayed in this volume.



GERTRUDE
B A S S
W A R N E R

Dedication

To

Gertrude Bass Warner, M. A.,

Who has given to our University

A priceless Collection of Oriental Art

• • • to promote

The cause of a better understanding of

World civilizations and enduring peace

• • • between the

Peoples of the Pacific, and

Who has labored with sustained sacrifice

• • • to make a

Great dream come true this volume is

Gratefully dedicated by the thousands

• • • who have shared and

Will share her benefactions.

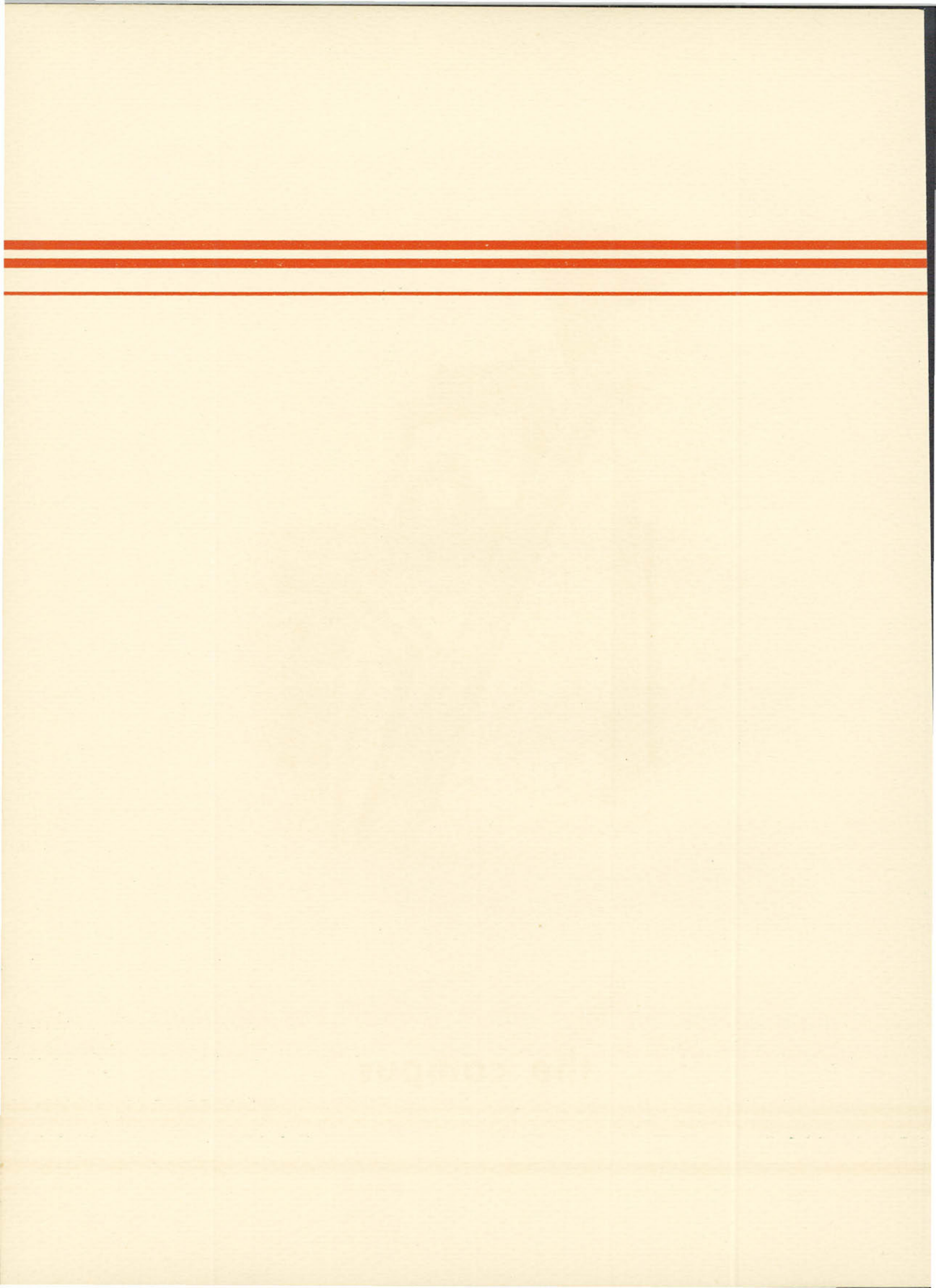

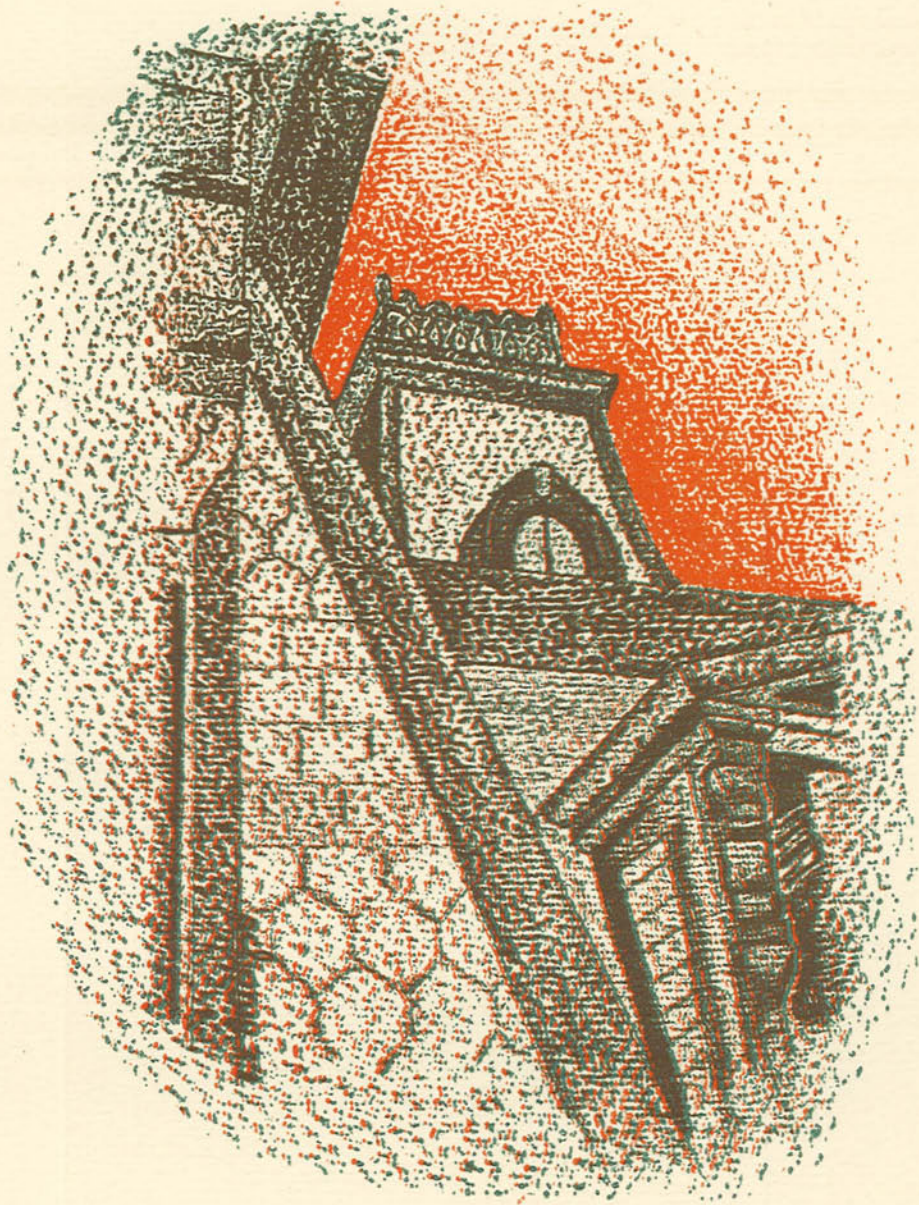

the campus

power



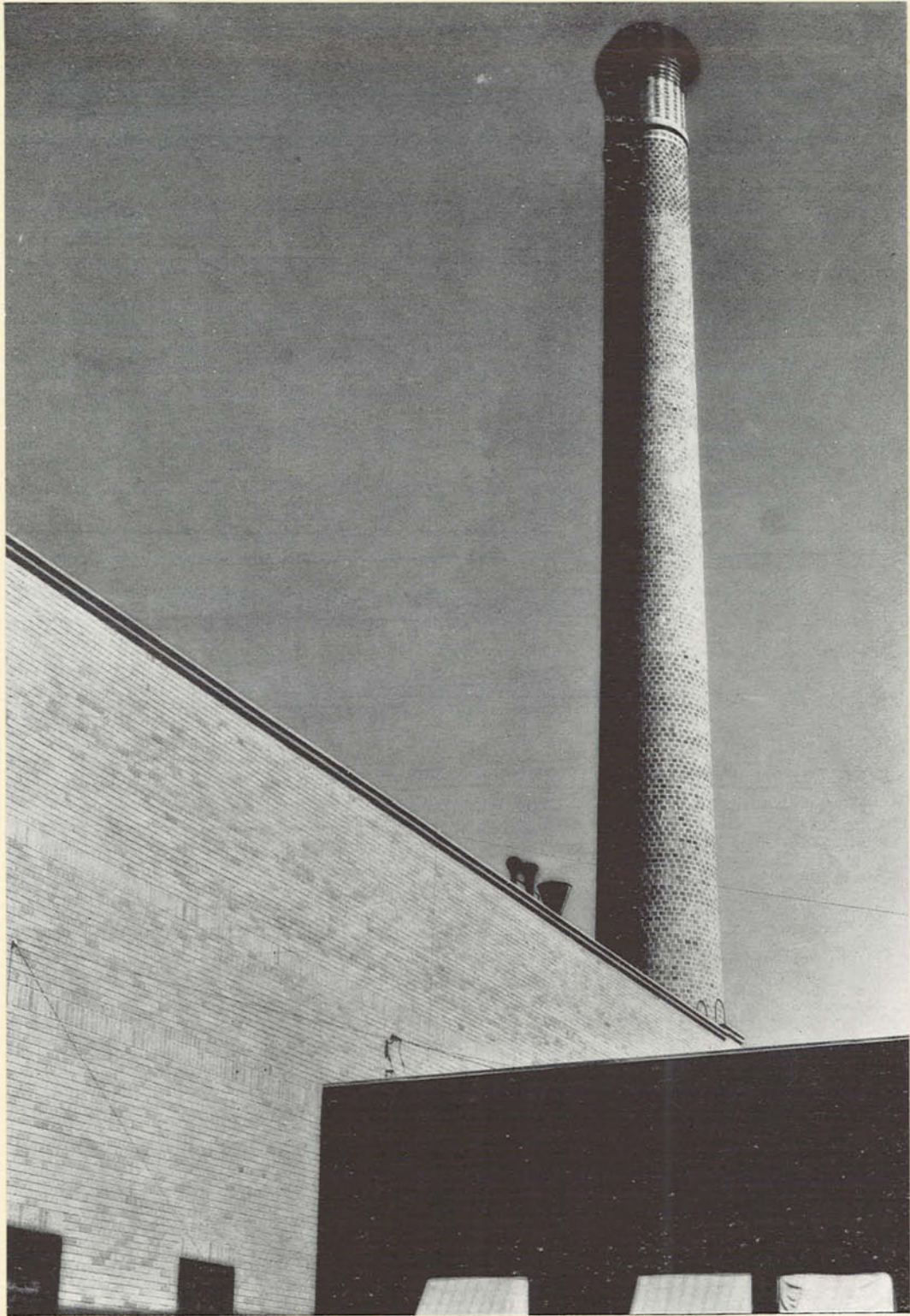

Power Stack—University Heating Plant

w a r m t h



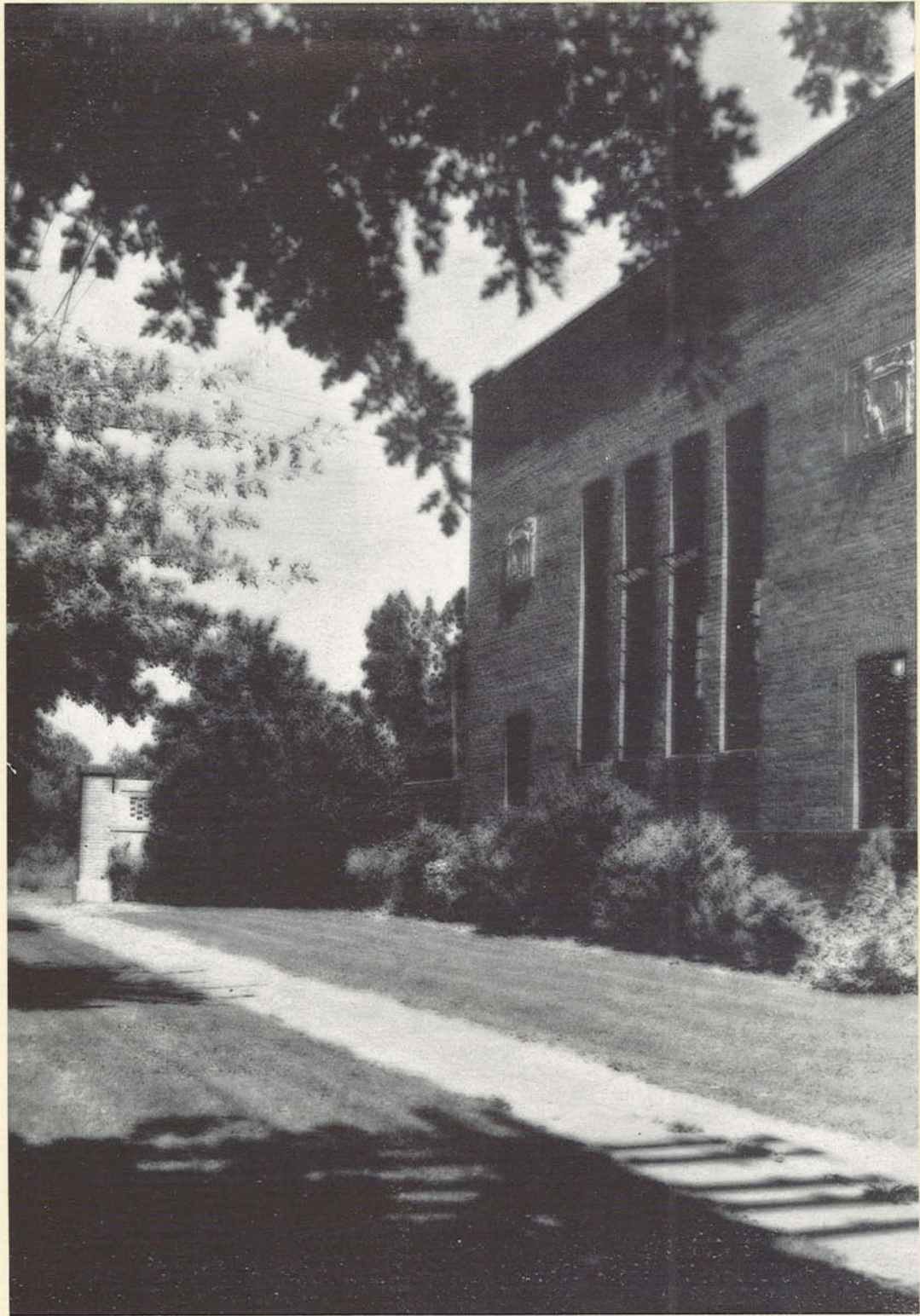

Power Plant—Combines Dignity and Utility

alcove





Fountain—In Memory of Prince L. Campbell

shadow



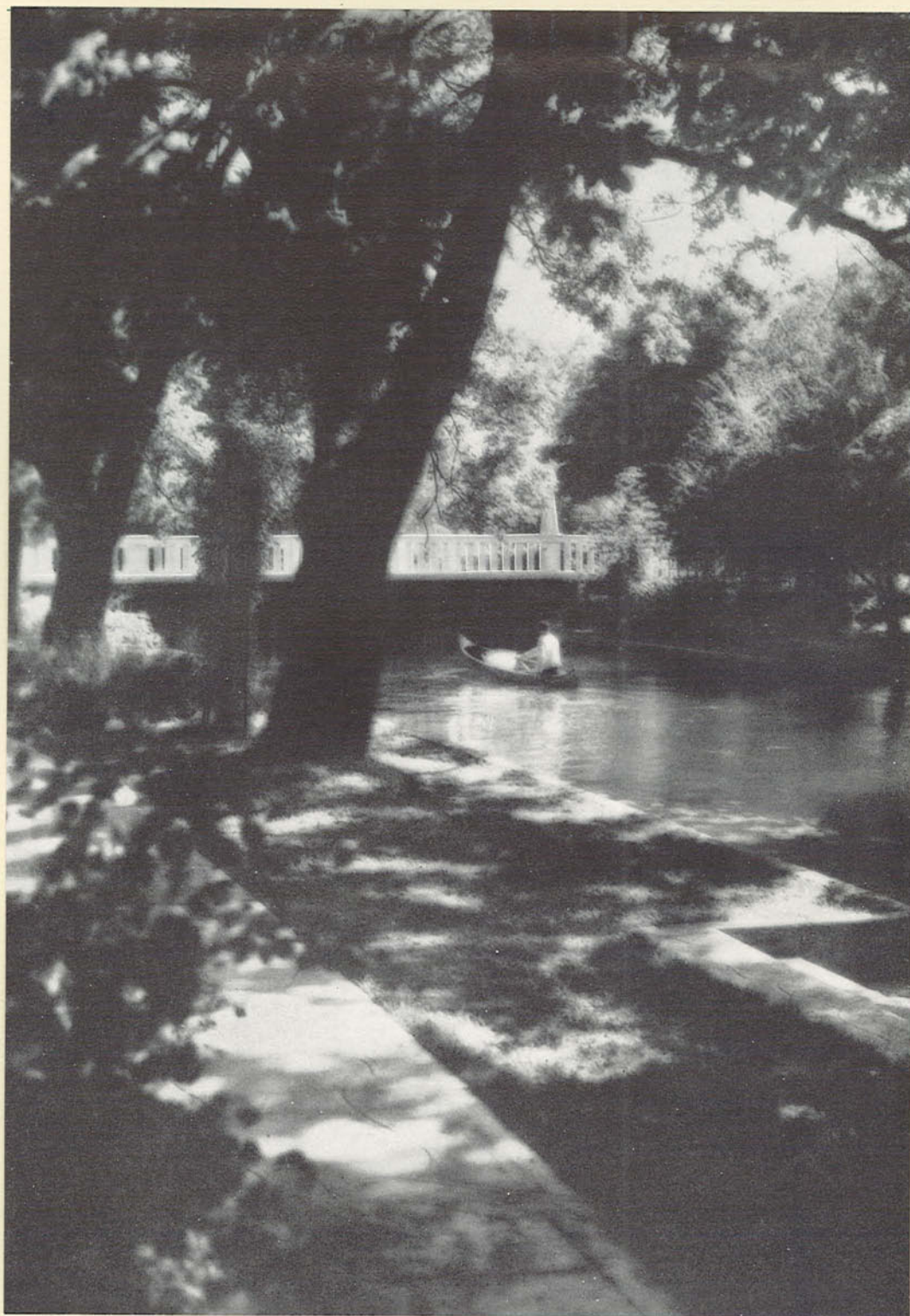

Millrace—Study in Shadows

colonnade

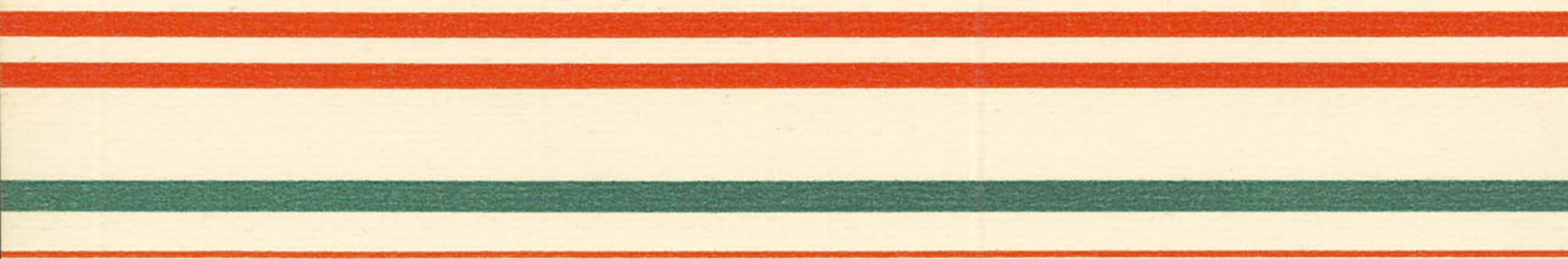

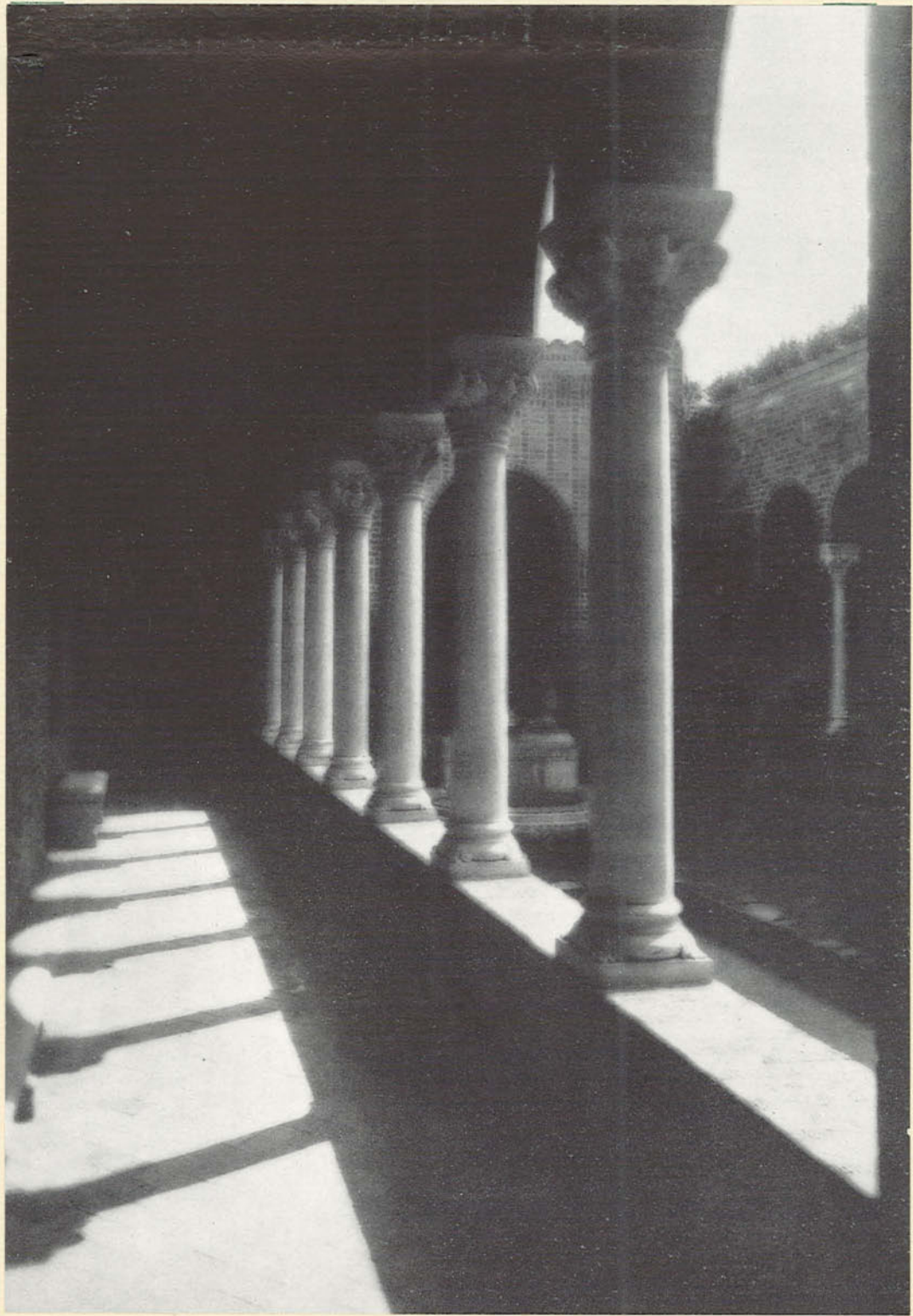

Colonnade—Campbell Memorial Court

rhythm





Millrace—Scene in Afternoon

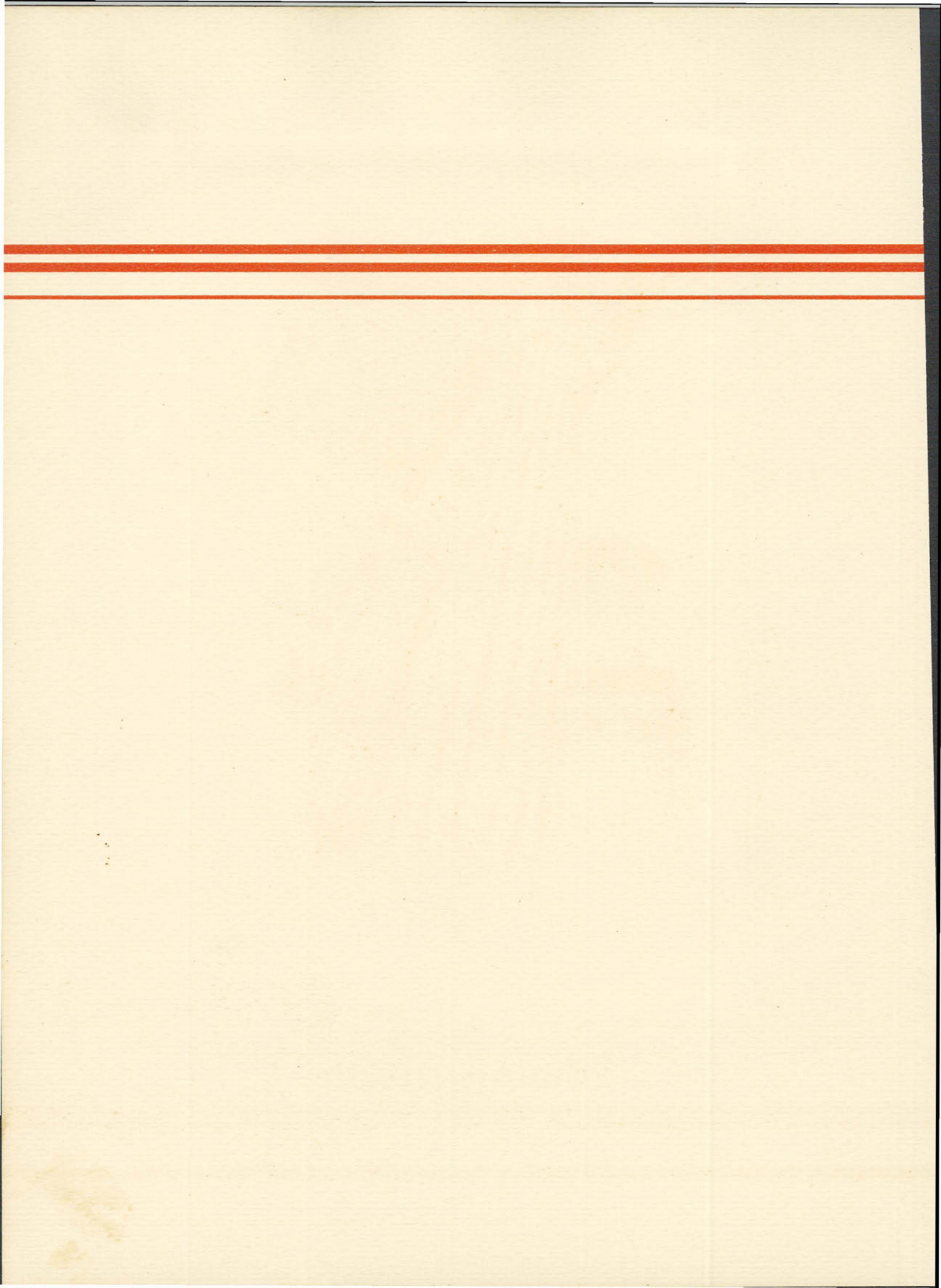

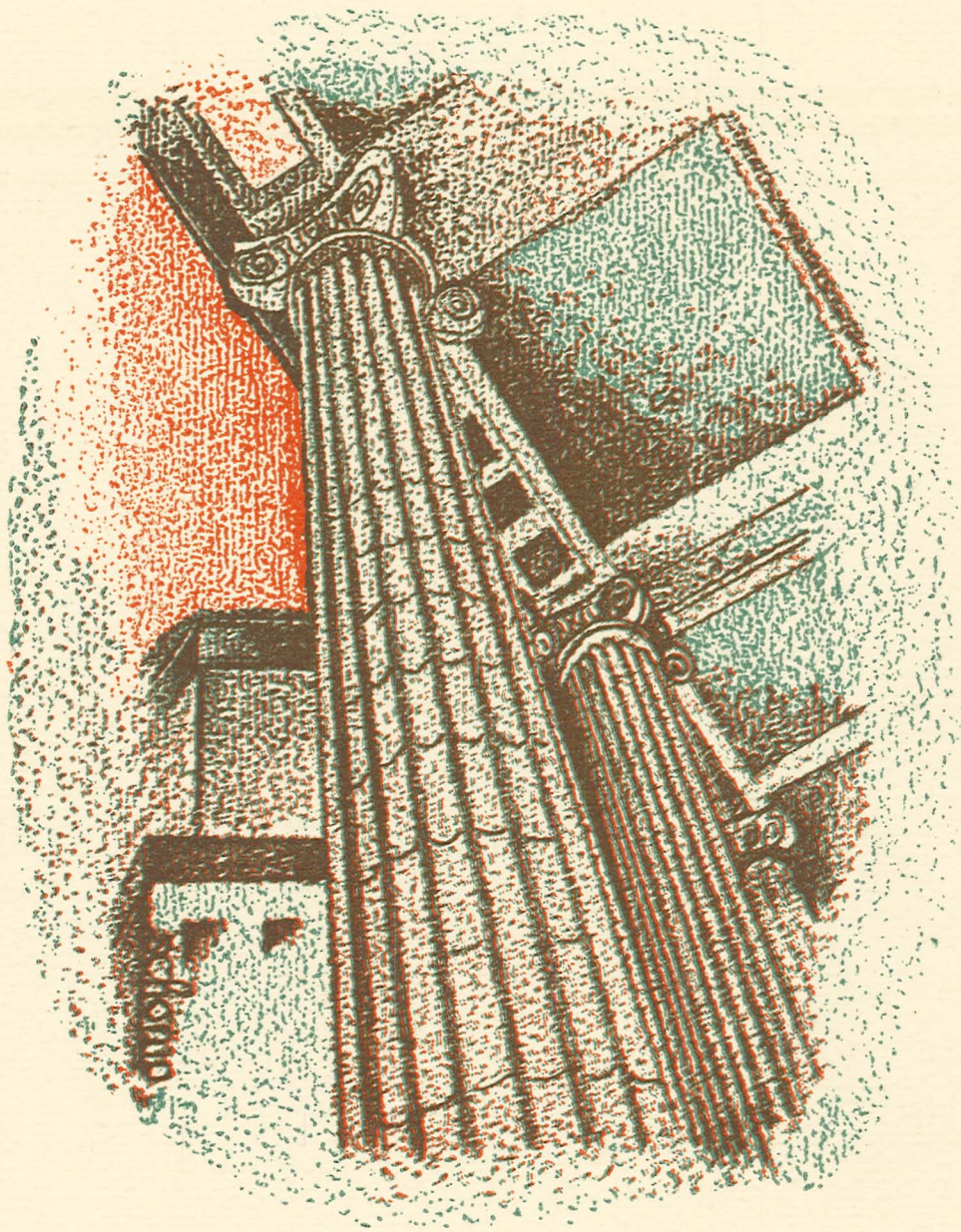

administration

EXECUTIVES

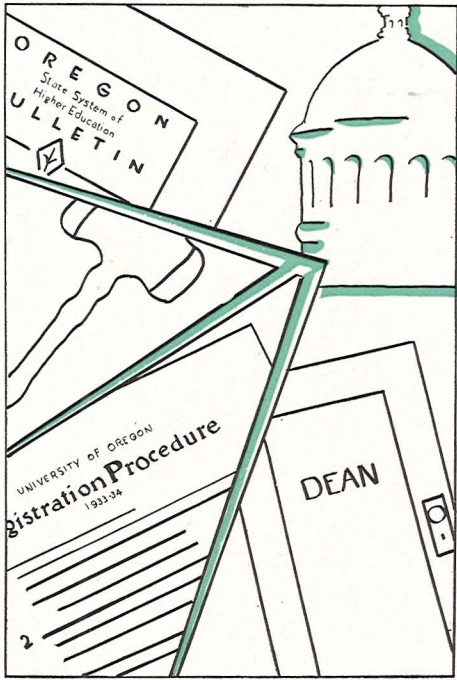



Willard L. Marks

Board Controls Five Schools

The creation of a board of higher education which controls the activities of all the institutions of higher education of the state, has served to eliminate needless expense and wasteful duplication of courses.

The Oregon State System of Higher Education is controlled by a board consisting of nine members.

WILLARD L. MARKS	- - - - -	President
C. A. BRAND	- - - - -	Vice-President
B. F. IRVINE	- - - - -	Treasurer
F. E. CALLISTER	LEIF S. FINSETH	G. B. McLEOD
MRS. CORNELIA MARVIN PIERCE		HERMAN OLIVER
		E. C. SAMMONS

In 1932 the Oregon State System of Higher Education was reorganized by the Board of Higher Education. The organization under which the institutions are now operating consists of the following major elements: A single administrative head, the chancellor, who directs and integrates the entire system; a central organization for directing all matters pertaining to business; physical plant; statistics and general information, including news and publications, of the entire state system of higher education; a group of major schools and colleges embracing the various academic fields allocated to the institutions in such a way as to eliminate duplication.

The law creating the State Board of Higher Education passed by the 1929 state legislature included three major provisions.

1. Providing for the unified management, control, support and operation of the state institutions of higher education;
2. Creating a department of state government to be known as the department of higher education, conducted by a board of nine directors known as the State Board of Higher Education which superseded the former three separate boards of regents and the state board of higher curricula; and
3. Providing for a survey and reorganization of the work and activities of the higher educational institutions. The policy of a unified administration was to be accomplished without destroying the individuality or identity of the institutions.

Kerr Heads New System

Dr. William J. Kerr is the present chancellor of the Oregon State System of Higher Education, having control of all six institutions of higher learning in the state.

Dr. Kerr was appointed chancellor in the fall of 1932, and has made his home in Eugene since that time.

On account of the strife and turmoil in the field of higher education during the past year, acting presidents were appointed at both Oregon State College and the University of Oregon. Dr. Clarence V. Boyer holds this position at the University, while Dr. George W. Peavy is acting president at the College.

Dr. Kerr comes to the University after a long and successful record as president of Oregon State College. He received his advanced education from Cornell and the University of Utah, and was appointed president of O.S.C. in 1907, holding this position until chosen as chancellor. Dr. Kerr holds honorary D.Sc. and L.L.D. degrees.

Dr. Clarence V. Boyer, acting president of the University of Oregon, has been on the faculty of the University since 1926, when he was appointed head of the department of English. Dr. Boyer is very well liked by all those who have had contacts with him, and his appointment was heartily welcomed both on the campus and throughout the state.

The duties of the acting president are to settle questions of policy pertaining to the particular institution with which he is connected. He also gives advice to the State Board of Higher Education, so that they can better decide matters which are of concern to the University, rather than to the educational system as a whole.

The selection of acting presidents removes the necessity of attending to much detail work affecting the schools, and leaves the chancellor more time to consider matters pertaining to the system as a whole.

President Boyer received his B.S. from Princeton in 1902, his M.A. in 1909, and his Ph.D. in 1911. He attended the University of Pittsburgh Law School from 1902 to 1904; Oxford in 1905, and was a student at the American Academy in Rome and Athens during 1906. Dr. Boyer was a member of the faculty of the University of Illinois from 1911 until he came to Oregon in 1926.

This appointment of acting presidents has evidently settled a great deal of the chaos present in the field of higher education since the institutions were consolidated under one administrative head last year. The whole system seems to be functioning more smoothly since this change was inaugurated.

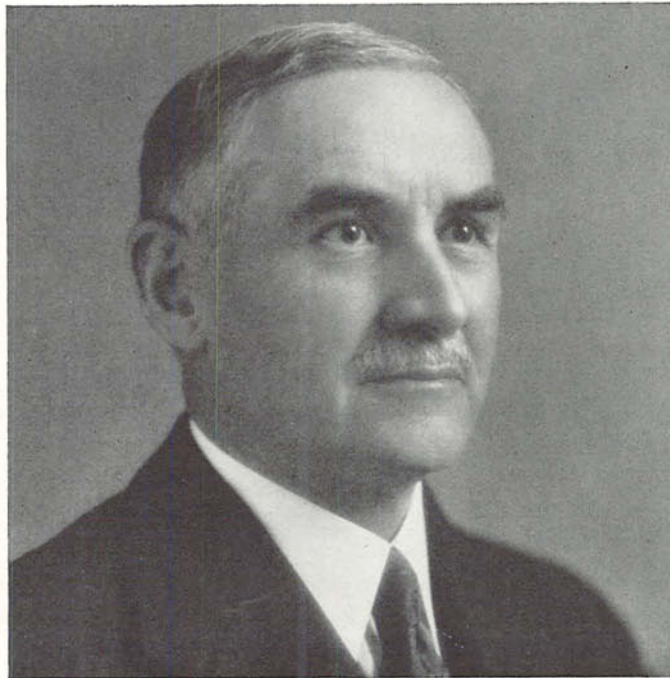

William Jasper Kerr

School of Business Administration



Harrison V. Hoyt

The School of Business Administration tries to broaden its students through a correlation of economics, law and liberal arts with subjects of a professional nature.

The School of Business Administration, established in 1914, offers training for the development of business executives.

Degrees offered are B.B.A., B.A., and B.S. with the M.A. granted for graduate work.

Dean Harrison Val Hoyt has been associated with the University since 1932, having been transferred from Corvallis where he had been dean of the School of Commerce for one year.

School of Education

Curricula for the training of Junior and Senior high school teachers and educational administrators are offered by the School of Education. Courses at the University prepare students for teaching literature, languages, arts and music, physical education, the social sciences, business administration, and combinations of subjects.

Opportunity is provided for majors in this school to carry on supervised teaching, as the University furnishes practice teachers for both a Junior and Senior high school, adjacent to the campus.

The School of Education also carries on research for the benefit of all schools in the state.

Dean James Ralph Jewell, Ph.D., L.L.D., was transferred from Corvallis in 1932.



James R. Jewell

Oregon Law School

The University of Oregon Law School is a member of the Association of American Law Schools, with Class A rating. It was founded at Portland in 1884, and was removed to the Eugene Campus in 1915.

Students entering the law school must have satisfactorily completed at least two years of undergraduate work, and have met the requirements for the Junior Certificate. In cooperation with the College of Social Science and the School of Business Administration, the law school offers six-year curricula consisting of three years of pre-legal work, in addition to the regular three-year professional course. Students completing this work are awarded both the baccalaureate and legal degrees.

Dean Wayne L. Morse was appointed dean in 1932.



Wayne L. Morse

Physical Education

The School of Physical Education gives courses of two general types. Freshmen and Sophomores are required to take service work in physical education, instruction in various games and sports. Courses in Personal Hygiene are offered, but not required.

For those who wish to continue physical education as a profession, the school offers major curricula. Graduates of this school usually secure employment as teachers of physical education, playground or community recreation supervisors, or coaches.

The Health Service gives medical care and advice to students, maintaining an Infirmary and Dispensary.

Dean Bovard has been connected with the University since 1903, and was made Dean of this school when it was established in 1920.



John F. Bovard

College of Social Science



James H. Gilbert

The College of Social Science was established in 1932 by action of the State Board of Higher Education. It is one of the three major divisions of the former College of Literature Science, and the Arts.

It includes the departments of economics, geography, history philosophy, political science, psychology and sociology. The aim of this school is to make the work as broad and liberalizing as possible, and to train for the responsibilities of citizenship and public service.

Dean James H. Gilbert, who heads this college, received his B.A. from the University of Oregon in 1903, and his Ph.D. from Columbia in 1907. He has been on the faculty of the University since 1907, and was made dean of the Liberal Arts college in 1925.

College of Arts and Letters

It is the aim of the College of Arts and Letters to train students in the use of languages, and to familiarize them with the ideals and life experiences which the nations have expressed in their literature.

A special course in Remedial English is given to help students who find difficulty in reading and in expressing themselves.

This college consists of the departments of English, Germanic Languages, Greek, Latin, and Romance Languages. It offers the B.A. Degree, and, in conjunction with the Graduate school, M.A. and Ph.D. degrees.

Dean Clarence Valentine Boyer received his Ph.D. from Princeton. He was made dean in 1932, and in 1934 became acting President of the University.



C. Valentine Boyer

Medical School



Dr. Richard D. Dill-Hunt

The University of Oregon Medical School is situated in Portland. At least three years of general, scientific, and classical education are required before a student can be admitted to this school. The number of students allowed to enter each year is limited, and as a consequence only those of superior ability are enrolled. The Medical School grants the degree of Doctor of Medicine after a four-year professional curriculum.

Pre-medical curricula are offered at both the University and College. The Medical School is rated as Class A by the American Medical Association, and is considered one of the best in the United States. At present it is the only medical school in the Pacific Northwest.

Extension Division

The Extension division brings the educational facilities of the University to those who are not able to attend the regular sessions. It is organized into five departments: correspondence study, Portland center, statewide center, visual instruction, and social welfare.

Dean Alfred Powers received his B.A. degree from the University of Oregon in 1910. He became dean of the Extension division in 1926, having been assistant director from 1922 to 1926. He is widely known as an author as well as educator.

Teaching centers in the past have been located in Astoria, Hood River, The Dalles, Pendleton, La Grande, Baker, Bend, Klamath Falls, Medford, Grants Pass, Roseburg, Marshfield, Coquille, Cottage Grove, Newberg, Junction City, Salem, Mt. Angel and Eugene.



Alfred Powers

School of Journalism



Eric W. Allen

The School of Journalism was organized as a department in 1912, and was made a school in 1916. This school has three purposes: to fit its students for a cultured life through a liberal education; to prepare them for the various branches of journalism, advertising, and publishing; and to contribute to the progress of American Journalism.

Each year the school sponsors a press conference which is attended by representatives of practically every newspaper in the state, and at which problems relating to journalism are discussed.

Eric W. Allen has been dean of this school since its establishment in 1916. He received his B.A. degree from the University of Wisconsin.

Graduate School

Students who have graduated and wish to continue their education are enrolled in the Graduate School, which grants advanced degrees, including that of Doctor of Philosophy.

This school functions in six divisions: the academic year at Eugene; the academic year in the Portland extension center; the summer session at Eugene; the Eugene post session; the summer session at Portland, and the Medical School in Portland. The Graduate School is itself a part of the Graduate Division of the State System of Higher Education, which has jurisdiction over all except strictly professional graduate work.

George Rebec, Ph.D., is the dean, and director of the Graduate Division of the State System of Education.



George Rebec

Home Economics

In the Department of Home Economics emphasis is put on the practical application of the courses offered rather than the scientific. The courses offered are: clothing construction and selection, food preparation and selection, and a one year sequence which includes a term of home management, home furnishing, and child care and training. Additional one term courses are textiles, principles of dietetics, and camp cookery.

Miss Mabel Wood has been associated with this department since the fall of 1932. She is a graduate of Oregon State College, and received her M.A. degree from Columbia University.

Miss Mary Starr, a graduate of the University of Washington, is the assistant.



Mabel Wood

Information Service

The University of Oregon Information Service is a unit in the unified Division of Information of the Oregon State System of Higher Education, created by the State Board of Higher Education in 1932. The University Information Service, as a service department for the entire institution, edits the various institutional publications such as catalogs, booklets, and research bulletins, disseminates the official news of the institution through the various press channels, and handles the mailing of University publications.

Charles D. Byrne is director of the unified Division of Information for the State System. He holds baccalaureate and master's degrees from the University of Wisconsin.



Charles D. Byrne



Karl Onthank

Personnel Division

On the staff of the Personnel Division and the Personnel Administration are the deans of Men and Women, and, intimately associated with it, the Employment Secretary. The deans at Oregon are "guides, philosophers, and friends" to students. They seek to help them find their way through the maze of curricular and other requirements and the puzzling and sometimes conflicting

alternatives of college life. They supplement the teaching of the classroom with individual information and personal counsel. Through assistance in the analysis of his own abilities the requirements, opportunities and compensation of occupations, and the opportunities open to him at the University, the individual student is aided toward making the choices which will enable him to get the largest personal development from his college experience and to discover the occupation which for him is likely to be most satisfactory.

The Dean of Personnel Administration, Karl W. Onthank, has general charge of this division and its co-ordination with related University activities.

Virgil D. Earl is Dean of Men. To his office men students go for information and counsel of every kind. He is adviser to the men's organizations, particularly the fraternities and living groups. Applications are made to him for help from scholarships and loan funds.

Mrs. Hazel P. Schwering, Dean of Women, is friend and counsellor of women students. Her office is a center of their activities. Women's organizations look to her for guidance and inspiration.

Mrs. Alice B. Macduff, Assistant Dean of Women, participates in the activities of the Dean of Women's office and, in addition, is housing secretary.

The student employment office assists students in finding part-time work. Under the guidance of Miss Janet Smith, secretary, students have found an astonishing number and variety of jobs this year.



Schwering,
Macduff,
Earl

ALUMNI

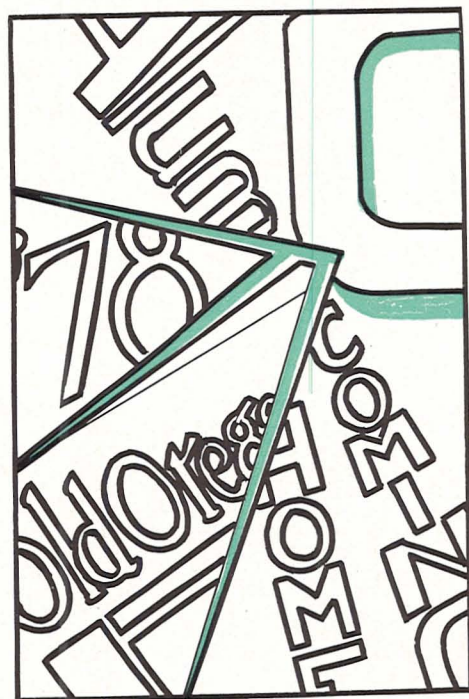

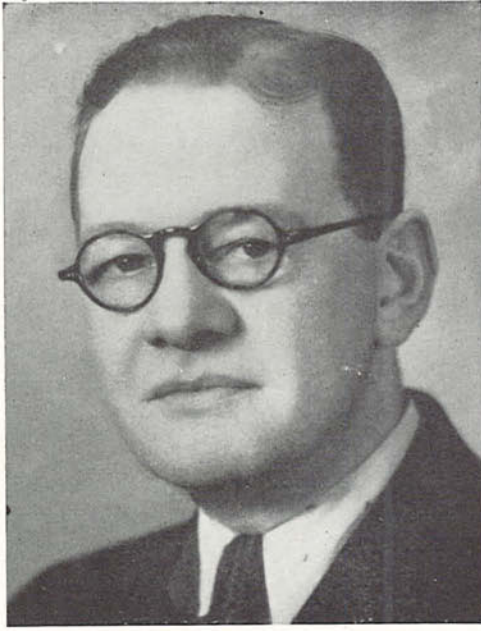

Earle Wellington

University of Oregon Federation

The fall of 1933 saw the formation of a new University service organization, the University of Oregon Federation. Although new in set-up, the organization represents nothing new in personnel or membership, as it is composed of five separate organizations, all of which have been active in University affairs for varying lengths of time. The participating organizations are: the Oregon Alumni Association, the Oregon Dads, the Oregon Mothers, the Associated Friends, and the Affiliated Living Groups.

The constitution of the Federation sets forth as the purpose of the organization thus: "To represent the common interests of the five participating organizations and to promote the interests and increase the usefulness of the University of Oregon and higher education in the state of Oregon."

Since its inception the Federation has taken a very active part in the off-campus affairs of the University. It keeps a vigilant watch over the happenings on the Oregon campus; it stands ready to swing in on any program where its membership can be of help to the administration, is prepared to initiate any activity or program that will react to the benefit of the University and higher education, and to foster and further beneficial relations between the University and the state at large.

Officers of the Federation, elected to serve until April 1, 1935, are: Earle Wellington, secretary of the Oregon Dads, president; Lynn McCready, representing the Oregon Alumni Association, vice-president; Robert K. Allen, alumni secretary, temporary secretary-treasurer; and Mrs. Walter M. Cook, representing the Oregon Mothers, Dr. Irvin R. Fox, representing the Associated Friends, and Jack Cate, representing the Affiliated Living Groups, directors.

The Federation was organized with the purpose of federating, not consolidating, the participating organizations. It was felt that, while each of the member-groups played its individual and important part in the promotion of the welfare of the University, many interests were common to all, and that such a federation could promote these interests more effectively.

In the formation of this new University body, it is pointed out, the new group affords a means by which the state board of higher education or University administrative officials could easily and effectively contact from thirty to thirty-five thousand ardent friends of higher education in seeking support or counsel. The board of directors has pledged itself by word and by action to the support of the state system of higher education and a greater University. The experiment of Federating the five such off-campus groups is thought to be unique to the University of Oregon.

Oregon Alumni Active In State

Largest and oldest of the organizations represented in the new University of Oregon Federation is the University of Oregon Alumni Association, composed of more than 15,000 graduates and former students of the University.

The alumni have always been an important factor in the growth and well being of their alma mater, and the Association, through the office it maintains on the campus, has been an important though unofficial adjunct to the administrative offices of the University.

President of the Alumni Association for 1934 was Ralph H. Cake, '13, Joe Freck, '31, was vice-president. Omar Palmer, '32; Merle Chessman, '09; and Carl Nelson, '19, were directors on the Alumni Council. Robert K. Allen, '32, was named to serve another year as alumni secretary and treasurer of the Association.

One of the important activities of the alumni office is the publication of OLD OREGON, a monthly magazine devoted to the interests of the University and news of alumni and alumni affairs. OLD OREGON was re-established in March of 1933 after a lapse in publication of almost a year following drastic budget slashes in the spring of 1932. In the publication of OLD OREGON the alumni have attempted to give to the Association membership not only a comprehensive news digest of alumni but an accurate picture of the higher education situation from month to month and coverage of faculty and student happenings on the University campus. Because of this policy, OLD OREGON has begun to elicit interest from a wider reading group which includes Dads, Mothers, and Friends of higher education.

One of the important happenings in alumni affairs during the year was the re-establishment of the Portland Alumni Association as an active organization, under the guidance of Bert S. Gooding, '26. During the Oregon State-Oregon game in Portland, the Portland group sponsored an alumni dance and theatre party to which all alumni and University friends in the state were invited, and in which several thousand participated.

As evidence of the fact that the alumni were definitely starting out on a program of revived interest, following the set-back that came after the strenuous campaign against the Zorn-Macpherson bill, was the unusually large attendance at Homecoming in November, 1933. More than 500 alumni returned to the campus for this event, despite the heavy activities that followed the next week-end in Portland, when Portland Alumni acted as hosts to the entire alumni body of the state.



Ralph H. Cake



Robert K. Allen



Executives

Oregon Dads and Mothers

A very active organization in behalf of the University during the last year has been the Oregon Dads which has worked hand in hand with other such groups. The Dads group was organized during the administration of Dr. Arnold Bennett Hall, and has been growing ever since as a very influential off-campus organization.

At the annual Dad's Day meeting of the group, held October 21, 1933, W. Lair Thompson was re-elected for a second time as president of the group. Other officers named for the year 1933-34 were: Roy Raley, vice-president; Earle Wellington, secretary; and Merle Chessman, Arthur L. Fields, Walter M. Cook, Rev. John W. Beard, and Thomas H. Tongue, directors. Earle Wellington is the representative of the Oregon Dads on the Board of Directors of the University of Oregon Federation.

An important change in the constitution of the Oregon Dads was voted at the October meeting when it was decided to change the membership restrictions so as to include all fathers of former as well as present students of the University in the membership of the organization. With more than 300 dads in attendance at the fall meeting, it was declared that the 1933 Dad's Day was the most successful in the seven years of the organization's existence.

An association which provides for the participation by mothers of Oregon students in the affairs of the University is the Oregon Mothers, organized the same year as the Dad's group under the guidance of Dr. Hall. The Oregon Mothers have especially interested themselves in living conditions and health facilities on the Oregon campus. During the past year they did yeoman service before the state Board of Higher Education in assuring the continuation of the present personnel in the Dean of Women's office.

Officers of the Oregon Mothers are: Mrs. A. M. Dibble, president; Mrs. Walter M. Cook, honorary president; Mrs. W. G. Hare, vice-president; Mrs. L. A. Henderson, treasurer; and directors: Mrs. E. M. Burns, Mrs. Edgar W. Smith, Mrs. H. C. Galey, Mrs. H. McCall, Mrs. A. W. Norblad, Mrs. T. J. Aughinbaugh, Mrs. Jack Spence, Mrs. Horace B. Linton, Mrs. C. W. Keene, Mrs. J. A. Zehntbauer, Mrs. Charles T. Chamberlain, Mrs. George Hug, Mrs. D. D. Hobart, Mrs. George Brice, and Mrs. E. E. Gore.

Oregon Mothers hold their annual meetings on the campus during Junior Week-end, at which time personnel and administrative officers of the University discuss with the mothers many problems and policies that affect the welfare of University students. The Oregon Mothers was one of the most effective organizations that took the field against the Zorn-Macpherson initiative measure a year ago.

Associated Friends

An outgrowth of the campaign against the Zorn-Macpherson bill in 1932 is the organization known as the Associated Friends of the University of Oregon. The body is formed primarily of persons who have no connection with the University, either through the alumni, the dads or the mothers, yet persons who maintain an active interest in higher education and the University. Its purpose is to give to these people an organization through which they may



Fox



Cate

direct their activities in the interests of the University. One of the primary interests of the Associated Friends is to advise prospective students of the advantages of the various departments of the state system of higher education and to counsel and advise with them on matters pertaining to their future plans for furthering their education. While the organization is primarily interested in the University, this work, since it includes contact with many hundred high school seniors each year, involves setting forth the advantages of selecting the educational departments of the state system wherein the students real interest lies, and leaving the final choice up to the student. Officers of the Associated Friends are: Dr. Irvin R. Fox, president; John Anderson, secretary-treasurer; and directors: Bertha Comings, Ed Bailey, Clifford Manerud, Olaf Houglum, and Clarence Lombard.

The last of the organizations represented in the University of Oregon Federation is the Affiliated Living Groups, composed of men's and women's living organizations on the campus. The principal work of this organization is done in connection with the Associated Friends in the work of meeting and advising with prospective students of the state system of higher education. The interest of these member sororities and fraternities is two-fold. First, to set forth the advantages of continuing higher educational endeavor in a student's native state, and second, to acquaint prospective students with campus and fraternity life on the Oregon campus, so that the high school seniors may more wisely make their choice of an institution at which to continue their education.

Jack Cate has served during the year as president of this group and as its representative on the board of the U. of O. Federation.

During the summer of 1933, the first year of the joint program of the Associated Friends and the Affiliated Living Groups, several thousand personal letters were exchanged between the office of these groups and prospective students. Also 10,000 copies of a small publication, "The University Times" was mailed to every high school graduate. The effectiveness of the program was shown by an 8 per cent increase in enrollment, as compared to a 16 per cent decrease in old students returning to school. The office was maintained by Robert Miller, a graduate of 1933.

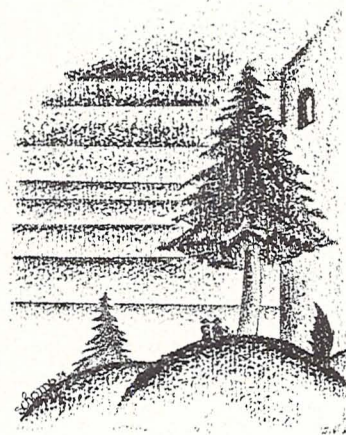

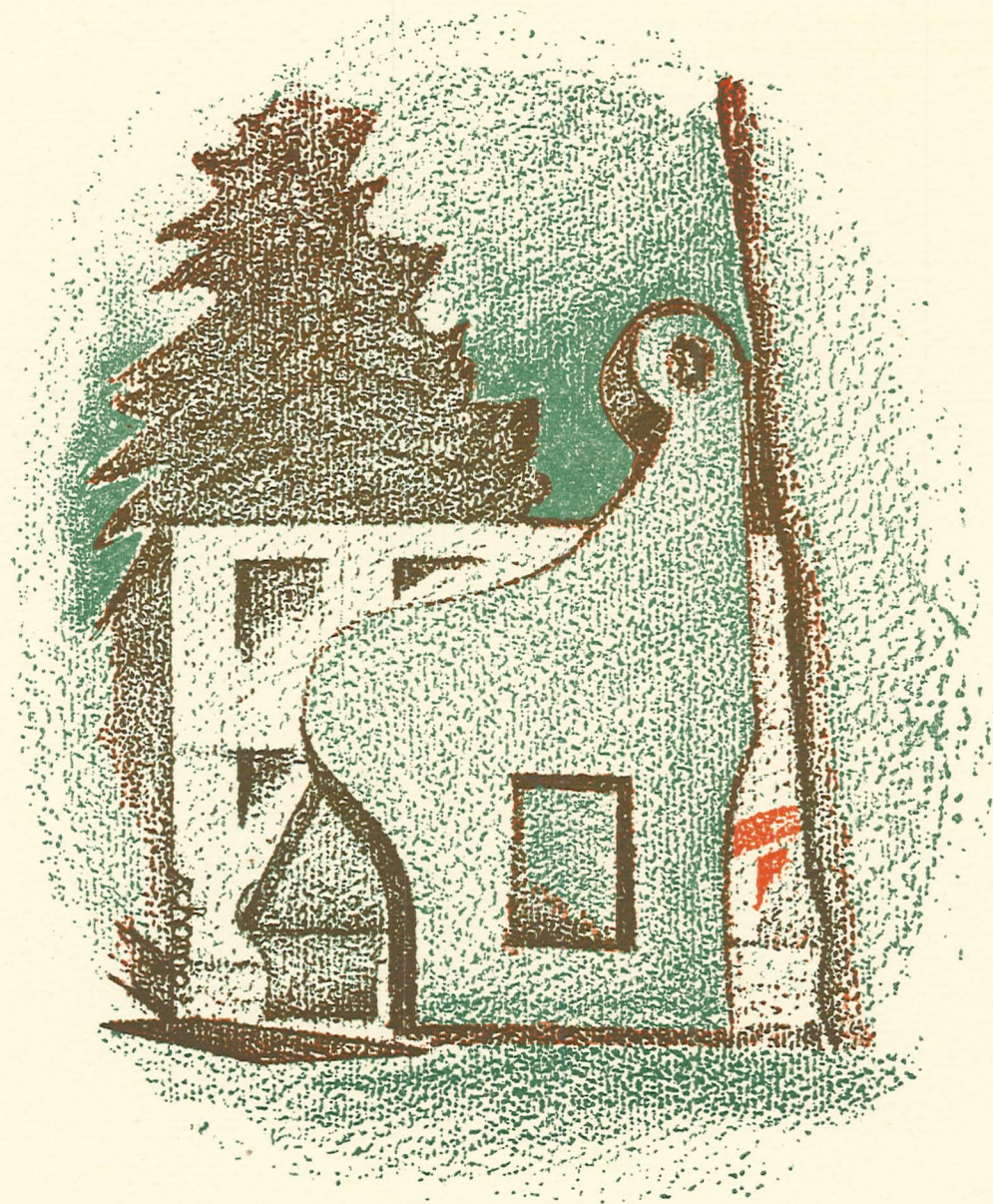

classes

SENIORS

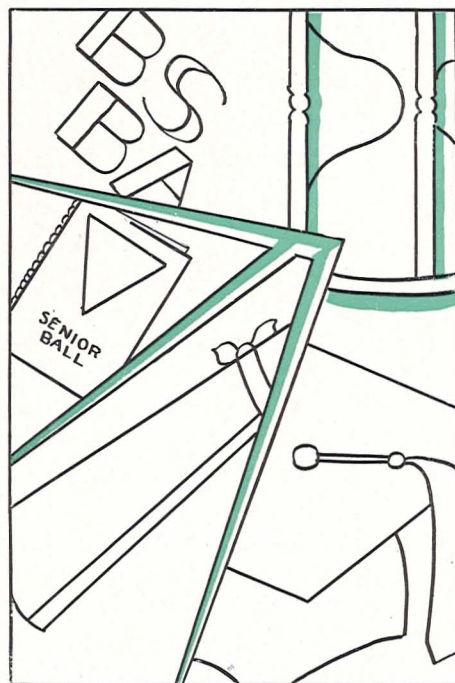



Martindale

Greenman

Coate

Totton

Senior Class

The class of 1934 leaves behind it four years of happy achievement. John Kendall was officially made president of the class with the presentation of the then traditional green-lid at an assembly held at McArthur Court early in the fall of 1930. The other officers were Billie Eastman, Joan Cox, and Bob DeGraff. The annual Frosh Banquet, Homecoming bonfire the night before the Oregon-U.C.L.A. game, Frosh Glee, an all campus dance, and the class picnic in the spring were also activities of the year. Kenneth Tormachlen was chairman of this picnic, assisted by Mary Lou Muncy, Phillip Bell, Andy Brown, Vince Miesen and Ken Lawson. Athletics also were successful this year, thirty-eight frosh numerals being awarded.

As sophomores, the class was led by Alvin McKelligan, Caroline Card, Helen Burns and Julius Rehal. The class dance, the Sophomore Informal was held amid Arctic scenes of igloos and northern stars. They held a beard-growing contest which was the occasion for another dance, the Whiskerino Shuffle. The class picnic was held at Swimmer's Delight spring term.

While juniors they were prominent in campus activities throughout the year. The Junior-Senior dance was held at the Campa Shoppe on Armistice Day with that theme carried out in the decorations. Louis Vannice was the junior chairman. Junior Shine Day was held on March 8. Hubert Totton was general chairman and was assisted by Glen Hieber, Jane Cook, Helen Burns, Harold Birkinshaw, Richard Wallsinger, Don Caswell, and Ralph Schomp. Junior Weekend wound up the activities for the junior class this year. The Junior council composed of the four officers of the class to direct the Junior Weekend activities was an innovation of this group. The purpose of this council is to make committee appointments for the weekend and thus eliminate having the responsibility of making all the appointments fall on the president and divides it so that a more representative opinion may be obtained. The class officers were Neal Bush, Evelyn Kennedy, Nancy Suomela, and Julius Rehal.

The last officers to be chosen as undergraduates of this class were Edwin Martindale, Phoebe Greenman, Lucille Coate, and Hubert Totton. The class adviser was Dr. James H. Gilbert, dean of the College of Social Science. The Junior-Senior dance was held fall term, the Senior Ball winter term, and Senior Leap week came just before exams—And so another class has completed its university career.

Gerlinger, Koyl and Albert Cups

Each year, three awards are made to the outstanding students in the junior and senior classes. The Gerlinger and Koyl cups are presented to the junior boy and girl excelling in distinctive service to the University during their college years, and the Albert cup is awarded to a member of the senior class by popular vote.

Last spring term, Helen Binford received the Gerlinger cup, Sterling Green the Koyl cup, and Cecil Espy the Albert cup.

Fifteen years ago, Mrs. George T. Gerlinger, member of the Board of Regents, first awarded the Gerlinger cup to a junior girl for distinguishing herself in merit, scholarship and service.

Miss Binford was given this award at the Junior Prom held at McArthur Court. She is a member of Delta Gamma sorority, was a member of Kwama, sophomore women's honorary, active in Associated Students affairs and in 1930 was awarded a Student Pilgrimage trip to Europe. She was secretary-treasurer of Alpha Kappa Delta, sociology honorary, a member of Phi Theta Upsilon, women's upperclass service honorary, and a member of Mortar Board, senior women's honorary. During her junior year she was secretary of the Y.W.C.A. This year she was president of the group and was active in Associated Women Students' enterprises.

Charles W. Koyl, graduate of 1911, presented the Junior class with a cup to be given the junior man who had distinguished himself in scholarship, character and leadership. The award is made by a committee of the faculty.

This award is also made at the Junior Prom. Sterling Green, a member of Theta Chi fraternity, is best known in journalism activities, having worked on the *Oregana*, having been managing editor of the *Emerald* last year and being editor this year. He is a member of Sigma Delta Chi, national journalism honorary for men, and was president of the group during his junior year. He also has been a member of the Co-op Board.

In 1921, Joseph H. Albert of Salem presented a cup to be awarded each year by a vote of the senior class to the member who made the greatest progress towards the ideals in character, service, and wholesome influence.

Cecil Espy received this award last spring which was presented at the Failing-Beekman speaking contest. His activities included varsity debate, Y.M.C.A. cabinet, Homecoming and Junior Weekend committees, Rally chairman, Freshman baseball, Friars, senior men's honorary, Delta Sigma Rho, national debate honorary, senior class president. He is a member of Sigma Chi fraternity.



Binford

Green

Espy



Mortar Board

Mortar Board

OFFICERS

LOIS GREENWOOD	-	-	-	-	-	President
CAROLINE CARD	-	-	-	-	-	Vice-President
ELEANOR COOMBE	-	-	-	-	-	Secretary
MAY MASTERTON	-	-	-	-	-	Treasurer
GERALDINE HICKSON	-	-	-	-	-	Editor

Junior women are chosen members of this senior women's honorary at the campus luncheon during Junior Week-end in Spring term. During the luncheon the members of Mortar Board march around the campus in their caps and gowns and as each junior girl is chosen, she is handed a rose and steps into line. They are selected upon the basis of service, scholarship and leadership. Throughout the year they are active in campus activities.

During Senior Leap-week at the end of Spring term, Mortar Board holds its annual formal ball at the Eugene Hotel. During this weekend the women are the hostesses and invite the men to shows, dances and all the campus affairs. The men are usually guests of the women at dinner before the ball and instead of doing the usual escorting, are escorted.

ACTIVE MEMBERS

Helen Binford, Caroline Card, Jean Failing, Eileen Hickson, Geraldine Hickson, Eleanor Coombe, Nancy Suomela, Ida Mae Nickels, Dorothy Marsters, Lois Greenwood, Virginia Hartje and May Masterton.

Friars

In 1910, Friars, senior service honorary for men, was established on this campus. Junior men who have distinguished themselves as leaders in service are chosen as members.

Half of the members are chosen during the campus luncheon Junior Week-end. The members, dressed in the habit of monks, with folded arms, march through the campus and when they come to the junior chosen he is tapped on the shoulder and then falls in line. This activity is looked forward to during the Week-end. After all the members have been found, their huge copper scroll containing the names of the Friars is hung by chains to a tree in front of Deady Hall and is left there until sundown.

The rest of the members are pledged during Homecoming Week-end at the Homecoming dance. Again the members robed as monks march through the crowded dance floor and tap their pledges on the shoulder.

ACTIVE MEMBERS

Thomas Tongue
Otto Vonderheit
Sterling Green
Neal Bush
Charles Wishard
Jack Cate

Edwin Martindale
Glen Hieber
Kenneth Vail
Richard Near
Mark Temple
Gilbert Olinger

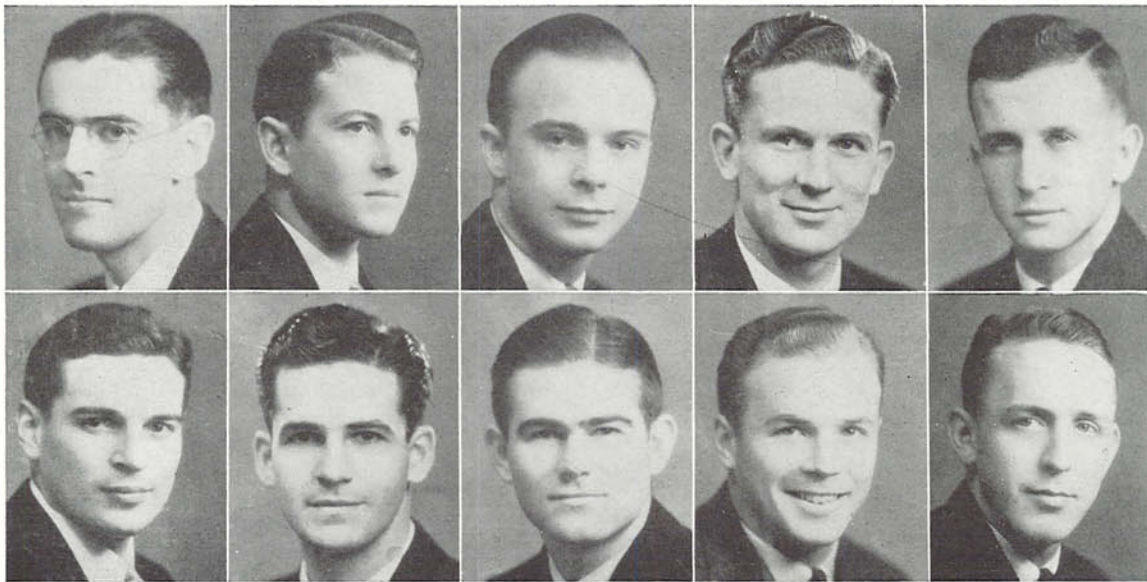

Tongue, Vonderheit, Green, Bush, Cate
Martindale, Hieber, Near, Temple, Olinger

Ansley, Louise Portland
Economics—
Delta Gamma

Backe, Gladys Salem
English

Barclay, Louise Portland
Journalism—
Gamma Alpha Chi, Kwama, Phi
Theta Upsilon, Emerald Adver-
tising Staff 1930, Y.W.C.A.
Cabinet, 1933, Alpha Chi
Omega

Bass, Marjorie Portland
Romance Languages—
Phi Beta, Emerald Office Staff,
1931, Peter's Lodge Committee
1931, Chi Omega

Beard, John Portland
Business Administration—

Benson, Mary Oresta Portland
Music—

Binford, Helen
Sociology—
Alpha Kappa Delta, Kwama,
Phi Theta Upsilon, Mortar
Board, Gerlinger Cup 1933,
Student Pilgrimage to Europe,
Junior Week-end Committee,
Y.W.C.A. Secretary, '32-'33,
Y.W.C.A. President, '33-'34,
Delta Gamma



Atkinson, Winfield H. Aurora
Social Science—
Delta Upsilon

Ballard, Robert McMinnville
Business Administration—
Scabbard and Blade, Cadet Of-
ficer '32-'33-'34, Delta Up-
silon, Frosh Football, Basketball,
Frosh Track

Bartolome, Anastacio Eugene
Business Administration—

Baynard, Bernice Newberg
Sociology—
Y.W.C.A., Pan-Hellenic, Senior
Ball Directorate, Alpha Chi
Omega

Beck, Albie Lyman Grants Pass
Education—

Von Berthelsdorf, Siegfried
German—
Graduating with Honors, Phi
Sigma, Asklepiads, German
Club, Band '32-'34, Orchestra
'31-'34, Frosh Track, '30-'31

Birkinshaw, Hal Portland
Business Administration—
Junior Week-end Committee,
Emerald Staff, Student Council,
Homecoming Directorate, Track
and Swimming Manager, Sigma
Alpha Epsilon

Bishop, Delford M. Eugene
Business Administration—
Beta Alpha Psi, Sigma Hall



Black, Don Portland
Business Administration—
Alpha Delta Sigma, Scabbard
and Blade, T.E.N., R.O.T.C.
Captain, Oregana Advertising
Staff, Tau Kappa Epsilon



Bohoskey, Mary Portland
Romance Languages—
Theta Sigma Phi, '33-'34, The-
spian '30, Boots and Spurs '30,
Emerald Staff Reporter, '30,
Kappa Kappa Gamma



Boone, Margaret Portland
Psychology—
Pi Sigma, Phi Sigma, Sigma
Kappa



Brooks, Stanford Astoria
Law—



Brown, Margaret San Diego, Cal.
Journalism—
Theta Sigma Phi, Emerald Re-
porter, Alpha Gamma Delta



Bruhn, Elizabeth Portland
Romance Languages—



Bishop, Joseph Albin Portland
Foreign Trade—
Sigma Delta Pi, Emerald Staff,
'30, Fencing Team, '32-'33, Pi
Kappa Alpha

Blackwell, Lorayne Adeline Lebanon
Romance Languages—

Bollinger, Robert E. Portland
Business Administration—
Alpha Kappa Psi

Brooke, James W. Eugene
German—
Phi Sigma, Asklepiads, Emerald
Reporter, '31, '32, Oregana
Staff '31, '32, '33, Order
of "O", Varsity and Frosh
Swimming, Phi Kappa Psi

Brown, Jay Portland
Business Administration—
Alpha Kappa Psi, Emerald Re-
porter, '30, Track '31, Phi
Gamma Delta

Brown, Ralph J. Portland
Law—

Burch, Frances Lakeview
Business Administration—
Phi Chi Theta, Alpha Delta Pi.

Burdick, Mary Jane Portland
English—

Burkhalter, Eva Portland
Education—
Phi Theta Upsilon, Omega
Delta Pi

Burrow, Charles L. Vale
Allied Arts—
Theta Chi, Alpha Delta Sigma

Calef, Ernst P. Monmouth
Education—

Card, Caroline Portland
Journalism—
Kwama, Thespian, Mortar Board,
Gamma Alpha Chi, Junior
Week-end Committee, Y. W.
C. A. Frosh Commission 1930,
Class Vice-President 1931, '32,
A. W. S. Secretary 1932, '33,
Master Dance, Alpha Phi

Carley, Alan E.
Business Administration—
Band 1931, '32, '33, Frosh
Debate, Intramural Manager
1933, Middleweight Boxing
Champion, Delta Upsilon

Caswell, Donald F. Eugene
Journalism—
Sigma Delta Chi, Emerald Staff

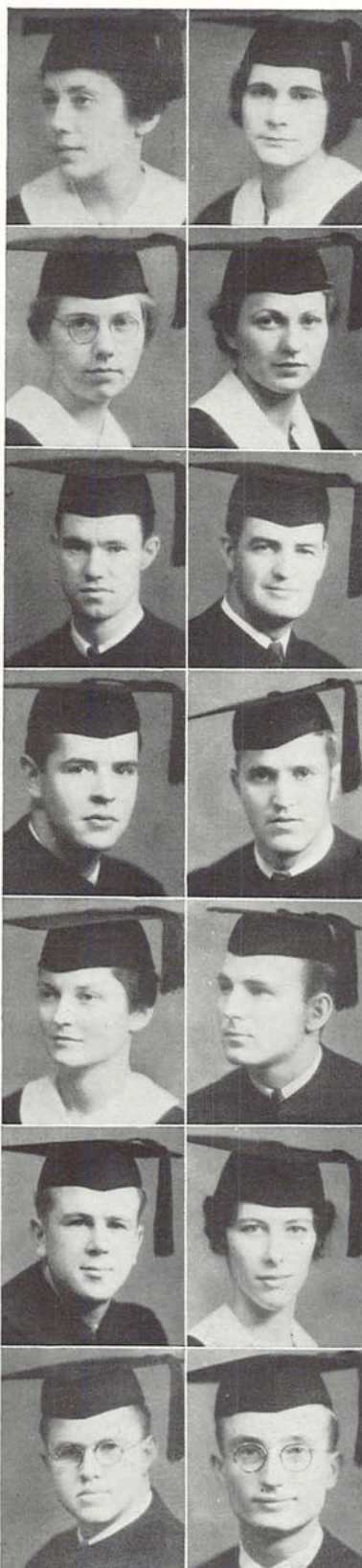

Burke, Dolores Portland
English—
Delta Zeta

Burns, Helen Portland
English—
Thespian, Kwama, P.G.C., A. S.
U. O. Senior Woman 1933, '34,
Executive Council 1933, '34,
Junior Week-end Committee,
Y.W.C.A. Cabinet 1932, '33,
Class Secretary 1931, '32, A.
W. S. Carnival Directorate
1932, '33, Gamma Phi Beta

Caldwell, Walt Bakersfield, Cal.
Education—
Junior Baseball Manager, Foot-
ball 1933, Sigma Alpha Epsilon

Call, Harlo A. Coquille
Business Administration—

Carey, Gordon T. Burns
Business Administration—
Sigma Alpha Epsilon

Carter, Jane Sacramento, Cal.
English—
Alpha Phi

Caswell, John E. Corvallis
History—
Pi Mu Epsilon, Orchestra, '31,
'32, '33, Fencing Squad 1931,
'32, '33

Clapp, Tom Carpenter Portland
Journalism—
Phi Delta Theta



Coad, Carl H. Cove
Law—



Coen, Robert A. Roseburg
Psychology—



Comstock, Roger Warren Silverton
Business Administration—
Sherry Ross Hall



Coombe, Eleanor Ashland
Physical Education—
Graduating with Honors, Mortar Board, Pi Lambda Theta, Hermian, W.A.A. President, 1933, '34, W.A.A. Vice-President, 1932, '33, P. E. Club, Women's Order of "O", A.W.S. Council, Alpha Omicron Pi



Cox, Joan Portland
English—
Pi Sigma, Pot and Quill, Kwama, Class Secretary, 1930, '31, Chi Omega



Cross, Edwin Salem
Business Administration—
Alpha Delta Sigma, T. E. N., Scabbard and Blade, Portland Ad Club Scholarship, Junior Week-end Committee, Emerald Circulation Manager, R.O.T.C. First Lieutenant, Oregon Staff, 1931, '33, Frosh Swimming, Military Ball Chairman, 1934, Phi Delta Theta



Clement, Edith Salem
Physical Education—
Hermian, President, 1933, '34, W.A.A. Secretary 1933, '34, Hockey Manager 1933, Oregon Staff 1932, '33, '34, Women's Order of the "O", P. E. Club, Alpha Omicron Pi

Coate, Lucile Portland
Romance Languages—
Pi Lambda Theta, Pi Delta Phi, Junior Week-end Princess, Junior Prom Directorate, Class Secretary 1933, '34, Chi Omega

Compton, Margaret McMinnville
Business Administration—
P.G.C., Kappa Kappa Gamma

Cook, L. Marble McMinnville
Education—

Corum, Margaret Eugene
Business Administration—
Beta Phi Alpha

Crabb, Carrie Hall Eugene
Sociology—

Cunningham, Dorothy Portland
Art—
Gamma Alpha Chi, Junior Week-end Committee, Model, Fashion Dance, 1931, '32, Alpha Phi

Day, Betty St. Helens
Interior Design—

Dodge, Robert Ashland
Economics—
Oregana Staff, 1933, '34

Donin, Leonard I. Portland
Economics—
Order of "O", 1932, '33, '34,
Baseball 1932, '33, '34, Bas-
ketball 1932, '33, Sigma Alpha
Mu

Dudley, Arthur G. Eugene
Business Administration—
Pan Xenia, President, Track,
1932, '33, '34, Sigma Alpha
Epsilon

Eberhart, Willard Dean Eugene
Journalism—

Eick, Robert LeRoy Caldwell, Ida.
Economics—

Elsemore, Gwendolyn Hines
English—
Phi Theta Upsilon



Denham, James Talent
Business Administration—
Alpha Kappa Psi

Dolloff, Charles D Portland
Law—

Douthit, William B. Garden Home
Business Administration—
Alpha Tau Omega

Dutton, William James Eugene
Business Administration—
Sigma Nu

Edwards, Charles L. O. Eugene
Law—

Ellis, Violet Portland
Sociology—
Alpha Xi Delta

Endicott, Ellen Eugene
Geography—
Amphibian, Condon Club 1933,
'34, Tonqueds Treasurer, 1930,
Y.W.C.A., Kappa Delta

Ericksen, Alvild Rainier
Music—

Phi Beta, Tau Delta Delta, Phi Theta Upsilon, Philomelete, First Polyphonic Choir, Y. W. C. A. Senior Commission, Alpha Gamma Delta



Ewing, Paul John Day
Journalism—

Sigma Delta Chi, Emerald Staff 1932, '33



Failing, Jean Portland
History—

Thespian, Kwama, Phi Theta Upsilon, Mortar Board, Executive Council, A.W.S. President 1934, Delta Gamma



Fick, Ruth Salem
Sociology—

Transfer from Willamette University, Delta Gamma



Field, J. Edward Sheridan
Social Science—

Junior Week-end Committee, Band 1930, '31, Senior Athletic Manager, Order of "O", Chi Psi



Franzen, Bernadine Oregon City
Journalism—

Temenids, Emerald Staff 1930, '31, '33, W.A.A. 1933, '34, Y. W.C.A. House Representative, Master Dance, Alpha Delta Pi



Frazier, Frances E. Portland
English—

Graduating with Honors, Pi Sigma, Pi Lambda Theta, Phi Beta Kappa, W. F. Jewett Contest, Second Prize 1930



Espiritu, Vincente A. Eugene
Education—

Eyler, Inez Springfield
Sociology—

Alpha Tau Delta, Alpha Kappa Delta, Phi Mu

Felter, Kathryn Portland
Business Administration—

Phi Chi Theta, Emerald Staff, Y.W.C.A., A. W. S. Speakers' Committee, Alpha Xi Delta

Ferguson, James R. Pendleton
Business Administration—

Skull and Dagger, Alpha Kappa Psi, Manager's Club Secretary, Junior Week-end Committee, Homecoming Directorate 1932, Football Manager 1933, Order of "O" 1933, '34, Frosh Swimming Squad, N.S.F.A. Committee 1932, '33, Delta Upsilon

Fields, Philip L. Portland
Business Administration—

Frazier, Cecile Portland
Normal Arts—

Emerald Office Staff, Y.W.C.A. Frosh Commission, Coed-Capers 1933, '34, Alpha Phi

Fries, Hilda Portland
Business Administration—

Phi Chi Theta 1932, '33, '34, Beta Gamma Sigma, Philomelete Group President

Galey, Ellen C. Ashland
English—
Alpha Delta Pi

Gerot, Joe O. Eugene
Business Administration—
Sigma Chi

Gillespie, Gladys Eugene
Business Administration—
Pan-hellenic Treasurer, 1933,
Beta Phi Alpha

Gorrell, Ardis Eugene
Business Administration—

Gray, Gerald B. Prineville
Economics—

Greenman, Phoebe Vernonia
Business Administration—
Master Dance, Junior Week-end
Committee, 1933, Senior Class
Vice-President, A.W.S. Auction
Sale, Kappa Kappa Gamma

Gregory, Sherrill L. Westport
Business Administration—
Pan Xenia, Beta Gamma Sigma,
Oregon Yeomen Secretary

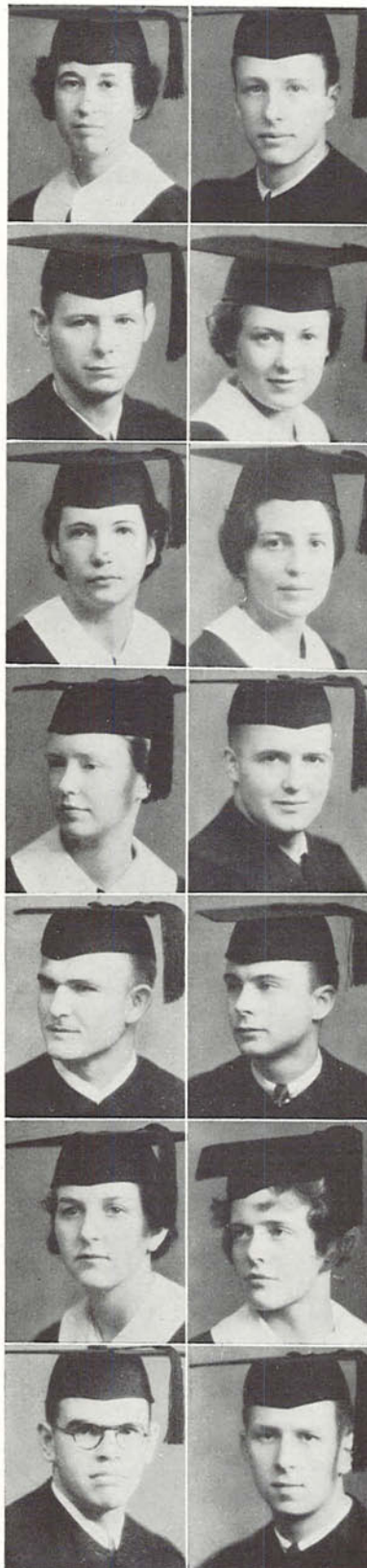

Gantenbein, Robert L. Portland
Law—

Gilbert, Madeleine Eugene
Sociology—
Phi Beta Kappa, Thespian,
Kwama, Alpha Kappa Delta,
Amphibian Pi Sigma, Emerald
Editorial Staff, Homecoming Di-
rectorate, Oregona, Editor, '34,
A.W.S. Council, Dad's Day Di-
rectorate, Phi Beta Kappa book
prize '32, Rally Committee '32,
'33, A.W.S. Speakers' Commit-
tee '31, '32, Carnival Director-
ate '32, Matrix Table '34, Del-
ta Delta Delta

Goodrich, Martha Hendricks Eugene
History—
Phi Beta Kappa, Kappa Alpha
Theta

Goulet, Homer L. Salem
Business Administration—
Sigma Chi

Green, Sterling Portland
Journalism—
Koyl Cup, Theta Chi, Friars,
Editor of Emerald '34, Manag-
ing Editor of Emerald '33

Greenwood, Lois Eugene
Business Administration—
Mortar Board, Phi Chi Theta,
Phi Theta Upsilon, Y.W.C.A.
Vice-President 1933, Alpha Xi
Delta

Haberlach, Stanley Clackamas
Business Administration—
Pan Xenia, Scabbard and Blade,
R.O.T.C. Lieutenant, Chi Psi

Hahn, Caroline Multnomah
Business Administration—
Gamma Alpha Chi, Emerald
Business Staff '30, '31, Gamma
Phi Beta



Hamilton, Velma Corvallis
Journalism—
Gamma Alpha Chi, Temenids,
Emerald Business Staff 1931,
'32, Oregana Staff 1932, Alpha
Delta Pi



Hartfiel, Thomas Carl Roseburg
Law—



Hegdahl, Rudie E. North Bend
Physical Education—
Scabbard and Blade, Phi Epsilon
Kappa, Sigma Delta Pi, Cadet
Officer, Delta Upsilon



Hempstead, Walter East, Jr. Portland
Law—



Hicks, Edward Portland
Architecture—
Graduating with Honors, Allied
Arts League President, Phi Sig-
ma Kappa

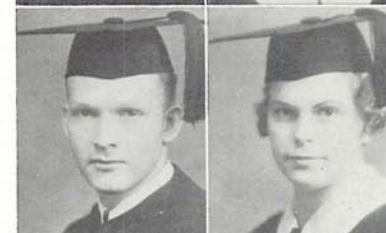

Hickson, Geraldine Portland
English—
Kwama, Mortar Board, Pi
Lambda Theta, Pan-hellenic
President, 1932, Y. W. C. A.,
Debate Squad, 1931-34, Phi
Mu



Hamilton, T. Blakeley Eugene
Business Administration—
Phi Sigma Kappa

Hanson, Harry N Portland
Psychology—
Asklepiads, Emerald Staff, Ore-
gana Staff, Sigma Alpha Epsilon

Hartje, Virginia Portland
Romance Languages—
Thespian, Kwama, Mortar Board,
Pi Lambda Theta, Junior Week-
end Committee, W.A.A., A.W.
S. Vice-President 1933-34, Al-
pha Chi Omega

Heisler, Donald Dufur
Law—
Alpha Kappa Psi

Henry, Elinor Eugene
Journalism—
Order of Emerald "O", Junior
Week-end Committee, Emerald
Staff, Oregana Staff, Interna-
tional Relations Club, Philo-
melete, Matrix Table '34, Orides

Hickson, Eileen Portland
Business Administration—
Mortar Board, Pi Lambda Theta,
Pi Mu Epsilon, Beta Gamma
Sigma, Phi Chi Theta, Y.W.C.A.
Cabinet, Phi Mu

Hindmarsh, Dorothy Portland
German—

Hofstetter, Dessa Devine Eugene
Romance Languages—



Holmes, Edith Astoria
Sociology—

Gamma Alpha Chi, Thespian, Kwama, Phi Theta Upsilon, Emerald Staff, Oregon Staff, Chi Omega

Howe, Lucy Eugene
English—

Phi Beta Kappa, Pi Sigma, Pi Lambda Theta, Y.W.C.A., Pi Beta Phi



Huebner, Heinz P. Portland
Business Administration—

Huntley, Alison Portland
Arts and Letters—



Huston, Karl T. Albany
Law—
Craftsmen's Club

Huston, Norma Eugene
Business Administration—
Beta Gamma Sigma, Phi Chi Theta, Temenids



Ireland, Arthur Portland
Law—
Phi Beta Kappa, Phi Delta Phi, Scabbard and Blade, Pi Delta Phi, Kappa Sigma

Irwin, Robert C. Huntington
Business Administration—
Beta Alpha Psi, Alpha Kappa Psi, Cadet Officer, Y.M.C.A.



Irvin, Ruth Redmond
Physical Education—
Graduating with Honors, Pi Lambda Theta, Hermian Club, W.A.A., Alpha Delta Pi

James Lois
English—
Transfer from Pacific University, Polyphonic Choir



Johanson, Arlene G. Astoria
Physical Education—
Rehm Hall

Johnston, Frances Eugene
English—
Emerald Staff, 1930, '31, Oregon Staff, 1931, '32, Kappa Gamma



Keats, Henry L., Jr. Portland
Arts and Letters—
Omega Hall

Kehoe, Mary Portland
Latin—
Pi Sigma, Pi Lambda Theta



Kendall, John Portland
Law—
Sigma Chi

Keyser, Joseph Portland
Allied Arts—



Kienzle, Aleta Eugene
Education—
Pi Mu Epsilon, W.A.A.

Kirkpatrick, Greta Eugene
Phi Chi Theta, Phi Theta Upsilon,
Amphibian, W.A.A., Y. W.C.A. Cabinet, Pi Beta Phi



Klekar, Kamilla Malin
Music—
Tau Delta Delta, Orchestra '31, '32, '33, '34, Delta Zeta

Klockars, Maxine North Bend
History—
Alpha Xi Delta



Kneeland, Jack M.
Sacramento, Calif.
Business Administration—
Sherry Ross Hall

Kohlman, Hurley, J Portland
Journalism—



Kunkle, Henry Medford
Business Administration—
Varsity Basketball, Sigma Alpha Epsilon

Kusel, Julius Talent
Business Administration—
Alpha Kappa Psi

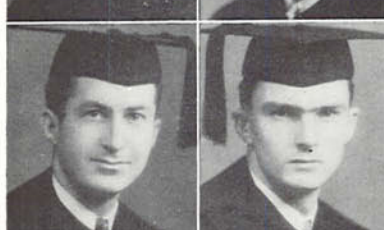

Landye, James Portland
Law—
Omega Hall

Langtry, Virgil H. Tillamook
Law—
Craftsmen's Club, Sigma Chi



Larsson, Campbell E. Sacramento
Business Administration—

Leisz, Barbara Portland
Latin —
Pi Sigma, Phi Beta Kappa, Pi
Lambda Theta

Lonergan, Elenor Seaside
English—
Alpha Gamma Delta

Loomis, Eula Mapleton
English—
W.A.A., Y.W.C.A. Cabinet

Mahoney, Bernice Oakland
Music—
Tau Delta Delta, Mu Phi Ep-
silon, Alpha Delta Pi

Marks, Mildred Roseburg
History—
W.A.A. Council '33, '34, Wo-
men's Order of the "O"

Martindale, Edwin Portland
Political Science—
Phi Delta Theta

Masterton, Mae Eugene
Mortar Board, Kappa Delta



Liston, Kathryn Eugene
Business Administration—
Phi Chi Theta, Phi Theta Up-
silon, Tonqueds, President, '31,
'32, Oregon Staff, '32, '33,
Alpha Omicron Pi

Long, John V. Roseburg
Law—
Phi Kappa Psi

Lottridge, Kendall Eugene
Law—
Sigma Phi Epsilon

Marcus, Marjorie Salem
Social Science—
Alpha Chi Omega

Marsters, Dorothy Portland
Sociology—
Mortar Board, Phi Theta Up-
silon, Alpha Kappa Delta, Y.
W.C.A. 1930-34, Alpha Xi
Delta

Mashek, Gene Eugene
Business Administration—
Sigma Nu

Matthews, Daphne Grants Pass
Romance Languages—
Pi Delta Phi, Pi Lambda Theta,
Temenids

McBride, Marian Juneau, Alaska
Education—



McCaffery, Walter J. Portland
History—

McCoy, Mason Olympia, Wash.
Education—
Sigma Delta Psi, Order of "O",
Football, Track, Sigma Alpha
Epsilon



McCusker, Margaret Portland
Business Administration—
Phi Chi Theta, Kappa Kappa
Gamma

McDonald, Maxine Eugene
Education—
Thespian, Master Dance, '32,
'33, '34, Phi Mu



McFall, Ella Ontario
Sociology—
Delta Zeta

McKenna, Patricia Marshfield
Sociology—
Alpha Kappa Delta, A. W. S.
Carnival Directorate, Alpha
Omicron Pi



McLennan, Donald Portland
Business Administration—
Pi Mu Epsilon

McMullen, Roy D. Portland
English—



Mesher, Louis N. Portland
German—
Sigma Alpha Mu

Miller, O. William Medford
Landscape Architecture—
Theta Chi



Morgan, Agnes Powers
Business Administration—
Phi Chi Theta, Amphibian,
W.A.A.

Morgan, Alice M. Eugene
Music—



Mulder, J. Philip Oswego
Business Administration—
Phi Delta Theta

Muller, Arthur W.

Business Administration—
Pan Xenia, Band, '30, '31, '32,
'33, Order of "O", Frosh Bas-
ketball, Football and Baseball,
Varsity Baseball, Delta Upsilon



Murphy, Pearl

Eugene

History—
Emerald Staff, '33, '34, Phi Mu

Needham, Robert

Salem

Business Administration—
Junior Week-end Committee,
Order of "O", Varsity Swim-
ming, '31, '34, Phi Sigma
Kappa



Nickels, Ida Mae Honolulu, T.H.

Business Administration—
Phi Beta, Mortar Board, Master
Dance, P.G.C., Junior Week-end
Princess, W.A.A., A.W.S. Coun-
cil, President Heads of Houses
'33, '34

Noel, William T.

Eugene

Law—



Norval, Kenneth Tygh Valley

Business Administration—
Frosh Baseball, '30, '31

Nyman, Cecil C.

Kings Valley

Education—



Oehler, H. Elise Portland

English—
Pi Lambda Theta, Chi Omega,
D.A.R.

Olinger, Gilbert

Milton

Business Administration—
Phi Kappa Psi, Order of the
"O", Varsity Basketball



Olmscheld, Elmo Eugene

Education—

Olsen, Donald W.

Eugene

Business Administration—



Pallister, Francis J. Eugene

Journalism—
Cadet Officer, Sigma Chi

Parker, Blema

Portland

Business Administration—
Phi Chi Theta, Oregon Staff,
Delta Delta Delta



Paterson, Elizabeth Portland

English—
Pi Delta Phi, Sigma Kappa

Patrick, Marylou Portland
Business Administration—
Kwama, Gamma Alpha Chi,
Order of Emerald "O", Junior
Week-end Committee, Emerald
Staff, Kappa Kappa Gamma



Payne, Barbara Jean Portland
History—
Pi Sigma, Delta Psi Kappa, Al-
pha Lambda Delta, College Poe-
try Society of America, D.A.R.,
Sigma Kappa



Pollitt, Margaret Ann Portland
Social Science—
Phi Theta, Y.W.C.A. Cabinet,
'32-'34, Panhellenic President,
Kappa Delta



Pope, Glenn A. Sacramento
Psychology—



Purcell, Charleen Portland
Public School Music—
National Collegiate Players, Tau
Delta Delta, Y.W.C.A. Cabinet,
Sigma Kappa



Rae, Ernest San Francisco, Calif.
Journalism—
Sigma Alpha Epsilon



Rau, Maxine St. Helens
German—
Oregana Staff, '33, A. W. S.,
Philomelete, Kappa Delta



Pattullo, Marian E. Portland
English—
Y.W.C.A. Cabinet, '29-'30,
Alpha Omicron Pi

Pease, Maurice L. Portland
Physical Education—
Phi Epsilon Kappa, Junior
Week-end Committee, Diving,
'29, '30, Theta Chi

Poor, Jo
Physical Education, Master Dance,
P.E. Club, Chi Omega

Porter, Harriet Molalla
Business Administration—
Alpha Xi Delta

Radtke, Kathleen Athena
English—
Alpha Delta Pi

Rankin, Lillian Eugene
Journalism—
Theta Sigma Phi, Matrix Table,
Chairman, '34, Emerald Staff,
'30, Oregana Staff, '30, '31,
'32, '33, A.W.S. Committees,
Sigma Kappa

Ray, Helen Portland
English—
Emerald Staff, Y.W.C.A., Alpha
Xi Delta

Reed, Barbara Portland
English—



Reynolds, Margaret Eugene
Allied Arts—

Rice, Josephine E. Portland
Law—



Richardson, John A. Portland
Business Administration—
Sigma Nu

Richmond, Belding E. Eugene
Business Administration—

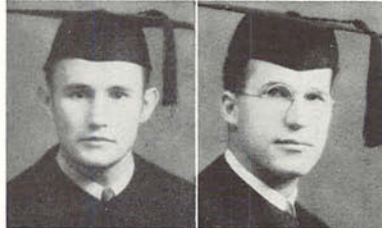

Ricketts, Myron R. Klamath Falls
Journalism—
Sherry Ross Hall

Roberts, Margaret Milwaukee
Journalism—
Gamma Alpha Chi, Alpha Chi
Omega



Robertson, Jean Portland
English—
Y.W.C.A. '30, Kappa Kappa
Gamma

Rodda, J. Mervin Portland
Allied Arts—
Theta Chi



Rogers, John L. Everett, Wash.
Allied Arts—
Theta Chi

Saslavsky, Joseph Portland
Journalism—
Sigma Delta Chi, Emerald Staff,
Emerald Order of "O"



Sawyer, Iris Portland
Sociology—

Schlesser, Edward Portland
Law—
Sigma Phi Epsilon



Schmidt, Evelyn Portland
German—
Emerald Staff, '31-'33, Y.W.
C.A., Orchestra, '31-'32, A.W.
S., Philomelete, Kappa Delta

Schneider, Alex Portland
Law—



Shields, Mildred Portland
English—
Y.W.C.A. Committees, Pi Beta Phi



Shleifer, Samuel Portland
Business Administration—
Alpha Kappa Psi



Sly, Estol Verna Creswell
English—



Spittle, W. John Astoria
Architecture and Allied Arts—
Phi Mu Alpha, Pi Kappa Alpha



Staton, Robert Eugene
Economics—
Kappa Sigma



Stimpson, Elizabeth Orla Portland
Sociology—
Alpha Tau Delta, Alpha Kappa Delta, Phi Mu



Seavey, Holly Eugene
Business Administration—
Phi Mu

Shillock, Max N. Portland
Economics—

Slocum, Evelyn Rachel Eugene
History—

Snider, Mary E. Medford
Business Administration—
Phi Chi Theta, Gamma Alpha Chi, Phi Theta Upsilon, P.G.C., Y.W.C.A., Treasurer, '33, '34, Oregon Staff, Kappa Delta

Staniford, Joe Eugene
Architecture—
Kappa Sigma

Stauff, Margaret Marshfield
Music—
Graduating with Honors, Phi Beta, Pi Lambda Theta, Dial, Polyphonic Choir, Philomelete, Kappa Alpha Theta

Stockton, Charles Portland
Law—

Stockton, Twyla Sheridan
Business Administration—
Temenids, Emerald Staff, W.A.
A. Treasurer, '33-'34, Women's
Order of "O", Associate Mem-
ber

Suomela, Nancy Portland
Sociology—
Thespian, Kwama, Mortar
Board, A.S.U.O. Secretary, Ex-
ecutive Council Secretary, Class
Secretary, '33, Homecoming Di-
rectorate, '33, A.W.S. Sergeant-
at-Arms, '32, Chi Omega

Swayze, Frank M. Hermiston
Law—

Thayer, Margery A. Eugene
Sociology—
Amphibian, Student Christian
Council, Orides, President, '33-
'34, Basketball, '31

Tongue, Thomas H. Hillsboro
Economics—
Phi Beta Kappa, Friars, Alpha
Delta Sigma, A.S.U.O. President
'33-'34, Oregana Staff, '32-
'33, Debate Squad, '32, Chi Psi

Valentine, Helen Lexington
English—
Alpha Delta Pi

Vannice, Louis Grants Pass
Economics—
Pi Kappa Alpha



Strong, Clarence W. Eugene
Education—

Swanton, Thomas George Bennett Eugene
Law—

Talcott, Harriet M. Caldwell, Ida.
Business Administration—
Kappa Delta

Tiggelbeck, Frances La Grande
Allied Arts—
Alpha Omicron Pi

Turner, Geneva Portland
Sociology—
Orides

Van Dine, Charles Eugene
Business Administration—
Cadet Officer, Baseball, Sigma
Alpha Epsilon

Van Nice, Robert L. Portland
Allied Arts—
Phi Delta Theta

Veatch, Wanda Halsey
Sociology—
A. W. S. Committees, Sigma
Kappa



Wagner, Margaret Salem
Romance Languages—
Junior Queen '33, Kappa Kappa
Gamma

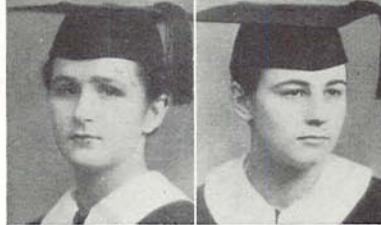

Wallsinger, Cleland La Grande
Business Administration—
Junior Week-end Committee,
Band, Delta Upsilon



Watson, Catherine Portland
English—
Y. W. C. A. Frosh Commission,
Alpha Gamma Delta

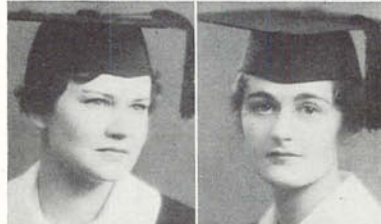

Wedemeyer, Dorothy Portland
Education—



Wheatley, Marjorie Seaside
History—
Y.W.C.A., Philomelete, Kappa
Delta



Wilcox, Esther Portland
Interior Design—
Allied Arts League Secretary,
Delta Gamma



Vonderheit, Otto Portland
Law, Business Administration—
Friars, Phi Delta Phi, Beta Gam-
ma Sigma, Delta Sigma Pi,
A.S.U.O. Finance Officer, '32,
'33, '34, Executive Council, '32,
'33, '34, Homecoming Direc-
torate '31, Debate Squad '31,
'32, '33, Frosh Track, Congress
Club Vice-President, Delta Up-
silon

Wainscott, Bernice Roseburg
Physical Education—
Hermian Club, W.A.A., Wo-
men's Order of "O", Alpha
Delta Pi

Walstrom, Ralph Portland
Psychology—
Friars, Junior Week-end Com-
mittee, Homecoming Direc-
torate '32, Co-Op President '32,
'33, Kappa Sigma

Wedemeyer, Alice Portland
Business Administration—
Gamma Alpha Chi, Phi Chi
Theta, Junior Week-end Com-
mittee, Alpha Phi

Wetterstrom, Louise Eugene
Romance Languages—

Whitmer, Edna Portland
Music—
Tau Delta Delta, Mu Phi Ep-
silon, Sigma Kappa

Williams, Elizabeth Anne Portland
Business Administration—

Williams, Vivian Roseburg
Physical Education—
W.A.A. Member, Basketball,
Hockey, Baseball, Archery,
Orides

Wintermeier, Ward W. Eugene
Law—

Woodin, Eldon Eugene
Business Administration—
Band '30-'31, Kappa Sigma

York, Duncan W. Beaverton
Psychology—
Sherry Ross Hall

Zwanck, Hermine Portland
English—

Eckles, Marie Portland
Education—

Casey, John Portland
Law—
Phi Gamma Delta

Derbyshire, Arthur North Bend
Economics—
Emerald Staff, Frosh Football
and Baseball, Phi Sigma Kappa

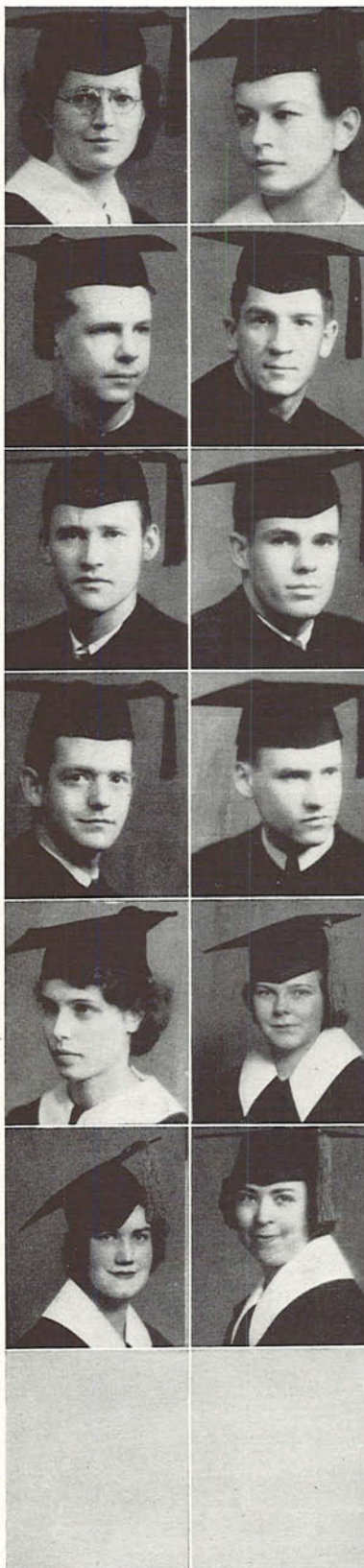

Winslow, Gertrude Salem
English—
National Collegiate Players,
Master Dance, Phi Beta

Wishard, Charles Watertown, S.D.
Physical Education—
Friars, Phi Epsilon Kappa, Order
of "O", Football '31, '32, '33,
Sigma Phi Epsilon

Wright, Marshall Honolulu, T.H.
Business Administration—
Scabbard and Blade, Junior
Week-end Committee, Cadet
Officer, Track '31, '32, '33,
Kappa Sigma

Young, Orville A. Portland
Business Administration—

Anderson, Elsie D. Portland
Education—

Konigan, Fanny Hillsboro
Education—

Eva, Donald K. Portland
Law—
Phi Mu Alpha, Sigma Alpha
Epsilon

Lohikoski, Leo V. Portland
Music—
Orchestra, Pi Kappa Alpha

Other Seniors

Riehl, Arthur Portland
Architecture, M.F.A.—
Sigma Alpha Epsilon

Swanson, Charles Aberdeen, Wn.
Business Administration—
Order of "O" '32, '33, '34,
Sigma Alpha Epsilon

Watts, James San Francisco, Cal.
Physical Education—
Cadet Officer '33, '34, Basket-
ball '32, '33, '34, Phi Gamma
Delta

White, William San Francisco, Cal.
Business Administration—
Phi Gamma Delta

Whitfield, Lucille Portland
English—

Wilson, Jay R. Portland
Economics—
Band '31, '32, '33, '34, Ore-
gona Staff '32, Orchestra '31,
'32, Y.M.C.A. Officer '32, '33,
'34

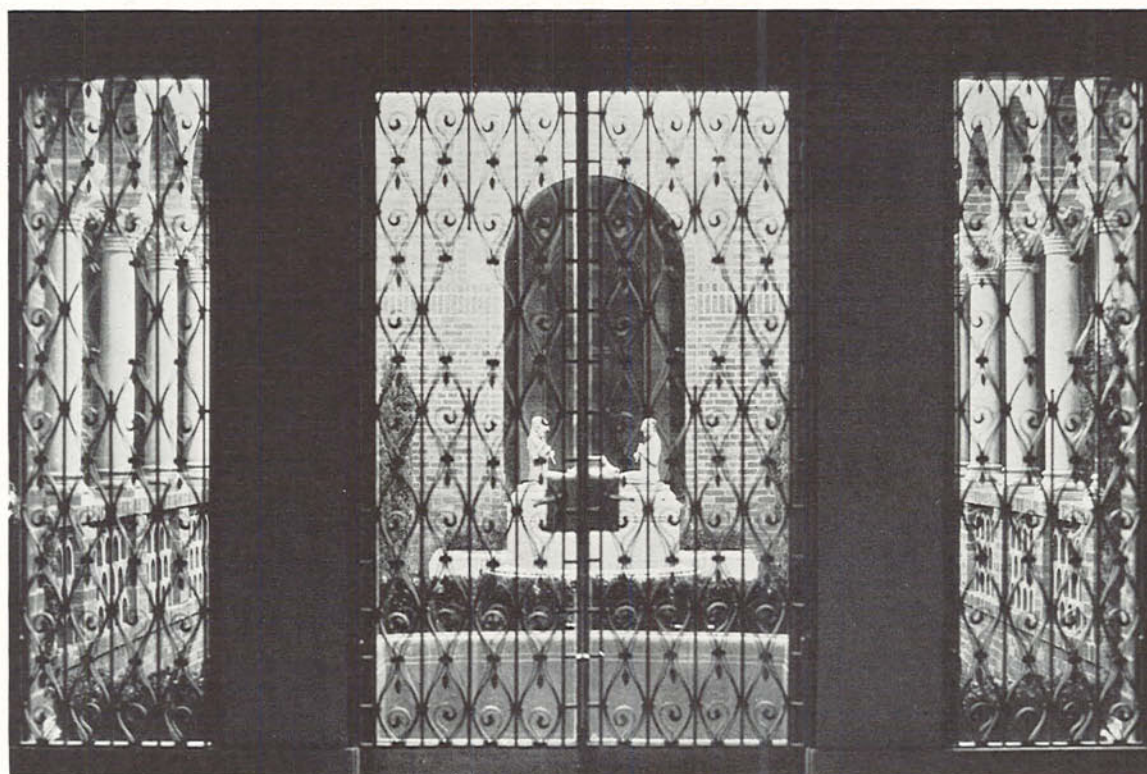

Prince Lucien Campbell Memorial Court

Graduate Students, Winter Term 1934

Elizabeth Barto
Cornelius Batson
George Bishop
Margaret Black
Merlin Blais
Anna Blom
Richard Bolling
Earl Boushey
Beth Bowerman
J. C. Branaman
Blayne Brewer
George Brimlow
Regina Brooks
Carolyn Brown
William Bruce
Roy Bryson
Clifford Bullock
Mabel Bunneke
Claude Buxton
Wallace Campbell
Ella Carrick
Gladys Chase
Robert Chatterton
Maxine Cobbs
Elizabeth Corrigan
Christina Crane
Russell Cutler
Owen Davis
Marie de la Fontaine
John Dunbar
Dorothy Dykeman
Lowell Ellis
June Emery
Richard Evans
Paul Foreman
Evelyn French
Lorene Gittmann
Lydia Gibbs
Verna Gilbert
Gordon Gilkey
Charles Goettling
Reuben Goffriere
Edgar Goodnough

Harold Gordinier
Carl Gross
Anna Gullion
Clausen Hadley
Lila Hall
James Hamilton
Pauline Hammitt
Ruth Hansen
Harriet Harper
George Harrington
Beth Heide
Irvin Hill
Lucile Hill
Josephine Hill
Charles Hilton
Ruth Hopson
Quincy Howell
Howard Hoyman
Gene Ison
Clifton Iverson
Edythe Jackson
Katherine Karpenstein
Jennie Kearns
Walter Kidd
Delbert Kimberling
Edward Kittoe
George Koehler
Edna Landros
Robert Larsen
Sarah Laufman
Marian McCart
Mabel McClain
William McKittrick
Ethel Mackey
Ida Markusen
Laurence Marschat
A. J. Mathews
Ruth Melendy
Marguerite Mills
Theodore Mitzner
Elizabeth Montgomery
Russell Morgan
Howard Needham
George Niemi

Margaret Norton
Dorothy Nyland
Alice Olmstead
Joan Patterson
Henry Pettit
Clay Pomeroy
Robert Poucher
Thomas Powers, Jr.
Evert Ream
Betty Rebec
O. L. Rhinesmith
Percy Riddell
Arthur Riehl
E. Gail Royer
Lloyd Ruff
June Sanders
Gertrude Sears
Truman Sether
John Shyholm
Edward Shuttleworth
John Simon
Martin Simon
Cecil Snyder
Walter Snyder
Lloyd Speer
Ora Spoor
Howard Stafford
William Starr
John Stehn
Eleroy Stromberg
Eugene Stromberg
Shirley Sylvester
Mary Teresi
Carrie Tinker
Adrian Van Mook
Harry Visse
Marjorie Warner
Ruth Warren
Maurice Whittaker
Mary Catherine Wilson
Rollin Wilson
Vernon Wiscarson
Louisa Youngs

JUNIORS



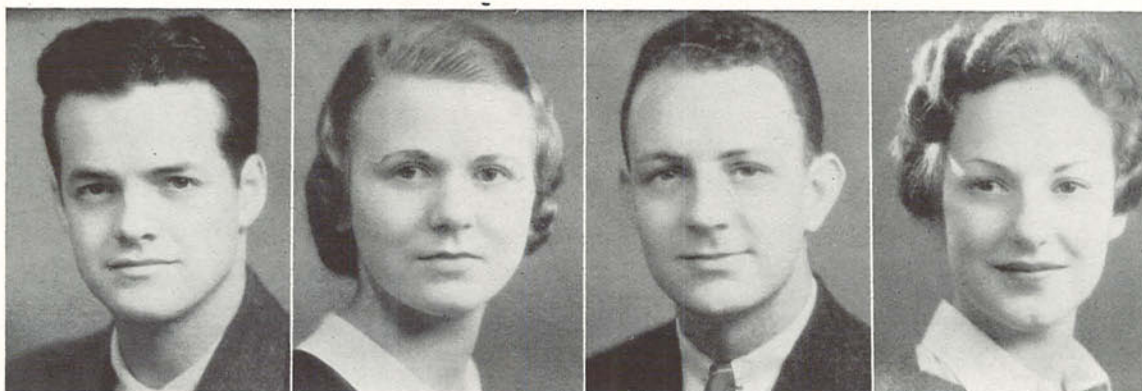

Birnie

Peterson

Meserve

McCredie

Junior Class

GEORGE BIRNIE	-	-	-	-	-	-	-	President
ALTHEA PETERSON	-	-	-	-	-	-	-	Vice-President
EDWARD MESERVE	-	-	-	-	-	-	-	Secretary
GAIL McCREDIE	-	-	-	-	-	-	-	Treasurer

The juniors, under the leadership of George Birnie, assisted by Althea Peterson, Edward Meserve, and Gail McCredie, have been prominent in campus activities during the entire year. The class adviser for the year was George Turnbull, Professor of Journalism.

Fall term the Junior-Senior dance, under the direction of Nancy Archbold and Corwin Calavan took the form of a visit to Purgatory. This was held at the Koko-Nut Grove. Junior Shine day was the main activity of the class during Winter term. It was held February 28 under the leadership of Richard Shearer, general chairman, assisted by Jim Wells, Bill Davis, Helen Stinger, Jack Mulder and Fred Whittlesey. This year the coeds were given their opportunity to shine the shoes of the campus as well as the boys.

Junior Week-end was the outstanding event of Spring term, with campus day, water carnival, luncheon, prom and canoe fete holding sway. Last year, George Hibbard was the general chairman. The Junior Council, composed of the officers of the junior class, directed the appointments of all committees.

As freshmen they were kept busy keeping the yellow of the "O" on Skinner's Butte from being smeared with Corvallis' orange and black. Frosh Glee, the dance given for the entire campus, was under the direction of Walt Gray. They had their bonfire during Homecoming Week-end, the tug-of-war with the sophomores and the big bonfire in the spring when they burned their freshmen lids, symbolizing that they were no longer "green freshmen." A picnic at the end of Spring term ended the activities of the year. The officers were, Howard Steib, Kay Saunders and Robert Zurcher.

This class of 1935 had the unusual distinction as sophomores to be the largest class in the University, having seven hundred members. The officers were Bill Davis, Louise Thomas, Nancy Archbold and Edward Meserve. Their first activity of the year was the Sophomore Informal with a Night in Holland motif. Charles Clay was the general chairman. In the spring they held a whisker growing contest with awards for the best beards. The picnic was held at Swimmer's Delight, where an afternoon and evening were spent in swimming, dancing, rowing and eating.

Junior Week-End

Junior Shine Day, one of the major activities of the Junior class, was held February 28. Richard Shearer, general chairman, was assisted by Jim Wells, Bill Davis and Helen Stinger, publicity; Jack Mulder, materials, and Fred Whittlesey, construction. Ticket sales were made at the individual houses by the women of the class. Stands were placed in front of the old library, in front of Condon, and between Oregon and Commerce halls. College shine stands cooperated with the class and closed during the day as well as donating their materials to be used. The slogan for the day was, "Both shoes and sox get a shine, step right up and pay your dime."

Junior Week-end held during Spring term is one of the biggest events of the entire school year and is always anxiously awaited by the campus and the many people who visit the campus at that time. Last year George Hibbard was chairman of the affair, Marshall Wright was assistant chairman and they were aided by James Ferguson, Virginia Hartje, Caroline Card, David Eyre, Helen Burns, Richard Wallsinger, Edward Field, Edwin Cross, Donald Caswell, Geraldine Hickson and Julius Rehal.

Chosen by the students of the University through popular nomination and vote, Margaret Wagner was elected Queen over all Junior Week-end events. She was known as Queen Margaret I. The attendants were chosen from those ranking highest in the voting. They were: Dorothy Cunningham, Marion Vinson, Ida Mae Nickels, and Lucille Coate. Each feature of the week-end program was presented before the Queen and her royal court. Virginia Hartje was chairman of the Queen's reign and was aided by George Bennett and Pat McKenna.

The official opening of Junior Week-end started with the Campus luncheon held under the trees in front of the old library. Here a huge throne platform was built. The entire royal party marched across the campus and up to the throne where the coronation ceremony took place. After the coronation, the University orchestra gave a short concert and tumbling and other stunts entertained Queen Margaret I and hundreds of students and their guests.

It was after this that the black robed Friars and Mortar Board marched around the campus and chose their members. Many mothers were on the campus for the week-end and had the thrill of seeing their sons and daughters chosen for the senior men and women's service honoraries.



Davis, Shearer, Stinger, Mulder, Wells

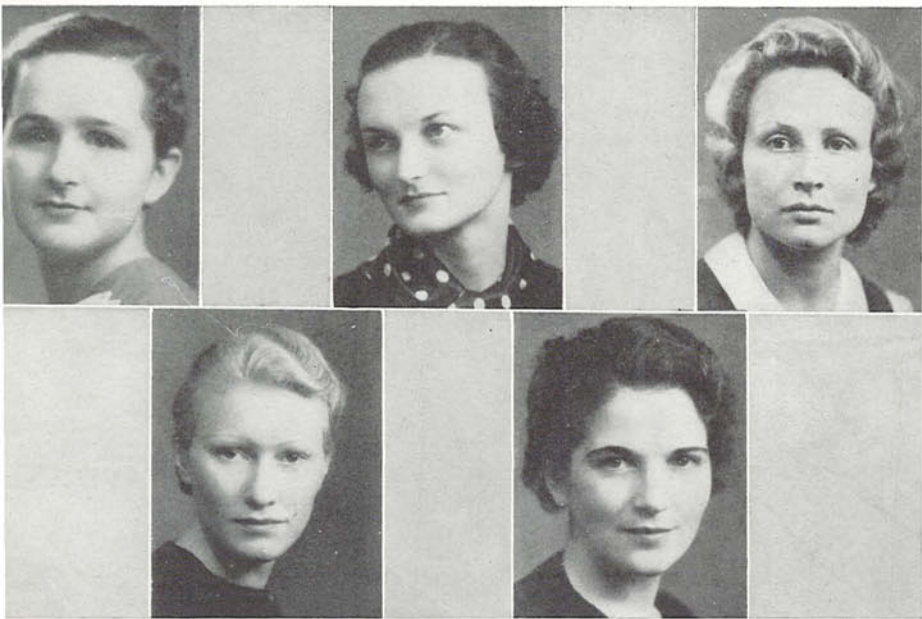

Wagner, Cunningham Vinson,
Nickols, Coate

Junior Prom

The Junior Prom Committee was headed by James Ferguson. He was assisted by Charles Thomas, Lucille Coate, Paul Wagner, Alice Wedemeyer, Marian Vinson, Mark Cory, Kimball Page, Edward Schweiker, John Pennington, and Caroline Hahn.

A spring flower idea was carried out, and the dance was held at McArthur Court.

The Grand March was led by the Queen and her Royal party.

The Koyl and Gerlinger Cups

were awarded to the most outstanding junior man and woman.

Campus Day had Richard Wallsinger as chairman, William Douthit as assistant chairman, and they were aided by Gilbert Olinger and Norval Hamilton. The Frosh numeralsmen painted the "O" on Skinner's Butte, and the traditional Frosh-Sophomore tug-of-war took place Saturday morning.

The water carnival was managed by Edward Field, Bernice Baynard, Eldon Woodin, Robert Sleeter, and Darrel Cornell. Swimming races, diving contests, and canoe races were the main events.

The motif of the Canoe Fete was Fairyland. Each float came through huge curtains placed on an arch over the mill-race, with colored lights playing on them, and brought to life many well known pictures from Mother Goose Rhymes, Grimm's Fairy Tales and many of the other well known fairy tale books. Music was heard across the race as each float came down, the orchestra being on a platform opposite the seats. The Queen and party came down before the other floats in a huge barge and her throne was placed opposite the audience.

Gamma Phi Beta and Sigma Nu were the winners of the Canoe Fete cup. Chairman of the Canoe Fete was David Eyre, assisted by Edward Martindale, Robert Dodge, Evelyn Kennedy, Hubert Totton, Phoebe Greenman, Charles Burrows, Dorothy Cunningham and Bob Downey.

Junior Week-end was completed with the program for Mother's Day which came on the Sunday following all the activities. It was crowded with many teas, banquets, and meetings in which all Oregon Mothers participated. Mothers were guests for Sunday dinner at the respective living organizations of their sons and daughters.

Helen Burns was chairman of Mother's Day activities, assisted by Glen Hieber, May Masterton, Louise Barclay, Don Caswell, Helen Binford, and Mary Lou Patrick.

UNDERCLASS

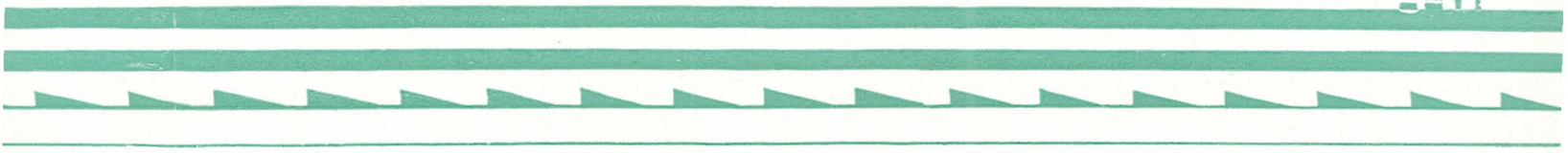
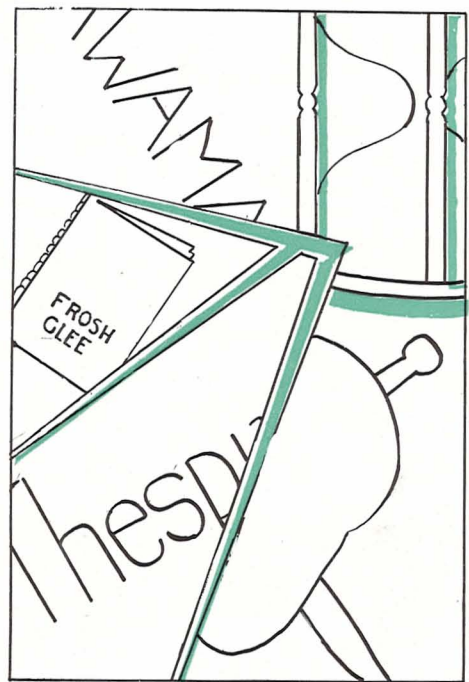



Denslow

Chessman

Proctor

Thomas

Underclass Organizations

The class of 1936 took its place in campus affairs and played an important part in them throughout the year. Guided by Jerry Denslow, Peggy Chessman, Virginia Proctor, and Robert Thomas, they are able to look back upon a highly successful year. The class adviser was Calvin Crumbaker, professor of Economics.

Fall term, the Sophomore Informal, an all campus dance, was given at McArthur court. Ed Labbe was the chairman.

The annual Whiskerino Shuffle was held on February 16 at Gerlinger Hall. Bill Paddock was in charge. Junior Week-end the annual Soph-Frosh tug-of-war over the mill race was held.

The freshman class of the University followed all Oregon traditions, improving upon the traditional bonfire by inaugurating a fireworks flare, to make the letters "U of O" on the Butte Homecoming Week-end. Al Davis was chairman and Don Thomas assistant.

Frosh Glee, the annual dance given by the freshmen for the entire campus, was held Spring term with Craig Finley in charge. The class picnic was held the last of Spring term just before finals.

The officers of the class were Fred Hammond, Jean Stevenson, Dorothy Rinehart and Cy Cook. The class advisers were Virgil Earl, Dean of Men, and Mrs. Hazel P. Schwering, Dean of Women.



Hammond

Stevenson

Rinehart

Cook

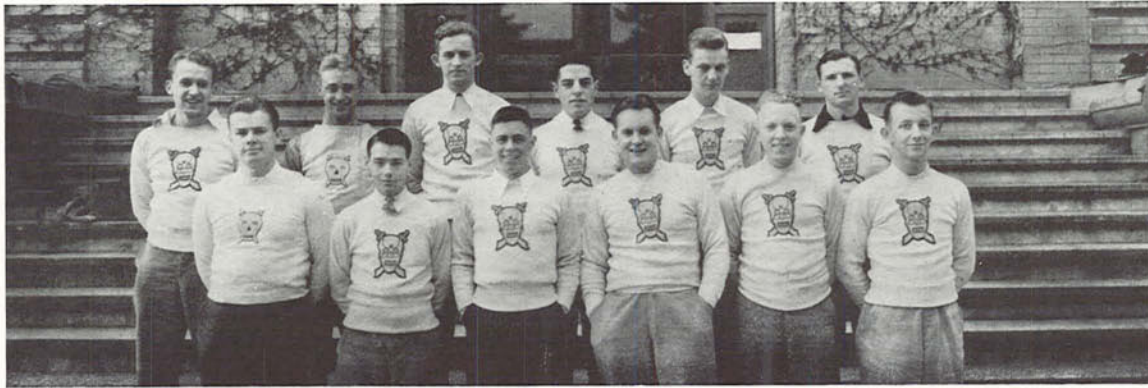

Skull and Dagger

Skull and Dagger Underclass Honorary

COSGROVE LABARRE	-	-	-	-	-	President
AL NIELSEN	-	-	-	-	-	Vice-President
LEWIS FOX	-	-	-	-	-	Secretary
TOM HOLMAN	-	-	-	-	-	Treasurer
JIM BLAISE	-	-	-	-	-	Sergeant-at-arms

Each year, fifteen outstanding Freshman men are selected to become members of the Skull and Dagger underclass honorary for Sophomores. Pledging takes place in the Spring term at the Frosh Glee, all-campus Freshman dance. Membership is determined upon the basis of campus activities, scholarship and personality.

The organization provides a goal towards which the Freshman men can work, and provides a basis of training for membership in the upperclass honoraries, both service and professional.

Skull and Dagger offers opportunity for practical experience in extra-curricular fields. The group, although honorary from the standpoint of selection, is characterized by active participation in student functions. The training and experience received through the channels of Skull and Dagger work equips the sophomore men to play an intelligent part in upperclass activities. The group for men corresponds to Kwama for the sophomore women.

Ushering at banquets, games, concerts, and assemblies has been the main duty of the members, besides the general purpose of upholding the University traditions.

In addition to the usual activities of the year, Skull and Dagger was sponsor of a Hello dance given at the beginning of Fall term at McArthur Court to give the new students a chance to become acquainted. The night of the Junior-Senior dance, which underclass men are not allowed to attend, they sponsored the Underclass Mix for all sophomores and freshmen. Ed Labbe was in charge. A joint dinner was held with Kwama, sophomore women's honorary, Fall term at the Alpha Phi house. Spring term a formal dance was held in conjunction with Kwama.

Members of the honorary are: Al Nielsen, Jim Blaise, Bill Paddock, Jeff Howard, Jerry Denslow, Ed Labbe, Tom Holman, John McConnell, Chester Beede, Cosgrove La-Barre, Bob Thomas, Dean Connaway, Bill Marsh and Lewis Fox.



Kwama

Kwama

Nineteen Freshman women are selected each year at the Mortar Board Ball to become members of Kwama, Sophomore women's service honorary. They are chosen for outstanding leadership, service and scholarship. They lead in the serving of all campus luncheons, homecoming banquets, and campus teas.

Present members of the organization include: Adela Sheehy, president; Virginia Younie, vice-president; Ann-Reed Burns, secretary-treasurer; Gladys McMillan, Peggy Chessman, Mary Jane Jenkins, Eleanor Eide, Betty Ohlemiller, Roberta Moody, Betty Gearhart, Henriette Horak, Ruth Mae Chilcote, Elizabeth Rix, Evelyn Hays, Ebba Wicks, Ruth Eaton, Eleanor Norblad and Elma Giles.

Thespian

The Freshman women's service honorary is Thespian. An outstanding Freshman girl is chosen from each living organization and from the independents. Throughout the year they serve at teas and assist in all campus problems. Each term they give a tea for Freshmen women and have a campus survey for the Big Sisters.

Active members of the group are: Hester Howard, president; Eleanor French, vice-president; Lois Day, secretary-treasurer; Jean Pinney, Margery Kissling, Elinor Stewart, Nan Smith, Betty Coon, Jessie Long, Grace Peck, LeNelle Mathews, Doris Bird, Mabel Finchum, Cynthia Cornell, Dorothy Hagge, Vivian Sipe, Gwendolene Vinyard, Starla Parvin, Martha McCall, Thelma Cook, Phyllis McCarthy and Janet Hughes.



Thespian

LAW

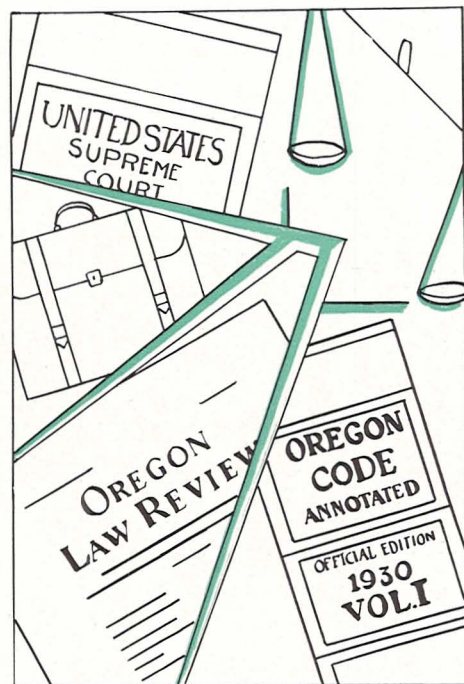

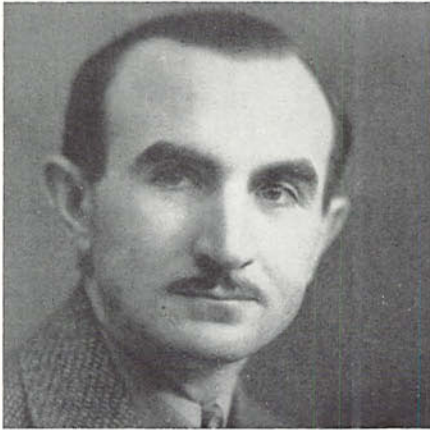

Wayne L. Morse

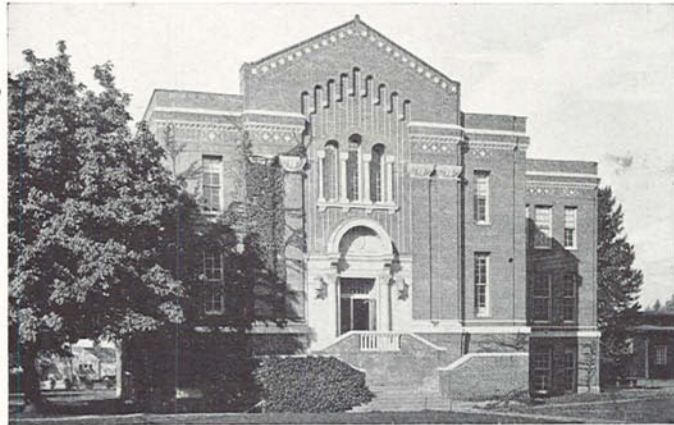

School of Law

Oregon Law School Active In Service for the Public

The University of Oregon Law School is a member of the Association of American Law Schools and its standards are approved by the American Bar Association.

It is required that all students who enter the law school must have satisfactorily completed two years of undergraduate work and the applicant must have met the requirements for the junior certificate.

The School of Law in cooperation with the College of Social Science and the School of Business Administration offers a six-year curriculum combining work in social sciences or business administration and law and leading to two degrees in the law school.

The Oregon Law Review is a magazine published quarterly to promote legal research and productive scholarship from the students. It is an official publication of the Oregon Bar Association. Both the students and faculty contribute articles in each issue. Charles G. Howard, of the law faculty, is editor-in-chief of the publication.

Wayne L. Morse was appointed dean of the Law School in 1931. His administration has been characterized by a notable improvement in law school standards. He believes that responsibility for the standards of the legal profession falls to a large extent upon American law schools; and he believes further that devotion to mass production in education has caused too many college presidents and law school deans to sacrifice quality for quantity.

Besides his curricular duties, Dean Morse is active in the field of legal research and public service. He is director of Oregon State Crime Survey, a member of the Oregon State Commission for reform of legal procedure, and has recently been honored by election to the American Council of Institute of Pacific relations. In addition to published articles and book reviews, he is the author of two books: A Survey of The Grand Jury System, and the Oregon Crime Survey. He is also author of material published in Commonwealth Review, The Annals, and Mental Hygiene.

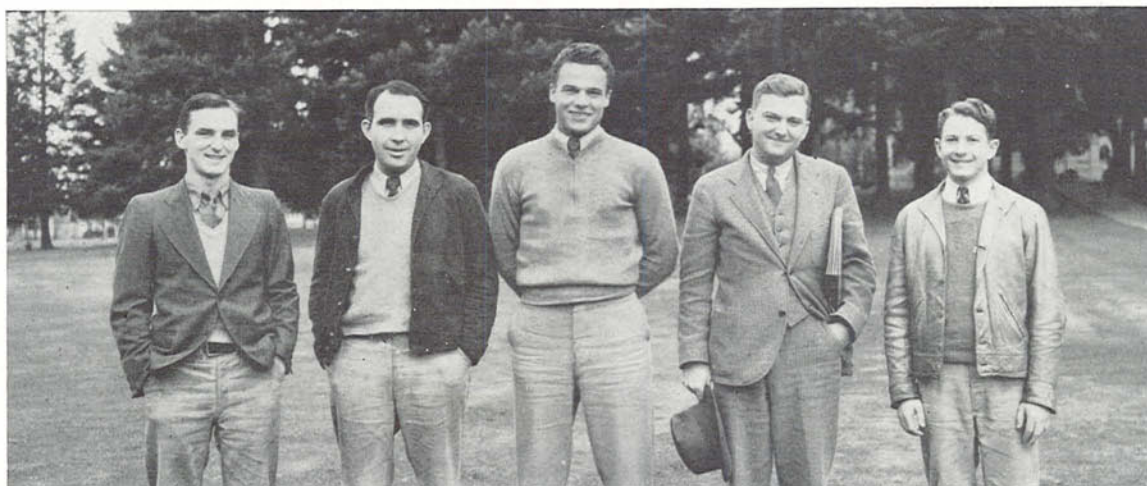

Whitely

Kinley

Goodwin

Eva

Vonderheit

Law School Student Body

The student body of the Oregon Law School is an organization composed of those students enrolled in the School of Law. For the past year the membership totaled 114. Officers are: William Goodwin, president; Otto Vonderheit, secretary; William Kinley, treasurer; and William Whitely, sergeant-at-arms.

Fall term the student body sponsored a smoker to which all law students and faculty members were invited. Winter term the annual Barrister's Ball was held, and another dance was given during spring term.

From time to time prominent Portland attorneys speak to law students under the auspices of the law student body. The subjects of these talks pertain to the problems that confront the law student after graduation.

Moot trials with the students taking the part of court officials are held Spring term. At these trials actual court cases are tried.

A new feature of the law school this year is the honor roll. The seven men who obtain the highest grades of their class in law school are selected for this distinction.

Without supervision by the faculty, the law student body sponsors the student honor system. During examinations students are placed on their honor and in the twelve years that this system has been in use there have been few violators. This school is the only one in the University employing this code.

The Hilton prize contest, which is open to all law students, was won by Karl Huston last year. Prizes are given to the students who present the best oral discussions of a legal subject selected by the faculty of the School of Law. The first prize of fifty dollars is awarded by Mr. Frank H. Hilton of Portland, and the second and third prizes of twenty-five and fifteen dollars respectively, are awarded by the School of Law.

The faculty of the law school, combined with the law student body, has encouraged the organization of the pre-legal group. As the name implies, this organization is composed of those students who expect to enter the law school. Under the leadership of Orval Thompson, the group held a "get-acquainted" dance winter term. Another social function was planned for Spring term.



University of Oregon Law Seniors

Back—Goodwin, Wintermeier, Brown, Dashney, Huston, Landye
 Middle—Coad, Barkley, Laird, Dolloff, Eva, Long
 Front—Whitely, Langtry, Rice, Swanton, Bell, Ireland, Schneider

LAW SENIORS OF 1934

CHARLES C. BARKLEY	-	-	-	-	-	-	-	-	-	-	-	-	-	-	-	-	-	-	-	-	Orland, Cal
RALPH J. BROWN	-	-	-	-	-	-	-	-	-	-	-	-	-	-	-	-	-	-	-	-	Portland
CARL H. COAD	-	-	-	-	-	-	-	-	-	-	-	-	-	-	-	-	-	-	-	-	Cove
WILLIAM H. DASHNEY	-	-	-	-	-	-	-	-	-	-	-	-	-	-	-	-	-	-	-	-	Marshfield
CHARLES D. DOLLOFF	-	-	-	-	-	-	-	-	-	-	-	-	-	-	-	-	-	-	-	-	Portland
CHARLES L. EDWARDS	-	-	-	-	-	-	-	-	-	-	-	-	-	-	-	-	-	-	-	-	Eugene
DONALD K. EVA	-	-	-	-	-	-	-	-	-	-	-	-	-	-	-	-	-	-	-	-	Portland
WILLIAM N. GOODWIN	-	-	-	-	-	-	-	-	-	-	-	-	-	-	-	-	-	-	-	-	Eugene
WALTER E. HEMPSTEAD	-	-	-	-	-	-	-	-	-	-	-	-	-	-	-	-	-	-	-	-	Portland
KARL T. HUSTON	-	-	-	-	-	-	-	-	-	-	-	-	-	-	-	-	-	-	-	-	Albany
ARTHUR P. IRELAND	-	-	-	-	-	-	-	-	-	-	-	-	-	-	-	-	-	-	-	-	Portland
WILLIAM KINLEY	-	-	-	-	-	-	-	-	-	-	-	-	-	-	-	-	-	-	-	-	Long Beach, Cal.
EUGENE E. LAIRD	-	-	-	-	-	-	-	-	-	-	-	-	-	-	-	-	-	-	-	-	Eugene
JAMES T. LANDYE	-	-	-	-	-	-	-	-	-	-	-	-	-	-	-	-	-	-	-	-	Portland
VIRGIL H. LANGTRY	-	-	-	-	-	-	-	-	-	-	-	-	-	-	-	-	-	-	-	-	Tillamook
JOHN V. LONG	-	-	-	-	-	-	-	-	-	-	-	-	-	-	-	-	-	-	-	-	Roseburg
WILLIAM T. NOEL	-	-	-	-	-	-	-	-	-	-	-	-	-	-	-	-	-	-	-	-	Portland
HOWARD E. PARCEL	-	-	-	-	-	-	-	-	-	-	-	-	-	-	-	-	-	-	-	-	Portland
JAMES H. RALEY	-	-	-	-	-	-	-	-	-	-	-	-	-	-	-	-	-	-	-	-	Pendleton
JOSEPHINE E. RICE	-	-	-	-	-	-	-	-	-	-	-	-	-	-	-	-	-	-	-	-	Portland
ALEX SCHNEIDER	-	-	-	-	-	-	-	-	-	-	-	-	-	-	-	-	-	-	-	-	Portland
SIG SEASHORE	-	-	-	-	-	-	-	-	-	-	-	-	-	-	-	-	-	-	-	-	Eugene
ELLIS K. SHORT	-	-	-	-	-	-	-	-	-	-	-	-	-	-	-	-	-	-	-	-	Portland
JACK V. STEVENS	-	-	-	-	-	-	-	-	-	-	-	-	-	-	-	-	-	-	-	-	Dufur
CHARLES J. STOCKLEN	-	-	-	-	-	-	-	-	-	-	-	-	-	-	-	-	-	-	-	-	Portland
T. G. BENNETT SWANTON	-	-	-	-	-	-	-	-	-	-	-	-	-	-	-	-	-	-	-	-	Eugene
FRANK M. SWAYZE	-	-	-	-	-	-	-	-	-	-	-	-	-	-	-	-	-	-	-	-	Hermiston
WILLIAM F. WHITELY	-	-	-	-	-	-	-	-	-	-	-	-	-	-	-	-	-	-	-	-	Portland
J. HOBART WILSON	-	-	-	-	-	-	-	-	-	-	-	-	-	-	-	-	-	-	-	-	Springfield
WARD W. WINTERMEIER	-	-	-	-	-	-	-	-	-	-	-	-	-	-	-	-	-	-	-	-	Eugene

First Year Law Students



Second Year Law Students

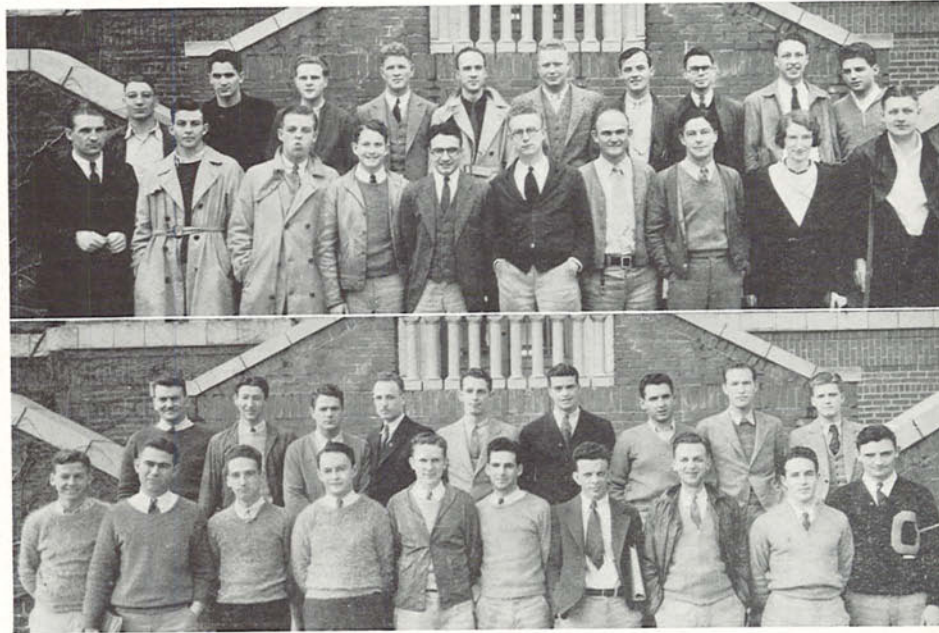

Special Law Students
Carl E. Davidson

Part Time Law Students
Helen Bell
Jack Cate
A. Ray Martin
John M. Rae

First Year

Back—Sheard, Renner, Marks, Hakanson, Anderson, Gray, Thornton, Smith, Gantenbein, Lottridge
Front—Elliott, Schlessler, Mize, Vanderheit, Heisler, Hendershott, G. Gray, Thompson, Kliks, Hartfiel

Second Year

Back—McCulloch, DeGraff, Smith, Brownton, Hunter, Palmer, Kendall, Jones, Pinkerton
Front—Foley, Near, Pennington, Kleinegger, Bush, Heiber, Cummins, Hellberg, Calavan, Bobbitt

FIRST YEAR LAW STUDENTS

Jack D. Allard
Grant D. Anderson
A. Joe Bradshaw
Lewis P. Campbell
Burton L. Coan
Homer F. Dickson
John H. Elliott
Robert L. Gantenbein
Gerald Gray
Walter J. Gray
Anton L. Hakanson

T. Blakely Hamilton
Thorne H. Hammond
Marshall B. Harrison
Thomas C. Hartfiel
Donald E. Heisler
Herman P. Hendershott
George L. Hibbard
Arthur Jones
Stephen B. Kahn
Robert E. Kelly
Stanley R. King
Dorothy Kliks

A. Kendall Lottridge
Robert W. Lucas
Thomas W. Lynch
Frances L. McDermott
Robert L. Marks
L. Ray Mize
William E. Neighbor
Barbara Jean Payne
Clay J. Pomeroy
Theodore J. Pursley
Joseph Renner
Edward L. Ryan

Virgil V. Scheiber
Edward E. Schlessler
Ray H. Sheard
James G. Smith
G. Howard Taylor
Charles M. Thomas
Harlan M. Thompson
Robert Y. Thornton
Otto Vanderheit
Truman Wilcox
Orville R. Wilson

SECOND YEAR LAW STUDENTS

Day T. Bayly
Clifford S. Beckett
George Belt
Howard I. Bobbitt
Wesley F. Brownton
Sanford E. Brooks
Neal W. Bush
C. Corwin Calavan

John T. Casey
Arthur M. Clark
Elliott B. Cummins
Robert H. Foley
Alva Goodrich
John R. Hall
John D. Hare
Fred A. Hellberg

Glen Heiber
Robert C. Hunter
John W. Kendall
Roy Kilpatrick
Charles J. Kleinegger
Kenneth A. Linklater
John R. McCulloch
Richard S. Near
Jack J. Vaughan

Norwood Nickols
William A. Palmer
John W. Pennington
A. Duane Pinkerton
Wilbur P. Riddlesbarger
Louis Skinner
Lyle C. Smith
Charles F. Todd

Phi Delta Phi

International Law Fraternity

Founded University of Michigan, 1869

Local Chapter Installed 1891

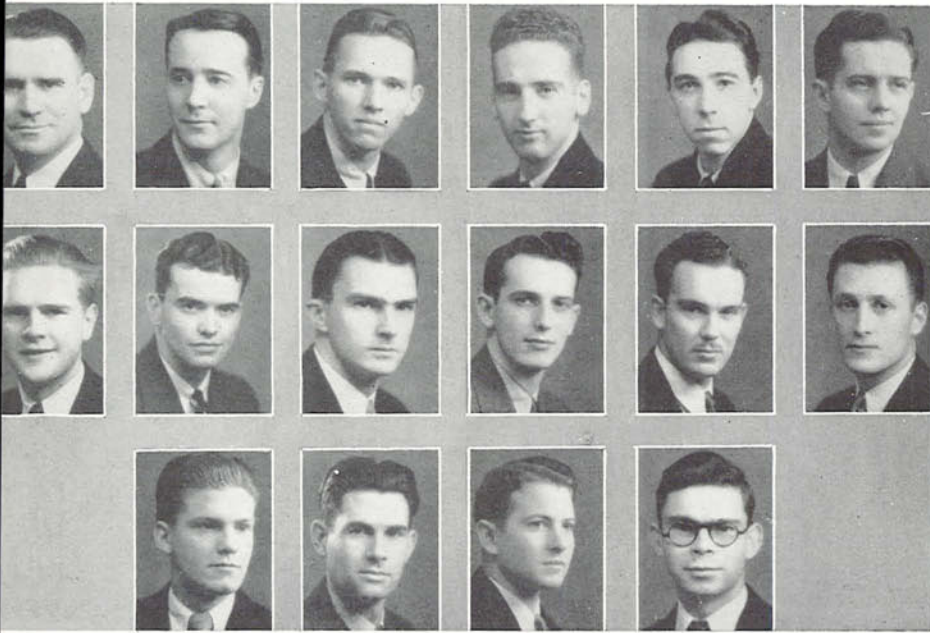

Davidson, Huston, Coad, Pennington, Clark, Noel
Marks, Palmer, Landye, Hunter, Linklater, Long
Pinkerton, Skinner, Vonderheit, Smith

The founders of Phi Delta Phi were pioneers in the field of professional Greek-letter fraternities. At the outset members of college fraternities were encouraged to join the new organization and this has been the policy up to the present time.

Chapters, which are called inns, are of two classes: student inns limited to class A-1 American Law School Association rating law schools; barrister inns composed of alumni members in most important cities. The student inns are named after distinguished jurists and lawyers usually from the fraternity's membership.

Officers

KARL HUSTON	-	-	-	-	-	Exchequer
CARL DAVIDSON	-	-	-	-	-	Magister
CARL COAD	-	-	-	-	-	Clerk
JOHN LONG	-	-	-	-	-	Historian

Members

Howard Bobbitt	John Long
Carl Coad	Robert Marks
Arthur Clark	William Palmer
Carl Davidson	John Pennington
Robert Hunter	Duane Pinkerton
Karl Huston	Louis Skinner
Arthur Ireland	James Smith
James Landye	Otto Vonderheit
Kenneth Linklater	William Whitely

Members in Faculty

Orlando Hollis	Hugh Rosson	Carlton Spencer
----------------	-------------	-----------------

MEDICINE

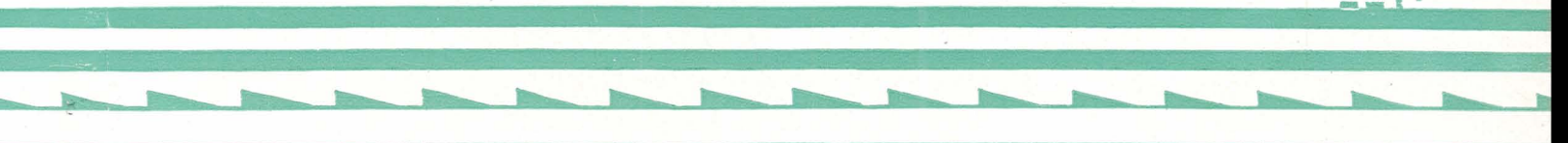
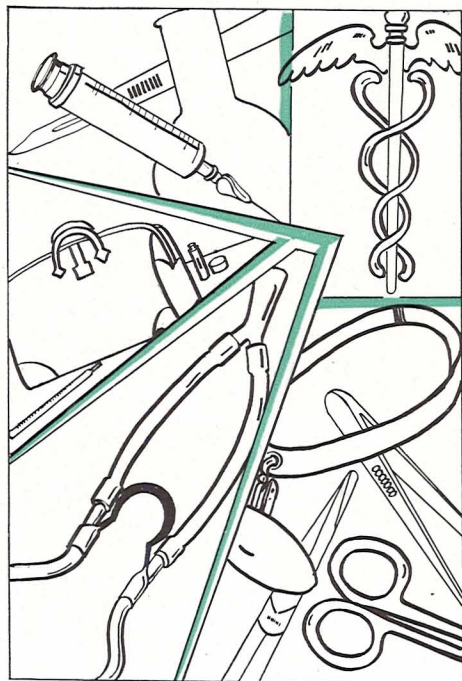



Dean Dillehunt

The University of Oregon Medical School

The history of the University of Oregon Medical School from the day forty-seven years ago when it opened its doors in a tiny two-room building to the present time when it occupies a plant constructed at a cost of two and a half million dollars, is a story of intense interest and one which is interwoven with the development of medicine in the Northwest. During this period the school has progressed rapidly and has taken its place among outstanding medical

teaching institutions. It is rated as a Class "A" Medical School by the American Medical Association.

Particularly important have been the advancements along the lines of scientific investigation. Many valuable medical discoveries have been made by the members of the faculty, all of whom are interested in solving original problems through clinical or laboratory research. Such individual work not only adds to the aggregate of medical knowledge and to the effectiveness of treatment, but also makes their instruction of vital value to the student. The Medical School Library, which receives a large number of current journals, and the unified system of recording case histories are aids to the attainment of high standards in research. Projects now under consideration are extremely varied and represent every field of medical science, many of them being closely related to the problems of Oregon and its neighboring states. The nutritional and vitamin values of Oregon food products, the ultra-violet component of Oregon sunlight, goitre in the Northwest, the anatomy of the cerebellum, diabetes, sinusitis, diseases related to the blood corpuscles, and cardiac pathology are a few of the subjects being studied. Much valuable work has been made possible by grants to the school for this purpose by the Rockefeller Foundation. Dr. Richard B. Dillehunt, Dean of the Medical School, has done much to foster the interest in this type of endeavor without which it would be impossible to maintain the institution's present high rating.

Dr. Harold B. Myers, associate dean, occupies the position of professor of pharmacology. He came to the University in 1915 from the Bellevue Hospital Medical College, New York City. The University of Oregon Medical School occupies one hundred and eighty acres in Sam Jackson Park on Marquam Hill overlooking the City of Portland, a site ideally located.



Dr. Harold B. Myers

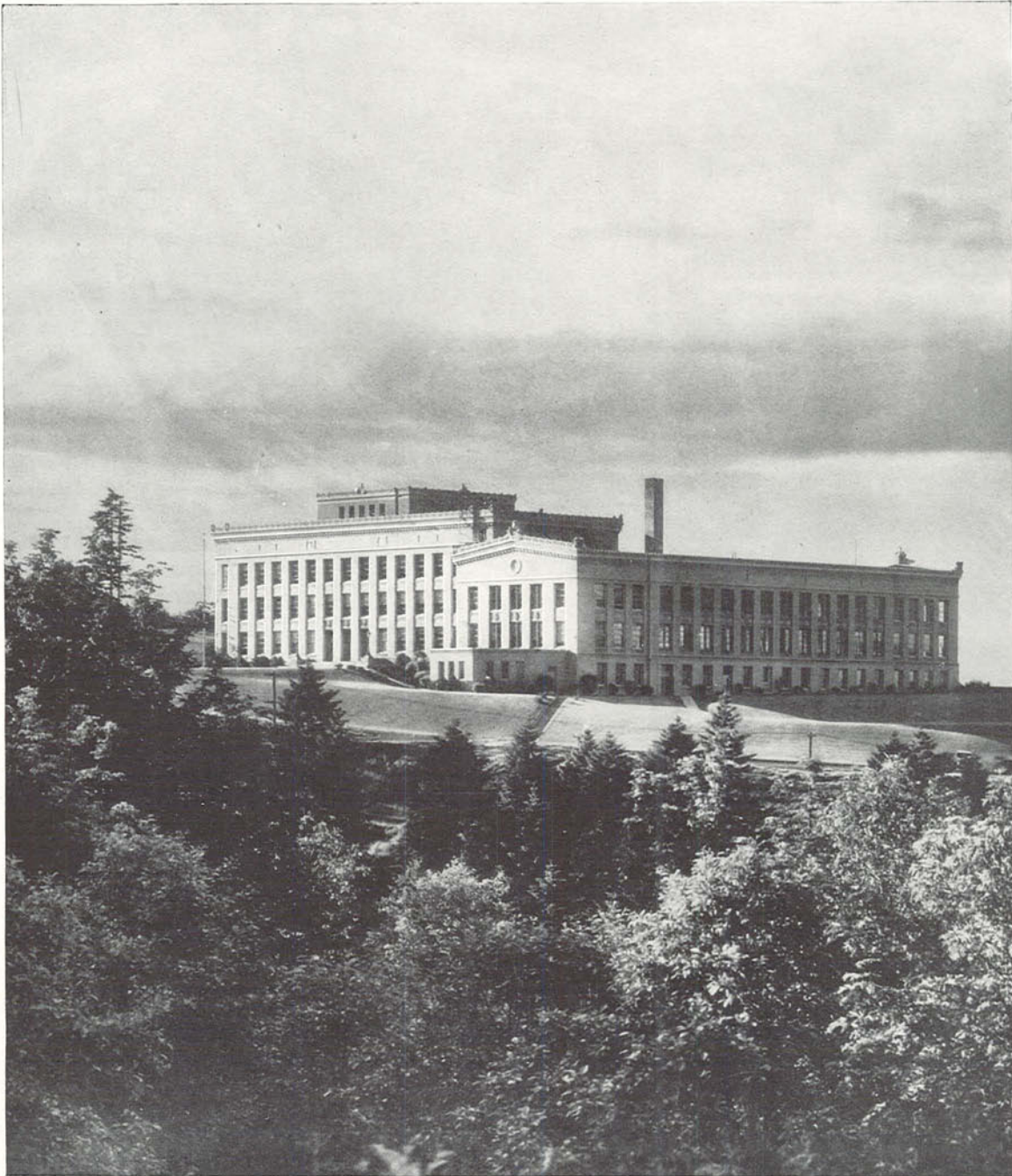

University of Oregon Medical School on Marquam Hill

Founded in 1887, the University of Oregon Medical School has been the only institution of its kind in the Northwest since the Willamette University Medical Department was merged with it in 1913. It possesses excellent facilities for the care of the sick and for teaching purposes in a group of buildings composed of the Medical School, Multnomah County Hospital, Doernbecher Memorial Hospital for Children, and the Outpatient Clinic.

Abele, John F. Portland
 B.A. Oregon. Internship: Multnomah County Hosp., Portland, Alpha Kappa Kappa, Sigma Alpha Epsilon

Austin, Elmer John Tacoma, Wash.
 B.A. College of Puget Sound. Internship: Tacoma Gen. Hosp., Tacoma, Wash. Theta Kappa Psi, Sigma Zeta Epsilon

Baker, Russel L. Gaston
 B.A. Oregon. Internship: Multnomah County Hospital, Portland, Nu Sigma Nu, Sigma Xi

Berenson, Bernard Portland
 B.A. Oregon. Internship: Multnomah County Hospital, Portland, Alpha Omega Alpha

Bracher, George J. Portland
 B.A. Oregon, Nu Sigma Nu, Beta Theta Pi

Brown, Kenneth C. Portland
 B.A. Oregon. Internship: Multnomah County Hospital, Portland, Nu Sigma Nu

Callender, Orley N. Boise, Ida.
 B.S. Idaho. Internship: Emanuel Hospital, Portland, Theta Kappa Psi



Alne, Arthur E. Astoria
 B.A. Oregon. Internship: Orange County General Hospital, Orange, California

Bain, Lyle M. Albany
 B.A. Oregon. Internship: Multnomah County Hospital, Portland, Nu Sigma Nu, Phi Gamma Delta

Belden, Galen O. Portland
 B.S., O. S. C. Internship: St. Mark's Hospital, Salt Lake City, Utah, Alpha Kappa Kappa

Boersma, Frank Perrydale
 Ph.c., O. S. C., B.A., Oregon. Internship: Ancker Hospital, St. Paul, Minnesota, Alpha Kappa Kappa, Rho Chi, Alpha Omega Alpha

Brown, Ralph C. Mount Vernon, Wash.
 B.S. College of Puget Sound. Internship: Swedish Hospital, Seattle, Wash., Theta Kappa Psi

Browne, Walter Paul Portland
 B.A. Oregon. Internship: Emanuel Hospital, Portland, Alpha Kappa Kappa, Phi Kappa Psi, Sigma Xi

Card, John F. Portland
 B.A. Oregon. Internship: Wisconsin State General Hospital, Madison, Wis., Nu Sigma Nu, Phi Delta Theta, 1st Lieut. Medical R.O.T.C.

Chuinard, Eldon G. Kelso, Wash.
B.A., College of Puget Sound.
Internship: Multnomah County Hospital, Portland, Theta Kappa Psi, Sigma Xi

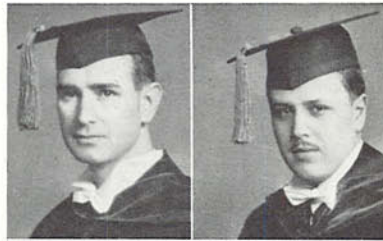

Coverstone, Vernon A. Medford
B.A., Oregon, Nu Sigma Nu



Davis, Joe B. Salem
B.A., Willamette U. Internship: Multnomah County Hospital, Portland, Nu Sigma Nu

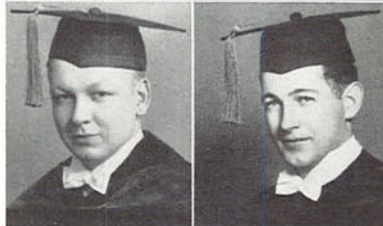

Dodgson, Tom Seattle, Wash.
B.S., College of Puget Sound.
Internship: Seattle General Hospital, Seattle



Everett, Ernest Gaither Ladeview
B.A., Oregon. Internship: Good Samaritan Hospital, Portland, Alpha Kappa Kappa, Phi Sigma Kappa, 1st Lieut. Medical O.R.C.



Gius, John A. Tacoma, Wash.
B.A., Oregon. Internship: Wisconsin State General Hospital, Madison, Wis., Theta Kappa Psi, Sigma Alpha Epsilon, Alpha Omega



Johnson, Melvin E. Eugene
B.A., Oregon. Internship: French Hospital, San Francisco, Calif., Theta Kappa Psi, Asklepiads



Clisby, Keith M. Portland
B.S., O. S. C. Internship: Good Samaritan Hospital, Portland, Nu Sigma Nu, Sigma Nu

Cutts, William Portland
B.A., Oregon

Davison, Luther C. Oakland
B.A., Oregon. Internship: Orange County Hospital, Orange, Calif., Theta Kappa Psi

Duke, Raymond E. Marshfield
B.A., Oregon. Phi Delta Theta

Fixott, Richard Scott Portland
B.A., Oregon. Internship: Good Samaritan Hospital, Portland, Nu Sigma Nu, Delta Chi

Henry, Robert Travis Endicott, Wash.
B.A., Oregon. Internship: Multnomah County Hospital, Portland, Nu Sigma Nu

Kurtz, F. Howard Salem
B.A., Oregon. Internship: Ancker Hospital, St. Paul, Minnesota, Nu Sigma Nu

Logan, Hugh D. Seaside
B.A., Oregon. Internship: Multnomah County Hospital, Portland, Nu Sigma Nu, Chi Psi

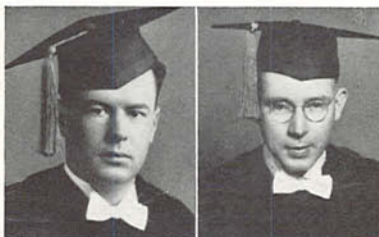

McGowan, Donald O. The Dalles
B.A., University of Oregon. Internship: Santa Barbara Cottage Hospital, Alpha Kappa Kappa, 1st Lieut. Med. O.R.C.



Mason, David C. Albany
Nu Sigma Nu, Beta Theta Pi, Sigma Xi

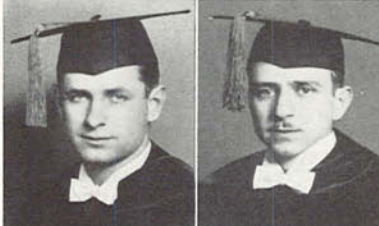

Nichols, H. Minor Portland
Ph.B., Yale University. Internship: Multnomah County Hospital, Portland, Nu Sigma Nu, Alpha Sigma Phi

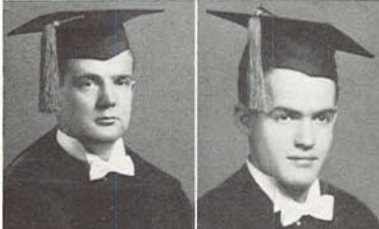

Porter, Leslie S. West Linn
B.A., Oregon. Internship: Highland Hospital, Alameda County, Oakland, Calif., Alpha Kappa Kappa, Theta Xi



Rogers, Arthur L. Eugene
B.A and M.A., Oregon, Nu Sigma Nu, Phi Delta Theta, Sigma Xi



Schade, George H. Portland
B.A., Oregon. Internship: Multnomah County Hospital, Portland, Nu Sigma Nu, Beta Theta Pi, Sigma Xi

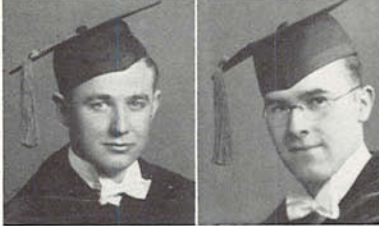

Loree, David Robert Portland
B.A., Linfield College. Internship: Swedish Hospital, Seattle, Washington, Theta Kappa Psi

Martin, Carl LeRoy Seattle, Wash.
B.S. and M.S., University of Washington. Internship: Swedish Hospital, Seattle, Theta Kappa Psi, Sigma Xi

Naimark, David H. Portland
B.A., Oregon, Sigma Alpha Mu, Phi Delta Epsilon

Palmer, Allan Portland
B.A., Oregon. Internship: Multnomah County Hospital, Portland, Nu Sigma Nu, Alpha Tau Omega, Sigma Xi

Robson, Margaret E. Portland
B.S., Linfield College. Internship: Cleveland City Hospital, Cleveland, Ohio, Alpha Epsilon Iota

Sammons, Ruth Geraldine Portland
B.S., Nursing Education, Alpha Tau Delta, Transfer from Bellingham State Normal School, Bellingham, Wash.

Searing, Donald Howard Tacoma, Wash.
B.S., College of Puget Sound. Internship: Emanuel Hospital, Portland, Theta Kappa Psi

Simmer, Edwin G.

Wenatchee, Wash.
B.S., University of Washington.
Internship: St. Luke's Hospital,
San Francisco, California, Theta
Kappa Psi, Theta Xi

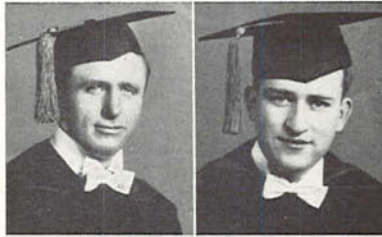

Snyder, Geo. A. C. Portland

B.A., Oregon. Internship: Vir-
ginia Mason Hospital, Seattle,
Wash., Alpha Kappa Kappa,
Asklepiads, Sigma Xi

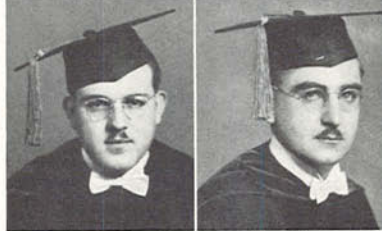

Speros, James T. Baker

B.A., Oregon. Internship: Mult-
nomah County Hospital, Alpha
Kappa Kappa



Stolzheise, Ralph M. Salem

B.A., Willamette University,
Sigma Tau

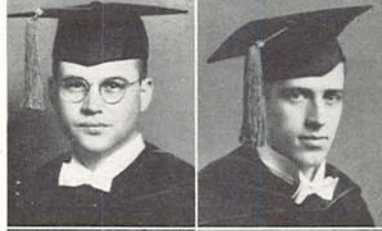

Tingle, Margaret A. Eugene

B.A., Oregon, Alpha Epsilon
Iota, Kappa Kappa Gamma, Phi
Beta Kappa



Trullinger, Daniel P. Yamhill

B.A., Oregon, Alpha Kappa
Kappa



Westbrook, Paul A. Portland

B.S., Oregon



Sisson, Merrell A. Portland

B.A., Oregon. Internship: Good
Samaritan Hospital, Portland,
Theta Kappa Psi

Sohler, Frank E. Healdsburg, Cal.

B.A., Oregon. Internship: St.
Luke's Hospital, San Francisco,
Theta Kappa Psi

Stephenson, Dan N. Portland

B.A., Oregon, Theta Kappa Psi

Tanner, Noall Z. Layton, Utah

B.A., University of Utah. In-
ternship: Thomas D. Dee Me-
morial Hospital, Ogden, Utah,
Theta Kappa Psi, Pi Kappa
Alpha

Titus, Bruce L. Eugene

B.A., Oregon. Internship: San
Diego County Hospital, San
Diego, Calif., Nu Sigma Nu,
Sigma Chi

Tryggvi, Carl Bellingham, Wash.

Internship: San Bernardino
Charity Hospital, San Bernar-
dino, Calif., Theta Kappa Psi,
Pi Mu Chi, Phi Sigma

Wilbur, Walter I. Portland

B.A., Oregon. Internship: Mult-
nomah County Hospital, Port-
land, Nu Sigma Nu, Sigma Chi



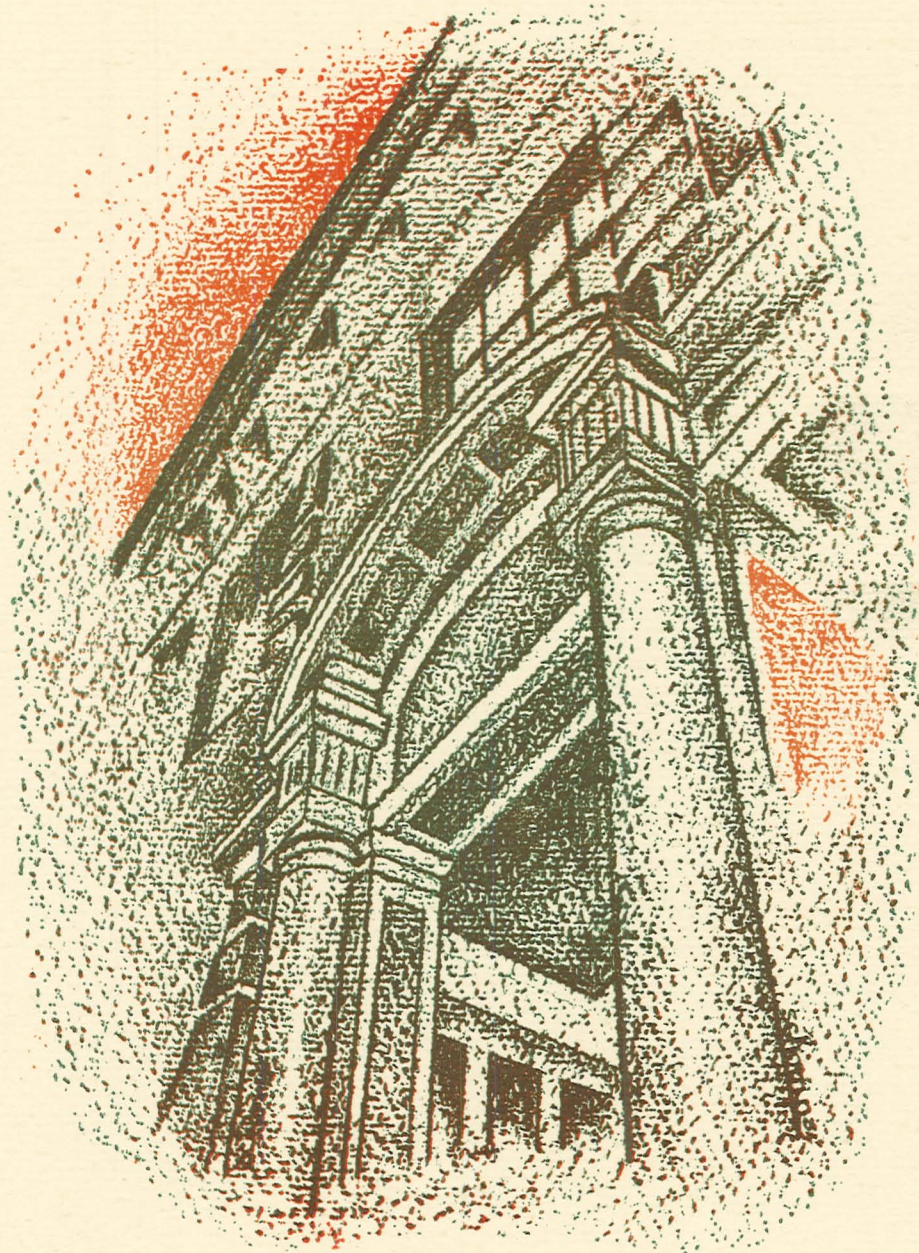

activities

SNAPS

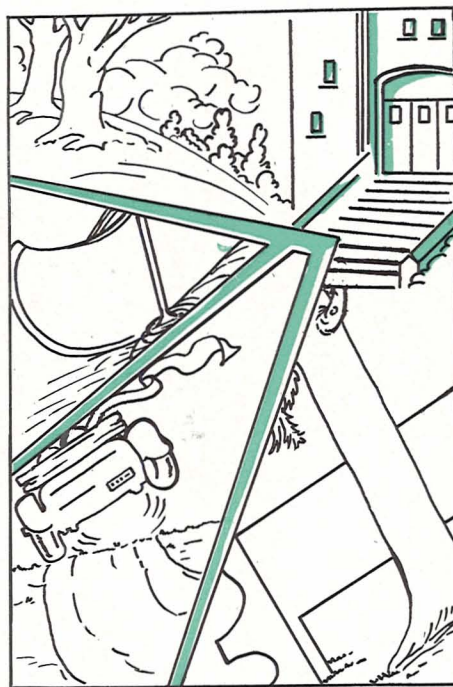





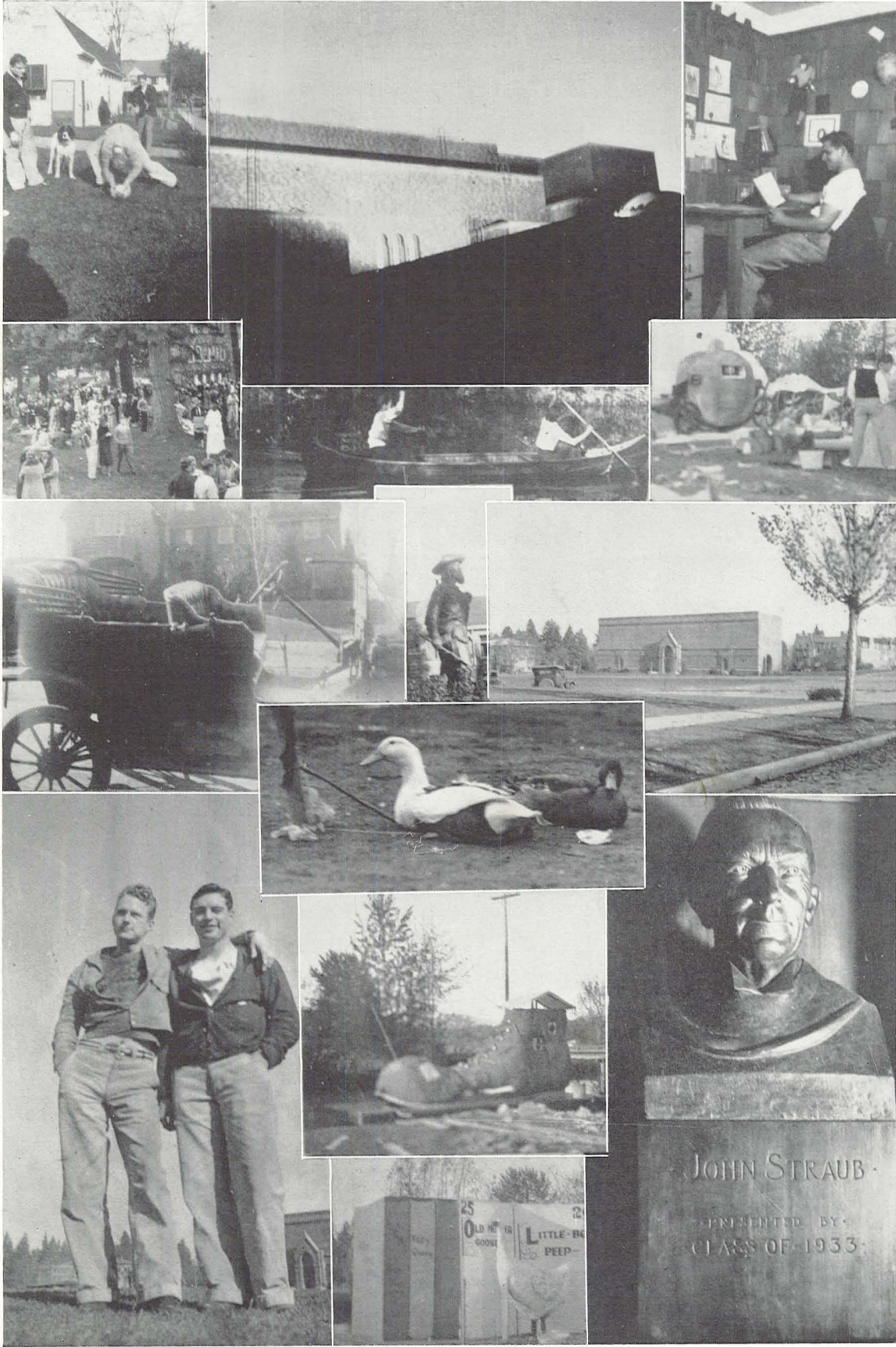

JOHN STRAUB
 PRESENTED BY
 CLASS OF 1933

STUDENT GOVERNMENT





Thomas H. Tongue

A. S. U. O. Finishes Successful Work

Each year several hundred students enter the University of Oregon because it offers to them the scholastic opportunities which they desire. Oregon offers not only offers fine professors, libraries, and laboratories; it offers not only the opportunity of developing the intellect, but also of developing character, personality, and judgment. It is in this respect that the Associated Students has its place in campus life.

I believe that I can say with confidence that this has been a successful year for the Associated Students of the University of Oregon. Its athletic teams, its daily newspaper, yearbook, band, and forensic entrants have ranked this year with the best on the Pacific Coast. Improvements have been made in the organization of its activities and in the operation of its student government. In financial success the year has far exceeded every expectation, making possible a conservative expansion of its activities.

Perhaps the most significant feature of the year has been the renewal of confidence and enthusiasm on the campus, the Old Oregon spirit. Last year hard times, campus unrest, and the turmoil in higher education combined to undermine student morale. But though some of those factors still remain to be grappled with, a new Oregon spirit has arisen, perhaps not as loud and boisterous as in the years gone by, but just as sincere and loyal. It has shown itself not only in athletics, but in the cooperation and enthusiasm with which almost every student enterprise has been carried out this year.

Oregon spirit is the most sacred and venerable tradition on the campus, a heritage coming down to us through nearly sixty years, from the early days of Deady and Villard, and it is the charge of every Oregon man and woman to preserve and maintain this great tradition.

THOMAS H. TONGUE,
President Associated Students.

Associated Students

Tom Tongue, president of the Associated Students of the University of Oregon, visioned the purpose of this year's organization as centered about the building up of student morale. He believes the University has taken great strides in the development of student spirit, as evidenced particularly by attendance at rallies and games and by enthusiastic participation, by large turnouts for assemblies and concerts, and by a general feeling of cooperation in the student body.

One of the important factors in bring about a manifestation of student enthusiasm was Oregon's victorious football team. Rallies received a new boost. Not only did a winning football team mean further prestige for Oregon, but also a successful financial year.

Elected unanimously in the spring of 1933, Tom Tongue proved to be an outstanding leader. His election to Phi Beta Kappa as a member of senior six was also evidence of his ability as a student.

The associated students sponsored music in a number of ways. The University of Oregon band, under the direction of John H. Stehn, made a remarkably fine showing, and added much to the entertainment at games as well as to the schedule of concerts. A special accredited male chorus was formed as a section of Polyphonic, under the direction of Roy Bryson, assistant professor of music. The appearance of Roland Hayes, internationally famous negro tenor, was sponsored by the associated students, all students being admitted free.

The plan of sending a representative to the annual National Student Federation convention, which was discontinued last year, was resumed. Tom Tongue, Oregon's delegate to the convention, which was held this year in Washington, D.C., received many valuable suggestions to aid in the revision of the A.S.U.O. constitution as well as becoming familiar with the student governments of many of the American universities and colleges.

The constitutional committee which devoted nearly the whole year to a study of the constitution of the associated students and those of other colleges and universities in the United States was headed by Glen Hieber. Other members were: Corwin Calavan, Walter Gray, George Birnie, Bill C. Davis, Malcolm Bauer, Geraldine Hickson, Helen Binford, Virginia Hartje, George Bennett, John Kendall, and Charles Kennedy.

Hugh E. Rosson, graduate manager, believes that much progress has been made this year in putting the University associated students in a better financial condition, in spite of the optional fee payment ruling Spring term in 1934.

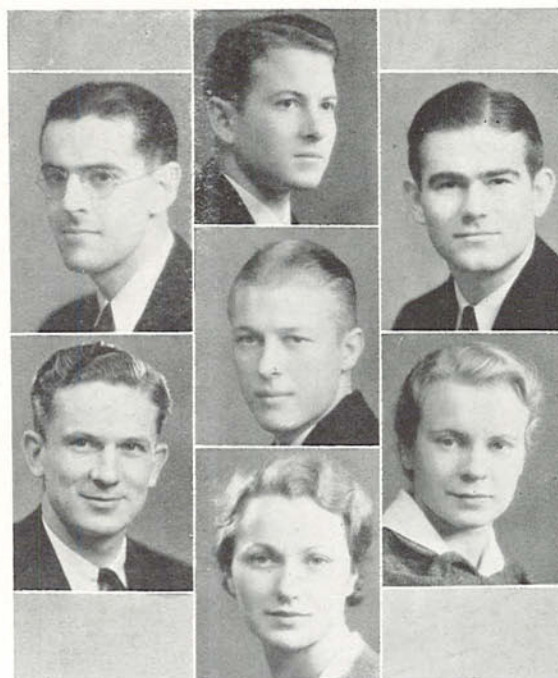

Tongue
Bush

Vonderheit
Pinkstaff
Burns

Near
Suomela



Executive Council

Executive Council

The Executive Council, official governing body of the Associated Students, was this year composed of:

Tom Tongue, president of A. S.U.O., chairman; James H. Gilbert, dean of the college of social science; Earl M. Pallett, executive secretary and registrar; Karl W. Onthank, dean of personnel administration; H. C. Howe, professor of English; Dr. D.

C. Stanard, alumnus of the University of Oregon; Lynn McCready, alumnus of the University; Neal Bush, vice-president of A.S.U.O.; Nancy Suomela, secretary; Helen Burns, senior executive woman; Otto Vonderheit, senior finance officer; Myron Pinkstaff, junior finance officer; Richard Near, senior executive man; Hugh Rosson, graduate manager, A.S.U.O.; and Robert K. Allen, alumni secretary. The last two are non-voting members.

The staff of the graduate manager for 1933-34 was: Hugh E. Rosson, graduate manager; N. Thos. Stoddard, assistant graduate manager; Sam Wilderman, publicity director; Nellie Jenkins, office manager, and Ruth Travis, secretary.

The committees of the executive council follow:

Athletic Committee

Tom Tongue, chairman; Richard Near; Otto Vonderheit; Prof. H. O. Howe; Dr. D. C. Stanard, and Hugh E. Rosson, secretary (non-voting).

Finance Committee

Otto Vonderheit, chairman; Dr. Earl Pallett; Lynn McCready; Myron Pinkstaff; Tom Tongue; Nancy Suomela; Neal Bush; J. O. Lindstrom, business manager of the University; Hugh E. Rosson, secretary (non-voting).

Publications Committee

Tom Tongue, chairman; Neal Bush; Madeleine Gilbert, editor of the Oregana; Sterling Green, editor of the Emerald; Robert Allen; Orlando J. Hollis, professor of law; George Turnbull, professor of journalism, and Hugh E. Rosson, secretary (non-voting).

Music Committee

Neal Bush, chairman; Nancy Suomela; Myron Pinkstaff; Roy Bryson, assistant professor of music; John Stark Evans, professor of organ; Rex Underwood, professor of violin and director of orchestra; N. Thos. Stoddard, secretary (non-voting).

Forensics Committee

Otto Vonderheit, chairman; Richard Near; Helen Burns; John Casteel, assistant professor of English; James H. Gilbert, and Hugh E. Rosson, secretary (non-voting).

Building Fund Committee

Otto Vonderheit, chairman; Helen Burns; Dr. Earl Pallett; J. O. Lindstrom; Myron Pinkstaff; Hugh E. Rosson, secretary (non-voting).

Student Relations Committee

Tom Tongue, chairman; Neal Bush; Richard Near; Helen Burns; Virgil D. Earl, dean of men; Hugh E. Rosson; Nancy Suomela, secretary.

Students Share Co-op Benefits

Officers of the board, elected last spring by the student body are: George Hibbard, president; Sterling Green, vice-president, and Orval Thompson, secretary. The remaining members of the board this year are: Dean James H. Gilbert, Dean John F. Bovard, faculty members: Ted Pursley and Bud Johns.

Marion McClain is manager of the store and is assisted by a staff of eight members, five of whom are students at the University. It has always been the policy of the Co-op management, Mr. McClain states, to employ as many students in the store as possible. This enables a number of worthy students each year to earn a part of their expenses while attending the University and provides the store with clerks who are acquainted with the students and understand their needs and desires. Every person now employed at the Co-op store is either a student, graduate student, or alumnus of the University of Oregon.

The Co-operative store, located centrally between the campus and the University business district, was established in 1920 by the executive committee of the Associated Students to fill a long-felt need for a convenient place where students could purchase standard collegiate supplies at reasonable prices. The store now carries a complete line of text books used for University classes, and general college supplies ranging from alarm clocks to slide rules.

A serviceable feature of the Co-op store is the rental library, which contains over eight hundred volumes of "best sellers," both fiction and non-fiction. The rental library was started in 1927 as a private venture. It was then known as the "High Hat" and was located in an unfinished room above the College Side. When the amateur librarians graduated in 1929 they sold their stock of books to the Co-op store, which has operated the library since. Until this year, the library was maintained on the Co-op balcony, but during fall term it was moved to a vantage point near the door of the building, where several hundred students make use of its facilities each week.

The Co-op store, with its stock, is valued at approximately thirty thousand dollars, and all profits realized from its management contribute directly to the general fund of the A. S.U.O. It has always been a dependable source of revenue to the student body, and although the recent depression caused a reduction in total sales, at no time did the Co-op store cease to be a decided asset in all ways to the student and faculty of the University.

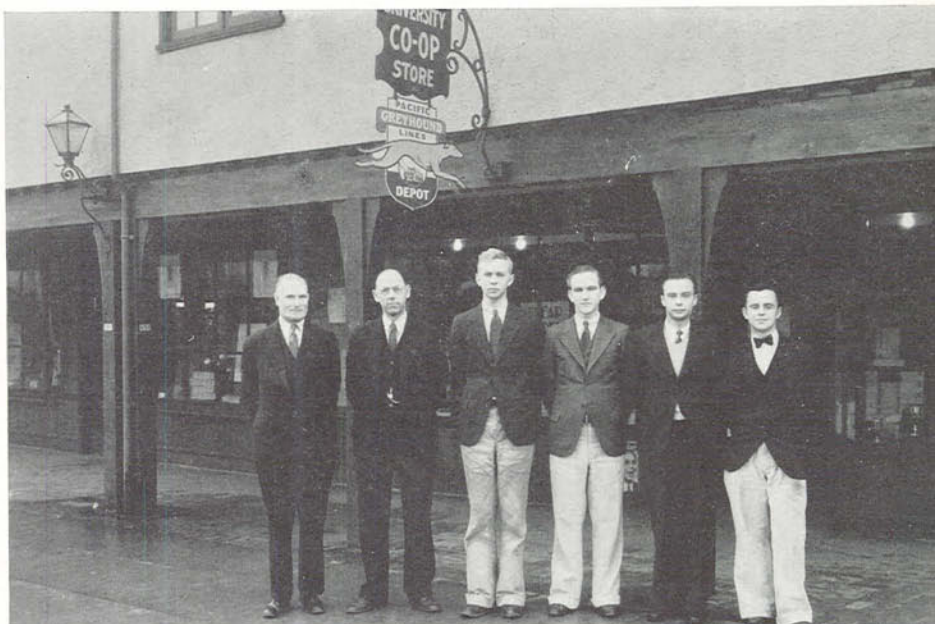

Gilbert, Bovard, Hibbard, Thompson, Green, Pursley,



Homecoming Dance

Homecoming Colorful Event

The same old spirit of homecoming prevailed this year at Oregon's annual welcome-home, although the usual frosh bonfire was supplanted by colored flares forming an O on Skinner's Butte, and the array of welcome signs was replaced by a rally parade in which each house was represented by a float.

Jack Cate, general chairman of the homecoming committee,

was responsible for the installation of the new features and for the excellent organization and work of the student group which arranged for the entertainment of the alumni during their visit.

Registration began Friday afternoon. In the evening the rally parade foreshadowed the Oregon-Utah football game by winding through the city streets. Steam whistles, sirens, circular saws, anvils and blasting powder contributed their part to bring the parade within the hearing of all persons residing within a ten-mile radius of Eugene. The float entered by Pi Kappa Alpha and Chi Omega won first prize, depicting Oregon as a giant killer surrounded by dead giants. The frosh flaming O, flaring in green and lemon-yellow on the side of Skinner's Butte, contributed color to the scene, and a rally was conducted by Mickey Vail at the corner of Broadway and Willamette streets after the parade. Later in the evening many students and alumni danced at the Journalism Jam, an all-campus event which is sponsored each year at homecoming by Sigma Delta Chi and Theta Sigma Phi, professional journalism honoraries.

The morning of Saturday, November 4, alumni met at 10:30 in Johnson hall and adjourned at noon to attend a luncheon at John Straub Memorial Hall. It was at this luncheon that Wayne L. Morse, dean of the law school, made his now famous address in reply to earlier speeches made by Roscoe C. Nelson, at that time chairman of the State Board of Higher Education.

The Utah-Oregon football game, with Oregon's badly crippled team winning 26 to 7, provided tense entertainment for student and alumni throughout the afternoon.

Of course the primary social event of the week-end was the annual Homecoming dance, an all-campus affair to which all alumni were invited, held Saturday at McArthur Court.

A band concert at the Music building Sunday afternoon concluded the organized program although alumni were entertained extensively by their respective social organizations. The Murray Warner art museum was opened for the occasion.

Rally Committee

To Mickey Vail and his acrobatic yell squad goes a great deal of credit for the outstanding year in the history of rallies at Oregon. Oregon's tumbling squad is nearly unique; in only four or five other American universities is tumbling made a part of cheer leading. Back somersaults, pitch backs, handsprings, front and back roundoffs, and other feats of agility added much color to games and rallies. Mickey Vail, yell king, has been doing tumbling feats for fourteen years.

Working under a new arrangement, the rally committee proved very successful in securing the cooperation of the student body. This plan, inaugurated in September, puts both the yell squad and the rally committee under the supervision of the yell king. Thus in the present set-up, Mickey Vail has this year acted as yell king, having three "dukes" as assistant yell leaders, and as supervisor of the rally committee working in conjunction with the three rally chairmen. The rally committee of about ten members is directly responsible to these chairmen. Ed Vail, George Schenk and Bill Douthit are "dukes." The rally chairmen are Ed Schweiker, Harold Birkinshaw, and Ralph Schomp.

The Washington game rally, which turned out as a huge success, started the season. Homecoming and the Utah game saw the people of Eugene cooperating in a fine spirit with the students in producing a noise parade which far outstripped its predecessors. Flares which took the place of the traditional frosh bonfire produced a beautiful effect.

The O.S.C. game in Portland, represented the highest point in rallies at Oregon. Four rallies were held Friday and five Saturday, November 10 and 11. Everywhere the University students received praise for the good behavior and sportsmanship displayed. Here the new victory bell was dedicated and the captain of the basketball team was made guardian of the bell. A special assistant rally committee was chosen to help with arrangements for the game and the numerous rallies. A huge duck, cleverly constructed upon a truck, provided between-halves entertainment. The use of yellow and green lids, forming the letters U of O in the rooters' section, proved very effective.

The rally committee was composed of: Dick Shearer, Robert Armstrong, Roland Blantz, Norman Lauritz, Ed Perry, Louis Vanice, Ralph Walstrom, Jim Emmett and Jim Wells. The following were members of the assistant committee for the O. S. C. game: Douglas Ward, Fred Whittlesey, Ed Meserve, Spike Powers, Ed Patton, Bob Zurcher, Jack Helfrich, and Harry Leonard.



Front row: E. Vail, Schenk, Schomp, K. Vail, Birkinshaw, Schweiker
Second row: Wells, Emmett, Meserve, Vannice, Hargreaves, Anderson
Back row: Helfrich, Patton, Zurcher, Burrows, Ward, Brown, Lauritz

Summer School, 1933

The twenty-ninth annual summer session of the University of Oregon was one of the units in the 1933 summer sessions of the Oregon State System of Higher Education. Three sessions were held, one the regular summer session on the campus at Eugene from June 19 to July 28, one the Portland session held at Lincoln high school during this same period, and one the post session at Eugene for all institutions in the Oregon system.

Alfred Powers, director of general extension and summer sessions, served as executive for the entire system and as director in charge of the Portland session. Dr. Dan E. Clark, assistant director of extension and summer sessions, was director of the Eugene session during the post session.

A regular summer session was held at Oregon State Agricultural College under the direction of Dr. M. Elwood Smith. The president of Oregon Normal school, Julius Alonzo Churchill, who is also director of elementary teacher training in the state system of higher education in Oregon, was director of the sessions held at Oregon Normal school, at Southern Oregon Normal school, and Eastern Oregon Normal school.

An athletic coaching school, known as the Summer Sessions of Athletic Coaching was held last year on the Oregon State Campus from June 19 to June 30, serving all institutions of higher education in Oregon. Carl A. Lodell, acting director of athletics at Oregon State College, directed the coaching school. This summer it will be held in Eugene, according to present plans.

Important visiting professors on the campus were: Dr. Grace M. Fernald, associate professor of psychology, University of California at Los Angeles; Eugene G. Steinhof, director of National School of Decorative Art at Vienna; and Dr. Joseph von Bradish, professor of German at State College, New York.

The only requirement for admission to the summer sessions held at the University is ability to do the work, although those who wish credit toward graduation must fill the regular entrance requirement of higher educational institutions in Oregon. A total of ten weeks instruction is possible for those who wished to pursue work during the summer. The normal number of hours which students carry during the regular session is nine term hours, during the post session, six term hours.

In the summer session particular attention is given to requirements of graduate students in planning the work of the campus session. The post session held every year at Eugene is planned particularly for advanced and graduate students although other properly qualified individuals may enter.

Trips sponsored by the physical education department and by the Obsidian club of Eugene drew many of those who enjoyed hiking and out-of-door life. Large turn-outs were obtained for the weekly dances. The campus frolic, the most important summer school social event, provided a great deal of merriment. It included a campus dinner out-of-doors, followed by stunts by various groups, the faculty stunt proving particularly entertaining. Dancing on the tennis courts concluded the frolic.

The Summer Session Sun, a four-page newspaper published every Thursday was distributed free to all members of the faculty and students in both the Portland and Eugene divisions. This weekly paper devoted entirely to summer school matters was edited by the students in the classes of Dean Eric W. Allen and Professor George S. Turnbull in Eugene and Professor Wallace S. Wharton in Portland.

Assemblies twice a week with musical programs under the direction of the department of music, readings by members of the drama division, and addresses on topics of general interest by members of the faculty and visitors were well attended.

DANCES

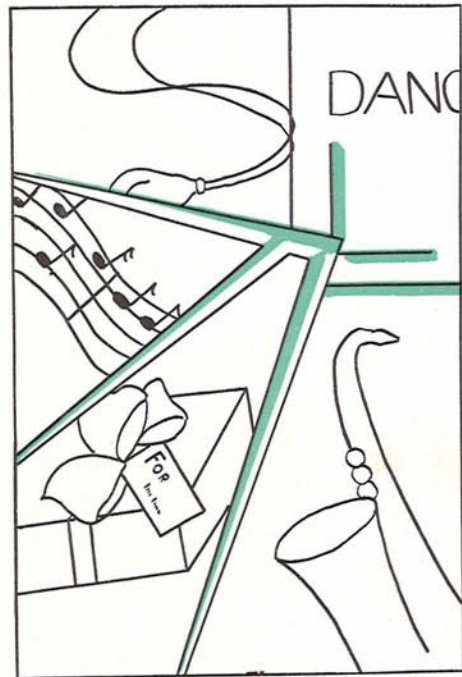



Collegiates and Alumni at Homecoming Dance

Homecoming Dance

A collegiate motif, with football scenes and pennants from many colleges adorning the walls of McArthur Court, was carried out in the Homecoming dance, November 4, the climax of the celebration to honor the return to the campus of University alumni.

Mrs. Walter Cook, honorary president of the Oregon Mothers club, made the presentation awards at intermission to rally parade float winners.

The feature of the evening was the selection of Friars. Old members of the organization paraded with folded arms through the couples on the floor and added Jack Cate, Gilbert Olinger, Mickey Vail, Ed Martindale, Dick Near, Glen Heiber, and Mark Temple to their line.

Fred Whittlesey was chairman of the dance. Assisting him were Jeff Howard, Gail McCreddie, Frances Helfrich, Josephine Waffle, Bill Paddock, Jim Whitely, and Bill Miller.

Krazy Kopy Krawl

The Coconut Grove of the St. Francis Hotel was duplicated Saturday evening, January 13, at the Campa Shoppe when Alpha Delta Sigma, national men's advertising honorary, held the annual Krazy Kopy Krawl. Grant Theummel was in charge of the affair.

Decorations which "cluttered up" the walls were posters of all descriptions, motion picture advertisements, and a rogue's gallery of prominent students on the campus.

A premiere idea was carried out through Chick Burrows and Ed Schweiker, masters of ceremony, Irma Bennett of Cottage Grove, and Ray West of the Hotel Roosevelt in Long Beach, California. The Delta Tau Delta trio made its debut at intermission.

Working in conjunction with Theummel were Ed Labbe, Don Black, Eldon Haberman, Bill Meissner, Don Thompson, Ed Meserve, Ronald Rew, Tom Clapp, and John Zehntbauer.



Grant Theummel

Sophomore Informal

On the evening of November 18 the sophomore class presented its annual Sophomore Informal, carrying out a Spanish Court idea with a canopy of many colors, porticos, tiled walls, and speared archways. Ed Labbe was general chairman.

A highlight of the evening was the final selection of the University of Oregon All-American girl, Margaret DeYoung.

James Raley, chairman of the Order of the O dance, at which contestants for the title were presented, made the announcement and presented the trophy.

Programs for the Informal were medieval Spanish castles and manors silhouetted against a background of red. Finished with black cord, the programs beautifully carried out the central theme of the dance.

Chairmen for the dance were Bill Martin, music; Roberta Moody, programs; Ann-Reed Burns, refreshments; Bill Paddock, lighting; Cosgrove LaBarre and Jerry Murphy, decorations; Bill Schloth, clean-up; Eleanor Norblad, patrons; Ed Raudsep, finances; Al Nielson, publicity, and Virginia Younie, features.

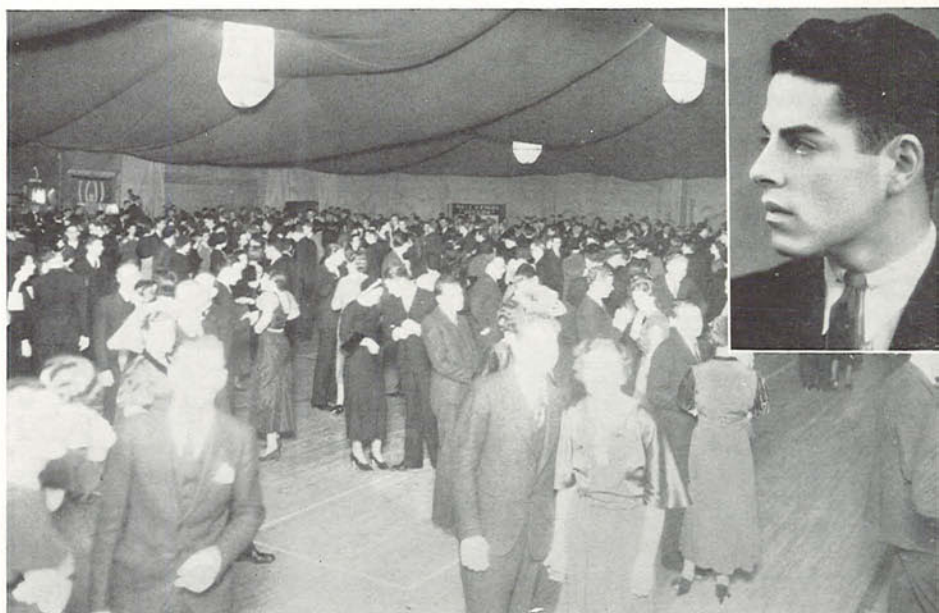

Sophomore Informal

Beaux Arts Ball

Caricatures of famous artists, as interpreted by University of Oregon art students, were used as decorations for the Beaux Arts Ball, given by the Allied Arts league in Gerlinger Hall on Friday evening, February 2.

The dance, the only annual costume ball on the social calendar, was the scene of much gaiety and many unusual costumes. Norris Perkins, as "The Beast," won first prize.

At 9:15 a grand march was led by Ed Hicks, president of the Allied Arts league. Preceding the march there was a reception in Alumni Hall.

Members of the art faculty were patrons and patronesses for the dance.

Miriam Henderson and Frank Wilke were in charge of the affair. Other members of the committee included Gerald McGonigle, Norris Perkins, Lowell Anderson, and Mary Ming.



Ed Hicks

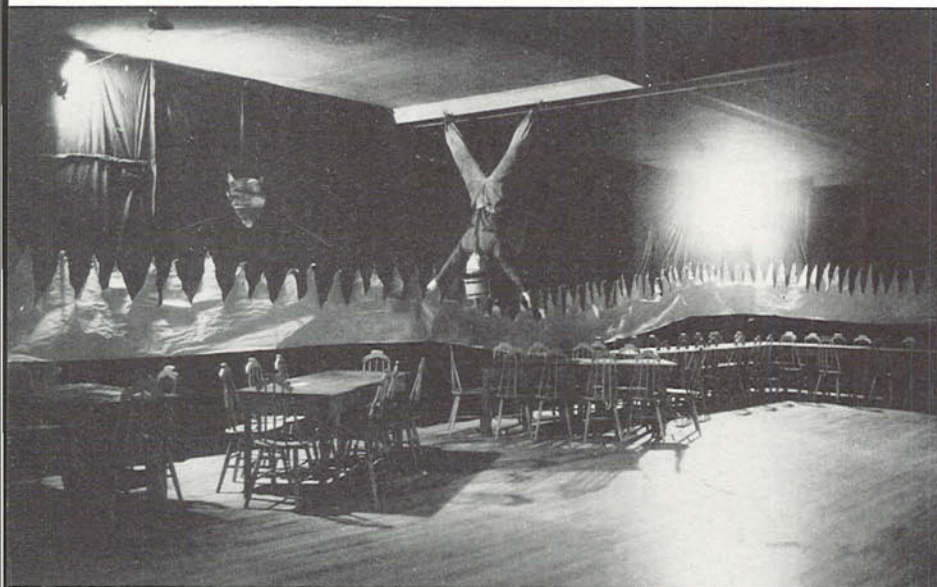

The Purgatory Prowl

Junior-Senior Dance

Weeks before the Junior-Senior dance, the yearly event to which only upperclassmen may go, notices of the Purgatory Prowl, each bearing a red devil, were posted about the campus to arouse interest in the dance.

The night of the dance the Campa Shoppe became an inferno, with flames and shrouded caverns

carrying out the motif. The ceiling of the hall was covered with a false roof of moss to bring about a grotto effect. Brimstone walls were erected, around which could be seen red devils leering in the fiery glow of vermilion spotlights.

These decorations were without doubt the most original that have been used for any dance on the Oregon campus for several years.

As special entertainment there were songs by Dorothy Parks, "University of Oregon Kate Smith," and interpretations and original songs by Chick Burrows.

Sherwood Burr's seven-piece orchestra provided music for the dancing, interspersing its melody with feature and novelty numbers.

Nancy Archbold, junior in English, and Corwin Calavan, 2nd year law student, were co-chairmen of the dance. Fred Whittlesey was ticket director, and supervised the arrangement of the dance floor.

Military Ball

The Eugene hotel was the scene Saturday evening, April 14, for the upperclassmen's Military Ball, annual dance of Scabbard and Blade, national military honorary. Each member of the organization issued invitations to two friends, and only these and members of the organization were present.

Abandoned last year in favor of a dinner dance in honor of new members, the traditional ball was re-established this year.

The insignia of the organization and military equipment were the only decorations. Working with Ed Cross, general chairman of the dance, were Don Black, Phil Mulder, Robert Ballard, Malcolm Bauer, Gilbert Olinger and George Hibbard.

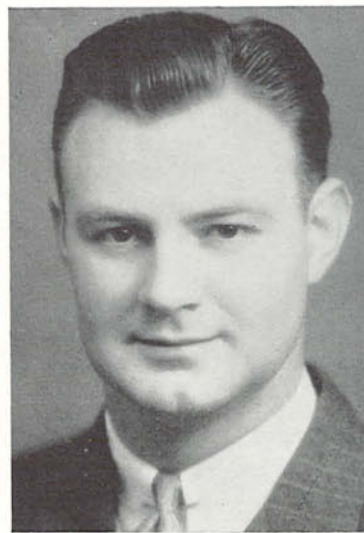

Ed Cross

Freshman Dance Proves Popular

Soft blue lights, an Hawaiian moon, sparkling waters in a real lagoon, and grass huts changed McArthur Court into a beach at Waikiki when the freshman class presented its Frosh Glee on Saturday evening, April 9.

Programs were brown and white, a beach scene and a native dancer in silhouette. Features for the evening were two different types of Hawaiian dances, interpreted by University co-eds.

At intermission, pledging to Skull and Dagger, sophomore men's service honorary, was held, each of the nineteen new members being taken to the orchestra platform to receive his pledge ribbon.

On the dance directorate were Al Nielson, general chairman; Louis Fox, and Bill Pad-dock, assistant chairmen; Maryhelen Killiam, secretary; Adele Sheehy, refreshments; Warner Brown, music; Roberta Moody, features; Harold Beam, decorations; Chester Beede, construction; Peggy Chessman, programs; Bill Martin, patrons; Al Davis, clean-up; Ed Labbe and Jack Miller, publicity; George Inman, and Bob Thomas, finance.



Frosh Glee



Jim Ferguson

Junior Prom

A modern flower garden with grotesque flora was the motif for decorations at "La Fantasie des Fleurs," the Junior Prom which climaxed three days of celebration of the annual Junior Week-end. A gigantic tulip blossom, fifteen feet high, was erected in one corner of McArthur court and from this refreshments were served.

After the grand march there was a special dance for Queen Margaret and her court. The presentation of the Gerlinger and Koyl cups for outstanding work in the junior class to Helen Binford and Sterling Green, and the scholarship cup to Kappa Alpha Theta took place.

James Ferguson was general chairman. Assisting him were Charles Thomas, assistant head; Lucille Coates, secretary; Paul Wagner, construction; Alice Wedemeyer, patrons; Marion Vinson, Mark Cory, Caroline Hahn and Ed Schweiker.



Moscow Furnished the Theme for the Ball

The Senior Ball

An Imperial Russian atmosphere pervaded the Senior ball staged by the class of 1934 on Saturday evening, January 27. The ceiling of Gerlinger hall was covered with a draped canopy bearing Russian royal insignia. Billowing curtain-like drapes of blue and ochre descended from this false ceiling and covered the walls of the room.

On two sides of the room were hung three large paintings, two measuring six by twelve feet and one nine feet square, on each of which was depicted some typical Russian scene with lifesize figures. These were portrayed in brilliant shades of red, blue, green, yellow and violet.

A drop at the back of the stage and brilliant silver mosque music stands for the orchestra, further developed the idea of the Moscow Art Theatre. Howard Bobbitt was general chairman for the dance. Ralph Schomp was in charge of art work, and Marian Vinson, Phoebe Greenman and Patricia McKenna made plans for the reception that preceded the dance.

On two sides of the room were

Gamma Alpha Chi Fashion Dance

The Gamma Alpha Chi fashion dance is an annual function sponsored by the Women's National Advertising Honorary. It is given in the spring, and is one of the two dances to which women students invite the men.

One of the purposes of the dance is to introduce the latest spring styles and to predict summer fashions. To accomplish this, popular students are selected as models to display the proper clothes for campus wear, for both men and women.

A stage and walk through the dance floor of the Campa Shoppe were roped off this year by a string of colored lights. It was there that the models paraded, demonstrating latest modes for campus, afternoon, dinner and evening.

Caroline Card, senior in journalism, was chairman of the dance.



Caroline Card

The Masked Ball

The Associated Women Students undertook a new venture this year when they sponsored the Masked Ball, a dance which is to take place annually after the last of the Oregon-Oregon State games.

The 1934 ball was an informal affair, each person attending wearing sport clothes and a black or white mask. At 11 o'clock there was a general unmasking.

Programs were black parchment with white printing and a white mask. At intermission Jack Hammond presented a tap dance and Ned Simpson sang.

Virginia Hartje was general chairman for the dance. Her directorate consisted of Adele Sheehy, assistant chairman; Peggy Chessman, secretary; Ann-Reed Burns, refreshments; Eleanor Coombe, features; Marie Saccamanno, music; Reva Hems, decorations; Elizabeth Bendstrup, patrons and patronesses; Roberta Moody, publicity, and Elinor Stevenson, programs. The affair was the last social event on the Winter Term social calendar, being held on Friday evening, March 2.



A. W. S. Masked Ball

Journalism Jam

The Journalism Jamboree, sponsored annually for the past ten years by Sigma Delta Chi, national journalism honorary for men, and Theta Sigma Phi, national women's journalism honorary, was given Friday evening, November 3, at the Campa Shoppe, Sherwood Burr's orchestra playing.

The dance immediately followed the Homecoming parade, two hours of rallying downtown, and the frosh fireworks on Skinner's Butte.

Headlines, newspapers, and accoutrements of the newspaper profession were used as decorations. Matrices, types, and newspapers were spread about the room.

William Eberhart was general chairman. On his committee were Ruth McClain, Lillian Rankin, Don Caswell, Patsy Lee, Huber Phillips, Douglas Polivka, Dudley Lindner, Paul Ewing, Larry Whytal and Sterling Green.



Eberhart



Margaret DeYoung

Portland; Helen Kalmbach, Portland; Peggy McNamara, Altadena, California; Lucille Stewart, Eugene; Peggy Carper, Portland; Betty Graham, Berkeley, California; Miriam Henderson, Oregon City; and Margaret DeYoung, Portland.

The winners, as proclaimed by the University magazine, were Margaret DeYoung, sophomore in architecture and allied arts; Peggy Carper, freshman in social science; Betty Graham, freshman in architecture and allied arts, Marion Bass, junior in education, and Charlotte Eldridge, sophomore in arts and letters.

The pictures of all the candidates were sent to the University magazine immediately following the dance. Members of the art staff of this publication made the final selections, and printed the pictures of the winning five in a special section of their December issue. Pictures of the candidates for the title of "All-American Girl" also were displayed down town in the window of McMorran and Washburne's store.

Varsity Ball

The Order of the "O" initiated a new custom on the campus this year when it gave its annual Varsity Ball on Saturday evening, October 7.

The day of the dance nineteen girls were informed of their selection as contestants for the title of "All-American Girl."

At intermission the band played "The All-American Girl," and one at a time each of the girls appeared in an elevated picture frame, proceeded down a velvety stairway, and paraded down the center of the dance floor to the judges' stand.

The original participants in the contest were Marion Bass, Portland; Ruth Byerly, Grants Pass; Dorothy Anne Clark, Portland; Elizabeth Crommelin, Pendleton; Edith Kronman, Portland; Bettie Curtis, Eugene; Helen Doyle, Portland; Charlotte Eldridge, Portland; Frances Fearnley, Myrtle Point; Margaret Ann Howland,

PUBLICATIONS

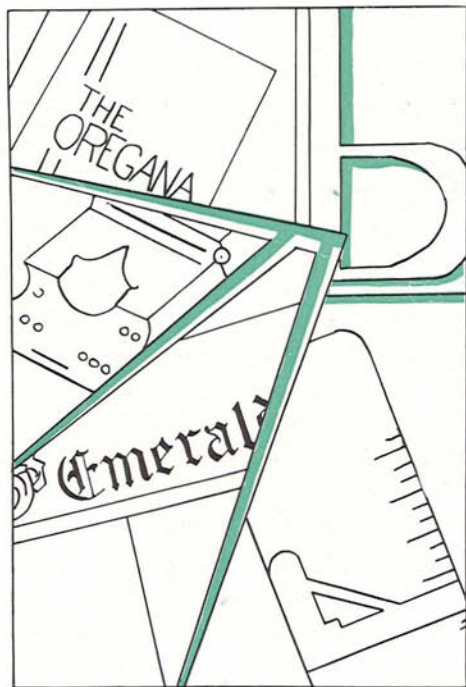



Madeleine Gilbert

Oregana Features Campus Theme In Modern Design

A campus theme, with representative portraits and materials throughout, was used for the 1934 *Oregana*. The feature section contained pictures and reading matter concerning the Murray Warner art museum, a gift to the University by Gertrude Bass Warner.

It was the aim of Madeleine Gilbert, editor-in-chief, and the higher editorial staff to produce a yearbook that would be more condensed, more interesting of subject matter, and somewhat varied from the usual annual.

To achieve this purpose the staff plotted a book smaller than those previously published and eliminated any material that might detract from the general theme. Pages were varied, the greatest differences occurring in the somewhat modernistic style of running pictures out to the edge of the page. In cover design and internal make-up of the book simplicity and strength predominated.

The general arrangement of pictures was a problem that was especially considered. Every detail of the book was arranged so that the completed edition would be practical and unusual.

Ralph Schomp, chief art editor, and his staff of assistants, worked especially hard to make the art work fit the general scheme of the book. A restrained modernistic type of design, with all sub-title pages having the same directional motif, has produced a simple but impelling effect.

Barney Clark, sophomore in the school of journalism, was associate editor for Miss Gilbert, and also acted in the capacity of copy editor.

Dagmar Haugen was office manager and secretary for the entire staff, and Mary Snider was assistant editor.



Clark
Haugen
Schomp
Snider

Business Staff of Oregana Has Capable People

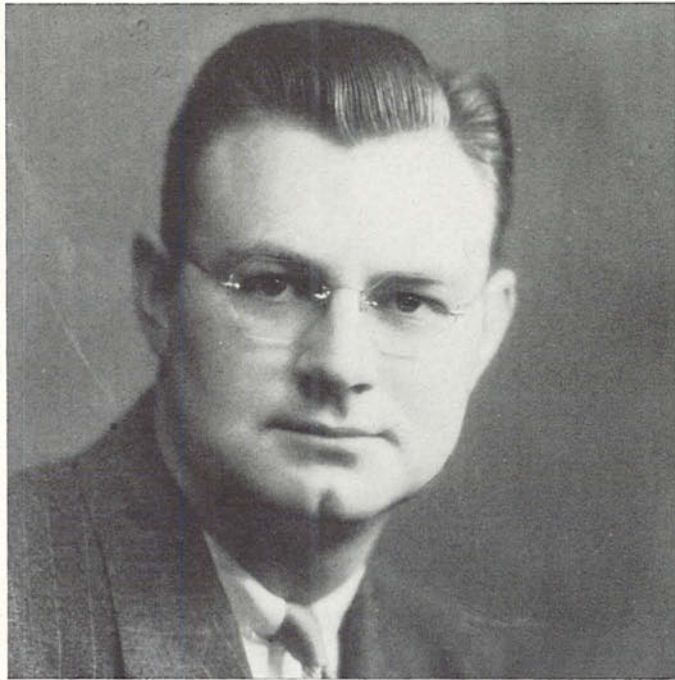

Ed Cross



Phipps
McCall
Dodge
Stinger

The business end of the Oregana demands the expenditure of a great deal of time for the careful planning of the financial status of the book. More than \$10,000 must be collected by members of the staff before the success of the book may be realized. Numerous contacts must be made with the printers, engravers, binders and advertisers. Subscription drives must be carried out during the first few months of school before any work on the annual is begun. Finally the finished book must be distributed among the students during the latter part of spring semester.

Members of the class of 1934 presented a monetary gift to the Oregana at a meeting held during winter term. This insured the publication of the annual. Code prices, instituted by the N.R.A., had raised the price of materials used in the publication of the book, and the problem had been presented of cutting the book or raising additional funds. Printing and engraving constituted the two greatest cost items. The optional payment of student body fees for spring term also caused serious financial difficulties.

All the work connected with the business and financial development of the Oregana requires detailed arrangement, with a capable man at the head of an organization willing to spend a great deal of time. Edwin Cross, senior in business administration, was business manager of the Oregana. It was his duty to oversee all subscription drives, advertising and contracts.

Bill Phipps, junior in journalism, and Robert Dodge, senior in economics, were advertising managers under Cross. Helen Stinger and Bill McCall had charge of the subscription drives and distribution of the annuals.

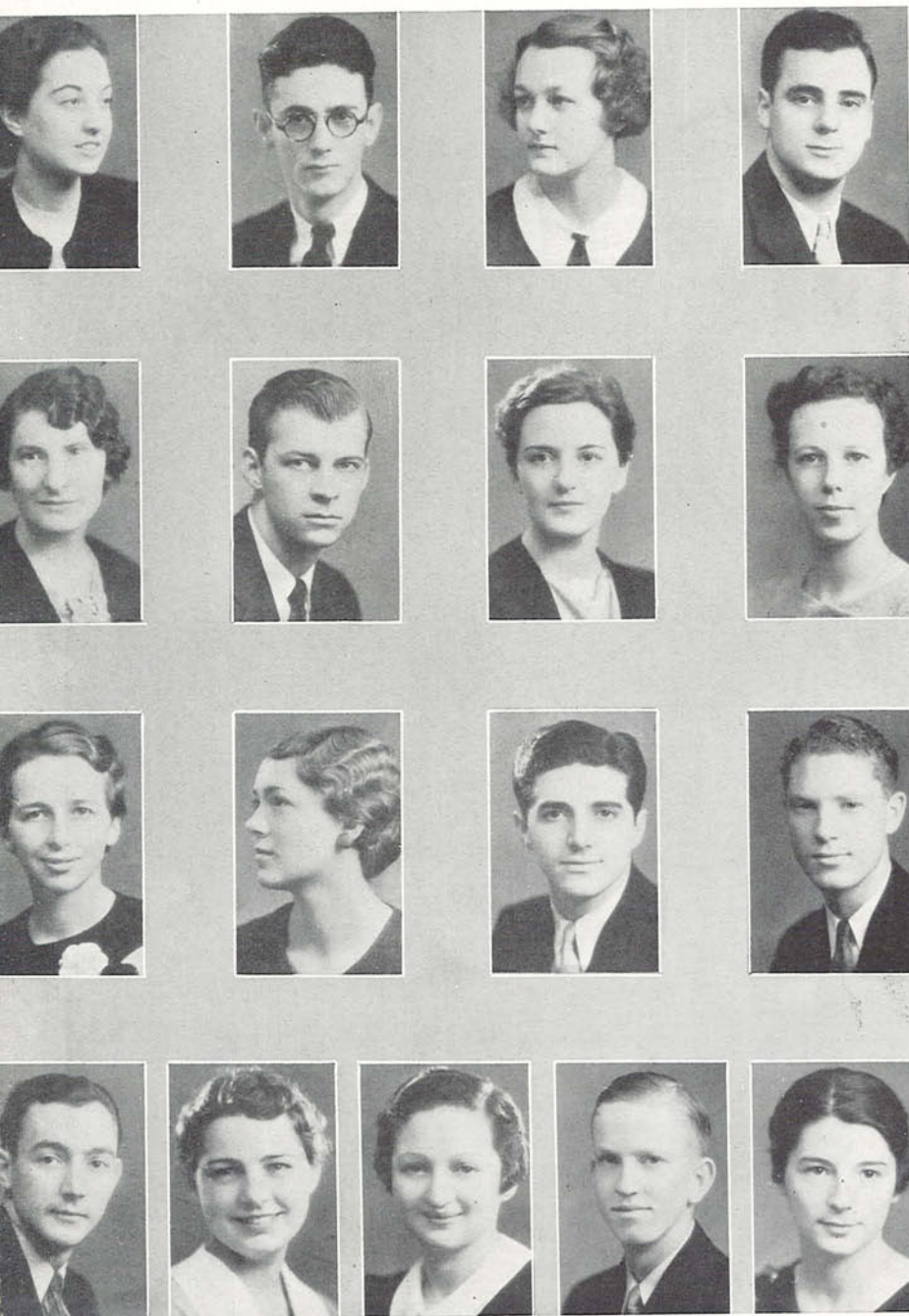

Liljeqvist, Olds, Chessman, Karofotias
 Henry, Polivka, Thompson, Rankin
 Clement, Hughes, Callas, Christopherson
 Allard, Ohlemiller, Himmelstein, Holloway, Linebaugh

Art Assistants

JULIA BANKS

KAY GOULET

Oregana Editorial Staff

Section Editors

CYNTHIA LILJEQVIST, *Murray Warner*
 PEGGY CHESSMAN, *Activities*
 BILL HAIGHT, *Administration*
 LILLIAN RANKIN, *Classes*
 MARGARET THOMPSON, *Sororities*
 DOUGLAS POLIVKA, *Fraternities*
 DON OLDS, *Sports*

Assistant Section Editors

JANET HUGHES, *Seniors*
 TED KARAFOTIAS, *R.O.T.C.*
 GEORGE CALLAS, *Drama*
 BETTY OHLEMILLER, *Music*
 HAZLE CORRIGAN, *A.S.U.O.*
 ROSE HIMELSTEIN, *Snapshots*
 GEORGE BUTLER, *Art*
 MILDRED SCHWARTZ, *Photography*
 CLAIR CHRISTOPHERSON, *Law*
 EDITH CLEMENT, *Honoraries*
 JANICE WORLEY, *Sororities Assistant*
 ALICE ANN THOMAS, *Activities Asst.*
 MARJORIE LINEBAUGH, *Literature*
 IRVIN HILL, *Assistant Copy Editor*
 ELINOR HENRY, *Assistant Copy Editor*
 GEORGE JONES, *Sports Assistant*

Office Assistants

WILLA BITZ, *Secretary*
 DOROTHY RINEHART
 ELAINE COMISH
 HENRYETTA MUMMEY
 ELEANOR FRENCH
 LENELLE MATHEWS
 ELIZABETH WAHA
 DOROTHY GRIFFIN
 ELEANOR ALDRICH
 HELENE RIES
 GRACE RUCKER
 EDITH FAUNCE

Oregana Business Staff

NORMAN LAURITZ,
Assistant Business Manager



ROBERT DODGE,
Organization Manager



JOHN ZEHNTBAUER,
Asst. Organization Manager



MARJORIE NEILL,
Asst. Organization Manager



WILLIAM McCALL,
Subscription Manager

HELEN STINGER,
Subscription Manager

DOROTHY DIBBLE,
Asst. Subscription Manager

WILLIAM PHIPPS,
Advertising Manager

DONALD BLACK,
Asst. Advertising Manager

Lauritz, Brooke, Parker
Pearson, Moore, Moody
Perry, Bauer, Aldrich
Scoville, Worley, Ries, Lamb

ROBERTA MOODY,
Office Manager

CATHERINE COLEMAN,
Asst. Office Manager

BLEMA PARKER,
Distribution Manager



Sterling Green

Daily Emerald Acts as Voice of University

The 1933-34 Emerald, under the editorship of Sterling Green, continued its policy of clear-cut presentation of facts and interpretation of news interesting to the campus.

It carried out to as great an extent as possible its motto—"Voice of the Students"—and represented the thoughts and opinions of University students in the matters of higher education, compulsory military training for University men, janitorial service, and all campus problems. It made suggestions for bettering campus conditions.

When editors from all parts of Oregon met on the campus during January for their annual Oregon Press conference, members of the Emerald staff acted as guides for the visitors. The daily devoted a great deal of space to carrying the editors' messages and ideas to the student body in general.

The Emerald-of-the-Air was once more attempted under the present administration. During the first two terms of the school year this program featured songs, skits, news reviews, and dance music. Spring term there was an inter-organization competition for all living organizations, each of which entered some form of entertainment for the competition.

Assisting Green as the Emerald upper editorial staff were Joseph Saslavsky, managing editor; Don Caswell, news editor and member of the editorial board; Douglas Polivka, assistant to the editor; and Malcolm Bauer, news editor.



Saslavsky
Caswell
Polivka
Bauer

Business Staff Successful In Many Projects



Grant Thuemmel



Rew
Haberman
Labbe
Meissner

Faced once again with the effects of the present financial situation, the Oregon Daily Emerald business staff set about early in the fall term to organize its members so that it would be able to cope with the problems involved in the fields of advertising and circulation.

Through the development of the promotional department, an organization of the staff which has as its sole purpose the gaining of the goodwill of all advertisers, a definite step was taken to tie together the various parts of the staff. Each member of the various groups was shown the particular significance of his work in connection with other departments.

As a result of coordination of all divisions of the business staff, a most cooperative year marked the services of the group members. Circulation outside the campus was greatly increased and a definite influx of advertising, both local and national, was apparent.

A new step taken to get the viewpoints of the entire business end of the paper was the beginning of weekly staff meetings, short sessions where ideas were exchanged and each department offered suggestions for the others.

Grant Thuemmel, junior in business administration, was business manager for the publication. It was his duty to personally supervise the management of each department and to see that steps were taken to make the budget balance.

Bill Meissner acted as local advertising manager for the year. Assisting him in obtaining the ads was a group of more than thirty students. Eldon Haberman was national advertising manager, and Ed Labbe was promotional manager.

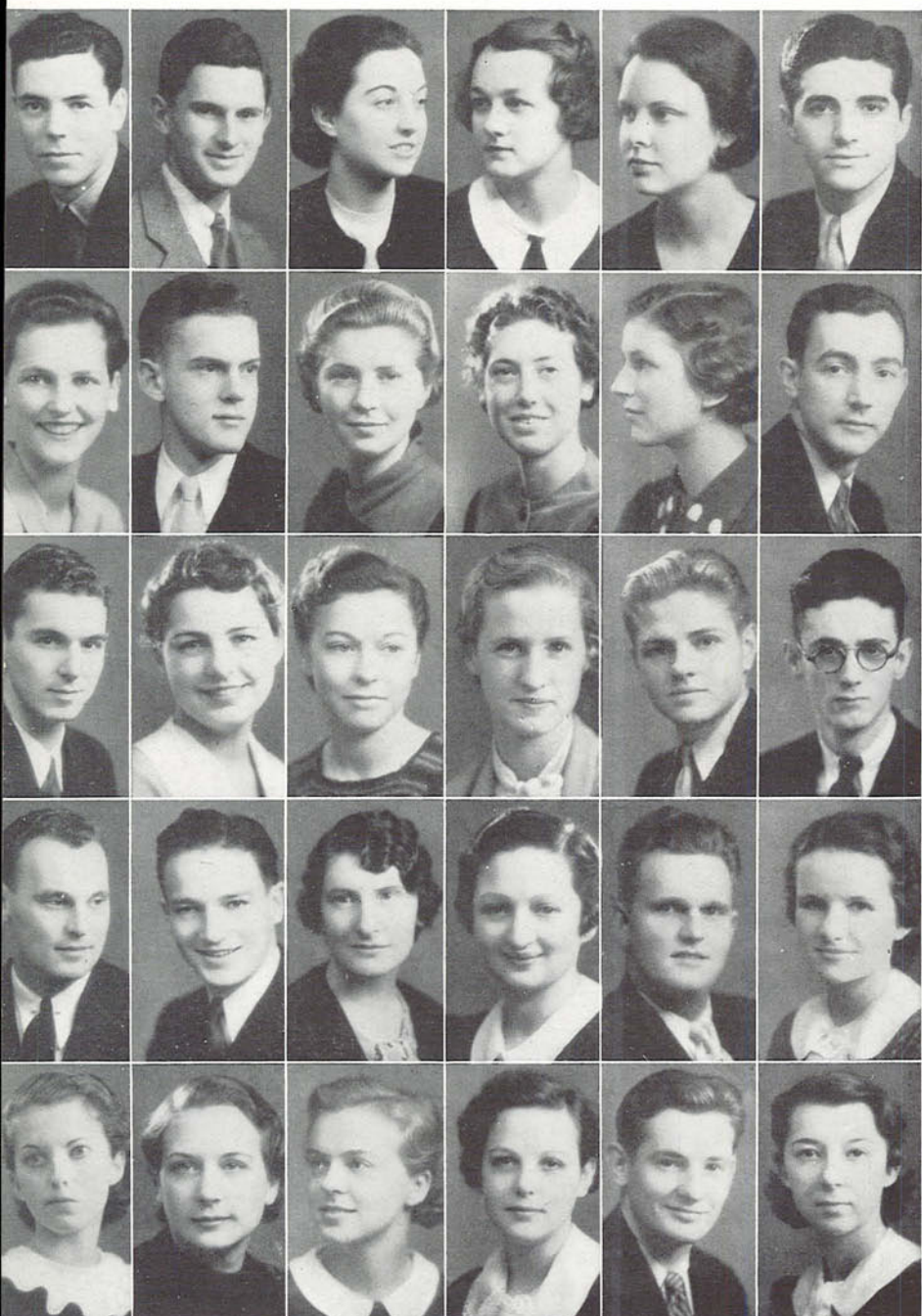

Emerald Editorial Staff

Editorial Board

Douglas Polivka	Guy Shaddock
Don Caswell	Parks Hitchcock
Merlin Blais	Stanley Robe

Upper News Staff

Malcolm Bauer	Peggy Chessman
Estill Phipps	Barney Clark
Elinor Henry	Cynthia Liljeqvist
Al Newton	Mary Louie Edinger
Abe Merritt	George Callas

Feature Writers

Henriette Horak

Executive Reporters

Ann-Reed Burns	Howard Kessler
----------------	----------------

Reporters

Miriam Eichner	Margaret Brown
Virginia Scoville	Eleanor Aldrich
Marian Johnson	Leslie Stanley
Reinhart Knudsen	Newton Stearns
Velma McIntyre	Fred Colvin
Ruth Weber	Guy Shellenbarger
Rose Himmelstein	

Sports Staff

Bill Eberhart	Dan Clark
Clair Johnson	Don Olds
George Jones	Betty Shoemaker
Bill Aetzel	Charles Paddock

Women's Page Staff

Mary Graham	Ruth Heiberg
Bette Church	Pauline George

Secretary

Mary Graham

Phipps, Clark, Liljeqvist, Chessman, Edinger, Callas
Hardy, Stearns, Moody, McIntyre, Burns, Allard
Eberhart, Ohlemiler, Aldrich, Dodds, Kessler, Olds
Simpson, Clark, Henry, Himmelstein, Aetzel, Brown
Church, Scoville, Johnson, Catherwood, Morrison, Shoemaker

Proof Readers

Elaine Comish	Marie Pell	Maluta Read
Dorothy Dill	Phyllis Adams	Margery Kissling
Virginia Endicott	Mildred Blackburne	George Bikman
Nan Smith	Corinne LaBarre	

Emerald Business Staff

TOM HOLMAN, Asst. Advertising Manager
BILL TEMPLE, Asst. Advertising Manager
FRED TEMPLE, Asst. Promotional Mgr.
BILL PERRY, Asst. Circulation Manager
RUTH RIPPEY, Checking Manager
WILLA BITZ, Checking Manager
DORIS OSLAND, Executive Secretary
DOROTHY ANN CLARK, Executive Sec'y.
ALENE WALKER, Office Manager

Advertising Salesmen

Bob Helliwell	Bob Cresswell
Jack Lew	Hague Callister
Margaret Chase	Jerry Thomas
Vernon Buegler	Dick Cole
Woodie Everett	Bill McInturff
Dave Silven	Helene Ries
Tom Meador	Bernadine Franzen

Office Assistants

Gretchen Gregg	Theda Spicer
Jean Pinney	Peggy Hayward
Charlotte Olitt	Vivian Wherrie
Virginia Hammond	Dorothy McCall
Carmen Curry	Cynthia Cornell
June Sexsmith	Marjorie Scobert

Day Editors

Al Newton	Ralph Mason
Mary Jane Jenkins	John Patric
	Newton Stearns

Night Editors

Bob Parker	Ralph Mason
George Bikman	Al Newton
	Tom Binford

Asst. Night Editors

Henryetta Mummy	Eleanor Aldrich	Margaret Rollins
Virginia Catherwood	Margilee Morse	Marvel Read
Alice Tillman	Jane Bishop	Edith Clark
Doris Bailey	Mary Ellen Eberhart	

Temple, Holman, Murphy, Fisher, Cresswell, Chessman
 Worley, Bitz, Ries, Rippey, Franzen, Hughes
 Vannice, Binford, Bikman, Hentley, Osland, Walker
 Clark, Jenkins, Dill, Kessler, Bishop, Beam
 Comish, Smith, Green





Ferguson, Pallister, Corrigan, Liljeqvist, Saslavsky, Green
Meissner, Bauer, Polivka, Rew, Henry

Emerald Awards

At the end of every school year members of the Emerald news and business staffs who have worked faithfully throughout the three terms are honored by a banquet. Last year the affair was given Monday evening, May 22, at Lee-Duke's restaurant. More than 100 students were present at this final gathering.

W. M. Tugman, managing editor of the Eugene Register-

Guard, was toastmaster at the banquet, speaking to the group of youthful journalists on the practical rather than the theoretical side of journalism and newspaper life. W. F. G. Thacher, Dean Eric Allen, George Turnbull, Arne Rae, and Robert C. Hall were faculty members present.

Vinton Hall, former editor of the Emerald, who had recently returned from a trip abroad, was a guest at the dinner. During his trip he reported foreign conditions for the Portland papers. Still another ex-editor of the Emerald at the banquet was Willis Duniway, then telegraph editor of the Eugene Morning News.

A gift was presented to Richard Neuberger, retiring editor of the publication, at the beginning of the program. Neuberger, who left the following day for a trip abroad, was given several farewell speeches. He replied with a rousing talk urging the new staff to make the Emerald a crusading newspaper.

Sterling Green, editor-elect of the University daily, was introduced, and made a short speech outlining the policy to be carried out in the 1933-34 issues of the Emerald.

New members of the two staffs were announced and presented individually by Green and Grant Theummel, business manager.

As a climax to the evening's program, the Hall-Turnbull plaque, an award for the most inspirational work done on the Emerald, was presented to Oscar Munger, senior in the School of Journalism and news editor of the Emerald. Emerald O's and certificates of merit were given to thirty-four students.

Individual miniature copies of the Emerald, printed on yellow paper in green ink, served as favors at the dinner. In the edition was news concerning the members of the news, editorial, and business staffs—but not the serious, authenticated kind of news put out in the regular Emerald. In fact, the banquet Emerald lived up to its "yellow" tradition in make-up and editorial content as well as color.

FORENSICS

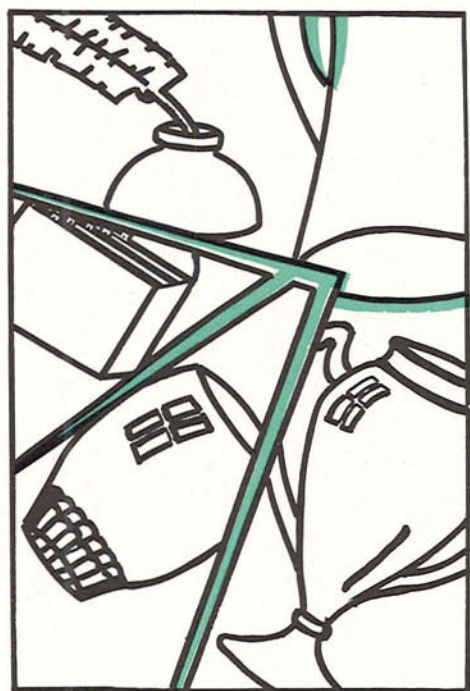

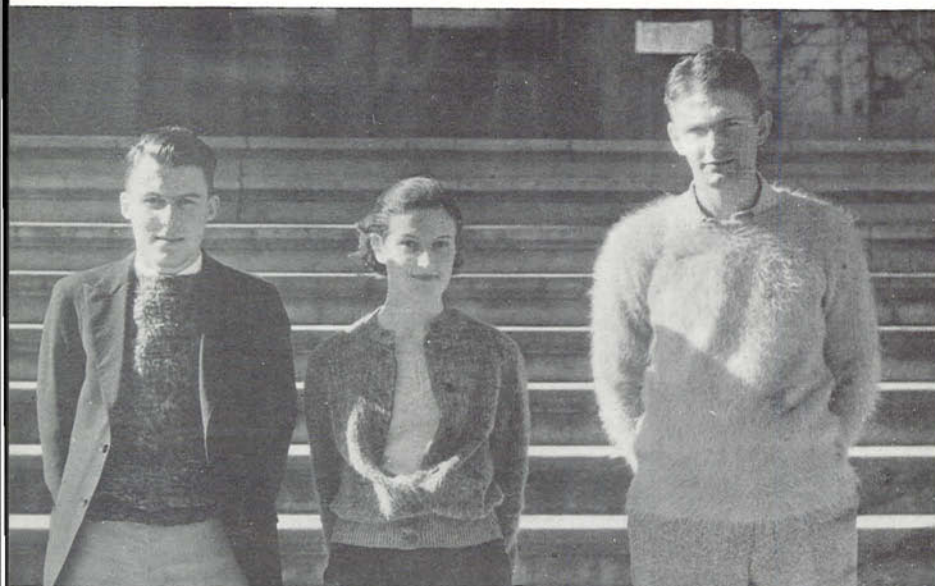

Hall, Jenkins, Wheelock

Speech Division

Under the leadership of student managers, Prof. John Casteel, and W. A. Dahlberg, University of Oregon forensic activities were carried out successfully on an unusually large scale. Debates and open-forum discussions were held in communities in all parts of the state, the symposium style of debating being used.

Ed Wheelock, veteran debater, acted as general manager for the

season's program, arranging the schedule for the varsity team. Mary Jane Jenkins, secretary and assistant manager, arranged a program for the women's team; and William Hall was secretary of the state forensic league.

On the forensic council of the student body were Otto Vonderheit, chairman; Hugh E. Rosson, ex-officio secretary; Ed Wheelock, student manager; Dean James Gilbert, Prof. John Casteel, Helen Burns and Dick Near.

The purposes of the speech department and the debate teams have been to instruct in speech organization, facility in presentation, competence in meeting people in one's own circles, participation in assemblies, platform speaking, rhetoric of speech, public addressing, persuasion and conviction of speech, and conduct of discussion.

Delta Sigma Rho, national intercollegiate association, is the honorary for varsity debaters. Membership is awarded to men and women on a basis of achievement in forensics. Two years of varsity participation is usually required before a person can be considered eligible. Wallace Campbell, Otto Vonderheit, Thomas Hartfiel, and Winfield Atkinson, are the student members.

Bert Brown Barker, vice-president of the University of Oregon, is a charter member of the national organization, founded at the University of Chicago.

Prof. John Casteel, a member of Delta Sigma Rho, is head of the department of speech, managing oratory, speaking contests, and women's debate. W. A. Dahlberg is in charge of men's varsity debating. The debate program is given during Winter quarter, while the contests, made possible by a gift to the University by W. F. Jewett, are given each term.

A regular part of the commencement activities annually is the Failing-Beekman oratorical contest open to members of the graduating class. First prize of \$150 went last year to Robert T. Miller for his oration entitled: "That Soul of a Republic." Wilbur Walker received the second prize of \$100. His subject was "The Highest Good."

The speech department this year has undertaken a novel project. Groups of students have presented model parliamentary law demonstrations in various communities. They have appeared in Salem, Coburg, Woodburn, Junction City, and Monroe.

Men's Debate

Conducting their debates and discussions in accordance with the symposium plan of debating adopted last year by the speech department of the University of Oregon, the men's debate squad met during the Winter term before granges, schools, and civic clubs throughout the state, partly as an independent program of the speech division of the English department and partly as a program through the extension department.

One question discussed and debated was: "Is there a wasteful expenditure of the tax dollar with relationship to the public elementary and secondary schools in the state of Oregon?" Another topic for discussion was: "Is there an inequitable tax distribution in the state of Oregon?"

Last year the men and women debaters of the University of Oregon visited 23 communities and towns in Oregon. This year's program was even larger, and indications are that interest is on the increase, both from the standpoint of communities asking for the discussions and the students participating. The men's schedule was as follows: Feb. 1, Westfir; Feb. 3, Willakenzie Grange; Feb. 14, Linslaw; Feb. 17, Willamina; Feb. 18, Portland; Feb. 19, Sheridan; Feb. 20, Gresham; Feb. 27, Buell; March 17, Elmira; March 28, Goshen; April 3, Ashland; April 4, Merlin; April 5, Kerby; April 6, Glendale; April 13, Camas Valley. Climaxing the men's debate season was a series on tax reform with the University of Washington in towns near Seattle from April 9 to 13.

In the symposium type of debating the first speaker in every instance gives an impartial speech, laying the foundation for an intelligent appreciation of the issues involved. The second, third, and, if necessary, the fourth speakers present the solutions to the problem, and the final speaker gives an impartial summary of all that has been delivered.

This symposium type of debate, comparatively new in the realm of public speaking, was introduced to do away with the digressions, hiding of facts, and evading of issues that were so prevalent in the competitive type of argumentation.

On this year's varsity squad were: Herbert Skalet, veteran; Ed Wheelock, veteran; Winfield Atkinson, veteran; Frank Levings, veteran; Ben Chandler, Frank Nash, Jack McGirr, Kenneth BeLieu, Louis Kelsey, Glenn Holliday, Virgil Esteb, David Montag, William Hall, William Shepherd, Everett Cole, James Wassun, Marven Hendrickson, Hale Thompson, Ray Clapp, and Charles Paddock.

These men were chosen on a basis of competitive tryouts, preliminary debates being held during fall quarter.

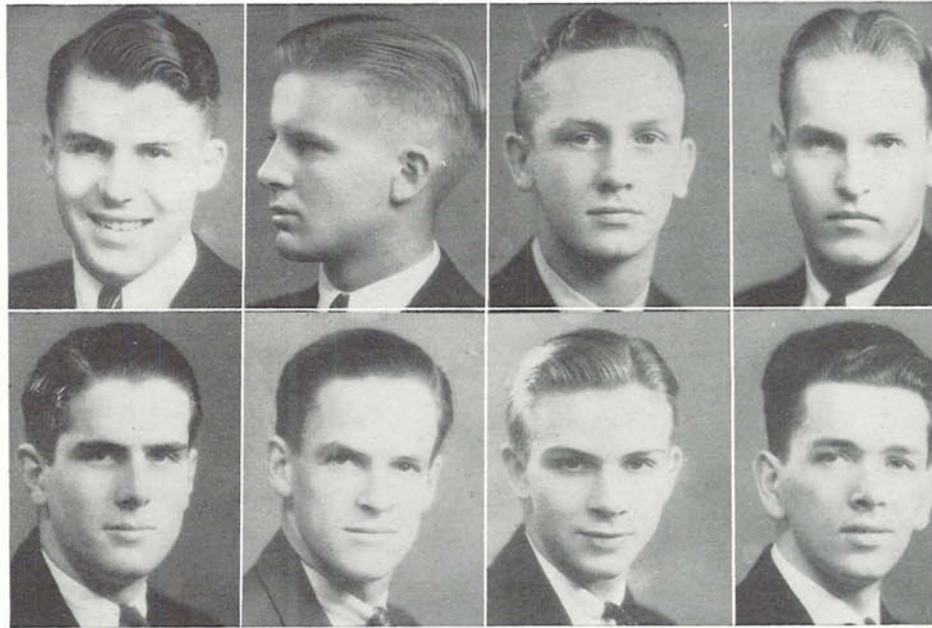

Hall
Kelsey

Skalet
Wallace

Levings
BeLieu

Bronn
McGirr



Hickson
Vinyard

Loomis
Zwanck

George
Hentley

Harriman
Johnson

Women's Debate

Although but three veteran speakers were back to participate in women's forensic activities, an unusual turnout for varsity debating brought the completed list of women debaters to a total of fourteen.

Working fall term on the general subject, "How shall we re-organize the public school system?" the women's teams set out on their annual program the first part of February. They followed the general plan used by the men's teams, of speaking before

granges, civic clubs, and public schools in the state. Their schedule was as follows: Feb. 1, Westfir; Feb. 13, Scio; Feb. 17, Hebron; Feb. 27, Creswell; Feb. 25-27, Ashland and Medford; March 2, Leaburg; March 7, Mapleton; March 16, Canby; April 6, Florence; and April 10, Buell.

Active on the team this year were: Geraldine Hickson, Helen Harriman, Pauline George, Hermine Zwank, Margery Kissling, Gwendoline Vinyard, Marguerite Sundstrup, Nora Hitchman, Marian Johnson, Madeline McKeown, Betty Hentley, Eula Loomis, Ruth Van-nice, and Marion Smith. The first three have participated in previous varsity debates.

During Spring term there was an after-dinner speaking contest for women, under the auspices of the speech division.

Among other contests held during the past school year were the intersectional and varsity series, both W. J. Jewett contests. In the intersectional group students were chosen from each of the extemporaneous speaking classes to compete for the distinction of best speaker in the beginning courses of the speech department. Frank Nash, Minoru Yasui, and Louis Kelsey were among these contest winners.

In the Jewett varsity contests there were three types of contests: after-dinner speeches, extemporaneous speeches, and orations. The winner of each of these competitions represented the University of Oregon in the state-wide meets.

The Failing-Beekman contests, given each year on the Friday evening before commencement, will also be on this year's program. Cash prizes of \$150 and \$100 are awarded each year to the two best orators in each graduating class. Funds for the prizes are derived from a gift to the University of Oregon speech department by Henry Failing and C. C. Beekman. The prize speeches in 1933 were "The Soul of a Republic," given by Robert T. Miller, and "The Highest Good," by Wilbur L. Walker.

In addition to these annual contests, the speech division initiated a contest in the oral reading of poetry this spring, originated for the purpose of creating better reading ability among students, especially in classical poetry.

R. O. T. C.

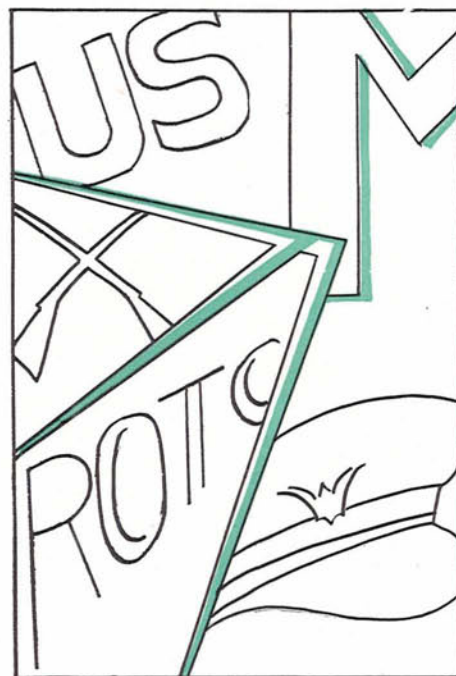



Colonel Barker

Officer in Charge

The present commander of the Oregon R.O.T.C. department, Colonel Frederick A. Barker, was appointed to West Point from Oregon in 1904. Graduating from that institution in 1908, Lieutenant-Colonel Barker has seen 26 years of service in the army, his work being at various times in the United States, Hawaii, and in Europe during the World War.

After serving as executive officer at Vancouver Barracks and then at Fort Lewis, Colonel Barker was transferred to Oregon in the summer of 1928. Twenty-six years had elapsed from the time he left Oregon for West Point until he came back in an official capacity.

The War department is constantly in touch with the various nation-wide R. O. T. C. units. Military training is compulsory for freshmen and sophomores. Only the more simple of the military sciences are taught during the first two years. Junior and senior work, which is optional, is of a higher order. The members of this upper division work become cadet officers, and at the completion of four years they receive commissions as second lieutenants in the infantry reserve. In case of war, they would hold their regular commissions in the army.

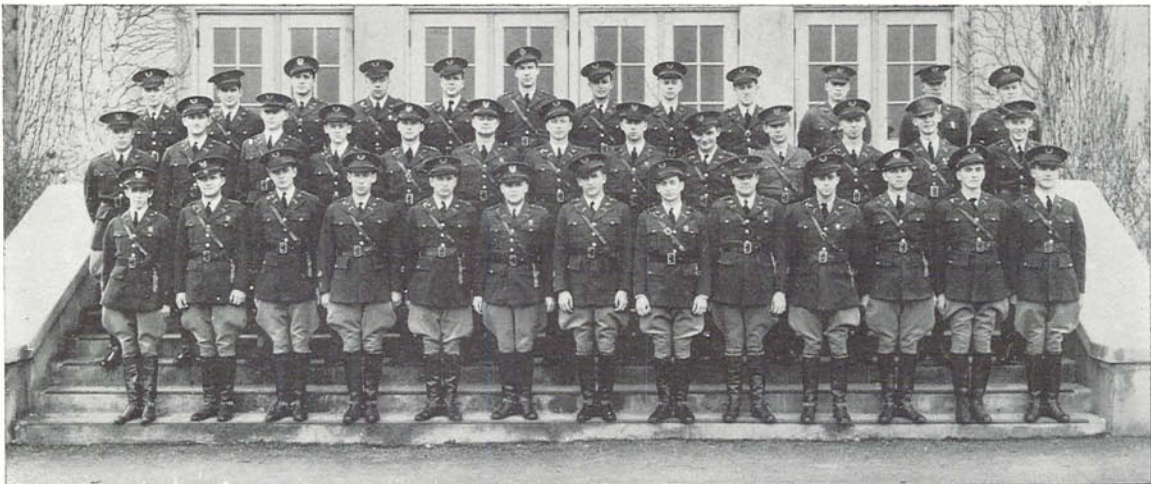

Cadet Officers

Staff Officers

Major R. E. Back this spring completes his third year at Oregon. Major Back saw service in France as a captain of infantry.

Lieutenant Edward W. Kelley has been at Oregon since February, 1931. He received the Silver Star citation for gallantry in action during the World War.

Captain William A. Wappenstein completed his second year as a staff officer, being transferred from Oklahoma A. and M.

College. The remaining staff officers are Sergeant Harvey Blythe, instructor for the rifle team, and First Sergeant Frank I. Agule, keeper of the records.

An important activity of the department is the Rifle team, which represents Oregon in telegraphic meets held with numerous other colleges and universities throughout the country. Under the able coaching of Sergeant Harvey Blythe, Oregon placed third in the national intercollegiate finals. Out of 32 matches that the team participated in, it won 27. High scorer of the season was Elmer W. Thompson.

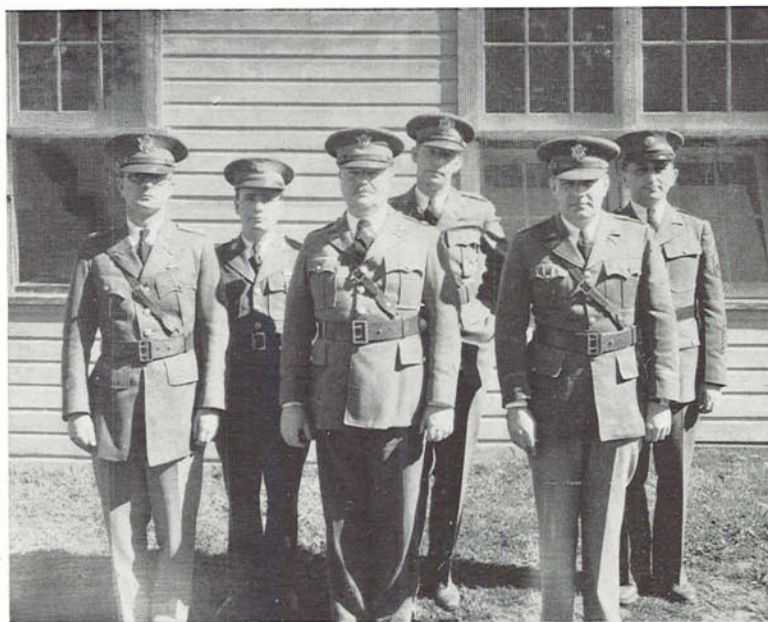

Staff Officers

Front Row: Col. F. A. Barker, Major R. H. Back, Captain W. A. Wappenstein
Back Row: Sergeant H. Blythe, Lieutenant E. W. Kelley, Sergt. F. I. Agule

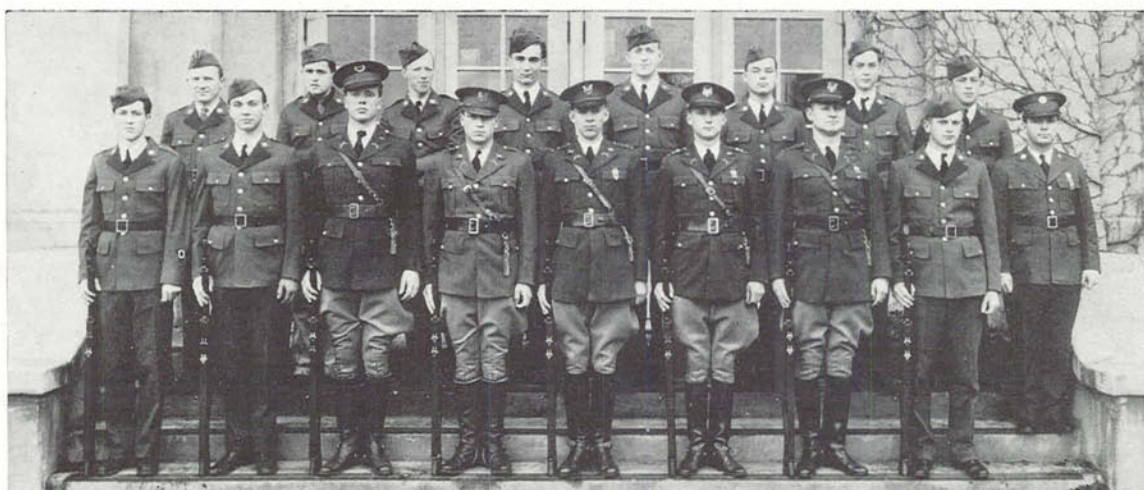

Rifle Team

Front Row: P. J. Lew, K. E. BeLieu, E. W. Thompson, H. E. Atterbury, H. D. Neely, P. J. Mulder, E. C. Cross, R. L. Osborn, Sergeant H. Blythe
Back Row: W. A. Swanson, W. R. Rice, H. L. Price, B. J. Cross, D. L. Bjork, R. S. Parker, L. J. Oglesby, F. W. Bradshaw

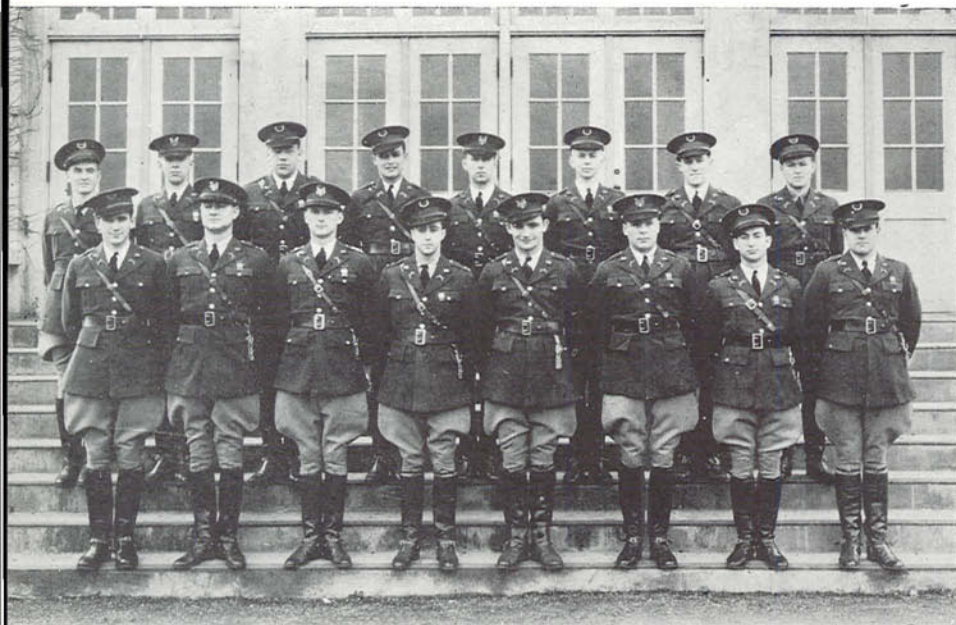

Scabbard and Blade

Front Row: Joe Renner, Ed Cross, Phil Mulder, Bob Ballard, Howard Bobbitt, Mark Temple, Bill George, Rudy Hegdahl
 Back Row: Keith Wilson, Horace Neely, Biff Nilsson, Malcolm Bauer, Stanley Haberlach, George Hibbard, Spike Wells and Bob Zurcher

Scabbard and Blade

Scabbard and Blade is an honorary society of cadet officers founded with the purpose of assisting college men in meeting the obligations of citizenship, raising the standard of military training in the American colleges and universities, encouraging the development of leadership and initiative and creating "esprit de corps" among college cadets.

The honorary is modeled after the United States Army. Chapters are designated as companies,

and organized into regiments. Seventy-three companies comprise the roll of the society making six full regiments, and a part of the seventh.

The first chapter was organized by a group of military students at Wisconsin in 1905. In the spring of 1928 Company L. of the Sixth Regiment of Scabbard and Blade was installed at Oregon. The years that have followed have seen Scabbard and Blade assume an important place in Oregon life.

The military ball, a high spot of the spring social season, is sponsored by this group. Scabbard and Blade day is observed every year with a formal banquet and dance. At the banquet this year three prominent men of the city were pledged as honorary members. Major C. H. Corlett, Lynn S. McCready and Captain R. Moxley.

In order to stimulate interest in military training among freshmen, a system of awards is maintained by the fraternity. Merit medals are presented to eight outstanding members of the freshman military classes at the final parade during Spring term. Military bearing, ability and attendance were observed during the year, and awards made on the basis of these factors.

Company L. received high recognition during the 1933 summer camp, when Phil Mulder was made first lieutenant of the Provisional Company, composed of all Scabbard and Blade men from the North Corps area.

Lieutenant-Colonel Barker, Lieutenant Kelley, Captain Wappenstein and Dean Morse, of the Law School, are honorary members and act in advisory capacity.

Howard Bobbitt served in the office of Captain of Scabbard and Blade during Fall term. Winter term captain was Phil Mulder. Elections are held every term and meetings take place weekly. Major Corlett participated in series of lectures during some of the meetings.

HONORARIES

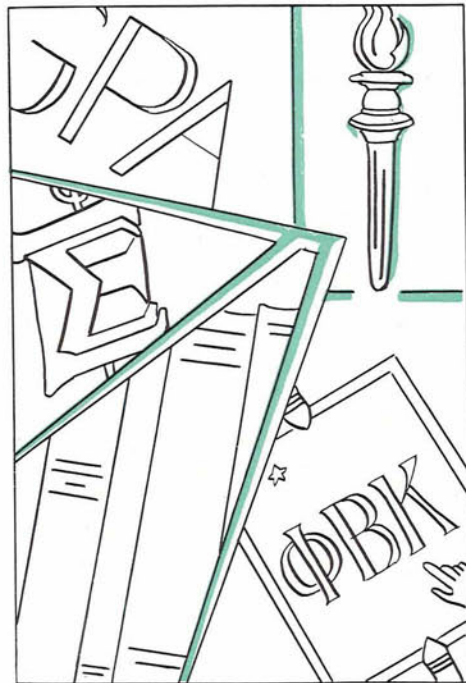



Phi Beta Kappa

FREDERIC S. DUNN - - - - - President
 MATTHEW H. DOUGLASS - - - - - Vice-President
 MARY E. KENT - - - - - Secretary-Treasurer

MEMBERS ON U. OF O. CAMPUS

Senior Six

Frances Evelyn Frazier	Lucy Howe
E. Madeleine Gilbert	Barbara Rita Leisz
Martha Hendricks Goodrich	Thomas H. Tongue, III

Faculty and Staff

Adams, Percy P.
 Alden, Florence D.
 Baker, Lois Inman
 Beck, Anne Landsbury
 Belknap, George N.
 Bond, Jesse H.
 Bowerman, Beth
 Brimlow, George F.
 Caniparoli, Sante D.
 Carrick, Ella S.
 Casteel, John L.
 Clark, Dan E.
 Clark, Robert C.
 Clarke, Margaret
 Cloran, Timothy
 Collins, Richard L.
 Constance, Clifford L.
 Crane, Christina A.
 Douglass, Matthew H.
 Dunbar, John Raine
 Dunn, Frederic S.
 Ellis, Lowell B.

Ernst, Alice Henson
 Evans, John Stark
 Fish, Andrew
 Gilbert, James H.
 Goodall, Margaret B.
 Goodnough, Edgar A.
 Hair, Mozelle
 Halderman, Marjorie
 Harrington, George L.
 Hayden, Mildred
 Hayes, Marian G.
 Hill, Irvin B.
 Hollis, Orlando J.
 Hoyman, Howard S.
 Ireland, Arthur P.
 Jones, Florence M.
 Karpenstein, Katherine
 Kent, Mary E.
 Kidd, Walter Evans
 Kimberling, Evelyn H.
 Kittoe, Edward
 Lesch, Edward C. A.

Lewis, Leslie L.
 Lindstrom, J. O.
 Markusen, Ida J.
 Mathews, A. J.
 Moll, Ernest G.
 Moore, R. U.
 Morrissette, Pat V.
 Norton, Margaret E.
 Perkins, Mary H.
 Powers, Alfred
 Rebec, George
 Riddell, Percy
 Sheldon, Henry D.
 Smertenko, Clara M.
 Smith, M. Ellwood
 Smith, Warren D.
 Snyder, Cecil C.
 Stafford, Orin F.
 Stetson, Fred L.
 Turnbull, George S.
 Turnipseed, Genevieve
 Wulzen, Rosalind



Sigma Xi

DR. RALPH R. HUESTIS	-	-	-	-	-	-	President
DR. HAROLD B. MYERS	-	-	-	-	-	-	Vice-President
DR. HOWARD R. TAYLOR	-	-	-	-	-	-	Secretary
DR. F. L. SHINN	-	-	-	-	-	-	Treasurer
DR. EDMUND CONKLIN	-	-	-	-	-	-	Elector
DR. WILL NORRIS	-	-	-	-	-	-	Elector
DR. LUTHER CRESSMAN	-	-	-	-	-	-	Elector

Active Members

Anderson, I. H.
 Bahrs, R. M.
 Bailey, George S.
 Barto, Elizabeth
 Bovard, J. F.
 Bradway, Elizabeth
 Conklin, E. S.
 Crosland, H. R.
 Dawson, Charles

Daw, Robert
 Henderson, L. F.
 Huestis, R. R.
 Constance, Clifford
 Cressman, L. S.
 Moursund, Andrew R.
 Norris, Will V.
 Peterson, Shailer
 Pettibone, Marian H.
 Seashore, R. H.

Shinn, F. L.
 Smith, Warren R.
 Stafford, O. F.
 Sweetzer, A. R.
 Taylor, H. R.
 Unger, H. J.
 Wilhelm, Mable M.
 Wulzen, R.
 Yocom, H. B.

Associate Members

Adams, Raymond
 Baker, Russell
 Chuinard, Eldon
 Fendrich, Lewis
 Gettelman, Eugene
 Holmquist, Robert
 Johnson, Eric
 Leslie, L. D.
 Lewis, Hazel

McKittrick, W. E.
 Mason, David
 Palmer, Allan
 Rogers, Donald
 Saunders, Donald
 Shade, George
 Trout, Harvey
 Woodruff, Ray
 Zeller, Werner



Alpha Kappa Delta

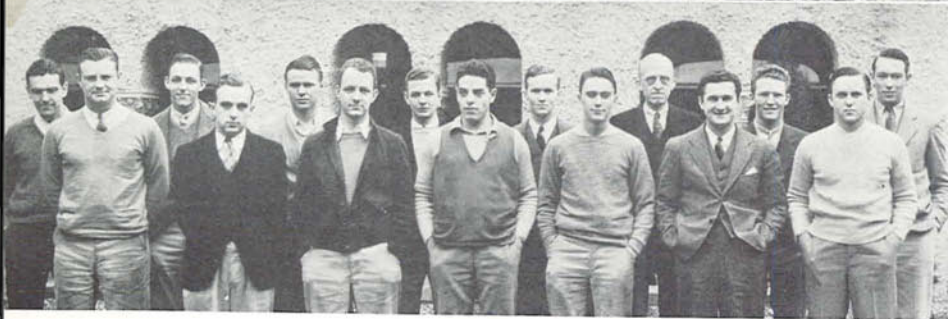

Alpha Delta Sigma

ALPHA KAPPA DELTA

National Sociology Honorary

PATRICIA McKENNA, President **DOROTHY MARSTERS**, Vice-President
HENEN BINGFORD, Secretary-Treasurer

Faculty

Dr. S. H. Jameson, Dr. L. S. Cressman, Dr. P. A. Parsons, Dr. N. H. Comish, Dean Karl Onthank

Members

Dorothy Marsters, Helen Binford, Madeleine Gilbert, Mary Garrison, Paul Foreman, Wallace Campbell, Mrs. Margaret Norton, Mrs. Sarah Laufman, Mrs. Gladys Hanson, Betty Stimpson, Alma Herman, Clarita McCormick, Frances McMormick, Margaret Ellen Osborne, Richard Bolling, Wanda Veatch, Hazel Corrigan, Eugene Stromberg, Inez Eyley, Patricia McKenna

ALPHA DELTA SIGMA

EDWIN CROSS, President **WILLIAM RUSSELL**, Vice-President
WILLIAM MEISSNER, Secretary-Treasurer

Members

Edwin Meserve, Gilbert Wellington, Donald Thompson, Thomas Clapp, Grant Thuemmel, Eldon Haberman, Donald Black, James Emmett, Ronald Rew, Thomas Tongue, Ed. Labbe, John Zehntbauer, Hubert Totton, Mahr Reymers

Faculty

W. F. G. THACHER, Adviser
 John Rae, Arne Rae, N. B. Zane, Dean Eric W. Allen, Dean H. V. Hoyt, George Godfrey

Gamma Alpha Chi



Theta Sigma Phi



GAMMA ALPHA CHI

Women's National Advertising Fraternity

MARGARET ROBERTS, President
CAROLINE CARD, Vice-President

ALTHEA PETERSON, Secretary-Treasurer
MRS. S. R. COLLINS, Adviser

Members

Dorothy Cunningham, Mary Lou Patrick, Caroline Hahn, Velma Hamilton, Edith Peterson, Nancy Soumela, Patsy Lee, Louise Barclay, Mary Teresi, Mary Snyder, Ruth Vannice, Katherine Goulet, Anne Chapman, Peggy Chessman, Helen Stinger, Millicent Olin, Margaret Thompson, Alice Wedemeyer, Ethel James

THETA SIGMA PHI

National Journalism Honorary

RUTH McCLAIN, President

CYNTHIA LILJEQUIST, Vice-President

LILLIAN RANKIN, Treasurer

Members

Ruth McClain, Cynthia Liljequist, Lillian Rankin, Janis Worley, Frances Hardy, Dorothy Dykeman, Margaret Brown, Margaret Veness, Mary Louie Edinger



Tau Delta Delta



Phi Beta



TAU DELTA DELTA

Underclass Music Honorary

MADELLE BEIDLER, President

DOROTHY HOWELL, Secretary-Treasurer

KATHERINE MISHLER, Vice-President

ELIZABETH RIX, Publicity Chairman

Patronesses

Mrs. A. E. Roberts, Mme. Rose McGrew, Mrs. Jane Thacher, Mrs. Rex Underwood, Mrs. S. H. Jameson

Active Members and Pledges

Madelle Beidler, Elizabeth Rix, Dorothy Howell, Meryle Gollings, Doris Peterson, Barbara Foster, Marian Linley, Edwina Anderson, Avis Negley, Harriet Moore, Peggy Hay, Irma Egbert, Bernice Stromberg, Ella Devereaux, Alberta Roberts, Katherine Mishler, Marjorie Scobert, June Yates

PHI BETA

National Professional Fraternity of Music and Dramatic Art

PATRICIA SHERRARD, President

ELLEN GALEY, 2nd Vice-President

HELENE FERRIS, 1st Vice-President

BETTY WILSON, Secretary

MRS. FRANK CARLL, Advisor

Active Members

Patricia Sherrard, Helene Ferris, Betty Wilson, Vivian Malone, Frances Brockman, Norma Lyons, Betty Rhame, Helen Robinson, Mary Babson, Ellen Gayley, Dorothy Parks, Betsy Sallee, Betty Kleinsorge, Lucille Skeie, Jean Aiken

Pledges

Ann-Reed Burns, Helen Gould, Helen Harriman, Betty Ohlemiller, Lindy Hango, Roberta Moody, Margaret Stauff, Marjorie Bass, Katherine Briggs, Alvild Erickson, Pauline George, Winifred Johnson, Clara Larsen, Marian Moore, Mary Anne Skirving, Theda Spicer, Dorothy Smith, Virginia Wappenstein, Lucy Ann Wendell, Floy Young, Mary Jeannette Denniston, Arlene Soasey

Phi Mu Alpha



Asklepiads

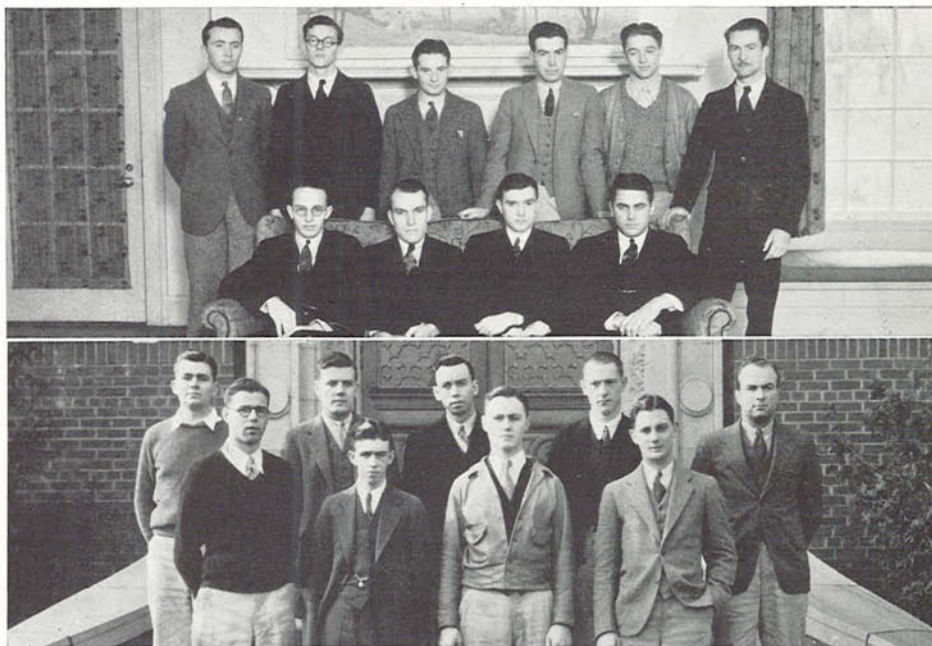

PHI MU ALPHA

Men's National Honorary Musical Fraternity

VERNON WISCARSON, President
DORR HUFFMAN, Vice-President

CHARLES SANDIFUR, Secretary
JOHN GRIBBLE, Treasurer

Faculty

Rex Underwood, Roy Bryson, Louis Artau, George Hopkins, John Landsbury, John S. Evans

Members

Dorr Huffman, John Gribble, Charles Sandifur, John Spittle, Ray Hardman, Vernon Wiscarson, Delbert Moore, Harold Ayres, William Gresham, James Morrison, Clarence Woods, Kenneth Asbury, Jack Plummer, Donald Eva, George Kotchik

Pledges

Darrell Renfro, Howard Halbert, Edward Patton

ASKLEPIADS

Pre-Medics Honorary

JAMES W. BROOKE, President

JOHN TALBOT, Vice-President

IRVIN B. HILL, Secretary-treasurer

Honorary Members

F. S. Dunn, Ralph R. Huestis, Harry B. Yocum, O. F. Stafford

Members

James W. Brooke, John Talbot, Irvin B. Hill, Sam Banning, Robert Brown, Robert Coen, Siegfried van Berthelsdorf, Tom Emmeens, Harry Hanson



Beta Gamma Sigma



Alpha Kappa Psi

BETA GAMMA SIGMA

National Scholastic Business Administration Honorary

JESSIE H. BOND, President

OTTO VONDERHEIT, Vice-President

EILEEN HICKSON, Secretary-Treasurer

Faculty

Dean H. D. Hoyt, Jessie H. Bond, C. L. Kelley, A. A. Stillman

Graduates

Clausin Hadley, Truman Sether, Ben Swanthon, Harry Visse

Members

Donald Emry, Hilda Fries, Sherrill Gregory, Eileen Hickson, Norma Huston, Otto Vonderheit

ALPHA KAPPA PSI

National Commerce Fraternity

HEINZ HUEBER, President

CLAIR CHRISTOPHERSON, Secretary

CLARK IRWIN, Vice-President

HARLO CALL, Treasurer

N. H. COMISH, Adviser

Members

Paul Fox, Ralph Finseth, Edgar Perry, Floyd Deeds, Donald Heisler, Bruce Senders, Wayne Tyrell, Elton Owen, Tom Aughinbaugh, Donald Farr, Howard Needham, Jay Brown, Harold Theda, Harlo Call, Heinz Hueber, Miles McKay, Clair Christopherson, Ralph Perry, Fred Fisher, Clark Irwin, Theodore Koshland, Herbert L. Large, William Hutchinson, James Ferguson, Frank Denham, Sam Schleifer, Robert Bollinger, Lloyd Schmidt

Phi Chi Theta



Pi Lambda Theta



PHI CHI THETA

National Business Administration Honorary

EILEEN HICKSON, President
MAE SCHNELLBACHER, Vice-President

GREETA KIRKPATRICK, Secretary
HILDA FRIES, Treasurer

Members

Myrna Bartholomew, Beth Beal, Ruth Yannice, Dorothy Dibble, Margaret McCusker, Peggy Cullers, Rosalind Gray, Ruthalys Lawrence, Frances Burch, Kathryn Felter, Lois Greenwood, Kathryn Liston, Blema Parker, Mary Snider, Peggy Davidson, Betty Henry, Norma Huston, Jane Opsund

PI LAMBDA THETA

National Education Honorary

MRS. VICTOR MORRIS, President
ELMADORIS HAVEMAN, Vice-President
ELEANOR COOMBE, Recording-Secretary

KATHERINE KNEELAND, Cor.-Secretary
EDITH LUKE, Treasurer
MRS. MONTGOMERY, Keeper of Records

Members

Mrs. Maxham, Mrs. E. B. Pattee, Ruth Kneeland, Helen Everett, Mrs. G. O. Goodall, Mrs. H. D. Sheldon, Mrs. F. L. Stetson, Mrs. Fish, Dr. Marian Hayes, Mrs. Baker, Laverne Lamb, Mrs. Leslie Lewis, Mrs. H. P. Schwering, Grace Ash, Ella Carrick, Ida Pope, Mrs. Hardy, Evelyn Hollis, Jennie Klemm, Ida Markuson, Mrs. Ralph Leighton, Beth Bowerman, Lenore Casford, Mrs. Veola Ross, Thelma Lund, Roma Gross, Mrs. Audrey May, Alice Spurgin, Callista de la Fontaine, Maxine Lamb, Mrs. Robertson, Merle Clasey, Mildred Hayden, Cleo Hoselton, Gertrude Larson, Gertrude Sears, Dorothy Sherman, Hilda Swenson, Alice Hinshaw, Louisa Youngs, Betty Harcombe, True Morris, Marie Tinker, Ruth Melendy, Barbara Leisz, Daphne Matthews, Mary Kehoe, Margaret Stauff, Mary Benson, Lucy Howe, Frances Frazier, Virginia Hartje, Eileen Hickson, Geraldine Hickson, Ruth Irvin, Hortense Oehler, Hermine Zwanck



Hermian



Phi Theta Upsilon

HERMIAN

Women's Upperclass Physical Education Honorary

EDITH CLEMENT, President
 ALICE LANE, Vice-President
 FAYE KNOX, Secretary

BERNICE WAINSCOTT, Treasurer
 RUTH IRVIN, Editor
 LOUISE BEERS, Assistant Editor

Faculty

Florence D. Alden, Janet Woodruff, Margaret Duncan, Ruth Bloomer, Mrs. Gail Roy

Members

Louise Beers, Edith Clement, Eleanor Coombe, Ruth Irvin, Faye Knox, Alice Madsen, Bernice Wainscott, Jaunita Young, Lucille Hill, Ruth Hansen

PHI THETA UPSILON

Women's Upperclass Service Honorary

EDITH HOLMES, President
 LOIS GREENWOOD, Vice-President

ALMA L. HERMAN, Secretary
 GWEN ELSEMORE, Treasurer

Members

Janet Cox, Catherine Coleman, Katherine Briggs, Alvild Ericksen, Gladys Burns, Kathryn Liston, Margaret Ellen Osborne, Greeta Kirkpatrick, Elaine Untermann, Valborg Anderson, Gwendolyn Caverhill, Eva Burkhalter, Dorothy Marsters, Eleanor Wharton, Mary Snider, Marie Saccomanno, Polly Pollitt, Jean Failing, Helen Binford, Elizabeth Bendstrup, Louise Barclay, Josephine Waffle, Marigolde Hardison

Amphibian



Pan Xenia

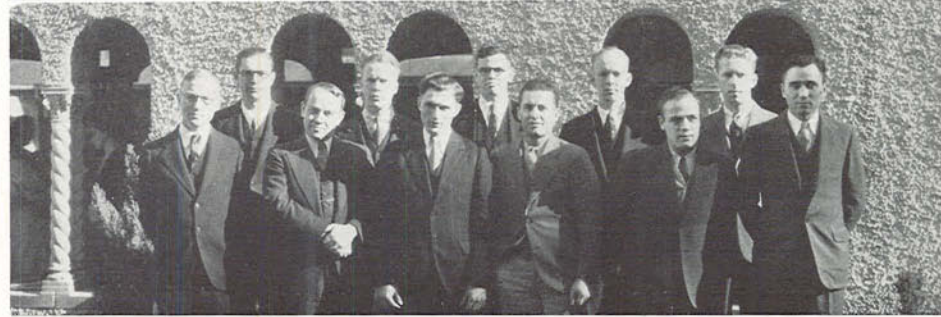

AMPHIBIAN

Women's Swimming Honorary

ELAINE UNTERMAN, President

MARGARET REYNOLDS, Secretary-Treasurer

MARGERY THAYER, Vice-President

MISS MARGARET DUNCAN, Adviser

Honorary Members

Jaunita Young, Agnes Morgan, Greta Kirkpatrick, Virginia Howard, Mrs. Glen Godfrey, Miss Ruth Bloomer

Members

Joyce Busenbark, Jean Stevenson, Maluta Read, Helen Payne, Jean Frazier, Margaret Daggett, Helen Wright, Martha McCall, Louise Beers, Margery Thayer, Thelma Spooner, Ellen Endicott, Frances Kovtynovich, Mary Margaret Hunt, Margaret Reynolds, Eileen Moore, Marian Smith, Jean Burnett, Marian Vinson, Dorothy Rinehart, Nancy Jeffrey, Mae Schnellbacker, Mavine Goetsch, Elaine Untermann

PAN XENIA

International Foreign Trade Honorary

A. L. LOMAX, International President and Faculty Member

ARTHUR DUDLEY, President

SHERRILL GREGORY, Secretary-Treasurer

HOWARD RAGAN, Vice-President

DR. V. P. MORRIS, Faculty Advisor

Members

Robert Baxter, Donald Burke, Roger Comstock, Arthur Dudley Jr., Charles Goettling, Sherrill Gregory, Stanley Haberlach, Glenn Hailaday, Leonard Lundgren, Arthur Muller, Horace Neely, Gilbert Olinger, Howard Ragan, Percy Riddell

Phi Delta Kappa

National Education Honorary for Men

WENDELL VAN LOAN, President
EARL BOUSHEY, Vice-President

JOSEPH HOLADAY, Secretary
DALE LESLIE, Treasurer

DR. C. L. HUFFAKER, Faculty Sponsor

Members

Atkinson, Winfield
Bateson, Cornelius
Beattie, W. G.
Beck, Albie L.
Bossing, N. L.
Boushey, Earl E.
Bowerman, William
Buell, W. E.
Bullock, Clifford H.
Burgess, James M.
Crosland, H. R.
Cutler, Russell K.
Diebel, C. E.
De Busk, B. W.
Eberhart, Jean F.

Earl, Virgil
Foreman, Paul
Godard, Leslie
Goold, H. R.
Gross, Carl
Hamilton, James T.
Holaday, Joseph
Howard, C. A.
Huffaker, C. L.
Jewell, James R.
Johnson, Harry B.
Keats, Jr., Harry L.
Knollin, E. R.
Leighton, Ralph W.
Leslie, Lawrence D.
McKinney, Max R.

Marschat, Lawrence
Moore, R. U.
Morris, Victor P.
Onthank, Karl
Pallett, Earl M.
Park, Phillip B.
Rutherford, Wade
Shumaker, L. K.
Sheldon, H. D.
Stillman, Arthur B.
Stetson, F. L.
Taylor, H. R.
Van Loan, Wendell
Washke, Paul R.
Wishard, Charles

OTHER CAMPUS HONORARIES

Alpha Tau Delta—Nursing
Beta Alpha Psi—Accounting
Cosmopolitan Club
Delta Sigma Rho—Public Speaking
Dr. Bernard Daly Club
Master Dancers
Mu Phi Epsilon—Music
National Collegiate Players

Pi Mu Epsilon—Mathematics
Pi Sigma—Latin
Pot and Quill—Creative Writing
Sigma Delta Chi—Journalism
Sigma Delta Pi—Spanish
Sigma Delta Psi—Physical Education
Temenids—Eastern Star
Ye Tabard Inn—Creative Writing

WOMEN'S
ACTIVITIES

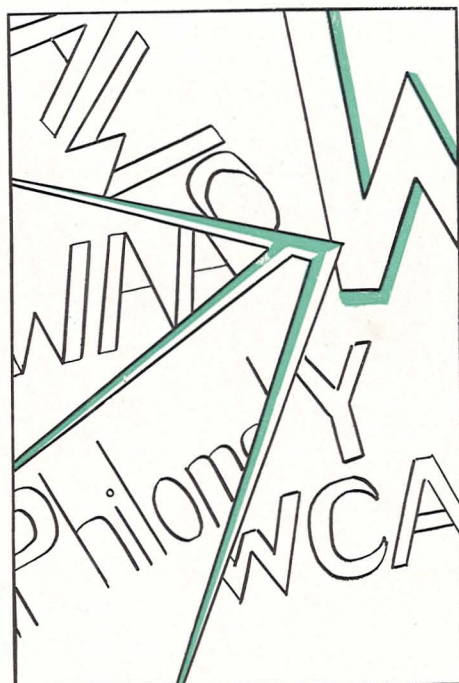



Jean Failing

A.W. S. Active Campus Group

A vocational conference, to acquaint women on the campus with fields of work open to them, was the main project of the Associated Women's Students under the presidency of Jean Failing.

During the two days of the conference, February 14 and 15, discussion groups and round tables, led by prominent speakers, were in session all afternoon. Fields of discussion were fine arts, business, medicine, teaching, the

community and the home.

A masked ball and campus carnival were other major activities of the women as a whole. The ball was given March 2 in Gerlinger hall, and the all-campus carnival was an event of Spring term. The Co-ed Capers was staged February 7, each class participating in the stunts.

Officers of the A.W.S. were: Jean Failing, president; Virginia Hartje, vice-president; Marie Saccamano, secretary; Josephine Waffle, treasurer; Roberta Moody, sergeant-at-arms; Ann Reed Burns, reporter; Marigolde Hardison, frosh councillors' chairman; Catherine Coleman, speakers' committee; Ebba Wicks, activities chairman; Pearl Base, Thespian and Kwama advisor, and Ida Mae Nickels, head of houses.



Hardison
Wicks

Nickels
Coombe

Hartje
Howard

Coleman
Saccamanno

Binford
Moody

Base
Burns



Helen Binford

University Y. W. C. A.

The Young Women's Christian association is an organization that is open to all women students on the campus. It is a part of the national group that has as its purpose: "We unite in the desire to realize a full and creative life through a growing knowledge of God. We determine to have a part in making this life possible for all people. In this task we seek to understand Jesus and to follow him."

The educational program of the local Y.W. is carried on through such groups as Industry, World Fellowship, Worship, Student-Faculty, Religion, Graduate, Vespers, Frosh discussion and Dill Pickle club.

Events taking place during the year with which the Y.W.C.A. was connected were: the doughnut sales, waffle luncheon, brownie sale, junior-senior breakfast, cabinet dinners, membership banquet, and Mothers' Day tea.

Officers of the Campus Y.W. during the past year were: Helen Binford, president; Lois Greenwood, vice-president; Alma Lou Herman, secretary, and Frances Rothwell, treasurer.



G. Hickson, Hartje, Zwanck, Herman, E. Hickson, Pollitt, Bendstrup, Coleman
Chessman, Barclay, McCall, Vannice, Wharton, Rothwell, Loomis, Lewis



Vannice, Anderson, Stauff, Haugen, Goldsmith

Philomelete

Philomelete, an organization of hobby groups, is sponsored by Phi Theta Upsilon, a service honorary composed of upperclass women who have received recognition for outstanding service work during two or three years on the campus. The primary aim of Philomelete is to promote a wide experience among college women and to gain friendly contacts among girls with similar interests.

The official badge of Philomelete is made of a Greek "phi"

superimposed upon an acacia branch (the flower of friendship), the significance of which is a "friendship based upon mutual interests." "Philo" means love of; "melete" means interests or hobbies.

Edith Peterson Holmes, president of Phi Theta Upsilon for the last two years, appointed Valborg Anderson to have charge of Philomelete for 1933-34. With the assistance of Mary Snider and Catherine Coleman, she reorganized the association into five separate groups: charm, folklore, nature, travel, prose and poetry, and drama. All other groups were abandoned, and attention was centered on these five alone.

Dagmar Haugen was general sponsor of the charm school, the purpose of which was to study how to be charming and always appear at one's best and to have a good time doing it. The members of the group met in regular session and discussed problems of etiquette that arose from time to time, and endeavored to develop charm, not only in themselves, but in others. Margaret Osborne and Elizabeth Bendstrup were assistant leaders of the group.

In the folklore group, led by Laura Goldsmith, Josephine Waffle, and Gwendoline Elsemore, people, their peculiarities, and customs were studied so that a better understanding of all nations might be enjoyed.

Members of the prose, poetry, and drama group, under the direction of Velma McIntyre, Margaret Pollitt, and Eleanor Wharton, shared with each other the great literature of the past and present.

The nature group studied the out-of-doors in the various seasons, making botanical surveys. It was headed by Ruth Vannice, Eva Burkhalter, and Gladys Burns.

The travel group studied maps, planned routes on land and sea, and discussed what one might expect to see in foreign lands.

Study, discussion, and recreation, within groups of common interests make Philomelete a force in promoting friendships and broadening viewpoints. Philomelete is an organization expanding its scope and bringing Independent and affiliated women together.

Women's Athletics

Activities of the Women's Athletic association were carried out on an extensive program during 1933-34, on account of the opening of non-voting memberships for women students interested in physical education, but unable to fulfill the usual requirements for membership in the association. With the installation of this participation system, originated to open the organization to more students and to make wider contacts, the enrollment of the group was greatly enlarged. Voting members of the organization are those women who practice twice each week; non-voting members are selected from inter-house and intra-mural competition.



Masterton, Untermann, Coombe, Clement, Stockton

During the past year Master Dance and Amphibian were brought under the W.A.A. Master Dance is an elective honorary for women who have achieved recognition for interpretative and advanced dancing. Amphibian is also an elective honorary, members being chosen for outstanding swimming ability. Each of these two groups has a member on the W.A.A. executive board, and the members of the two honoraries are automatically members of W.A.A.

On the basis of this participation system and committee work, achievement awards are made at the end of each year. A small athletic letter is given when five activity credits have been earned by a student; a letter sweater is the reward for the accumulation of ten such credits. With each additional five activity credits, a stripe is added to the Women's Athletic Association sweater.

The intra-mural and inter-house programs were also continued this year. Contests were held among the various women's living organizations in volleyball, swimming, archery, tennis and baseball. In the spring a golf tournament was held. The basketball trophy is held by Gamma Phi Beta and the swimming cup by Kappa Alpha Theta. Plans have been made to present an all-sports plaque to the women's living organization entering the most contests and securing the greatest number of points.

Officers of the association are Eleanor Coombe, president; May Masterton, vice-president; Edith Clement, secretary; Twyla Stockton, treasurer, and Elaine Untermann, custodian. Miss Margaret Duncan is faculty advisor.

Sport managers are Mildred Ringo, hockey; Mildred Marks, volleyball; Audrey Veymer, hiking; Dorothy Ferguson, basketball; Marion Vinson, swimming; Jean Aiken, tennis; Betty Shoemaker, archery, and Bernice Scherzinger, baseball.

In the sports field, the Women's Physical Education department has sponsored a wide range of activities with the aim of drawing many students for relaxation and enjoyment.



Senior Pep Patrol

Health Week Major Program

A Health Week program, lasting for an entire week, was the major project in the W. A. A. yearly program.

A Senior Pep Patrol for Health Week, made up of Jean Failing, president of the Associated Women's students; Eleanor Coombe, president of the Women's Athletic association; Gwen Elsemore, Virginia Hartje, May Masterton, Ida Mae Nickels, Marion Vinson,

Edith Clement, Ruth Irvin, and Bernice Wainscott, were in charge of the week's activities. Each day they visited the women's living organizations, and announced the purpose of the project.

At the end of the week they climaxed their functions with a Health Week tea given in Gerlinger hall. All women students were invited. The main feature of this affair was a posture parade, in which contestants from all women's living organizations were entered. Marion Vinson was acclaimed winner of first place by a committee headed by Dean Hazel Prutsman Schwearing. Arleta Davis won first prize in the Health Week poster contest.

To excite interest in their Health Week program, to promote health and its safekeeping, the members of the W.A.A. labelled trees on the campus as to their posture, defects and possible cures.

Recreational hours, each Friday afternoon from four until six o'clock, were sponsored by the association. At this time any woman student on the campus was invited to take part in swimming or any sports in progress in the gymnasium. Members of the Women's Athletic association acted as hostesses on that afternoon, instructing the guests in sports unfamiliar to them, and participating in the ball games.

Alpha Omicron Pi won the All-Sports plaque, to be awarded annually by W.A.A. to the house which has the most girls participating in the most sports.

During the middle of Spring term the W.A.A. again staged its annual strawberry festival on the campus between the Commerce building and the old library. Strawberry sundaes were served and an outdoor tennis court dance was held.

Another event of Spring term was the annual Play Day, in which women athletes from all parts of the state participated.

The W.A.A. banquet, at which awards for intra-mural and inter-class activities are made and the new officers announced, was held the last month of school.

The University of Oregon was represented at the western sectional convention of the Women's Athletic association, held during the Spring in Santa Barbara, California.

DRAMA

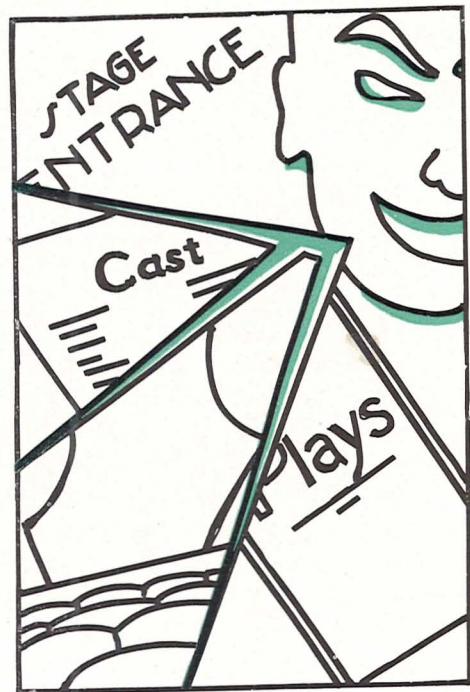



Otilie Seybolt

Drama Division

The work of Mrs. Otilie Turnbull Seybolt, director, was notable during this season as an almost totally new group of students participated in dramatic productions put on by this division of the English department.

In the six years that she has been here, Mrs. Seybolt has helped to emphasize the importance of the drama division as a means of artistic expression. Consequently, a greater number of students have been active in this field during the past year than ever before.

Mrs. Seybolt came to the University of Oregon in 1928 from Grinnell College, where she had served on the faculty. She has had extensive experience on the faculties of eastern and southern schools.

Among the outstanding productions of the year was "Gods of the Mountain," a Dunsany play, which Mrs. Seybolt had directed five times prior to this presentation, although this was the first time it was ever presented at Guild Hall. Of equal prominence and intensity were "Cradle Song" and "The Winter's Tale." All the plays contained creditable work both in direction and acting.

A new venture taken up by the drama division this year was the "Guild Gaieties of 1933-34," a program composed of several one-act skits and interspersed with singing and dancing numbers.

Gertrude Winslow was the only active member of the Oregon chapter of the National Collegiate Players in school this year. In former years this organization has taken an important part in the work of the drama division. Among honorary members are Mrs. Seybolt, Dr. C. V. Boyer, Mrs. Alice Ernst, and Kenneth Shumaker.

Horace W. Robinson has contributed a great deal to the department this year with his excellent technical directing. Mr. Robinson, a new member of the department, filled the position of technical director. The sets that he designed and produced for "Gods of the Mountain" and "Cradle Song" were of great value in the artistic presentation of the plays. The set for the former carried the atmosphere, tempo, and intensity of the play to perfection.



Character Portrayal Skillful

Excellent interpretation of character and artistic portrayal of roles marked "Cradle Song" as one of the best presentations ever attempted by the Guild Hall Players.

Not only was the play a success from an artistic point of view, but it was equally successful financially. Playing to a capacity audience, the drama received a response from townspeople and students which proved it to be one of the most successful, as well as one of the most ambitious undertakings of the department.

Mrs. Seybolt not only directed the production but acted with her students, taking the role of the prioress in the Spanish nunnery where the scene of the story is laid. Unassumingly she was the core of the acting structure in a part for which she was particularly well-suited, and in which she exercised a sensitive regard for details that made her performance a notable one indeed.

Lucille Stewart gave an interpretation of the difficult role of Sister Joanna of the Cross, which bore a distinction of beauty and tenderness. Gertrude Winslow, in the role of the young girl, Teresa, who is raised in the convent, did an unusually fine piece of acting. Kay Briggs appeared as the Vicarress; John L. Casteel, Don Jose; Bill Schloth, Antonio; each role was excellently done. Dorothy Parks, Pauline Conradt, Virginia Wappenstein, Ellen Galey, Bill Thienes and Gwenn Caverhill had shorter bits.

Horace W. Robinson, head of the technicians, was able to produce a setting that gave a convincing and beautiful atmosphere to the play.

"The Winter's Tale," a tremendous undertaking for a university drama department, demonstrated the ability of the Guild Hall Players. Mrs. Seybolt was the recipient of a great many compliments on this production for her excellent direction of a truly difficult Shakespearean comedy.

The scenery, costumes and settings were carried out to the minutest detail, representing the sixteenth century mode of living in a realistic manner, and all cast members after many weeks of training assumed excellent character portrayals and caught the spirit of the play perfectly. Ethan Newman, in the part of Antolicus, executed one of the finest characterizations of the year. His performance in this play marked him as an actor of exceptional ability.



"Cradle Song"



Scene From "Oriental Extravaganza"

Guild Hall Gaieties

Variety of entertainment and informality were the essence of the "Guild Hall Gaieties of 1933-34" which was presented by the Guild Hall Players and their associates, the Campus Vagabonds.

The show was prepared primarily for the entertainment of the CCC boys whose camps are somewhat isolated and not equipped with means of amusement.

The entire program was received in a gay humor by the audiences both at Guild Hall and the CCC camps. The absurd and humorous situations of the sketches left the audiences rolling in their seats. The note of levity was a diversion from the usual type of performances.

The Oriental Extravaganza, a dramatic sketch done in the Chinese manner, was the most outstanding of the playlets. Two casts were prepared for this feature. The part of Kwen Lin, the heroine, was taken by Althea Peterson and Joyce Busenbark; Chang Sut Yen, the hero, was ably handled by Bill Schloth and Bill Thienes. A good piece of character work was done by Ted Karafotias in the role of the Mandarin, which was taken also by Harry McCall.

As in most Chinese drama, the scenery was unrealistic. The actors are seen going through invisible doors, stepping up over non-existent thresholds, walking down steps that are not present, and making love under the eaves of an imaginary pagoda. This was part of the Chinese manner. So also was the property man whom the audience was invited to pretend not to see, and who was most noticeable. This part was cleverly portrayed by Stewart Riddell.

"How Perfectly Absurd," another short skit which was essentially a farce, concerned a young man, played by Ethan Newman, and a girl, played by Gertrude Winslow, who both were contemplating suicide, but each of them dissuaded the other from his purpose. "A One Word Flirtation" also was handled by two casts. Marytine New and Burdette Nicklaus made up the one team, and Dorothy Smith and Neville Biden, the other.

A satirical sketch, "Give the Audience a Chance," depicted a particularly obstreperous and aggravating cross-cut of an audience at a performance. It was highly amusing and cleverly done. In another of these sketches, entitled "Fluttermouse," Kay Briggs and Gertrude Winslow did creditable work.

The show served as a means of bringing out a bevy of vaudeville talent. Marion Bass and Dorothy Parks were enjoyable as they crooned popular blues songs.

Gods of the Mountain

Perfect atmosphere merged with capable acting made "Gods of the Mountain" a truly remarkable production. The massiveness and intensity of the play were exceedingly well portrayed in the lines which were plotted against a background of precise timing and excellent settings. The Dunsany play received treatment that approached professional standards.



Gods of the Mountain

The story itself concerns seven beggars who masquerade as gods and use the piety of the people to the best advantage until the true gods arrive and punish the beggars by turning them all to stone. The futility of man against the gods is the theme of the play, and the audience is constantly reminded of it through Ulf, one of the beggars, whose intuitive forebodings overshadow the fatal ending of the beggars' good fortune.

Ted Karafotias, in the role of Agmar, self-appointed leader of the beggars, portrayed this character to perfection. He revealed a great deal of talent and a fine understanding of his part which marked him as the center interest of the play. Karafotias was lauded as the best character actor the University has seen in a good many years. In the same role on the second presentation of the play Bill Schloth gave a convincing and capable performance.

Bill Thienes carried Oogno's part with consistency throughout. He gave a spirited performance that was indeed praiseworthy. The scrupulous, cautious Ulf, who foresaw disaster was well taken care of by Burdette Nicklaus. His acting helped bring the play to a tense climax.

Illanaun, the chief citizen who almost succeeded in revealing the true identity of the beggars, but was cleverly thwarted by the keen-witted Agmar, was given a creditable performance by Bert Evans. Shorter parts were assumed by Boyd Jackson, Gertrude Winslow, Josephine Poor, Althea Peterson, Ethan Newman and Neville Biden.

The work of Horace W. Robinson, instructor in dramatics, who acted as scene designer and technical director, came in for much deserved praise. The lighting was not only arranged artistically, but in a manner which produced a most effective atmosphere. The effect of changing seven men into seven jade statues was produced entirely by clever lighting. Much of the drama of the piece was brought about by the use of light and shadows supplemented by background sounds.

The presentation reflected a great deal of hard work under capable, careful supervision. The result was an outstanding production.



Studio Players

Studio Plays

In accord with Mrs. Seybolt's plan for encouraging as many students as possible to take part in the activities of the department, a series of Studio plays, presented by a group of students known as the Studio Players and directed by members of the play production class is given each winter term to offer opportunity to interested students to participate in dramatics.

Much interest was shown in these performances this year.

Eight one-act plays were presented in four matinees. The first program included "Silver Lining," by Constance D'Arcy Mackay and "The Singapore Spider," by Edward Finnegan. "Drip, Drip, Drip," by Ethan Newman, who has taken parts of every description and size since he has been working in the drama division, and "Wienies for Wednesday," by Edna Higgins Stracham, were included in the second bill. The third group of plays included "Paste Pearls," by Thomas Harris Downey; "Counsel Retained," by Mackay, and "The Four Flushers," by Cleaves Kinkead. In the final matinee an old English miracle play, "The Brome Abraham and Isaac," was presented.

"Silver Lining" was directed by Gladys Burns, and included Ann-Reed Burns, Edwin Christie, and Grant Conway. "The Singapore Spider" was under the direction of Joann Bond. Members of the cast were Jimmy Doyle, Joyce Busenbark, Clair Johnson, Charles Fahey and Janet Hall.

Robert Dodge directed Newman's, "Drip, Drip, Drip," and the parts were taken by Lawrence Fortner and Leonard Marshall. On the same bill was presented "Wienies for Wednesday," directed by Marian Pattullo. Barbara Reed, Alice Hult, Helene Campbell, David Montag, William Rice, and Nan Smith appeared as members of the cast.

The outstanding play of all the programs was "The Four Flushers," which was directed by Ida Markusen, who is worthy of mention in connection with her excellent direction. The play itself was unusually good, and the acting of Charlotte Eldridge was particularly noteworthy. John Patric, Dan Clark, Jr., Walter J. McCaffery, and Gwendolyn Caverhill appeared in the same play. "Counsel Retained," directed by Dorothy Dykeman, depicted a scene in the life of the great barrister, Edmund Burke. The actors in this play were Marian Johnson, Howard Kessler, John Spittle and Jim Smith. A well-acted play was "Paste Pearls," under the direction of Carl Gross. Greer Drew, Jo Poor, and Laurence Langston took parts in this play.

Ellen Galey undertook a unique type of play in directing the old English miracle play, "The Brome Abraham and Isaac." The cast included Bob Knapp, Helen Veblen, Bill Thienes, Jim Doyle and Ted Karafotias.

ART

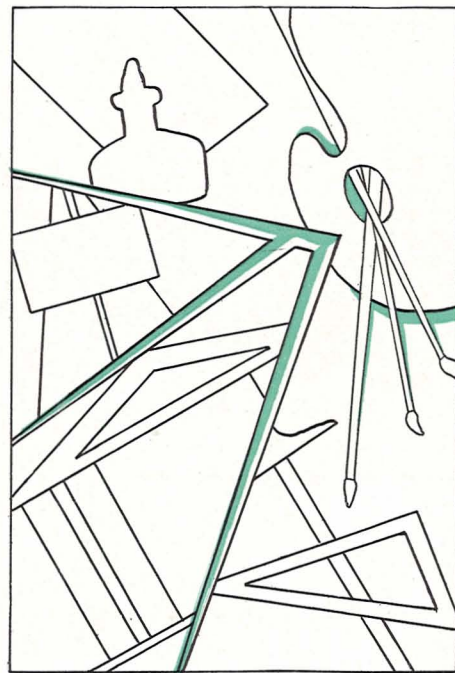



Dean Lawrence

Art Center of the West

The Oregon School of Fine Arts has attained in the West the position that Harvard holds in the East. Oregon is the art center of the West, ranking with any and all art schools in the country. For the past few years Oregon has been awarded a portion of the Carnegie Fund which enables the holding of a summer school session. This fund paid all the expenses of selected instructors brought here from various other schools.

In 1914, Ellis F. Lawrence, Dean of Art School, founded the institution at Oregon after many requests to bring an art school to the University. The school was soon recognized by the American Institute of Architects as one of out-

standing reputation. When the school was first founded it had only a few students; now it has approximately one hundred seventy-five.

Last year the school had a very outstanding improvement; the addition of the landscape architecture department. However, the most outstanding development during the building up of the school has been the establishment of a five-year course in architecture.

This school, being a professional school, is particularly adapted to give the student a thorough understanding of what the arts mean and have meant to the world. The drafting rooms and studios where the students do their work are in surroundings of artistic atmosphere.

There are many students who are not majors taking art courses as elective subjects. The wide variety of classes has proven to be very popular with students in other fields.

Another part of Oregon's campus dedicated to the fine arts is the Oregon Museum of Fine Arts, which was given to the school two years ago at the '32 commencement exercises by the citizens of Oregon. The building contains the famed Murray Warner collection of Oriental art, given to the University to create a better knowledge and appreciation of Oriental peoples.

The memorial court of the building was dedicated to Prince L. Campbell, who was president of the University for many years.



Variety of Courses Creates Wide Interest

The variety of courses offered is exceedingly large, including Architecture, Painting, Sculpturing, General Art, and Normal Arts. Each subject is divided into various different sub-courses, and many students find it desirable to take one or more subjects in each department.

In the architecture department there are classes in landscape architecture, architectural design, interior design, and many others. The classes are held in large, well lighted drafting rooms where the students do their work.

In the drawing class the students find opportunity to express the subjects, or setups, from which they work. The setups each have an individual overhead lamp which can be moved to get the desired lighting effect.

The painting class has a wider variety of chances for the student to express himself, since he can paint from still-life setups, from life models, or in the portrait class. Here the student learns how to use color to get the desired effect in any problem. He also learns many other elements of design such as texture, proportion, rhythm and balance.

Composition is a class in which the students use chiefly water-colors in a large range of subject matter. Many of these compositions are the students' own impressions of the campus, the surrounding country, and many of the subjects are original compositions.

Perhaps one of the most important divisions of the school is the class in Sculpturing. The students are taught to mold their problems in clay and then in wood or stone. The advanced classes in Sculpturing work from life models, which give the student a better chance to show his individual expression, and also make the criticism of the individual's work much easier.

Some students not wishing to major in art or architecture find many interesting and practical subjects in the General and Normal Arts. One may find pottery, weaving, design of textiles, and dress design in the General Art course. Others which are popular are home decorations, decorative design, and civilization and art epochs.

The classes in normal art, as the name implies, primarily prepare the student for teaching art. The courses offered in this department are not as extensive as the other classes, but give the student the best opportunity for reaching his goal.



In the Sunny Court of the Art Building



Students at Work in the Pottery Room

Pottery

Pottery is one of the many subjects offered under the heading of Applied Design and features the study of form and decoration as developed through the medium of clay, the processes of execution and tools varying according to the different problems. The projects take the form of various articles such as those which are dictated by need for function and conform to the students' capacities for execution. Examples of contemporary ceramics as well as

historic illustration are studied for general appreciation and illustration of fundamental principles.

Among the various objects which are made according to the students' own tastes are vases, ashtrays, bowls, and tiles.

There are three methods used in the pottery class, hand-building, casting, and throwing. The first of the three methods is hand-building. The student first gets the object well in mind, then starts the project which is simply building up the piece by putting many small pieces of clay together, occasionally using slightly larger irregular pieces.

The second, or casting process is more difficult. The student first makes a model of the shape which he desires and then makes a plaster cast or mold of the model. The original model is then removed leaving the mold into which slip is poured. The slip is a solution of clay mixed to the consistency of thick cream. The slip after being poured into the mold hardens, leaving the cast.

Throwing is the third and most difficult method of the three. First, a large lump of clay as desired is placed on the pottery wheel. As the wheel revolves the clay is molded by the hands, after which it is finished off with special tools. After the piece is finished it is then baked. The clay which is used in the department at the University is a buff clay and must be baked or fired at about 2030 degrees Fahrenheit. The temperature is regulated by the use of pyrometric cones which are placed so that when a certain cone has melted, the heat is turned off. After being fired or baked, biscuit ware, which it is called, is ready for the glazing. In addition to making the piece of pottery more pleasing to the eye as to color, it also makes it much more durable. The glaze which is used to finish the pieces is a specially composed glass. The glaze is ground up very fine and mixed with water to be put on the pottery. It may be either sprayed, poured, brushed on, or the piece may be dipped into the solution. The piece is then fired again to fix the glaze on the piece. Both the clay and the glaze must be of the right type to be used together or the result will not be satisfactory. If they are not the right materials for each other the glaze will crack or craze, as it is called. Also, if the piece is cooled too quickly the same result will occur. Under-firing will often cause the same result.

Sculpture

Here, too, the student has the chance to show his creative ability. He works in clay, molding his subject in any fashion he sees fit, expressing himself as he goes along. Each student has a place at a table or bench where he can work on his particular problem each day.

The lower division students who are just starting in the sculpture class work in clay, making abstract models of combinations of cubes, cones, balls, and triangular shapes.

The advanced student also works in clay, but mostly from life models. When the clay model is finished the student carves the same design out of stone or wood. The most popular medium seems to be stone, the stone used in these projects being an Oregon product. The appearance is that of aged wood, the grain of the stone, a sandstone, giving it a distinctive hardwood appearance.

The tools which the students use are their own, which they buy at the beginning of the stone work. The department has several motor-driven tools which make it easier for the student to execute his problem. Since no special major fees are now charged students of the School of Arts and Architecture, the individual purchase of tools and supplies works no hardship on those taking the work.

The students have their choice of subjects from which to work, but the majority use animal subjects, which offer a larger variety of expressions. In the sculpture class the trend of the style of treatment is very modern, but not extreme, being rather a very plain, simplified or stylized treatment. Beauty of mass and line are stressed more than life-likeness.

There are some students who, though, not enrolled in the sculpture class, work in the sculpture room for a portion of the architectural design class, making designs in bold relief, moldings, cornices, and solving many other problems in architectural designs.

Many of the students who make small pieces of sculpture take them home to make mantel pieces or displays. Some of the students who make a small piece of sculpture create a companion-piece to match the original.

Students who are very outstanding in their work give their pieces of sculpture to the school, which keeps them for reference and exhibition purposes. Once a year the student work is exhibited in the art gallery at the school. The exhibition is always held at the end of Spring term, and attracts a great deal of attention both from students and townspeople. The University of Oregon art department gives as nearly as possible a professional course in sculpturing and emphasizes cultural elements.



Student Sculptures



DRAWING

The drawing classes this year used almost entirely a special graphite pencil that was ordered for the class. The class began the year using no setups and designing abstract patterns with no definite object in mind except to keep within certain boundaries. The class later worked from still-life setups.

The life class used charcoal and pencil almost exclusively.

PAINTING

The painting class started the year in somewhat the same manner, using abstract designs to become familiar with blending the colors. Later the class used still-life setups.

The advanced painting class used as its subject a life model in an appropriate setup. The pose for the painting class lasts about two weeks and is then changed.

COMPOSITION

The composition class uses an opaque water color as its medium in the lower division work. The class uses nearly all original compositions. For subject matter the student uses nature to a large degree.

In the upper division classes in composition the students use oil colors. The upper division classes also use nature as a source of subject matter.

The composition class teaches the student the use of color, its meaning in creating combinations, and methods of achieving different effects, using various schemes.

Every year the classes use different methods of representation, or medium, as experimental methods in discovering which is the most pliable in getting the proper results from the student. Each term finds the class more advanced; finds them using more difficult subject matter. This year, however, the classes have been working with the same medium the whole year.

MUSIC

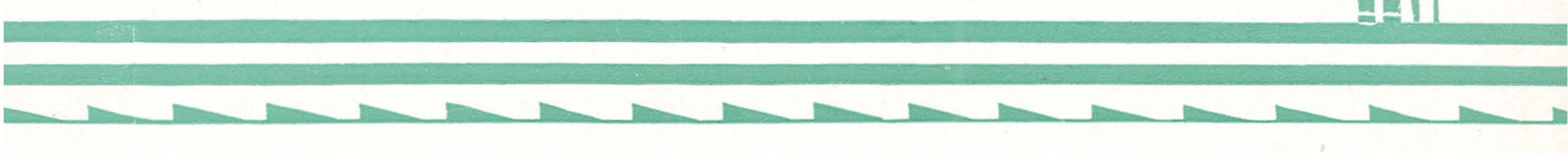
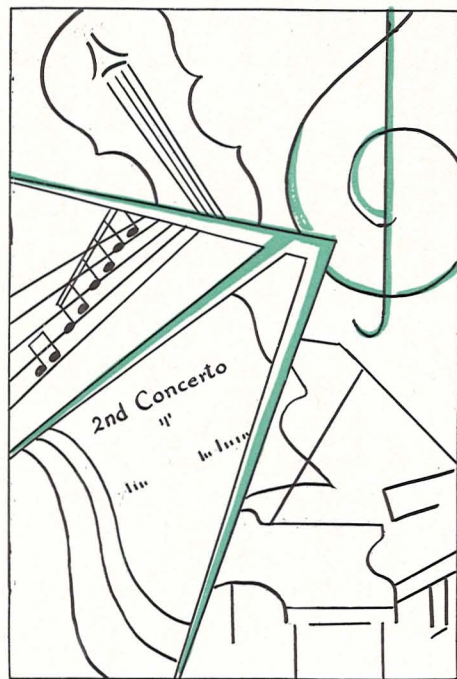



Dean Landsbury

The School of Music

The School of Music, under Dean John J. Landsbury, offers instruction in any legitimate instrument, history and appreciation of music, and all other types of musical training, as well as preparing students for careers as teachers of music in public grade and high schools and giving adequate training for the obtaining of a regular music degree.

Dean Landsbury has been at the head of the music school since 1917, coming to Oregon in 1914, having spent two years studying in Germany. He is

a graduate of Simpson College, receiving his bachelor of music degree in 1900, and his doctor of music degree in 1909.

Under Louis P. Artau, associate professor of music, George Hopkins, Mrs. Jane Thatcher, and Mrs. Aurora Potter Underwood, piano is taught; Paul Petri, Roy Bryson, and Mme. Rose McGrew are in charge of the vocal department; Rex Underwood is professor of violin, with Howard Halbert assisting; Mrs. Lora Teshner Ware is instructor in cello; John Stark Evans presides at the organ, while John Stehn takes care of all those interested in wind instruments.

Differing from the usual type of music lessons, the music school this year offered class lessons in piano, organ, voice, cello, and violin. This was made possible by a gift from Carnegie Institute. Providing they had no previous instruction on the instrument in which they were interested, students could enter these classes. No fees were charged. Here Dean Landsbury has been able to experiment with what he calls "his pet hobby." Instruction was first given with regard to the mechanical side of piano playing and other instruments. Thus many difficulties, pupils usually encounter in the typical method of music instruction were avoided. Later the more academic details were followed up.

There are four music honoraries: Phi Beta, which includes both music and drama and kindred arts; Tau Delta Delta, for underclassmen; Mu Phi Epsilon, women's national music honorary, and Phi Mu Alpha, men's national music honorary. The latter two sponsor an annual song contest among living organizations.



Polyphonic Choir

The University Symphony Orchestra

Directing the University Symphony orchestra, Rex Underwood produced some very lovely orchestral effects. The group's first concert this year was held January 14, at which time some members of the Oregon State College orchestra, of which Mr. Underwood is also director, assisted.

The program of this concert included: "Prelude to the Meistersinger," Beethoven; "Symphony, No. 3 (Eroica)," first movement, Beethoven; "Dances from "Prince Igor," "Introduction," "Dance of the Slave Maidens," "Dance of the Wild Men," and "Dance of the Archers," proved so popular that they were played by request on the second winter term concert, given February 4. Other numbers on the program were "Overture to Rosamund" by Schubert and "Concerto for Violin and Orchestra" by Tchaikowsky. In this last number, Frances Brockman was soloist. Four concerts were given spring term, two of which were for the Oregon Music Teachers' Association convention held here. Each program was made up of both light classics and heavier numbers, demanding technique and fine interpretation from the director and the members of the orchestra.

The personnel of the orchestra:

Violins: Howard Halbert, Delbert Moore, George Kotchik, Frances Brockman, Madalena Giustina, Edwin Raudsen, Clara Larsen, Ellen Galey, Peggy Sweeney, Roxanna Waldorf, Vivian Malone, Leo Lohikoski, Virginia Endicott, Josephine Chapman, Maryshore Mishler,

Jane Veblen, Floy Young, Kamilla Klekar, Una Anderson, Kenneth Mayer, Norma Loffelmaher.

Violas: Buford Roach, Yvonne Atkinson, Ellen Dixon, Eloise Klink, Wayne Gilfrey, Martha Hennigan, Martha Veal, Clarence Veal.

Cellos: Lora Teshner Ware, Roberta Spicer Moffitt, Corinne Combs, Madge Conaway, Winifred Johnson, John W. Anderson.

String Bass: Mike Gross, Josephine Bass, Seigfried von Berthelsdorf.

Oboes: Vernon Wiscarson, Mildred Sanford.

Flutes: Victor Bryant, Theda Spicer.

Clarinets: Charles Sandifur, Kenneth Asbury, John Gribble.

Trumpets: Clarence Woods, William Gresham, Art Holman, Clayton Wentz.

Tuba: Robert Keefe.

Percussion: Darrel Renfro, tympani; Leo V. Lohikoski, snare drum; Thomas Stevenson, drass drum.

Harp: Doris Calkins.



Rex Underwood



University Orchestra



John Stehn

The University Band

This year the University band, under the direction of John Stehn, gave two concerts fall term, three winter term, and several spring term. Each program was well balanced, including music of the romantic and classical type as well as military marches. Townspeople, faculty, and students expressed their enjoyment with hearty applause. Selections by Beethoven, Grigg, Wagner, Gounod, Victor Herbert, Tobani, and Browoski were among those played. The first and second divisions of the band appeared separately and together in concert.

The enthusiastic spirit at rallies, football, and basketball games was greatly increased by the stirring rhythm of the marches played by the band on these occasions.

The band traveled with the football team, playing at nearly all games in which Oregon participated.

The personnel of the band:

Flutes: Howard Baughman, Blaine Bickford, Victor Bryant.

E-flat Clarinet: George Jones.

Bassoon: Violet Nelson.

Oboes: Mildred Sanford, Vernon Wiscarson.

Baritones: S. Von Berthelsdorf, Wayne Gilfrey, Frank Trout.

Drums: Dan Clark, Craig Ginley, Arthur Muller, Edward Patton, Darrel Renfro.

Saxophones: Dave Arnold, Derald Farr, Helen Goold, Clifford Hampf, Clifton Iverson, William Lieser, Ralph Perry, Harvey Trout, William Riley, Thomas Ward.

Trumpets: Max Carter, Demosthenes Chrones, Phil Gilstrap, William Gresham, Leslie Irvin, Ricard Mears, A. Duane Pinkerton, Herbert Skalet, Douglas Stark, Clayton Wentz, Clarence Woods.

Clarinets: Kenneth Asbury, Phoebe Breyman, Ronald Drew, Michel Chrones, Richard Currin, Rolla Goold, John Gribble, Marven Henricksen, George Massey, Anthony Moore, Jock Rodda, Charles Sandifur, Bruce Senders, Joseph Smith, Thornton Smith, Warren Weber, Jay Wilson.

Horns: William Curry, Charles Dennison, Eldon Gilman, Gay Pinkstaff, Mervin Rodda, Lyle Rowan.

Trombones: Paul Anderson, Joaquin Barr, Dorr Huffman, Kenneth KiENZle, Scott von Mollison, Clayton Van Lydegraf, Alvin Templar.

Tubas: Charles Burrow, Wendell Gilfrey, Herman Hendershott, Lloyd Humphreys, Robert Keefe, Earl Whetzell.



University Band

The University Concert Series

Concerts were given nearly every Sunday by both divisions of the University band, the Polyphonic Choir, or the University Symphony orchestra. Faculty, students, and townspeople fill McArthur Court on concert Sundays. Music of a high quality is always presented, although classics of a lighter nature keep the programs within the understanding of everyone attending.

One of the most interesting concerts of the year was that of Roland Hayes, internationally known negro tenor. Press notices vouched for his artistry, and his performance here proved the thrilling beauty of his lyric voice and his exquisite interpretation, as well as his scholarly understanding of music. The negro spirituals, sung at the end of the program, were especially popular with the Eugene and University audience.

For several years in the past, the Messiah music has been sung by the Polyphonic Choir in its annual concert at the end of Fall term near the Christmas holidays. This year, Paul Petri, director of both the Polyphonic Choir and the Oregon State College Choir, combined the two choirs to offer a program of Christmas carols of many lands and times. Of particular interest were the ancient carols of various European lands, and the three carols for women's voices alone. Roy Bryson, associate conductor of the Oregon choir, this year has been developing a men's Polyphonic Choir. The Polyphonic Choir is a favorite of all those interested in participating in musical activities and has a large membership. The choir gave a program March 4, and one during spring term.



Paul Petri

Another interesting musical feature which is continuous throughout the year is the weekly student recital. George Hopkins has charge of arrangement of the programs. Some of the music faculty, including Aurora Potter Underwood, Lora Teshner Ware, George Hopkins, and John Stark Evans also appeared in recital occasionally during the year. These programs were held in the music auditorium, while the Sunday concerts were given in McArthur Court.



Men's Section Polyphonic Choir

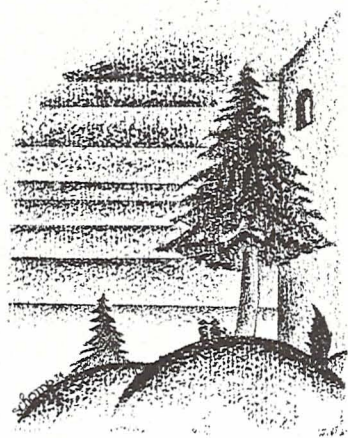

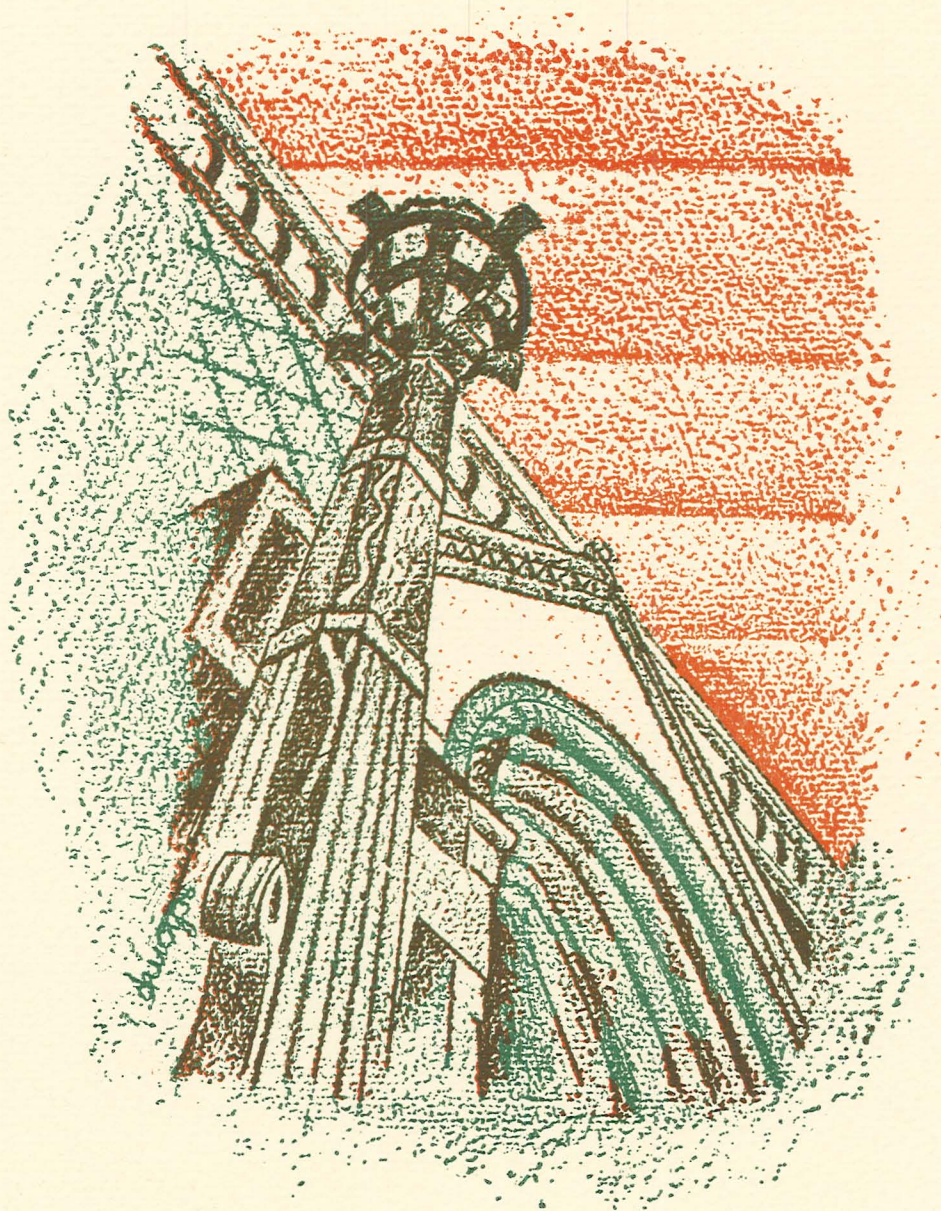

murray warner

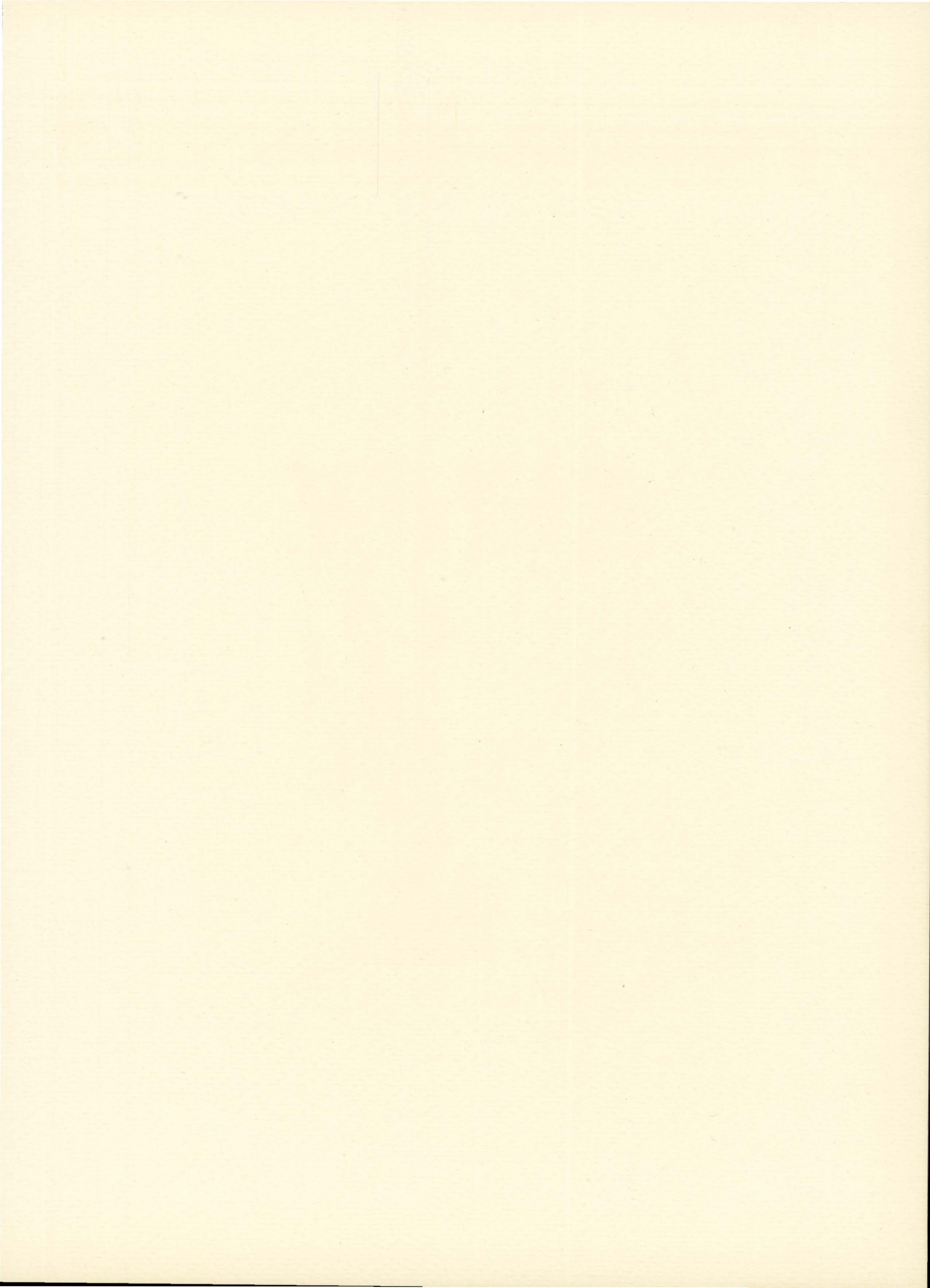

MURRAY WARNER

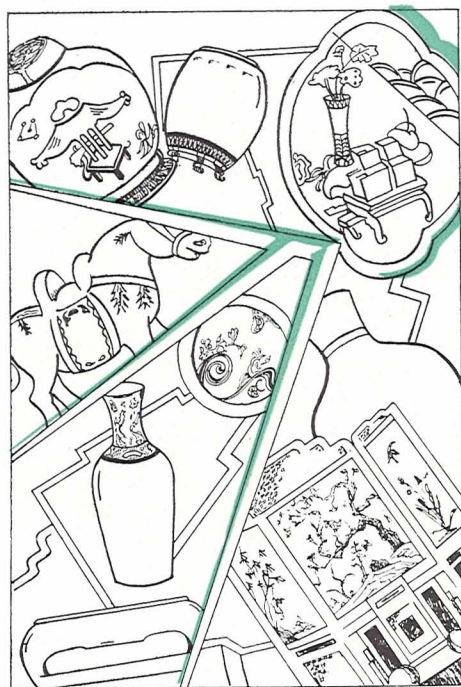

Murray Warner Collection of Art

Mrs. Warner's Speech at the Opening of the Murray Warner
Collection of Oriental Art on June 10, 1933

Members of the Board of Higher Education, Mr. Chancellor and Friends, all:

This is a very happy occasion for me. We are assembled here today in order that I may present this collection to the University of Oregon as a memorial to my husband, Murray Warner. It is also a tribute to my father, Perkins Bass, who had a wide interest in art, and his love for humanity took in everyone who came within his reach, both at home and abroad. During my childhood we were in Europe for five years and he was with us much of that time, instilling in us the love of the good and the love for the beautiful, the understanding of which makes the whole world kin. My husband's interest in art and his love for his fellowmen were as deep as that of my father.

In the summer of 1906 I had an experience in Japan which interested me very much. In those days I was doing a great deal of photography and wanted to take pictures of everything. I went with my guide to the famous art museum at Nara and after going carefully through

the museum I asked the Director if I could take pictures of the statues. He looked at me doubtfully and then asked what I wanted to photograph. Due to my early training I was able to point out to him the museum's greatest treasures, making no mistakes and consequently permission to take these pictures was graciously granted; even a step-ladder was provided upon which to place my camera. As I finished, I discovered a very beautiful statue, twice life size, in a dark corner, and at my request the Director had it moved to the veranda, so that I could photograph it. The pictures taken at that time, have been made into colored lantern slides which I greatly prize. When I went to the Director's office to thank him for his kindness, without any request on my part, he gave me a letter of introduction to the Director of the Museum at Kyoto. Similar courtesies were shown me there; for instance, a large screen was taken into the courtyard, so that I could have sufficient light to photograph it.

In 1929 following the Pacific Relations Conference at Kyoto, I went to see the Imperial Treasure House called the Sho-so-in, at Nara. I told the Director about the kindness extended to me years ago at the museums at Kyoto and Nara and from what he said I judged that these earlier courtesies had been extended to me by friends of his, who were grateful



A Chinese Rose Quartz Vase of
the Chien Lung Dynasty

for my appreciation of Oriental art. He also, showed me special courtesies. These experiences taught me that the way to the heart of Japan, which is also the way to the heart of China, is an understanding and an appreciation of their art, which they love and treasure.

After my husband passed away I came to Eugene to live, because my son, Samuel Bass Warner, was teaching here in the University Law school. I found the students not at all internationally minded, not at all interested in giving the foreign students a happy time, not at all appreciative because these students had chosen to come to the United States, to the State of Oregon, and to the University of Oregon to get their education and to form their friendships. So I went to work to see what could be done to change this situation, and to arouse in our students some understanding of the brotherhood of man, all children of one Father. My mother, Clara Foster Bass, showed me the way. Some years before she had provided a building in which she established a museum of Colonial art, a museum library for books on New Hampshire, and an auditorium. This is known as the "Historical Building" at Peterborough, New Hampshire, and was established for the purpose of instilling in the hearts of the people of New Hampshire a love for all that is good in that state's history.

My first step was to give the University my then small collection of Oriental art, and since then I have made six trips to the Orient to improve and to add to the collection. My friends, Mrs. Seaton, Mrs. Potter, and Mrs. Perkins have gone with me in order that this museum collection might be built up. And, above all, my son Sam's deep interest and cooperation, financial and otherwise, have encouraged me every step of the way, and had this not been his attitude, this museum work would never have been undertaken and carried out by me.

It was through the untiring efforts of Mrs. Gerlinger, of Portland, President Hall, and Vice-President Barker that the funds were collected for this building which was built to house the Murray Warner collection. I am most grateful to them and to those who responded so generously to their appeal, and especially am I grateful to people of the city of Eugene for their share, and to Dean Lawrence for having the vision to plan such a beautiful building, and to the Board of Higher Education for their kindness and generosity.

And now, I hereby present to the University of Oregon, in the State of Oregon, subject to my Deed of Gift, this collection of Oriental art . . . my hope and prayer is that it will be a great blessing to the University and to the State of Oregon . . . that it will always be a channel for international friendship and understanding between our students and those of the Orient and that this friendship and understanding will continue unabated, throughout their lives.



Chinese Jade Screen and Red Lacquer Throne

Seeking Museum Treasures

As Told By Mrs. Warner

I gave the Murray Warner Collection of Oriental Art to the University in the Spring of 1921 and the next Fall I went to China to see in what direction I could increase the collection. In Shanghai I met Mrs. Sawyer, wife of the American consul and sister-in-law of Dean Hale, who was formerly dean of the University of Oregon Law School. We went up to Peking together and while there I obtained some old Chinese paintings, the marble statue, and the costumes for the throne scene which was on exhibition in the Gerlinger Building.

The following year Mrs. Lillian Seaton and Mrs. Emily Potter went to the Orient with me. There was a civil war in North China and two factions, outside the city walls of Peking, were fighting for possession of the city. We were on the last train going into the city and from that time on there were no communications with the outside world except through the one wireless station in the American Legation. There was a shortage of coal and our rooms were not heated, which interfered very much with our comfort.

During this time I obtained the Emperor's dinner set in blue and white. Blue is half mourning in China and an Emperor had used this set while in mourning for the death of his father. I also was able to get a rare Ox-blood plate and some blue and white ginger jars which are of the much appreciated shade of dark blue, some jewelry such as was used by the court ladies several hundred years ago, and some old paintings.

The first opportunity to get out of the city came three days later when an International train took the Belgian Minister to Tientsin on his way to another post. This five-hour trip took thirty-six hours and during this time we were only able to get one meal on the train. Fortunately, a friend in our car had brought along some baby food which she cooked and shared with us. The

• • •

At the top is shown the south view of the throne room with the throne chair and jade screen. In the foreground are four large porcelain jars. On the left wall is a hanging of yellow satin embroidered in gold and red with the Phoenix, the coat of arms of the Empress of China.

The middle picture shows Japanese lacquer trays and writing boxes of the 18th century.

The lower picture is a case of Chinese blue and white porcelain jars and vases of the Chien Lung period.

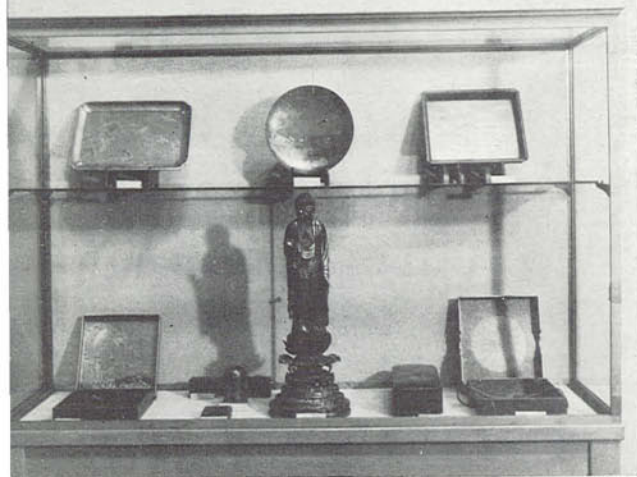
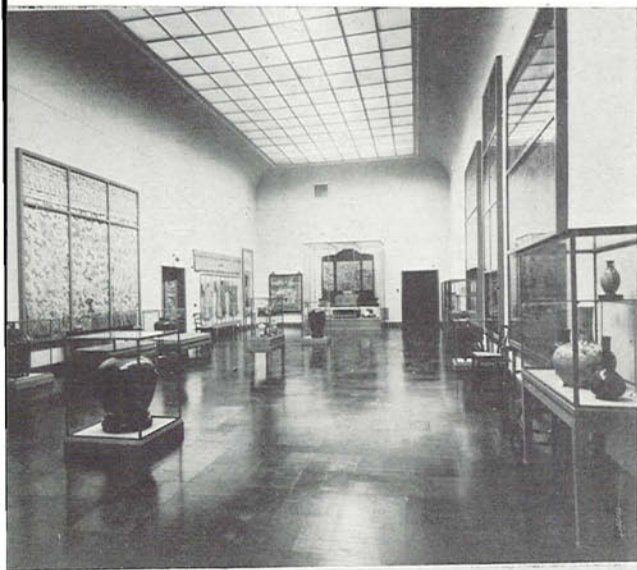

trip took this much time because we were passing through trenches. In one place the track was torn up, and in another obstructions had been placed on it.

We were stopped about thirty times by the leaders, who had to be assured that we were not transporting arms or ammunition. Their method of stopping us was firing on the train, and twice they turned their machine guns on us until we stopped—a very effective method.

In spite of the hazardous experience of my former trip, and even though the war was still on, I decided to go to Peking in the Fall of 1925 to see if there were museum treasures to be obtained. The harrowing details of the trip of the year before did not discourage Mrs. Lucy Perkins from going with me. When we consulted the American consuls in Japan we found that the railroad between Shanghai and Peking was torn up, and that the railroad in Manchuria was also torn up, so the only way that we could get to Peking was by way of Tientsin through the Yellow sea. As the Yellow sea has a reputation for being the most turbulent piece of water on the globe, it is not astonishing that we were in a typhoon all the way.

Arriving in Peking, I asked my friends how the situation was as compared to the year previous. The answer was that it was much more dangerous, because the Chinese had come to feel that all the nations who had an interest in China were to blame for the upset conditions of the country. The atmosphere was very tense and there was a plot to kill all the foreigners in Peking on Christmas Day. This was discovered and a warning was given through the English newspapers. There was no use considering getting away, because that was impossible, so we spent our time seeking things for the museum.

In 1926 Mrs. Frances Thurber Seal of New York went with me to Peking. There was no war in the vicinity of Peking and the museum treasures that had been buried for their protection came onto the market. The fact that one could be assured of getting things out of the

• • •
At the top right is shown a Chinese throne scene with Cloisonne panelled chair. In the background is a textile screen.

The middle picture presents tomb figures from China which date at the beginning of the Christian era. The two lower figures represent foreigners.

The third picture exhibits a porcelain bowl representing iron rust, in the upper part of the case, and a pair of imperial yellow vases with design in blue, in the lower part.

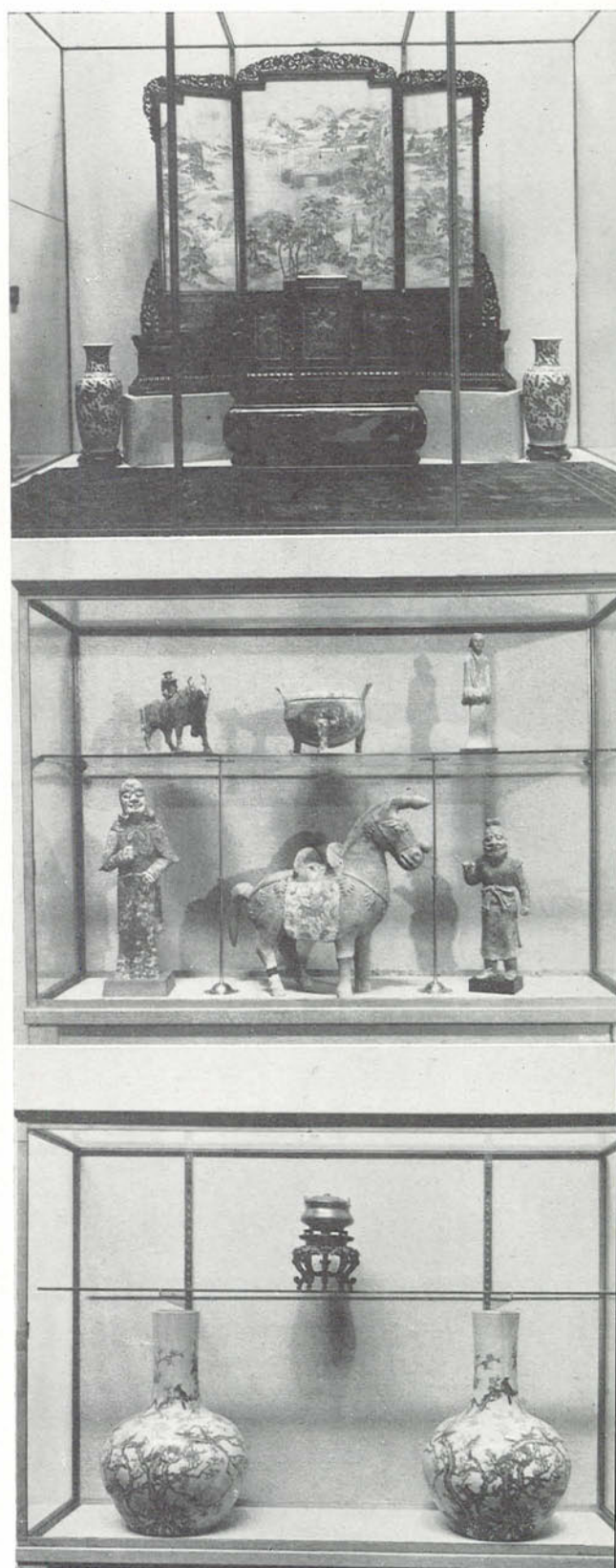

A Dark Green Jade Vase of the Chien Lung Period. Chinese.

city made buying safer, and I was no longer obliged to confine myself to small things. I obtained the large rugs, the throne chairs, and the throne screens at this time.

In 1928 Mrs. Lucy Perkins and I went to Japan to enjoy the Cherry Blossom season. We took with us a large number of the paintings to have them remounted. As they have a hundred per cent duty on works of art coming into Japan, it was necessary to have a letter from the President of the University, also a letter from the Custom House in Portland guaranteeing that these articles had been brought through the customs as the property of the University, and finally a letter in Japanese from the Japanese Consul in Portland addressed to the custom officials in Kobe stating these facts and so assuring them that they were not dutiable. We had photographs taken of all the paintings, one set to leave behind, one set for the Japanese government, and a third set for us to carry for identification.

With all these preparations one essential item had been overlooked. While the Japanese government did not charge for a passport visa, it was nevertheless necessary to have one, and we found ourselves in the dilemma of not being able to land in Japan. We went on to Shanghai where the Japanese consul vise'd our passports. On our way back to Japan we made a stop at Nagasaki where, through an old friend of my husband's, we obtained much of our beautiful old Japanese lacquer. This art dealer was very pleased to send the collection to a university museum on the Pacific coast, as it would bring an appreciation of their art to our students.

Upon our return to Kyoto we were able to get some of the tomb figures that are now on exhibition in the Museum. Very shortly, Miss Maude I. Kerns, who was making a trip around the world, reached Japan and was with us for a month. She was a great help in planning the setting for the Japanese palanquin with Miss Cherry Blossom about to enter, and the gold screens as a background.

In 1929-30, Mrs. Perkins and I went to the Pacific Relations Conference in Kyoto and from there to Peking. Upon this occasion I obtained the valuable collection of Chinese roll paintings, the Chinese jade, crystal, and rose quartz. Also some books on Oriental art which will eventually be a great addition to the Museum library when we get it installed in its new quarters in the Museum building. I wish to add my thanks to Miss Maude I. Kerns for her aid in installing the collection. Her artistic sense of color values was of great assistance to me.

The experience connected with obtaining these museum pieces has been extremely interesting and enjoyable, not to mention the many thrilling adventures at times of Oriental political unrest. I am very grateful to my friends in the Orient who, being art connoisseurs, made this collection possible by helping me to locate these fine specimens.



The Following is a Copy of the Deed of Gift of the Murray Warner Collection of the Museum of Art

BY THE GRACE OF GOD, in the name of brotherly love, enlightenment and education, this Deed of Gift is made in the year of our Lord Nineteen Hundred and Twenty-eight.

WITNESSETH

THAT I, Gertrude Bass Warner, do hereby present a certain collection of Oriental Art consisting of paintings, prints, embroideries, tapestries, brocades, bronze, brass, statuary, porcelain, pottery, lacquer, jade, jewelry, glass, pewter, swords, armor, furniture, books, etc., to the University of Oregon, in the State of Oregon, as a perpetual memorial to the memory of my late husband, Major Murray Warner, which collection shall be forever known as The Murray Warner Collection of Oriental Art, and

FURTHERMORE this collection is presented to help establish and perpetuate friendly relations between ourselves and our neighbors across the Pacific, thereby fulfilling God's law, "On earth peace, good will toward men," and "the God of peace shall be with you." Luke 2:14; Phil. 4:9.

TO HAVE AND TO HOLD

This gift is subject to the following conditions set forth below:

FIRST: It shall be my privilege to install this collection in the rooms provided for it in the Museum of Fine Arts Building, to add to it during my life time such objects of art as, in my judgment, will enhance the usefulness of the collection, and to replace any article or articles, with more valuable articles, except those which have been admitted to the United States in the name of the University of Oregon.

SECOND: No article or articles in this collection shall ever be sold, loaned, exchanged, leased, mortgaged or transferred to any other Museum, University, College, Society, Club, individual or group of individuals, either for temporary or permanent use or exhibition, or for any purpose whatsoever.

THIRD: No article or articles shall at any time be removed from the room or rooms set aside for this collection, or taken out of the cases, either for exhibition or study in classrooms or otherwise. This does not mean that contents of cases, or objects may not be changed as necessity arises. Paintings and prints will be changing exhibits. Should any article or articles in the course of time lose their merit as Museum pieces, it or they may be removed and others now held in reserve put in their places, a harmonious arrangement being maintained. Moreover, this does not mean that in case of destruction of the Fine Arts Building or



A Chinese Brown Jade Vase



Museum or other building set aside for this collection.

FIFTH: It is hereby understood and agreed that during my lifetime I, Gertrude Bass Warner, shall have personal supervision and control over this collection, and be director of same, unless I delegate that office to another of my appointing, subject to the approval of the President of the University of Oregon.

SIXTH: After my death no article or articles shall ever be added or taken from this collection, except as otherwise provided for in this deed of gift, but said rooms shall be used exclusively for housing and exhibiting the objects covered by the Deed of Gift.

SEVENTH: It is further understood and agreed that the University of Oregon shall be obliged to take care of and maintain this collection for all time to come for the uses and purposes herein set forth, and to see to the proper preservation of the same under the direction of a competent and well-qualified person or persons to act as Director and Curator, and a competent and well-qualified Librarian.

EIGHTH: This collection shall always bear the name of the Murray Warner Collection of Oriental Art presented and established by Gertrude Bass Warner, as a memorial to the memory of her late husband, Major Murray Warner.

NINTH: The Museum Library is to give information about Oriental works of art, and

its abandonment for use as a Museum, that the Murray Warner Collection of Oriental Art may not be moved to other quarters if appropriate for the collection.

FOURTH: No article or articles other than those in the Murray Warner Collection shall be included or exhibited in the rooms of the



At the top, left, is a case of Japanese gold lacquer wedding saucers. On the lower shelf of the case is a ceremonial dinner set in lacquer upheld by trays.

Above is an ornamental crystal tea pot of the Chien Lung period, 1736-1796. The tea-pots (see next page) were procured in Peking.

to afford a source of information about the countries of the Orient. It is a reference library only, and shall be kept with the Murray Warner Memorial Collection of Art. These volumes may be temporarily removed when necessary for rebinding OR OTHER REPAIRS. Additions may be made to this part of the Museum when, in the judgment of the Curator, certain books are desirable and appropriate to the collection.

TENTH: In case of some unexpected contingency which would make the carrying out of the purposes expressed in this Deed of Gift impractical, such as, for example, the destruction of a part of the collection or the abandonment of the University, it is a condition of this Deed of Gift that the President of the University, the Dean of the School of Architecture and Allied Arts, and the Director of the Museum may take such action in regard to the Murray Warner Collection of Oriental Art as, in their judgment will best effectuate the purposes expressed in this document.

ELEVENTH: It is my wish, hope and prayer that the officers in charge of this collection, the President of the University, and the professors of the University keep in mind the object of this gift, and keep presenting to the students and the public the ideas of fellowship, friendship and love toward our neighbors across the Pacific—that peace may always be maintained in order that this collection may be a blessing and that love may reign at home and abroad.

TWELFTH: It is my wish that this Deed of Gift



At the right is a Japanese palanquin in black and gold lacquer, showing Miss Cherry Blossom about to enter. The palanquin is carried on the backs of coolies. It was procured in Kyoto, ancient capital of Japan.

be framed and hung in some suitable place in order that the conditions herein may be always known.

SIGNATURE:

GERTRUDE BASS WARNER.

WITNESSES:

Arnold B. Hall

L. H. Johnson

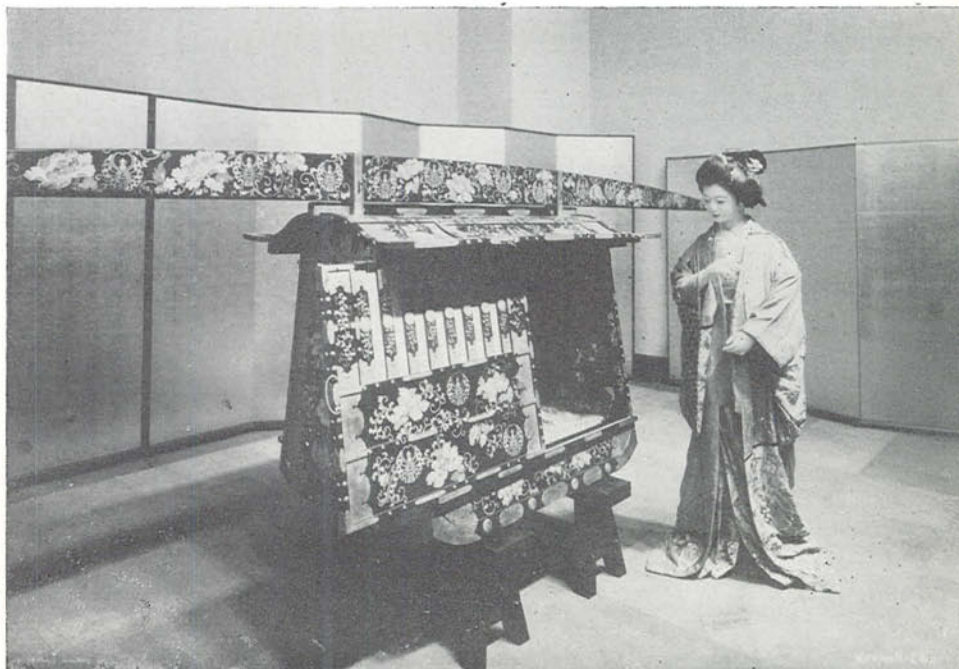

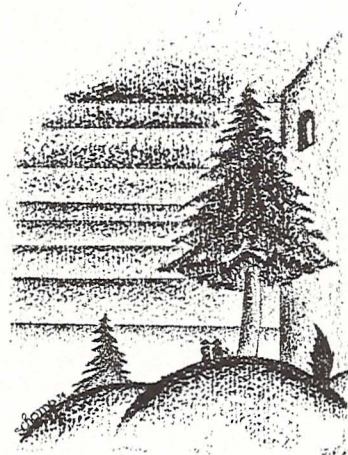

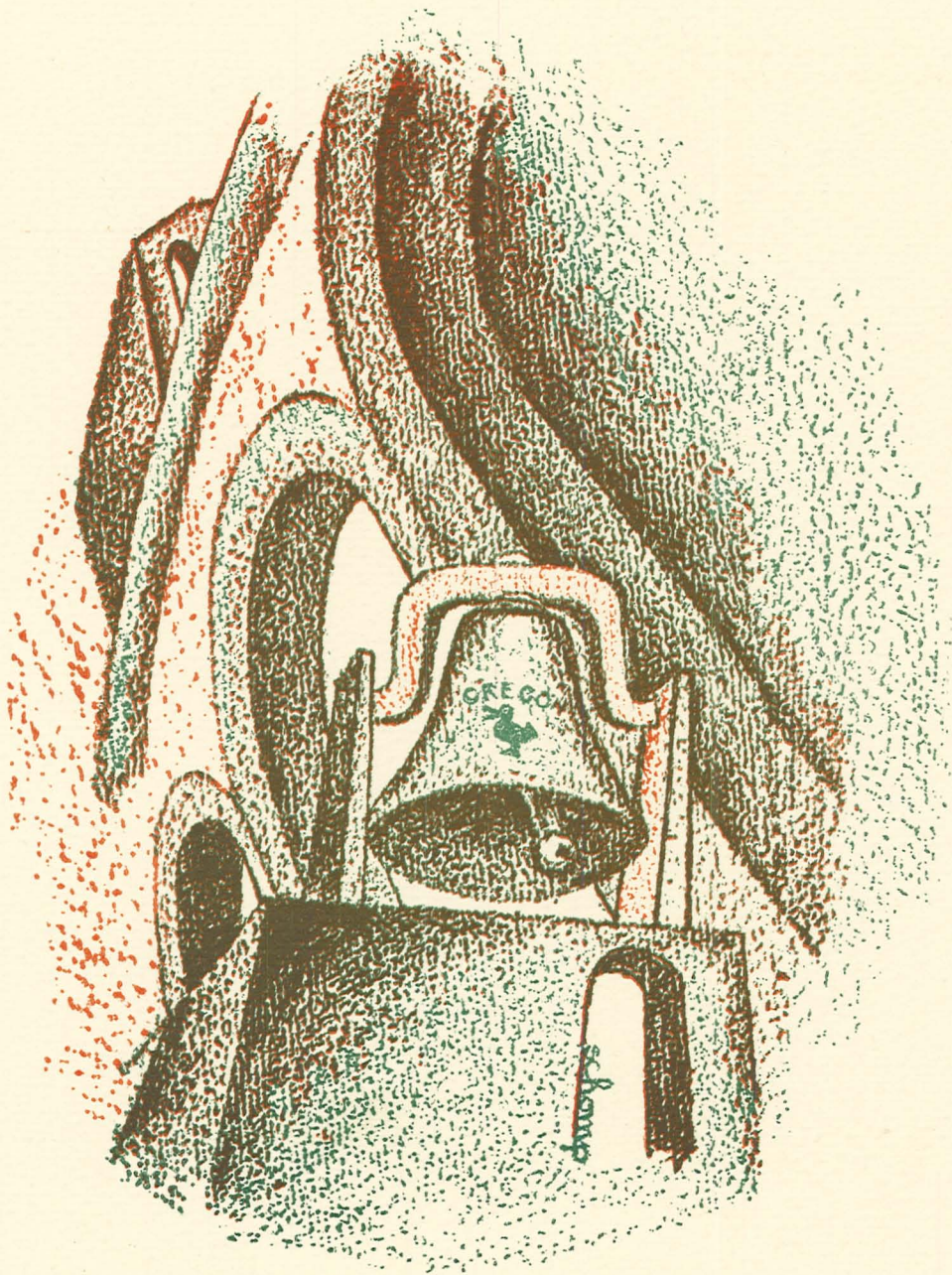

sports

FOOTBALL

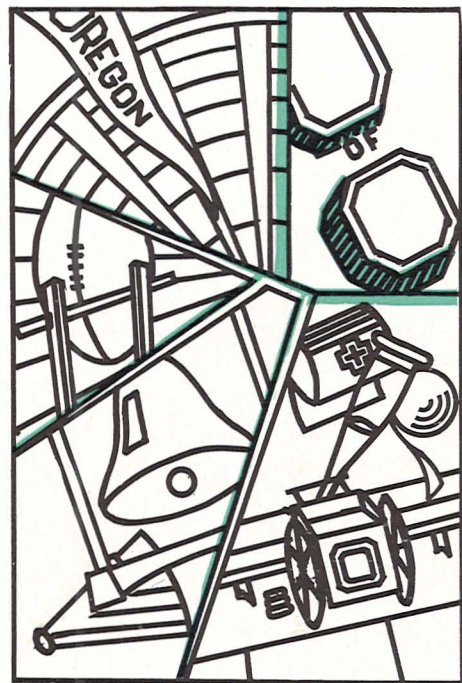

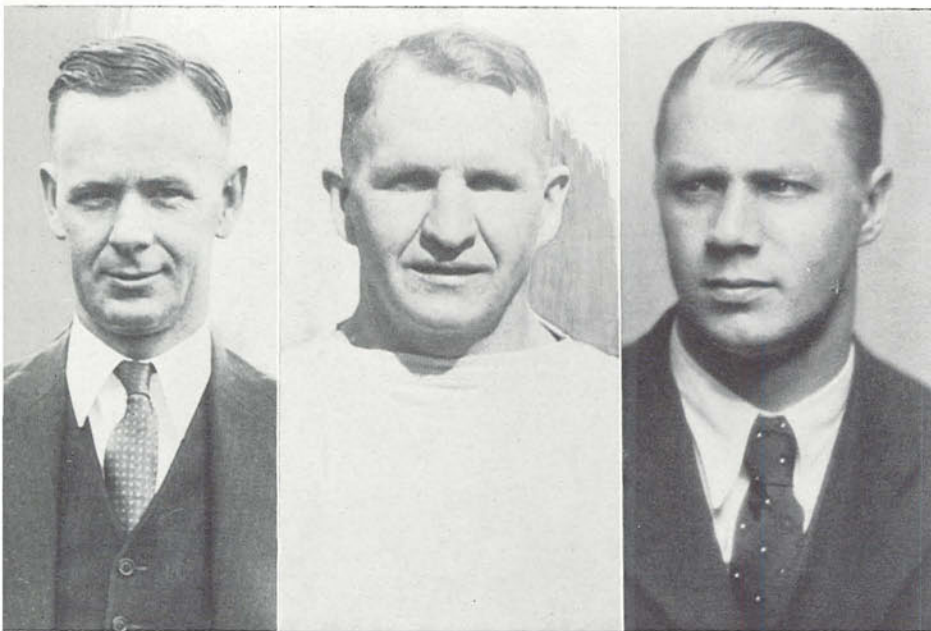

Head Coach Prince G. Callison, Gene Shields and Johnny Kitzmiller, assistants

Oregon Ties Stanford For Coast Football Championship

College	CONFERENCE RECORD				ALL GAMES				POINTS	
	Won	Lost	Tied	Pct.	Won	Lost	Tied	Pct.	For	Against
Oregon	4	1	0	800	9	1	0	900	165	50
Stanford	4	1	0	800	8	2	1	800	131	43
U. S. C.	4	1	1	800	10	1	1	909	527	30
Oregon State	2	1	1	667	6	2	2	775	88	50
W. S. C.	3	3	1	500	6	3	1	667	170	67
California	2	2	2	500	6	3	2	667	161	39
Washington	3	4	0	429	5	4	0	555	88	81
U. C. L. A.	1	3	1	250	6	4	1	600	123	62
Idaho	1	4	0	200	5	4	0	555	124	89
Montana	0	4	0	000	3	5	0	375	78	140
St. Mary's					6	3	1	667	161	73
Santa Clara					5	2	1	714	64	27
Gonzaga					2	6	1	250	40	96

Prince Gary Callison's second season as head football coach at Oregon was the most successful experienced by the school in the past decade. The major achievements of the Webfoot grid team were: the winning of the Pacific Coast Conference title; the successful defense of our goal line against the University of Washington for the sixth consecutive year; the second consecutive victory over Oregon State; and the winning of the Governors' trophy by defeating St. Mary's.

The conference race was a dog fight during the 1933 season and the outcome was very much in doubt until the season was near a close. Oregon and Stanford headed the list in a tie for title honors, Southern California on their heels and Oregon State a strong fourth. Callison was in his second year at Oregon, while Lon Stiner of O.S.C.

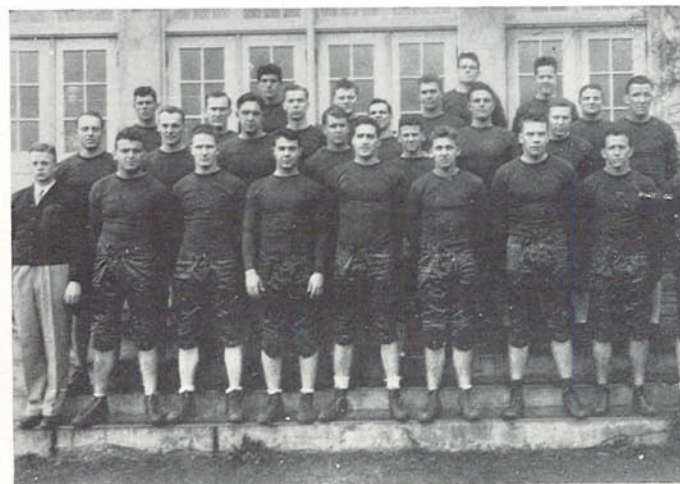

Oregon's Champion Grid Squad

and Tiny Thornhill of Stanford were in their first seasons as head coaches at their schools.

In addition to the success of the team as a whole, members won several individual honors. Foremost of these was Mike Mikulak, crunching fullback, who was selected as the outstanding fullback of the nation by several experts. Although most of these did not place "Iron Mike" on the first team, they included him on the second or third teams, and no selection of national scope ignored him. Mike was also the almost unanimous choice for all-coast fullback, and was the defensive star of the East-West Shrine game.

Other Oregon players who were given honors on all-star teams included: Bernie Hughes, center, and Mark Temple, half, co-captains; Ray Morse, end, co-captain elect; Bree Cuppoletti, guard; Bud Pozzo, end; Alex Eagle, tackle; and Leighton Gee, half.

The Oregon backfield combination of Temple, Gee, Mikulak and Parke, quarter and co-captain elect, was rated one of the most dangerous on the coast and was favorably compared with the four horsemen of Notre Dame. As is usually the case when a good backfield gets credit, the backs are working behind a scrappy line. Most of the linesmen were veterans and the forward unit showed this in the games. Two of the linesmen, Hughes and Cuppoletti, were Mikulak's teammates in the New Year's Day East-West game in which the West, with a strong delegation of Northwest stars in the lineup, defeated the Easterners.

Prink Callison came in for his share of the extra honors when he was named among the first ten of the nation's grid coaches.

Oregon and Oregon State entered the annual "Civil War" undefeated on November 11. Oregon State had been tied, but the tie was with Southern California and they had been the first team that the Trojans had been unable to defeat in more than a score of games. Oregon's record was Simon pure and included a brilliant 6-0 defeat of Washington. The game was held in Portland, free transportation being provided for



Mikulak, fullback; Hughes, center; Temple, halfback; Cuppoletti, guard



Mikulak Crosses Husky's Goal



Gagnon, guard; Pozzo, end; Michek, halfback; Van Vliet, halfback

the students. It was the last game before a home crowd for several of the players, and they turned in an inspired performance, coming from behind to score on two long drives, one of 76 yards and the other of 71 yards.

Oregon's first score came in the second quarter. The drive started in the first period when Temple received a punt on the Oregon 29 yard line. Four plays and a penalty carried the ball across the middle line, Mikulak plunging to a first down on the Orange 42. Gee on a reverse gained 12 more yards, Temple

adding 2 more as the quarter ended.

Mikulak made 10 yards to the State 18 yard line. Temple made 2 more. Parke gained 6 and then Temple made a first down on the Beaver 8 yard line. Temple gained 3 yards on two plays and Parke on a reverse went to the 1 yard line. Mikulak and his famous cruncher play scored. Devine was hoisted high to block Milligan's kick.

The second score came in the final quarter. In the third quarter the Beavers were held for downs on the Oregon 24. Temple, Gee, Mikulak and Oregon State's penalized roughness moved the ball into Orange territory once more. From the State 39, Mike advanced 6 yards on a cruncher. Temple slid through to the Beaver 18, and then added 4 more as the quarter ended.

As the quarter opened Mikulak gained 3 yards. Temple added another. Iron Mike on a cruncher went to the Oregon State 3 yard line. Again Mike gained a yard. Temple on a fake run, cut back off tackle and crossed the goal line standing up. Temple kicked the goal.

Oregon State displayed some heady football to open the scoring. Shortly after the kickoff, Pangle intercepted Temple's pass on the Orange 27 yard line. Two plays made five yards for the Beavers and on the third down Franklin quick-kicked over Temple's head to the Oregon 7 yard line. Parke punted to his own 47, Franklin returned the ball to the Oregon 37. From here Franklin made a first down on the Oregon 20. Three plays brought 8 yards for the Beavers. On



When the Webfoots Beat the Beavers

the fourth down, Tar Schwammel, linesman, fell back and kicked goal from the 18 yard line.

Mikulak was the outstanding player on the field. He made 89 yards for an average of 4 yards per play. He failed to gain only once. Gee gained 77 yards for a 6 yard average. Temple registered 64 yards, averaging 4.5 yards. Franklin, Oregon State's flashy half, made 73 yards for an average of 3.8 yards. Oregon made 17 first downs and Oregon State 10.

Although Oregon had beaten Gonzaga by one more point than Washington, the Huskies were the favorites before the game. It was hardly hoped that Oregon could preserve its 5 year record of holding Washington scoreless.

Gee recovered a fumble in the second half and after an exchange of punts Oregon invaded Washington territory for the first time in the game. Parke was the man who crossed the center stripe with the ball, being stopped on the Washington 45. Mikulak added the few feet needed for a first down. Gee added another yard. Temple passed to Morse for 13 yards and a first down on the Husky 31. Gee, on a reverse and cutback, went to the 18 yard marker. Temple made eight more in two plays before the quarter ended.

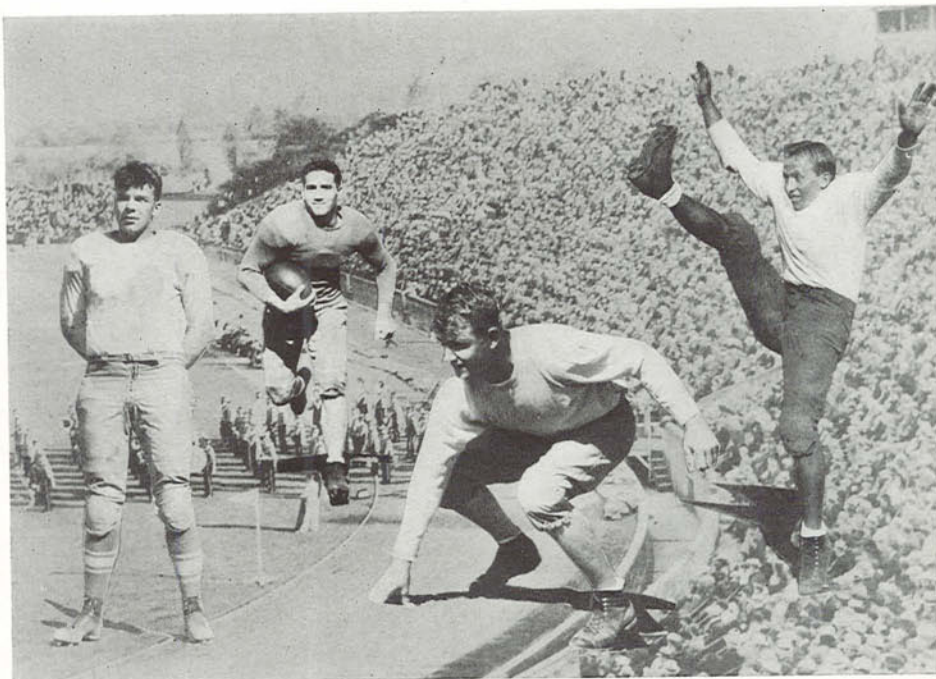

Nilsson, tackle; Morse, end; Frye, tackle; Parke, halfback

Mikulak went to the Washington 6. A Washington offside and Mr. Mikulak put the ball on the Husky 2 foot line. A high pass from center was fumbled, Washington recovering. Ahonen punted to the Husky 40 and Temple returned the ball to the 23 yard line. Here Oregon was penalized for holding. With 25 yards to gain for a first down, Temple faded back to pass. He was hit, but got away a wobbly pass. Gee retraced his steps, snagged the pass and went to the Washington 25 yard line. Another pass by Temple, this time to Morse, brought the ball to the 17 yard line. On the fourth down Gee took the ball, cut back and dodged to the Washington 4 yard line. Temple plunged to the one yard line and Mikulak dived over for the score. Miligan missed the attempted conversion. The



Multnomah Stadium Was Jammed



Milligan, halfback; Eagles, tackle
Wishard, end; Bobbitt, fullback; Gee, halfback

ed one of the heaviest lines in collegiate football, but the Oregon line proved equal in ability and fight. In the first quarter Temple started from the 33 yard line of Oregon and reeled off a 19 yard gain. Temple then passed to Pozzo for 10 more yards. Gee made 9 more on a reverse. With Mikulak, Temple, and Gee packing the ball, the Webfoots worked it down to scoring territory where it was fourth down and a yard to go. Temple faked an end run and passed to Gee over the line to score. Temple converted.

After the Gaels had tied the score, Oregon came back to the St. Mary's goal territory and again tallied. Temple gained possession of the ball on an interception on the Gael's 39 yard line. Gee on a reverse went to the 30. Mike added two more and Temple and Gee five more. A pass, Temple to Pozzo, added 11 yards. As the third quarter ended, Temple reached the 3 yard line.

Three yards were lost as the St. Mary's team stiffened its defense, but a reverse, Mikulak to Parke, scored. St. Mary's tied the score in the third quarter after George Ganrinus blocked Parke's kick on the Oregon 47 yard line and ran to the Webfoot 11 yard stripe. Two plays later, Wilson went over the goal for the tying score. It was following this that Oregon scored its second touchdown and the game ended 13 to 7 for Oregon.

Leighton Gee's field generalship brought him praise from the Bay region fans. The team clicked efficiently under his barking and made it a brilliant last game for the 12 men who were end-

game ended with Oregon again threatening the Husky goal, advancing the ball to the 11 yard line.

The leadership of Temple, in the backfield, and of Hughes, in the line, were large factions in the Oregon victory. It was in this game that Mikulak established himself as an offensive threat.

For the first time in five years of competition the Governors' trophy, donated by the governors of Oregon and California, was won by Oregon in the annual St. Mary's tilt. St. Mary's boast-



Parke Scores Winning Touchdown Against Gaels

ing their collegiate football careers. These were Temple, Gee, Hughes, Mikulak, Cuppoletti, Pozzo, Wishard, Nilsson, Clark, Swanson, Bobbitt, and Rushlow.

Oregon had little trouble winning its only intersectional tilt, against Utah. Gee's 51 yard run for a touchdown was the feature of the game. The reserves were given an opportunity to play and showed up well. Ike Armstrong, Utah coach, said of the Oregon team, "The left end on the third team looks a little weak." The final score was 26 to 6.

Oregon scored its winning touchdown against the University of California at Los Angeles in the first half and spent the second half protecting their 7 point lead. The score was made after Oregon had fumbled on the 1 yard line. The Bruins kicked, but the Webfoots came back to a touchdown. The final score was 7-0, Oregon.

Oregon won easily from Idaho, 19 to 0. Willy Smith, speedy back of the invading Vandals, again failed to show his heels to the Oregon eleven.

U.S.C. was the only team to beat Oregon. Few Oregon supporters denied the Trojans the credit for a fairly won game and a fine comeback after the Stanford defeat, but it is felt that the high score run up by the visitors was due to a series of tough breaks, starting



Clark, guard; Pepelnjak, halfback
Terjeson, quarterback; Swanson, center; Bishop, tackle

with the injury to Leighton Gee early in the game. Cotton Warburton of the Trojan eleven was the one man most responsible for the outcome. The final score was 26 to 0.

The first three games of the season did not give Oregon a great deal of trouble. Linfield was overwhelmed by a 53 to 0 score in the season opener. Gonzaga was defeated 14 to 0 in a game that gave the first hint of Mikulak's line bucking ability, Gee's signal calling forte, and Parke's fine punting. Columbia, led by Murel Nehl, who later played in the East-West Shrine game, held the Oregonians to a 14 to 7 score. Biff Nilsson sustained injuries in this game which kept him out of action for several weeks. Van Vliet, elusive halfback, was uncovered by Callison in this game.



Utah Loses Intersectional Contest Here

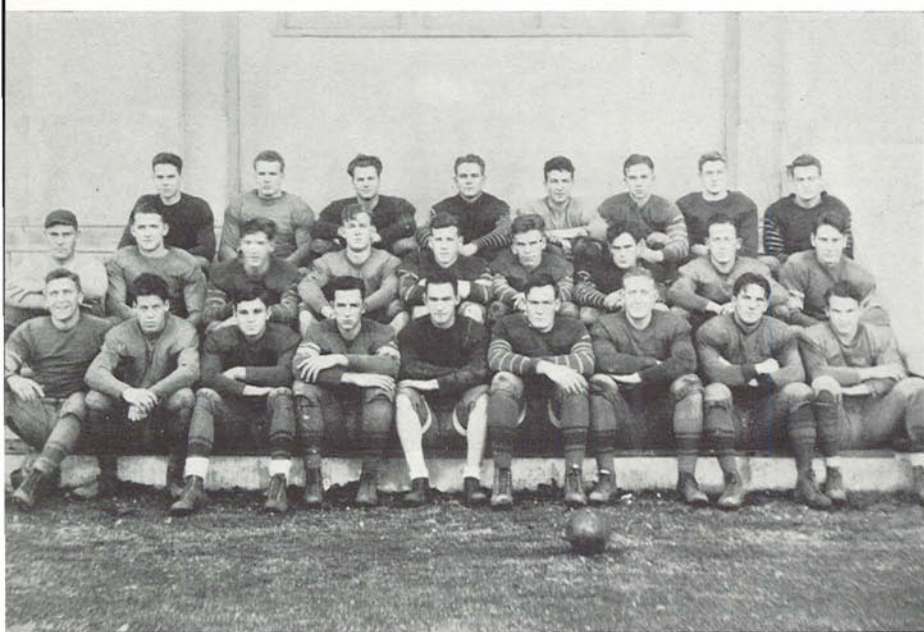

Oregon's Scrappy Freshman Football Squad

Frosh Divide Annual Series With Rook Team

Frosh Coaches Bill Reinhart and Irv Schultz were greeted by a turnout of 80 aspirants. This number was soon cut to 40 and retained throughout the season. The team this year was heavier than usual, and as a whole compared favorably with yearling teams of past seasons. During the latter part of the season the team was without the services of Bill Reinhart, who was ill.

The yearlings opened the 1933 season by trouncing the Rooks on Hayward field, October 13, by a 7-3 score. The Rooks drew first blood when Woodman kicked a field goal in the third quarter. The Frosh retaliated with a march down the field that culminated in a touchdown by Elmore Borden, halfback. Joe Murray, end, kicked the extra point. Bishop and Farrar also stood out for the home team.

The Frosh journeyed to Klamath Falls October 28, to play Southern Oregon Normal School, which had previously defeated the Rooks 33-0. The yearlings put up a strong fight and made several goal-line stands, losing when the Sons passed their way to a touchdown. Final score was 7-0.

At Corvallis, Nov. 3, the Ducklings were surprised by a greatly improved Rook team and went down 6-0. The game was fought on even terms until the second quarter, when Woodman broke loose for 51 yards and a touchdown. The Frosh tried desperately to score, coming within inches of the Rook goal. Borden and Wilson played well for the Frosh.

At the end of the season numerals were granted to Wilson, Murray, Cross, Adams, ends; Farrar, Berry, centers; Estes, Davis, Hardisty, guards; Bjork, Fury, Burchard, tackles; Owen, Penn, quarterbacks; Borden, Nye, Hamaker, Rix, Shininger, halfbacks; Bishop, Jacobs, Konopka, fullbacks.



Irv Schulz and Bill Rinehart, frosh coaches

BASKETBALL





Coach William Reinhart

Oregon Team Ranks Second

Team	W.	L.	Pct.	Points	
				For	Against
Washington Huskies	14	2	.875	517	433
Oregon Webfoots	9	7	.563	460	461
O. S. C. Beavers	7	9	.438	400	385
W. S. C. Cougars	6	10	.375	463	480
Idaho Vandals	4	12	.250	453	534

The University of Washington lost little time, and only two games, in tucking the northern division flag away, but the feature of the race was Oregon's sensational rise from the cellar to second place. Oregon's season came to a climax with the final two

games with Oregon State. In these games the quintet that last year won only two tilts beat the 1933 champions, sending the Beavers down to third place and appropriating the second niche.

The Oregon rise was not without its setbacks. After a disastrous series with the Washington five, in which the Huskies won all four, the Ducks occupied the all too familiar cellar, but with eight games left, Bill Reinhart's boys forged ahead to win seven of these and second place.

Overshadowing, perhaps the winning of runner-up position, was the outcome of the annual series with Oregon State. In the first game Coach Reinhart sent his men into the game with a passing offense that bewildered the Beavers. The score at the end of the half was 16-7 for the Webfooters. The Orangemen changed from zone defense to man-to-man tactics in the second half and came within one point of tying the score. But Oregon finished the game with the score 30-26 for the Lemon Yellow.



Oregon's Undaunted Basketball Squad

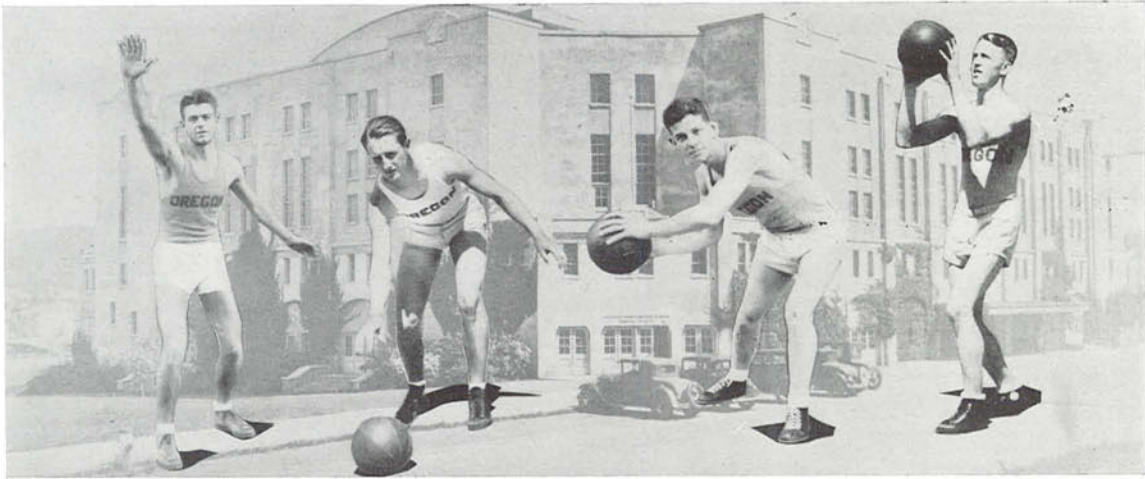

Robertson, W. Jones, Sanford, Captain Olinger

The game at Corvallis the following week was featured only by a score that was an all-time low in northern division play. Again in the third game the Lemon Yellow dominated the Orange to win 33-25. The half time score was similar to the first game, 18-6, Oregon, but the Beavers were never closer than seven points in the second half. Of Oregon State's six counts in the first half, four were made on foul shots.

The final game crowd saw Oregon take the lead at the start, saw Oregon State tie the score twice, and saw the Orange miss chances to tie it up again in the closing minutes.

The Washington series featured an overtime game, won, 34-32, by the Huskies.

The Oregon scores, opponents and opponents' scores are, reading across:

30—W.S.C.—27	30—W.S.C.—38	30—O.S.C.—26	9—O.S.C.—16	28—Wash.—33	25—Wash.—34
32—Wash.—34	30—Wash.—36	43—Idaho—29	31—Idaho—22	25—W.S.C.—20	29—W.S.C.—43
33—Idaho—30	28—Idaho—27	50—Gonzaga—22	33—O.S.C.—25	24—O.S.C.—21	

Oregon's travelling squad included: Captain Gilbert Olinger, guard; Jack Robertson, all-northwest forward, both seniors; Bill Berg, forward, junior; Budd Jones, guard; and Willie Jones, center, both sophomores; Jim Watts, Edward Kunkle, seniors, and Ronald Gemmell, Robert S. Miller, Glenn Sanford, Roland Rourke, reserves.



Gemmell, Berg, B. Jones, Miller



Coach Gene Shields and His Successful Frosh Hoop Squad

Yearling Hoop Squad Has Fine Record

Opponent	Fr.	Op.	Opponent	Fr.	Op.	Opponent	Fr.	Op.
Longview H.S.	33	19	*Commerce H.S.	47	16	Astoria H.S.	33	16
Eugene H.S.	48	18	O.S.C. Rooks	32	30	DeNeffe's	39	44
*Franklin H.S.	28	19	O.S.C. Rooks	19	22	O.S.C. Rooks	36	19
University H.S.	47	18	Wendling H.S.	29	24	O.S.C. Rooks	20	25
Wendling H.S.	46	23	Salem H.S.	32	23	Salem H.S.	35	22
*of Portland			Eugene H.S.	33	16			

won 13 lost 3

The University of Oregon freshman basketball team, under the coaching of Gene Shields, took the measure of every high school team it met and divided its series with the Oregon State Rooks during the winter term. Only one prep team even came close to beating the Webfoot babes. That was Wendling high in the game played there. DeNeffe's, strong independent team of Eugene, downed the Frosh, by only five points, in a practice game. It was the yearlings' only home defeat.

The rook five, no less than Napoleon, had its Wellington. This Wellington sank a cripple in the wrong basket in one frosh-rook encounter here to give the frosh the two points needed for victory. In the other frosh win over their ancient rivals, the Webfoot youngsters overwhelmed the visitors. The frosh led at half-time in both of the games they dropped to the rooks, but the Orange babes rallied and won.

The combination that saw the most service during the season included Lewis and Williamson, forwards; Helmken, center; Liebowitz and Faust, guards; with Hardisty, Murray, Rundlett and Guthrie seeing considerable action as substitutes.

Numerals were awarded to the following men: Roy Williamson, John Lewis, Harry Helmken, Sam Liebowitz, Dale Hardisty, Arnold Faust, Sid Milligan, Ray Miller, Vernon Sprague, John Koke, Robert Newlands, Gerald Calhoun and Joe Ahern.

The Oregon yearlings ran up a total of points more than double that of their opponents, scoring 557 and having 254 scored against them. Astoria high school, winner of state title at Salem, was downed by the decisive score of 33 to 16. The Frosh also beat Franklin high school of Portland 28 to 19, Salem high school 32 to 23 and 35 to 22, and Eugene high school 48 to 18 and 33 to 16. All these schools were strong contenders for the state prep pennant.

SPRING SPORTS

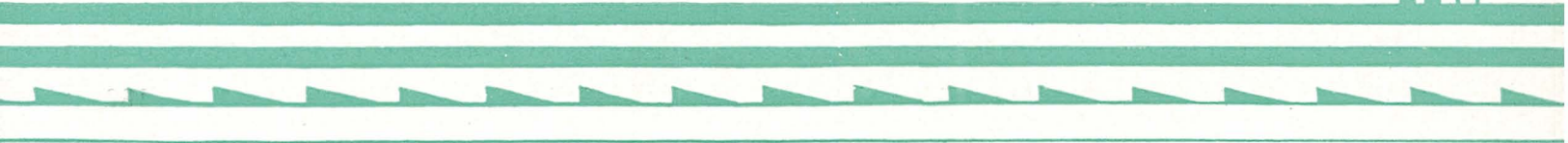
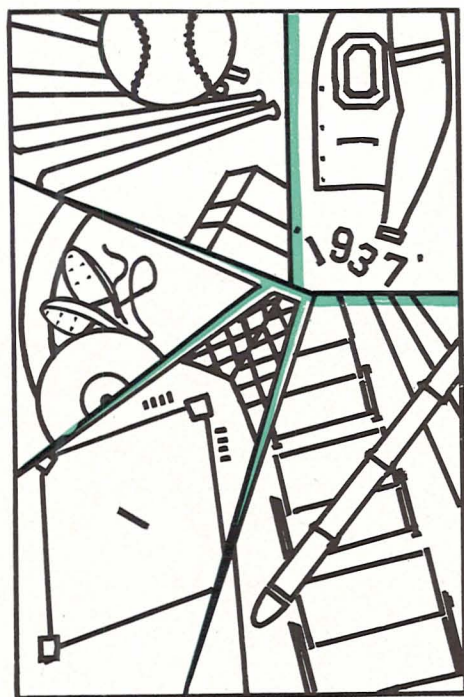



Bill Hayward, 30 Years Oregon Track Mentor

Coach Hayward Is Honored By Track Results

The Oregon track team handed "Colonel" William Hayward, dean of collegiate track coaches, a fine send-off on his thirtieth year as Oregon track mentor by improving sufficiently over rather unpromising early time trials to take second place at the annual northern division of the Pacific Coast conference track meet. In addition to the performance of the

team at Pullman in this meet, the high spots of the season were: the victory over the University of Washington on May 13; the defeat of Oregon State a week later; the winning of national honors by Captain Paul Starr and Warren Demaris in the World's Fair intercollegiate track and field meet and the national A.U. track and field championships in Chicago.

Records made during the season included: a new mark for the 220 yard dash in the northern division meet by Paul Starr; and another new mark at Pullman by Demaris in the javelin throw; a new record in the 220 in the Oregon-Oregon State dual meet; two other dual meet records, one in the javelin made against Washington by Demaris and the other in the 2-mile run made against Oregon State runners by Bob Wagner. Starr also tied the dual meet time in the 100 in the meet with the Beavers.

The Order of the O started a drive on May 24 to send Paul Starr, sprint ace, to the intercollegiate track and field meet in Chicago. Shortly after Bill Bowerman, in charge of the drive, announced that the Oregon captain would definitely attend the meet, Starr offered to split the fund to allow Warren Demaris, javelin hurler, to accompany him. The A.S.U.O. increased the fund to \$300, and the two track stars left for Chicago on June 9.

On June 18 the meet was held before 10,000 persons. Starr finished the 100 two yards behind Ralph Metcalfe in a world's record-tying race, Metcalfe's time being 9.4 seconds. In the furlong Metcalfe again won, making a new world's record of 20.4 seconds. Jim Johnson, another negro flash, was second and Starr placed third.

Demaris bettered his best local mark of 206 feet to win third place with a throw of 209 feet, 7½ inches. First place in the javelin was won by Purvis of Purdue with a throw of 216 feet, 6¼ inches, and second by Sample of Arizona with a throw of 211 feet, 4½ inches.

Hugh Rosson, graduate manager, announced June 28, that the two Oregon stars would carry Oregon colors in the A.A.U. meet. Before this announcement there was a possibility of the two representing a coast athletic club.

In this meet, also held in Chicago, on June 30, Starr placed third in the 200-meter and fourth in the 100-meter event, and Demaris won second place in the javelin throw, Metcalfe, Johnson and Jesse Owens, a trio of negro sprint stars, took the first three places in the 100. Metcalfe and Johnson came in first and second in the 200-meter, the Marquette University flash setting a new meet mark of 21.1 seconds. Lee Bartlett, unattached, won the javelin throw with a distance of 209 feet, 6 $\frac{3}{4}$ inches. Demaris' throw of 203 feet, 3 inches won him second place.

Six first places, two of them new records, three seconds, two thirds and two fourths, scored by nine individuals and the Oregon relay team, gave Oregon 45 points and second place in the Pacific Coast conference northern division track and field meet, held at Pullman, May 30. Washington State took first with 54 $\frac{1}{3}$ points. Washington was third with 34 $\frac{1}{3}$ points, Oregon State fourth with 13; Montana fifth with 10 $\frac{1}{3}$ and Idaho last with 8.

Starr led the field in individual honors. He made ten points and set a new division record of 21 seconds in the 220. He won the 100-yard dash in 9.8 seconds. Demaris also set a division mark by heaving the javelin 205 feet, 9 inches. Frye won the discus throw with a toss of 141 feet, $\frac{1}{2}$ inch and took fourth in the shot put. Wagner ran the two-mile event in 9 minutes, 49.1 seconds to win. The other Oregon first was won by the relay team of Marrs, Holman, Bowerman, and Burr. The time was 3 minutes, 20.6 seconds for a mile relay. Holman and Burr also placed in the 440-yard event, Holman second and Burr fourth. Other Oregon scorers were McCoy, second in the low hurdles; Hunter, second in the mile; Dolloff, third in the 880-yard run; and Palmer, third in the broad jump.

The Oregon track team added the final touch of perfection to the stag banquet in honor of Coach Hayward by defeating O.S.C. 84 $\frac{1}{4}$ to 46 $\frac{3}{4}$ on the day of the event. William L. Hayward started coaching track at Oregon April 18, 1904. At that time he had already made a name for himself in the sports world. In the 1890's, when rowing was one of the track events, he was one of the greatest foot-racers and track athletes of the day. He was a friend of "Gentleman" Jim Corbett, had been with Walter Christie at the University of California for three years and the previous year, 1903, his Albany college track team had trounced the Oregon team. Since coming to Oregon he has served on the United States Olympic coaching staff several times and coached the Multnomah Club track team. In addition to his track coaching, "Colonel Bill" is head trainer for Webfoot athletic teams.



These Varsity Track Men Won for Colonel Bill

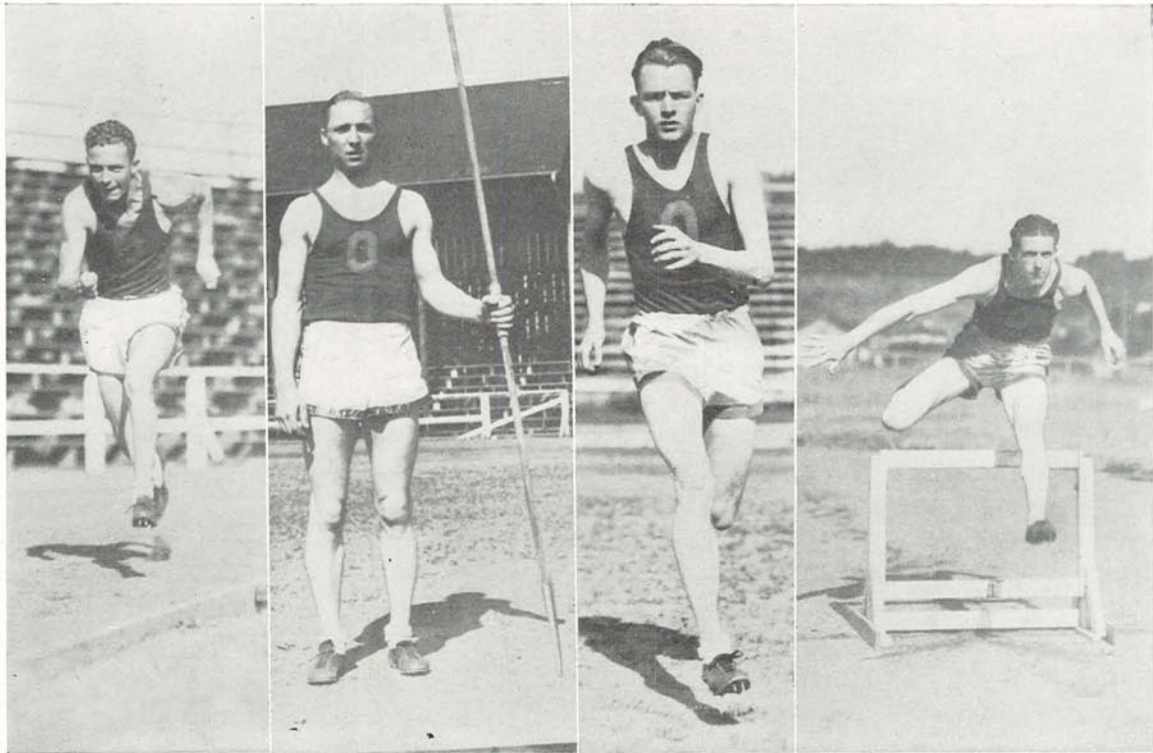

Captain Starr

Demaris

Wagner

Holman

The banquet was attended by many sport luminaries, including several of the men who starred on Hayward's Albany, Oregon and Multnomah Club teams. The Emerald issued a special "Hayward Edition" for the banquet.

Oregon State was decisively beaten by the Webfoot team on May 19, the day of the Hayward banquet. Oregon won ten first places to celebrate the occasion. Starr won the 100 and 220-yard dashes, tying the dual meet mark of 9.8 seconds in the first and setting a new record of 20.9 seconds in the other. Holman won both the 440-yard dash and the low hurdles. Palmer and Nowland tied for first in the high jump, the former also taking second in the broad jump and third in the javelin and Nowland third in the high hurdles. Demaris and Wagner both set new marks, Demaris throwing the javelin 204 feet 6 inches for his, and Wagner running the two-mile event in the record time of 9 minutes, 38.2 seconds. The Oregon relay team of Bowerman, Holman, Burr and Marris won the mile relay. McCoy tied for first in the pole vault and took second in the low hurdles and high hurdles. Frye rang up two firsts in the discus and shot putt. Hunter won the mile run. Dolloff took second in the half-mile event. Marris and Burr made the 440 an all-Oregon event by placing second and third to Holman. Kostka won second in the shot putt. Jamison took third in the broad jump. Schomp won third place in both the 100 and 220-yard dashes.

In the sixth annual dual relay meet with the Beavers, the Staters captured five of the eight races. Oregon won the half-mile, distance medley, and mile events. The winning Oregon combinations were: Schomp, Marris, Holman and Starr for the half-mile; Starr, Burr, Wagner and Hunter for the distance medley; and Greenough, Holman, Dolloff and Marris in the mile.

Although the final score was close, 69-62, the meet with the University of Washington at Seattle was all Oregon's. The Webfoot tracksters led all the way and the Huskies



The Webfoot Yearling Track Squad

did not lead in a single one of the first six events. Oregon won nine first places and tied for first twice. Demaris set a new northern division dual meet mark in the javelin, throwing it 203 feet, 4 inches. Starr won both the 100 and 220-yard dashes. Gardner Frye was a two-time winner, a performance duplicated against O.S.C. a week later, taking the shot putt and discus events. Mason McCoy tied for first in the pole vault, was second in the 220 and third in the low hurdles. Hunter won the mile and Wagner the two-mile. Burr captured the 440 honors. Nowland came in in front in the high hurdles. Palmer tied for first in the high jump.

Freshman track did not include a very extensive season last spring. The yearling track men easily won a five-way meet with four nearby high schools. The Oregon frosh took seven firsts and tied another for a total of 69 points. Eugene high school was second with 27 points.

Three won third track letters, five second, and five first letters. Captain Paul Starr, Arthur Holman and John Marrs were the three-year men. Captain-elect Sherwood Burr, Charles Dolloff, and Robert Hunter, Mason McCoy and William A. Palmer won second letters. William Bowerman, Gardner Frye, Fred Nowland and Robert Wagner won their first letters.

Freshman numerals were awarded to: Whit Arey, Dewey Carpenter, Bruce Ewen, Russell Humphreys, Paulen Kaseberg, Robert Ludington, Dick Mears, John Milligan, Clarence Nye, Bill Paddock, Howard Patterson, Robert Ryan, George Scharpf, Stanford Smith and Robert Thomas.

Webfoot track activities got away to an early start in 1934 with the Hill military academy indoor relay carnival held the first week of the Spring term. Oregon's part in this event was to win the university relay, in which the Lemon Yellow competed with Oregon State tracksters. The men who made up the winning relay team were Bud Shumake, Bill Bowerman, Sherwood Burr, track captain, and George Scharpf.

Oregon's 1934 schedule officially opened with the annual relays with Oregon State on April 28. Colonel Hayward's hopes were somewhat dimmed when Warren Demaris, javelin star, failed to return to school. Another of Bill's worries concerns just who will fill the spiked shoes of Paul Starr, sprint ace, who has been graduated.

Postponed Games Feature Baseball

Facing opposition not only from rival nines, but also from the weather, the Oregon baseball squad turned in a creditable season in spite of this handicap. Almost every game was either canceled or postponed and those games which were played were played on soggy fields. The varsity record follows:

Oregon 7	Columbia 12	At Eugene	Oregon 3	Willamette 5	At Salem
Oregon 6	Columbia 1	At Eugene	Oregon 2	Oregon State 14	At Corvallis
Oregon 12	Linfield 6	At Eugene	Oregon 5	Oregon State 8	At Corvallis
Oregon 9	Linfield 5	At McMinnville	Oregon 5	Monmouth 10	At Monmouth
Oregon 3	Oregon State 11	At Eugene	Oregon 19	Willamette 0	At Eugene
Oregon 14	Oregon State 6	At Corvallis	Oregon 9	Oregon State 8	At Corvallis
			Oregon 3	Oregon State 2	At Corvallis



Oregon's Weather Defying Baseball Squad

The season lasted from April 28, when the Webfoots opened against Columbia, until June 3, when the final game was played with the Beavers.

Batteries for the season were picked by Bill Reinhart, coach, from Chatterton, Garbarino, Shaneman, Greene, Donin, Hoag, van Dine and Vail.

Letters were awarded to the following: Robert Chatterton, Leonard Chester, J. Westley Clausen, Leonard 'Ike' Donin, Ernest Barbarino, Ronald Gemmell, Bill Greene, Chuck Hoag, Cecil Inman, Stan Kostka, Fred Sears, LeRoy 'Duke' Shaneman, Kenneth G. 'Mickey' Vail.

Freshman numerals for baseball were awarded to: Earl Bucknum, Harry Butler, Drew Copp, Marcus Delaunay, Lloyd Goff, Joe Gordon, John Hanley, Gordon Holland, Bill Johnson, Francis Kolkowsky, Fred Lieuallen, Bill Martin, George A. Nash, Marvin Stroble, Guy Taylor, Robert Thunemann, Edward Vail and Verne Whittaker.

As the 1934 season neared Coach Rinherth had a promising group of baseball candidates on hand. His roster included four experienced pitchers, a veteran infield and an outfield that should turn in some good work. The loss of Charles Hoag, captain-elect and catcher, left the backstop post empty. Hoag signed with the Portland Beavers. The job is probably to be filled by Homer Goulet, veteran reserve catcher, and Con Fury, newcomer to baseball, but known as a football player. The Webfoot 1934 season was scheduled to start April 13 against Willamette at Eugene. Oregon State is to be met first on April 27 at Eugene.

MINOR SPORTS

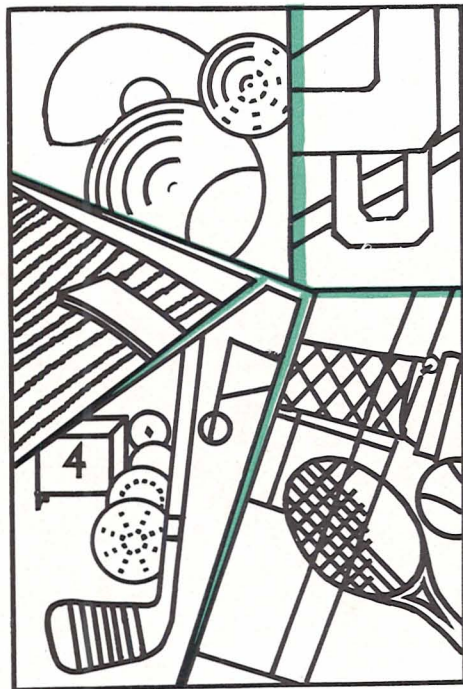



Washington and O.S.C. Bowed to These Varsity Swimmers

Swimming Team Heads Program of Minor Sports

After a temporary curtailment in 1932-33, minor sports were put on a budget of \$200 for 1933-34. Sports included in this allowance were swimming, golf, tennis, boxing, wrestling and gymnastics. Contestants paid the expenses of their trips to other cities. Officials believe that this competition, although limited, should furnish a basis for minor sports programs in the future.

Golf, led by Don Moe, Walker Cup star, enjoyed a comparatively successful season, winning three tilts and dropping one. After defeating Oregon State twice, the team went up to Seattle, losing to the Washington team 15 1-2 to 8 1-2. In the final match of the season, the Webfoot players defeated the Eugene Country Club. Don Moe, Leonard Anderson, Don Olsen and Dick Near won letters. The team was managed by Preston Gunther. Frosh golf was not as successful, the yearlings dropping two to Eugene high school, and eking out a victory over University high school. John Boyd, Brooks Claridge, Al Lewis, Lewis Fox, Ed Labbe and Ed Wheelock won numerols.

Tennis was represented by an unofficial team which scheduled matches with Willamette and Albany, winning both. Two matches were played with Oregon State, the Webfoot netmen tying one and losing the other.

Swimming was put back on the minor sports schedule, and enjoyed a successful season. The team, coached by Mike Hoyman, established itself as one of the strongest in the Northwest, beating Washington 49 to 35, as Jim Reed, Oregon backstroker, established a new Pacific coast intercollegiate record of 1:46.5. A week later the Webfoots took on O.S.C., swamping them 52 to 32. The next week, with the powerful Multnomah Athletic Club team, was not as successful, the collegians losing 52 to 32.



Only a Limited Schedule Marred the Frosh Squad's Season

Betas, Yeomen Ahead In Donut Sports Battle



Intramural Sports Managers. Inset: Paul R. Washke, Director

This year, under the management of the Intramural Administrative Board, approximately 60 per cent of the University men took part in interhouse competition. Play lasted from October to May, inclusive, with sports ranging from boxing to water polo. On the Intramural Administrative Board were Paul Washke, director; Earl E. Boushey, supervisor; Russell Cutler and H. S. Hoyman, assistant directors, and the Emerald reporters.

House intramural managers for this year were Frank Michek, Alpha Hall; Myron Stroble, Alpha Tau Omega; Don Siegmund, Beta Theta Pi; Ben Chandler, Chi Psi; Miles McKay, Delta Tau Delta; Starford Smith, Delta Upsilon; Bob Thomas, Kappa Sigma; Floyd Smith, Omega Hall; Don Olsen, Phi Delta Theta; Tom Aughinbaugh, Phi Gamma Delta; Jerry Murphy, Phi Kappa Psi; Arthur Derbyshire, Phi Sigma Kappa; Clayton Wentz, Pi Kappa Alpha; James Lieuallen, Sigma Alpha Epsilon; Stanley Bromberg, Sigma Alpha Mu; Kenneth Vail, Sigma Chi; Norman Winslow, Sigma Hall; Gene Mashek, Sigma Nu; Bob Barry, Sigma Phi Epsilon; Clair Christopherson, Theta Chi; Howard Clark, Zeta Hall; John Crockett, Yeomen.



Beta Theta Pi's Victorious Basketball Teams

Beta Theta Pi took first in both swimming and water polo, also winning the "A" and "B" basketball championships. At the beginning of the new term the Yeomen broke the Beta monopoly by taking the handball tournament. Other fraternities broke into the victory column, Phi Beta Theta winning the "A" league volleyball championship, and Sigma Phi Epsilon taking the "B" championship. The Yeomen, by winning the wrestling tournament, took over second place at the end of the winter term, with 517 points. The Betas still led with 539 counters. Sigma Phi Epsilon, Kappa Sigma, and Phi Delta Theta all ran up over 400 points.

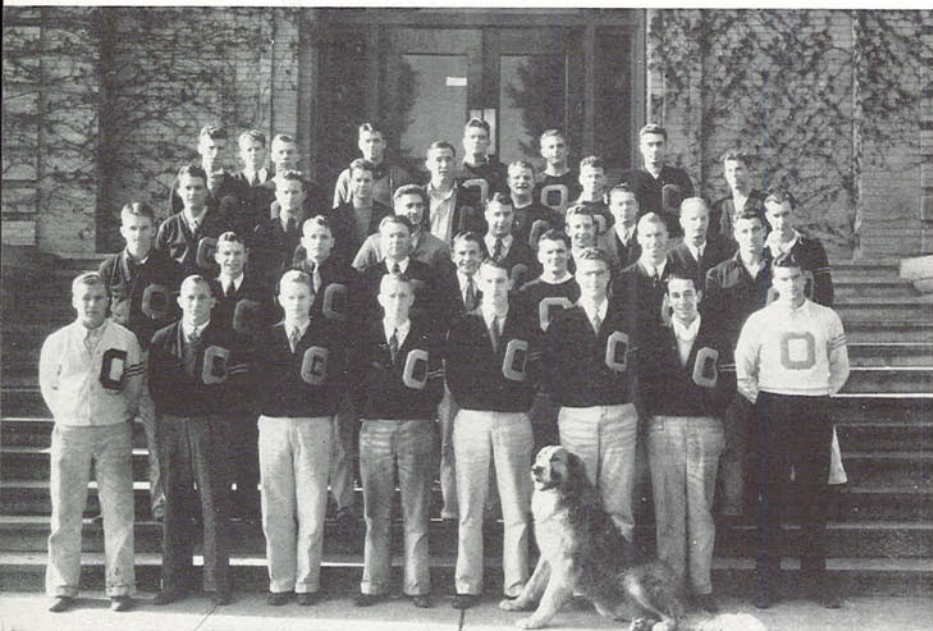

Order of O Activities Ranged From Dances to Track Meets

managers, Ed Field, senior manager; Yell Leaders, Mickey Vail, yell leader.

Order of "O" Record Shows Active Season

Three groups on the University of Oregon campus that serve in an auxiliary capacity to Web-foot sports have gone through the past year with considerable success. These groups and their heads are: Order of the "O" club, Bob Hunter, president; athletic

The Order of the "O"

Activities of the Lettermen's club during the past three terms opened in the Spring of 1933 with a tag drive to raise funds to send Paul Starr to the National Intercollegiate Track meet at Chicago, Ill. That the drive was successful is attested by the fact that not only did Captain Starr go east, but his team mate, Warren Demaris, accompanied him. The next project on the club calendar was the sponsoring of a banquet in honor of the start of Bill Hayward's thirtieth year as Oregon track coach. The club donated a cup to the winning 880 yard relay team at the state interscholastic high school track meet held at Eugene. The cup and the meet were won by Washington high school of Portland. The Order of the "O" supplied officials from its membership for this track meet and helped in sponsoring the event. Three year lettermen now receive five year passes for home games as the result of a drive sponsored by the club.

One of the first moves on the part of the club in the Fall term of 1933 was to lead the way for re-establishment of a minor sports program at Oregon. The executive council acted in favor of the drive and minor sports were revived on the campus. During the Fall term the lettermen also sponsored the All-American Ball, at which the selection of Miss Margaret DeYoung as All-American girl was announced.

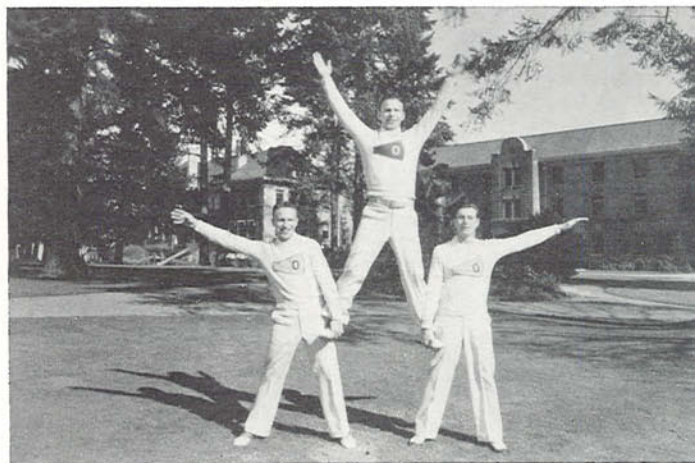

Eddie Vail, Mickey Vail, leader, and George Schenk, Yell Squad

A rally tie drive was held just before the Oregon-Oregon State game, when the club backed a move to have the executive council make official purchase of rooters' lids for students, which was done. The lettermen were made official custodians of the Victory Bell, installed at the Oregon-O.S.C. game. The club furnished salesmen for programs at all football games.

The second annual boxing and wrestling exhibition was the opening feature of the 1934 Winter term's activities of the club, with Oregon and Oregon State men competing for the championship of the two schools. The club awarded plaques to football lettermen. Although the winner had not been announced, as the Oregon went to press, the club awarded its annual Spaulding cup to the lettermen with the highest grade average.

During the Spring term of 1934, the club plans to reinstate its traditional barn dance and to hold a closed picnic for its members. Officers of the club for 1933-34 include: Bob Hunter, president; Gib Olinger, vice-president; Jack Robertson, secretary; Bob Miller, treasurer; and Dr. R. R. Huestis, adviser.

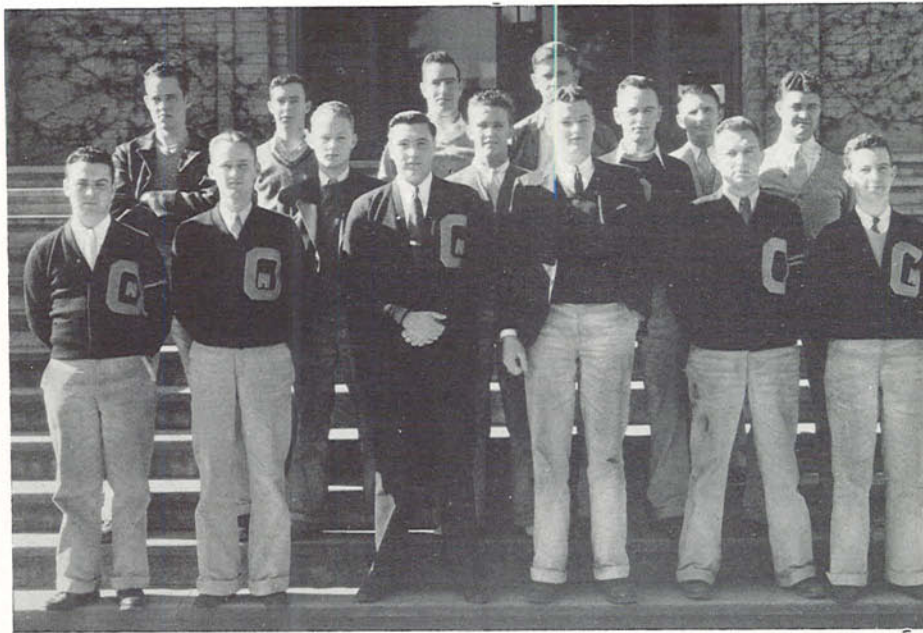

Athletic Managers, Senior Managers in Front Row

STUDENT MANAGERS

Oregon's student managers had busy seasons this year. Heading the list of managers is Edward Field, senior manager of athletics. Senior managers are: James Ferguson, football, and his successor, Paul Golden, who will be in charge for spring practice; Jim Gormley, basketball; Harold Birkinshaw, track; Eldon Woodin, swimming; Bill Petersno, baseball.

Assisting them are the following junior managers: Sterling Boyd, Harold Peterson, Benton Hargreaves, Don French and Alfred Eames, football managers; Donald Laws and Fred Whittlesey, basketball managers; Jim Ringrose and Reed Swenson, track managers; Tom McCall and Rupert Pray, swimming managers; and Jack Price, Walt Caldwell and John Powers, baseball managers.

YELL LEADERS

As custodians of the Oregon spirit at athletic games and rallies, Mickey Vail, yell leader, and his assistants, George Schenk and Eddie Vail not only led the organized cheering, but added color to the games with tumbling stunts.

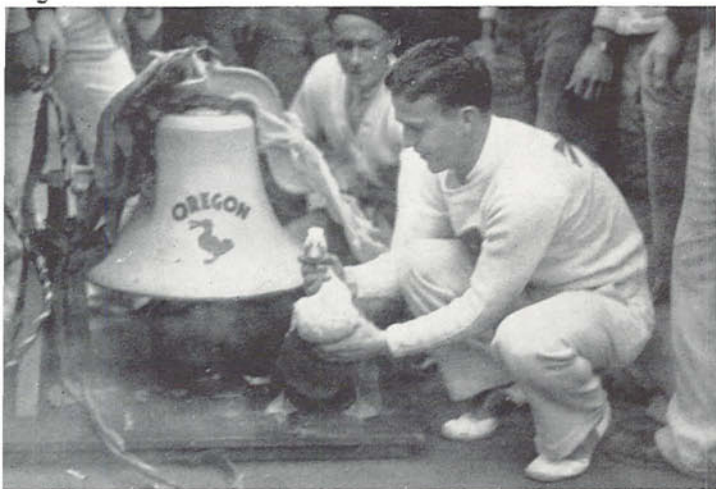

The Victory Bell at the O.S.C. Game



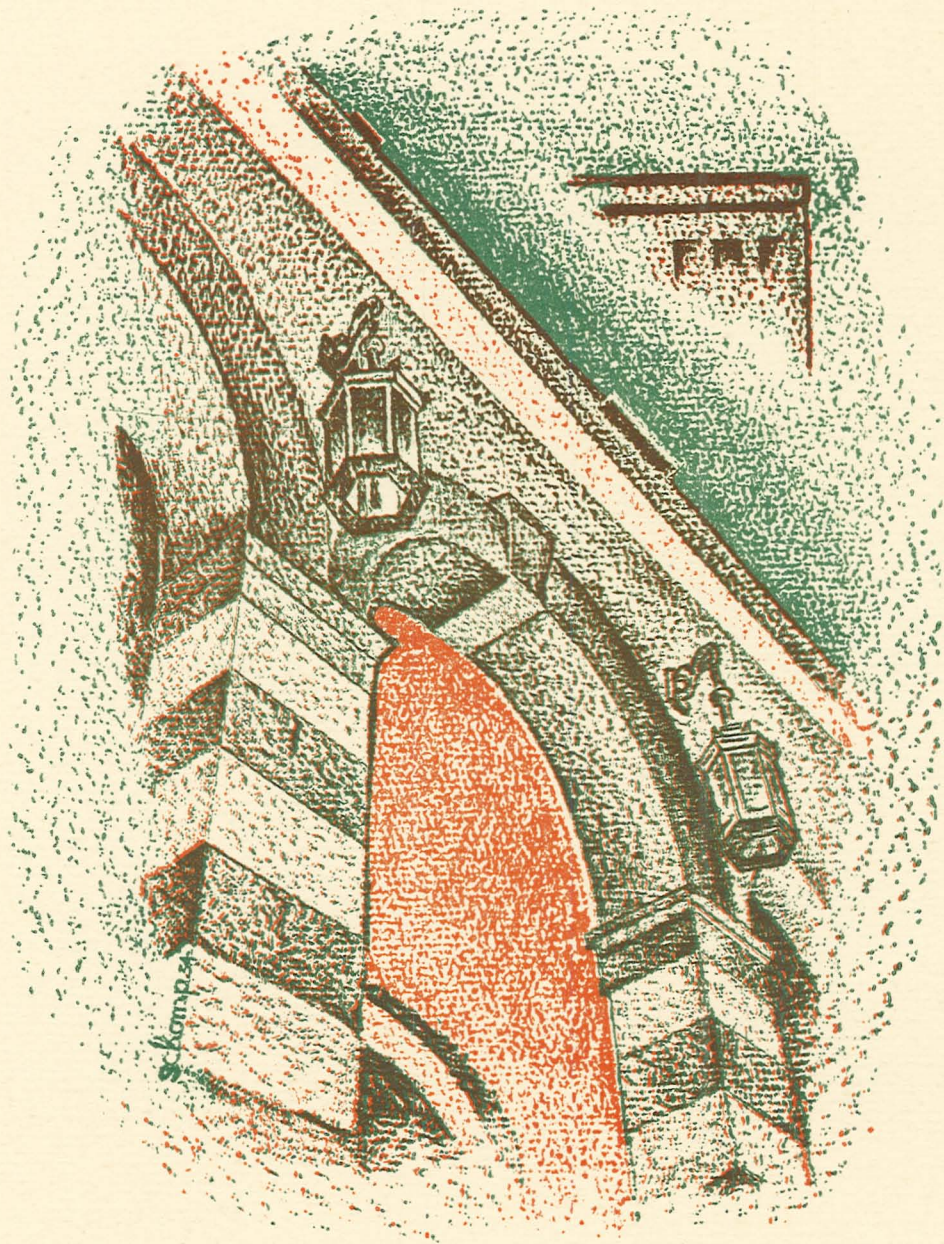

living organizations

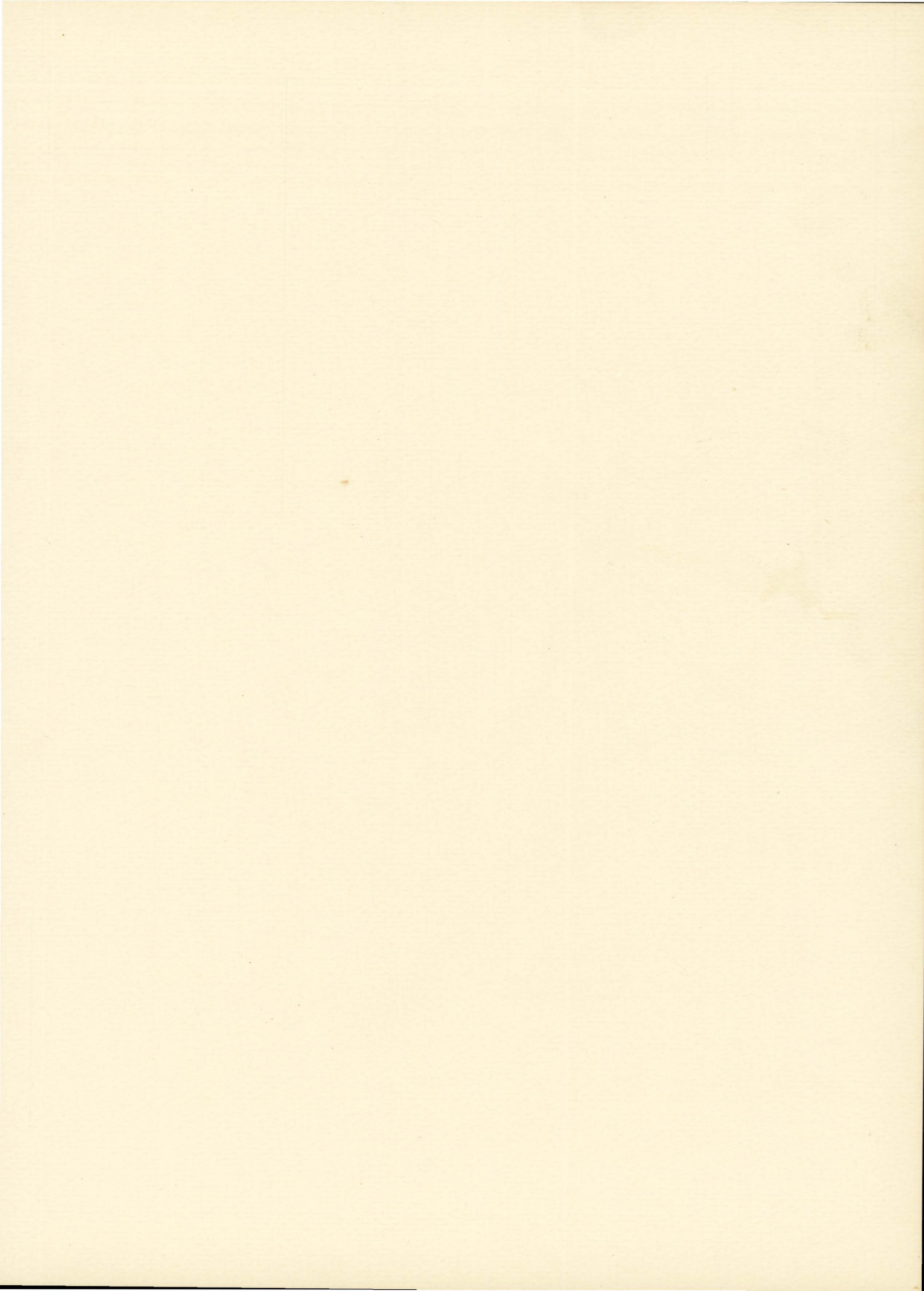

SORORITIES

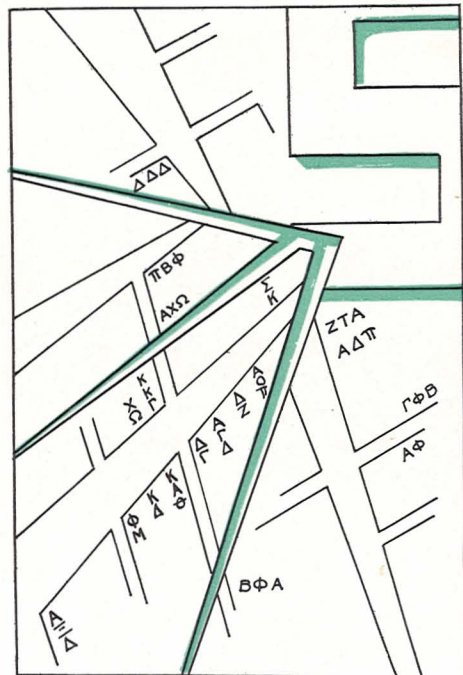



House Presidents

House Presidents and House Managers

HOUSE	HOUSE PRESIDENT	HOUSE MANAGERS
Alpha Chi Omega - - -	Bernice Baynard - - -	Mrs. James Blair
Alpha Delta Pi - - -	Velma Hamilton - - -	Mrs. Lucy Perkins
Alpha Gamma Delta - - -	Mary Stewart - - -	Mrs. Elizabeth Ramsby
Alpha Omicron Pi - - -	Patricia McKenna - - -	Mrs. Bertha Larson
Alpha Phi - - -	Caroline Card - - -	Mrs. A. L. Wall
Alpha Xi Delta - - -	Kay Felter - - -	Mrs. Charles Gray
Beta Phi Alpha - - -	Mildred Herrington - - -	Mrs. Lillian Eldridge
Chi Omega - - -	Lucille Coate - - -	Mrs. May Harmon
Delta Delta Delta - - -	Madeleine Gilbert - - -	Mrs. J. E. Snyder
Delta Gamma - - -	Jean Failing - - -	Mrs. M. P. Barbour
Delta Zeta - - -	Dolores Burke - - -	Mrs. Alberta Powell
Gamma Phi Beta - - -	Helen Burns - - -	Mrs. Josephine Stewart
Kappa Alpha Theta - - -	Frances Helfrich - - -	Mrs. Grace Russell
Kappa Delta - - -	Mary Snider - - -	Mrs. Ida Sifton
Kappa Kappa Gamma - - -	Margaret Compton - - -	Mrs. Elizabeth Talbert
Phi Mu - - -	Geraldine Hickson - - -	Miss Sue Badollett
Pi Beta Phi - - -	Helen Shive - - -	Mrs. Bettie Crouch
Sigma Kappa - - -	Charleen Purcell - - -	Mrs. Jennie Burrows
Zeta Tau Alpha - - -	Mary Teresi - - -	Mrs. Mary K. Wiggin

The presidents of sororities have direct charge of all activities of their respective organizations. They are responsible for the proper functioning of their houses, both within the sorority and in its relations with other organizations on the campus. Thus house presidents cooperate with the Dean of Women and have served to promote much better understanding between the students and faculty than formerly prevailed.

House managers are responsible for the financial affairs of their sororities. They control purchasing and collections, and have general charge of all business matters pertaining to their respective houses. In recent years many houses have combined the offices of House Mother and manager, the house mother assuming the activities formerly carried on by the student managers.

Pan-Hellenic

OFFICERS

MARGARET ANN POLLITT - President
 DORIS AMIDON - - - - - Secretary
 GLADYS GILLESPIE - - - - - Treasurer



Pan-Hellenic

HOUSE	HOUSE PRESIDENT	RUSH CAPTAIN
Alpha Chi Omega - - -	Bernice Baynard - - -	Helen Ferris
Alpha Delta Pi - - -	Velma Hamilton - - -	Rosaline Grey
Alpha Gamma Delta - - -	Mary Stewart - - -	Jane Opsund
Alpha Omicron Pi - - -	Patricia McKenna - - -	Frances Witchell
Alpha Phi - - -	Caroline Card - - -	Cecile Frazier
Alpha Xi Delta - - -	Kay Felter - - -	Dorothy Howell
Beta Phi Alpha - - -	Mildred Herrington - - -	Gladys Gillespie
Chi Omega - - -	Lucille Coate - - -	Marian Bass
Delta Delta Delta - - -	Madeleine Gilbert - - -	Blema Parker
Delta Gamma - - -	Jean Failing - - -	Margaret Jamie
Delta Zeta - - -	Dolores Burke - - -	Naomi Hornschuh
Gamma Phi Beta - - -	Helen Burns - - -	Peggy Cullers
Kappa Alpha Theta - - -	Frances Helfrich - - -	Dorothy Fenton
Kappa Delta - - -	Mary Snider - - -	Marie Saccomanno
Kappa Kappa Gamma - - -	Margaret Compton - - -	Nancy Archbold
Phi Mu - - -	Geraldine Hickson - - -	Lucy Ann Wendell
Pi Beta Phi - - -	Helen Shive - - -	Mildred Shields
Sigma Kappa - - -	Charleen Purcell - - -	Wanda Veatch
Zeta Tau Alpha - - -	Mary Teresi - - -	Doris Amidon

Pan-Hellenic is a national organization founded for the purpose of maintaining a high plane of social and scholastic standards, and providing a forum for discussion of questions of interest to the college and fraternity world. On this campus the Pan-Hellenic representatives cooperate with the Dean of Women in all matters pertaining to the activities of sororities. There are twenty-one national sororities maintaining full membership in this association, while one is an associate member. Nineteen of these are represented on the Oregon campus.

Alpha Chi Omega



Founded Oct. 15, 1885

Alpha Lambda Chapter

850 East 15th Street



Baynard, Barclay, Burdick, Hartje, Marcus, Roberts
Bendstrup, Ferris, Adams, Chilcote, Shelley, Storla
Younie, Olin, Hounsell, Thompson, Goold, Holcomb
Frederick, Anderson, Ruegnitz, E. Davis, Will, Evans
Hunt, Beeler, Kronman, Pinney, Wherrie, Kinzell
Howard, M. Davis, Morse, Skirving

House Mother—Mrs. James Blair
House President—Bernice Baynard

Class of 1934

Louise Barclay, Bernice Baynard, Virginia
Hartje, Marjorie Marcus

Class of 1935

Elizabeth Bendstrup, Helene Ferris

Class of 1936

Adeline Adams, Louise Anderson, Evelyn
Davis, Helen Goold, Ruth May Chilcote,
Ruth Storla, Sally Frederick, Jean Shelley,
Beth Holcomb, Anne Hounsell,
Virginia Younie

Class of 1937

Helene Beeler, Marian Davis, Maxine
Howard, Mary Hunt, Dorothy Kinzell,
Edith Kronman, Marjilee Morse, Pauline
Nelson, Jean Pinney, Mary Louise Rueg-
nitz, Mary Anne Skirving, Vivian
Wherrie, Marjory Will



Alpha Delta Pi

Founded May 15, 1851

Alpha Lambda Chapter

849 East 11th Street



House Mother—Mrs. Lucy Perkins
House President—Velma Hamilton

Class of 1934

Velma Hamilton, Ruth Irvin, Bernadine Franzen, Bernice Wainscott, Bernice Mahoney, Frances Burch, Helen Valentine, Kathleen Radke, Ellen Galey, Beatrice Faulkner, Maxine Vogt

Class of 1935

Ruth Yannice, Roselind Gray, Margaret Chase, Margaret Temple, Lois Howe, Wilberta Wilson

Class of 1936

Elizabeth Shoemaker, Marjorie Scobert, Barbara Walpole, June Sexsmith, Velma McIntyre

Class of 1937

Marjery Kissling, Winifred Johnson, Dolores Belloni, Janet Hall, Marguerite Sunstrup, Miriam Gilbert, Frances Sellick



Hamilton, Irvin, Franzen, Burch, Valentine
Wainscott, Vogt, Faulkner, Radke, Galey
Yannice, Gray, Howe, Wilson, Chase
Temple, Scobert, Shoemaker, Sexsmith, McIntyre
Walpole, Kissling, Hall, Sellick, Belloni
Sunstrup, Gilbert, Johnson

Alpha Gamma Delta



Founded May 30, 1904

Delta Delta Chapter

1648 Alder Street



Stewart, Brown, Ericksen, Lonergan, Rundlett
Watson, Busenbark, Edinger, McDermott, Neth
Opsund, Peterson, Schnellbacher, Skeie, Wheeler
Cousins, Gollings, Reynolds, Yates, Brenholts
Eismann, Heiberg, Ledahl, Moore, Rich
Robertson, Stewart, Theda

House Mother—Mrs. Elizabeth Ramsby
House President—Mary Stewart

Faculty Members

Maude Kerns

Class of 1934

Margaret Brown, Alvild Ericksen, Elenor
Lonergan, Mary Elma Rundlett
Catherine Watson

Class of 1935

Joyce Busenbark, Mary Louice Edinger,
Frances McDermott, Frances Neth, Jane
Opsund, Elsie Peterson, Mae Schnell-
bacher, Lucylle Skeie, Mary Stewart,
Virginia Wheeler

Class of 1936

Phyllis Cousins, Merle Gollings, Peggy
Reynolds, June Yates

Class of 1937

Donna Theda, Barbara Brenholts, Kather-
ine Eismann, Ruth Heiberg, Agnes Ledahl,
Marian Moore, Marie Rich, Gladys
Robertson, Elinor Stewart



House Mother—Mrs. Bertha Larson
House President—Patricia McKenna

Alpha Omicron Pi

Founded January 2, 1897

Alpha Sigma Chapter

1680 Alder Street



Class of 1934

Edith Clement, Eleanor Coombe, Kathryn Liston, Miriam McBride, Patricia McKenna, Marian Patullo, Marian Vinson, Frances Tiggelbeck, Frances Witchel

Class of 1935

Jean Aiken, June Clover, Myrna Bartholomew, Evelyn Schaefer, Audrey Williams, Floy Young

Class of 1936

Barbara Fraights, Arleta Davis, Frances Fearnley, Virginia Gavin, Therese Nelson, Dorothy Jensen

Class of 1937

Lee Chapman, Jo Skene, Nan Smith

McKenna, Clement, Witchel, Coombe, Liston
Tiggelbeck, Patullo, Aiken, Schaefer, Williams
Bartholomew, Clover, Young, Davis, Jensen
Fearnley, Fraights, Skene, Smith, Chapman
Nelson, Hunt

Alpha Phi



Founded Oct. 10, 1872

Tau Chapter

1050 Hilyard Street



House Mother—Mrs. A. L. Wall
House President—Caroline Card

Faculty Members

Mrs. W. F. G. Thacher

Class of 1934

Caroline Card, Jane Carter, Dorothy Cunningham, Cecile Frazier, Dorothy Haberlach, Alice Wedemeyer

Class of 1935

Carol Cunningham, Mildred Ringo, Margaret Ann Howland, Maude McCandlish, Margaret Woodworth, Eileen Coghlan

Class of 1936

Mary Banks, Claudia Bartrum, Jeanne Hankins, Grace Herman, Mary McCracken, Janet McMicken, Betty McCandless, Beth Payne, Betty Powers, Betty Ruggles, Adele Sheehy, Virginia Schultz, Hanella Thomas

Class of 1937

Jean Burnett, Charline Carter, Betty Coon, Carmen Curry, Leona Davis, Ellen Dixon, Gretchen Gregg, Grace Gilbert, Virginia Hammond, Marjorie Murdock, Carol Pape, Dorothy Peets, Alberta Roberts, Margaret Ross, Margaret Shively, Helen Henderson



Card, Carter, D. Cunningham, Frazier, Wedemeyer, C. Cunningham
Coghlan, Howland, McCandlish, Ringo, Woodworth, Banks
Bartrum, Hankins, Herman, McCandless, McCracken, McMicken
Payne, Ruggles, Sheehy, Schultz, Burnett, Carter
Coon, Curry, Davis, Dixon, Gregg, Hammond
Henderson, Murdock, Pape, Peets, Roberts, Ross
Shively, Thomas



Alpha Xi Delta

Founded April 17, 1893

Alpha Lambda Chapter

1316 Alder Street



House Mother—Mrs. Charles Gray
House President—Kay Felter

Class of 1934

Kay Felter, Violet Ellis, Lois Greenwood,
Maxine Klockars, Dorothy Marsters,
Harriet Porter, Helen Ray

Class of 1935

Lorna Baker, Lucille Stewart,
Eleanor Wharton

Class of 1936

Dorothy Howell, Elizabeth Rix

Class of 1937

Lillian England, Jessie Long, Ella Carrick



Felter, Porter, Klockars, Ray
Ellis, Stewart, Greenwood, Marsters
Wharton, Baker, Rix, Howell
England, Long

Beta Phi Alpha



Founded May 9, 1909

Alpha Gamma Chapter

818 East 15th Street



House Mother—Mrs. Lillian V. Eldridge
House President—Mildred Herrington

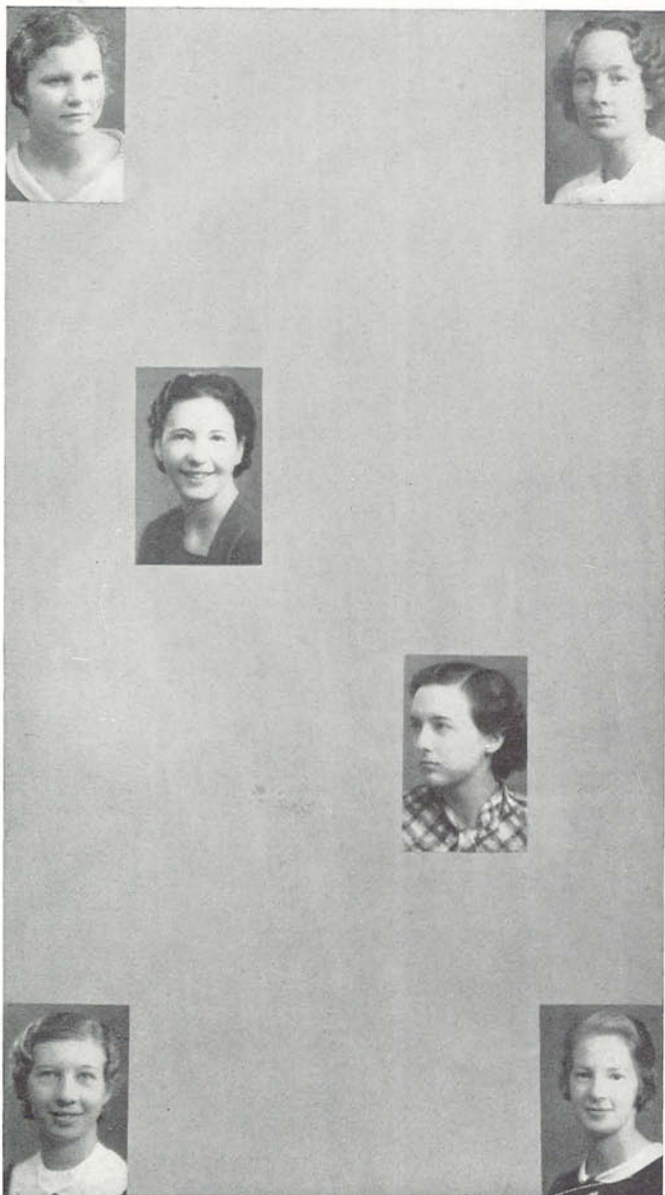

Faculty Members

Grace Ash

Graduate Student

Ethel Mackey

Class of 1934

Gladys Gillespie

Class of 1935

Margaret Corum, Mildred Herrington,
Marvel Read, Carolyn Schink

Herrington, Mackey
Gillespie
Corum
Schink, Read



House Mother—Mrs. May S. Harman
House President—Lucile Coate

Chi Omega

Founded April 5, 1895

Psi Alpha Chapter

1461 Alder Street



Faculty Members

Miss Julia Burgess

Graduate Students

Elizabeth Boone Corrigan,
Marjorie Warner

Class of 1934

Lucile Coate, Joan Cox, Elise Oehler, Edith
Holmes, Jo Poor, Marjorie Bass,
Nancy Suomela

Class of 1935

Jane Ravenscroft, Marian Bass, Constance
Lewis, Marygold Hardison, Josephine
Waffle, Kathryn Greenwood

Class of 1936

Frances Spence, Lorraine Sinnett, Mary
Margaret Baker, Mary Jane Jenkins, Ruth
Byerly, Marian Taylor, Iris Strom,
Margaret Nilsson

Class of 1937

Grace M. Peck, Mary Jane Boyle, Jane
Greenwood, Harriet Kayser, Marjorie
Thorne, Mildred Blackburne, Virginia
Shaw, Laurabelle Quick, Doris Russi,
Phyllis Adams, Gertrude Watson,
Helen Roberts, Verna M. Stacey



Coate, Cox, Oehler, Holmes, Poor, Marjorie Bass
Suomela, Marian Bass, Waffle, Hardison, Lynch, Stein
K. Greenwood, Spence, Byerly, Taylor, Strom, Higby
Jenkins, Eide, Nilsson, Sinnett, Baker, Boyle
J. Greenwood, Thorne, Blackburne, Shaw, Quick, Russi
Adams, Watson, Roberts, Peck, Stacey

Delta Delta Delta



Founded November, 1888

Theta Delta Chapter

1987 University Street



House Mother—Mrs. J. E. Snyder
House President—Madeleine Gilbert



Gilbert, Parker, Kalmbach, E. Stevenson, Campbell
Elliott, King, Gale, Rhame, Beidler
Thompson, Stafford, Lee, Sallee, Comish
Graham, Mahoney, Bailey, Payne, Griffin
Mathews, J. Stevenson, Munsey, Carlisle, Foss
Read, Mummey

Faculty Members

Mozelle Hair, Helen Everett, Joan Pat-
terson, Theresa Kelly, Alice Socolofsky

Class of 1934

Madeleine Gilbert, Helen Kalmbach
Blema Parker, Ardis Ulrich

Class of 1935

Elinor Stevenson, Virginia Wappenstein

Class of 1936

Jean Campbell, Eunice Elliott, Ruth King,
Betty Gale, Elizabeth Rhame, Betsy Sal-
lee, Madelle Beidler, Nancy Lee, Mild-
red Thompson, Geneva Stafford

Class of 1937

Elaine Comish, LeNelle Mathews, Mary
Graham, Jean Stevenson, Jean Mahoney,
Virginia Munsey, Doris Bailey, Joy Car-
lisle, Helen Payne, Florence Jane Foss,
Dorothy Griffin, Maluta Read,
Henryetta Mummey



House Mother—Mrs. M. P. Barbour
House President—Jean Failing

Faculty Members

Mrs. Rex Underwood

Graduate Student

Peggy Sweeney

Class of 1934

Jean Failing, Louise Ansley, Helen Binford, Ruth Fick, Esther Wilcox, Euphemia Laraway

Class of 1935

Pearl Base, Peggy Davidson, Virginia Gaddis, Margaret Jamie, Dorothy Roberts, Caroline Rogers, Virginia Van Kirk

Class of 1936

Louise Carpenter, Ruth Eaton, Hilda Gillam, Ramona Grosser, Virginia Proctor, Ann Pyle, Margaret Van Cleve, Evelyn Zehntbauer, Margaret Ann Morgan

Class of 1937

Peggy McNamara, Elizabeth Russell, Kathleen Bates, Shirley Hendrix, Barbara Betts, Eleanor Ragan, Doris Bird, Adelaide Hughes, Helen Doyle, Pearl Johansen, Ruth Ford, Betty Graham, Madalena Giustina, Louise Latham, Katherine Louise Larson, Margaret Keene

Delta Gamma

Founded January 2, 1874

Alpha Delta Chapter

1584 Alder Street



Failing, Binford, Ansley, Sweeney, Base, Davidson
Van Kirk, Gaddis, Rogers, Roberts, Proctor, Morgan
Grosser, Carpenter, Gillam, VanCleve, Eaton, Zehntbauer
Fick, Hendrix, Latham, Johansen, Graham, Ford
Keene, Pyle, Larson, Giustina, Doyle, McNamara
Bates, Russell, Hughes, Ragan, Bird, Betts

Delta Zeta



Founded October 24, 1902

Omega Chapter

1670 Alder Street



Burke, Klekar, McFall
 Hunt, Griffin, Nelson
 Hornschuch, Miller, Terry
 Finchum, Rucker, Ball, Hart

House Mother—Mrs. Alberta Powell
 House President—Dolores Burke

Faculty Members

Mme. Rose McGrew

Class of 1934

Dolores Burke, Kamilla Klekar,
 Ella McFall

Class of 1935

Lois Margaret Hunt, Louise Griffin

Class of 1936

Naomi Hornschuch, Lucille Nelson,
 Dixie Miller, Virginia Terry

Class of 1937

Mabel Finchum, Grace Rucker, Lillian
 Hart, Margaret Ball



House Mother—Mrs. Josephine Stewart
House President—Helen Burns

Gamma Phi Beta

Founded November 11, 1874

Nu Chapter

1021 Hilyard Street



Class of 1934

Helen Burns, Caroline Hahn

Class of 1935

Charlotte Browne, Peggy Cullers, Dorothy Dibble, Miriam Henderson, Ernestine Gilstrap, Gail McCredie, Helen Stinger

Class of 1936

Jane Bishop, Portia Booth, Nancy Lou Cullers, Jean Luckel, Margaret DeYoung, Dorothy McFee, Kathleen Newell, Roberta Moody, Carla Krantz, Peggy Miller, Jacqueline O'Brien, Jean Prevost, Dorothy Paley, Bernice Priest, Dorothy Peterson, Dorothy Russell, Jane Vinnedge, Barbara Henkle

Class of 1937

Barbara Beam, Kathleen Breen, Cynthia Cornell, Joy Bush, Bettie Curtis, Helen Green, Helen Haugsten, Barbara Hauk, Katherine Hayward, Eloise Knox, Peggy Hayward, Marian Johnson, Marian Miller, Barbara Smith, Marjorie Smith, Jane Wascher, Virginia Webber, Virginia George



Burns, Hahn, P. Cullers, McCredie, Stinger, Dibble Brown, Gilstrap, Henderson, Prevost, Henkle, Bishop N. Cullers, Booth, Paley, Moody, Peterson, Newell Russell, DeYoung, Vinnedge, Priest, O'Brien, Krantz McFee, Miller, K. Hayward, Cornell, Bush, Haugsten Webber, M. Smith, Breen, B. Smith, Wascher, Johnson Curtis, Green, Hauk, Knox, Beam, P. Hayward Miller, George

Kappa Alpha Theta



Founded Jan. 27, 1870

Alpha Xi Chapter

791 East 15th Street



House Mother—Mrs. Grace Russell
House President—Frances Helfrich



Helfrich, Goodrich, Stauff, Heltzel, Brockman, Eldridge
Peterson, Liljeqvist, Orth, M. Chapman, Smith, Thomas
Chessman, Babson, Fenton, Starbuck, Kelly, A. Chapman
Crommelin, Siegrist, McDonald, Bryson, Latourette, Snead
Booth, Wilson, Neill, McCall, Church, Miner
Hagge, Leonard, Kistner, Morse, Gabriel, Jensen

Graduate Student

Betty Rebec

Class of 1934

Martha Goodrich, Margaret Stauff, Margaret Heltzel, Sally Reed, Ann Booth

Class of 1935

Frances Helfrich, Althea Peterson, Charlotte Eldridge, Frances Wilson, Cynthia Liljeqvist, Dorothy Orth, Martha Chapman, Marjorie Neill, Frances Brockman

Class of 1936

Peggy Chessman, Dorothy Fenton, Alice Ann Thomas, Ann Chapman, Mary Starbuck, Elissa Addis, Catherine Kelly, Jean McDonald, Sally Siegrist, Mary Babson, Claire Bryson, Joy Snead, Elizabeth Crommelin, Ann Latourette, Margaret Ann Smith

Class of 1937

Dorothy McCall, Bette Church, Dorothy Hagge, Harriet Kistner, Marge Leonard, Muriel Gabriel, Mary Morse, Frances Jensen



House Mother—Mrs. Elizabeth Talbert
House President—Margaret Compton

Faculty Members

Brownell Frazier, Laura Ware,
Hazel Prutsman Schwering

Class of 1934

Margaret Compton, Mary Bohoskey, Phoebe Greenman, Betty Butler, Barbara Dielschneider, Betty Allen, Betty Hudson, Frances Johnston, Margaret McCusker, Marylou Patrick, Jean Robertson, Margaret Wagner

Class of 1935

Nancy Archbold, Dagmar Haugen, Hildamay Hobart, Susan Hurley, Phoebe Thomas, Marian Sheldon, Patricia Sherrard, Dorothy Smith, Stephanie Smith, Margaret Thompson, Margaret Wood Helen Veblen

Class of 1936

Ann-Reed Burns, Una Van Houten, Margaret Jean Cooper, Ann Franks, Louise Labbe, Marie Schmidt

Class of 1937

Eleanor Aldrich, Peggy Carper, Dorris Coombs, Eleanor French, Marjorie Donaca, Jean McCusker, Nancy Jeffery, Betty Reade, Dorothy Rinehart, Jean Favier, Jane Walker, Jean Rasmussen, Jean Cunningham, Elizabeth Waha, Julia Frances Banks, Betty Labbe

Kappa Kappa Gamma

Founded October 13, 1870

Beta Omega Chapter

821 East 15th Street



Compton, Greenman, Wagner, Patrick, Robertson, Bohoskey
M. McCusker, Johnston, Hudson, Dielschneider, Butler, Archbold
Haugen, Thomas, Weed, Veblen, Sherrard, Hurley
S. Smith, Hobart, D. Smith, Thompson, Schmidt, Franks
L. Labbe, Cooper, Burns, Van Houten, French, Rinehart
Donaca, Reade, Rasmussen, Aldrich, J. McCusker, Walker
B. Labbe, Jeffery, Carper, Waha, Coombs, Cunningham
Banks, Favier

Phi Mu



Founded March 4, 1882

Eta Gamma Chapter

1410 Alder Street



House Mother—Miss Eve Badollet
House President—Geraldine Hickson



G. Hickson, Stimpson, E. Hickson, Murphy
McDonald, Eyler, Seavey, Baldwin
Wendell, Lott, Ohlemiller, Rugh
Vinyard, Gore, Ries, Parry

Faculty Members

Mrs. Alice Macduff

Class of 1934

Inez Eyler, Eileen Hickson, Geraldine
Hickson, Maxine McDonald, Pearl
Murphy, Holly Seavey,
Betty Stimpson

Class of 1935

Alberta Baldwin, Margaret Ellen Osborne,
Lucy Ann Wendell

Class of 1936

Mary Margaret Lott, Betty Ohlemiller,
Margaret Dee Rugh

Class of 1937

Rose Gore, Glendolene Vinyard, Helene
Ries, Louisa Parry

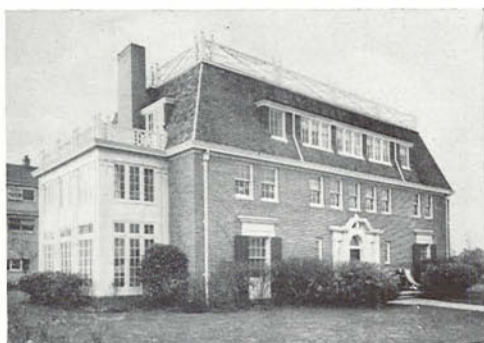

House Mother—Mrs. J. A. Crouch
House President—Helen Shive

Faculty Members

Mrs. Anne Landsbury Beck,
Miss Mary Elizabeth Starr

Class of 1934

Lucy Howe, Lois Scharpf, Mildred
Shields, Greta Kirkpatrick

Class of 1935

Catherine Coleman, Betty Henry, Betty
Kleinsorge, Helen Shive, Marytine
New, Helen Osland

Class of 1936

Marian Allen, Willa Bitz, Doris Houser,
Jean Frazier, Elise Reid, Ruth Rippey,
Marvel Twiss, Helen Tillman, Barbara
Weston, Nancy Weston, Janis Worley,
Helen Wright, Elizabeth Anderson, Bil-
lie Hammett, Eleanor Norblad

Class of 1937

Gertrude Boyle, Doris Osland, Helen
Dodds, Allene Walker, Alice Tillman,
Frances Watzek, Margaret Daggett, Betty
Gallagher, Martha McCall, Mary Jane
Moore, Virginia Catherwood

Pi Beta Phi

Founded April 28, 1867

Alpha Chapter

1518 Kincaid Street



Shive, Shields, Howe, Kirkpatrick, Platt, Coleman
New, H. Osland, Kleinsorge, Henry, Scharpf, Norblad
B. Weston, Frazier, Linebaugh, Twiss, Allen, Reid
H. Tillman, Rippey, Wright, Bitz, Hammett, Houser
Worley, Anderson, Watzek, Daggett, McCall, Walker
Gallagher, Moore, Dodds, Boyle, D. Osland, Catherwood, A. Tillman

Sigma Kappa



Founded November, 1874

Alpha Phi Chapter

1761 Alder Street



House Mother—Mrs. Jennie Burrows
House President—Charleen Purcell



Purcell, Whitmer, Boone, Rankin, Veatch
Paterson, Payne, Howard, Pickard, D. Giles
Conradt, Beers, Abel, M. E. Hill, Nebergall
Maxine Hill, Woolsey, McNiece, Rothwell, Blaise
Giles, Parvin, Larsen, Egbert, Weber, Olitt

Faculty Members

Dr. Marian Hayes, Ruth Jackson

Graduate Student

Henriette Bruce

Class of 1934

Charleen Purcell, Edna Whitmer, Elizabeth Paterson, Wanda Veatch, Barjean Payne, Lillian Rankin, Marjaret Belle Boone

Class of 1935

Helen Abel, Maxine Hill, Virginia Howard, Doris Giles, Roberta Pickard, Louise Beers, Margaret Ellen Hill, Pauline Conradt, Margaret Nebergall, Geraldine Adkins

Class of 1936

Carmen Blaise, Frances Rothwell, Elma Giles, Kathryn Woolsey, Marjorie McNiece

Class of 1937

Starla Parvin, Clara Larsen, Irma Egbert, Ruth Weber, Charlotte Olitt



House Mother—Mrs. Mary K. Wiggins
House President—Mary Teresi

Faculty Members

Ida May Pope, Eleanor Thompson

Graduate Students

Gladys Chase, Maxine Cobbs, Ruth Hopson, Mary Teresi, Shirley Sylvester

Class of 1934

Audrey Beymer, Margaret Mortenson
Lorayn Blackwell

Class of 1935

Myrtle Brown, Pauline George, Thelma Sundrud, Ethel James, Gwendolyn Caverhill, Frances Kovtynovich

Class of 1936

Doris Amidon, Helen Emery, Hazel McEwan, Alice Gerot, Arlyne Olstad, Pamela Skene, Catherine Gribble

Class of 1937

Thelma Cook, Loy Reeder
Rosalyne Kitchen

Zeta Tau Alpha

Founded October 15, 1898

Beta Pi Chapter

877 East 11th Street



Teresi, Hopson, Sylvester, Chase, Cobbs
Blackwell, Mortensen, Beymer, George, Sundrud
Brown, James, Caverhill, Amidon, McEwan
Kovtynovich, Gribble, Gerot, Emery, Olstad
Skene, Kitchen, Cook, Reeder

Hendricks Hall



Kehoe, Breslin, James, Leiz, Kliks, B. Day
Hindmarsh, Marks, Mathews, Bond, Campbell, Cochran
Hardy, Lamb, Lawrence, Turner, Anderson, Goetch
Goodin, Hitchman, Kennedy, Roethler, Steinberg, Thompson
Woughter, Bergstrom, L. Day, Dill, Foster, Jensen
C. LaBarre, J. LaBarre, Lang, Lindley, Madsen, McBride
Moore, Pell, Peterson, Rollins, Scoville, Smith
Skalet, Urquiri, Young

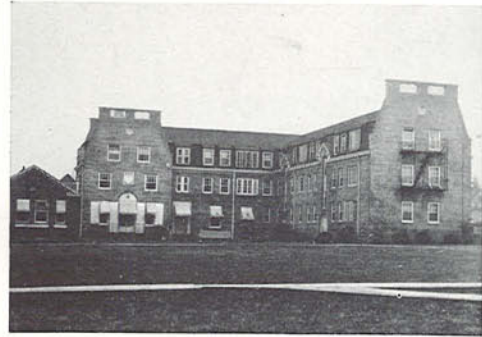

Head Resident—Mrs. Alta Schaaf
President—Mary Kehoe

Graduate Student

Dorothy Kliks

Class of 1934

Mary Kehoe, Lois James, Mildred Marks,
Daphne Matthews, Barbara Leisz, Betty
Day, Dorothy Hindmarsh, Elberta Wilson,
Elizabeth Zimmerman

Class of 1935

Teresa Breslin, Kathleen Cochran, Fran-
ces Hardy, Ruthalys Lawrence, Gertrude
Lamb, Jeanette Turner, Frances
McCormick, Frances Harland

Class of 1936

Edwina Anderson, Helen Campbell, Dor-
othy Bergstrom, Virginia Gavin, Lucille
George, Maxine Goetsch, Betty Goodman,
Virginia Harrison, Nora Hitchman, Reva
Herns, Marian Kennedy, Marian Lindley,
Clarita McCormick, Lucile McCormick,
Gene McMunn, Margaret Roethler, Mil-
dred Schwartz, Polly Thompson, Barbara
Webb, Helen Woughter

Class of 1937

Corinne LaBarre, Lois Day, Dorothy Dill,
Barbara Foster, Evelyn Genoves, Viola
Jensen, Julia LaBarre, Beatrice Lang,
Jill Madsen, Lucile McBride, Harriet
Moore, Avis Negley, Marie Pell, Doris
Peterson, Margaret Rollins, Virginia Sco-
ville, Katherine Skalet, Marian Smith,
Flora Urquiri, Dorothy Mae Young

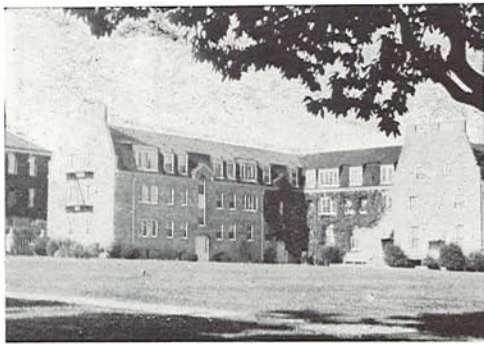

Susan Campbell Hall



Head Resident—Miss Hilda Swenson
President—Ida Mae Nickels

Graduate Student

Ora Spoor, Juanita Young

Class of 1934

Eva Burkhalter, Gwendolyn Elsemore,
Hilda Fries, Agnes Morgan, Ida Mae
Nickels, Twyla Stockton, Dorothy Wede-
meyer, Lucille Whitfield

Class of 1935

Valborg Anderson, Katherine Briggs,
Genevieve Crum, Helen Harriman, Rose
Himmelstein, Bessie Lee, Marguerite Persyn,
Margaret Veness, Cella Werth,
Elaine Untermann

Class of 1936

Donna Jo Beesley, Irene Conkling, Cath-
erine Masten, Marjorie Sumpter, Mary
Umstead, Ebba Wicks, Betty
Lou Lundstrom

Class of 1937

Dolores Belloni, Margaret Hay, Hester
Howard, Mary Himes, Phyllis McCarthy,
Madelene McKeown, Julia Umstead, Sue
Moshberger, Kathryn McMahan



Nickels, Burkhalter, Fries, Elsemore, Stockton
Wedemeyer, Anderson, Untermann, Werth, Beesley
Wicks, Lundstrom, Conkling, M. Umstead, Crum
Himmelstein, McCarthy, Howard, Hay, Himes
Moshberger, McKeown, J. Umstead, Smith



FRATERNITIES

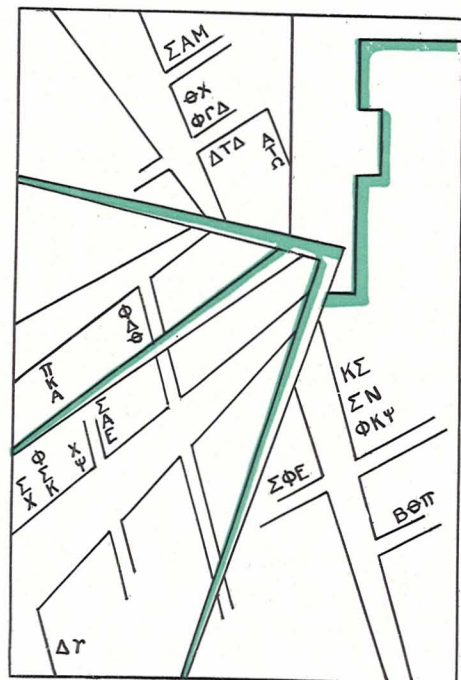



House Presidents

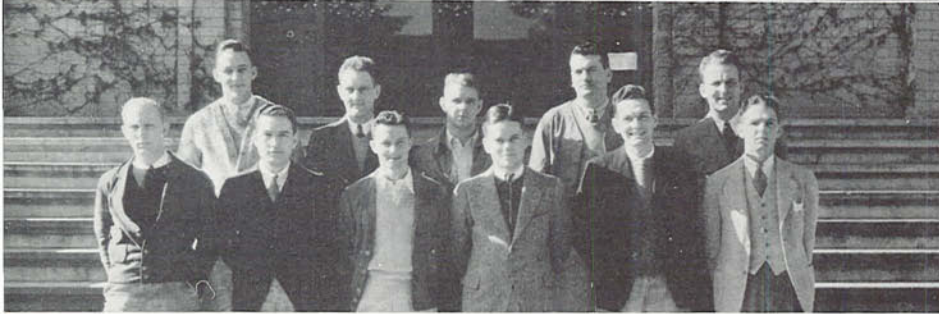

House Managers

HOUSE	PRESIDENT	MANAGER
Alpha Tau Omega - - -	Glenn Hieber - - -	John McCulloch
Beta Theta Pi - - -	Charles Thomas - - -	Don Emry
Chi Psi - - -	George Hibbard - - -	James Wells
Delta Tau Delta - - -	K. Reed Swenson - - -	Alden Kilbourne
Delta Upsilon - - -	James Ferguson - - -	Cleland Wallsinger
Kappa Sigma - - -	Howard Bobbitt - - -	Ralph Walstrom
Phi Delta Theta - - -	Edward Martindale - - -	Ralph Schomp
Phi Gamma Delta - - -	Ray Mize - - -	William Hutchison
Phi Kappa Psi - - -	James Ringrose - - -	Gilbert Wellington
Phi Sigma Kappa - - -	Harry Visse - - -	Harry Visse
Pi Kappa Alpha - - -	Louis Vannice - - -	Robert Gray
Sigma Alpha Epsilon - - -	Harold Birkinshaw - - -	Gordon Carey
Sigma Alpha Mu - - -	Lester Goldschmidt - - -	Edward Harris
Sigma Chi - - -	John Kendall - - -	Charles Holloway
Sigma Nu - - -	James Emmett - - -	Jack Guiss
Sigma Phi Epsilon - - -	Charles Wishard - - -	Winton Hunt
Theta Chi - - -	Jack Cate - - -	Jack Granger

Fraternity presidents serve both to manage the affairs of their houses and to cooperate with the Dean of Men in regard to the activities of their members. Each house president is the responsible head of his organization, and therefore has a great deal of executive authority. Many matters of a routine nature are settled by these officers without the necessity of calling a meeting of the entire membership, thus expediting the business of the fraternities to a large degree.

The managers have charge of the financial and business organization of their fraternities. They have charge of all purchasing done by the house, including expenditures of all types. In addition they collect house bills, assessments, etc. By these activities the managers receive a great deal of valuable business training, both of a theoretical and practical nature.

Inter-fraternity Council



Inter-fraternity Officers

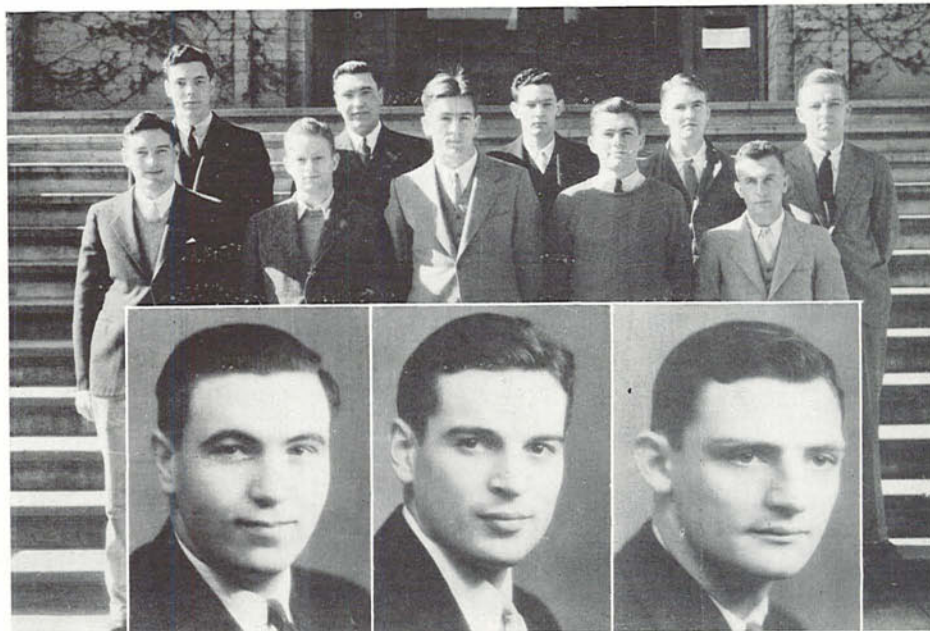

Martindale

Bobbitt

Birkinshaw

EDWARD MARTINDALE - President HAROLD BIRKINSHAW - Secretary
HOWARD BOBBITT - - Vice-President

The Interfraternity Council is composed of a representative from each fraternity on the University campus, the representative usually being the house president. The council's chief function is to control and regulate interfraternity affairs. Virgil D. Earl, dean of men, acts in the capacity of permanent adviser of the group.

One of the principal activities of the council is in regard to rushing. It serves the same general purpose that Pan-Hellenic does among the sororities, serving to put all rushing and pledging on a basis of fair competition, and establishing standards for all fraternities. The council also cooperates with the Dean of Men on questions affecting fraternities as a group.

HOUSE	REPRESENTATIVES
Alpha Tau Omega - - -	Glenn Hieber
Beta Theta Pi - - -	Charles Thomas
Chi Psi - - -	George Hibbard
Delta Tau Delta - - -	K. Reed Swenson
Delta Upsilon - - -	James Ferguson
Kappa Sigma - - -	Howard Bobbitt
Phi Delta Theta - - -	Edward Martindale
Phi Gamma Delta - - -	Ray Mize
Phi Kappa Psi - - -	James Ringrose
Phi Sigma Kappa - - -	Harry Visse
Pi Kappa Alpha - - -	Louis Vannice
Sigma Alpha Epsilon - - -	Harold Birkinshaw
Sigma Alpha Mu - - -	Lester Goldschmidt
Sigma Chi - - -	John Kendall
Sigma Nu - - -	James Emmett
Sigma Phi Epsilon - - -	Charles Wishard
Theta Chi - - -	Jack Cate

Alpha Tau Omega



Founded at Richmond, Virginia, in 1865

Gamma Phi Chapter

1306 East 18th Avenue



Wilson, McCulloch, Hieber, Allen, Temple, Bush
 Pennington, Nicklaus, Douthit, Smith, DeGraff, Kaseberg
 Gemmell, Stranix, Waters, Rew, Gregory, Meissner
 Birnie, B. Davis, Ross, Whitely, Hall, Stroble
 Maguire, Patterson, McNutt, Nielson, Avison, Karstens
 Everitt, A. Davis, Cresswell, Danielson, Wagner, Jacobs
 Hamaker, Meador, Bowie, Mullen, Grant, Henricksen, Quinn

Faculty Members

Arthur Boardman, John Stark Evans,
 George Hopkins, Edward Kelley, John
 Landsbury, Karl Onthank, Rex Underwood,
 George Williamson

Class of 1934

Neal Bush, William Douthit, Glen Hieber,
 William Kinley, John McCulloch, John
 Pennington, Lyle Smith, Mark Temple
 William Whitely

Class of 1935

George Birnie, Bill Davis, Ronald Gem-
 mell, John Gregory, John Hine, Collis
 Kaseberg, William Meissner, Burdette
 Nicklaus, Ronald Rew, Weldon Ross,
 Robert Stranix, Scott Waters, James
 Whitely, Max Wilson

Class of 1936

Robert Avison, Alan Davis, Woodrow
 Everitt, Andres Karstens, Ronald McNutt,
 Hubert Maguire, Elbert Nielsen, Howard
 Patterson, Marvin Stroble

Class of 1937

Robert Allen, Richard Bowie, Norman
 Danielson, Benjamin Grout, Rex Hamaker,
 Marven Henriksen, Edward Jacobs, Tommy
 Jacobs, Tom Meador, John Mullen, James
 Nelson, James Quinn, William Wagner



Beta Theta Pi

Founded at Miami University, Oxford,
Ohio, in 1839

Beta Rho Chapter

1009 Patterson Street



Class of 1934

Kenneth Bell, William Bowerman, Russell Dickson, Donald Emry, John Hare, Wallace Hug, James Jewell, Richard Near, Howard Ragan, Don Siegmund, Charles Thomas



Class of 1935

Herbert Armentrout, Bill Berg, Kenneth Bell, Charles Bishop, Robert Cathey, Clarence Coddling, Dale Fischer, James Kennedy, Tom Klosterman, Robert McCurtain, Gerald McGonigle, Kenneth Mayer, Raymond Morse, George Munro, Robert Parke, Keith Powers, Richard Shearer, Wilson Siegmund, Edward Simpson



Class of 1936

Dewey Carpenter, J. R. Clabaugh, William Cunningham, Lewis Fox, Norman Hampton, Buddington Jones, Willard Jones, Don Kelly, Hugh McCredie, Jim Reed, Glen Sanford



Class of 1937

Howard Adams, John Allen, Charles Bogue, Tom Dimmick, John Forrester, Percy Freeman, David Morris, Joseph Murray, Craig Povey, Charles Reed, Ralph Rittenour



Thomas, Hug, Ragan, Near, Emry, Fowler Powers, Klosterman, Berg, Simpson, Hampton, Reed Shearer, McCredie, Cunningham, Fischer, Siegmund, Clabaugh Fox, W. Jones, Allen, Bogue, Rittenour, C. Reed Povey, Dimmick, Kelly, Freeman, Adams, Forrester D. Reed, Murray, Morris, Buck, Devereaux

Chi Psi



Founded at Union College in 1841

Eta Delta Chapter

1467 Alder Street

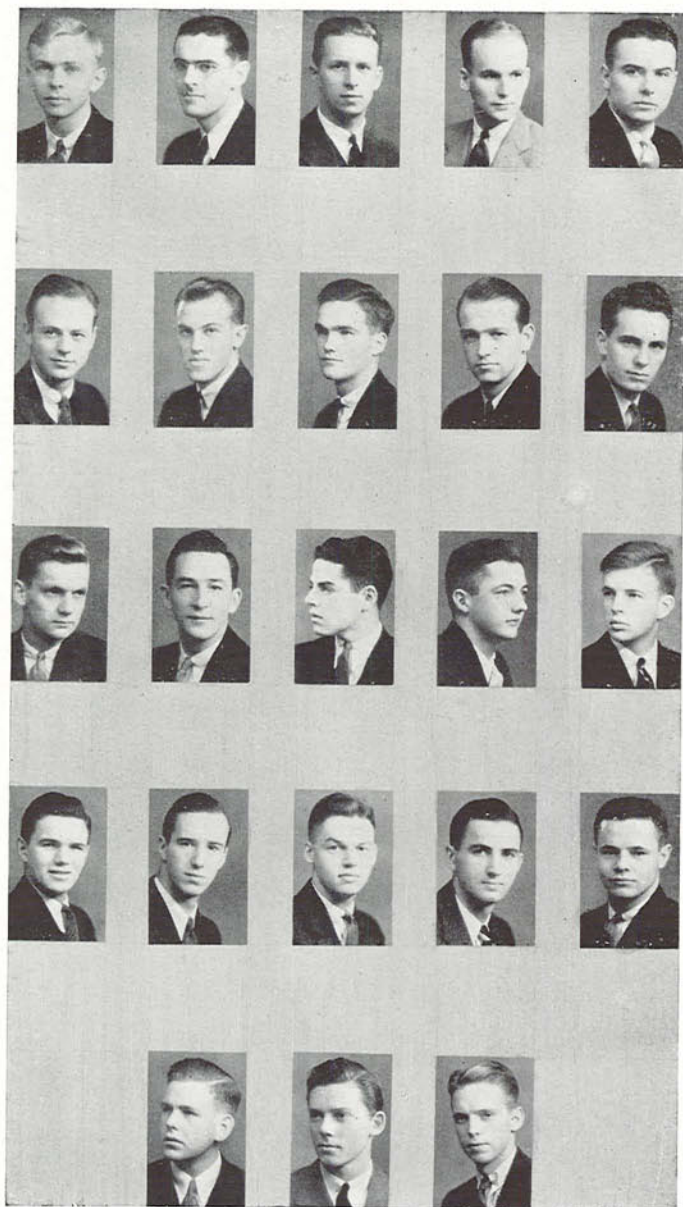

Hibbard, T. Tongue, Haberlach, Fields, Field
Morden, Wells, Neighbor, B. Tongue, McCormack
Holman, McCall, Labbe, Johnston, Connell
Schloth, Dolph, Callister, Blanchard, Cook
Chandler, Brooks, Pooley

Class of 1934

Edward Field, Philip Fields, Stanley Haberlach, George Hibbard, Thomas Tongue

Class of 1935

Hague Callister, Cyrus Dolph, Charles McCormack, Burke Morden, William Neighbor, William Russell, Burke Tangué, James Wells

Class of 1936

Tom Blanchard, Benjamin Chandler, William Connell, Alfred Eames, Thomas Holman, Robert Johnston, Edmond Labbe, William McCall, William Schloth, William Weeks

Class of 1937

Peter Brooks, Richard Cole, Cyrus Cook, Randolph Pooley



Delta Tau Delta

Founded at Bethany College, Virginia, in 1859

Gamma Rho Chapter

1883 University Street



Faculty Members

Carlton Spencer

Class of 1934

James Ghormley, Charles Hoag, Howard Kemper, Fred McKinney, Norwood Nickols, Mahr Reymers, John Rushlow

Class of 1935

Phil Brainerd, Floyd Deeds, Richard Hilles, Don Law, Floyd Lees, Miles McKay, Reed Swenson

Class of 1936

James Blais, Fred Bonn, George Butler, William Carney, Max Donnelly, Loren Ford, Gordon Gedney, Alden Kilborn, Charles Moore

Class of 1937

Blaine Ballah, Comet Gibson, Robert Helliwell, James Judd, Charles Lindsay, Roy Miller, Elton Owen, Julius Scruggs, Richard Wood

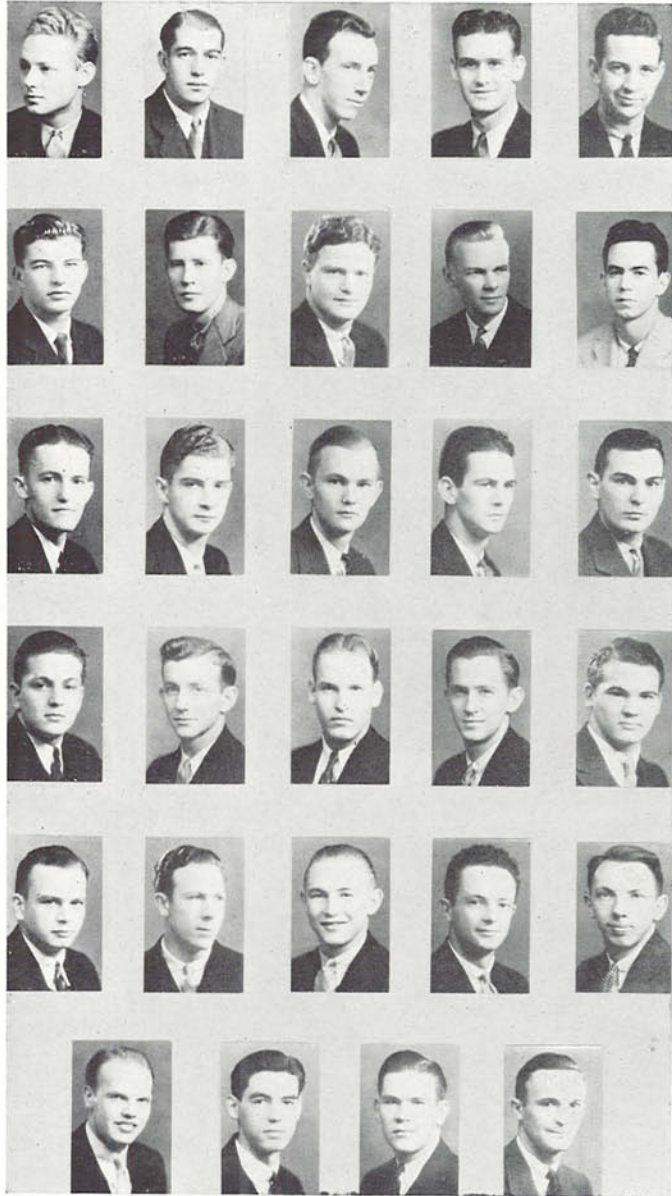

Reed, Rushlow, McKinney, Nickols, Ghormley
Hoag, Lees, Hilles, Brainerd, Law
McKay, Deeds, Ford, Kilborn, Moore
Donnelly, Blais, Bonn, Butler, Owen
Gedney, Lindsey, Scruggs, Helliwell, Wood
Judd, Miller, Ballah, Gibson

Delta Upsilon



Founded at William and Mary College in 1834

Oregon Chapter

754 East 13th Avenue



Faculty Members

Eric Allen, Robert Allen, Dan Clark, Louis Henderson, Arne Rae



Graduate Student

Cecil Snyder



Class of 1934

Winfield Atkinson, Robert Ballard, James Ferguson, Rudolph Hegdahl, Charles Kleinegger, Arthur Muller, Otto Vonderheit, Cleland Wallsinger, Sanford Whiting



Class of 1935

William George, Lloyd Humphreys, Robert Lucas, George Schenk, Gerald Scott, William Temple, John Throne, Grant Thuemmel, Norman Titus



Class of 1936

Eldon Haberman, Stanford Smith, William Tuck



Class of 1937

Kenneth BeLieu, James Chapman, Dan Clark, Jr., Stephen Crosley, Robert Dean, Conrad Dilling, William Estes, Leonard Jacobson, Lewis Kelsey, Ples Lew, Charles McGirr, Willard McInturff, Robert Newlands, Paul Olson, Darrell Renfro, David Silven

Ferguson, Wallsinger, Ballard, Hegdahl, Vonderheit, Atkinson Carby, Muller, Kleinegger, Snyder, Thuemmel, Humphreys Temple, George, Schenk, Scott, Smith, Haberman Tuck, Silven, Lew, BeLieu, Clark, Newlands Olson, Estes, McGirr, McInturff, Kelsey, Dillings Dean, Jacobson, Crosley, Renfro, Chapman



Kappa Sigma

Founded at the University of Virginia in 1869

Gamma Alpha Chapter

793 East 11th Avenue



Graduate Students

Arthur Ireland, Sture Johnson, George Kotchik, Clay Pomeroy

Class of 1934

Howard Bobbitt, Corwin Calavan, Harlow Davis, Robert Fury, Theo. Giesecke, Alton Hakanson, Bernhard Hughes, Wallace Marsden, Joseph Staniford, Robert Staton, Robert Stevens, Carl Walstrom, James Weed, Charles White, Eldon Woodin, Marshall Wright

Class of 1935

Glen Bechtold, George Brice, Will Davis, Willard Eberhart, Richard Faulkner, Harry Lucas, Robert Marks, Norris Perkins, Joseph Renner, Ralph Terjenson, Robert Wagner, Fred Whittlesey, John Zehntbauer

Class of 1936

Grant Eade, George Getty, Wayne Jamison, Ed Kendall, Nason Newport, Ed Strong, Robert Thomas, Morris Van Vliet, Jack Wade, Alan Wright

Class of 1937

Robert Becker, Fred Hammond, Frank Howland, Roland King, Linnwood Latourette, Robert Merrill, Robert Parker, James Rummel, Don Thomas



Bobbitt, Calavan, Walstrom, White, Ireland, Kotchik Pomeroy, Giesecke, Hakanson, Marsden, Staniford, Staton Stevens, Weed, Woodin, Wright, Brice, Bechtold Davis, Faunce, Jamison, Lucas, Marks, Perkins Renner, Terjeson, Whittlesey, Zehntbauer, Eade, Getty Wendell, Newport, B. Thomas, Wade, Wagner, Hammond Howland, Latourette, Rummel, D. Thomas



Phi Delta Theta

Founded at Miami University, Oxford,
Ohio, in 1848

Oregon Alpha Chapter
1472 Kincaid Street

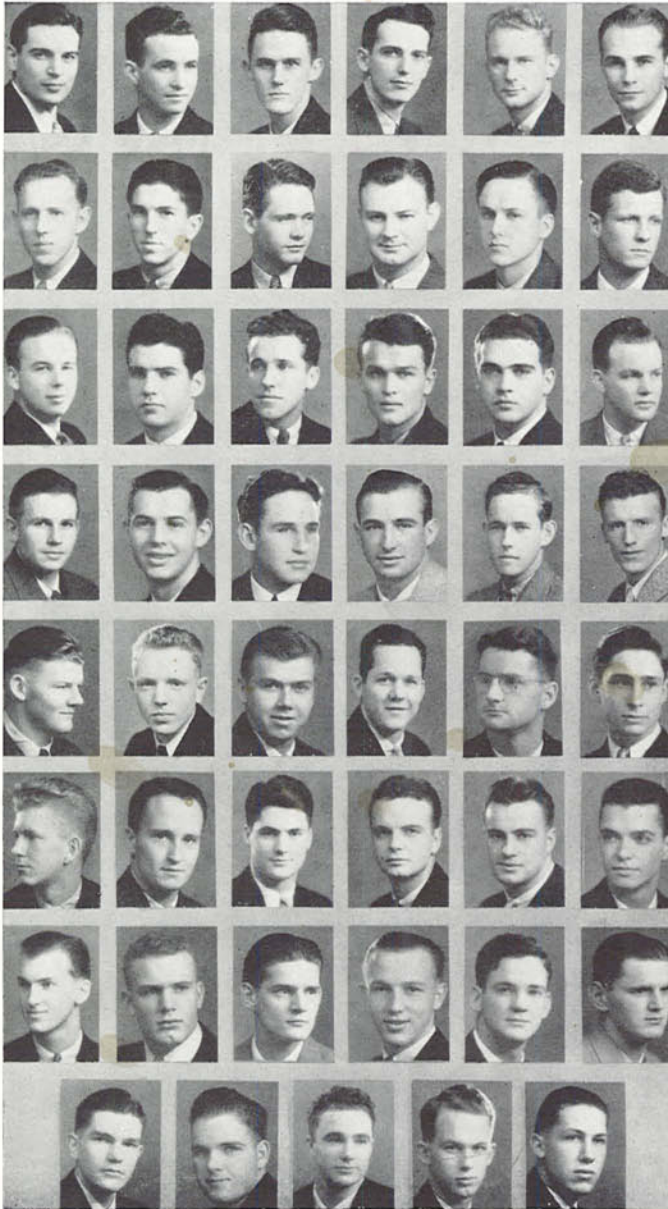

Martindale, Vaughn, Van Nice, Hunter, Mulder, Schweiker
Kohlman, Olsen, Ambrose, E. Cross, Clapp, H. McCall
Chamberlain, Houghton, Hammond, Bauer, Benson, Campbell
Clausen, Devers, Kneeland, Holden, T. McCall, Nowland
Benson, Denslow, Martin, J. Milligan, Pinney, Scharpf
Anderson, Brownell, Carter, Comte, F. Cross, Darbey
Finley, Konopka, Heltzel, Ireland, S. Milligan, Morrow
Nash, Peets, Penn, Stipe, Rundlett

Class of 1934

Sherwood Burr, George Chamberlain,
Thomas Clapp, Allen Comte, Edwin Cross,
Raymond Force, Robert Hall, LeGrande
Houghton, Robert Hunter, Hurley Kohl-
man, Harry McCall, Edwin Martindale,
Philip Mulder, Robert Officer, Donald
Olsen, Jay Pinney, Ralph Schomp, Edward
Schweiker, Robert Van Nice,
Jack Vaughan

Class of 1935

Malcom Bauer, Guy Benson, Lewis Camp-
bell, John Clausen, James Devers, Gard-
ner Frye, John Hammond, Hartley Kneeland,
Thomas McCall, Jack Mulder,
Harold Myers, Fred Nowland

Class of 1936

Dick Bennison, Jerry Denslow, Charles
Heltzel, William Martin, John Milligan,
Edward Patton, George Scharpf

Class of 1937

Fred Anderson, Robert Bauer, Arden Brown-
nell, Max Carter, Frank Cross, Joseph
Darby, Craig Finley, Jack Helfrich, Elwin
Ireland, Robert Konopka, Sidney Milligan,
Edward Morrow, Frank Nash, DeWitt
Peets, Philip Penn, Robert Rundlett,
Edward Stipe



Phi Gamma Delta

Founded at Jefferson College, Canonsburg,
Pennsylvania, in 1848

Epsilon Omicron Chapter

1886 University Street



Faculty Members

Edmund Conklin

Graduate Students

Stan Brooks, Paul Foreman
Sanford Platt

Class of 1934

Harry Brown, John Casey, Howard Clark,
Mark Thomas, James Watts
William White

Class of 1935

John Day, Paul Golden, Glenn Gummess,
Dunham Howard, John McBride, Ray
Mize, Myron Pinkstaff, Roland Rourke,
John Shaw, Larry Wingard

Class of 1936

Thomas Aughinbaugh, Jack Campbell,
Robert Holt, Robert Hudson, William
Hutchison, Allan Luhrs, Richard Mears,
Robert Seuffert, Don White,
Millard Wilhelm

Class of 1937

Davis Crosse, Robert Lang, Gene Platt,
Jim Schofield, Newton Stearns



Mize, Casey, Brown, Gummess, S. Platt
Golden, Day, White, Rourke, Howard
Pinkstaff, Shaw, Aughinbaugh, Campbell, Hudson
Seufert, Mears, Hutchison, Wilhelm, Luhrs
Holt, Schofield, Stearns, Lang, E. Platt, Crosse



Phi Kappa Psi

Founded at Jefferson College, Feb. 19, 1852

Oregon Alpha Chapter

729 East 11th Avenue

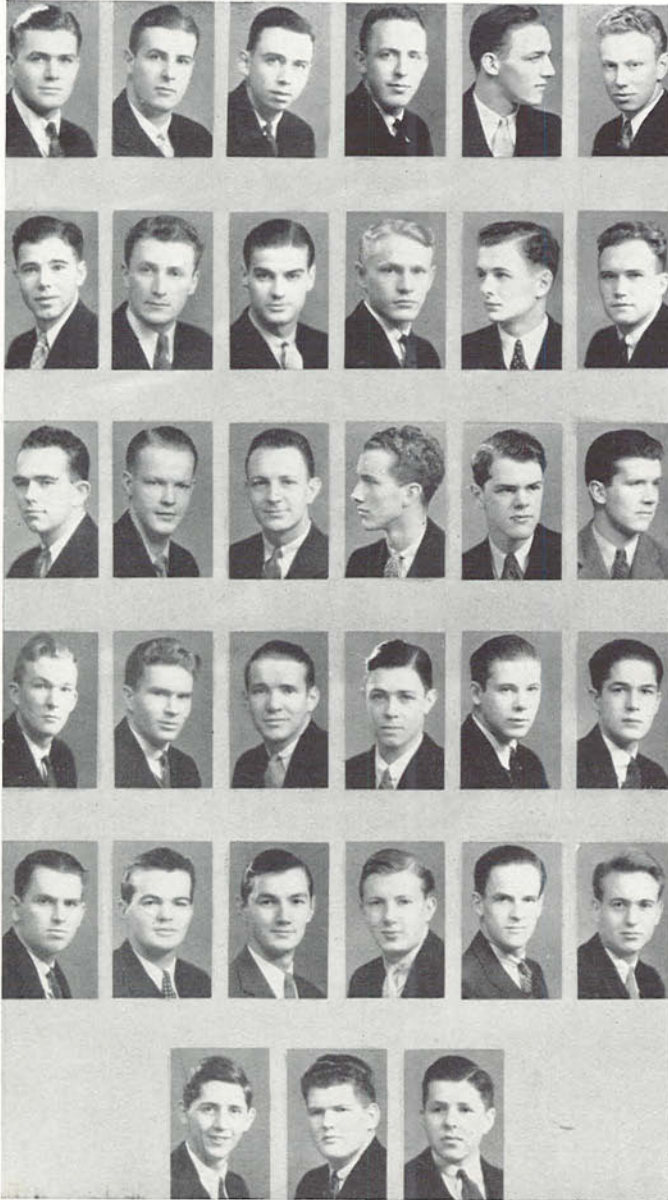

Talbot, Ringrose, T. Emmens, Olinger, Thompson, B. Emmens
J. Brooke, Lang, Raley, Pray, Wellington, Cory
Lundin, Riddle, Meserve, Taylor, Nash, Murphy
Mulhall, Copp, Hargreaves, Marsh, D. Brooke, Damm
Brunton, Prentice, Duncan, Larson, Wallace, Bennett
Smith, Currin, Mollison

Faculty Members

W. F. G. Thacher

Graduate Students

Walter Hempstead, John Long,
James Raley

Class of 1934

James Brooke, Thomas Emmens, Alton
McCully, Gilbert Olinger

Class of 1935

Mark Cory, Alex Eagle, Robert Emmens,
William Flagg, Edwin Meserve, Rupert
Pray, Robert Riddle, James Ringrose,
John Talbot, Donald Thompson,
Gilbert Wellington

Class of 1936

Drew Copp, Frank Dunning, Orton Good-
win, Benton Hargreaves, Willard Lundin,
Willard Marsh, Jack Mulhall, Jerry
Murphy, George Nash,
Guy Taylor

Class of 1937

Howard Bennett, Donald Brooke, John
Brunton, Richard Currin, Donald Duncan,
Ed Faraar, Louis Larson, Van Mollison,
Robert Prentice, Thornton Smith, Bill
Van Damm, Baker Wallace



Phi Sigma Kappa

Founded at Massachusetts Agricultural
College, Amherst, in 1873

Psi Deuteron Chapter

1335 Alder Street

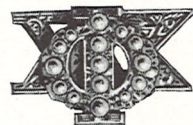

Faculty Members

Louis Artau

Graduate Students

Clifford Beckett, Wesley Brownton, Blake-
ly Hamilton, Edward Hicks, Arthur Jones,
Marvin McConnell, John Wilson

Class of 1934

Jack Allard, Edmund Charles, Arthur
Derbyshire, William Phipps, William
Totton, Harry Visse

Class of 1935

Charles Aetzel, Robert Baxter, Frank
Evenson, John Gribble, Herbert Large,
Norman Lauritz, Francis Lewis, Dwight
Mahoney, George Massey, Thomas Mas-
sey, William Moore, John Morrison,
Robert Morrison, Delos Parks, Donald
Platt, Charles Sandifur, Douglas
Stark, Wayne Tyrell

Class of 1936

John Derbyshire, John McConnell, Jack
Miller, Robert Moore, Roy Morse, Vernon
Nelson, Alfred Whittle

Class of 1937

Edwin Barker, Tom Binford, Elmore Bor-
den, William Corman, Vernon Hoffman,
LaRome Hukstep, Daniel Jordan, David
Montag, Anthony Moore, James Morri-
son, Frank Pichereau, Clarence Woods

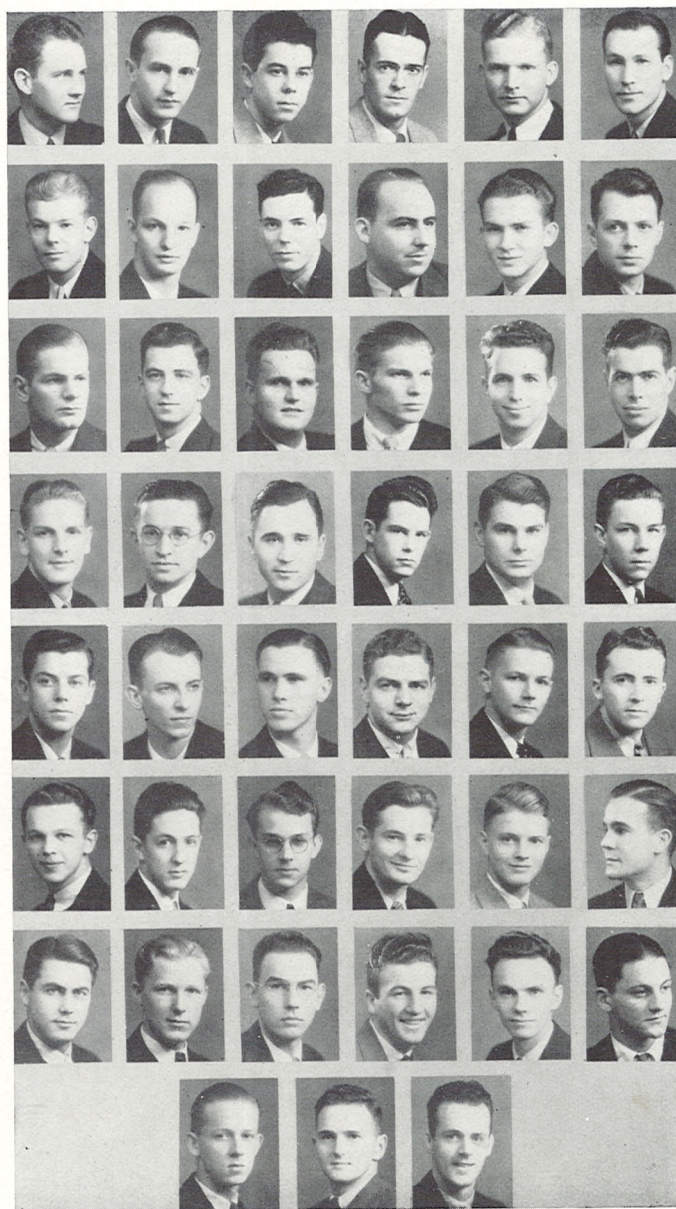

Visse, Ayers, M. McConnell, E. Charles, Hicks, Jones
J. Morrison, Needham, Phipps, Hamilton, Large, Lauritz
R. Morrison, Parks, Aetzel, T. Massey, Allard, Gribble
W. Moore, Tyrell, Baxter, Mahoney, J. Derbyshire, Whittle
J. McConnell, B. Moore, G. Massey, Miller, Everson, Sandifur
Stark, Corman, A. Moore, J. Morrison, Jordan, Pichereau
Woods, Barker, Montag, Borden, Nelson, Huffman
MacLean, Binford, T. Charles



Pi Kappa Alpha

Founded at the University of Virginia in 1868

Gamma Pi Chapter

1332 Kincaid Street

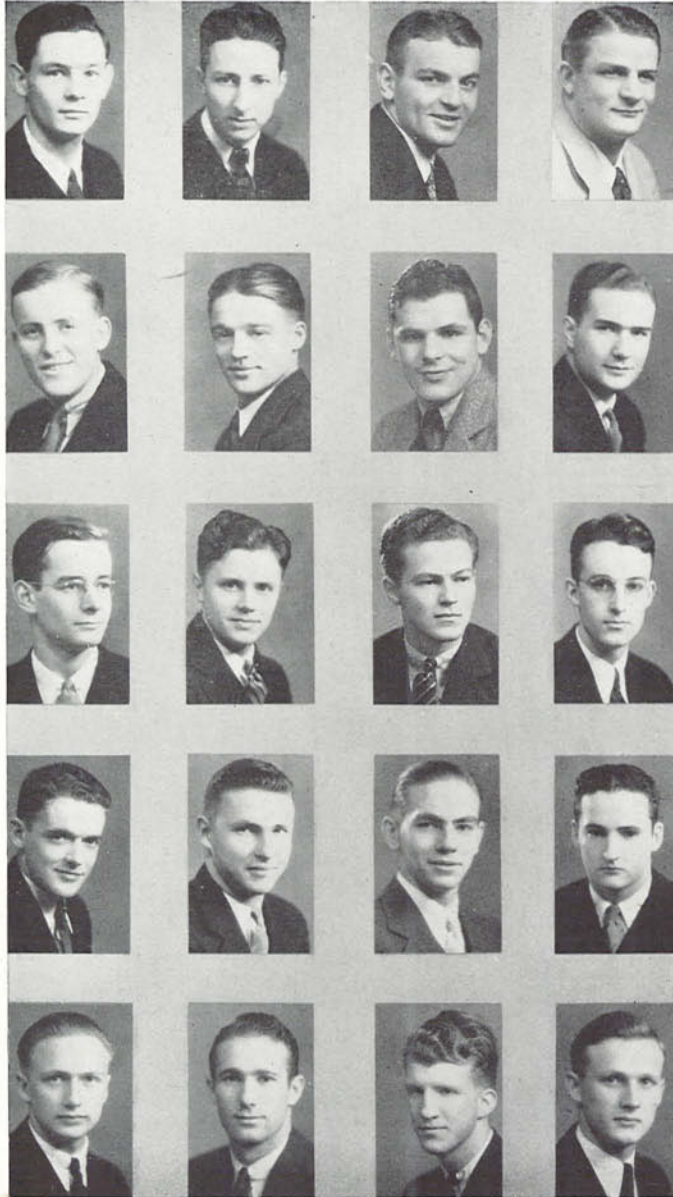

Vannice, Bishop, Mikulak, Cuppoletti
King, Spittle, Pepelnjack, Gray
Wentz, Foss, Zurcher, Faust
Davidson, Randsep, Arrell, Owen
Van Nuys, Congleton, Boniface, Paulson

Faculty Members

James Gilbert, Robert Horn, Wayne
Morse, John Rae

Class of 1934

Joseph Bishop, Bree Cuppoletti, James
Hartley, Charles Johnson, William Lieser,
Leo Lohikoski, Mike Mikulak, John
Spittle, Lewis Vannice

Class of 1935

Neil Davidson, Lloyd Faust, Theo Foss,
Robert Gray, Stanley King, George Pepeln-
jak, Leslie Stanley, Clayton Wentz,
Robert Zurcher

Class of 1936

Earle Arrell, Don Owen, Edwin Raudsep

Class of 1937

Milan Boniface, Ralph Clark, Ross Con-
gleton, Kermit Paulson, William
Van Nuys

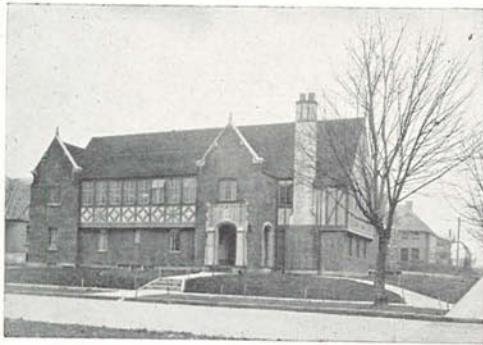

Sigma Alpha Epsilon

Founded at the University of Alabama in 1856

Oregon Beta Chapter

812 East 14th Avenue



Graduate Students

George Bauman, George Bishop, Donald
Eva, John Gross, Arthur Riehl
Sig Seashore

Class of 1934

Hal Birkinshaw, Gordon Carey, Phillip
Corrigan, Arthur Dudley, Evan Estep,
Bruce Hamby, Harry Hanson, Arthur
Holman, Henry Kunkle, Mason McCoy,
Ernest Ray, Jack Robertson, Curtis
Smith, Charles Swanson,
Charles Van Dine

Class of 1935

Neville Biden, Rollin Boles, William Cat-
low, William Gearheart, Marshall
Harrison, Dudley Lindner, Harry
McCallum, Robert Poley

Class of 1936

Robert Biddle, Lee Clark, Charles Cum-
mings, Donald French, Harold Hull, Claude
Johns, Ray Koch, Fred Lieuallen, George
Neuner, Dwight Nielson, Richard Proeb-
stal, Jack Riley, Robert Ryan, Harold
Shearer, Thomas Styles, Doug Ward

Class of 1937

Richard Bishop, Vernon Buegler, James
Doyle, Dale Hardisty, Harry Helmkin, Lee
Irvine, Kenneth Miller, Roy Northrom,
Harry Ragsdale, Earl Repp, Gilbert Schul-
tz, Bill Sturgeon, Ray Vanderzander,
Robert Wiltshire, Jack Young

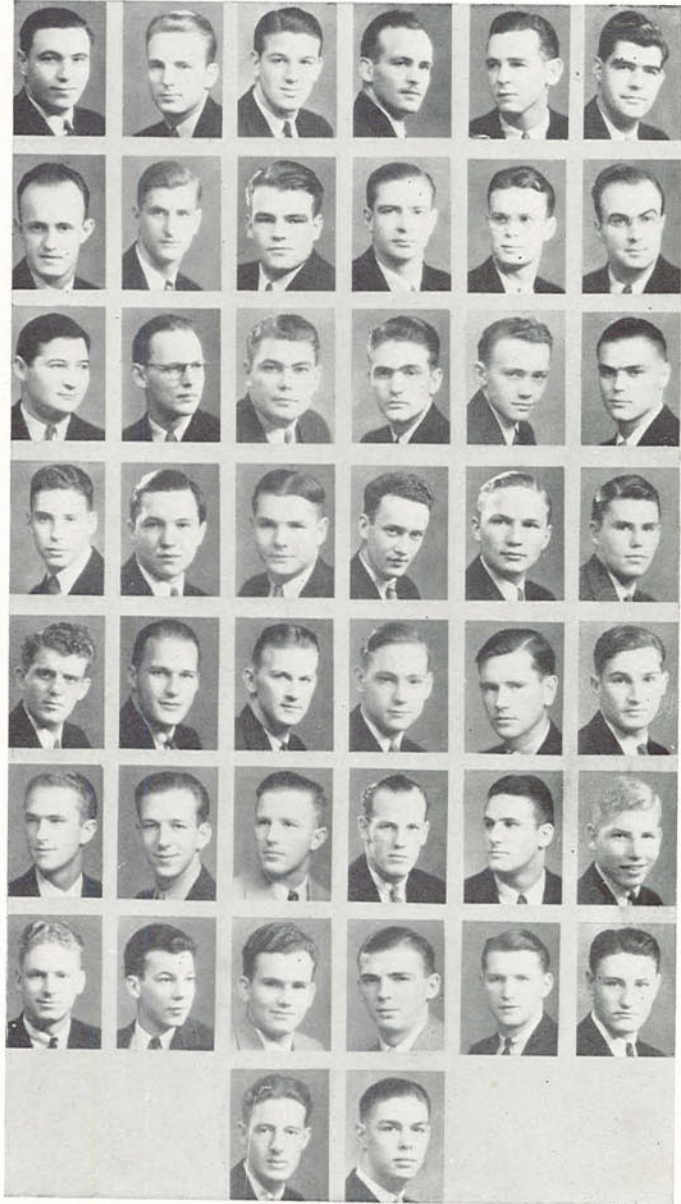

Birkinshaw, Carey, G. Bishop, Riehl, Rae, Smith
Hanson, McCoy, Estep, Dudley, Kunkle, Van Dine
Paley, Lindner, Harrison, Biden, Boles, Catlow
Ward, Neuner, Proebstal, Ryan, Lieuallen, Cummings
Johns, Biddle, Koch, Clark, French, Shearer
Hull, Styles, Miller, Northrom, R. Bishop, Buegler
Schultz, Hardisty, Ragsdale, Repp, Vanderzander, Helmkin
Young, Irvine

Sigma Alpha Mu



Founded at the College of the City of
New York in 1909
Sigma Tau Chapter
1860 Potter Street

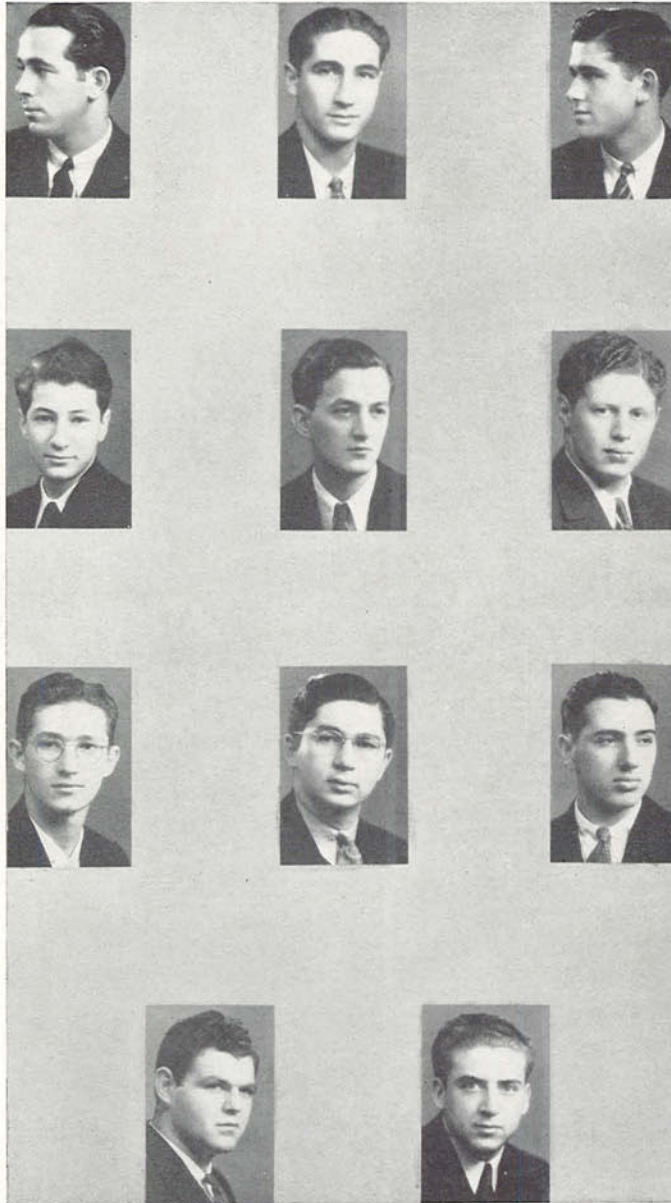

Donin, Mesher, Schatz
Bromberg, Blank, Rotenberg
V. Rosenfeld, M. Rosenfeld, Saffron
Hodes, Liebowitz

Class of 1934

Isaac Donin, Louis Mesher

Class of 1935

Lester Goldschmidt, Edward Harris

Class of 1936

Stanley Bromberg, Bertram Schatz

Class of 1937

Ted Blank, Philip Hodes, Samuel Liebo-
witz, Aaron Miller, Maurice Rosenfeld,
Victor Rosenfeld, Louis Rotenberg,
Morris Saffron



Sigma Chi

Founded at Miami University, Oxford,
Ohio, in 1855

Beta Iota

808 East 13th Avenue



Faculty Members

William J. Reinhart, Herbert Sinnard

Graduate Students

William Dashney, William Goodwin, John
Londahl, Ted Lundy, William Palmer,
Ralph Pugmire, Jack Stevens

Class of 1934

Richard Geist, Joseph Gerot, Homer Gou-
let, John Kendall, Campbell Larsson,
Francis Pallister, Bud Pozzo, Virgil Schei-
ber, Gordon Sether, Ladd Sherman,
Harlan Thompson, Mickey Vail,
Paul Wagner

Class of 1935

Richard Carter, Fred Fisher, Roy Gagnon,
Walter Gray, Herman Hendershott, Char-
les Holloway, Bud Jette, Robert Luss,
Harold Peterson, John Powers, Kenneth
Schramm, Clay Sherman, Robert
Titherington

Class of 1936

Chester Beede, Harry Butler, Ralph Fin-
seth, Robert Garretson, Joe Gordon,
Floyd Hawn, Cosgrove La Barre, Frank
Levings, Frank Michek, Clarence Nye,
Edward Vail, Edward Wheelock

Class of 1937

Fred Bradshaw, Richard Cooley, Arnold
Faust, John Holloway, Melvin Johnson,
Carl Jones, Catlin Lawson, John Lewis,
Emmit Onslow, George Powers, Gordon
Stewart, Al Wilson, Ford Young

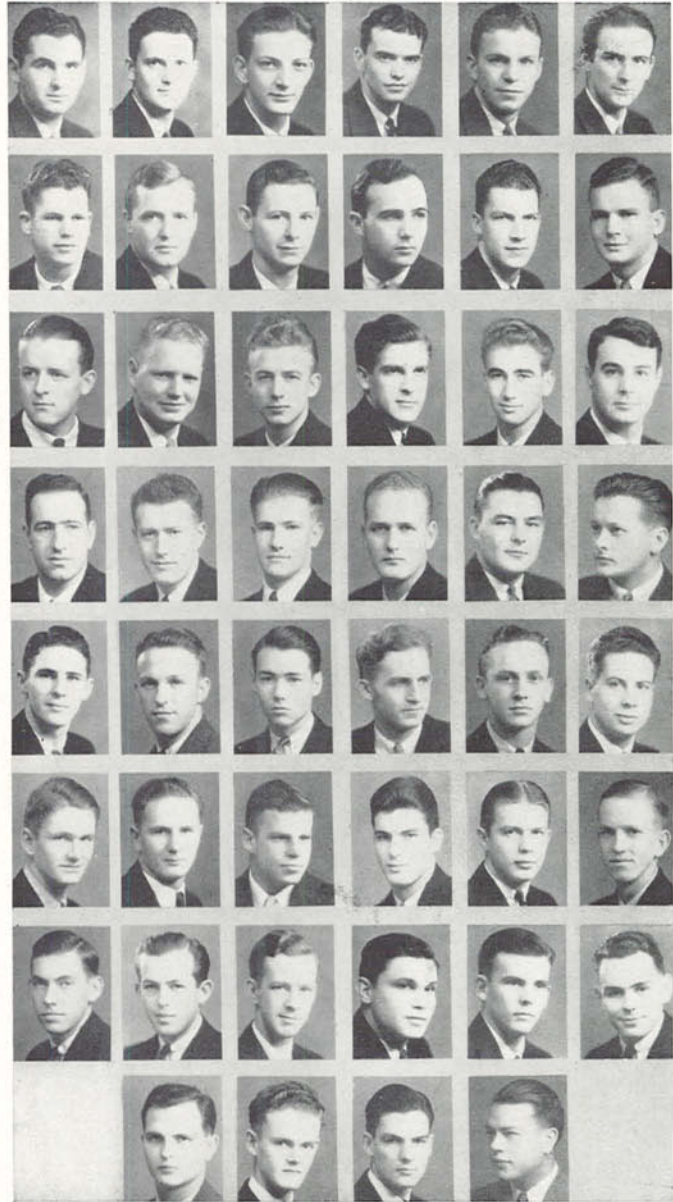

Kendall, C. Sherman, C. Holloway, Palmer, K. Vail, Geist
L. Sherman, Goulet, Gerot, Wagner, Pallister, Larson
Carter, Gray, Hendershott, Jette, Fisher, Gagnon
Peterson, Lull, Schramm, Titherington, Reichman, Nye
Butler, E. Vail, Beede, La Barre, Levings, Finseth
Wheelock, Michek, Hawn, Lewis, Faust, J. Holloway
Jones, Bradshaw, Powers, Wilson, Johnson, Lawson
Stewart, Young, Onslow, Cooley

Sigma Nu



Founded at Virginia Military Institute,
Lexington, Virginia, in 1868

Gamma Eta Chapter

763 East 11th Avenue

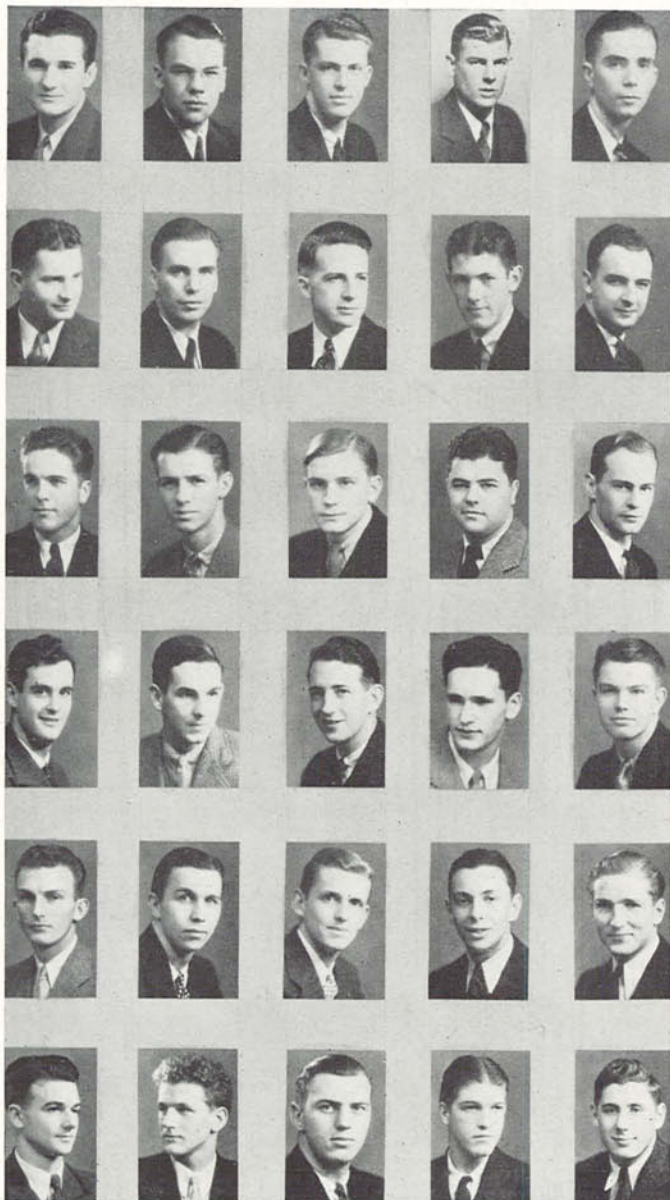

Emmett, Nilsson, Guiss, Gee, Barker
Mashek, Richardson, Dutton, Goodall, Fenwick
Connaway, Brown, Woodard, Byrne, Arey
Boyd, Spears, Livesley, Winter, L. Brogdon
Leonard, McCullough, Summer, Knapp, Peterson
Delzell, Koskelo, Elving, R. Brogdon, Martin

Faculty Members

W. V. Norris, Philip Parsons

Class of 1934

William Barker, Platt Davis, Robert
Downey, James Dutton, James Emmett,
Leighton Gee, Don Goodall, Ralph Holmes,
Eugene Mashek, Erwin Nilsson,
John Richardson

Class of 1935

Donald Burke, Edwin Fenwick, Jack Guiss,
Gilbert Sobey, Clark Spurlock

Class of 1936

Whitton Arey, John Boyd, Lee Brogdon,
Werner Brown, Bill Byrne, Dean Conna-
way, Harry Leonard, Thomas Livesley,
Frank Spears, Maurice Winter,
Alton Woodard

Class of 1937

Raymond Brogdon, John Delzell, Edward
Elving, John Kelly, Robert Knapp, Robert
Martin, Jack McCullough, Herman
Peterson, Robert Summers



Sigma Phi Epsilon

Founded at Richmond College, Richmond,
Virginia, in 1901

Oregon Beta Chapter

1213 Hilyard Street



Faculty Members

W. P. Riddlesbarger

Class of 1934

Robert Anderson, Harlan Atterbury,
Arthur Clark, Harry Damitio, Robert
Foley, Robert Goodall, Gerald Hanson,
Winton Hunt, Kendall Lottridge, Edward
McKean, Edward Schlessler, Joe Simpson,
Charles Stocklen, Charles Wishard

Class of 1935

Robert Barry, Ivan Elliott, Ernest Garbarino,
Harry Guthrie, Leo Jacobs, Forrest
Kerby, Arne Lindgren, Edward McClaghry,
Borden Polson, George Ramp, Norman
Swanson, John Taylor

Class of 1936

William Angell, Ross Carter, Marcus
DeLaunay, William Harcombe, Robert
Welch, Verne Whittaker

Class of 1937

Armine Berry, Delbert Bjork, Harry Campbell,
John Caullen, Rexford Cooper, Bill
Frye, Arthur Guthrie, Benjamin Russell,
Ogden Schlessler, Kenneth Thomas

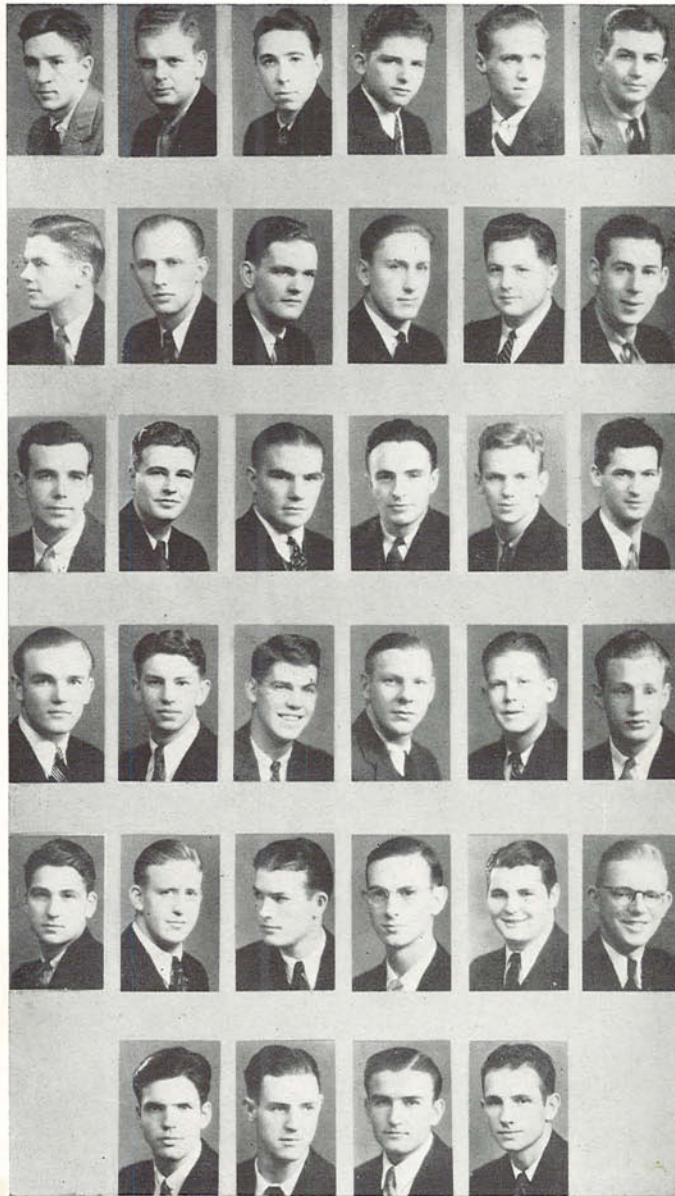

Wishard, Stocklen, Clark, Lottridge, Anderson, E. Schlessler
Foley, Hunt, Polson, McClaghry, Ramp, Elliott
Simpson, Damitio, Kerby, Barry, Lindgren, Taylor
H. Guthrie, Swanson, Angell, Whittaker, DeLaunay, Welch
Carter, Bjork, Thomas, O. Schlessler, Caullen, Campbell
Cooper, Benjamin, A. Guthrie, Garbarino

Theta Chi



Founded at Norwich University,
Northfield, Vermont, April 10, 1856

Alpha Sigma Chapter
1151 East 19th Avenue



Cate, Burrow, McKennon, R. Brown, Hellberg, Green
Miller, D. Brown, Pease, W. Peterson, M. Rodda, Woodward
Rogers, Polivka, Granger, Ferguson, Perry, Boyd
Christopherson, Paddock, Walo, McCombs, Hollopeter, Newhouse
Kaseberg, Allard, Ahola, J. Rodda, Minger, Jones
Ward, Franklin, Smith, Bowie, MacGregor, Pillette

Faculty Members

H. R. Crosland, Joseph Holaday,
George Turnbull

Graduate Students

Ralph Brown, James Crissey, Fred Hell-
berg, Claire McKennon, Fred Stanley

Class of 1934

Dale Brown, Charles Burrow, Jack Cate,
Bill Dobbin, Sterling Green, William
Miller, Maurice Pease, William Peterson,
Mervin Rodda, John Rogers,
Russell Woodward

Class of 1935

Winston Allard, Sterling Boyd, Clair Chris-
topherson, Robert Ferguson, Jack Granger,
Parks Hitchcock, William Perry,
Douglas Polivka

Class of 1936

Sulo Ahola, John Hollopeter, Paul Kase-
berg, Robert McCombs, Andrew Newhouse,
John Willis Paddock, George Peterson,
Willard Walo, Thomas Ward

Class of 1937

Ben Bowie, Wesley Franklin, Jack Jones,
Wallace MacGregor, Henry Minger, Mil-
ton Pillette, Jack Rodda, Fred Smith

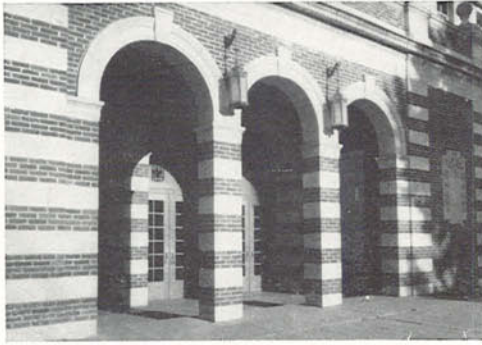

Omega Hall

Faculty Members

Howard Halbert

Graduate Students

Manson Bennett, Carl Gross,
James Landye

Class of 1934

Ernest Calef, Robert Coen, Theron Egbert,
Harry Keats, Howard Parcell, Ellis Short

Class of 1935

Paul Anderson, Joaquin Barr, Wilfred
Ennis, John Finnegin, Glenn Halladay,
Ralph Mason, Gordon Powell, Benjamin
Saltzman, Herbert Skalet, Floyd Smith,
James Smith, Wesley Steinmetz, Earl
Thomson, Orval Thompson

Class of 1936

Greer Drew, Eldon Gilman, Robert
Hartrampf, Arvin Robb

Class of 1937

Paul Baker, David Crosse, James Crum-
packer, Pat Fury, Robert Kidder, Stewart
Mockford, Wendell Moore

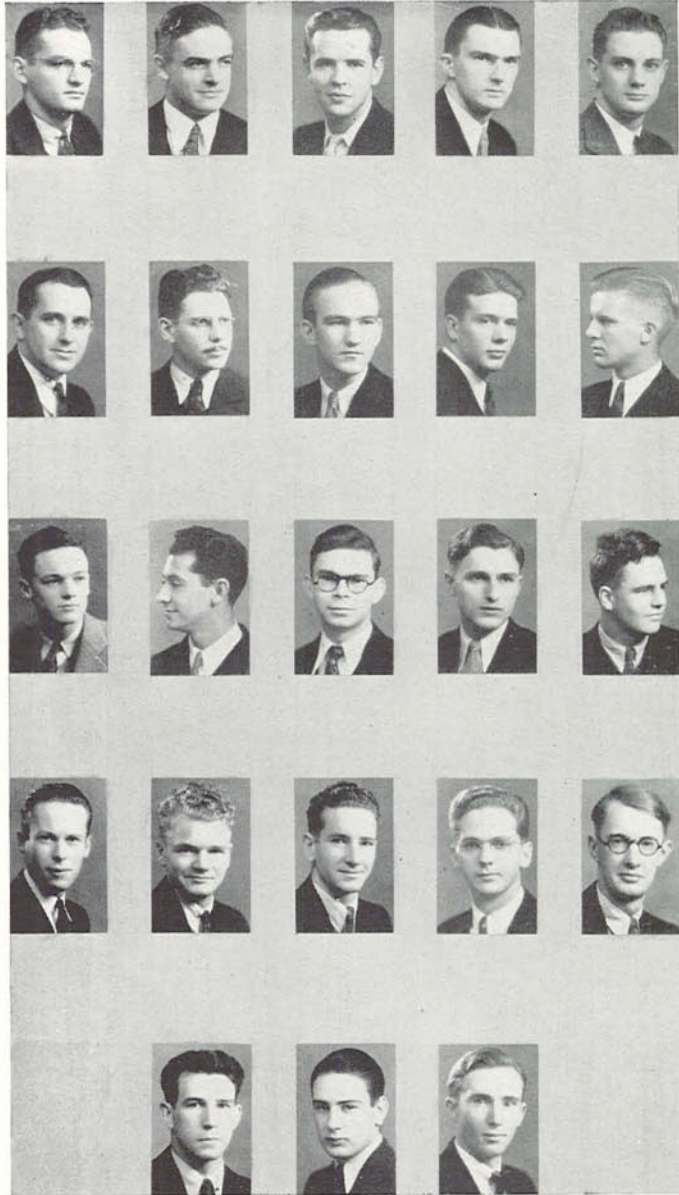

Powell, Keats, Calef, Landye, Coen
F. Smith, Egbert, Thompson, Thomson, Skalet
Ennis, Saltzman, J. Smith, Halladay, Mockford
Anderson, Barr, Drew, Gilman, Erwin
Moore, Kidder, Baker

Sherry Ross Hall

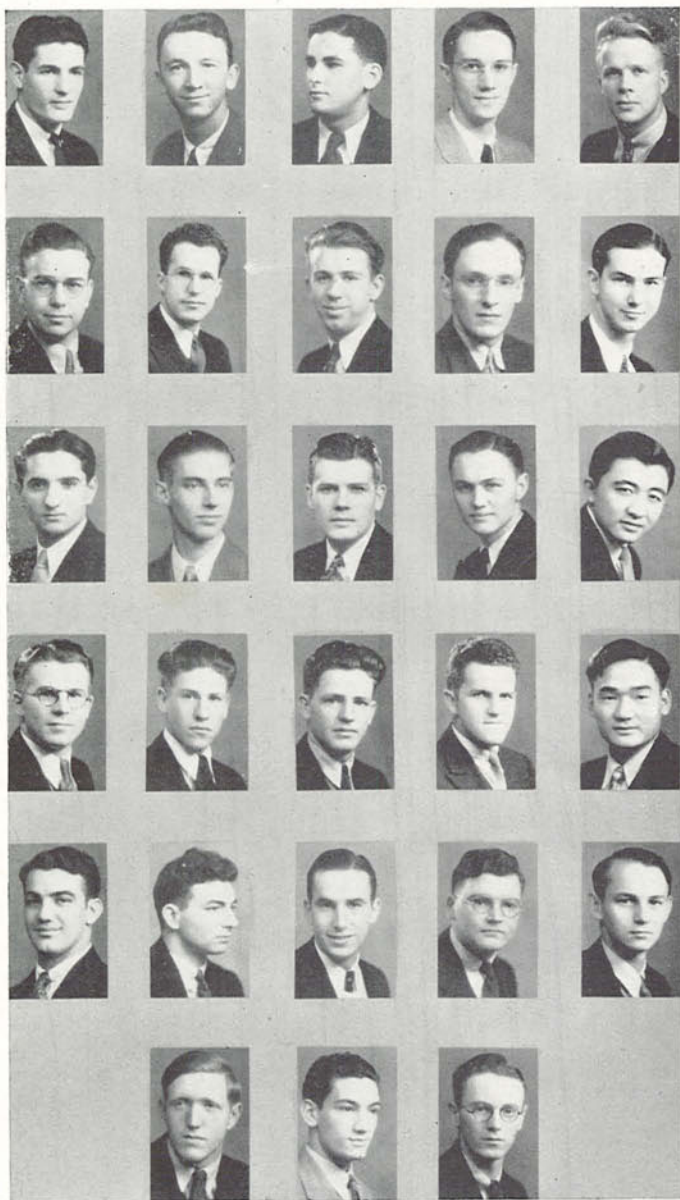
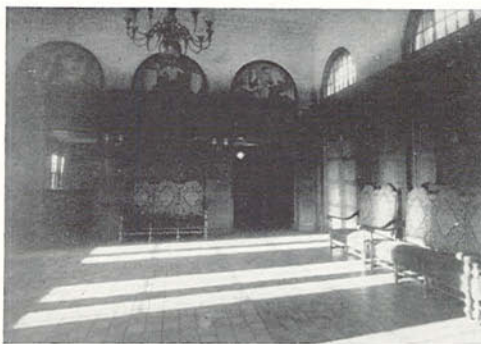

Minturn, Bullock, Saslavsky, Anderson, Comstock
 Kneeland, Ricketts, E. Price, Bohlman, Perry
 Yturri, Johnson, Brown, Banning, Ito
 Stoddard, Leffler, Cheyne, Combs, Yossui
 D. Chromes, Gailas, McGaughey, Backlund, Tucker
 Butler, M. Chromes, Close

Class of 1934

Lowell Anderson, Clifford Bullock, Roger Comstock, Robert Eick, Walter Johnson, Myron Ricketts, Joseph Saslavsky, Ray Sheard, Maurice Weiss, Duncan York

Class of 1935

Malcolm Almack, Sam Banning, Gordon Barde, Robert Brown, William Catlow, George Minturn, Edgar Perry, Robert Piper, Elwood Price, Antone Yturri

Class of 1936

Theodore Bohlman, Byron Brinton, Robert Cheyne, Charles Fay, William Ito, Ernest Leffler, Frank Michek, Harold Price, Charles Stoddard, Jean Tynan, Jack Wilkinson

Class of 1937

Howard Backlund, Tom Binford, William Butler, Demosthenes Chromes, Michel Chromes, William Close, Avery Combs, Gus Gailas, Harry Helmken, Sam McGaughey, Earl Repp, Stanley Tucker, Earl Whetzell, Minoru Yossui



Sigma Hall

Graduate Students

Lloyd Ruff, Robert Thornton

Class of 1934

Delford Bishop, Robert Bollinger, John Caswell, Robert Dodge, Leslie Dunton, Vernon Fowler, Joseph Keyser, Richard Marlitt, Donald McLennan, Warren Weber, Norman Winslow

Class of 1935

Roland Blantz, Philip Hayter, Douglas Pelton, Hans Plambeck, William Shepherd, Elbert Smith

Class of 1936

Ben Bowman, Worth Chaney, William Hall, Almon Newton

Class of 1937

Morgan Burchard, Gerald Calhoun, Walter Engele, Philip Gambee, Howard Kessler, Robert Vosper, Kenneth Wendel

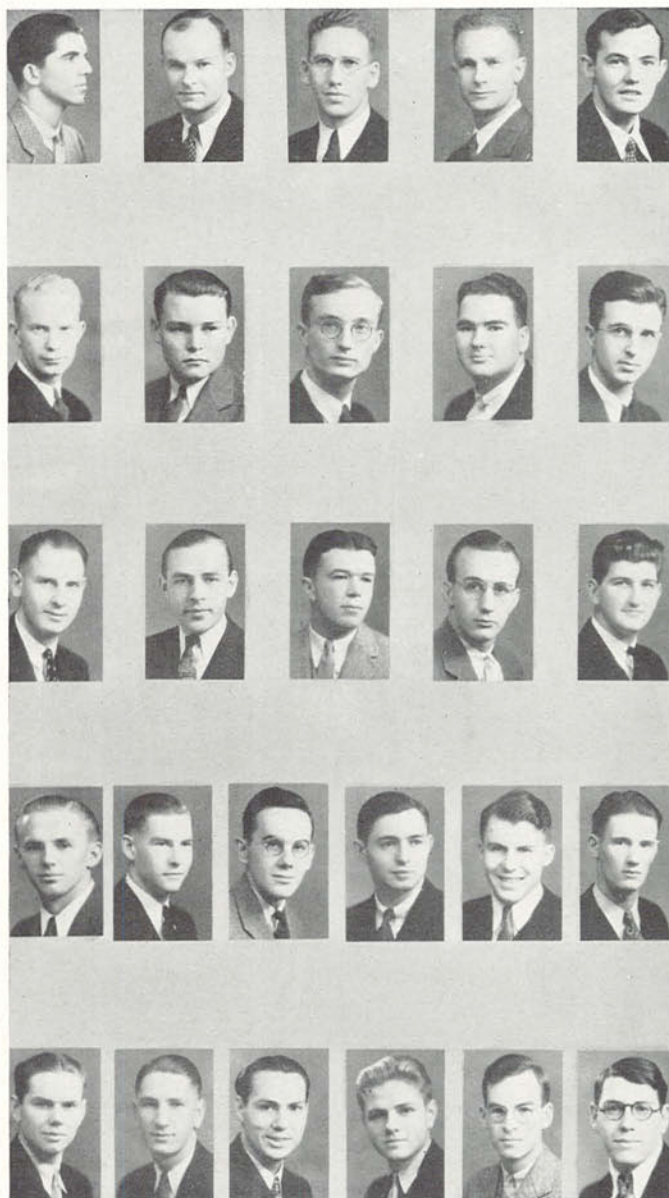

Hayter, Ruff, Duncan, Bollinger, Thornton
 Bishop, Keyser, Caswell, Dodge, McLennan
 Weber, Winslow, Blantz, Pelton, Plambeck
 Shepherd, Smith, Chaney, Hall, Parker
 Calhoun, Dolan, Engele, Kessler, Vosper, Wendel

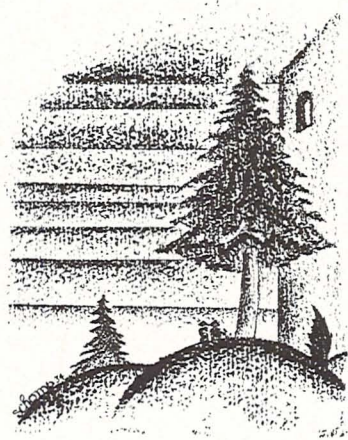

ADVERTISING

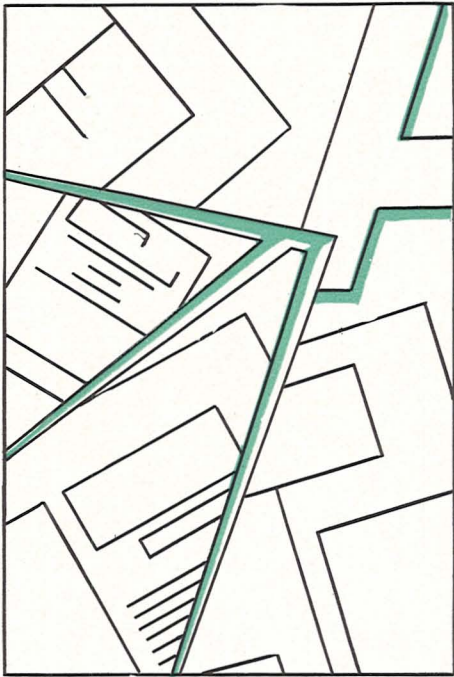

IT is with the deepest appreciation

- that the Oregana staff acknow-
- ledges the loyal support of those
- firms which in this time of economic
- stress and curtailed advertising bud-
- gets, cooperated in making this issue
- of the Oregana possible. Because of
- this consideration, it is to the best in-
- terests of Oregon students and the
- alumni that they give increased and
- prolonged patronage to those insti-
- tutions whose advertisements ap-
- pear in the pages following.

Eugene Hotel

Distinction with Economy

Broadway and Pearl

GEO. M. KING, Mgr.

The 1934 Oregana

is using a cover created by

BABCOCK COVER CO.

1220 Maple Avenue
LOS ANGELES

Regardless of your budget, write us for information regarding distinctive covers for your annual.

REASONABLE
PRICES

AT THE
CAMPUS

STUDENT
OWNED

Fourteen years careful
study of the needs of
Oregon students

the "CO-OP"

HOTEL MULTNOMAH

OREGON'S
LARGEST
HOTEL



POPULAR
RATES

PORTLAND, OREGON

DAVIS & HOLMAN

Book Binders
Paper Rulers
Stationers
Printers

425 S.W. 2nd Ave

PORTLAND, OREGON

IRISH CASH STORES

(Home Owned)

Complete food stores featuring
Groceries, Fruits, Vegetables and Meats
at Daily Low Prices

Quality Merchandise

priced right for
that limited
student budget

"THE FRIENDLIEST STORE
IN TOWN."

Montgomery Ward & Co.

1059 Willamette St.

Eugene

Wil Wite

...may be the name
of just another
sweater to you, but
just ask any Letter-
man who owns a
genuine Wil Wite
Award!

*Product of

OLYMPIA KNITTING MILLS, INC.

Olympia, Washington

For you

- Distinctive styles and fabrics
- in suits at manufacturer's
- prices.

Made from Oregon Products

**PENDLETON WOOLEN MILLS
INCORPORATED
Portland, Oregon**

DRS. O. R. GULLION and D. C. STANARD

Eye, Ear, Nose and Throat Specialists

WE FIT GLASSES

825 Miner Building

Telephone 133

"CASCADE"

**The Brand Name that Stands for
Quality in Meat Food Products.**

Ask for "**Cascade Brand**" when
you purchase your next sliced
ham, bacon, or lard, and assure
yourself of the best quality
at the right price

Made by

Valley Packing Co.

Salem, Oregon

"Buy Valley Products"

Congratulations

to the

Class of

'34

Meier & Frank Co.
"Portland's Own Store"

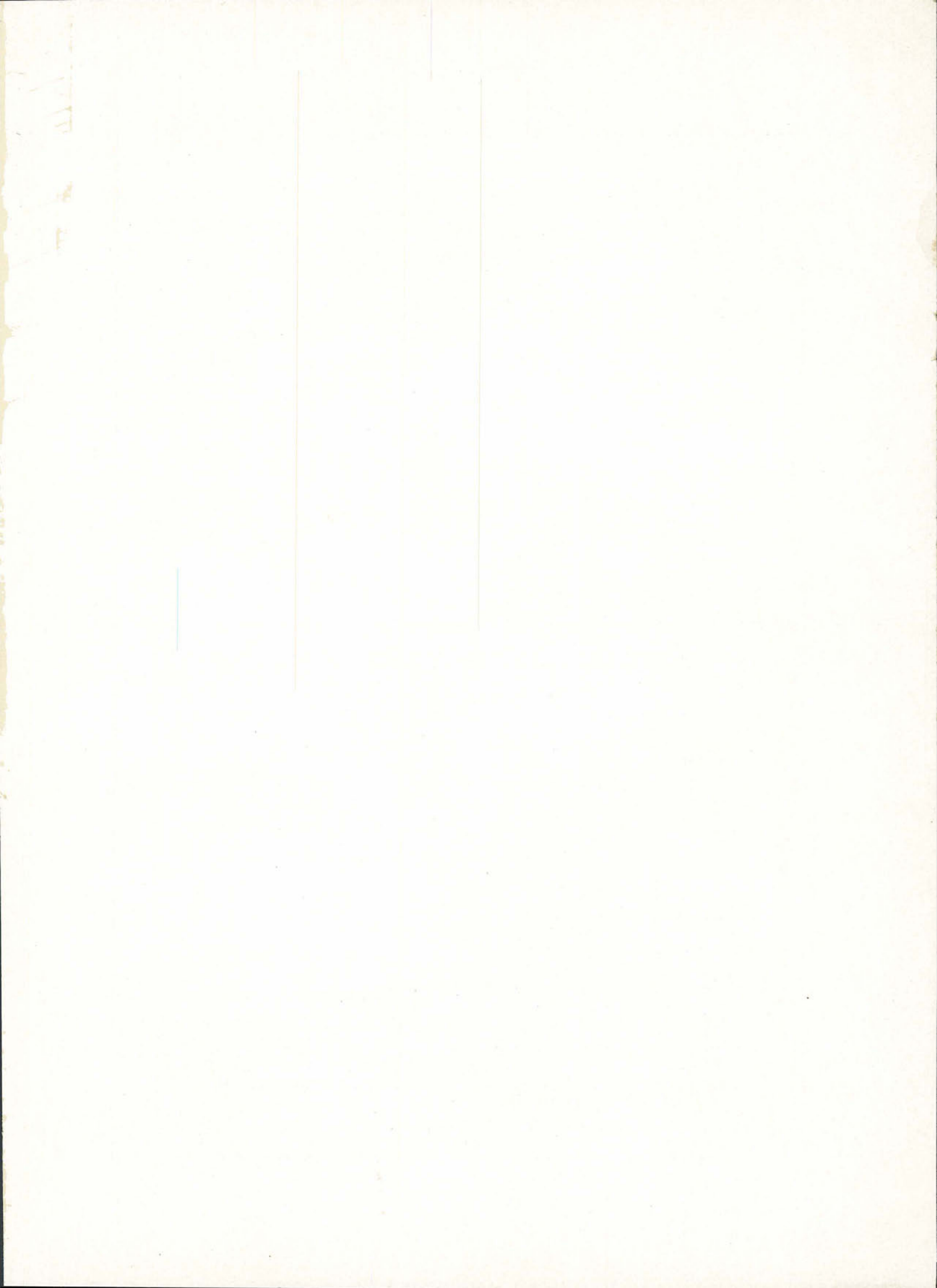

INDEX

	Page		Page
A			
Activities, Women's	135	Kappa Sigma	225
Advertising	241	Phi Delta Theta	226
Albert Cup	39	Phi Gamma Delta	227
All-American Girl	104	Phi Kappa Psi	228
Allen, Eric W.	28	Phi Sigma Kappa	229
Allen, Robert	33	Pi Kappa Alpha	230
Alumni	31	Sigma Alpha Epsilon	231
Art	147	Sigma Alpha Mu	232
A.W.S. Officers	136	Sigma Chi	233
A.S.U.O. Officers	91	Sigma Nu	234
		Sigma Phi Epsilon	235
		Theta Chi	236
B			
Band, University	156	Freshman Class Officers	68
Barker, Colonel	120	G	
Baseball	186	Gerlinger Cup	39
Basketball	177	Gilbert, Madeleine	106
Binford, Helen	137	Gilbert, J. H.	27
Bovard, John	27	Glee Club	154
Boyer, C. Valentine	27	Green, Sterling	110
Byrne, Charles D.	29	Guild Hall Gaieties	144
		H	
C			
Cadet Officers	120	Halls, Men's	
Cake, Ralph	33	Omega	237
Cate, Jack	35	Sherry Ross	238
Callison, Prince G.	170	Sigma	239
Co-op Board	93	Halls, Women's	
Cross, Edwin	100, 107	Hendricks	214
		Susan Campbell	215
D			
Dads' Organization	34	Hayward, Bill	182
Dances	97	Homecoming	94, 98
Debate, Men's	117	Honoraries	123
Debate, Women's	118	Alpha Delta Sigma	126
Dillehunt, Richard	28, 78	Alpha Kappa Delta	126
Drama	141	Alpha Kappa Psi	130
		Amphibian	133
E			
Earl, Virgil D.	30	Asklepiads	129
Emerald Awards	114	Beta Gamma Sigma	130
Emerald Upper Business Staff	111	Friars	41
Emerald Business Staff	113	Gamma Alpha Chi	127
Emerald Editorial Staff	112	Hermian	132
Emerald Heads	110	Pan Xenia	133
Executive Council	92	Phi Beta	128
Executives	23	Phi Beta Kappa	124
Exhibits, Art	152	Phi Chi Theta	131
		Phi Delta Kappa	134
F			
Failing, Jean	136	Phi Mu Alpha	129
Football	169	Phi Theta Upsilon	132
Forensic Managers	116	Pi Lambda Theta	131
Forensics	115	Sigma Xi	125
Fox, Irvin R.	35	Tau Delta Delta	128
Fraternities	217	Theta Sigma Phi	127
Alpha Tau Omega	220	Hoyt, Harrison V.	26
Beta Theta Pi	221	House Presidents	194
Chi Psi	222	I	
Delta Tau Delta	223	Inter-Fraternity Council	219
Delta Upsilon	224	Intramural Managers	189
		Intramural Winning Team	189

**KOKE-CHAPMAN
COMPANY**

**Better Printing
and
Service**

Telephone 103

75 West 8th Street

Eugene, Oregon

Eugene's Own Store

**McMORRAN
& WASHBURNE**

MERCHANDISE
OF MERIT
ONLY

The

GREAT

WESTERN

PRINTING

INK

**Steady
Steadfast
Service**

611 N.W. Flanders
Portland, Oregon

CO.

**Made
in
Oregon**

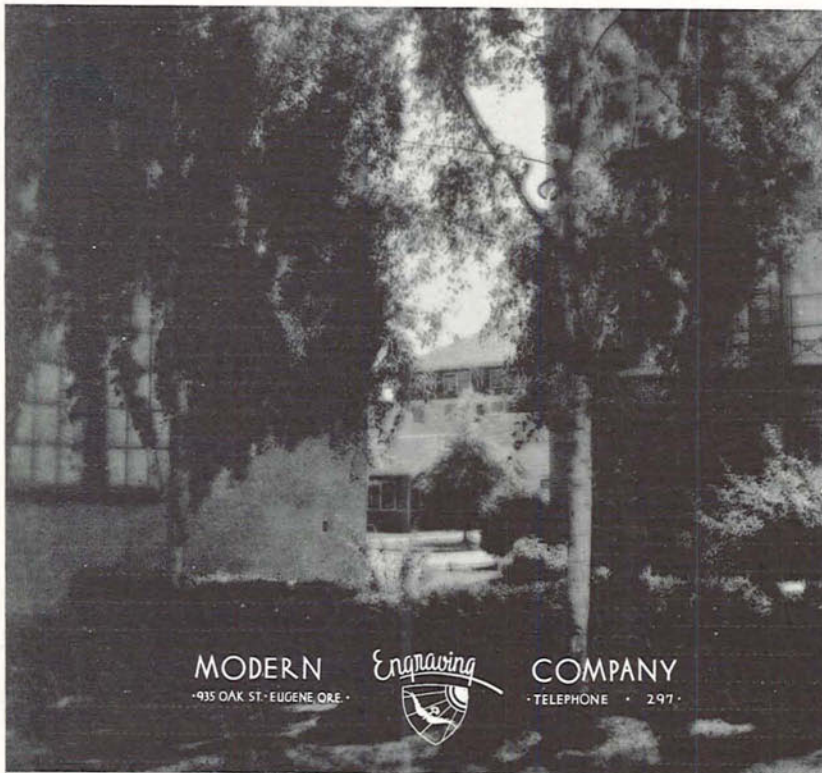

●
**Engravers
and
Artists**
●



INDEX Continued

	Page		Page
J			
Jewell, James R.	26	Scabbard and Blade	122
Junior Class Officers	64	Schwering, (Mrs.) Hazel P.	30
Junior Prom Queen	66	Sculpture	151
Juniors	63	Senior Ball	102
Junior-Senior Dance	103	Senior Class Officers	38
Junior Week-End Directorate	65	Senior Pep Patrol	140
K			
Kerr, William J.	25	Seniors	37
Kitzmilller, John	170	Seybolt, (Mrs.) Otilie T.	142
Koyl Cup	39	Shields, Gene	170
Kwama	70	Schulz, Irvin	176
L			
Landsbury, John J.	154	Skull and Dagger	69
Law	71	Snaps	85
Law Fraternity	76	Sophomore Class Officers	68
Lawrence, Ellis F.	148	Sophomore Informal	99
Law Student Officers	73	Sororities	193
Law Seniors	74	Alpha Chi Omega	196
Law Students, First and Second Year.....	75	Alpha Delta Pi	197
M			
Macduff, (Mrs.) Alice B.	30	Alpha Gamma Delta	198
Managers	191	Alpha Omicron Pi	199
Marks, Willard	24	Alpha Phi	200
Medical Building	79	Alpha Xi Delta	201
Medical Seniors	80-83	Beta Phi Alpha	202
Medicine	77	Chi Omega	203
Minor Sports	187	Delta Delta Delta	204
Morse, Wayne L.	26, 72	Delta Gamma	205
Mortar Board	40	Delta Zeta	206
Mothers' Organization	34	Gamma Phi Beta	207
Murray Warner Collection of Art	159	Kappa Alpha Theta	208
Music	153	Kappa Kappa Gamma	209
Myers, Harold B.	78	Phi Mu	210
O			
Onthank, Karl	30	Pi Beta Phi	211
Orchestra, University Symphony	155	Sigma Kappa	212
Order of "O"	190	Zeta Tau Alpha	213
Oregana Upper Business Staff	107	Spring Sports	181
Oregana Business Staff	109	Stehn, John H.	156
Oregana Editorial Staff	108	Student Body Officers	91
Oregana Heads	106	Student Body President	90
P			
Pan-Hellenic	195	Student Government	89
Petri, Paul	157	Studio Plays	146
Philomelete Heads	138	Summer School, 1933	96
Polyphonic, Men's	157	T	
Pottery	150	Thespian	70
Powers, Alfred	28	Thuemmel, Grant	111
Publications	105	Tongue, Thomas	90
R			
Rally Committee	95	Track	183
Rebec, George	29	U	
Reinhart, William	176, 178	Underclass	67
Rifle Team	121	Underwood, Rex	155
R.O.T.C.	119	V	
S			
W			
Y			
W.A.A. Heads	139	Victory Bell	191
Wellington, Earle	32	W	
Wood, Mabel	29	W.A.A. Heads	139
Y			
Yell Leaders	190	Wellington, Earle	32
Y.W.C.A. Cabinet	137	Wood, Mabel	29

PHOTOGRAPHY

for this book

by

KENNELL
ELLIS

The Green Parrot

"Food with a Personality"
Next to the Colonial

BARNHART'S

Distinctive Apparel for Ladies
991 Willamette

Booth-Kelly Lumber Co.

507 Willamette

BROADWAY, INC.

Apparel - - Dry Goods
30 East Broadway

College Side Inn

"Go Where the Students Go"

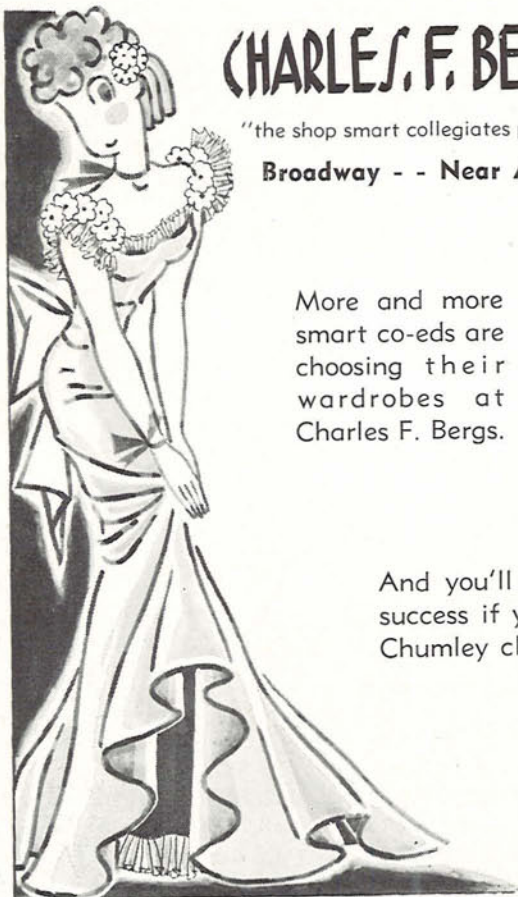

CHARLES F. BERG

"the shop smart collegiates prefer"
Broadway - - Near Alder

More and more
smart co-eds are
choosing their
wardrobes at
Charles F. Bergs.

And you'll be a
success if you're
Chumley clad.

W. E. FINZER & CO.

INCORPORATED

Edison-Dick Mimeographs and Supplies

Elliott Addressing Machines Co.

Complete Addressing Systems

Standard Mailing Machines Co.

Stamp Affixers

Envelope Sealers

Postal Permit Printers



1223 S.W. Morrison St., Portland, Ore.
BEacon 5600