

1976
SPRING TERM

TIME SCHEDULE
OF CLASSES
AND
STUDENT HANDBOOK

UNIVERSITY
OF
OREGON
AT
EUGENE

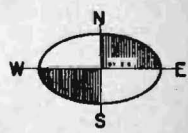

McARTHUR
COURT

Table of Contents

	<i>Page</i>		<i>Page</i>
Prior to Registration :		Interdisciplinary Studies	59
Academic Advising	10	Journalism	68
Instructor's Consent	4	Law	69
I.D. Photos	4	Librarianship	69
Registration Material Ready?	11	Linguistics	14
Registration Procedure :		Mathematics	29
Address Requirement	11	Military Science & Aerospace Studies	77
Assignment to Classes	3	Music	70
Changes in Registration	5	Nursing	31
Enroll in Classes, How to	4	Philosophy	31
Tuition, Payment of	5	Physics	32
Late Registration	5	Political Science	33
Registration Guide	Front Page	Psychology	34
Registration Schedule	3	Religious Studies	35
Important Dates :		Romance Languages	36
Calendar	6	Sociology	38
Final Exams	12	Speech	39
Refund, Tuition	8	Women's Studies	15
Registration Fees, Loans and Financial Aid :		University Academic Regulations :	
Deferred Tuition	8	Academic Major	80
Financial Aid	9	Change Adviser	79
Loans	9	Change Major, Procedure	79
Refund, Tuition	7	Classification, School/College, Major	79
Registration Fees	7	Classification, Student	79
Learning Resources	6	Credits	80
Key to Abbreviations	12	Degrees, Applications for	82
Course Listings :		Degrees Granted	83
Anthropology	15	Disqualification, Academic	82
Architecture & Allied Arts	41	Evaluation Criteria	82
Biology	16	Full-Time Status	80
Business Administration	48	Graduation Requirements	82
Chemistry	18	Graduation Requirements, Graduate School	83
Classics	19	Major & Program Options	79
Chinese & Japanese	20	Marking System	79
Computer Science	20	Petitions, Academic Requirements	82
Community Service & Public Affairs	52	Probation, Academic	81
Comparative Literature	13	Reinstatement, Academic	82
Economics	21	Study Load	80
Education	53	Warning, Academic	81
English	22	Withdrawal, Complete	81
Ethnic Studies	14	Student Handbook :	
General Literature	14	Student Conduct Program :	
General Science	13	Code of Student Conduct	84
Geography	25	Policy on Student Records	86
Geology	25	NONMATRICULANT—Registration Instructions	87
German and Russian	26	Class Schedules	89
Health, Physical Education & Recreation	60	Map of Campus	Back Page
History	28		
Honors College	13		

REGISTRATION SCHEDULE SPRING 1976

Please report to McArthur Court, northwest entrance (University Street) on date and at time specified below to pick up your registration materials.

Registration Packets will be issued by student I.D. number (Social Security Number). For even distribution of students throughout the Registration period, packets will be issued on the basis of the last 4 digits of the I.D. card number, i.e., the **Terminal Digit**.

SPRING TERM 1976

Monday, March 29, 1976

Time	Terminal Digit
08:00 a.m.	9200-9599
08:30 a.m.	9600-9999
09:00 a.m.	0000-0399
09:30 a.m.	0400-0799
10:00 a.m.	0800-1099
10:30 a.m.	1100-1399
11:00 a.m.	1400-1699
11:30 a.m.	1700-1999
12:00 p.m.	2000-2299
12:30 p.m.	2300-2599
1:00 p.m.	2600-2899
1:30 p.m.	2900-3199
2:00 p.m.	3200-3499
2:30 p.m.	3500-3799
3:00 p.m.	3800-4099
3:30 p.m.	4100-4399

Tuesday, March 30, 1976

Time	Terminal Digit
08:00 a.m.	4400-4699
08:30 a.m.	4700-4999
09:00 a.m.	5000-5299
09:30 a.m.	5300-5599
10:00 a.m.	5600-5899
10:30 a.m.	5900-6199
11:00 a.m.	6200-6499
11:30 a.m.	6500-6799
12:00 p.m.	6800-7099
12:30 p.m.	7100-7399
1:00 p.m.	7400-7699
1:30 p.m.	7700-7999
2:00 p.m.	8000-8299
2:30 p.m.	8300-8599
3:00 p.m.	8600-8899
3:30 p.m.	8900-9199

During the academic year, this schedule is rotated to afford students an opportunity to register early one term. You are encouraged to complete your registration on date and time specified. If because of conflict, you are unable to register at time scheduled, you may register any time after your scheduled time.

Assignment to Classes

Unless specifically exempted in the Notes Column of the time schedule, registration for all courses will be accepted on a first-come-first-served basis. However, acceptance into sections of multi-section courses may be controlled to assist in achieving a balanced enrollment in all sections offered.

Be careful to check the notes of all courses in which you plan to enroll to insure that you meet the requirements

and conditions for enrollment in that class. For example, courses limited to majors frequently require instructor's or departmental permission and are coded I. A course noted as "preference to majors" is open to a limited number of non-majors who meet course prerequisites on a "first-come-first-served" basis.

Most classes will be over-enrolled to take into consideration enrollment reductions because of early withdrawals. If a section or course is listed on the Closed Section Board, you should plan to enroll in an alternate course, since there will be little or no opportunity to add your preferred course at a later date. If, as a graduating senior, you experience difficulty in registering for a course required for graduation see the Registrar's staff for assistance.

Advanced course reservation is limited to courses for majors only and students in the second or third terms

of **bonafide sequence courses**. If you believe you are eligible for any course reservation, check with the appropriate departmental office in advance of registration.

Departments have been instructed to honor course enrollment requests only upon presentation of a Registration Packet. Packets will be issued to all students at their scheduled time if they are eligible to enroll. If no packet has been prepared for you, go to the Registrar's Table in McArthur court for assistance.

NOTE: The University reserves the right to cancel courses listed in the Time Schedule for which there is insufficient registration to justify their being offered or continued.

PRIOR TO REGISTRATION

1. Student Identification Card (I.D.):

New students who were mailed an embossed identification card with their Notice of Admission are requested to bring this card when reporting for their photograph.

A. I.D. photo schedule for new and re-enrolling students:

SPRING TERM:

March 29 and 30, East Court, McArthur Court,
8:00 a.m.-4:30 p.m.
Beginning March 31, 364 Oregon Hall.

B. Lost I.D. Card: Replacement fee is \$4.00. Instructions for obtaining a replacement are available in 364 Oregon Hall.

C. Cards unfit for use due to normal wear will be replaced without charge to the student.

D. Misuse of Student I.D. is subject to the provisions of the Student Conduct Code.

2. University Academic Record:

The Admission Statement and Advanced Standing Reports furnished at the time of admission provide full information on university standing for new students. It should be used as a basis for planning your academic program this term.

3. Academic Adviser:

Report to your adviser each term, if needed, to plan your schedule of courses. (See Advising, Page 10, for requirements for NEW UNDERGRADUATE STUDENTS)

4. Instructors Consent or Variable Credit Courses:

Secure advanced approval where applicable. (See course listings, pages 13 to 78, notes column).

5. Planned Course Schedule, (Page 89):

Complete your schedule each term and retain it after registration to use as a record of your study program for class attendance. (New undergraduate students may obtain required adviser's signature on this form.)

6. PL-3:

"Closed and Added Section" information related to course registration will be telecast over PL-3, Channel 3 or Cable 7, beginning at 8:00 a.m. to 3:00 p.m. during registration each term.

REGISTRATION PROCEDURE

(McArthur Court)

1. Report on day and time specified for issuance of your registration packet. (see Page 3):

A. Your registration packet will include:

- 1) Registration Form A and B
- 2) Fee Card
- 3) Registration Certificate
- 4) Student Health Insurance Card (New students only)

2. How To Enroll In Classes:

A. Go to North Bleachers, McArthur Court, as illustrated on diagram (cover page), and secure a lap-board. (#2 pencil must be used to fill out registration forms.)

- 1) Check "Closed and Added Section Board."
- 2) Fill in course selections on Part B.
- 3) If a course is selected that has a (+) printed following the days listed for the course, **also enroll in the Lab or Discussion section(s) which follows the course entry.**
- 4) If a course is selected which has a second time listed for a single TLN, a student **must include both times in his schedule, i.e.,**

RHCM 121	08:30 WF	331 Vil
	2:30 M	231 Gil

- 5) Proceed to departmental stations and obtain department stamp for each course you wish to enroll in. You may cancel a course registration by securing "Department Stamp" imprint over the "Term Line Number" of the course to be dropped, erase gridding and then grid 9999.
- 6) Return to North Bleachers or writing areas and complete Part B Registration Form, gridding carefully and accurately. You will be **registered under the Term Line Number GRIDDED** on Part B.
- 7) Grading Option—It is important to grid your selected grading option. An open-option course will be assumed to be "graded" (A, B, C) unless P/N is gridded.

3. Complete Part A of your registration material.

4. To obtain clearance from any agency listed on the top portion of Part A of your registration material report to Center Court to the appropriate table. For "Registrar" clearance report to the Registrar's table in the Main Court.
5. The stamp "Hold Fee" on your fee card indicates you have outstanding charges which must be paid at the Cashier's stations or released by the Business Office, Accounting Department, Oregon Hall; before, or at the time of fee payment.
 - 1) If you do not owe a deferred tuition or loan, or do not have any questions, please proceed to the Cashier's stations during the registration fee payment period in the Erb Memorial Union, and thereafter in Oregon Hall.
 - 2) If you have questions, please proceed to the Business Office Accounting Department, Oregon Hall.
 - 3) If you owe a deferred tuition or loan, payment must be made at the Cashier's stations in Oregon Hall.
6. Report to Tuition Assessors in East Court for final processing of your registration. Preassessed tuition will be verified or adjusted as required.
 - A. After tuition assessment your registration forms will be collected and your Fee Card and Registration Certificate returned to you. **You are not considered officially registered until you have paid your tuition.**

7. Payment of Tuition:

Locations and Dates of Tuition Payments and Student Aid. Report to Cashiers' Stations for payment of tuition. See Tuition Schedule page 7. Tuition payments may not be made by U.S. or Campus mail.

ITEM

Tuition Payment

SPRING

Location & Dates

Mar. 29-31

Monday-Wednesday

EMU Ballroom

(08:00 a.m.-4:00 p.m.)

After Mar. 31—Business Office.

1st Floor, Oregon Hall

(08:00 a.m.-4:00 p.m.)

Regular hours resume

Apr. 5

(10:00 a.m.-4:30 p.m.)

National Direct Student Loans
Credit Cards/Scholarships,
SEOG, Basic Grants, etc.
Deferred Tuition
Emergency Loans

} Same as Tuition
Payments

Guaranteed Student Loans

Office of Student
Financial Aid,
270 Oregon Hall

Spring Term 1976: Mini Arena "Nonmatriculant" Tuition Payment—Tuesday, March 30, 6:30 p.m.-8:00 p.m., East Court, McArthur Court.

LATE TUITION (see "Important Dates" page 6)

LATE REGISTRATION PROCEDURES

Students who do not register in McArthur Court during Registration report to the Office of the Registrar to pick up registration packets.

1. Complete Part A, Registration Form.
2. Report to departmental office for approval of courses selected; then complete Part B.
3. Report to Registrar's Office for tuition verification or reassessment, 2nd Floor West, Oregon Hall. Your A and B forms will be collected at this time.

4. Report to Cashiers to pay tuition. See "Payment of Tuition" above for locations and hours.
5. To obtain clearance from any agencies listed on the top portion of Part A report to the appropriate department.

CHANGES IN REGISTRATION (Undergraduate and Graduate Students)

It is your responsibility to see that you are properly registered. You must initiate and complete all changes in your registration. Changes in registration become effective on the date your "Drop/Add" form is received in the Office of the Registrar. (See "Important Dates," page 6.)

WILL YOUR REGISTRATION MATERIAL BE READY? (see page 11)

NONMATRICULANT (non-degree) INFORMATION—see page 87

†IMPORTANT DATES SPRING TERM 1976

	<i>Spring Term</i>
Registration days	Mar 29, 30; M, U
Classes begin	Mar 31, W
†† Last day to pay tuition without penalty	Apr 2, F
Changes in Registration (Drop/Adds). No Charge	Mar 31-Apr 2; W, H, F
Changes in Registration (\$1.00 per change)	Apr 5, M
Last day to register and pay tuition for term	Apr 9, F
**Adding Courses—Last day for all students	Apr 16, F
Dropping Courses—Last day to withdraw without course recorded (returning continuing students)	Apr 16, F
Application for Degree—Last day to file	Apr 16, F
Registration Verification—Pick up a copy of Final Course Registration; Registrar's Office, Oregon Hall	Apr 26, 27; M, U
Dropping Courses—Last day to withdraw without course recorded (First term new students only)	Apr 30, F
Grade Option Change—Last day	May 7, F
*Dropping Courses—Last day to withdraw from courses for credit and "W" recorded (all students)	May 21, F
Variable Credit Change—Last day to initiate changes in credits in variable credit courses	May 21, F
Major and/or Adviser Change	see page 79 for filing dates
Mid-term holidays	May 31, M
Term examinations	June 7-11; M-F
Commencement or Graduation Exercises	June 13, Sun

For dates affecting changes in Law School registration, see schedule published by the Law School.

* A change to audit constitutes a withdrawal. No permanent record is made for audited courses.

** A change from audit to credit is subject to deadline for adding courses.

†† Nonmatriculant late fines Spring Term: \$5.00 for week beginning April 12, 1976, and \$2.50 additional for each week thereafter.

† Registrar's Office Hours 10:00 a.m. to 4:30 p.m. beginning 2nd week of classes.

LEARNING RESOURCES

Learning Resources provides non-credit classes for students who wish to improve their proficiency in studying college courses.

The class "Speed Reading: Improving Rate, Retention, and Comprehension on Textbooks" introduces methods to increase efficiency and flexibility.

Other services offered at various times throughout the year include Managing Your Study Time, Building a Col-

lege Level Vocabulary, Exam Skills and Text Anxiety, Spelling, Writing, and Computational Skills.

Tutors can generally be provided in content areas. The tutor emphasizes a mastery of skills in the particular subject.

For further information or for a schedule of classes, please call 686-3226, stop by 268 Condon Hall, or see registration table at McArthur Court during registration.

A fee is charged for the use of the Center.

REGISTRATION FEES 1975-76

1. GENERAL REGISTRATION FEE SCHEDULE PER TERM

Student's Classification and Load	Resident	Non-Resident
Undergraduate, Part-Time		
1 credit hour	50.00	91.00
2	63.00	145.00
3	76.00	199.00
4	90.00	253.00
5	104.00	307.00
6	118.00	361.00
7	134.00	418.00
8	150.00	475.00
9	166.00	532.00
10	182.00	589.00
11	198.00	645.00

Undergraduate, Full-time 12-21	215.50	702.50
--------------------------------	--------	--------

Add for each additional hour (credit or audit, non-refundable)	14.00	54.00
--	-------	-------

Graduate, Part-time*	Resident, Non-Resident	Graduate Assistant
1 credit hour	66.00	(Maximum Course Load per term: 15 credit hours for 0.15-0.29 FTE; 12 credit hours for 0.30-0.49 FTE; 10 credit hours for 0.50-1.00 FTE)††
2	95.00	
3	124.00	
4	155.00	
5	186.00	
6	218.00	
7	254.00	
8	286.00	

Graduate, Full-time 9-16	319.50	54.50
--------------------------	--------	-------

Add for each additional hour (Credit or audit, non-refundable)	30.00	30.00††
--	-------	---------

Law School (Per Semester) Part-Time	Resident	Graduate Assistant
1 credit hour	116.00	232.00 (Maximum Course Load per semester; 15 credit hours for 0.15 FTE; 12 credit hours for 0.30 FTE; 10 credit hours for 0.50 FTE)
2	178.00	
3	240.00	
4	303.00	
5	366.00	
6	429.00	
7	499.00	
8	564.00	

Law School (Per Semester) Full-Time 9-16	630.00	
--	--------	--

Add for each additional hour (credit or audit, non-refundable)	45.00	45.00††
--	-------	---------

Auditor

- Students registering totally as auditors will be assessed on the basis of course level (see page 88).
- Regular students will be assessed according to the above schedule. No entry is made of audited courses on a student's academic record.

Nonmatriculant

- Students registering as nonmatriculants will be assessed on the basis of course level (see page 88).

- Registration at Staff Fee Rate. (Full-time staff, 1.0 FTE, no more than 6 credit hours per term or semester at staff rates; part-time, 0.5 FTE, but less than full time, no more than ten credit hours per term or semester. In addition to staff fee, any special fees must be paid, e.g., law resource fee of \$150.) Approval by Business Office, Payroll, for academic; Personnel Office for classified. (non-refundable).
 Per Term Hour\$ 6.00
 Per Semester Hour 9.00
- Senior Citizens (persons age 65 or older) not seeking credit or working toward a degree are authorized to attend classes on a space available basis. Charges for special materials, if any, are in addition to per credit hour rate and incidental fees privileges are not provided. Per term hours (non-refundable) .. 5.00
- General Deposit (against breakage or loss of University property; refundable†) per year (not including Summer Session†*) 25.00
- Late registration fee for regular students \$5.00 for first day plus \$1.00 for each additional day, see page 6 5.00-25.00
 Late registration fee for nonmatriculant students \$5.00 for week beginning April 12 plus \$2.50 for each additional week 5.00-25.00
- A Returned Check fine will be assessed if any institutional charges are met by a check which is returned because of any irregularity for which the person submitting it is responsible (NSF, illegible signature, improper bank account number, etc.) of \$5.00 plus any accumulated late registration fine .. 5.00-30.00
- Exceptions to procedural deadlines, if approved, may be assessed a penalty fee 1.00-25.00
- Change-of-program fee (for course change from original registration). See page 6 for effective dates.
 Each add 1.00
 Each drop 1.00
 Section change 1.00
 Grade option change 1.00
 Credit hour change 1.00
- Replacement of I.D. Card 4.00
- Replacement of Certificate of Registration 1.50

* Graduate tuition is assessed if student holds a Baccalaureate degree.
 † The General Deposit, less any deductions which may have been made, is refunded about six weeks after the close of the academic year. Upon petition to the Business Office students who discontinue their work at the University before the end of the year may receive refunds approximately six weeks after the close of the current term. If in any term a student's charges against his General Deposit become excessive he will be required to replenish his deposit in full before he registers a following term.
 †* Students who have their regular academic year \$25.00 General Deposit intact and will be attending Summer Session may, by request at the Business Office, Accounting Department, have \$10.00 transferred to pay their Summer Session General Deposit.
 †† Instructional fee determined by maximum course load as shown in schedule.

REFUND POLICIES

Students completely withdrawing from school will be given refunds in accordance with the Tuition Refund Schedule.

Students whose initial registration load was at or below the maximum for full-time students (21 undergraduate and 16 graduate credit hours) are eligible for a refund for course load reduction to part-time status in accordance with the Tuition Refund Schedule.

Students carrying an overload (22+ undergraduate and 17+ graduate credit hours) are not eligible for refund upon reducing their course load.

All students, regardless of course load, will be eligible for refunds if their course load is reduced for reasons beyond their control.

- For example:
- A course is cancelled by the University.
 - The prerequisite or time of a course is incorrectly stated in the Time Schedule or Time Schedule Supplement thereby causing a conflict with other elements of the student's schedule.

TUITION REFUND SCHEDULE

Inclusive Dates

Spring Term

		Complete Withdrawal	Course Load Reduction
Before Beginning of Classes	March. 30	100%	100%
Before Close of 1st Week	Mar. 31-April. 2	90%	90%
Before Close of 2nd Week	April. 5-April. 9	75%	75%
Before Close of 4th Week	Apr. 12-Apr. 23	50%	---
Before Close of 6th Week	Apr. 26-May 7	25%	---
No Refund for Complete Withdrawal after	May 7		
No Refund for Course Load Reduction after	April 9		

Refund schedule subject to change.

Any claim for refund must be requested by the student at time of changing course load or in writing during the current term but no later than the close of the following term. Refunds are calculated from the time the student is officially withdrawn, not from the date of last class attendance.

No refund may be allowed for registration at staff rates nor for Senior Citizens auditing on reduced fees.

Approximately six weeks should be allowed for processing tuition refunds.

DEFERRED TUITION

Deferred Tuition for purposes of Tuition Only:

Students who experience difficulty in meeting payment of tuition at the time of registration may apply for a Deferred Tuition Loan in the amount of 2/3 of academic tuition. Excluded from the deferred tuition plan are board and room, married housing, fines, penalties, program changes, deposits, and other special charges.

1. Eligibility:

- a. Any student assessed full time or part-time undergraduate or graduate tuition will be eligible for a deferred tuition loan.
- b. The student **must not** have nor have had **delinquent** University of Oregon accounts.

2. Deferred Tuition Policy:

- a. Tuition will be payable one-third at time of registration, plus general deposit and special fees, with the balance payable in two equal installments.
- b. First and second installments are due on first, or following Monday if due date falls on a weekend, in accordance with the following schedule:

	First Installment	Second Installment
Spring	May 1	June 1

- c. A service charge of \$3.00 will be assessed to cover administrative costs. Late charges will be assessed

in the form of interest at the rate of 10% per annum on any past due amounts.

- d. In addition to interest above, all amounts outstanding at the end of the term will be subject to collection charges and attorney fees.
- e. In the event of a withdrawal all refunds will be applied to any outstanding balance and any unpaid balance will be immediately due and payable in full.

3. Steps to Obtain Deferred Tuition Loan:

- a. Pick up all credit cards (NDSL, EOG, Need Grant, etc.) at the scholarship desks (if applicable). (See page 5 for locations.)
- b. Report to the Deferred Tuition table with official plastic I.D. card, Certificate of Registration, assessed tuition card and University of Oregon credit cards.
- c. Upon determination of eligibility the Business Office clerk will compute the amount and issue the promissory note which will be signed by the student. **In computing the student's maximum Deferred Tuition eligibility all University of Oregon credit cards will be deducted from tuition assessed. Two-thirds of the balance may be deferred. When extreme student aid needs are revealed, unrestricted credit cards will be exempt from above computations.**

If a student paid his tuition in part with a Deferred Tuition Loan prior to the availability of his University of Oregon credit cards and later receives his credit card, this credit will first be applied to the student's Deferred Tuition Note. If in excess of note and service charges, the student will receive the difference in cash. When extreme student aid needs are revealed, unrestricted credit cards will be exempt from above credit application.

- d. Student will be given the Deferred Tuition Loan for presentation to Cashier when paying tuition.

4. Other Student Aid:

Should this Deferred Tuition Loan Program not meet your immediate needs for paying tuition, check with the Office of Student Financial Aid, 270 Oregon Hall, for other possible resources.

DEFERRED TUITION PAYMENT SCHEDULE

Status and Study Load	Term Fees Including General Deposit (Service Charge 3.00)	Term Fees Without General Deposit	Cash Outlay by Student at Registration		Maximum Deferred Tuition Loan
			1st Term Including General Deposit	Each Successive Term with No General Deposit	
Undergraduate Resident					
12-21 hours (full-time)	243.50	215.50	97.00	72.00	143.50
1 hour	78.00	50.00	42.00	17.00	33.00
2 hours	91.00	63.00	46.00	21.00	42.00
3 hours	104.00	76.00	50.00	25.00	51.00
4 hours	118.00	90.00	55.00	30.00	60.00
5 hours	132.00	104.00	60.00	35.00	69.00
6 hours	146.00	118.00	65.00	40.00	78.00
7 hours	162.00	134.00	70.00	45.00	89.00
8 hours	178.00	150.00	75.00	50.00	100.00
9 hours	194.00	166.00	80.00	55.00	111.00
10 hours	210.00	182.00	86.00	61.00	121.00
11 hours	226.00	198.00	91.00	66.00	132.00
Undergraduate Non Resident					
12-21 hours (full-time)	730.50	702.50	259.00	234.00	468.50
1 hour	119.00	91.00	55.00	30.00	61.00
2 hours	173.00	145.00	73.00	48.00	97.00
3 hours	227.00	199.00	91.00	66.00	133.00
4 hours	281.00	253.00	109.00	84.00	169.00
5 hours	335.00	307.00	127.00	102.00	205.00
6 hours	389.00	361.00	145.00	120.00	241.00
7 hours	446.00	418.00	164.00	139.00	279.00
8 hours	503.00	475.00	183.00	158.00	317.00
9 hours	560.00	532.00	202.00	177.00	355.00
10 hours	617.00	589.00	221.00	196.00	393.00
11 hours	673.00	645.00	240.00	215.00	430.00
Graduate					
9-16 hours (full-time)	347.50	319.50	131.50	106.50	213.00
1 hour	94.00	66.00	47.00	22.00	44.00
2 hours	123.00	95.00	57.00	32.00	63.00
3 hours	152.00	124.00	66.00	41.00	83.00
4 hours	183.00	155.00	77.00	52.00	103.00
5 hours	214.00	186.00	87.00	62.00	124.00
6 hours	246.00	218.00	98.00	73.00	145.00
7 hours	282.00	254.00	110.00	85.00	169.00
8 hours	314.00	286.00	120.00	95.00	191.00

FINANCIAL AID

- National Direct Student Loans (NDS)** Students receiving NDS loans must have their tuition assessed and sign for their loan at the National Direct Loan table. See table on page 5 for location and time. The NDS credit card may be used to pay student's tuition, but cannot be cashed unless it is used to pay tuition or with presentation of tuition paid receipt.
- Guaranteed Student Loans (G.S.L.)** Students receiving G.S.L. checks must have their tuition assessed before signing for their loans at the Office of Student Financial Aid, Room 270, Oregon Hall.

These checks can be used for tuition payments. (Students enrolled and using proceeds from a Guaranteed or Federally Insured loan and who withdraw may have any refund to which they are entitled sent to their lender to be applied as a credit against their loan principal. If a student wishes to exercise this option such a request must be made at the Office of Student Financial Aid at the time of withdrawal.)

- Credit cards—Scholarships and Grants (including foreign students)**
 - These awards will be at the Scholarship table. See table on page 5 for location and times.

ACADEMIC ADVISING

Orientation meetings covering general university information for new students will be held Sunday, March 28, 1976 at 7:00 p.m. in the rooms below:

Freshmen—123 Sc
Transfers—150 Geo
Graduates—16 Sc

Advising will be available for most students with early registration periods after the meeting and for others, directions for obtaining your permanent adviser will be given at the meeting. The name on your admission statement is the advising coordinator for your department and in most cases will not be your permanent faculty adviser. Representatives from all offices serving students will be available at the meeting to answer your questions about the University.

Every new undergraduate student (freshman or transfer) must consult with an academic adviser before registering for the first time at the University. *New students are required to present a program signed by their adviser when their registration materials are checked.* If you miss the evening orientation meeting, you should report on Monday, March 29, to the office indicated in the "Advising Coordinators" list below. Those who have not yet chosen a major (Liberal Arts Undeclared) should report to the Office of Academic Advising, 107 Friendly Hall.

Students in Elementary Education report to the School of Education Office listed. Secondary Education students are advised in their intended academic department. Honors College students report to the Honors College for assignment to an adviser. Continuing or re-enrolling students should go directly to their assigned adviser if they wish to discuss their programs.

The Office of Academic Advising staff will be available in McArthur Court to assist anyone having difficulty during registration. Also, the students may come to the Office of Academic Advising, 107 Friendly, or call EXT 3045 if they have further questions concerning academic problems.

Students with a Pre-Health Science career objective should make sure they are satisfying requirements in their major as well as the Pre-Health Science program.

The following list includes the various undergraduate Advising Coordinators in the departmental majors and the locations of the offices in which adviser assignments are made.

ADVISING COORDINATORS

Liberal Arts Undeclared: Ms. P. Krier, 107 Friendly
Academic Opportunities Program: Mr. D. Gaither, 105B Friendly
Anthropology: Mr. M. Aikens, 209 Gilbert
Asian Studies: Mr. J. Esherick, 302 Friendly
Biology: Mr. G. Murphy, 77 Sc II
Chemistry: Mr. R. Barnhard, 91 Sc II

Classics: Ms. T. Carp, 302 Condon
Chinese & Japanese: Ms. A. Palandri, Mr. S. Kohl, 302 Friendly
Computer Science: Mr. G. Struble, Comp. Ctr.
Economics: Ms. J. Sweeney, 435 PLC
English: Ms. S. Baxter, 118 PLC
General Humanities: Mr. S. Malarkey, 114 Friendly
General Literature: Mr. R. Grudin, 445 PLC
General Science: Mr. E. Lund, 140 Sc I
Geography: Mr. A. Urquhart, 107 Condon
Geology: Mr. E. Lund, 144 Sc I
German: Ms. F. Iverson, 202 Friendly
History: Mr. G. Alef, 175 PLC
Linguistics: Ms. C. Craig, 442 Friendly
Mathematics: Mr. R. Koch, 1 Deady
Philosophy: Mr. R. Herbert, 338 PLC
Physics: Mr. F. Dart, 122 Sc I
Political Science: Mr. D. Goldrich, 936 PLC
Psychology: Ms. V. Ramsey, 127 Straub
Religious Studies: Mr. D. Straton, 211 Chapman
Romance Languages: Mr. R. Desroches, 101 Friendly
Russian: Ms. F. Iverson, 202 Friendly
Sociology: Ms. N. Frazee, 736 PLC
Speech: Mr. R. Friedman, 216 Villard

ARCHITECTURE & ALLIED ARTS

Architecture: Mr. D. Peting, 203 Lawrence
Interior Architecture: Mr. L. Johnson, 203 Lawrence
Landscape Architecture: Mr. J. Diethelm, 217 Lawrence
Urban Planning: Mr. D. Povey, 212 Lawrence
Fine & Applied Arts: Mr. R. James, 165 Lawrence
Art History: Mr. M. Ross, 240A Lawrence
Art Education: Mr. G. Kensler, 251E Lawrence

BUSINESS ADMINISTRATION: Ms. Catherine Jones, 270 Gilbert

CSPA: Ms. J. Kather, 169 Hendricks

ELEMENTARY EDUCATION: Ms. E. DeHaven, 117 Education

SPEECH PATHOLOGY & AUDIOLOGY: Mr. N. Christensen, Trailer 29D

JOURNALISM: Mr. K. Nestvold, 201 Allen

MUSIC: Mr. J. McManus, 102 Music

HEALTH, PHYSICAL EDUCATION & RECREATION:

Men's P.E.: Mr. R. Smith, 175 Esslinger
Women's P.E.: Ms. C. Munson, 179 Esslinger
Dance: Ms. L. Hearn, 161 GERX
Health Ed: Mr. R. Kime, 250 Esslinger
Recreation & Park Management: Ms. P. Ford, 180 Esslinger

PRE-HEALTH SCIENCE MAJORS

Pre-Nursing: Ms. G. Olson, 311A Hendricks
Pre-Pharmacy: Mr. J. Pond, 45 Sc II
Pre-Med Tech: Mr. B. McConnaughey, 233 Sc III
Pre-Dental Hygiene: Mr. R. Kime, 255 Esslinger

PRE-HEALTH SCIENCE PROFESSIONAL OBJECTIVES (Not Majors)

Pre-Dentistry: Mr. D. Wimber, 488 Sc I
Pre-Medicine: Ms. M. Strange, 107D Friendly
Pre-Physical Therapy: Mr. L. Osternig, 150 GERX
Pre-Veterinary Medicine: Ms. M. Strange, 107D Friendly

WILL YOUR REGISTRATION MATERIAL BE READY?

Current Undergraduate Students

<i>If You Are Registered</i>	<i>To Have Registration Materials On Time</i>	<i>You Must Submit</i>	<i>Responsibility</i>
Fall Term	Winter Term	*Nothing	Registrar
Winter Term	Spring Term	*Nothing	Registrar
Spring Term	Summer Session	**Summer Session Registration Request Card	Student
Winter &/or Summer	Fall Term	*Re-Enrollment Card	Student

* When a student interrupts attendance, a re-enrollment card must be filed to obtain registration materials. Re-enrollment cards are available at the Office of the Registrar. Notification of intended return to the University must be received by the Registrar's Office at least 30 days in advance of the registration period. **Undergraduate students must have been registered for Spring Term or filed a re-enrollment card to have material prepared for Fall Term.**

** Summer Session request cards are available in the Summer catalog and at the Office of the Registrar.

Current Graduate Students

<i>If You Are Registered</i>	<i>To Have Registration Materials on Time</i>	<i>You Must Submit</i>	<i>Responsibility</i>
Fall Term	Winter Term	*Nothing	Registrar
Winter Term	Spring Term	*Nothing	Registrar
Spring Term	Summer Session	*Summer Session Registration Request Card	Student
Spring Term	Fall Term	*Intent to Re-Enroll	Student
Summer	Fall Term	*Intent to Re-Enroll	Student

For Exceptions see Below

* A student completing an advanced degree must obtain authorization to continue the following term in a graduate program. This is accomplished by the student's submission of a "Permission to Re-register" form via your Major Department.

Note 1. University of Oregon bachelor degree recipients who are continuing must complete and receive formal admission to Graduate School to insure a registration packet. (See Table above.)

Note 2. Since the graduate program is under an enrollment limitation, it is the students' responsibility to inform the Graduate School and appropriate departments of their intentions to attend school Fall Term, by filing an "Intent to Re-Enroll" form with the Graduate School.

Note 3. Graduate students admitted for Summer Session, who intend to re-enroll Fall Term, *must* submit an "Intent to Re-Enroll" form with the Graduate School. Those who *were not* admitted to an advanced degree program but attended Summer and desire to continue Fall Term *must* submit an application to their Major Department for graduate admission to obtain registration material.

Note 4. If for any reason your registration has been interrupted for a term or more and not covered by authorized leave, you must be re-admitted by submission of the "Permission to Re-register" form to your Major Department one month prior to the beginning of the term you plan to attend.

ADDRESS REQUIREMENTS

Each student registering at the University is required to file a home address and a "campus address" if different. In an effort to reduce the number of times that an address card must be prepared, students are requested to furnish address information that can be stored centrally.

1. If your campus or home address is currently included in the central file they will appear on the preprinted registration forms. If correct, no further filing of addresses is required.

2. If one or both of the required addresses are missing or incorrect proceed as follows:

A. Campus Address: If you are living on campus in a University dormitory, private dormitory, Cooperative, Fraternity, or Sorority, find your living unit in the listing on Part A of the registration form. Mark its code and your room number (if any) in the appropriate sections.

If you are living off-campus file an "Off-Campus Address Sheet" as described in the next paragraph.

B. Off Campus Address:

1. Obtain an "Off Campus Address Update Sheet" for each separate address you must file.
2. In the upper left corner are a group of boxes describing the type of addresses included on the sheet. If the address being reported is your home address only, mark the home address box. If it is also your U or O address, mark this box also. The boxes marked should fully describe the address coded on this single sheet.
3. Each sheet must also have your student body number (Social Security Number) printed and gridded in the "Student Number" block in the lower right corner of the sheet.
4. Each block used must be complete, e.g., when entering your street address in the middle block make certain that the complete address is gridded.

5. Any data block on the form which is not relevant to the address being submitted may be omitted, e.g., if there is no telephone at this address, the "Telephone No." block can be ignored.

6. Each grid area consists of one to three columns alternately shaded and clear, and represents a coding area for one number or letter. There should be one mark only in a single grid area. Each grid area contains all or part of the following:

A	N	0
B	O	1
C	P	2
D	Q	3
E	R	4
F	S	5
G	T	6
H	U	7
I	V	8
J	W	9
K	X	1/2
L	Y	
M	Z	

To complete the gridding, print the letter or number above the grid area and then mark the corresponding character from one of the three vertical areas immediately below.

7. If your Registration Form Part I shows an incorrect address, you may correct it by filing a new Address Update Sheet which includes the address description, your student number (Social Security Number) and only those address data areas which must be modified.

8. When completing the mailing instructions on Part A of registration form for grades and fee deposit refunds, make certain that you have on file, or are filing, addresses matching the ones you have designated.

TERM EXAMINATION SCHEDULE 1975-76

Times for Final Examinations in most classes are determined by the first hour of the first scheduled class meeting during a normal week. A class scheduled to begin Monday will follow the "M" schedule. A class scheduled to begin Tuesday, Wednesday, Thursday, Friday, or Saturday will follow the "U" schedule. *Classes scheduled on the even hour will have final examinations at the time scheduled for the half hour FOLLOWING the hour class time, e.g., 08:00 UH class would have final exam at the same time as the exam for an 08:30 U class.* All final examinations are scheduled for two hour periods.

Class Hour	Spring Term
07:30 M	10:15 W
08:30 M	1:00 W
09:30 M	1:00 H
10:30 M	1:00 M
11:30 M	08:00 W
12:30 M	08:00 H
1:30 M	08:00 M
2:30 M	1:00 U
3:30 M	1:00 F
4:30 M	10:15 U
07:30 U	3:15 F
08:30 U	08:00 U
09:30 U	3:15 W
10:30 U	3:15 U
11:30 U	3:15 H
12:30 U	3:15 M
1:30 U	08:00 F
2:30 U	10:15 H
3:30 U	10:15 M
4:30 U	10:15 F

Class Hour after 5:00 will have evening exams as follows:

Monday	8:00 M
Tuesday	8:00 U
Wednesday	8:00 W
Thursday	8:00 H
Friday	8:00 F

All sections of the following will be combined for special exams (instead of scheduled by hours):

CS 131, 133	5:45 W
CS 202, 302	
GL 050, 1, 2	5:45 M
GL 080, 1, 2	5:45 M
SL 050, 1, 2	5:45 M
Mth 095, 101, 102, 106	
Mth 095, 101, 106	5:45 U

No examination may be given ahead of the regularly scheduled time. Actual conflicts will be resolved by the instructors concerned. Deans may adjust within their schools.

Examinations are given in the classroom where the class meets unless different rooms are required and scheduled by the Schedule Clerk, Registrar's Office. An instructor having a class scheduled to meet for the first time during a normal week on W, H, F, or S should check with the schedule Clerk, Ext. 3261, to determine if his regular classroom will be available at the "U" scheduled examination time.

IMPORTANT

Courses listed in the Time Schedule of Classes which differ from the listing in the 1975-76 University of Oregon Catalog have been adjusted to match most recent information. Therefore, **Time Schedule information supersedes other information published at an earlier date.**

KEY TO ABBREVIATIONS

Term Line No. (TLN)—A code number is assigned for each course and section of a course. It is the **control number** used in officially registering you for classes. Therefore, it must be entered correctly from this **Time Schedule** to your Registration Form (Part B).

Hour of class meetings indicates the beginning time of the class. Class meetings are scheduled on the hour and half-hour and terminate fifty minutes later unless indicated otherwise. Morning hours are listed at 07:30, 08:30 and 09:30. Evening hours are listed at 7:30, 8:30 and 9:30.

Days of the week are abbreviated to:

M—Monday	H—Thursday
U—Tuesday	F—Friday
W—Wednesday	S—Saturday

Grading Options

U/O—Options for all non-majors in courses which are open to undergraduate students, per faculty legislation June 10, 1970

MAJ—Options specified by department/school/college for students majoring in academic field

The Grading Options in the U/O and MAJ columns are defined as follows:

- Pass/No-Pass or graded at student option
- GRD—Graded only
- P/N—Pass/No-pass only

Notes refer to the footnotes at the end of each department except for these standard footnotes:

- H—Recommended for, but not limited to, Honor's College students
- I—Instructor's consent prior to registration
- S—Sequence course to be taken from beginning
- +(following the days of class) also requires enrollment in Lab or discussion section

Credits

- G—Graduate credit (appears following course number)
- M—Graduate credit for minors, non-majors (appears following course number)
- P—Graduate credit in professional field
- R—May be repeated for credit

Blanks (in credits, hour and days, room and building, instructor) signify that details are to be arranged at time of registration.

Asian Studies—Chairperson: Joseph Esherick
Office— 219 PLC
Telephone— 4800

Pre Medicine—Chairperson: Marliss Strange
Office— 107 Fr
Telephone— 3045

General Social Science—Chairperson: G. Douglas Straton
Office— 212 Cha
Telephone— 4972

Pre-Medical Technology—Head Advisor: Bayard McConaughy
Office— 233 Sc3
Telephone— 4549

Pre-Dentistry—Chairperson: Donald Wimber
Office— 488 Sc 1
Telephone— 4514

Pre-Nursing—Head Advisor: Guhli J. Olson
Office— 244 Hen
Telephone— 4170

HONORS COLLEGE

Director: Edward Diller
Office— 6B Fr
Telephone— 5414

TLN	Title	Credit	Grading Option	UO	Maj	Dept	Spring	Time	Day	Room	Bldg	Instructor	Notes	TLN
1001	HC ARTS & LETTERS	03-05	-	GRD		HC	103	7:30- 9:20	M	3	FR	L OWENS	DLN	1001
2240	HISTORY HON COLL	03	-	GRD		HST	109	12:30	MWF	109	FR	K KIMBALL	DLN	2240
2414	TOPICS MODERN MATH	04	-			MTH	192	08:30	MUWF	104	DEA	J VAN BUSKIRK	DF	2414
6681	CENTENNIAL LECTURE	01	P/N	P/N		HC	199	7:30	M		EMJ	J BENNETT	X	6681
6682	CENTENNIAL DISCUSS	02	P/N	P/N		HC	199	4:30- 6:20	U	3	FR	J BENNETT	X	6682
1006	HC HIST OF IDEAS	03	-	GRD		HC	203	09:30	MWF	206	FR	L OWENS	DLN	1006
1007	HC HIST OF IDEAS	03	-	GRD		HC	203	1:30	MWF	141	ED	L OWENS	DLN	1007
1008	HC HIST OF IDEAS	03	-	GRD		HC	203	2:30	MWF	137	ED	M GRUON	DLN	1008
1009	HC SOC SCIENCE	03	-	GRD		HC	206	3:30	MWF	281A	L13	R STRAUS	DLN	1009
1010	HC GENERAL SCIENCE	03	-	GRD		HC	209	11:30	MWF	233	SC	F DART	DLN	1010
1011	INDEPENDENT STUDY	01-17	P/N	P/N		HC	402					E DILLER	TL	1011
6674	CULLOW BIDL & MAN	03	P/N	P/N		HC	404	7:30- 9:50	M	8	FR	P GRANT	AMJL	6674
6499	READING		P/N	P/N		HC	405					STAFF	1	6499

D—Honors College students only
E—Language & Literature credit
F—Register in Math
L—Register at HC table

N—Limited enrollment
O—For non-math majors
T—For students in the IS program
X—Not open to students enrolled in HC 103

**COLLEGE OF LIBERAL ARTS
COMPARATIVE LITERATURE**

Chairperson: George Wickes
Office— 827 PLC
Telephone— 3977

1014	RESEARCH		P/N	P/N		CLIT	501					STAFF	A1	1014
1015	THESIS		P/N	P/N		CLIT	503					STAFF	A1	1015
1016	READING		GRD	GRD		CLIT	505					STAFF	A1	1016
1015	RISE OF MOD NOVEL	05	GRD	GRD		CLIT	507	2:00- 4:50	M	234	GIL	G WICKES	A1	1019

A—Reg. in Eng Dept. Written consent required.

GENERAL SCIENCE

See footnotes for registration.

1021	PHYSICAL SC SURVEY	03	-			GS	106	08:30	MWF	16	SC	J PDWELL	C	1021
1022	PHYSICAL SC SURVEY	03	-			GS	106	1:30	MWF	107	LA	A GOSWAMI	C	1022
1023	PHYSICAL SC SURVEY	03	-			GS	106	2:30	MWF	30	SC	J MCCLURE	C	1023
1024	PHYSICAL SC ELEM	04	-			GS	109	1:30	MWF*	30	SC	J BURG	CEF	1024
1025	+ LAB	+	-			GS	109	3:30- 5:20	M		113	SC		1025
1026	+ LAB	+	-			GS	109	08:30-10:20	U		113	SC		1026
1027	+ LAB	+	-			GS	109	10:30-12:20	U		113	SC		1027
1028	+ LAB	+	-			GS	109	1:30- 3:20	U		113	SC		1028
1030	+ LAB	+	-			GS	109	11:30- 1:20	W		113	SC		1030
1035	PHYS SOCIET & CULT	03	-			GS	216	12:30	MWF	30	SC	F DART		1035

C—Register with Physics Dept
E—Primarily for Elem Ed Majors

F—Satisfies Envir Sc requirement

LINGUISTICS

Chairperson: C. Dale Sloat
Office— 118 PLC
Telephone— 3936

Note: Register in English

TLN	Title	Credit	Grading Option UO Maj	Dept	Spring	Time	Day	Room	Bldg	Instructor	Notes	TLN
1041	INTRU LINGUISTICS	03	- -	LING	290	12:30 3:30	U MWF	205 231	CON GIL	D MALSCH	A	1041
1043	INTRU LINGUISTICS	03	- -	LING	290	08:30 3:30	H MWF	159D 231	STR GIL	D MALSCH	A	1043
1044	INTRU LINGUISTICS	03	- -	LING	290	12:30 3:30	F MWF	204 231	CHA GIL	D MALSCH	A	1044
6500	READING		- -	LING	405G						I	6500
6857	TEACH ENG SEC LANG	03	- -	LING	407G	10:30	MWF	366	GIL	A SELLERS	D	6857
1045	SUPERVISED TUTOR	01-03	P/N P/N	LING	409G					D MALSCH	I	1045
1050	PHONOLOGY	03	- GRD	LING	450M	12:30- 1:50	UH	336	GIL	C SLOAT	AE	1050
1052	SYNTAX & SEMANTICS	03	- GRD	LING	451M	08:30 09:30-10:50	U UH	109 137	FR GIL	C SLOAT	AD	1052
1053	SYNTAX & SEMANTICS	03	- GRD	LING	451M	11:00 09:30-10:50	H UH	44 137	GEO GIL	C SLOAT	AD	1053
1056	RESEARCH		P/N P/N	LING	501					STAFF	I	1056
1057	THESIS		P/N P/N	LING	503					STAFF	I	1057
1058	READING		- -	LING	505					STAFF	I	1058
1060	HISTORICAL LING	05	- -	LING	507	1:30	MWF	233	GIL	D MALSCH	I	1060
1062	CULLUQUIUM	01	- -	LING	507	3:30- 4:50	U	242	GIL	J HOARD	I	1062

A—Science Group
D—Prereq: Ling 290

E—Prereq: Ling 412

GENERAL LITERATURE

Chairperson: Robert Grudin
Office— 372 PLC
Telephone— 3958

Note: Register in dept indicated in footnotes

1063	SPECIAL STUDIES	01-03	- -	GLIT	199							1063
1075	THESIS	03	- -	GLIT	403					STAFF	I	1075
1076	READING		- -	GLIT	405M					STAFF	I	1076
1077	UNUSUAL MOD NOV	03	- GRD	GLIT	407M	3:30- 6:20	M	44	GEO	R BIRN	GA	1077
1084	MEDICEAN FLORENCE	03	- GRD	GLIT	407M	2:30- 5:20	U	203	CHA	E HATZANTONIS	GA	1084
1085	EXPERIMENTAL FIC	03	- GRD	GLIT	407M	2:30	MWF	266	GIL	J HYNES	GA	1085

The following courses, although not in the GLit program, are available in translation:

1581	INTRU JAPANESE LIT	03	- -	JPN	303	10:30	MWF	109	FEN	S KOHL	D	1581
1559	LIT ANCIENT WURLD	03	- -	CL	303	09:30	MWF	137	ED	S LOWENSTAM	D	1559
1568	INTRU CHINESE DRAM	03	- -	CHN	309	10:30	MWF	243	GIL	M FISH	D	1568
2204	INTRU RUSSIAN LIT	03	- -	SL	315	11:30	UH	216	ALL	A LEDNG	E	2204
2197	SCAND LIT IN TRANS	03	- -	GL	353	12:30	MWF	137	ED	V ZUCK	E	2197
1584	SEM JAPANESE LIT	03	- -	JPN	407M	2:30	MWF	312	FR	Y NAKAI	D	1584
1571	SEM CHINESE LIT	03	- -	CHN	407M					M FISH	D	1571
1064	GREEK MYTH MOD LIT	03	- GRD	GLIT	407M	2:30- 5:20	W	233	SC	C WEGELIN	IGA	1064
2210	TOLSTOY	03	- -	SL	425G	2:00- 3:50	U	105	CON	T PAGE	E	2210
2945	VAUTE & HIS TIMES	03	- -	RL	466G	09:30	MWF	201	VIL	E HATZANTONIS	F	2945

A—All readings will be in English.
D—Register in Chinese & Japanese
E—Register in German & Russian

F—Register in Romance Languages
G—Register in English

ETHNIC STUDIES

Head: Edwin L. Coleman, Jr.
Office— 19 PLC
Telephone— 3539

1095	ETHNIC GR AMER EXP	03	- -	ES	103	12:30- 1:50	UH	207	CHA			1095
6836	READING		- -	ES	405					STAFF		6836
6839	ETH ST FILM LIFEST	03	- -	ES	407	7:00- 9:20	U	150	GEO	J NELSON +		6839
						2:00	H	103	FEN			
6840	BLACK POL FICTION	03	- -	ES	407	10:30	MWF	368	CON	C HARRIS		6840
6841	TWENTIETH CENT NOV	03	- -	ES	407	7:00- 8:50	W	105	CON	C HARRIS		6841
6842	PRACTICUM		- -	ES	409					STAFF		6842

WOMEN'S STUDIES

Chairperson: Patricia Pond
Office— 17 PLC
Telephone— 5529

TLN	Title	Credit	Grading Option UO Maj	Dept	Spring	Time	Day	Room	Bldg	Instructor	Notes	TLN
1096	INTR WOMEN STUDIES	03	- -	WST	101	7:00- 9:50	U	133	L13	BROUMAS		1096

ANTHROPOLOGY

Head: Don E. Dumond
Office— 209 Gil
Telephone— 5102

1099	INTRU PHYS ANTHRO	03	- -	ANTH	101	3:30	MWF	138	GIL	C HOFF		1099
1101	INTRU PREHISTORY	03	- -	ANTH	102	2:30	UH+	180	PLC	E CARTER		1101
1103	INTRU CULT ANTHRO	03	- -	ANTH	103	10:30	UH+	150	GEJ	R SCHMIDT		1103
1104	+ DIS	+	- -	ANTH	103	08:30	M	302	GIL			1104
1105	+ DIS	+	- -	ANTH	103	09:30	M	302	GIL			1105
1106	+ DIS	+	- -	ANTH	103	11:30	M	302	GIL			1106
1107	+ DIS	+	- -	ANTH	103	12:30	M	302	GIL			1107
1108	+ DIS	+	- -	ANTH	103	1:30	M	303	GIL			1108
1109	+ DIS	+	- -	ANTH	103	2:30	M	302	GIL			1109
1110	+ DIS	+	- -	ANTH	103	3:30	M	302	GIL			1110
1111	+ DIS	+	- -	ANTH	103	08:30	U	302	GIL			1111
1112	+ DIS	+	- -	ANTH	103	09:30	U	302	GIL			1112
1113	+ DIS	+	- -	ANTH	103	11:30	U	302	GIL			1113
1114	+ DIS	+	- -	ANTH	103	12:30	U	303	GIL			1114
1115	+ DIS	+	- -	ANTH	103	1:30	U	302	GIL			1115
1116	+ DIS	+	- -	ANTH	103	2:30	U	302	GIL			1116
1117	+ DIS	+	- -	ANTH	103	08:30	W	302	GIL			1117
1118	+ DIS	+	- -	ANTH	103	09:30	W	302	GIL			1118
1119	+ DIS	+	- -	ANTH	103	10:30	W	302	GIL			1119
1120	+ DIS	+	- -	ANTH	103	11:30	W	302	GIL			1120
1121	+ DIS	+	- -	ANTH	103	12:30	W	302	GIL			1121
1122	+ DIS	+	- -	ANTH	103	08:30	H	302	GIL			1122
1123	+ DIS	+	- -	ANTH	103	09:30	H	303	GIL			1123
1124	+ DIS	+	- -	ANTH	103	11:30	H	302	GIL			1124
1125	+ DIS	+	- -	ANTH	103	12:30	H	302	GIL			1125
1126	+ DIS	+	- -	ANTH	103	2:30	H	302	GIL			1126
1127	+ DIS	+	- -	ANTH	103	3:30	H	302	GIL			1127
1128	+ DIS	+	- -	ANTH	103	08:30	F	302	GIL			1128
1130	+ DIS	+	- -	ANTH	103	09:30	F	303	GIL			1130
1131	+ DIS	+	- -	ANTH	103	1:30	F	303	GIL			1131
1132	+ DIS	+	- -	ANTH	103	08:30	S	303	GIL			1132
1133	+ DIS	+	- -	ANTH	103	09:30	S	303	GIL			1133
1135	+ DIS	+	- -	ANTH	102	08:30	M	302	GIL			1135
1136	+ DIS	+	- -	ANTH	102	10:30	M	302	GIL			1136
1137	+ DIS	+	- -	ANTH	102	12:30	M	302	GIL			1137
1138	+ DIS	+	- -	ANTH	102	2:30	M	302	GIL			1138
1139	+ DIS	+	- -	ANTH	102	3:30	M	302	GIL			1139
1140	+ DIS	+	- -	ANTH	102	08:30	U	302	GIL			1140
1141	+ DIS	+	- -	ANTH	102	10:30	U	302	GIL			1141
1142	+ DIS	+	- -	ANTH	102	11:30	U	302	GIL			1142
1143	+ DIS	+	- -	ANTH	102	3:30	U	302	GIL			1143
1144	+ DIS	+	- -	ANTH	102	08:30	W	302	GIL			1144
1145	+ DIS	+	- -	ANTH	102	1:30	W	302	GIL			1145
1146	+ DIS	+	- -	ANTH	102	2:30	W	302	GIL			1146
1147	+ DIS	+	- -	ANTH	102	08:30	H	302	GIL			1147
1148	+ DIS	+	- -	ANTH	102	10:30	H	302	GIL			1148
1149	+ DIS	+	- -	ANTH	102	12:30	H	302	GIL			1149
1150	+ DIS	+	- -	ANTH	102	1:30	H	302	GIL			1150
1151	+ DIS	+	- -	ANTH	102	3:30	H	302	GIL			1151
1152	+ DIS	+	- -	ANTH	102	08:30	F	302	GIL			1152
1153	+ DIS	+	- -	ANTH	102	10:30	F	302	GIL			1153
1154	+ DIS	+	- -	ANTH	102	11:30	F	302	GIL			1154
1156	INTRU LANG & CULT	03	- -	ANTH	209	3:30	MWF	238	GIL	R SCHMIDT		1156
6676	PREVIEWS & SAMPLES	03	- -	ANTH	210	10:30-11:50	MF	301	GIL	P SISNEY		6676
6815	ETHNOG OF BALKANS	03	- -	ANTH	210	11:00-12:20	UH	184	PLC	R WIXMAN		6815
1158	SOCIETY & CULTURE	03	- -	ANTH	303	1:30	MWF	180	PLC	A SIMONDS	C	1158
1159	HUMAN ECOLOGY	03	- -	ANTH	320	09:30	MWF	115	GER	G MORENO-BLACK		1159
1162	RESEARCH		- -	ANTH	401					STAFF	I	1162
1163	THESIS		- -	ANTH	403					STAFF	I	1163
1164	READING		- -	ANTH	405					STAFF	I	1164
1165	SEMINAR		- -	ANTH	407M					STAFF	I	1165
1166	CHANGE SOC LAT AM	03	- -	ANTH	407G	2:30- 4:20	U	201	GIL	P YOUNG		1166
1168	MAN IN THE ANDES	03	- -	ANTH	407G	1:30- 3:20	MW	313	GIL	C HOFF		1168
1170	EVOL BIO PRIMATES	03	- -	ANTH	407G	10:30-11:50	MW	201	GIL	G MORENO-BLACK		1170
6675	APPLIED ANTH	03	- -	ANTH	407G	7:30- 9:20	U	366	GIL	E CHAMBERS	E	6675
8084	PREHISTORIC TECH	03	- -	ANTH	407	1:00- 4:50	F			S ALLEY	I	8084
6888	ANTH PERSPEC WOMEN	03	- -	ANTH	407G	7:00- 9:20	H	244	GIL	L CONTON	E	6888
1171	FIELD WORK		- -	ANTH	408G					STAFF	I	1171
1172	PRACTICUM	01-03	P/N P/N	ANTH	409					STAFF		1172
1175	NEAR EAST PREHIST	03	- -	ANTH	413G	09:30-10:50	UH	184	PLC	E CARTER		1175
1177	AMERICAN INDIAN	03	- -	ANTH	419G	2:30	MWF	242	GIL	P YOUNG+	E	1177

Anthropology (Continued)

TLN	Title	Credit	Grading Option		Dept	Spring	Time	Day	Room	Bldg	Instructor	Notes	TLN
			UO	May									
1179	PEOPLES PACIFIC	03	-	-	ANTH	425G	09:30	MWF	238	GIL	R TONKINSON		1179
1180	PEOPLES OF AFRICA	03	-	-	ANTH	428G	09:30	MWF	337	GIL	V DORJAHN	E	1180
1101	PEOPLES S & E ASIA	03	-	-	ANTH	440G	11:30	MWF	243	GIL	T STERN		1131
1104	ART AMONG PRIMITIV	03	-	-	ANTH	446G	2:30	MWF	237	GIL	T STERN		1184
1107	COMMUNIC & CULT	03	-	-	ANTH	459G	09:30	MWF	215	ALL	R SCHMIDT	EI	1187
1105	MID AMER PREHIST	03	-	-	ANTH	462G	3:30-4:50	UH	333	GIL	D DUMOND	CF	1189
1191	SCIENT AIDS ARCH	03	-	-	ANTH	464G	09:30-10:50	UH	334	SC	C AIKENS	I	1191
1194	PRIMATE BEHAVIOR	03	-	-	ANTH	475G	08:30	MWF	238	GIL	P SIMONDS	C	1194
1195	PRIMATE SYS & TAX	03	-	-	ANTH	477G	12:30	MWF	201	GIL	P SIMONDS		1195
1197	RESEARCH		P/N	P/N	ANTH	501					STAFF	I	1197
1198	RESEARCH METHODS	03	-	-	ANTH	502						I	1198
1199	THESIS		P/N	P/N	ANTH	503					STAFF	I	1199
1200	READING		P/N	P/N	ANTH	505					STAFF	I	1200
1201	PROBLEMS		-	-	ANTH	506					STAFF	I	1201
1202	SEMINAR		-	-	ANTH	507					STAFF	I	1202
1203	PROB CONTEMP AFRIC	03	-	-	ANTH	507	2:30	MW	201	GIL	V DORJAHN		1203
1204	TEACHING ANTHRO	03	-	-	ANTH	507	09:30-10:50	UH	201	GIL	M MC FEE +	I	1204
1205	CONTEMP N AM INDIA	03	-	-	ANTH	507	12:30-1:50	UH	201	GIL	M MC FEE	I	1205
1206	META COMMUNICATION	03	-	-	ANTH	507	09:30	U	201	GIL	R TONKINSON	I	1206
1211	ARCH PROB PACIF NW	03	-	-	ANTH	507	1:30-3:20	U	233	GIL	C AIKENS	I	1211
1215	ADV PRIA ETHCLOGY	03	-	-	ANTH	575	3:30-5:20	W	201	GIL	P SIMONDS	I	1215

C—Upper Division standing

E—9 hrs Anth or I

BIOLOGY

 Head: Sanford S. Tepfer
 Office—75 Sc II
 Telephone—4502

1222	GROWTH DEV DISEASE	03	-	-	BI	101	1:30	MWF	123	SC	I HFRSKOWITZ	AD	1222
1252	FISHES A RESOURCE	04	-	-	BI	102	12:30	MWF+	177	LA	R MORRIS	A	1252
1253	+ LAB	+	-	-	BI	102	1:30	M	322	SC	R MORRIS		1253
1254	+ LAB	+	-	-	BI	102	2:30	M	322	SC	R MORRIS		1254
1255	+ LAB	+	-	-	BI	102	3:30	M	322	SC	R MORRIS		1255
1256	+ LAB	+	-	-	BI	102	08:30	W	322	SC	R MORRIS		1256
1257	+ LAB	+	-	-	BI	102	09:30	W	322	SC	R MORRIS		1257
1258	+ LAB	+	-	-	BI	102	10:30	W	322	SC	R MORRIS		1258
1259	GEN BAS HUMAN DEV	04	-	-	BI	102	08:00-09:20	UH+	123	SC	G FOWLER	A	1259
1260	+ DIS	+	-	-	BI	102	1:30	U	3B	SC2	G FOWLER		1260
1261	+ DIS	+	-	-	BI	102	2:30	U	3B	SC2	G FOWLER		1261
1262	+ DIS	+	-	-	BI	102	08:30	W	3B	SC2	G FOWLER		1262
1263	+ DIS	+	-	-	BI	102	09:30	W	3B	SC2	G FOWLER		1263
1264	+ DIS	+	-	-	BI	102	10:30	W	3B	SC2	G FOWLER		1264
1265	+ DIS	+	-	-	BI	102	11:30	W	3B	SC2	G FOWLER		1265
1266	INTRU ANIMAL BEHAV	04	-	-	BI	102	7:00-8:20	UH+	123	SC	J SIDIE	A	1266
1267	+DIS & DEMO	+	-	-	BI	102	8:30	U	123	SC	J SIDIE		1267
6890	+ DIS & DEMO	+	-	-	BI	102	8:30	H	123	SC			6890
1283	FLOWERING PLANTS	04	-	-	BI	104	2:00-3:20	UH+	123	SC	J GRAY	A	1283
1284	+ DIS & LAB	+	-	-	BI	104	08:30-10:20	U	21	SC2	J GRAY		1284
1285	+ DIS & LAB	+	-	-	BI	104	10:30-12:20	U	21	SC2	J GRAY		1285
1286	+ DIS & LAB	+	-	-	BI	104	08:30-10:20	W	21	SC2	J GRAY		1286
1287	+ DIS & LAB	+	-	-	BI	104	10:30-12:20	W	21	SC2	J GRAY		1287
1288	+ DIS & LAB	+	-	-	BI	104	12:30-2:20	W	21	SC2	J GRAY		1288
1289	+ DIS & LAB	+	-	-	BI	104	2:30-4:20	W	21	SC2	J GRAY		1289
1290	PLANTS CELLS ENVIR	04	-	-	BI	104	08:00-09:20	UH	16	SC	A BAJER	A	1290
1291	+ LAB & DIS	+	-	-	BI	104	09:30	U	111	SC3	A BAJER		1291
1292	+ LAB & DIS	+	-	-	BI	104	10:30	U	111	SC3	A BAJER		1292
1293	+ LAB & DIS	+	-	-	BI	104	11:30	U	111	SC3	A BAJER		1293
1294	+ LAB & DIS	+	-	-	BI	104	12:30	U	111	SC3	A BAJER		1294
1295	PLANT BIOLOGY	04	-	-	BI	104	1:30	MWF	5	SC2	J GOTTFRIED	AB	1295
1296	+ LAB & DIS	+	-	-	BI	104	2:30-5:20	M	5	SC2	J GOTTFRIED		1296
1308	PHYS BASIS OF LIFE	04	-	-	BI	105	10:30	MWF+	16	SC	R CAPALDI	AE	1308
1309	+ DIS	+	-	-	BI	105	1:30-3:20	M	3B	SC2	R CAPALDI		1309
1303	+ DIS	+	-	-	BI	105	3:30-5:20	M	3B	SC2	R CAPALDI		1303
1315	PRINC OF EVOLUTION	04	-	-	BI	106	12:30	MWF+	221	ALL	B SCHEER	A	1315
1316	+ LAB & DIS	+	-	-	BI	106	08:30-10:20	H	3B	SC2	B SCHEER		1316
1318	+ LAB & DIS	+	-	-	BI	106	10:30-12:20	H	3B	SC2	B SCHEER		1318
1320	+ LAB & DIS	+	-	-	BI	106	1:30-3:20	H	3B	SC2	B SCHEER		1320
1337	SPECIAL STUDIES	01-02	-	-	BI	199					STAFF	IR	1337
1339	COMMON & USE PLANT	04	-	-	BI	232	08:30	MWF+	177	LA	R TETLEY	J	1339
1340	+ LAB	+	-	-	BI	232	1:30-5:20	U	5	SC2			1340
1341	+ LAB	+	-	-	BI	232	1:30-5:20	H	5	SC2			1341
1342	+ LAB	+	-	-	BI	232	1:30-5:20	F	5	SC2			1342

Biology (Continued)

TLN	Title	Credit	Grading Option UC Maj	Dept	Spring	Time	Day	Room	Bldg	Instructor	Notes	TLN
1346	PHYSIOL & DIVERSITY	05	- -	BI	303	10:30	MWF+	150	GE1	R CASTENHOLZ	KS	1346
1346	+ LAB	+	- -	BI	303	08:30-12:20	U	112	SC3			1346
						08:30-12:20	U	130	SC3			
1349	+ LAB	+	- -	BI	303	1:30- 5:20	U	112	SC3			1349
						1:30- 5:20	U	130	SC3			
1350	+ LAB	+	- -	BI	303	1:30- 5:20	W	112	SC3			1350
						1:30- 5:20	W	130	SC3			
1351	+ LAB	+	- -	BI	303	08:30-12:20	H	112	SC3			1351
						08:30-12:20	H	130	SC3			
1352	+ LAB	+	- -	BI	303	1:30- 5:20	H	112	SC3			1352
						1:30- 5:20	H	130	SC3			
1353	MOL DEV NEURO BIOL	03	- -	BI	306	08:30	MWF+	123	SC	F MUNZ	DS	1353
1354	MOL DEV NEURO LAB	02	P/N P/N	BI	306	1:30- 5:20	U	13	SC2		DSW	1354
1355	MOL DEV NEURO LAB	02	P/N P/N	BI	306	1:30- 5:20	W	13	SC2		DSW	1355
1356	MOL DEV NEURO LAB	02	P/N P/N	BI	306	08:30-12:20	H	13	SC2		DSW	1356
6677	MOL DEV NEURO LAB	02	P/N P/N	BI	306	1:30- 5:20	M	13	SC2		DSW	6677
6678	MOL DEV NEURO LAB	02	P/N P/N	BI	306	08:30-12:20	H	13	SC2		DSW	6678
6679	MOL DEV NEURO LAB	02	P/N P/N	BI	306	1:30- 5:20	H	13	SC2		DSW	6679
1366	MAN & HIS ENVIRON	03	- -	BI	370	4:30- 5:50	UH	221	ALL	S COOK		1366
1368	INTRU BACT LAB	02	- -	BI	383	3:30- 5:20	MW	317	SC	B MC CONNAUGHEY I		1368
1369	INTRU BACT LAB	02	- -	BI	383	09:30-11:20	UH	317	SC	B MC CONNAUGHEY I		1369
1383	RESEARCH		P/N P/N	BI	401					STAFF	IR	1383
1384	THESIS		P/N P/N	BI	403					STAFF	IR	1384
1385	READING		P/N P/N	BI	405					STAFF	IR	1385
1386	SEMINAR		P/N P/N	BI	407					STAFF	IR	1386
6446	SEM UNDERGRAD RES	01	P/N P/N	BI	407	7:30- 9:20	M	314	SC	A SODERWALL		6446
1388	LABORATORY PROJECT		- -	BI	408G					STAFF	IR	1388
1390	LAB PROJECT OPTICS	01-03	- -	BI	408G					H HOWARD	IR	1390
1391	PRACTICUM	01-03	P/N P/N	BI	409					STAFF	IR	1391
1396	CGMPAR NEUROBIOLOG	04	- -	BI	416G	09:30	MW+	317	SC3	G HOYLE	V	1396
1397	+ LAB	+	- -	BI	416	08:30- 5:20	U					1397
1401	GENETICS LAB	02	- -	BI	423G	2:30- 5:20	UH	129	SC3	R SEDEROFF	I	1401
1405	NUCLEAR CYTOLOGY	04	- -	BI	429G	08:30	UH+	314	SC	J WIMMER	IN	1405
1406	+ LAB	+	- -	BI	429	2:30- 5:20	UH	129	SC3			1406
1409	ALGAE	05	- -	BI	433G	12:30	MWF+	111	SC3	R CASTENHOLZ	IJ	1409
1410	+ LAB	+	- -	BI	433	2:30- 5:20	MW	111	SC3			1410
1413	SYSTEMATIC BOTANY	05	- -	BI	438G	11:30	MWF+	33	SC2	L PIKE		1413
1414	+ LAB	+	- -	BI	438	1:30- 5:20	UH	33	SC2			1414
1427	PRINCIPLES ECOLOGY	04	- -	BI	473G	10:30	MWF+	314	SC	P FRANK	IJ	1427
1428	+ LAB-FIELD	+	- -	BI	473	08:30- 4:20	S	38	SC2			1428
1431	MICROBIAL ECOLOGY	03	- -	BI	485G	1:30	MWF	16	SC	B MC CONNAUGHEY I		1431
1432	MICROB ECOL LAB	02	- -	BI	486G	2:30- 5:20	UH	21	SC2	B MC CONNAUGHEY I		1432
1433	MOLECULAR GENETICS	03	- -	BI	487G	09:30	MWF	30	SC	G SMITH	I	1433
1436	RESEARCH		P/N P/N	BI	501					STAFF	IR	1436
1437	SUPERV COLL TEACH		P/N P/N	BI	502					STAFF	IR	1437
1438	THESIS		P/N P/N	BI	503					STAFF	IR	1438
1439	READING		P/N P/N	BI	505					STAFF	IR	1439
1441	MOLEC BIOL SEM	01	P/N P/N	BI	507					G STREISINGER	IR	1441
1442	GENETICS SEM	01	P/N P/N	BI	507	7:30	H	260	SC	J POSILETHWAIT	IR	1442
1444	SEM CYTOLOGY	01	P/N P/N	BI	507	8:30	M			D WIMMER	IR	1444
1446	SEMINAR		P/N P/N	BI	507	3:30- 5:20	H	123	SC		IR	1446
						4:30	F	16	SC			
1449	ECOLOGY SEM	01	P/N P/N	BI	507					S COOK	IR	1449
1453	DEV BIOL SEM	02	P/N P/N	BI	507	3:30- 5:20	H	260	SC	J WESTON	IR	1453
1454	PRACTICUM	01-03	P/N P/N	BI	509					STAFF	IR	1454
1455	PHYSIOL REPRODUCT	03	- -	BI	512	09:30-10:50	UH	233	SC	A SODERWALL	I	1455
1457	NEUROCHEMISTRY	03	- -	BI	515	10:30	MW	317	SC3	D BARKER	IZ	1457
1460	PRIN MICRO TECH	02-05	- -	BI	525	12:30- 1:50	UH+	314	SC	E SCHABTACH	I	1460
1461	+ LAB	+	- -	BI	525	2:00- 4:50	UH	310	SC	E SCHABTACH		1461
1463	DEVEL GENETICS	03	- -	BI	526	09:30-10:50	UH	30	SC	R SEDEROFF	I	1463

See footnotes next page

A—Bi 101, 102, 104 & 107 may repeat for credit under diff titles.

Bi 103, 105 and 106 may not be repeated for credit.

B—Enrollment limited to Elem Ed majors.

D—Enrollment limited to students who have not had Bi 105.

E—Limited to students without or concurrent Bi 301-Bi 307.

G—Reg. at Honors College reg area: HC students only

J—May involve field trip fee.

K—Prereq: Gen Chem & 1 yr. college math; Organic Chem prereq or concurrent.

N—Prereq: Bi 304, 305 or equiv. genetics or I.

O—Prereq: 1 yr college mth, Organic Chem or I.

T—Bi 381 prereq. or concurrent.

V—Prereq: Bi 415.

W—Limited to students concurrently reg. in Bi 304, 305 or 306 or I.

Z—Prereq: Chem 333 & Bi 415 or equiv or I.

CHEMISTRY

Head: Richard M. Noyes
Office— 91C Sc II
Telephone— 4601

TLN	Title	Credit	Grading Option UO	Maj.	Dept	Spring	Time	Day	Room	Bldg	Instructor	Notes	TLN
1464	ELEMEN CHEMISTRY	04	-	-	CH	103	09:30	UH++	150	GEO	R WCLFE	M4C	1464
1465	+ DIS	+	-	-	CH	103	12:30	M+	105	SC			1465
1466	+ DIS	+	-	-	CH	103	1:30	M+	105	SC			1466
1468	+ LAB	+	-	-	CH	103	2:30- 5:20	M	638	SC2		U	1468
1469	+ DIS	+	-	-	CH	103	12:30	U+	105	SC			1469
1470	+ DIS	+	-	-	CH	103	1:30	U+	105	SC			1470
1471	+ LAB	+	-	-	CH	103	2:30- 5:20	U	638	SC2		D	1471
1473	+ DIS	+	-	-	CH	103	12:30	H+	105	SC			1473
1474	+ DIS	+	-	-	CH	103	1:30	H+	105	SC			1474
1475	+ LAB	+	-	-	CH	103	2:30- 5:20	H	638	SC2		D	1475
6501	+ DIS	+	-	-	CH	103	12:30	F+	105	SC			6501
1476	+ DIS	+	-	-	CH	103	1:30	F+	105	SC			1476
6502	+ LAB	+	-	-	CH	103	2:30- 5:20	F	638	SC2			6502
1467	+ DIS	+	-	-	CH	103	12:30	W+	105	SC			1467
1472	+ DIS	+	-	-	CH	103	1:30	W+	105	SC			1472
1477	+ LAB	+	-	-	CH	103	6:30- 9:20	H	638	SC2		D	1477
1478	GENERAL CHEMISTRY	03	-	GRD	CH	106	11:30	MWF	150	GEO	D GRIFFITH	ABC	1478
1480	INTR ANALYT CH II	02	-	GRD	CH	109	6:30	M	123	SC	J POND	JEF	1480
							7:30-10:20	M	638	SC2			
1481	INTR ANALYT CH II	02	-	GRD	CH	109	6:30	M	123	SC	J POND	DEF	1481
							09:30-12:20	U	638	SC2			
1485	INTR ANALYT CH II	02	-	GRD	CH	109	4:30	U	123	SC	J POND	DEF	1485
							6:30- 9:20	W	638	SC2			
1486	INTR ANALYT CH II	02	-	GRD	CH	109	4:30	U	123	SC	J POND	DEF	1486
							09:30-12:20	H	638	SC2			
1489	INTR ANALYT CH II	02	-	GRD	CH	109	12:30	U	123	SC	J POND	DEF	1489
							6:30- 9:20	U	638	SC2			
1490	INTR ANALYT CH II	02	-	GRD	CH	109	12:30	U	123	SC	J POND	DEF	1490
							2:30- 5:20	W	638	SC2			
1491	GENERAL CHEMISTRY	03	-	GRD	CH	206	11:30	MWF	30	SC	D SWINEHART	AJH	1491
1498	GRAVIMETRIC ANALY	03	-	GRD	CH	209	1:30	U+	30	SC	D SWINEHART	JH	1498
1499	+ LAB	+	-	-	CH	209	09:30-12:20	UH	838	SC2			1499
1500	+ LAB	+	-	-	CH	209	2:30- 5:20	UH	838	SC2			1500
1505	INTRO BIOCHEMISTRY	03	-	-	CH	333	11:00-12:20	UH	16	SC	P VON HIPPEL	V	1505
1506	ORGANIC CHEMISTRY	03	-	GRD	CH	336	12:30	MWF	16	SC	V BUEKELHEIDE	TWS	1506
1507	INTRO ORGANIC LAB	02	-	GRD	CH	338	12:30	U	150	GEO	L KLEMM +	DSX	1507
							2:30- 5:20	U	138	SC2			
1508	INTRO ORGANIC LAB	02	-	GRD	CH	338	12:30	U	150	GEO	L KLEMM	DSX	1508
							2:30- 5:20	W	138	SC2			
1509	INTRO ORGANIC LAB	02	-	GRD	CH	338	12:30	U	150	GEO	L KLEMM	DSX	1509
							08:30-11:20	H	138	SC2			
1510	INTRO ORGANIC LAB	02	-	GRD	CH	338	12:30	U	150	GEO	L KLEMM	DSX	1510
							2:30- 5:20	M	138	SC2			
1511	INTRO ORGANIC LAB	02	-	GRD	CH	338	12:30	U	150	GEO	L KLEMM	DSX	1511
							08:30-11:20	U	138	SC2			
1512	INTRO ORGANIC LAB	02	-	GRD	CH	338	12:30	U	150	GEO	L KLEMM	DSX	1512
							2:30- 5:20	H	138	SC2			
1513	ORGANIC CHEM LAB	03	-	GRD	CH	342	12:30	U+	30	SC	L DOLBY	SWI	1513
1514	+ LAB	+	-	-	CH	342	2:30- 5:20	MW	268	SC2		D	1514
1515	+ LAB	+	-	-	CH	342	1:30- 4:20	UH	268	SC2		D	1515
1516	RESEARCH		-	-	CH	401					STAFF	IR	1516
1517	THESIS		-	-	CH	403					STAFF	IRY	1517
1518	READING		-	-	CH	405					STAFF	IR	1518
1519	LABORATORY PROBLEM		-	-	CH	409G					STAFF	IR	1519
1520	PHYSICAL CHEMISTRY	04	-	GRD	CH	443M	08:30	MUWF	30	SC	F DAHLQUIST	S	1520
1521	PHYSICAL CHEM LAB	03	-	GRD	CH	448M	1:30	H+	233	SC	T DYKE	S	1521
1522	+ LAB	+	-	-	CH	448	2:30- 5:20	UH	898	SC2			1522
1524	PRIN STATIS MECHAN	03	-	GRD	CH	453G	11:30	MWF	105	SC	R MAZO		1524
1527	BIOCHEMISTRY	04	-	GRD	CH	463G	11:30	MWF+	16	SC	E HERBERT	S	1527
6208	+ DIS	+	-	-	CH	463	2:30	U	30	SC			6208
6209	+ DIS	+	-	-	CH	463	12:30	H	30	SC			6209

Chemistry (Continued)

TLN	Title	Credit	Grading Option	UO Maj	Dept	Spring	Time	Day	Room Bldg	Instructor	Notes	TLN
6558	+ DIS	+	-	-	CH	463	09:30	H	331 SC2			6558
6559	+ DIS	+	-	-	CH	463	1:30	F	99B SC2			6559
1525	RESEARCH		P/N	P/N	CH	501				STAFF	K	1529
1530	THESIS		P/N	P/N	CH	503				STAFF	R	1530
1531	READING		-	-	CH	505				STAFF	K	1531
1532	SEM BIOCHEMISTRY	01	P/N	P/N	CH	507	12:30	U	331 SC2		K	1532
1533	MOLECULAR BIOLOGY	01	P/N	P/N	CH	507	8:00-9:50	W	214 SC2		R	1533
1534	SEM ORGANIC CHEM	01	P/N	P/N	CH	507	8:00-9:50	M	331 SC2		R	1534
1535	SEM PHYSICAL CHEM	01	P/N	P/N	CH	507	4:00-5:50	M	331 SC2		R	1535
1536	SEM BIOCHEMISTRY	01	P/N	P/N	CH	507	3:30-5:20	H	30 SC		R	1536
1537	TOPIC PHYSICAL CH	03	-	-	CH	511	09:30	MWF	105 SC	D HERRICK		1537
6680	TOPIC PHYSICAL CH	03	-	-	CH	511	1:30	MWF	314 SC	W PETICOLAS +		6680
1538	TOPIC ORGANIC CHEM	03	-	-	CH	512	09:30	MWF	331 SC2	T KOENIG		1538
1539	TOPIC BIOCHEM	03	-	-	CH	513	11:00-12:20	UH	30 SC			1539
1540	ADV ORGANIC CHEM	03	-	-	CH	533	12:30	MWF	331 SC2	J BALDWIN		1540
1541	ADV BIOCHEMISTRY	03	-	-	CH	563	11:00-12:20	UH	30 SC	E HERBERT		1541

A—Sequential or I

B—Mth placement in 101 or higher

C—Concur math recommended

D—Lab locker assign forfeited unless 1st session attended or I

E—Ch 104, 5, 6 or I

F—Ch 104, or 105 and Ch 107 or 108 with C grade or I

J—Open to Honors College students with concur Mth 204, 5, 6;

Others by invitation only.

M—Both Lab and Dis required; See catalog

Q—Ch 208 or I

T—Ch 106 or 206 with C grade

V—Ch 332 or 334

W—Majors and II

X—Ch 108, 109 or Ch 208, 209 with C grade

Y—Majors in Honors program

CLASSICS

Greek

Program Director: Donald Taylor

Office— 302 Con

Telephone— 4069

1542	FIRST YEAR GREEK	04	-	-	GRK	052	12:30	MWF	109 FR	R ZUCKER		1542
							12:30	J	156 STR			
1544	GREEK PROSE POETRY	04	-	-	GRK	301	12:30	MWF	330 CON	S LOWENSTAM	AR	1544
1546	READING		P/N	P/N	GRK	405			302 CON	STAFF		1546
1548	THESIS		P/N	P/N	GRK	503			302 CON	STAFF		1548
1549	READING		P/N	P/N	GRK	505			302 CON	STAFF		1549

A—Plato

Latin

Program Director: Donald Taylor

Office— 302 Con

Telephone— 4069

1550	1ST YEAR LATIN	04	-	-	LAT	052	11:30	MUWF	214 FR		S	1550
1554	LATIN PROSE POETRY	03	-	-	LAT	303	1:30	MWF	330 CON	T CARP		1554
6539	READ GRAMMAR REVIE		-	-	LAT	405	1:30	MWF	302 CON	P REED		6539
1555	LATIN AUTHORS	03	-	-	LAT	411			302 CON			1555
1556	THESIS		P/N	P/N	LAT	503			302 CON	STAFF		1556
1557	READING		P/N	P/N	LAT	505			302 CON	STAFF		1557

Classics

Program Director: Donald Taylor

Office— 302 Con

Telephone— 4069

1558	SPECIAL STUDIES	01-03	-	-	CL	199			302 CON	STAFF		1558
6850	LIT ANCIENT WORLD	03	-	-	CL	302			302 CON	S LOWENSTAM	A	6850
1559	LIT ANCIENT WORLD	03	-	-	CL	303	09:30	MWF	137 ED	S LOWENSTAM	A	1559
1560	CLASSICAL WORLD	03	-	-	CL	309	2:30	MWF	207 CON	T CARP		1560
6860	INTR CL ARCHEOLOGY	03	-	-	CL	320	7:00	MWF	166 LA	P LOWENSTAM		6860

A—Greek Drama

B—Latin Lit

CHINESE & JAPANESE

Head: Angela J. Palandri
Office— 303 Fr
Telephone— 4006

Chinese

TLN	Title	Credit	Grading Option	UO Maj	Dept	Spring	Time	Day	Room	Bldg	Instructor	Notes	TLN
1562	1ST YEAR CHINESE	05	-	-	CHN	052	09:30	MUWHF	301	CON	S LIN		1562
1563	1ST YEAR CHINESE	05	-	-	CHN	052	1:30	MUWHF	106	FR	S LIN		1563
1564	2ND YEAR CHINESE	05	-	-	CHN	103	10:30	MUWHF	221	FR	A PALANDRI		1564
1565	SP ST CALLIGRAPHY	01-02	-	-	CHN	199	2:30-4:20	H	72	PLC	A PALANDRI		1565
6506	CHINESE BRUSHWORK	02	-	-	CHN	199	7:00-8:50	M	366	GIL	A LU		6506
6165	CHINESE BRUSH WORK	02	-	-	CHN	199	7:00-8:50	W	366	GIL	A LU		6165
6168	INTR CANTON CONV	02	-	-	CHN	199	7:00-8:50	M	206	FR	S LEUNG		6168
6368	1ST YR CHIN LAB I	01	-	-	CHN	199					S LIN		6368
6369	2ND YR CHIN LAB II	01	-	-	CHN	199					A PALANDRI		6369
6505	ELEM CHINESE CONV	01-02	-	-	CHN	199	7:00-8:50	M	109	FR			6505
1568	INTRO CHINESE DRAM	03	-	-	CHN	309	10:30	MWF	243	GIL	M FISH		1568
1569	CHINESE COMP CONV	02	-	-	CHN	332	09:30	UH	318	FR	S LIN		1569
1570	READ CHINESE		-	-	CHN	405					STAFF		1570
1571	SEM CHINESE LIT	03	-	-	CHN	407M					M FISH		1571
1573	CONTEMP CHINESE	03	-	-	CHN	416M	11:30	MWF	241	GIL	M FISH		1573
1574	ADV READ MOD CHIN	03	-	-	CHN	422M	11:30	MWF	206	FR	A PALANDRI		1574
1575	LITERARY CHINESE	03	-	-	CHN	438M	1:30	MWF	206	FR	M FISH		1575
6507	HIST CHINESE LANG	03	-	-	CHN	440M	7:00-9:20	U	113	FR	S LIN		6507

Japanese

Head: Angela J. Palandri
Office— 303 Fr
Telephone— 4006

1578	1ST YEAR JAPANESE	05	-	-	JPN	062	11:30	MUWHF	111	FEN	Y MCCLAIN		1578
1579	2ND YEAR JAPANESE	05	-	-	JPN	106	11:30	MUWHF	159D	STR	Y NAKAI		1579
1580	SPECIAL STUDIES		-	-	JPN	199					STAFF		1580
6161	SP ST ELEM CONVER	01-02	-	-	JPN	199	3:30	UH	184	PLC	Y MCCLAIN		6161
6370	1ST YR JAPAN LAB	01	-	-	JPN	199					Y MCCLAIN		6370
1581	INTRO JAPANESE LIT	03	-	-	JPN	303	10:30	MWF	109	FEN	S KOHL		1581
1582	JAPAN COMP CONV	02	-	-	JPN	329	1:30	UH	206	FR	Y MCCLAIN		1582
1583	READ JAPANESE		-	-	JPN	405					STAFF		1583
1584	SEM JAPANESE LIT	03	-	-	JPN	407M	2:30	MWF	312	FR	Y NAKAI		1584
1585	CONTEMP JAPANESE	03	-	-	JPN	413M	1:30	MWF	318	FR	S KOHL		1585
1586	ADV READ MOD JAPAN	03	-	-	JPN	419M	10:30-12:20	UH	312	FR	Y MCCLAIN		1586
1587	LITERARY JAPANESE	03	-	-	JPN	428M	2:30	MWF	142	GER	S KOHL		1587
1588	JAPAN BIBLIOGRAPHY	02	-	-	JPN	450M	1:30-3:20	H	313	FR	S KOHL		1588

COMPUTER SCIENCE

Head: Fred Andrews
Office— 250B Computing Center
Telephone— 4394

1585	CONCEPTS COMPUTING	03	-	-	CS	121	11:30	MWF	231	GIL	M NEILL		1585
1590	INTRO BUS DATA PRO	04	-	-	CS	131	2:30	MWF	207	CHA	L HILL	B	1590
1591	INTRO BUS DATA PRO	04	-	-	CS	131	08:30	MWF	232	GIL	P CHEN	B	1591
1592	INTRO BUS DATA PRO	04	-	-	CS	131	08:30	MWF	242	GIL	P TAM		1592
1593	INTRO NUMER COMPUT	04	-	-	CS	133	08:30	MWF	336	GIL	D HARTZ		1593
1594	INTRO NUMER COMPUT	04	-	-	CS	133	12:30	MWF	341	GIL	A AGGARWAL		1594
6222	INTRO NUMER COMPUT	04	-	-	CS	133					D MOURSUND	W	6222
1599	INTRO COMPUTER SC	04	-	-	CS	203	10:30	MWF	115	GER	P MOULTON	S+	1599
1600	TIME SHARED COMP	02	-	-	CS	245					G FORD	W	1600
1605	INTERMED COMPUT SC	04	-	-	CS	303	09:30	MWF	242	GIL	G FORD	SZ	1605
1607	BUSINESS DATA PROC	04	-	-	CS	331	4:00-5:20	UH	244	GIL	J TALKINGTON	C	1607
1608	THESIS		-	-	CS	403					STAFF	R	1608
1609	READING		-	-	CS	405					STAFF	R	1609
1611	DATA ANAL SOC SCI	04	-	-	CS	407M	09:30-10:50	UH	205	VIL	F BEISSE		1611
1613	GRAPHICS	04	-	-	CS	407C	1:30-3:20	UH	109	FEN	T BEYER		1613
6224	SMALL BUS SYS	04	-	-	CS	407M	08:30	MWF	137	GIL	G STRUBLE		6224

Computer Science (Continued)

TLN	Title	Credit	Grading Option		Dept	Spring	Time	Day	Room	Bldg	Instructor	Notes	TLN
			UO	Maj									
6225	SUPERVISED TUTOR	01-04	P/N	P/N	CS	409M					J HUGI		6225
1620	FURTHER OPER ENVIR	04	-	-	CS	421M	12:30	MWF	242	GIL	B DASARATHY	C	1620
1621	PROGRAMMING PRAC	04	P/N	P/N	CS	423M	09:30	MWF	110	FEN	P MOULTON	CX	1621
1624	SYSTEM PROGRAM	04	-	-	CS	430G	09:30	MWF	366	GIL	G ASHBY		1624
1625	BUS DATA PROC	04	-	-	CS	431M	2:30	MWF	232	GIL	G STRUBLE		1625
6227	INFORMAT RETRIEVAL	04	-	-	CS	451G	1:30	MWF	336	GIL	A AGGARWAL		6227
1626	COMPUTERS IN EDUC	04	-	-	CS	473M	09:30	MWF	237	GIL	M NEILL	ASY	1626
1627	RESEARCH		P/N	P/N	CS	501					STAFF	R	1627
1628	THESIS		P/N	P/N	CS	503					STAFF	R	1628
1629	READING		-	-	CS	505					STAFF	R	1629
1635	COMP IMAGERY	04	-	-	CS	507	10:30-12:20	UH	243	GIL	A FARLEY		1635
1636	CULLUQUJUM	01	P/N	P/N	CS	508	3:30	H	301	CON	A PROSKUROWSKI		1636
6228	SUPERVISED TUTOR	01-04	P/N	P/N	CS	509					J HUGI		6228
1637	THEORY COMPUTATION	04	-	-	CS	522	3:30	MWF	237	GIL	A PROSKUROWSKI		1637
1639	COMPILER CONSTRUCT	04	-	-	CS	526	08:30-10:20	UH	237	GIL	B DASARATHY	S	1639

A—Does not count toward satisfying credit require for Comp Sci majors

B—Business oriented

C—See University catalog

W—Self-study, hours and meeting places to be arranged

X—Systems oriented

Y—Education majors

Z—CS 301 topic is Machine Organiz & Structure, CS 302 topic is Data Structures, CS 303 topic is Prog Meth & Verif

ECONOMICS

Acting Head: H. T. Koplín
Office— 435 PLC
Telephone— 4662

1641	SPECIAL STUDIES	01	P/N	P/N	EC	199					STAFF	W	1641
1642	SPECIAL STUDIES	01	P/N	P/N	EC	199					STAFF	X	1642
1643	INTR EC ANAL MICRO	03	-	-	EC	201	10:30	MWF	180	PLC	R CAMPBELL	A	1643
6894	INTR EC ANAL MICRO	03	-	-	EC	201	3:30	MWF	115	GER	J BRUGGINK		6894
1644	INTR EC ANAL MACRO	03	-	-	EC	202	3:30	MWF	180	PLC	M GROVE	B	1644
6895	INTR EC ANAL MACRO	03	-	-	EC	202	08:30	MWF	151	ED	R SINGLETON		6895
1648	MACRO ECONOMIC GAME	03	-	-	EC	203	09:30	MWF	336	GIL	M GROVE	RE	1648
1649	GOLD & THE DOLLAR	03	-	-	EC	203	2:30	MWF	184	PLC	M WATTLES	R	1649
6884	NONCONVEN EC ANAL	03	-	-	EC	203	12:30-1:50	UH	368	CON	D CONNORS		6884
1652	INTERNATION FINANC	03	-	-	EC	323	09:30	MWF	142	STR	H GOLDSTEIN	F	1652
1653	INTERMED EC ANALYS	03	-	-	EC	375	12:30	MWF	103	FEN	H GOLDSTEIN	FE	1653
1654	INTERMED EC ANALYS	03	-	-	EC	375	1:30	MWF	221	ALL	M GROVE	E	1654
1655	INTERMED EC ANALYS	03	-	-	EC	377	11:00-12:20	UH	103	FEN	R DAVIS	F	1655
1656	INTERMED EC ANALYS	03	-	-	EC	376	2:30	MWF	138	GIL	C KHANG	F	1656
1657	RESEARCH		-	-	EC	401					STAFF	R	1657
1658	READING		-	-	EC	405					STAFF	R	1658
1659	SEMINAR		-	-	EC	407G					STAFF	R	1659
1660	PUBLIC EXPEND EC	03	-	-	EC	407G	2:30	MWF	105	CON	J TATTERSALL		1660
6883	RESOUR & ENVIR EC	03	-	-	EC	407G	09:30	MWF	184	PLC	J FRIEDMAN		6883
6896	INFLAT & UNEMPLOY	03	-	-	EC	407G	2:00-3:50	W	206	VIL	B SIEGEL		6896
1664	PRACTICUM	01-03	P/N	P/N	EC	409					STAFF		1664
1666	MONEY BANK EC STAB	03	-	-	EC	412G	11:30	MWF	266	GIL	B SIEGEL	F	1666
1669	JKBAN ECONOMICS II	03	-	-	EC	416G	08:30	MWF	145	STR	E WHITELAW	FN	1669
1674	ECON PUBLIC POLICY	03	-	-	EC	434G	7:30-8:50	W	244	GIL	E WHITELAW	I	1674
1675	INTERNATION ECONOM	03	-	-	EC	442G	2:00-3:20	UH	242	GIL	H GOLDSTEIN	F	1675
1678	LABOR LEGISLATION	03	-	-	EC	446G	1:30	MWF	244	GIL	R SMITH		1678
1681	EC HIST MOD EUROPE	03	-	-	EC	456G	09:30	MWF	110	FEN	J TATTERSALL		1681
6556	ECONOM DEVELOPMENT	03	-	-	EC	458G	12:30	MWF	205	CON	J FRIEDMAN		6556
1685	MULTINAT CORP	03	-	-	EC	462G	08:30	MWF	184	PLC	R SMITH		1685
1686	EC REGULAT INDUSTR	03	-	-	EC	463G	09:30-10:50	UH	366	GIL	R SMITH		1686
1687	ADV EC THEORY	03	-	-	EC	477G	10:30	MWF	244	GIL	H KOPLIN	N	1687
1688	MATH ECON	03	-	-	EC	481G	3:30	MWF	202	CHA	C KHANG	FN	1688

Economics (Continued)

TLN	Title	Credit	Grading Option		Dept	Spring	Time	Day	Room Bldg	Instructor	Notes	TLN
			UO	Maj								
1692	RESEARCH		P/N	P/N	EC	501				STAFF	1R	1692
1693	THESIS		P/N	P/N	EC	503				STAFF	1R	1693
1694	READING		-	-	EC	505				STAFF	1R	1694
1695	SEMINAR		-	-	EC	507				STAFF		1695
1695	THESIS WORKSHOP	03	-	-	EC	507	10:00-11:30 F	412	PLC	R MIKESSELL		1699
1701	INTERNAT EC & DEV	03	-	-	EC	507	1:00- 3:50 F	412	PLC	R MIKESSELL		1701
1703	WELFARE EC	04	-	-	EC	507	1:30- 3:20 UH	412	PLC	H KOPLIN		1703
1704	MUNETARY TH POLICY	03	-	-	EC	507	1:30- 2:50 UH	407	PLC	H STEGEL		1704
1706	UR & DYN	04	-	-	EC	507	1:30- 3:20 MW	412	PLC	R DAVIS		1706
1710	LABOR ECON	03	-	-	EC	507	10:30-11:50 UH	412	PLC	M SIMERAL		1710
1712	URB & REG EC ANAL	03	-	-	EC	516	1:00- 2:50 MW	627	PLC	E WHITELAW		1712

A—May be taken prior to Ec 202 or concurrently
 B—May be taken prior to Ec 201 or concurrently
 E—Prereq: Ec 201 or if taken after Fall, Ec 202.
 F—Prereq: Ec 201.

N—Prereq: Math through 106 or 1
 W—In conjunction with Ec 375.
 X—In conjunction with Ec 376.

ENGLISH
Literature

Head: Roland Bartel
 Office— 118 PLC
 Telephone— 3911

1715	INTRD LITERATURE	03	-	-	ENG	106	08:30	MWF	142	STR		1715
1716	INTRD LITERATURE	03	-	-	ENG	106	09:30	MWF	370	GIL		1716
1717	INTRD LITERATURE	03	-	-	ENG	106	10:30	MWF	103	FEN	S GREENFIELD	1717
1718	INTRD LITERATURE	03	-	-	ENG	106	11:30	MWF	197	STR		1718
1720	INTRD LITERATURE	03	-	-	ENG	106	12:30	MWF	332	GIL		1720
1721	INTRD LITERATURE	03	-	-	ENG	106	1:30	MWF	116	ESL		1721
1722	INTRD LITERATURE	03	-	-	ENG	106	2:30	MWF	157	STR		1722
1725	INTRD LITERATURE	03	-	-	ENG	106	09:30-10:50 UH		189	PLC		1725
1726	INTRD LITERATURE	03	-	-	ENG	104	1:30	MWF	332	GIL		1726
6654	INTRD LITERATURE	03	-	-	ENG	104	11:30	MWF	216	ALL		6654
1727	INTRD LITERATURE	03	-	-	ENG	104	08:30	MWF	333	GIL		1727
1729	INTRD LITERATURE	03	-	-	ENG	105	12:30	MWF	72	PLC		1729
1731	WORLD LITERATURE	03	-	-	ENG	109	08:30	MWF	72	PLC		1731
1732	WORLD LITERATURE	03	-	-	ENG	109	09:30	MWF	152	FD		1732
1733	WORLD LITERATURE	03	-	-	ENG	109	10:30	MWF	220	GER		1733
1734	WORLD LITERATURE	03	-	-	ENG	109	11:30	MWF	72	PLC		1734
1735	WORLD LITERATURE	03	-	-	ENG	109	12:30	MWF	220	GER		1735
1736	WORLD LITERATURE	03	-	-	ENG	109	1:30	MWF	72	PLC		1736
1739	SPECIAL STUDIES	01-03	-	-	ENG	199					STAFF	1739
1740	JUYCE	03	-	-	ENG	199	10:30	MWF	107	ESL	J SHERWOOD	1740
1748	PRACTICAL GRAMMAR	03	-	-	ENG	199	08:30	MWF	159D	STR	L ALY	1748
1749	SHAKESPEARE	03	-	-	ENG	203	08:30	MWF	189	PLC		1749
1750	SHAKESPEARE	03	-	-	ENG	203	09:30	MWF	204	CHA	T GREENFIELD	1750
1751	SHAKESPEARE	03	-	-	ENG	203	10:30	MWF	189	PLC	S HAVEETY	1751
1752	SHAKESPEARE	03	-	-	ENG	203	10:30	MWF	215	ALL	R GRUDIN	1752
1753	SHAKESPEARE	03	-	-	ENG	203	11:30	MWF	244	GIL		1753
1754	SHAKESPEARE	03	-	-	ENG	203	11:30	MWF	337	GIL	M FARWELL	1754
1755	SHAKESPEARE	03	-	-	ENG	203	12:30	MWF	215	ALL	G JOHNSON	1755
1756	SHAKESPEARE	03	-	-	ENG	203	12:30	MWF	189	PLC	G ROCKETT	1756
1757	SHAKESPEARE	03	-	-	ENG	203	1:30	MWF	189	PLC		1757
1759	SURVEY ENGLISH LIT	03	-	-	ENG	206	08:30	MWF	157	STR	K DUBS	1759
1760	SURVEY ENGLISH LIT	03	-	-	ENG	206	11:30	MWF	189	PLC	R BARTEL	1760
1763	INTRD FOLK & MYTH	03	-	-	ENG	250	12:30- 1:50 UH		103	FEN	N GROBMAN	1763
1764	SUR AMERICAN LIT	03	-	-	ENG	255	12:30	MWF	138	GIL	G WICKES	1764
1765	SUR AMERICAN LIT	03	-	-	ENG	255	2:30	MWF	152	ED	V BOBB	1765
1766	SUR AMERICAN LIT	03	-	-	ENG	255	09:30-10:50 UH		142	STR	M DOANE	1766
1768	GREAT FILMMAKERS	03	-	-	ENG	294	08:30	MWF	342	GIL		1768
1769	GREAT FILMMAKERS	03	-	-	ENG	294	11:30	MWF	204	CHA	A BLANCHARD	1769
1771	TRAGEDY	03	-	-	ENG	301	10:30	MWF	242	GIL	J PIERSON	1771
1772	ROMANCE	03	-	-	ENG	302	11:30	MWF	184	PLC	R BALL	1772
1773	EPIC	03	-	-	ENG	303	10:30	MWF	72	PLC	K DUBS	1773
6685	COMEDY	03	-	-	ENG	304	1:30	MWF	215	ALL	J PIERSON	6685
1775	SATIRE	03	-	-	ENG	305	12:30	MWF	112	ESL	M STRANGE	1775
1779	BLACK DRAMA	03	-	-	ENG	312	11:30	MWF	242	GIL	E COLEMAN	1779
1780	ENGLISH NOVEL	03	-	-	ENG	323	09:30	MWF	189	PLC	R STEVENSON	1780
1783	20TH CENT LITERAT	03	-	-	ENG	396	09:30	MWF	244	GIL	J HYNES	1783
1784	20TH CENT LITERAT	03	-	-	ENG	396	10:30	MWF	216	ALL	A WEATHERHEAD	1784
1785	20TH CENT LITERAT	03	-	-	ENG	396	11:30	MWF	152	ED	M ZAVARZADEH	1785
1786	20TH CENT LITERAT	03	-	-	ENG	396	12:30	MWF	134	GIL	S GIPSON	1786
1787	20TH CENT LITERAT	03	-	-	ENG	396	1:30	MWF	157	STR		1787
1788	20TH CENT LITERAT	03	-	-	ENG	396	11:00-12:20 UH		244	GIL	C WEGELIN	1788

Literature (Continued)

TLN	Title	Credit	Grading Option		Dept	Spring	Time	Day	Room	Bldg	Instructor	Notes	TLN
			UO	Maj									
1765	RESEARCH	-	-	-	ENG	401					STAFF	IR	1789
1790	THESIS	-	-	-	ENG	403					STAFF	HIR	1790
1791	READING	-	-	-	ENG	405					STAFF	IR	1791
1792	SEMINAR	-	-	-	ENG	407G					STAFF		1792
1793	LIT OF NORTHWEST	03	-	-	ENG	407G	12:30- 1:50	UH	204	CHA	G LOVE	B	1793
1798	FEM CRITICISM	03	-	-	ENG	407G	2:30- 5:20	U	205	DEA	M FARWELL	B	1798
1805	GUTHRIE & DYLAN	03	-	-	ENG	407G	12:30	MWF	369	CON	W STRANGE	B	1805
1806	BIBLE IN RENAISS	03	-	-	ENG	407G	1:30	MWF	203	CHA	S HAVEEY	B	1806
1807	METAPHYSICAL POETS	03	-	-	ENG	407G	2:30- 5:20	M	301	DEA	W RUCKETT	BA	1807
1808	EXPERIMENTAL FICT	03	-	-	GLIT	407M	2:30	MWF	266	GIL	J HYNES	B	1808
1810	FOLK OF SUPERNAT	03	-	-	ENG	407G	7:00- 9:50	U	202	CHA	N GROBMAN	B	1810
6686	CHAJLER'S TROILUS	03	-	-	ENG	407G	1:30	MWF	142	GEO	S GREENFIELD	G	6686
6687	SCIENCE FICTION	03	-	-	ENG	407G	7:00- 9:50	H	189	PLC	C SULLIVAN	B	6687
1864	GREEK MYTH MOD LIT	03	-	-	GLIT	407M	2:30- 5:20	W	233	SC	C WEGELIN	HB	1864
6853	CONT AMER NOVEL	03	-	-	ENG	407G	7:00- 8:20	MW	214	ALL	M PIPER		6853
1812	TUTOR PRACTICUM	01-03	P/N	P/N	ENG	409G					N TEICH	RI	1812
1814	HIST LIT CRITICISM	03	-	-	ENG	416G	09:30-10:50	UH	137	ED	W HANDY	B	1814
1817	AMERICAN FOLKLORE	03	-	-	ENG	419G	09:30-10:50	UH	370	GIL	B TOELKEN	B	1817
1819	EARLY ENG LIT	03	-	-	ENG	425M	12:30	MWF	301	CON	J BOREN	B	1819
1820	CHAJLER	03	-	-	ENG	428M	08:30	MWF	301	CON	S MALAKKEY	B	1820
1823	SPENSEK	03	-	-	ENG	434G	11:30	MWF	348	PLC	T GREENFIELD	B	1823
1824	ADV SHAKESPEARE	03	-	-	ENG	436G	10:30	MWF	137	ED	G JOHNSON	B	1824
1829	18TH CENT LITERAT	03	-	-	ENG	452G	11:30	MWF	366	GIL	I SHERWOOD	B	1829
1830	ENG ROMANTIC WRIT	03	-	-	ENG	461G	11:30	MWF	215	ALL	N TEICH	B	1830
1831	VICTORIAN POETS	03	-	-	ENG	464G	09:30	MWF	109	FEN	W CADBURY	B	1831
1832	AM LIT BEFORE 1900	03	-	-	ENG	478G	11:30	MWF	370	GIL	C GRIFFITH	B	1832
6689	MAJOR BRIT WRITERS	03	-	-	ENG	480G	2:30- 5:20	M	319	ALL	M ZAVARZADEH	J	6689
6858	MAJOR BRIT WRITERS	03	-	-	ENG	480G	11:00-12:20	UH	215	ALL	G WICKES	B	6858
1834	MAJOR AMER WRITERS	03	-	-	ENG	483G	09:30-10:50	UH	205	CON	G LOVE	BE	1834
1835	MAJOR AMER WRITERS	03	-	-	ENG	433G	2:00- 3:20	UH	134	GIL	W HANDY	BE	1835
1839	STRUCTURE OF ENG	03	-	-	ENG	493M	2:00- 3:20	UH	204	CHA	J HOARD	F	1839
1840	EXISTENTIALISM LIT	03	-	-	ENG	494G	1:30	MWF	342	GIL	R BALL	B	1840
1841	FILM AS LITERATURE	03	-	-	ENG	495G	12:30	MWF	250	CLS	W CADBURY	RB	1841
1842	RESEARCH		P/N	P/N	ENG	501					STAFF	IR	1842
1843	THESIS		P/N	P/N	ENG	503					STAFF	IR	1843
1844	READING		GRD	GRD	ENG	505					STAFF	IR	1844
1845	SEMINAR		GRD	GRD	ENG	507					STAFF	IR	1845
1846	COLLEGE COMPOSIT	01	P/N	P/N	ENG	507	7:00- 9:50	M	241	GIL	N TEICH	I	1846
1855	COLONIAL AMER LIT	05	GRD	GRD	ENG	507	2:30- 5:20	W	234	GIL	C GRIFFITH	I	1855
1856	JRYDEN & BUNYAN	05	GRD	GRD	ENG	507	2:00- 4:50	U	234	GIL	J SHERWOOD	I	1856
1857	HEKJISM 19TH C FIC	05	GRD	GRD	ENG	507	2:30- 5:20	M	241	GIL	R STEVENSON	I	1857
1859	RISE OF MOD NOVEL	05	GRD	GRD	CLIT	507	2:00- 4:50	H	234	GIL	G WICKES	I	1859
6690	FOLK NARRATIVE	05	GRD	GRD	ENG	507	7:00- 9:50	W	233	GIL	B TOELKEN		6690
1859	OLD ENGLISH	05	GRD	GRD	ENG	513	08:30	MWF	261	PLC	S GREENFIELD		1859
1862	THE PEARL POET	05	GRD	GRD	ENG	519	3:30	MWF	159D	STR	J BOREN		1862
1863	HIST STR ENG LANG	05	GRD	GRD	ENG	522	11:00-12:20	UH	348	PLC	J HOARD		1863
1866	MODERN POETRY	05	GRD	GRD	ENG	589	2:30- 5:20	W	223	CHA	A WEATHERHEAD		1866

B—limited to juniors and seniors

F—Prereq: Eng 492 or Ling 290.

C—Spring: Anderson, Dreiser, Wharton.

G—Prereq: Eng 428, 511, 517 or equiv., senior standing or above.

E—Winter: Bellow, Malamud, Salinger, Vonnegut; Spring: A. Miller, J. Samuel Beckett
Williams, Albee.

Writing

Head: Roland Bartel
Office— 118 PLC
Telephone— 3911

1869	PREPARATORY COMP	03	-	P/N	P/N	WR	120	08:30	MWF	368	CON		F	1869
1871	PREPARATORY COMP	03	-	P/N	P/N	WR	120	11:30	MWF	137	ED		F	1871
1874	PREPARATORY COMP	03	-	P/N	R/N	WR	120	12:30	MWF	44	GEO		F	1874
1883	ENGLISH COMPOSIT	03	-	-	-	WR	121	07:30	MWF	301	CON		A	1883
1884	ENGLISH COMPOSIT	03	-	-	-	WR	121	07:30	MWF	203	CHA		A	1884
1885	ENGLISH COMPOSIT	03	-	-	-	WR	121	08:30	MWF	156	STR		A	1885
1886	ENGLISH COMPOSIT	03	-	-	-	WR	121	08:30	MWF	214	GER		A	1886

Writing (Continued)

TLN	Title	Credit	Grading Option		Dept	Spring	Time	Day	Room	Bldg	Instructor	Notes	TLN
			UO	Maj									
1887	ENGLISH COMPOSIT	03	-	-	WR	121	08:30	MWF	118	FR		A	1887
1888	ENGLISH COMPOSIT	03	-	-	WR	121	09:30	MWF	44	GED		A	1888
1889	ENGLISH COMPOSIT	03	-	-	WR	121	09:30	MWF	214	GER		A	1889
1890	ENGLISH COMPOSIT	03	-	-	WR	121	10:30	MWF	156	STR		A	1890
1891	ENGLISH COMPOSIT	03	-	-	WR	121	10:30	MWF	105	SC		A	1891
1892	ENGLISH COMPOSIT	03	-	-	WR	121	11:30	MWF	207	CON		A	1892
1893	ENGLISH COMPOSIT	03	-	-	WR	121	11:30	MWF	44	GED		A	1893
1894	ENGLISH COMPOSIT	03	-	-	WR	121	12:30	MWF	156	STR		A	1894
1895	ENGLISH COMPOSIT	03	-	-	WR	121	12:30	MWF	214	GER		A	1895
1896	ENGLISH COMPOSIT	03	-	-	WR	121	1:30	MWF	207	CON		A	1896
1897	ENGLISH COMPOSIT	03	-	-	WR	121	1:30	MWF	105	CON		A	1897
1898	ENGLISH COMPOSIT	03	-	-	WR	121	1:30	MWF	254	LA		A	1898
1899	ENGLISH COMPOSIT	03	-	-	WR	121	2:30	MWF	203	CHA		A	1899
1900	ENGLISH COMPOSIT	03	-	-	WR	121	2:30	MWF	109	FR		A	1900
1901	ENGLISH COMPOSIT	03	-	-	WR	121	2:30	MWF	117	FR		A	1901
1903	ENGLISH COMPOSIT	03	-	-	WR	121	3:30	MWF	203	CHA		A	1903
1904	ENGLISH COMPOSIT	03	-	-	WR	121	3:30	MWF	214	ALL		A	1904
1906	ENGLISH COMPOSIT	03	-	-	WR	121	09:30	UH	106	FR		AB	1906
1907	ENGLISH COMPOSIT	03	-	-	WR	121	10:30	UH	105	SC		AB	1907
1908	ENGLISH COMPOSIT	03	-	-	WR	121	11:30	UH	209	DEA		AB	1908
1909	ENGLISH COMPOSIT	03	-	-	WR	121	12:30	UH	243	GIL		AB	1909
1910	ENGLISH COMPOSIT	03	-	-	WR	121	12:30	UH	237	GIL		AB	1910
1911	ENGLISH COMPOSIT	03	-	-	WR	121	1:30	UH	243	GIL		AD	1911
1912	ENGLISH COMPOSIT	03	-	-	WR	121	2:30	UH	207	CON		AB	1912
1913	ENGLISH COMPOSIT	03	-	-	WR	121	3:30	UH	209	DEA		AB	1913
1914	ENGLISH COMPOSIT	03	-	-	WR	121	11:30	MWF	142	GED		A	1914
1915	ENGLISH COMPOSIT	03	-	-	WR	121	09:30	UH	214	GER		AB	1915
6691	ENGLISH COMPOSIT	03	-	-	WR	121	09:30-10:50	UH	314	SC	M FEARN	I	6691
6692	ENGLISH COMPOSIT	03	-	-	WR	222	1:30- 2:50	UH	214	GER	M FEARN	I	6692
1916	SCIENTIFIC TECH WR	03	-	-	WR	227	08:30	MWF	237	GIL	A KITZHABER		1916
1917	INTR IMAGIN WRIT	03	-	-	WR	241	10:30	UH	216	ALL		BD	1917
1918	INTR IMAGIN WRIT	03	-	-	WR	241	11:30	UH	117	FR		BD	1918
1919	INTR IMAGIN WRIT	03	-	-	WR	242	1:30	UH	156	STR		BD	1919
1921	INTR IMAGIN WRIT	03	-	-	WR	243	7:30- 9:20	M	203	CHA		BD	1921
1922	INTR IMAGIN WRIT	03	-	-	WR	243	09:30	UH	109	FR		BD	1922
1924	ENGLISH COMPOSIT	03	-	-	WR	323	08:30	MWF	142	GED		C	1924
1925	ENGLISH COMPOSIT	03	-	-	WR	323	09:30	MWF	334	SC	L ALY	C	1925
1926	ENGLISH COMPOSIT	03	-	-	WR	323	10:30	MWF	214	GER		C	1926
1927	ENGLISH COMPOSIT	03	-	-	WR	323	10:30	MWF	159D	STR		C	1927
1928	ENGLISH COMPOSIT	03	-	-	WR	323	11:30	MWF	369	CON		C	1928
1929	ENGLISH COMPOSIT	03	-	-	WR	323	12:30	MWF	142	GED		CJ	1929
1930	ENGLISH COMPOSIT	03	-	-	WR	323	12:30	MWF	314	SC		C	1930
1931	ENGLISH COMPOSIT	03	-	-	WR	323	1:30	MWF	369	CON		C	1931
1932	ENGLISH COMPOSIT	03	-	-	WR	323	1:30	MWF	156	STR		C	1932
1933	ENGLISH COMPOSIT	03	-	-	WR	323	2:30	MWF	214	GER		C	1933
1934	ENGLISH COMPOSIT	03	-	-	WR	323	2:30	MWF	118	FR		C	1934
1935	ENGLISH COMPOSIT	03	-	-	WR	323	3:30	MWF	254	LA		C	1935
1936	ENGLISH COMPOSIT	03	-	-	WR	323	7:00- 8:50	M	202	CHA		CB	1936
1937	ENGLISH COMPOSIT	03	-	-	WR	323	08:30	UH	156	STR		CB	1937
1938	ENGLISH COMPOSIT	03	-	-	WR	323	09:30	UH	202	CHA		CB	1938
1939	ENGLISH COMPOSIT	03	-	-	WR	323	09:30	UH	105	SC		CB	1939
1940	ENGLISH COMPOSIT	03	-	-	WR	323	10:30	UH	214	GER		CB	1940
1941	ENGLISH COMPOSIT	03	-	-	WR	323	11:30	UH	206	DEA		CB	1941
1942	ENGLISH COMPOSIT	03	-	-	WR	323	12:30	UH	159D	STR		CB	1942
1943	ENGLISH COMPOSIT	03	-	-	WR	323	12:30	UH	209	DEA		CB	1943
1944	ENGLISH COMPOSIT	03	-	-	WR	323	1:30	UH	209	DEA		CB	1944
1945	ENGLISH COMPOSIT	03	-	-	WR	323	2:30	UH	237	GIL		CB	1945
1946	ENGLISH COMPOSIT	03	-	-	WR	323	11:30	UH	214	GER		CB	1946
1947	SHORT STORY WRIT	03	-	-	WR	326	1:30- 3:20	U	313	ALL	R SALISBURY	IW	1947
1948	SHORT STORY WRIT	03	-	-	WR	326	12:30- 2:20	H	214	ALL		IW	1948
1949	ADV EXPOSITOR WRIT	03	-	-	WR	328	10:30	MWF	109	FR	A KITZHABER		1949
1950	POETRY WRITING	03	-	-	WR	343	12:30	UH	348	PLC	J HAINSLIP	IW	1950
1951	WRITING & CONFEREN		-	-	WR	404					STAFF	RI	1951
1952	TUTORING PRACTICUM 01-03	P/N P/N			WR	409G					N TEICH	I	1952
1954	PROJECTS WRITING	03	-	-	WR	453					STAFF	I	1954
1955	THESIS		P/N P/N		WR	503					STAFF	IR	1955
1956	WRITING & CONFEREN		-	GRD	WR	504					STAFF	RI	1956
1958	GRADUAT CREAT WRIT	03	-	GRD	WR	532	7:30- 9:20	W	348	PLC	J MESCHERY	I	1958
6471	GRADUAT CREAT WRIT	03	-	GRD	WR	532	4:30- 6:20	H	223	CHA	J HAINSLIP	I	6471

A—Priorities for Wr 121: Students whose names begin A-G Fall Term, H-N Winter Term and O-Z Spring Term.

B—Third hour to be arranged

C—Junior standing; prereq: Wr 121 or equiv; priorities for Wr 323; students whose names begin A-G Fall Term; H-N Winter Term; O-Z Spring Term.

D—Wr 241: fiction; Wr 242: playwriting; Wr 243: poetry

F—Students completing Wr 120 are to reg the following term for Wr 121 regardless of alphabetical priorities.

J—Business majors only

L—Rec and Park Mgt majors only

N—Tutorial

W—Writing sample required for I.

GEOGRAPHY

 Head: Everett G. Smith, Jr.
 Office— 107 Con
 Telephone— 4555

TLN	Title	Credit	Grading Option UO Maj	Dept	Spring	Time	Day	Room	Bldg	Instructor	Notes	TLN
1959	NATURAL ENVIRONMEN	03	- -	GEQG	101	12:30	MWF	368	CON	D MARENTETTE	D	1959
1969	NATURAL ENVIRONMEN	03	- -	GEQG	101	09:30-10:50	UH+	207	CHA	C JOHANNESSEN	D	1969
1984	LANDSC ENVIR CULT	03	- -	GEQG	103	08:30	MWF	205	CON	S PUMMERING		1984
1986	URBAN ENVIRONMENT	03	- -	GEQG	105	11:30	MWF+	180	PLC	E SMITH		1986
1987	+ DIS	+	- -	GEQG	105	09:30	U	105	CON			1987
1988	+ DIS	+	- -	GEQG	105	10:30	U	105	CON			1988
1989	+ DIS	+	- -	GEQG	105	12:30	U	106	CON			1989
1990	+ DIS	+	- -	GEQG	105	1:30	U	106	CON			1990
1991	+ DIS	+	- -	GEQG	105	08:30	H	105	CON			1991
1992	+ DIS	+	- -	GEQG	105	09:30	H	105	CON			1992
1993	+ DIS	+	- -	GEQG	105	10:30	H	105	CON			1993
1994	+ DIS	+	- -	GEQG	105	11:30	H	105	CON			1994
1996	GEQG LATIN AMERICA	03	- -	GEQG	202	11:30	MWF	205	CON	M DONLEY		1996
1998	READ & INTERP MAPS	03	- -	GEQG	200	10:30-12:20	UH	106	CUN	J WILLIAMS		1998
1999	READ & INTERP MAPS	03	- -	GEQG	200	03:30-10:20	MW	106	CON	R MC KEOWN		1999
2010	THE AMERICAN WEST	03	- -	GEQG	303	09:30	MWF	231	GIL	E PRICE		2010
2011	RESEARCH		- -	GEQG	401					STAFF	IR	2011
2012	READING		- -	GEQG	405					STAFF	IR	2012
2013	SEM EUGENE LANDSCA	03	P/N P/N	GEQG	407G	2:00- 4:50	W	106	CUN	A URQUHART	IR	2013
2016	WATER RESOURCES	03	- -	GEQG	407G	1:00- 2:20	UH	207	CON	J MROWKA		2016
2017	SEM POP & RESOUR	03	P/N P/N	GEQG	407	2:30- 4:20	MW	160	CON	E PRICE	B	2017
2022	SEM WILL VAL LAND	03	P/N P/N	GEQG	407	2:30- 4:20	UH	160	CON	A URQUHART	B	2022
2024	SUPERV TUTOR PRAC		P/N P/N	GEQG	409					J SEARL	I	2024
2025	FIELD METHODS	03	P/N P/N	GEQG	423G	1:30- 5:20	F	160	CON	M DONLEY	I	2025
2028	GEOMORPHOLOGY	03	- -	GEQG	481G	08:30-10:20	UH	106	CON	J MROWKA	D	2028
2030	AERIAL PHOTO INTER	03	- -	GEQG	484G	1:30	UH+	369	CON	W LOY		2030
2031	+ LAB	+	- -	GEQG	484G	2:30- 5:20	U	206	CON	W LOY		2031
2032	+ LAB	+	- -	GEQG	484G	2:30- 5:20	W	206	CON	W LOY		2032
2036	WORLD REG CLIMATOL	03	- -	GEQG	487G	09:30	MWF	205	CUN	C PATTON	D	2036
2037	BIogeOGRAPHY	03	- -	GEQG	489G	1:00- 4:50	M	106	CON	C JOHANNESSEN	D	2037
2039	CULTURAL GEOGRAPHY	03	- -	GEQG	493G	10:30	MWF	106	CON	E PRICE		2039
2040	RESEARCH		P/N P/N	GEQG	501					STAFF	IR	2040
2041	SUPERV COLL TEACH		P/N P/N	GEQG	502					STAFF	IR	2041
2046	THESIS		P/N P/N	GEQG	503					STAFF	IR	2046
2047	READING		P/N P/N	GEQG	505					STAFF	IR	2047
2048	SEMINAR	03	P/N P/N	GEQG	507					STAFF	IR	2048
2050	LARGE METROPOLIS	03	P/N P/N	GEQG	507	2:30- 4:50	U	106	CON	E SMITH	I	2050
2052	POP GEOG W EUROPE	03	P/N P/N	GEQG	507	7:30- 9:50	W	160	CON	C PATTON	I	2052
2055	PRACTICUM	01-03	P/N P/N	GEQG	509					J SEARL	IR	2055

B—Limited to undergrad majors in Geog

D—Satisfy Science Group requirement.

GEOLOGY

 Head: Sam Boggs
 Office— 145 Geo
 Telephone— 4573

2060	GENERAL GEOLOGY	03	- -	GEOL	101	3:30	MWF	107	LA	M KAYS	SEE	2060
2061	GENERAL GEOLOGY	03	- -	GEOL	102	3:30	MWF	221	ALL	D WEILL	SEE	2061
2058	GENERAL GEOLOGY	03	- -	GEOL	103	09:30	MWF	150	GEU	E BALDWIN	SEE	2058
2059	GENERAL GEOLOGY	03	- -	GEOL	103	2:30	MWF	123	SC	N SAVAGE	SEE	2059
6681	GEN GEOLOGY LAB	01	- -	GEOL	104	1:30- 3:20	H	47	GEU	B BAKER		6681
6682	GEN GEOLOGY LAB	01	- -	GEOL	104	08:30-10:20	H	47	GEU	B BAKER		6682
2066	GEN GEOLOGY LAB	01	- -	GEOL	105	1:30- 3:20	H	44	GEU	B BAKER	SA	2066
2069	GEN GEOLOGY LAB	01	- -	GEOL	105	10:30-12:20	U	44	GEU	B BAKER	SA	2069
2062	GEN GEOLOGY LAB	01	- -	GEOL	106	08:30-10:20	U	47	GEU	B BAKER	SA	2062
2063	GEN GEOLOGY LAB	01	- -	GEOL	106	10:30-12:20	U	47	GEU	B BAKER	SA	2063
2064	GEN GEOLOGY LAB	01	- -	GEOL	106	1:30- 3:20	U	47	GEU	B BAKER	SA	2064
2065	GEN GEOLOGY LAB	01	- -	GEOL	106	3:30- 5:20	W	44	GEU	B BAKER	SA	2065
2070	SPECIAL STUDIES		- -	GEOL	199					STAFF		2070
2071	GENERAL GEOLOGY	04	- -	GEOL	203	3:30	MWF+	30	SC	W ORR	BHFF00	2071
2072	+ LAB	+	- -	GEOL	203	08:30-10:20	H	44	GEU	W ORR	HFF00	2072
2073	+ LAB	+	- -	GEOL	203	1:30- 3:20	H	142	GEU	W ORR	HFF00	2073
2077	FUSSIL MAMMALS	03	- -	GEOL	303	3:30	UH+	150	GEU	W ORR		2077
2078	+ DIS	+	- -	GEOL	303	12:30	U	44	GEU	W ORR		2078
2079	+ DIS	+	- -	GEOL	303	2:30	U	44	GEU	W ORR		2079
2080	+ DIS	+	- -	GEOL	303	3:30	U	44	GEU	W ORR		2080
2081	+ DIS	+	- -	GEOL	303	12:30	H	44	GEU	W ORR		2081
2082	+ DIS	+	- -	GEOL	303	3:30	H	44	GEU	W ORR		2082

Geology (Continued)

TLN	Title	Credit	Grading Option UO Maj	Dept	Spring	Time	Day	Room Bldg	Instructor	Notes	TLN
2083	MINERALS & ENVIRON	03	- -	GEOL	321	2:30-4:20	UH	107 LA	S WOOD		2083
2084	MINERALOGY	04	- -	GEOL	327	10:30	UH+	254 GEO	W HOLSER	JF	2084
2085	+ LAB	+	- -	GEOL	327	12:30-2:50	UH	143 GEO	W HOLSER		2085
2086	+ LAB	+	- -	GEOL	327	3:00-5:20	UH	143 GEO	W HOLSER		2086
6510	+ LAB	+	- -	GEOL	327	08:00-10:20	UH	143 GEO	W HOLSER		6510
2087	GEOL OF OREGON	03	- -	GEOL	352	10:30	UH	123 SC	E BALDWIN	GG	2087
2096	GEOL MOON & PLANET	03	- -	GEOL	354	10:30	MWF	145 STR	G GOLES		2096
2099	RESEARCH		P/N P/N	GEOL	401				STAFF	R	2099
2100	READING		P/N P/N	GEOL	405				STAFF	R	2100
2101	SEMINAR		- -	GEOL	407				STAFF	R	2101
2102	SEM GEOCHEM	03	- -	GEOL	407G	3:30-4:50	UH	249 GEO	D WEILL		2102
6855	SEM GEOCHRON	03	- -	GEOL	407G	1:30	MWF	249 GEO	S WOOD		6855
2104	LITHOLOGY	03	- -	GEOL	411M	08:30-10:20	UH	142 GEO	E LUND	D	2104
2105	PETROL & PETROGRAP	04	- -	GEOL	416G	10:30 08:30-11:20	MW UH	217 SC 217 SC	S BOGGS	EL	2105
2118	RESEARCH		P/N P/N	GEOL	501				STAFF	I	2118
2119	THESIS		P/N P/N	GEOL	503				STAFF	I	2119
2120	READING		P/N P/N	GEOL	505				STAFF	I	2120
2121	FIELD STUDIES		P/N P/N	GEOL	506				STAFF		2121
2122	SEMINAR		- -	GEOL	507				STAFF		2122
2123	VULCANOCLAST PETRO	03	- -	GEOL	507	11:30 2:30-4:20	MW MW	217 SC 217 SC	L KITTLEMAN		2123
2125	ADV METAMOR PETRO	03	- -	GEOL	514	10:30-12:20 3:30-5:20	MW UH	217 SC 217 SC	M KAYS		2125
2129	GEOCHEMISTRY	03	- -	GEOL	563	3:30	MWF	249 GEO	W HOLSER		2129
2130	GEOPHYSICS	03	- -	GEOL	572	09:30	MWF	249 GEO	A LEEDS	LI	2130
2131	ADV STRUCT GEOL	03	- -	GEOL	591	08:30	MWF	254 GEO	B BAKER		2131
2132	VOLCANOLOGY	02	- -	GEOL	592	08:30	UH	249 GEO	A MC JIRNEY		2132

A—Concur or prior reg. in corresponding lecture course
Geol 101, 2, or 3.

B—Lab required

D—Geol 326

E—Geol 325, 6, 7

F—Ch 104, 5, 6, 7, 8, 9

J—Geol 101, 2, 201, 2

L—Ph 201, 2, 3

EE—May not enroll for credit if prior credit received in
corresponding 201, 2, 3

FF—May not enroll for credit if prior credit received in
corresponding 101, 2, 3

GG—Required field trips

OO—Recommended for Geol majors

GERMAN AND RUSSIAN

German

Head: Wolfgang Leppmann
Office—202 Fr
Telephone—4051

2133	1ST YEAR GERMAN	04	- -	GL	052	08:30	MUWF	202 CHA	J MC WILLIAMS	E	2133
2135	1ST YEAR GERMAN	04	- -	GL	052	09:30	MUWF	203 CHA	B DONAHUE	E	2135
2136	1ST YEAR GERMAN	04	- -	GL	052	10:30	MUWF	214 FR	U HOEGSBERG	E	2136
2137	1ST YEAR GERMAN	04	- -	GL	052	12:30	MUWF	117 FR	J LISTER	E	2137
2139	1ST YEAR GERMAN	04	- -	GL	052	1:30	MUWF	205 CON	N FULLER	E	2139
2140	1ST YEAR GERMAN	04	- -	GL	052	2:30	MUWF	106 FR	R NICHOLLS	E	2140
2141	1ST YEAR GERMAN	06	- -	GL	054	08:30 08:30	MWF UH	204 CHA 157 STR	J SUTHERLAND		2141
2143	1ST YR GER GUT TAG	02	- -	GL	057	10:30	UH	177 LA	K BANSBACH	A	2143
2144	1ST YR GER GUT TAG	02	- -	GL	057	12:30	UH	177 LA	K BANSBACH	AL	2144
2145	1ST YR GUT TAG REA	02	- -	GL	082	09:30	MWF	221 FR			2145
2146	1ST YR GUT TAG REA	02	- -	GL	082	10:30	MWF	44 GEO			2146
2148	1ST YR GUT TAG REA	02	- -	GL	082	12:30	MWF	214 FR			2148
2150	2ND YEAR GERMAN	04	- -	GL	103	08:30	MUWF	369 CON	W SCHULZ		2150
2151	2ND YEAR GERMAN	04	- -	GL	103	09:30	MUWF	266 GIL	B DOERGE		2151
2152	2ND YEAR GERMAN	04	- -	GL	103	10:30	MUWF	369 CON	P WALLULIS		2152
2153	2ND YEAR GERMAN	04	- -	GL	103	11:30	MUWF	105 CON	D PATTERSON		2153
2154	2ND YEAR GERMAN	04	- -	GL	103	12:30	MUWF	214 ALL	M BLACKWELL		2154
2155	2ND YEAR GERMAN	04	- -	GL	103	1:30	MUWF	237 GIL	W SCHULZ	H	2155
2156	2ND YR GER GUT TAG	02	- -	GL	112	11:30	UH	177 LA	K BANSBACH	B	2156
2157	2ND YR GER GUT TAG	03	- -	GL	112	11:30	UH+	177 LA	K BANSBACH	J	2157
2158	2ND YR GER GUT TAG	04	- -	GL	112	11:30	UH+	177 LA	K BANSBACH	K	2158
2159	+ DIS	+	- -	GL	112	09:30	MWF	106 FR	L LIEDTKE		2159
2161	+ DIS	+	- -	GL	112	11:30	MWF	121 GER	L LIEDTKE		2161

German (Continued)

TLN	Title	Credit	Grading Option UO Maj	Dept	Spring	Time	Day	Room	Bldg	Instructor	Notes	TLN
2162	CONTEMP GERMANY	03	- -	GL	199	1:30	MWF	184	PLC	K BANSBACH		2162
2163	SURVEY GERMAN LIT	03	- -	GL	303	09:30	MWF	241	GIL	J MC WILLIAMS		2163
2164	GER READING KNOWL	03	- -	GL	323	12:30	MWF	232	GIL	B HAVEEY		2165
2166	READ MOD GER LIT	03	- -	GL	326	2:30	MWF	313	ALL	P GONTRUM	F	2166
2167	GERMAN CCMP CONVER	03	- -	GL	336	09:30	MWF	109	FR	H PLANT		2167
2168	GERMAN CCMP CONVER	03	- -	GL	336	10:30	MWF	241	GIL	U HDEGSBERG		2168
2170	GERMAN CCMP CONVER	03	- -	GL	336	12:30	MWF	206	FR	L HAMBURG		2170
2172	THESIS		- -	GL	403					STAFF	IHR	2172
2173	READING		- -	GL	405					STAFF	HI	2173
2174	TEACH SEC LANGUAGE 01-03	P/N P/N	P/N P/N	GL	407M					HAVEEY		2174
2177	SUPERV TUTOR PRAC	01-03	P/N P/N	GL	409	10:30	UH	177	LA	K BANSBACH	C	2177
2178	SUPERV TUTOR PRAC	01-03	P/N P/N	GL	409	11:30	UH	177	LA	K BANSBACH	C	2178
2179	SUPERV TUTOR PRAC	01-03	P/N P/N	GL	409	12:30	UH	177	LA	K BANSBACH	C	2179
2181	ADV GER CCMP CENV	03	- -	GL	426G	09:30	MWF	156	STR	I RYAN	D	2181
2182	GER LIT 20TH CENT	03	- -	GL	433G	11:30	MWF	109	FR	W LEPPMANN		2182
2183	THESIS		P/N P/N	GL	503					STAFF	I	2183
2184	READING		- -	GL	505					STAFF	I	2184
2186	SUPERV TUTOR PRAC	01-03	P/N P/N	GL	509					K BANSBACH	C	2186
2188	READ MID HI GER LI	04	- -	GL	515	1:30- 3:20	UH	109	FR	H PLANT		2188
6814	STORM AND DRANG	04	- -	GL	537	6:30- 9:20	W	221	FR	R NICHOLLS		6814
2193	MOD GER DRAMA	04	- -	GL	551	3:30- 6:20	H	109	FR	P GONJROM		2193

A—To fulfill 1st yr lang require students must take both GL 057 & 082.
 B—Does not meet AL 7 Foreign Lang require: AV only; students in GL 102 may take for credit
 C—Additional weekly meeting
 D—GL 334, 5, 6

E—Students enrolled in GL 050, 1, 2 may take GL 055, 6, 7 but not GL 080, 1, 2 for credit
 F—Recommended as 3rd yr course
 J—Attend required at 1 dis per week. Does not meet foreign lang requirement
 K—Attend required at 2 dis per week.
 L—Only for students not able to enroll at 10:30.

Scandinavian

Head: Wolfgang Leppmann
 Office: 202 Fr
 Telephone: 4051

2194	1ST YEAR NORWEGIAN	03	- -	GL	062	10:30	MWF	142	GEO	I WEATHERHEAD		2194
2195	1ST YEAR NORWEGIAN	03	- -	GL	062	09:30	MWF	142	GEO	I WEATHERHEAD		2195
2196	2ND YEAR SWEDISH	03	- -	GL	109	10:30	MWF	266	GIL	V ZUCK		2196
2197	SCAND LIT IN TRANS	03	- -	GL	353	12:30	MWF	137	ED	V ZUCK	A	2197

A—All readings will be in English

Russian

Head: Wolfgang Leppmann
 Office: 202 Fr
 Telephone: 4051

2198	1ST YEAR RUSSIAN	05	- -	SL	052	09:30	MUWHF	117	FR	M SYLWESTER		2198
2199	1ST YEAR RUSSIAN	05	- -	SL	052	11:30	MUWHF	319	ALL	D SCHOLL		2199
2200	1ST YEAR RUSSIAN	05	- -	SL	052	12:30	MUWHF	118	FR	J BEEBE		2200
2201	1ST YEAR RUSSIAN	05	- -	SL	052	3:30	MUWHF	117	FR	L LENT		2201
2202	1ST YEAR RUSSIAN	05	- -	SL	051	08:30	MUWHF	106	FR	J BEEBE		2202
2203	2ND YEAR RUSSIAN	05	- -	SL	103	09:30	MUWHF	301	DEA	J BEEBE		2203
2204	INTRO RUSSIAN LIT	03	- -	SL	315	11:30	UH	216	ALL	F YUREVICH	A	2204
2205	3RD YEAR RUSSIAN	05	- -	SL	318	12:30	MUWHF	221	FR	F YUREVICH		2205
2206	RUSSIAN PHONETICS	03	- -	SL	324	11:30	MWF	301	DEA	J BEEBE		2206
2208	THESIS		- -	SL	403					STAFF	I	2208
2209	READING		- -	SL	405					STAFF	I	2209
2214	SUPERV TUTOR PRAC	01-03	P/N P/N	SL	409					J BEEBE		2214
2215	4TH YEAR RUSSIAN	05	- -	SL	418G	1:30	MUWHF	221	FR	F YUREVICH		2215
2210	FOLSTOY	03	- -	SL	425G	2:00- 3:50	U	105	CON	T PAGE	A	2210
2219	THESIS		P/N P/N	SL	503					STAFF	I	2219
2220	READING		- -	SL	505					STAFF	I	2220
2221	SEMINAR		- -	SL	507					STAFF		2221

Russian (Continued)

TLN	Title	Credit	Grading Option UO Maj	Dept	Spring	Time	Day	Room	Bldg	Instructor	Notes	TLN
2222	SUPERV TUTOR PRAC	01-03	P/N P/N	SL	509					J BEEBE		2222
2225	18TH CENT RUSS LIT 05	-	-	SL	523	2:30	MWF	206	FR	T PAGE		2225
2227	HISTORY OF RUSSIAN 03	-	-	SL	542	10:30	MWF	318	FR	J BEEBE		2227

A—All readings will be in English

Slavic

Head: Wolfgang Leppmann
Office— 202 Fr
Telephone— 4051

2230	POLISH	04	-	SL	485G	1:30	MWF	109	FR	J BEEBE		2230
------	--------	----	---	----	------	------	-----	-----	----	---------	--	------

HISTORY

Head: Raymond Birn
Office— 175 PLC
Telephone— 4802

2231	HIST WEST CIVILIZ	03	- GRD	HST	103	11:30	MWF	177	LA	L SORENSON		2231
2232	HIST WEST CIVILIZ	03	- GRD	HST	103	2:30	MWF	133	GIL	S PIERSON		2232
2233	HIST WEST CIVILIZ	03	- GRD	HST	103	09:30	UH+	250	CLS	D VALENTINE		2233
2234	+ DIS	+	-	HST	103	11:30	U	106	DEA			2234
2235	+ DIS	+	-	HST	103	1:30	U	306	DEA			2235
2236	+ DIS	+	-	HST	103	2:30	U	105	SC			2236
2237	+ DIS	+	-	HST	103	11:30	H	109	FR			2237
2238	+ DIS	+	-	HST	103	1:30	H	106	DEA			2238
2239	+ DIS	+	-	HST	103	2:30	H	105	SC			2239
2240	HISTORY HWY COLL	03	- GRD	HST	109	12:30	MWF	109	FEN	A KIMBALL		2240
2243	MAOISM	03	- GRD	HST	199	09:30	MWF	157	STR	J ESHERICK		2243
2245	WAR & ANCIENT SOC	03	- GRD	HST	199	10:30	MWF	105	CLV	G ALEF		2245
2203	AMER ISSUES FORUM	01-03	-	HST	199					W BLANKENSHIP		2203
2249	HIST UNITED STATES	03	- GRD	HST	203	10:30	MWF	207	CHA	J BARLOW		2249
2250	HIST UNITED STATES	03	- GRD	HST	203	12:30	MWF	180	PLC	P HOLUB		2250
2251	HIST UNITED STATES	03	- GRD	HST	203	2:30	MWF	250	CLS	L WADE		2251
2252	HIST UNITED STATES	03	- GRD	HST	203	12:30- 1:50	UH	331	GIL	D POPE		2252
2255	CENT WORLD CRISIS	03	- GRD	HST	209	09:30	MWF	151	ED	L SORENSON		2255
2256	WAR & MOD WORLD	03	- GRD	HST	216	09:30	MWF	138	GIL	R CHICKERING		2256
2257	AFRO-AMER HISTORY	03	- GRD	HST	223	10:30	MWF	231	GIL	W TOLL		2257
2261	JAPAN PAST PRESENT	03	- GRD	HST	292	11:30	MWF	115	GER	K NAKAI		2261
2262	EUROPE SINCE 1789	03	- GRD	HST	303	11:30	MWF	207	CHA	S PIERSON		2262
2263	ENGLISH HISTORY	03	- GRD	HST	306	1:30	MWF	133	GIL	D VALENTINE		2263
2269	BYZANTIUM & SLAVS	03	- GRD	HST	325	1:30	MWF	44	GEJ	G ALEF		2269
2271	WOMEN SOC MOVEMENT	03	- GRD	HST	332	2:30	MWF	72	PLC	M MATE		2271
2272	HISPANIC AMERICA	03	- GRD	HST	352	12:30	MWF	207	CHA	M FALCOFF		2272
2274	HIST AMERICAN CITY	03	- GRD	HST	376	1:30	MWF	250	CLS	W TOLL		2274
2275	WAR EAST MOD TIMES	03	- GRD	HST	393	09:30-10:50	UH	341	GIL	J BARLOW		2275
2277	THESIS		P/N P/N	HST	403					STAFF	HIR	2277
2278	READING		P/N P/N	HST	405					STAFF	HIR	2278
2279	SEMINAR		- GRD	HST	407					STAFF	HIR	2279
2281	ORIGINS WWII	03-05	- GRD	HST	407	3:30- 5:20	M	223	CHA	R CHICKERING	I	2281
2284	CIVIL WAR	03-05	- GRD	HST	407G	2:30- 4:20	U	261	PLC	J MADDEX	I	2284
2285	US ECON HIST	03-05	- GRD	HST	407G	2:30- 4:20	H	348	PLC	D POPE	I	2285
2286	COL HISTORIOGRAPHY	03-05	- GRD	HST	408G	1:30- 3:20	M	234	GIL	W HANNA	I	2286
2288	COLL EUR SINCE 1789	02	- GRD	HST	408					S PIERSON	C	2288
2289	CULTURE OF 1930	03-05	- GRD	HST	408G	7:00- 9:50	W	261	PLC	E BINGHAM	I	2289
2292	SPAN CIVIL WAR	03-05	- GRD	HST	408G	3:30- 5:20	W	348	PLC	M FALCOFF	I	2292
2293	TOP E ASIA THOUGHT	03-05	- GRD	HST	408G	2:30- 4:20	U	348	PLC	K NAKAI	I	2293
2294	COLLOQ THE ETRUSCA	03-05	- GRD	HST	408G	2:30- 4:20	W	141	ED	J LINDERSKI	I	2294
2296	COLLOQ ENGLISH HIS	02	- GRD	HST	408							2296
2300	PRACTICUM	01-03	P/N P/N	HST	409					STAFF		2300
2302	HISTORY OF RCME	03	- GRD	HST	413G	12:30- 1:50	UH	184	PLC	J LINDERSKI		2302
2303	MIDDLE AGES	03	- GRD	HST	423G	12:30	MWF	244	GIL	M MATE		2303
2305	GERMANY 20TH CENT	03	- GRD	HST	438G	09:30-10:50	UH	157	STR	R CHICKERING		2305
2307	HISTORY OF RUSSIA	03	- GRD	HST	449G	09:30	MWF	111	FEN	A KIMBALL		2307
2309	EC HIST MOD EUROPE	03	- GRD	HST	456G	09:30	MWF	110	FEN	TATTERSALL		2309

History (Continued)

TLN	Title	Credit	Grading Option UO Maj	Dept	Spring	Time	Day	Room	Bldg	Instructor	Notes	TLN
2311	AMER SECT CONFLICT 03		- GRD	HST	459G	11:30	MWF	133	LIB	J MADDEX		2310
2312	TODOR ENGLAND 03		- GRD	HST	466G	10:30	MWF	205	CON	R LANG		2312
2316	SOL FACTOR AM HIST 03		- GRD	HST	471G	09:30	MWF	202	GER	L WADE		2316
2317	AMER FOREIGN REL 03		- GRD	HST	475G	08:30	MWF	332	GIL	P HOLBO		2317
2319	HIST PACIFIC NW 03		- GRD	HST	478G	10:30	MWF	142	STR	E BINGHAM		2319
2320	EARLY AMER PEOPLE 03		- GRD	HST	485G	12:30	MWF	207	CON	W HANNA		2320
2323	ERA OF JACKSON 03		- GRD	HST	492G	11:00-12:20	UH	203	CHA	T GOVAN		2323
2324	HISTORY OF CHINA 03		- GRD	HST	496G	2:30	MWF	205	CON	J E SHFRICK		2324
2326	RESEARCH		P/N P/N	HST	501					STAFF	IR	2326
2327	SUPERV COLL TEAC		P/N P/N	HST	502					STAFF	IR	2327
2328	THESIS		P/N P/N	HST	503					STAFF	IR	2328
2329	READING		P/N P/N	HST	505					STAFF	IR	2329
2330	SEMINAR		- -	HST	507					STAFF	IR	2330
2333	HAMILTON 05		- GRD	HST	507	3:30-5:20	W	319	ALL	T GOVAN	I	2333
2335	COLLOQUIUM		- GRD	HST	508					STAFF	IR	2335
2338	18TH CENT EUROP 05		- GRD	HST	508	2:30-4:20	H	261	PLC	R BIRN	I	2338

C—Must have concur enroll in lec class

MATHEMATICS

Head: Fred Andrews
Office— 1 Dea
Telephone— 4705

2342	INTERMEDIA ALGEBRA 04		- -	MTH	095	08:30	MUWF	208	DEA		C	2342
2344	INTERMEDIA ALGEBRA 04		- -	MTH	095	10:30	MWHF	307	DEA		C	2344
2345	INTERMEDIA ALGEBRA 04		- -	MTH	095	11:30	MUWF	208	DEA		C	2345
2346	INTERMEDIA ALGEBRA 04		- -	MTH	095	12:30	MUWF	307	DEA		C	2346
2350	INTERMEDIA ALGEBRA 04		- -	MTH	095	3:30	MWHF	208	DEA		C	2350
2352	INTERMEDIA ALGEBRA 04		- -	MTH	095	4:30	MUWH	307	DEA		C	2352
2354	COLLEGE ALGEBRA 04		- -	MTH	101	08:30	MUWF	106	DEA		C	2354
2357	COLLEGE ALGEBRA 04		- -	MTH	101	10:30	MWHF	106	DEA		C	2357
2359	COLLEGE ALGEBRA 04		- -	MTH	101	11:30	MUWF	306	DEA		C	2359
2363	COLLEGE ALGEBRA 04		- -	MTH	101	1:30	MUWF	102	DEA		C	2363
2364	COLLEGE ALGEBRA 04		- -	MTH	101	1:30	MWHF	307	DEA		C	2364
2365	COLLEGE ALGEBRA 04		- -	MTH	101	2:30	MUWF	307	DEA		C	2365
2367	COLLEGE ALGEBRA 04		- -	MTH	101	3:30	MWHF	306	DEA		C	2367
2371	COLLEGE ALGEBRA 04		- -	MTH	101	4:30	MUWH	208	DEA		C	2371
2372	COLLEGE ALGEBRA 04		- -	MTH	101	2:30	MWHF	206	DEA		C	2372
2373	ELEMENT FUNCTIONS 04		- -	MTH	102	08:30	MUWF	306	DEA	K ROSS	C	2373
2378	ELEMENT FUNCTIONS 04		- -	MTH	102	12:30	MUWF	208	DEA		C	2378
2380	ELEMENT FUNCTIONS 04		- -	MTH	102	2:30	MWHF	102	DEA		C	2380
2382	ELEMENT FUNCTIONS 04		- -	MTH	102	11:30	MWHF	307	DEA		C	2382
2383	ELEMENT FUNCTIONS 04		- -	MTH	102	3:30	MUWF	106	DEA		C	2383
2389	ELEMENTS CALCULUS 04		- -	MTH	106	4:30	MUWH	306	DEA		C	2389
2390	ELEMENTS CALCULUS 04		- -	MTH	106	08:30	MUWF	303	DEA		C	2390
2391	ELEMENTS CALCULUS 04		- -	MTH	106	09:30	MWHF	102	DEA		C	2391
2392	ELEMENTS CALCULUS 04		- -	MTH	106	10:30	MUWF	104	DEA		C	2392
2393	ELEMENTS CALCULUS 04		- -	MTH	106	1:30	MWHF	303	DEA		C	2393
2394	ELEMENTS CALCULUS 04		- -	MTH	106	2:30	MUWF	303	DEA		C	2394
2395	ELEMENTS CALCULUS 04		- -	MTH	106	3:30	MUWF	307	DEA		C	2395
2396	ELEMENTS CALCULUS 04		- -	MTH	106	3:30	MWHF	104	DEA		C	2396
2400	MATH ELEM TEACHERS 03		- -	MTH	123	08:30	MWF	153	PLC	L NELSON	CDS	2400
2401	MATH ELEM TEACHERS 03		- -	MTH	123	1:30	MWF	153	PLC	P SHERMAN	CDS	2401
2402	MATH ELEM TEACHERS 03		- -	MTH	122	10:30	MWF	153	PLC	R HANSEN	CDS	2402
2403	MATH ELEM TEACHERS 03		- -	MTH	121	09:30	MWF	153	PLC		CDS	2403
2406	MATH ELEM TEACHERS 03		- -	MTH	123	2:30	MWF	153	PLC		CDS	2406
2408	INTRO PROBABILITY 03		- -	MTH	150	10:30	MWF	208	DEA		C	2408
2410	MATHEMAT SYMMETRY 03		- -	MTH	152	1:30	MWF	306	DEA	A HOFFER	C	2410
2412	INTRO GAME THEORY 03		- -	MTH	153	09:30	MWF	208	DEA	J VAN BUSKIRK	C	2412
6851	CONCEPT STATISTICS 03		- -	MTH	156	10:30	MWF	134	GIL	R SIEGER		6851
2414	TOPICS MODERN MATH 04		- -	MTH	192	08:30	MUWF	104	DEA	J VAN BUSKIRK	CHS	2414
2415	CAL WITH ANAL GEOM 04		- -	MTH	202	09:30	MWHF	306	DEA	P CIVIN	CS	2415
2416	CAL WITH ANAL GEOM 04		- -	MTH	202	10:30	MUWF	306	DEA		CS	2416
2417	CAL WITH ANAL GEOM 04		- -	MTH	202	11:30	MUWF	102	DEA	R FREEMAN	CS	2417
2418	CAL WITH ANAL GEOM 04		- -	MTH	202	11:30	MWHF	106	DEA	P SHERMAN	CS	2418
2419	CAL WITH ANAL GEOM 04		- -	MTH	202	12:30	MUWF	306	DEA	R BARRAR	CS	2419
2420	CAL WITH ANAL GEOM 04		- -	MTH	202	1:30	MUWF	208	DEA	C CURTIS	CS	2420
2421	CAL WITH ANAL GEOM 04		- -	MTH	202	2:30	MWHF	208	DEA	A STERADSKI	CS	2421
2422	CAL WITH ANAL GEOM 04		- -	MTH	202	3:30	MUWF	303	DEA	T PALMER	CS	2422

Mathematics (Continued)

TLN	Title	Credit	Grading Option UO Maj	Dept	Spring	Time	Day	Room	Bldg	Instructor	Notes	TLN
2424	CAL WITH ANAL GEOM 04	-	-	MTH	201	08:30	MUWF	205	DEA	M BURKE	CS	2424
2425	CAL WITH ANAL GEOM 04	-	-	MTH	201	09:30	MWHF	104	DEA	I NIVEN	CS	2425
2426	CAL WITH ANAL GEOM 04	-	-	MTH	201	10:30	MUWF	303	DEA	M DYER	CS	2426
2427	CAL WITH ANAL GEOM 04	-	-	MTH	201	11:30	MWHF	104	DEA		CS	2427
2428	CAL WITH ANAL GEOM 04	-	-	MTH	201	2:30	MUWF	306	DEA		CS	2428
2429	CAL WITH ANAL GEOM 04	-	-	MTH	201	4:30	MUWH	106	DEA		CS	2429
2430	CAL WITH ANAL GEOM 04	-	-	MTH	200	08:30	MUWF	307	DEA		CS	2430
2431	CAL WITH ANAL GEOM 04	-	-	MTH	200	09:30	MWHF	307	DEA		CS	2431
2432	CAL WITH ANAL GEOM 04	-	-	MTH	200	11:30	MUWF	303	DEA		CS	2432
2433	CAL WITH ANAL GEOM 04	-	-	MTH	200	1:30	MUWF	106	DEA		CS	2433
2434	CAL WITH ANAL GEOM 04	-	-	MTH	200	3:30	MWHF	102	DEA		CS	2434
2439	ANAL GEOM & CALCUL 05	-	-	MTH	206	08:30	MUWH	102	DEA	K GHENT	CHIS	2439
2440	ANAL GEOM & CALCUL 05	-	-	MTH	206	12:30	MUWHF	303	DEA	J RASMUSSEN	CHIS	2440
2442	ELEM DISCRETE MATH 04	-	-	MTH	233	1:30	MUWF	104	DEA	L WARD	CSY	2442
2443	ELEM DISCRETE MATH 04	-	-	MTH	232	2:30	MUWF	106	DEA	W KANTOR	CSX	2443
2444	SEMINAR	-	-	MTH	290					STAFF	IR	2444
2448	SEM THEORY CALCUL 02	-	-	MTH	290	12:30	UH	210	DEA	B BARNES	ELCVR	2448
2450	NUMBER THEORY 03	-	-	MTH	328	2:30	MWF	205	DEA	I NIVEN	C	2450
2451	CAL SEV VARIABLES 04	-	-	MTH	333	10:30	MUWF	102	DEA	K KOCH	CS	2451
2452	CAL SEV VARIABLES 04	-	-	MTH	333	12:30	MUWF	102	DEA	K ROSS	CS	2452
2453	CAL SEV VARIABLES 04	-	-	MTH	332	09:30	MUWF	303	DEA	H LOEB	CS	2453
2454	FUNDAMENT ALGEBRA 03	-	-	MTH	343	08:30	MWF	206	DEA	J RASMUSSEN	CJS	2454
2456	FUNDAMEN STATISTIC 03	-	-	MTH	346	09:30	MWF	206	DEA	K TATE	CJ	2456
2457	LOGIC & SET THEORY 03	-	-	MTH	355	12:30	MWF	106	DEA	D HARRISON	CS	2457
2458	THESIS	-	-	MTH	403					STAFF	IR	2458
2459	READING	-	-	MTH	405					STAFF	IR	2459
2460	SEMINAR	-	-	MTH	407M					STAFF	IR	2460
2462	SEMINAR	-	-	MTH	407G					STAFF	IR	2462
6852	APPLIED LINEAR ALG 03	-	-	MTH	407M	09:30	MWF	207	DEA	F ANDERSON		6852
2464	INTR LINEAR ALGEBR 03	-	-	MTH	411M	12:30	MUWF	104	DEA		C	2464
2466	INTR HILBERT SPACE 03	-	-	MTH	414G	10:30	MUWF	205	DEA	J DALY	CJ	2466
2467	INT ABSTRAC ALGEBR 04	-	-	MTH	417G	11:30	MUWF	205	DEA	C WRIGHT	CS	2467
2468	DIFFERENTIAL EQUAT 03	-	-	MTH	418M	2:30	MWF	104	DEA		C	2468
2470	ELEM STATIST METH 03	-	-	MTH	427M	09:30	MWF	205	DEA	D TRUAX	CS	2470
2472	ELEM STATIST METH 03	-	-	MTH	426M	12:30	MWF	206	DEA	H LEUNG	CS	2472
2473	INTRU NUMERIC ANAL 03	-	-	MTH	430M	2:30	MWF	209	DEA	J WOLFE	CS	2473
2476	NUMERICAL ANALYSIS 03	-	-	MTH	436G	1:30	MUWF	205	DEA	H LOEB	CJS	2476
2477	INTRU TOPOLOGY 03	-	-	MTH	439G	1:30	MUWF	206	DEA	A SIERADSKI	CJS	2477
2475	INTRU STATIS THEUR 03	-	-	MTH	442M	09:30	MWF	106	DEA	H LEUNG	CS	2475
2480	REGRESS ANALYSIS 03	-	-	MTH	443M	12:30	MWF	205	DEA	R TATE	C	2480
2481	MATH STATISTICS 04	-	-	MTH	449G	09:30-10:50	UH	206	DEA	F ANDREWS	CS	2481
						10:30	W	210	DEA			
2482	DISCRETE PROB THEO 03	-	-	MTH	456G	1:30	MUWF	210	DEA	G BABU	CJS	2482
2483	ORD & PART DIFF EQ 03	-	-	MTH	467M	11:30	MWF	206	DEA	R BARRAR	CS	2483
2484	RESEARCH		P/N P/N	MTH	501					STAFF	IR	2484
2485	THESIS		P/N P/N	MTH	503					STAFF	IR	2485
2486	READING	-	-	MTH	505					STAFF	IR	2486
2488	READ HILBERT SPACE 01	-	-	MTH	505					J DALY	RT	2488
2490	READ NUM ANALYSIS 01	-	-	MTH	505					H LOEB	RT	2490
2491	READ INTR TOPOLOGY 01	-	-	MTH	505					A SIERADSKI	RT	2491
2492	READ DIS PROB THEO 01	-	-	MTH	505					G BABU	RT	2492
2493	READ LIN AN AP MTH 01	-	-	MTH	505					M RUSKAI	RT	2493
2494	READ ABSTRACT ALG 01	-	-	MTH	505					C CURTIS	RT	2494
2495	READ TH FUN R VAR 01	-	-	MTH	505					B BARNES	RT	2495
2497	READ TOPOLOGY 01	-	-	MTH	505					L WARD	RT	2497
2498	READ MOD TH ANAL 01	-	-	MTH	505					I PALMER	RT	2498
2499	READ ADV MATH STAT 01	-	-	MTH	505						RT	2499
2500	READ PROBABILITY 01	-	-	MTH	505					G BABU	RT	2500
2501	READ PART DIFF EQ 01	-	-	MTH	505					R FREEMAN	RT	2501
2502	SEMINAR	-	-	MTH	507					STAFF	IR	2502
2503	ALGEBRAIC TOPOLOGY 04	-	-	MTH	507	12:30	MWF	302	DEA	M DYER	NR	2503
2504	GROUPS & REPRESENT 04	-	-	MTH	507	1:30	MWF	302	DEA	G SEITZ	NR	2504
2506	TOPICS IN GEOMETRY 04	-	-	MTH	507	3:30	MWF	302	DEA	R KOCH	NR	2506
2507	CATEG & HOMOL ALG 04	-	-	MTH	507	10:30	MWF	302	DEA	F ANDERSON	NR	2507
2509	TOPIC NUM ANALYSIS 04	-	-	MTH	507	09:30	MWF	210	DEA	J WOLFE	NR	2509
2510	ALGEBRA	01-04	P/N P/N	MTH	507	4:30	M	302	DEA		IR	2510
2511	ANALYSIS	01-04	P/N P/N	MTH	507	2:30	UH	302	DEA		IR	2511
2512	APPLIED ANALYSIS 01-04	P/N P/N	P/N P/N	MTH	507	3:30-5:20	M	210	DEA		IR	2512

Mathematics (Continued)

TLN	Title	Credit	Grading Option		Dept	Spring	Time	Day	Room	Bldg	Instructor	Notes	TLN
			UO	Maj									
2513	GEOMETRY	01-04	P/N	P/N	MTH	507	4:30	WF	302	DEA		IR	2513
2514	MATH EDUCATION	01-04	P/N	P/N	MTH	507	3:30	MW	153	PLC		IR	2514
2515	NUMERICAL ANALYSIS	01-04	P/N	P/N	MTH	507	3:30-5:20	W	210	DEA		IR	2515
2516	STATISTICS	01-04	P/N	P/N	MTH	507	3:30-5:20	F	210	DEA		IR	2516
2517	TOPOLOGY	01-04	P/N	P/N	MTH	507	10:30	U	210	DEA		IR	2517
2518	PARTIAL DIFF EQUAT	03	-	-	MTH	523	12:30	MWF	209	DEA	R FREEMAN	SQ	2518
2519	LIN ANAL APPL MATH	03	-	-	MTH	531	1:30	MWF	209	DEA	M RUSKAI	SQ	2519
2520	ABSTRACT ALGEBRA	03	-	-	MTH	543	11:30	MWF	209	DEA	C CURTIS	SQ	2520
2521	THEO FUNC REAL VAR	03	-	-	MTH	553	09:30	MWF	302	DEA	B BARNES	SQ	2521
2523	MODERN THEORY ANAL	03	-	-	MTH	563	2:30	MWF	302	DEA	T PALMER	SQ	2523
2524	TOPOLOGY	03	-	-	MTH	573	10:30	MWF	206	DEA	L WARD	SQ	2524
2525	THEORY PROBABILITY	03	-	-	MTH	586	11:30	MWF	210	DEA	G BABU	FSQ	2525
2526	ADV MATH STATISTIC	03	-	-	MTH	593	09:30-10:50	UH	302	DEA		SQ	2526

C—For prereq. see catalog
 D—Restricted enroll; see catalog
 E—Reg also in seq Mth 200, 1, 2
 F—Mth 551 prereq. to Mth 585
 K—Will not be offered if less than 15 reg

N—For course description consult dept.
 O—Extra credit available in associated 505
 T—For registrants in associated 400G and 500 courses
 X—Prereq to CS 302
 Y—Prereq to CS 521

NURSING

Coordinator: Gubli J. Olson
 Office— 244 Hen
 Telephone— 4170

2527	BACKGROUND NURSING	03	-	-	NUR	121	08:30	UH+	115	GER	G OLSON		2527
2528	+ DIS		-	-	NUR	121	09:30	H	311A	HEN			2528
2529	+ DIS		-	-	NUR	121	10:30	H	311A	HEN			2529
2530	+ DIS		-	-	NUR	121	09:30	F	311A	HEN			2530
2531	+ DIS		-	-	NUR	121	10:30	F	311A	HEN			2531
2532	+ DIS		-	-	NUR	121	1:30	F	311A	HEN			2532
2533	+ DIS		-	-	NUR	121	2:30	F	311A	HEN			2533

PHILOSOPHY

Head: William E. Davie
 Office— 338 PLC
 Telephone— 4847

6885	PHIL OF FEMINISM	03	-	-	PHL	199	7:30-8:50	MW	121	GER	A NYE		6889
2535	ELEMENTARY ETHICS	03	-	-	PHL	201	11:30	MWF	331	GIL	D LEVI	H	2535
2537	INTR METAPHYSICS	03	-	-	PHL	203	09:30-10:50	UH	238	GIL	R HERBERT	H	2537
2538	INTR PHIL RELIGION	03	-	-	PHL	204	09:30	MWF	250	CLS	A ZWEIG	H	2538
2544	EXISTENTIALISM	03	-	-	PHL	212	12:30	MWF	331	GIL	C RYAN	H	2544
2545	ELEMENTARY LOGIC	03	-	-	PHL	221	11:00-12:20	UH	250	CLS	S REAVEN		2545
2547	HIST ANCIENT PHIL	03	-	-	PHL	303	11:30	MWF	342	GIL	D HOLT	H	2547
2548	HIST MOD PHILOSOPH	03	-	-	PHL	306	10:30	MWF	338	GIL	W DAVIE	H	2548
2550	THEO KNOWLEDGE	03	-	-	PHL	321	11:00-12:20	UH	202	CHA	H ALEXANDER		2550
2551	PHILO LANGUAGE	03	-	-	PHL	325	3:30-4:50	MW	243	GIL	J COOK		2551
2553	READING		-	-	PHL	405					STAFF		2553
2557	LOCKE	03	-	-	PHL	419G	12:30-1:50	UH	105	CON	R HERBERT		2557
2559	KANT	03	-	-	PHL	429G	09:30-10:50	UH	109	FEN	A ZWEIG	A	2559
2562	ANALYTIC PHIL	03	-	-	PHL	454G	3:00-4:20	UH	314	PLC	J COOK		2562
2563	HIST LOGIC	03	-	-	PHL	456G	09:30	MWF	133	LIB	D LEVI		2563
2565	PHIL SOCIAL SCIENC	03	-	-	PHL	480G	1:30	MWF	314	PLC	C RYAN		2565
2566	RESEARCH		P/N	P/N	PHL	501					STAFF	D	2566
2567	THESIS		P/N	P/N	PHL	503					STAFF	D	2567
2568	READING		-	-	PHL	505					STAFF	D	2568
2569	SEM METAPHYS	03	-	-	PHL	507	3:30-4:50	UH	314	PLC	H ALEXANDER	D	2569
2572	ETHICAL THEORY	03	-	-	PHL	516	7:00-9:50	H	314	PLC	W DAVIE	D	2572

A—Prereq: Phl 305 or equiv.

D—Limited to majors

PHYSICS

 Head: Marvin Girardeau
 Office— 122 Sci
 Telephone— 4751

TLN	Title	Credit	Grading Option		Dept	Spring	Time	Day	Room	Bldg	Instructor	Notes	TLN
			UO	Maj									
2574	ESSENTIALS PHYSICS	03	-	-	PH	103	12:30	MWF	150	GE0	P CSORAKA		2574
2575	DESCRIPT ASTRONOMY	04	-	-	PH	106	11:30	MWHF	123	SC	E EBBIHGAUSEN	05	2575
2576	ELEM ASTRONOMY	03	-	-	PH	109	2:30	MWF	150	GE J	E EBBIHGAUSEN	LS	2576
257E	PH ENERGY & POLLUT	03	-	-	PH	114	10:30	MWF	123	SC	J MC CLURE		2578
258G	ELEM ELECTRICITY	03	-	-	PH	117	2:30	MWF	16	SC	J PGWELL	L	258G
2581	PHYS SOUND & MUSIC	03	-	-	PH	131	3:30	MWF	16	SC	H LEFEVRE	L	2581
2584	GENERAL PHYSICS	04	-	-	PH	203	09:30	MWHF	16	SC	R DONNELLY	SEK	2584
2585	GENERAL PHYSICS	04	-	-	PH	203	09:30	MWHF	123	SC	G RAYFIELD	SFN	2585
2586	GENERAL PHYSICS	04	-	-	PH	203	3:30	MUWF	123	SC	D LCWYNDES	ST	2586
2587	INTRU PHYSICS LAB	02	-	-	PH	206	11:30 12:30-2:20	M M	220	SC	J BURG	JX	2587
2588	INTRU PHYSICS LAB	02	-	-	PH	206	11:30 12:30-2:20	M M	220	SC	J BURG	JY	2588
2589	INTRU PHYSICS LAB	02	-	-	PH	206	2:30 3:30-5:20	M M	220	SC	J BURG	JX	2589
2590	INTRU PHYSICS LAB	02	-	-	PH	206	2:30 3:30-5:20	M M	220	SC	J BURG	JY	2590
2591	INTRU PHYSICS LAB	02	-	-	PH	206	11:30 12:30-2:20	U U	220	SC	J BURG	JX	2591
2592	INTRU PHYSICS LAB	02	-	-	PH	206	11:30 12:30-2:20	U U	220	SC	J BURG	JY	2592
2593	INTRU PHYSICS LAB	02	-	-	PH	206	2:30 3:30-5:20	U U	220	SC	J BURG	JX	2593
2594	INTRU PHYSICS LAB	02	-	-	PH	206	2:30 3:30-5:20	U U	220	SC	J BURG	JY	2594
2595	INTRU PHYSICS LAB	02	-	-	PH	206	6:30 7:30-9:20	U U	220	SC	J BURG	JX	2595
2596	INTRU PHYSICS LAB	02	-	-	PH	206	6:30 7:30-9:20	U J	220	SC	J BURG	JY	2596
2597	INTRU PHYSICS LAB	02	-	-	PH	206	12:30 1:30-3:20	W W	220	SC	J BURG	JX	2597
2598	INTRU PHYSICS LAB	02	-	-	PH	206	12:30 1:30-3:20	W W	220	SC	J BURG	JY	2598
2599	INTRU PHYSICS LAB	02	-	-	PH	206	3:30 4:30-6:20	W W	220	SC	J BURG	JX	2599
2600	INTRU PHYSICS LAB	02	-	-	PH	206	3:30 4:30-6:20	W W	220	SC	J BURG	JY	2600
2601	INTRU PHYSICS LAB	02	-	-	PH	206	08:30 09:30-11:20	H H	220	SC	J BURG	JX	2601
2602	INTRU PHYSICS LAB	02	-	-	PH	206	08:30 09:30-11:20	H H	220	SC	J BURG	JY	2602
2603	INTRU PHYSICS LAB	02	-	-	PH	206	11:30 12:30-2:20	H H	220	SC	J BURG	JX	2603
2604	INTRU PHYSICS LAB	02	-	-	PH	206	11:30 12:30-2:20	H H	220	SC	J BURG	JY	2604
2605	INTRU PHYSICS LAB	02	-	-	PH	206	2:30 3:30-5:20	H H	220	SC	J BURG	JX	2605
2606	INTRU PHYSICS LAB	02	-	-	PH	206	2:30 3:30-5:20	H H	220	SC	J BURG	JY	2606
2607	INTRU PHYSICS LAB	02	-	-	PH	206	6:30 7:30-9:20	H H	220	SC	J BURG	JXX	2607
2608	CLASSICAL PHYSICS	04	-	-	PH	323	1:30	MUWH	334	SC	J KEMP		2608
2609	CLASSICAL MECHANIC	03	-	-	PH	326	2:30	MWF	314	SC	D MC DANIELS		2609
2610	THERMO & STAT PHYS.	03	-	-	PH	353	2:30-3:50	UH	118	SC	J KEMP		2610
2611	RESEARCH		-	-	PH	401					STAFF	R	2611
2612	READING		-	-	PH	405					STAFF	R	2612
2613	SEMINAR		-	-	PH	407G					STAFF	R	2613
2614	MODERN OPTICS	03	-	-	PH	407G	11:30	MWF	103C	SC	K PARK		2614
2615	MODERN PHYSICS	03	-	-	PH	423G	09:30-10:50	UH	118	SC	K PARK		2615
2618	ELECTRIC & MAGNET	03	-	-	PH	443G	10:30	MWF	233	SC	G WANNIER		2618

Physics (Continued)

TLN	Title	Credit	Grading Option	UO Maj	Dept	Spring	Time	Day	Room	Bldg	Instructor	Notes	TLN
2619	INTR QUANTUM MECH	03	-	-	PH	453G	09:30	MWF	118	SC	N DESHPANDE		2619
2620	ELECTRONICS	04	-	-	PH	463G	11:00	UH+	118	SC	R HIGGINS		2620
2621	+ LAB	+	-	-	PH	463			115	SC	R HIGGINS		2621
2623	RESEARCH			P/N	P/N	PH	501				STAFF	R	2628
2629	THESIS			P/N	P/N	PH	503				STAFF	R	2629
2630	READING			P/N	P/N	PH	505				STAFF	R	2630
2631	PHYSICS COLLOQUIUM	01	P/N	P/N	PH	507	3:30-5:20	H	16	SC		R	2631
2632	ATOM & NUCLEAR PH	01	P/N	P/N	PH	507	4:00	W	118	SC		R	2632
2633	SEM CONDENS MATTER	01	P/N	P/N	PH	507	4:30	U	113	SC		R	2633
2634	THEORETICAL PHYSIC	01	P/N	P/N	PH	507	3:00	J	125G	SC2	R HWA	R	2634
2635	CURRENT LITERATURE	01	P/N	P/N	PH	507	3:30	F	118	SC		R	2635
2636	THEORETI MECHANICS	03	-	-	PH	513	08:00-09:20	UH	118	SC	M GIRARDEAU		2636
2637	ELECTROMAGNET THEO	03	-	-	PH	523	08:30	MWF	233	SC	P CSONKA		2637
2638	QUANTUM MECHANICS	03	-	-	PH	533	09:30-10:50	UH	125G	SC2	R HWA		2638
2639	STATISTICAL PHYSIC	07	-	-	PH	543	12:30	MWF	118	SC	G WANNIER		2639
2640	EL PARTICLE PHYSIC	03	-	-	PH	563	11:30	MWF	125G	SC2	E MA		2640
2641	SOLID STATE PHYSIC	03	-	-	PH	573	1:30	MWF	118	SC	P VISSCHER		2641
2643	GENERAL RELATIVITY	03	-	-	PH	596	2:30	MWF	118	SC	R ZIMMERMAN		2643

D—Working knowledge of high school algebra
 E—Concur or prior calculus
 F—College Algebra or I
 J—Prereq or concur: 1 yr each coll math and coll physics
 K—Science majors primarily
 N—Recommended for Life Science majors
 X—1st meeting 2nd week of classes
 Y—1st meeting 3rd week of classes
 Z—Intended for non-Science majors

POLITICAL SCIENCE

Head: Daniel Goldrich
 Office— 936 PLC
 Telephone— 4864

2655	AMERIC GOVERNMENT	03	-	-	PS	100	09:30	UH+	221	ALL	R WORTHINGTON		2655
2656	+ UJS	+	-	-	PS	100	2:30	H	306	DEA			2656
2657	+ UJS	+	-	-	PS	100	3:30	H	105	SC			2657
2658	+ UJS	+	-	-	PS	100	3:30	H	307	DEA			2658
2659	+ UJS	+	-	-	PS	100	1:30	H	306	DEA			2659
2660	+ UJS	+	-	-	PS	100	2:30	F	241	GIL			2660
2661	+ UJS	+	-	-	PS	100	1:30	F	301	DEA			2661
2662	CRISIS INTERNA PUL	03	-	-	PS	105	10:30	MWF	133	GIL	A HANHARDT	B	2662
2663	SPECIAL STUDIES	01-03	-	-	PS	199					STAFF	I	2663
2664	STATE LOCAL GOVERN	03	-	-	PS	203	11:00-12:20	UH	133	GIL	L ZEIGLER		2664
2666	INTERNATION RELAT	03	-	-	PS	205	08:00-09:20	UH	250	CLS			2666
2669	INTAC POLITICAL SC	03	-	-	PS	207	11:00-12:20	UH	231	GIL	J ALLMAN		2669
2671	INTRO POLITICAL SC	03	-	-	PS	207	11:30	MWF	103	FEN	P RILEY		2671
2679	PUL IDEOLOGIES	03	-	GRD	PS	225	09:30-10:50	UH	338	GIL	J MERKLE		2679
2685	INT COMPAR POLITIC	03	-	GRD	PS	322	08:30	MWF	115	GER	A HANHARDT		2685
6891	INTRO POLIT THEORY	03	-	-	PS	330	7:00-9:50	M	110	FEN	K LEHRMAN +		6891
6928	GOV & POL MID EAST	03	-	GRD	PS	339	10:30	MWF	331	GIL	P SCHNEIDER		6928
6892	PUL POW INFL CONTR	03	-	-	PS	347	7:00-9:50	H	110	FEN	C JUGEL		6892
2696	THESIS			P/N	P/N	PS	403				STAFF	I	2696
2697	READING			-	GRD	PS	405				STAFF	I	2697
2698	FIELD STUDIES	01-10	-	GRD	PS	406					STAFF	I	2698
2699	SEMINAR		-	GRD	PS	407					STAFF	I	2699
2704	COMM PROB SOLV	03	-	GRD	PS	407	1:30-4:20	U	157	STR	J ALLMAN	A	2704
2716	POL DEVEL BALKANS	03	-	GRD	PS	407G	3:30-6:20	W	301	CON	M ZANINOVICH		2716
2717	AM REVOL CCNST TH	03	-	GRD	PS	407G	7:30-9:50	M	301	CON	P RILEY		2717
2718	CONF RESO MIDEAST	05	-	GRD	PS	407G	2:30-5:20	U	206	DEA	P SCHNEIDER		2718
2721	ADMIN ORG BEHAV	03	-	GRD	PS	407G	3:30-6:20	M	189	PLC	J MERKLE		2721
2724	LEADR MOCK DEMO CON	03	-	GRD	PS	407					J KLONOSKI	I	2724
2725	DELE CHAIR MOCK DC	03	-	GRD	PS	407	7:30-9:50	U	134	GIL	J KLONOSKI	I	2725
2726	DELE MOCK DEMO CON	01	P/N	P/N	PS	407					J KLONOSKI		2726
6525	SC FICT & PUB POL	03	-	GRD	PS	407G	11:00-12:20	UH	109	FEN	P SCHNEIDER		6525
6693	POL & EXISTENTIAL	03	-	GRD	PS	407	7:30-9:50	U	234	GIL	S CLEMENT		6693
6694	FOR PUL DEVEL COUN	03	-	GRD	PS	407	1:30	MWF	109	FEN	E KANDEM		6694
6695	PEOPLE & PUL IRAN	03	-	GRD	PS	407	12:30-1:50	UH	202	CHA	R BEHNAM		6695
6696	STRATEGIC ARMS CON	03	-	GRD	PS	407	7:30-10:20	M	105	CON	N PETERSON		6696
6813	DEV PUL IND & COMM	03	-	GRD	PS	407G	1:00-3:20	M	348	PLC	D GOLDRICH		6813
6843	PUBL POL CITIZ ACT	03	-	-	PS	407G	3:30-4:50	UH	366	GIL	J MITCHELL		6843
6893	NAT SECURIT POLICY	03	-	-	PS	407	7:30-10:20	U	110	FEN	K EYSENBACH		6893

Political Science (Continued)

TLN	Title	Credit	Grading Option		Dept	Spring	Time	Day	Room	Bldg	Instructor	Notes	TLN
			UO	Maj									
2727	PRAL SUPERV TUTOR	01-03	-	GRD	PS	409					STAFF	I	2727
2731	INTERNATIONAL LAW	03	-	GRD	PS	422G	08:30	MWF	250	CLS	T HOVET		2731
2736	POL TH PARTIC LEAD	03	-	GRD	PS	432G	09:30-10:50	UH	242	GIL	M ZANINOVICH		2736
2738	MARKSIST POLIT THEO	03	-	GRD	PS	433G	3:30- 5:20	YW	137	GIL	J FTSZMAN		2738
2741	ELECT & OPINIONS	03	-	GRD	PS	452G	11:00-12:20	UH	142	STR	J ORBELL		2741
2743	DEMOG & PUB POLICY	03	-	GRD	PS	458G	12:30- 1:50	UH	341	GIL	W MITCHELL		2743
2747	POL REV RES THEORY	05	-	GRD	PS	476G	3:30- 5:20	H	203	CHA	J DAVIES		2747
2748	POLITICAL FICTION	05	-	GRD	PS	478G	3:30- 5:20	U	189	PLC	J DAVIES		2748
2749	LEGIS POLITICS	03	-	GRD	PS	482G	3:30- 4:50	WF	184	PLC	J MITCHELL		2749
2754	RESEARCH		P/N	P/N	PS	501					STAFF	I	2754
2755	THESIS		P/N	P/N	PS	503					STAFF	I	2755
2756	READING		-	GRD	PS	505					STAFF	I	2756
2757	SEMINAR		-	GRD	PS	507					STAFF	I	2757
2761	SUK CON POL TH III	03	-	GRD	PS	507	3:30- 6:20	W	206	FR	J ORBELL		2761
6697	TUPICS CONT POL TH	03	-	GRD	PS	507	3:30- 6:20	J	313	ALL	W MITCHELL		6697
2764	PRAC. TEACHING	01-05	-	GRD	PS	509					STAFF	I	2764

A—PS 407 Prob Solv Skills prereq.
B—Open to freshmen & sophomores only

W—Prereq: PS 475 or PS 407 Sem Human Organism & Polit Devel

PSYCHOLOGY

Head: Robert Fagot
Office— 120 Str
Telephone— 4916

2770	SENSATION & PERCEP	04	-	-	PSY	211	1:30	MWF	138	GIL	F ATTNEAVE	A	2770
2772	LEARN THINK CONDIT	04	-	-	PSY	212	11:00-12:20	UH	221	ALL	J SILVEIRA	A	2772
2774	INTRO PHYSIOL PSY	04	-	-	PSY	213	1:30- 3:20	UH	150	GED	M GORDON LICKEY	A	2774
2776	PERSONALITY	04	-	-	PSY	214	2:30	MWF+	18J	PLC	P LEWINSON	B	2776
6827	+ LAB		-	-	PSY	214	10:30	M	110	FEN			6827
6828	+ LAB		-	-	PSY	214	10:30	W	110	FEN			6828
6829	+ LAB		-	-	PSY	214	10:30	F	110	FEN			6829
6830	+ LAB		-	-	PSY	214	11:30	M	138	ED			6830
6831	+ LAB		-	-	PSY	214	11:30	W	138	ED			6831
6832	+ LAB		-	-	PSY	214	11:30	F	138	ED			6832
6833	+ LAB		-	-	PSY	214	3:30	U	214	ALL			6833
6834	+ LAB		-	-	PSY	214	8:30	H	184	PLC			6834
2779	SOCIAL PSYCHOLOGY	04	-	-	PSY	216	09:30-10:50	UH	180	PLC	D SHEKROD	B	2779
2780	QUANT METHOD PSYCH	04	-	-	PSY	324	09:30	MWF+	145	STR	R FAGOT	FA	2780
2781	+ LAB		-	-	PSY	324	11:00-12:20	U	207	CCN			2781
2782	+ LAB		-	-	PSY	324	2:00- 3:20	H	313	ALL			2782
2783	RESEARCH		-	-	PSY	401					STAFF	I	2783
6216	PRE SCH CHILD PLAY	02-06	P/N	P/N	PSY	401					B FAGOT	I	6216
2784	THESIS		-	-	PSY	403					STAFF	I	2784
2785	READING		-	-	PSY	405					STAFF	I	2785
2786	FIELD STUDIES		-	-	PSY	406					STAFF	I	2786
2787	SEMINAR		-	-	PSY	407M					STAFF	I	2787
2789	HONORS IN PSY	01	P/N	P/N	PSY	407					S KEELE	I	2789
2793	PERCEP PAINT PHOTO	03	-	-	PSY	407M	1:30	MWF	202	CHA	J BECK		2793
2796	SMOKING RES	03	-	-	PSY	407M					LICHTENSTEIN	I	2796
2798	ADVANCED APPLIED	03	-	-	PSY	407M	2:30- 3:50	UH	159D	STR	F FOSMIRE +	I	2798
2799	CHILD RES METHS	03	-	-	PSY	407G	2:30- 3:50	UH	156	STR	B SCHAEFFER +	I	2799
6220	MARRIAGE RES PRAC	01-09	-	-	PSY	407M					R WEISS	I	6220
6793	EXPLUR JUNGIAN PSY	03	-	-	PSY	407					LEARY	N	6793
6792	SIGNIF LIFE STRESS	03	-	-	PSY	407	1:30- 2:50	UH	142	STR	T ZEISS	E	6792
2800	LABORATORY PROJ		-	-	PSY	408					STAFF	I	2800
2801	PRACTICUM	01-03	-	-	PSY	409					STAFF	I	2801
2802	ADVANCED EXP	03	-	-	PSY	413G	11:00-12:20	UH	179	STR	J BECK +	AI	2802
2803	PSYCH LEARNING	03	-	-	PSY	414M	09:30-10:50	UH	331	GIL	K BOCK	A	2803
2804	HUMAN PERFORMANCE	03	-	-	PSY	423M	11:30	MWF	145	STR	S KEELE	A	2804
6698	ANIMAL BEHAV	03	-	-	PSY	436	10:30	MWF	157	STR			6698
2808	MOTIVATION	03	-	-	PSY	444N	11:30	MWF	221	ALL	R LITTMAN	A	2808

Psychology (continued)

TLN	Title	Credit	Grading Option		Dept	Spring	Time	Day	Room Bldg	Instructor	Notes	TLN
			UO	Maj								
2314	PERSONALITY RES	03	-	-	PSY	452M	2:30	MWF	142 STR		B	2814
2415	HUMANISTIC	03	-	-	PSY	453M	09:30-10:50	UH	133 GIL	C KEUTZER	BC	2815
2419	PREJUDICE	03	-	-	PSY	459M	11:00-12:20	UH	189 PLC	S COHEN	B	2819
2822	GROUP INDIVID DIFF	03	-	-	PSY	465M	11:30	MWF	133 GIL	L GOLDBERG	K9	2822
2827	EARLY CHILD	03	-	-	PSY	477G	11:00-12:20	UH	145 STR	B FAGOT	BDZ	2827
2832	ABNORMAL PSYCHOL	03	-	-	PSY	490M	09:30	MWF	160 PLC	R WEISS	B	2832
2835	HUMAN SEXUAL BEHAV	03	-	-	PSY	489M	12:30- 1:50	UH	180 PLC	C KIRKPATRICK	BXD	2835
2836	RESEARCH		P/N	P/N	PSY	501				STAFF	I	2836
6230	SUPERVISED TEACH		-	-	PSY	502				STAFF	I	6230
2837	THESIS		P/N	P/N	PSY	503				STAFF	I	2837
2838	READING		P/N	P/N	PSY	505				STAFF	I	2838
6600	SEMINAR		-	-	PSY	507				M GORDON LICKEY		6600
2839	PROSEM DEV	01	P/N	P/N	PSY	507	2:30- 4:20	W	158 STR	H SCHAEFFER		2839
2840	PROSEM PHYSIO	03	-	-	PSY	507				STAFF		2840
2841	PROSEM EXP	01	-	-	PSY	507	4:00- 5:20	M	158 STR	F ATTNEAVE		2841
2842	SOL PERS	01	-	-	PSY	507	4:00- 5:20	U	158 STR	M ROTHBART		2842
2843	SEM DEPT	01	P/N	P/N	PSY	507	3:30- 4:50	HF	145 STR	R FAGOT		2843
6243	LANG & COGNIT	03	-	-	PSY	507	1:00- 2:50	W		D PIEN		6243
6245	APP CUG & EX PSY	03	-	-	PSY	507				M POSNER +		6245
6247	PERCEPTION	03	-	-	PSY	507	1:30- 3:50	M	158 STR	F ATTNEAVE +		6247
6301	GROUP DYNAMICS	03	-	-	PSY	507				F FOSMIRE		6301
6595	CATECHOLAM & BEHAV	03	-	-	PSY	507				U KIMBLE		6599
6794	PROB SOLV PRIMATES	03	-	-	PSY	507				LEARY		6794
6249	CLIN WORK CHILD	03	-	-	PSY	508				S JOHNSON	I	6249
2849	PRACTICUM	01-09	P/N	P/N	PSY	509					I	2849
2846	STATIST QUANT METH	03	-	GRD	PSY	513	09:30	MWF	119 GER	R FREUND		2846
2851	PROSEM CLINIC	01-03	P/N	P/N	PSY	526	12:30- 1:50	U		E LICHTENSTEIN		2851
6251	ASSESS COGNIT FUNC	03	-	-	PSY	530				L SNOWDEN		6251
6231	CHILD & FAM THER	03	-	-	PSY	533				S JOHNSON		6231
2855	ADV CLIN RES PRAC	01-09	P/N	P/N	PSY	539				S JOHNSON	I	2855
6232	ADV CLIN RES PRAC	01-09	P/N	P/N	PSY	539				P LEWINSOHN	I	6232
6233	ADV CLIN RES PRAC	01-09	P/N	P/N	PSY	539				E LICHTENSTEIN	I	6233
6234	ADV CLIN RES PRAC	01-09	P/N	P/N	PSY	539				K MORGANSTERN	I	6234
6236	ADV CLIN RES PRAC	01-09	P/N	P/N	PSY	539				R WEISS	I	6236
6300	ADV CLIN RES PRAC	01-09	P/N	P/N	PSY	539				P LEWINSOHN	I	6300

A—Satisfies Sci Group requirement
 B—Satisfies Soc Sci Group requirement
 C—Prereq: Psy 451 or equiv
 D—Psy 214, 215 or 216 required
 E—Prereq: Psy 450, or 480, or equiv
 F—Mth 95 or high Math placement score

J—Prereq: Intro Psych
 K—Recommended: Upper division course in Learning
 N—Prereq: Psy 451, or 452, or equiv
 O—Prior work in dev or learning
 X—Soph standing required
 Z—Preference for majors

RELIGIOUS STUDIES

Head: Jack T. Sanders
 Office— 211 Cha
 Telephone— 4971

2856	RELIGION & CULTURE	03	-	GRD	K	199	1:30	MWF	204 CHA	H KIM		2856
6347	SPECIAL STUDIES	01-03	-	GRD	R	199				STAFF		6347
6699	DYNAMICS OF RELIG	03	-	GRD	R	199	7:30- 8:50	MW	204 CHA	S REYNOLDS +		6699
8083	BELIEFS ROM CATHOL	02	P/N	P/N	R	199	3:30- 5:20	M		G MATANIC	I	8083
2857	GREAT RELIGIONS	03	-	GRD	R	203	09:30	MWF	207 CHA	G STRATON	A	2857
2865	BIBLE & CIVILIZAT	03	-	GRD	R	309	10:30	MWF	204 CHA	J SANDERS	B	2865
2867	HIST EASTERN CHR	03	-	GRD	R	325	11:00-12:20	UH	204 CHA	S REYNOLDS	C	2867
2868	THESIS	03	-	GRD	R	403				STAFF		2868
2869	READING	01-03	-	GRD	R	405M				STAFF		2869
2870	ZEN BUDDHISM	03	-	GRD	R	407M	2:00- 3:20	UH	202 CHA	H KIM		2870
2873	PRACTICUM	01-03	P/N	P/N	R	409M				STAFF		2873
2875	CONTEMP THEOL MOVE	03	-	GRD	R	423M	11:30	MWF	202 CHA	G STRATON		2875
6486	FOUND BIBLIC ETHIC	03	-	GRD	R	440M	7:00- 9:50	U	223 CHA	J SANDERS		6486

A—R 202 prereq to R 203
 B—R 307 or 308 prereq to 309

C—Prereq: R 321 or I

ROMANCE LANGUAGES

French

 Head: Perry J. Powers
 Office— 101 Fr
 Telephone— 4021

TLN	Title	Credit	Grading Option UO Maj	Dept	Spring	Time	Day	Room	Bldg	Instructor	Notes	TLN
2876	1ST YEAR FRENCH	04	- -	RL	052	08:30	MWUF	214	FR	H COOPER	J	2876
2877	1ST YEAR FRENCH	04	- -	RL	052	08:30 11:30	MWF U	243 180	GIL PLC		KE	2877
2878	1ST YEAR FRENCH	04	- -	RL	052	3:30 11:30	MWF U	207 180	CON PLC	H COOPER	KE	2878
2879	1ST YEAR FRENCH	04	- -	RL	052	10:30 11:30	MWF U	106 180	FR PLC		KE	2879
2880	1ST YEAR FRENCH	04	- -	RL	052	11:30 11:30	MWF U	106 180	FR PLC	T JILLSON	KE	2880
2881	1ST YEAR FRENCH	04	- -	RL	052	11:30 11:30	MWF U	203 180	CHA PLC	L JEFFRESS	KE	2881
2883	1ST YEAR FRENCH	04	- -	RL	052	7:00- 8:20 11:30	MWF U	214 180	FR PLC		KE	2883
2884	1ST YEAR FRENCH	04	- -	RL	052	1:30 11:30	MWF U	214 180	FR PLC	A GANDOLFI	KE	2884
2885	1ST YEAR FRENCH	04	- -	RL	052	1:30 11:30	MWF U	117 180	FR PLC	K BRAINARD	KE	2885
2886	1ST YEAR FRENCH	04	- -	RL	052	2:30 11:30	MWF U	204 180	CHA PLC	E LEVAN	KE	2886
6467	1ST YEAR FRENCH	04	- -	RL	052	12:30 11:30	MWF U	237 180	GIL PLC		KE	6467
6468	1ST YEAR FRENCH	04	- -	RL	052	11:30 11:30	MWF U	334 180	SC PLC		KE	6468
6469	1ST YEAR FRENCH	04	- -	RL	052	12:30 11:30	MWF U	105 180	CON PLC		KE	6469
2887	2ND YEAR FRENCH	04	- -	RL	103	08:30	MWUF	216	ALL	J KELLY		2887
2888	2ND YEAR FRENCH	04	- -	RL	103	08:30	MWUF	214	ALL			2888
2889	2ND YEAR FRENCH	04	- -	RL	103	09:30	MWUF	214	FR	R THURSTON	H	2889
2890	2ND YEAR FRENCH	04	- -	RL	103	11:30	MWUF	313	ALL	J CARSON		2890
2891	2ND YEAR FRENCH	04	- -	RL	103	11:30	MWUF	214	ALL	K KIRSCH		2891
2892	2ND YEAR FRENCH	04	- -	RL	103	12:30	MWUF	106	FR	C DEAL		2892
2893	2ND YEAR FRENCH	04	- -	RL	103	12:30	MWUF	216	ALL	M HERMANSEN		2893
2894	2ND YEAR FRENCH	04	- -	RL	103	1:30	MWUF	216	ALL	T BUCKLEY		2894
2895	2ND YEAR FRENCH	04	- -	RL	103	2:30	MWUF	214	FR	H COOPER		2895
2896	2ND YEAR FRENCH	04	- -	RL	103	09:30 09:30	MWF U	207 369	CON CON			2896
2897	INTRU FRENCH LIT	03	- -	RL	303	11:30	MWF	109	FEN	W SOHLICH	B	2897
2898	INTRU FRENCH LIT	03	- -	RL	303	1:30	MWF	110	FEN	S RENDALL	AD	2898
2900	FRENCH NOVEL	03	- -	RL	306	12:30- 1:50	UH	214	FR	R BIRN		2900
2901	FRENCH COMP CONVER	03	- -	RL	323	09:30	MWF	202	CHA	L OLIVIER	OT	2901
2902	FRENCH COMP CONVER	03	- -	RL	323	09:30	MWF	134	GIL	F CALIN	D	2902
2903	FRENCH COMP CONVER	03	- -	RL	323	10:30	MWF	111	FEN	R DESROCHES	D	2903
2906	FR PRONUNC PHONET	02	- -	RL	333	10:30	UH	117	FR	L OLIVIER	D	2906
2907	THESIS		- -	RL	403					STAFF	HR	2907
2908	READING		- -	RL	405					STAFF	IR	2908
2909	SEM FRENCH		- -	RL	407G					STAFF	K	2909
2912	17TH CENT NOVEL	04	- -	RL	407G	3:30- 5:50	H	118	FR	S RENDALL		2912
2913	18 CEN CONCEPT MAN	04	- -	RL	407G	2:00- 4:50	U	118	FR	R DESROCHES		2913
1077	OUTSIDER MOD NOV	03	- GRD	GLIT	407M	3:30- 6:20	M	44	GEO.	R BIRN		1077
2919	FR CULTURE CIVILIZ	03	- -	RL	431G	10:30	MWF	117	FR	E MARLOW		2919
2920	ADV FRENCH COMPOS	02-03	- -	RL	469G	4:30- 7:20	H	309	FEN	W CALIN	Z	2920
2921	THESIS		P/N P/N	RL	503					STAFF	K	2921
2922	READING		- -	RL	505					STAFF	IR	2922
2923	SEM FRENCH		- -	RL	507					STAFF	IR	2923
2924	STRUCT MODERN THEA	04	- -	RL	507	7:00- 9:50	U	221	FR	W SOHLICH		2924
2929	MED FR NARRATIVE	04	- -	RL	532	3:30- 6:20	W	221	FR	W CALIN		2929

A—Discussion in Eng

B—Taught in French

D—2 yr coll or equiv

E—Extra film session required either 10:30 H or 7:00 W p.m.

K—2 film classes equal to 1 hr time—Marlow

Q—Non-film sections

T—Emphasis on conversation

Z—RL 321, 2, 3 or equiv.

Italian

 Head: Perry J. Powers
 Office— 101 Fr
 Telephone— 4021

2931	1ST YEAR ITALIAN	04	- -	RL	072	08:30	MWUF	203	CHA			2931
2932	1ST YEAR ITALIAN	04	- -	RL	072	10:30	MWUF	209	DEA	M LIEUALLEN		2932

Italian (Continued)

TLN	Title	Credit	Grading Option UO Maj	Dept	Spring	Time	Day	Room	Bldg	Instructor	Notes	TLN
2933	1ST YEAR ITALIAN	04	- -	RL	072	11:30	MWUF	301	CON	C MURILLO		2933
2934	1ST YEAR ITALIAN	06	- -	RL	074	10:30	MUWHF	301	CON	S GIUSTINA		2934
2935	2ND YEAR ITALIAN	04	- -	RL	106	09:30	MUWF	118	FR	R JOHNSTON		2935
2937	ITALIAN COMP CONV	03	- -	RL	376	1:30	MWF	214	GER	A FERRARI	D	2937
2938	INTRD ITALIAN LIT	03	- -	RL	379	11:30	MUWF	221	FR	S GIUSTINA		2938
2939	THESIS		P/N P/N	RL	403					STAFF	HR	2939
2940	READING		- -	RL	405					STAFF	IR	2940
2941	SEM ITALIAN		- -	RL	407G					STAFF	R	2941
1084	MEDICAN FLORENCE		- GRD	GLIT	407M	2:30-5:20	U	203	CHA	E HATZANTONIS		1084
2943	UNIC & HIS TIMES	03	- -	RL	466G	09:30	MWF	201	VIL	E HATZANTONIS		2943
2946	ITALIAN RENAISS LIT	03	- -	RL	481G	2:30	MWF	105	SC	E HATZANTONIS		2946
2947	THESIS		P/N P/N	RL	503					STAFF	R	2947
2948	READING		- -	RL	505					STAFF	IR	2948
2949	SEM ITALIAN		- -	RL	507					STAFF	R	2949

D—2 yrs of college or equiv.

Spanish

Head: Perry J. Powers
Office—101 Fr
Telephone—4021

2953	1ST YEAR SPANISH	04	- -	RL	067	08:30 08:30	MWF+ U	314 105	SC CON		Z	2953
2954	1ST YEAR SPANISH	04	- -	RL	062	09:30 09:30	MWF+ U	314 104	SC DEA	S SHIRLEY	Z	2954
2955	1ST YEAR SPANISH	04	- -	RL	062	12:30	MUWF+	111	FEN	M PETERSON	Z	2955
2956	1ST YEAR SPANISH	04	- -	RL	062	12:30 12:30	MWF+ U	159D 205	STR DEA	M NOVAK	Z	2956
2957	1ST YEAR SPANISH	04	- -	RL	062	1:30	MUWF+	301	CON	L THORPE	Z	2957
2958	1ST YEAR SPANISH	04	- -	RL	062	2:30	MUWF+	368	CON	L MILLER	Z	2958
2959	1ST YEAR SPANISH	04	- -	RL	062	2:30	MWF+	369	CON		Z	2959
2960	1ST YEAR SPANISH	04	- -	RL	062	3:30	MWH+	368	CON	K VIAMONTE	Z	2960
2961	1ST YEAR SPANISH	04	- -	RL	062	3:30	MUWH+	109	FEN		Z	2961
2967	1ST YEAR SPANISH	04	- -	RL	062	3:30	MUWH+	106	FR		Z	2967
6473	1ST YEAR SPANISH	04	- -	RL	062	09:30	MWF+	233	SC		Z	6473
6474	1ST YEAR SPANISH	04	- -	RL	062	12:30	MWF+	370	GIL	S BRAILLOW	Z	6474
6472	1ST YEAR SPANISH	04	- -	RL	062	7:00-8:20	MUH	301	DEA	B CARROLL	Y	6472
2951	* LAB		- -	RL	062	2:30	UH	250	CLS			2951
2952	* LAB		- -	RL	052	3:30	UH	250	CLS			2952
6702	1ST YEAR SPANISH	04	- -	RL	062	11:30	MWF+	302	DEA	D HUDSON	KZ	6702
6703	1ST YEAR SPANISH	04	- -	RL	062	2:30	MWH+	330	CON	D CURLAND	KZ	6703
2971	2ND YEAR SPANISH	04	- -	RL	109	08:30	MUWF	117	FR	J WARNER		2971
2972	2ND YEAR SPANISH	04	- -	RL	109	09:30	MUWF	216	ALL	S BOSCHETTO		2972
2974	2ND YEAR SPANISH	04	- -	RL	109	10:30	MUWF	118	FR	S BRAILLOW	N	2974
2975	2ND YEAR SPANISH	04	- -	RL	109	11:30	MUWF	237	GIL	K VIAMONTE		2975
2976	2ND YEAR SPANISH	04	- -	RL	109	12:30	MUWF	313	ALL	D HUDSON		2976
2977	2ND YEAR SPANISH	04	- -	RL	109	1:30	MUWF	214	ALL	J GROSS		2977
2978	2ND YEAR SPANISH	04	- -	RL	109	2:30	MUWF	301	CON	A GIL		2978
6475	2ND YEAR SPANISH	04	- -	RL	109	09:30 09:30	MWF U	159D 306	STR DEA			6475
6476	2ND YEAR SPANISH	04	- -	RL	109	12:30	MUWF	203	CHA	R RIGO	K	6476
2980	READ SPANISH LITER	03	- -	RL	311	1:30	MWF	111	FEN	G AYORA		2980
2982	THE GOLDEN AGE	03	- -	RL	313	09:30	MWF	137	GIL	P. POWERS		2982
2985	SPANISH CCMP CONV	03	- -	RL	349	10:30	MWF	313	ALL	D CURLAND	FJ	2985
6483	SPANISH CCMP CONV	03	- -	RL	349	09:30	MWF	313	ALL	J WORCESTER		6483
2989	THESIS		P/N P/N	RL	403					STAFF	HR	2989
2990	READING		- -	RL	405					STAFF	IR	2990
2991	SEM SPANISH		- -	RL	407G					STAFF	R	2991
2992	BILINGUALISM	03	- -	RL	407G	10:30-11:50	UH	301	DEA	C CRAIG		2992
2997	SEM STRUCT SPAN	04	- -	RL	407G	2:00-3:20	UH	110	FEN	C CRAIG		2997
3004	SPAN POETRY 16-17C	04	- -	RL	407G	2:00-4:50	H	205	DEA	T HART		3004
6479	GALJOS	03	- -	RL	407G	09:30-11:20	H	118	FR	D CURLAND		6479
3001	ADV SP COMP CONVER	02-03	- -	RL	463G	10:30	MWF	301	DEA	J WORCESTER	LF	3001
3002	THESIS		P/N P/N	RL	503					STAFF	R	3002

Spanish (Continued)

TLN	Title	Credit	Grading Option		Dept	Spring	Time	Day	Room	Bldg	Instructor	Notes	TLN
			UO	Maj									
3003	READING		-	-	RL	505					STAFF	IR	3003
3006	SPANISH AM NOVEL	04	-	-	RL	561	2:30	MWF	254	LA	G AYORA		3006

F—Time first day, hours to be arranged by-groups
 J—347 Grammar, 348 Composition, 349 Conversation
 K—Accelerated section

L—RL 347, 8, 9 or equiv.
 N—Special help section
 Y—Option with or without Zarabanda
 Z—Students must enroll in Zarabanda section

SOCIOLOGY

Head: Donald Van Houten
 Office—736 PLC
 Telephone—5002

3013	INTRU SOCIOLOGY	03	-	-	SOC	201	11:00-12:20	UH	207	CHA		A	3013
3015	INTRU SOCIOLOGY	03	-	-	SOC	201	11:30	MWF	138	GIL		A	3015
3018	INTRU SOCIOLOGY	03	-	-	SOC	201	7:00-9:50	W	133	GIL		A	3018
3019	INTRU SOCIOLOGY	03	-	-	SOC	201	10:30	4WF	138	GIL		A	3019
3020	INTRU SOCIOLOGY	03	-	-	SOC	201	1:30	MWF	103	FEN	A SZYMANSKI	A	3020
3024	SOCIAL DEV & CONT	03	-	-	SOC	211	1:30	MWF	142	STR	M GOLDMAN	B	3024
3025	RACE & ETHNIC GR	03	-	-	SOC	212	12:30	MWF	238	GIL	S DEUTSCH	B	3025
3026	ORGANIZ & OCCUPAT	03	-	-	SOC	213	12:30	MWF	338	GIL		B	3026
3029	SOCIALIZ & SOCIETY	03	-	-	SOC	214	10:30	MWF	151	ED	T JOHANNIS	B	3029
3032	SOC ISSUES & MOVEM	03	-	-	SOC	215	7:00-9:50	M	133	GIL		H	3032
3034	INTRU SOC OF WOMEN	03	-	-	SOC	216	11:30	MWF	107	LA	J ACKER	B	3034
3038	SOCIAL PSYCHOLOGY	03	-	-	SOC	306	1:30	MWF	231	GIL	J JACKSON	B	3038
3039	QUAN METH SOCIO	03	-	-	SOC	326	09:30-10:50	UH	214	ALL	J STOCKARD	I	3039
3041	INTRU SOC RESEARCH	03	-	-	SOC	327	11:00-12:20	UH	72	PLC	R HILL	E	3041
3044	CONTEM SOC PERSPEC	03	-	-	SOC	371	12:30	MWF	115	GER		E	3044
3045	RESEARCH		-	-	SOC	401					STAFF		3045
3046	THESIS		-	-	SOC	403					STAFF		3046
3047	READING		-	-	SOC	405					STAFF		3047
3048	SUPERV FIELD STUDY		-	-	SOC	406					STAFF		3048
6322	SOCIO OF LAW	03	-	-	SOC	407G	10:30	MWF	342	GIL	M GOLDMAN	E	6322
6531	POPULATION POLICY	03	-	-	SOC	407G	11:00-12:20	UH	232	GIL	E MOEN	EW	6531
6532	SEX ROLE SOCIALIZA	03	-	-	SOC	407G	09:30	MWF	220	GER	M JOHNSON	E	6532
3055	SUPERV TUTOR PRAC	01-03	P/N	P/N	SOC	409					D WELLMAN	Z	3055
3056	THEO METH POP ECUL	03	-	-	SOC	415G	10:30	MWF	133	LIB	W MARTIN	N	3056
3059	THE FAMILY	03	-	-	SOC	423M	11:30	MWF	151	ED	M JOHNSON	E	3059
3064	URBANIZAT & CITY	03	-	-	SOC	442G	12:30	MWF	336	GIL	W MARTIN	E	3064
3066	SOCIOLOGY RACE REL	03	-	-	SOC	445G	11:00-12:20	UH	333	GIL	D WELLMAN	X	3066
3069	SOC OF OCCUPATIONS	03	-	-	SOC	448G	09:30-10:50	UH	145	STR	D VAN HOUTEN	E	3069
3071	SOCIAL STRATIFICAT	03	-	-	SOC	452G	3:30-5:20	MW	105	CON	A SZYMANSKI	E	3071
3073	SOC OF WOMEN	03	-	-	SOC	455G	1:30	MWF	115	GER	J ACKER	K	3073
3074	SOCIOLOGY RELIGION	03	-	-	SOC	461G	1:30	MWF	134	GIL	B JOHNSON	E	3074
3076	POLITICAL SOCIOLOG	03	-	-	SOC	465G	10:30	MWF	214	ALL	S DEUTSCH	E	3076
3079	SOCIOLOGY LEISURE	03	-	-	SOC	490G	08:30	MWF	133	LIB	T JOHANNIS	E	3079
3081	RESEARCH		P/N	P/N	SOC	501					STAFF		3081
3082	SUPERV COLL TEACH	01	P/N	P/N	SOC	502					STAFF		3082
3083	THESIS		P/N	P/N	SOC	503					STAFF		3083
3084	READING		-	-	SOC	505					STAFF		3084
3085	SUPERV FIELD STUDY		-	-	SOC	506					STAFF		3085
3087	SEM QUANT SOC III	03	-	-	SOC	507	12:30-1:50	UH	72	PLC	J STOCKARD	TJQ	3087
3089	DEM METH GEN ANALY	03	-	-	SOC	507	2:00-4:20	H	636	PLC	E MOEN	UQW	3089
3090	SEM NIMH	03	P/N	P/N	SOC	507					R HILL	I	3090
3092	FIELD METHODS	03	-	-	SOC	507	7:30-9:50	U	636	PLC	D WELLMAN	UQ	3092
3095	ISSUES SOC PSY THE	03	-	-	SOC	507	3:30-5:50	W	636	PLC	J JACKSON	UQ	3095

A—Not open to students who have taken Soc 204
 B—Prereq: Soc 201 or 204
 E—Prereq: 9 hrs Soc or I
 K—Prereq: Intro to Women's Studies
 N—Prereq: Soc 326 and 303 or 442 or I
 O—Quant Soc II prereq.

Q—Adv degree Soc candidates or I
 T—Undergrad may enroll with I
 U—Graduate School standing
 W—Prereq: Soc 303 or 415 or I
 X—Prereq: Courses in Anth or Psy and Soc
 Z—Consent of dept head

SPEECH

Rhetoric and Communication

Head: Carl Carmichael

Office— 216 Vil

Telephone— 4172

Area Director: Dominic A. LaRusso

Office— 209 Vil

Telephone— 4176

TLN	Title	Credit	Grading Option UO Maj	Dept	Spring	Time	Day	Room	Bldg	Instructor	Notes	TLN
3103	FUND SPEECH COMM	03	- GRD	RHCM	121	10:30	MWF	184	PLC	T DAHLE		3103
3105	FUND SPEECH COMM	03	- GRD	RHCM	121	1:30	MWF	331	VIL			3105
3109	FUND SPEECH COMM	03	- GRD	RHCM	121	08:30 12:30	UH M	201 123	VIL SC			3109
3111	FUND SPEECH COMM	03	- GRD	RHCM	121	09:30 12:30	UH M	201 123	VIL SC			3111
3112	FUND SPEECH COMM	03	- GRD	RHCM	121	10:30 12:30	UH M	201 123	VIL SC			3112
3115	FUND SPEECH COMM	03	- GRD	RHCM	121	11:30 12:30	UH M	201 123	VIL SC			3115
3118	FUND SPEECH COMM	03	- GRD	RHCM	121	12:30 12:30	UH M	109 123	FR SC			3118
3119	FUND SPEECH COMM	03	- GRD	RHCM	121	1:30 12:30	UH M	117 123	FR SC			3119
3121	FUND SPEECH COMM	03	- GRD	RHCM	121	2:30 12:30	UH M	117 123	FR SC			3121
3138	FUND PERSUASION	03	- GRD	RHCM	122	11:30 09:30	UH U	205 123	VIL SC			3138
3139	FUND PERSUASION	03	- GRD	RHCM	122	12:30 09:30	UH U	201 123	VIL SC			3139
3140	FUND PERSUASION	03	- GRD	RHCM	122	1:30 09:30	UH U	201 123	VIL SC			3140
3141	FUND PERSUASION	03	- GRD	RHCM	122	2:30 09:30	UH U	104 123	DEA SC			3141
3142	FUND SM GROUP COMM	03	- GRD	RHCM	123	7:00-9:50	H	202	GER	P&S GLASER		6122
3142	FUND SMALL GR COMM	03	- GRD	RHCM	123	08:30	MWF	331	VIL			3142
3143	FUND SMALL GR COMM	03	- GRD	RHCM	123	7:00-9:50	U	202	GER	J THOMPSON		3143
3144	FUND SMALL GR COMM	03	- GRD	RHCM	123	1:30	MWF	205	VIL			3144
3145	FUND SMALL GR COMM	03	- GRD	RHCM	123	2:00-3:20	UH	205	VIL			3145
3146	FUND SM GROUP COMM	03	- GRD	RHCM	123	08:30	MWF	105	CUN	H CAWTHORNE	I	3146
3147	FUND SM GROUP COMM	03	- GRD	RHCM	123	1:30	MWF	118	FR	H CAWTHORNE	I	3147
6529	FUND SM GROUP COMM	03	- GRD	RHCM	123	09:30	MWF	216	GER			6529
3148	INTERPERS COMM	03	- GRD	RHCM	199	2:30-3:50	UH	201	VIL	P&S GLASER		3148
3149	PUBLIC DISCUSSION	02	- GRD	RHCM	221	3:30-5:20	U	206	VIL	G CROSS	I	3149
3150	TH & LIT RHETORIC	03	- GRD	RHCM	303	11:30	MWF	238	GIL	D LARUSSO	S	3150
3151	LOGIC OF ARGUMENT	03	- GRD	RHCM	321	08:30	MWF	205	VIL	R FRIEDMAN	A	3151
3154	PERSUASION	03	- GRD	RHCM	322	10:30	MWF	201	VIL		A	3154
3156	GROUP COMMUNICAT	03	- GRD	RHCM	323	12:30-1:50	UH	205	VIL	G CROSS	A	3156
3157	ADV PUBLIC DISCUSS	02	- GRD	RHCM	332	3:30-5:20	U	206	VIL	G CROSS	I	3157
3158	READING		- GRD	RHCM	405					STAFF	R	3158
3159	SEMINAR		- GRD	RHCM	407G					STAFF	R	3159
3160	PROB STUDENT TEACH	01	- GRD	RHCM	407G	4:30	H	206	VIL	P&S GLASER		3160
3163	TEAC STR SP & TH	03	- GRD	RHCM	407G	10:30-12:50	W	233	GIL	P&S GLASER		3163
3164	INTERPERSONAL COMM	03	- GRD	RHCM	407G	7:00-9:50	W	118	FR	P&S GLASER		3164
3166	CUMM & AGING	03	- GRD	RHCM	407G	3:30-4:50	MW	205	VIL	C CARMICHAEL		3166
6855	SEXISM CONT COMMUN	03	- GRD	RHCM	407G	7:30-10:20	U	72	PLC	B BATE		6859
6290	WJRK PROF CONSULT	01-02	P/N P/N	RHCM	408G					P&S GLASER	K	6290
3168	PRACTICUM		- GRD	RHCM	409G					STAFF	R	3168
3169	PRAC SUPERV TEACH	01-03	P/N P/N	RHCM	409G	4:30	M	206	VIL	P&S GLASER		3169
6292	PRAC FORENS ACTIV	01-02	P/N P/N	RHCM	409G					G CROSS	L	6292
3173	PUBLIC DISCOURS US	03	- GRD	RHCM	423G	12:30	MWF	205	VIL	C LEISTNER		3173
3180	RESEARCH		P/N P/N	RHCM	501					STAFF	R	3180
3181	THESIS		P/N P/N	RHCM	503					STAFF	R	3181
3182	READING		- GRD	RHCM	505					STAFF	R	3182
3183	SEMINAR		- GRD	RHCM	507					STAFF	R	3183
3185	NONVERBAL DIM COMM	03	- GRD	RHCM	507	7:00-9:50	W	205	VIL	G CROSS		3185
3186	PRACTICUM		- GRD	RHCM	509					STAFF	R	3186
3188	RHET TH 1450-1600	03	- GRD	RHCM	513	08:30	MWF	201	VIL	D LARUSSO		3188
3189	MODES RHET CRITIC	03	- GRD	RHCM	515	1:30-3:50	M	206	VIL	R FRIEDMAN		3189

A—RHCM 321, 2, 3, not open to freshmen

K—Prereq: Available only to students seeking Secondary Ed
(2 terms repeatable)

L—Prereq: RhCm 221, 331, 332. (3 terms repeatable)

Broadcast Communications

Area Director: Ronald E. Sherriffs
Office— 351D VII
Telephone— 4241

TLN	Title	Credit	Grading Option UO Maj Dept	Spring	Time	Day	Room Bldg	Instructor	Notes	TLN
3190	FUND BROADCASTING	03	- GRD BC	241	09:30	MWF	331 GIL	R ELLIOTT		3190
3194	RADIO WORKSHOP	03	- GRD BC	343	1:30- 4:20 H		331 VIL	F CONCORAN	I	3194
3195	TV WORKSHOP	03	- GRD BC	345	09:30-12:20 U		331 VIL	R SHERRIFFS	S	3199
3200	TV WORKSHOP	03	- GRD BC	345	09:30-12:20 H		331 VIL	R SHERRIFFS	S	3200
3203	READING		- - BC	405				STAFF	I	3203
3204	FIELD STUDIES	06-12	- - BC	406				STAFF		3204
3205	SEMINAR		- - BC	407G				STAFF	I	3205
3206	1TV PROD DIR	03	- GRD BC	407G	3:30	MWF	331 VIL	L WITTEBERT	I	3206
3210	COMP SYSTEMS	03	- GRD BC	407G	09:30	MWF	331 VIL	E KRETSINGER		3210
3211	COMM & SOC CHANGE	03	- GRD BC	407G	11:30	MWF	205 VIL	W ELLIOTT		3211
3213	CONTEMP ISSUES	03	- - BC	407G	10:30	MWF	331 VIL	G STARLIN	I	3213
6253	TV & POPULAR CULT	03	- GRD BC	407	7:00- 8:50 MW		201 VIL	R COMPEST		6253
3216	PRACTICUM	01	P/N P/N BC	409				STAFF	IR	3216
3218	CONCEPTS VIS PROD	03	- GRD BC	444G	7:30- 8:50 UH		331 VIL	J SHEPHERD	I	3218
3225	RESEARCH		P/N P/N BC	501				STAFF	I	3225
3226	THESIS		P/N P/N BC	503				STAFF	I	3226
3227	READING		- - BC	505				STAFF	I	3227
3228	SEMINAR		- - BC	507				STAFF	I	3228
3233	PRG EVALUATION	03	- GRD BC	544	10:30-12:20 UH		206 VIL	E KRETSINGER	I	3233

Theater

Area Director: J. Thibeau
Office— 218 VII
Telephone— 4177

3234	PRGM & PUBLICITY	02	- - TH	199	2:30	UH	16 VIL			3234
3235	MOVEMENT FOR ACTOR	01	- - TH	199	3:30- 5:20 U		104 VIL	J COLLIER		3235
3236	MOVEMENT FOR ACTOR	01	- - TH	199	3:30- 5:20 H		104 VIL	J COLLIER		3236
3238	INTERPRETATION	02	- - TH	229	09:30	UH	106 DEA	F GELTNER		3238
3239	INTERPRETATION	02	- - TH	229	1:30	UH	1590 STR	F GELTNER		3239
3242	ELEMENTS OF ACTING	03	- - TH	251	10:30	MWF	102 VIL		CH	3242
3243	ELEMENTS OF ACTING	03	- - TH	251	09:30	MWF	104 VIL	J COLLIER	CH	3243
3244	MAKE UP	03	- - TH	252	12:30- 2:20 MW		7 VIL	J WILLIAMS		3244
3246	PROD WORKSH SCENE	02-03	- - TH	264	10:30	UH+	102 VIL	J THIBEAU		3246
3247	+ LAB	+	- - TH	264	1:30- 4:20 MW		2 VIL	J THIBEAU		3247
6797	+ LAB	+	- - TH	264	1:30- 4:20 UH		2 VIL			6797
3250	PROD WORKSH LIGHT	02-03	- - TH	266	09:30	UH+	102 VIL	R HOUCHEM		3250
3251	+ LAB	+	- - TH	266	1:30- 4:20 MW		2 VIL	R HOUCHEM		3251
6538	+ LAB	+	- - TH	266	1:30- 4:20 UH		2 VIL	R HOUCHEM		6538
3254	INTRO THEA ART III	03	- - TH	273	09:30	MWF	205 VIL	T GRESSLER	H	3254
6536	ADV INTERPRETATION	03	- - TH	324	1:30	MWF	1590 STR	F DE CHAINE		6536
6798	COSTUME WORK	03	- - TH	325	10:30	U+	103 VIL	M BANKS		6798
6799	+ LAB	+	- - TH	325	1:30- 4:20 UH		10 VIL	M BANKS		6799
6800	+ LAB	+	- - TH	325	1:30- 4:20 MW		10 VIL	M BANKS		6800
3263	ADVANCED ACTING	03	- - TH	353	10:30	MWF	104 VIL	F DE CHAINE	I	3263
3264	PLAY DIRECTION	03	- - TH	364	10:30	MWF	205 VIL	T GRESSLER		3264
3265	SURV DRAMATIC ART	03	- - TH	369	2:30	MWF	205 VIL	F DE CHAINE		3265
3266	READING		- - TH	405				STAFF		3266
3267	SEMINAR		- - TH	407G				STAFF		3267
3270	CONTEMPORARY FILM	03	- - TH	407	7:00- 9:50 U+		177 LA	J CUTLER		3270
6820	+ LAB	+	- - TH	407	3:30	W	216 ALL			6820
6821	+ LAB	+	- - TH	407	3:30	W	205 DEA			6821
6822	+ LAB	+	- - TH	407	3:30	H	105 CON			6822
6823	+ LAB	+	- - TH	407	3:30	H	111 FEN			6823
6824	+ LAB	+	- - TH	407	7:00	H	202 CHA			6824
6825	+ LAB	+	- - TH	407	7:00	H	118 FR			6825
6826	+ LAB	+	- - TH	407	7:00	H	366 GIL			6826
6560	THEA DES & STRUC	03	- - TH	407G	09:30	MWF	206 VIL	J THIBEAU		6560
3276	MOTION PICT PROD	03	- - TH	408G	2:30- 4:20 UH		101 VIL	J CUTLER	I	3276
6260	MASK DES AND FAB	03	- - TH	408G	09:30-11:20 UH		103 VIL	J WILLIAMS	I	6260
6561	COST PAT DRAFT	03	- - TH	408G	09:30	MWF	103 VIL	M BANKS		6561
3277	PRACTICUM		- - TH	409G				STAFF	I	3277
3278	PRAC REH & PERFORM	01-03	- - TH	409G	7:00- 9:50 MUHF		205 VIL	STAFF	IR	3278

Theater (Continued)

TLN	Title	Credit	Grading Option U/O Maj	Dept	Spring	Time	Day	Room	Bldg	Instructor	Notes	TLN
3200	PRAC REH & PERFORM 01-03	-	-	TH	409G	7:00- 9:50	F	201	VIL	STAFF	IR	3280
3204	RESEARCH		P/N P/N	TH	501					STAFF	R	3284
3205	THESIS		P/N P/N	TH	503					STAFF	R	3285
3206	READING		-	TH	505					STAFF	R	3286
3207	SEMINAR		-	TH	507					STAFF	R	3287
3209	PRACTICUM		-	TH	509					STAFF	I	3293
3294	HIST AMER THEATER 03	-	-	TH	520	10:30	MWF	206	VIL	F CORCORAN	S	3294
3297	THLU DRAMAT PRODUCC 03	-	-	TH	552	11:30	MWF	331	VIL	J CUTLER		3297
6250	STYLE SCENE DES 03	-	-	TH	562	1:30- 3:20	UH	103	VIL	J WILLIAMS	QI	6256
3250	ADV PR03 SC DESIGN 03	-	-	TH	563	1:30- 3:20	UH	103	VIL	J WILLIAMS	QI	3298

C—Concur with Th 199, Movement for Actors; required for Theater majors

Q—For qualified undergraduates with I.

SCHOOL OF ARCHITECTURE AND ALLIED ARTS

Dean: Robert S. Harris
Office— 109 La
Telephone— 3631

ARCHITECTURE

Head: Wilnot Gilland
Office— 203 La
Telephone— 3657

3303	ARCHITECTUR DES	05	P/N P/N	ARCH	180	08:30-12:20	MWF	156	EM	T HUBKA	IC	3303
3304	ARCHITECTUR DES	05	P/N P/N	ARCH	180	08:30-12:20	MWF	156	EM	J FINROW	IC	3304
3305	ARCHITECTUR DES	05	P/N P/N	ARCH	180	08:30-12:20	MWF	110	EM	M UTSEY	IC	3305
3306	ARCHITECTUR DES	05	P/N P/N	ARCH	180	1:30- 5:20	MWF	310	LA	P DOLE	IC	3306
3307	ARCHITECTUR DES	05	P/N P/N	ARCH	180	1:30- 5:20	MWF	310	LA	C COTTAGE	IC	3307
3313	ENVIR LIFE SUPPOKT 03	-	P/N P/N	ARCH	223	2:30- 4:20	UH+	177	LA	R BRITZ +	A	3313
3314	+ JIS	+	-	ARCH	223							3314
3312	DES PROCESS & METH 03	-	P/N P/N	ARCH	311	09:30	MW+	166	LA	W GILLAND	I	3315
3316	+ JIS	+	P/N P/N	ARCH	311	08:30-10:20	H	241	LA	W GILLAND		3316
3317	+ JIS	+	P/N P/N	ARCH	311	10:30-12:20	F	254	LA	W GILLAND		3317
3320	ENVIRON CONT SYST 03	-	-	ARCH	323	10:30-12:20	UH	107	LA	J REYNOLDS +	IS	3320
3321	BUILDING MATERIALS 03	-	-	ARCH	327	08:30-10:20	MW	254	LA	A PASTINE	I	3321
3327	INTRU ARCHIT MEDIA 04	-	P/N P/N	ARCH	333	1:30	UH	107	LA	J CHORZEMPA	IS	3327
						09:30-12:20	UH	204	LA			
3320	INTRU ARCHIT MEDIA 04	-	P/N P/N	ARCH	333	1:30	UH	107	LA	M PEASE	IS	3328
						2:30- 5:20	UH	152	EM			
3334	ARCHITECT MEDIA 03	-	P/N P/N	ARCH	334	09:30-12:20	UH	152	EM	R SMITH	IS	3334
3335	ARCHITECT MEDIA 03	-	P/N P/N	ARCH	334	09:30-12:20	WF	204	LA	T HACKER	IS	3335
3339	ARCHITECT MEDIA 03	-	P/N P/N	ARCH	335	09:30-12:20	UH	117	SCX	M UTSEY	IS	3339
3340	ARCHITECT MEDIA 03	-	P/N P/N	ARCH	335	2:30- 5:20	UH	117	SCX	T HUBKA	IS	3340
3341	SITE ANALYSIS 03	-	-	ARCH	341	10:30-12:20	MWF	117	SCX	P COOPER	I	3341
3342	CONSTRUCT PROCESS 03	-	-	ARCH	351	08:30-10:20	UH	166	LA	M SHELLNBARGER	I	3342
3350	THEOR STRUCTURES I 04	-	-	ARCH	367	10:30-12:20	MWF+	250	CLS	J BRISCOE +	IS	3350
3351	+ LAB	+	-	ARCH	367	12:30- 2:20	U	204	LA	J BRISCOE		3351
3352	+ LAB	+	-	ARCH	367	2:30- 4:20	U	204	LA	J BRISCOE		3352
3353	+ LAB	+	-	ARCH	367	12:30- 2:20	H	204	LA	D PETING		3353
3354	+ LAB	+	-	ARCH	367	2:30- 4:20	H	204	LA	D PETING		3354
3355	STRUCTURE SYSTEMS 03	-	-	ARCH	373	08:30-10:20	M+	102D	EM	G PLESUMS +	IE	3355
3356	+ LAB	+	-	ARCH	373	08:30-11:20	WF	102D	EM	G PLESUMS +	IE	3356
3357	ARCHITECTUR DESIGN 05	-	P/N P/N	ARCH	380	1:30- 5:20	MWF	377	LA		IRC	3357
3358	RESEARCH		-	ARCH	401					STAFF	IRC	3358
3359	THESIS		P/N P/N	ARCH	403					STAFF	IRC	3359
3360	READING		-	ARCH	405					STAFF	IRC	3360
3361	PROBLEMS		-	ARCH	406G					STAFF	IR	3361
3363	PROBLEMS		-	ARCH	406G						I	3363
3364	PROBLEMS		-	ARCH	406G						I	3364
3367	DIS LEAD 223 04	-	P/N P/N	ARCH	406G					R BRITZ	IR	3367
3369	ECOL IMPLICAT 03	-	-	ARCH	406G	08:30-10:20	MW	241	LA	P PICCIONI	I	3369
						09:30	F	241	LA			
3371	DESIGN CRITERIA 03	-	-	ARCH	406G	12:30	UH	107	LA	T KLEINSASSER	I	3371
						2:30	H	283	LA			
3370	SEMINAR		-	ARCH	407G					STAFF	I	3370
3372	ARCH PUBLICATIONS 02	-	P/N P/N	ARCH	407						I	3372
3373	CRIT ISSUE URB ENV 03	-	-	ARCH	407G	10:30-12:20	UH	241	LA	R HODGDON	I	3373
3374	MULTI FAMILY HOUS 03	-	-	ARCH	407G	10:30-12:20	UH	254	LA	G ANDREWS	I	3374

Architecture (Continued)

TLN	Title	Credit	Grading Option		Dept	Spring	Time	Day	Room	Bldg	Instructor	Notes	TLN
			UO	Maj									
6182	AFRICAN BUILD PLAN 03		-	-	ARCH	407	08:30-10:20	UH	283	LA	R FERENS	I	6182
6583	VERNACULAR ARCH 03		-	-	ARCH	407G	3:30- 5:20	UH	222	LA	C COTTAGE	I	6583
3375	WORKSHOP		-	-	ARCH	408					STAFF		3375
3376	WORKSHOP		-	-	ARCH	408G					STAFF		3376
3377	ARCHITECT WORKSHOP 02-04		P/N	P/N	ARCH	408G	1:30- 5:20	UH				I	3377
3378	WORK WOODSHOP 01		P/N	P/N	ARCH	408	08:30-10:20	MW			W JEWETT		3378
6467	CONC BLOCK WORKSHO 03		-	-	ARCH	408G	10:30	MW	254	LA	A PASTINE	I	6467
3379	PRACTICUM		-	-	ARCH	409					STAFF		3379
3380	PRACTICUM		-	-	ARCH	409G					STAFF		3380
3381	RESEARCH METHODS 03		P/N	P/N	ARCH	411G	12:30- 2:20	UH	254	LA	J FINKOW	I	3381
3383	SPATIAL COMP & DYN 03		-	-	ARCH	416G	3:30- 5:20	UH+	166	LA	E MOURSUND	I	3383
6804	+ DIS	+	-	-	ARCH	416	08:30-10:20	U	254	LA	E MOURSUND		6804
6805	+ DIS	+	-	-	ARCH	416	08:30-10:20	H	254	LA	E MOURSUND		6805
3384	CONSTRUCT COMMUNIC 03		-	-	ARCH	419	08:30	F+	166	LA	S BRYAN +	SI	3384
3386	+ LAB	+	-	-	ARCH	419	08:30-10:20	U	380	LA	S BRYAN	SI	3386
3387	+ LAB	+	-	-	ARCH	419	3:30- 6:20	U	380	LA			3387
6468	+ LAB	+	-	-	ARCH	419	3:30- 6:20	U	283	LA		SI	6468
3388	ARCHITECT PRACTICE 03		P/N	P/N	ARCH	429G						I	3388
3389	SETTLEMENT PATTERN 03		-	-	ARCH	433G	10:30-12:20	MWF	283	LA	P DULE	I	3389
3391	THEOR STRUCTURE II 03		-	-	ARCH	467G	1:30- 3:20	UH	221	ALL	G HODGE	IS	3391
3393	RESEARCH		P/N	P/N	ARCH	501					STAFF	IR	3393
3394	THESIS		P/N	P/N	ARCH	503					STAFF	IR	3394
3395	READING		-	-	ARCH	505					STAFF	IR	3395
3397	SPECIAL PROBLEMS		-	-	ARCH	506					STAFF	I	3397
3399	SEMINAR		-	-	ARCH	507					STAFF		3399

A—6 to 8 places reserved for each I.D. number regis time for majors & non-majors; Unfilled places filled at 4:00 p.m. last day during late regis

C—See dept for permission to enroll
E—Prereq: Arch 365

Interior Architecture

Head: Wilmot Gilland
Office— 203 1a
Telephone— 3657

3403	CREAT PRUB INT DES 05		P/N	P/N	ARCH	288	1:30- 5:20	MWF	152	FM	A HAWN	CI	3403
3404	MATER INTER DESIGN 03		-	-	ARCH	331	09:30	MWF	380	LA	J PETTINARI	I	3404
3405	INTERIOR DESIGN 05		P/N	P/N	ARCH	388	1:30- 5:20	MWF	475	LA		CI	3405
3406	RESEARCH		-	-	ARCH	401					STAFF	IR	3406
3407	READING		-	-	ARCH	405					STAFF	IR	3407
3408	PROBLEMS		-	-	ARCH	406					STAFF		3408
3410	SEMINAR		-	-	ARCH	407					STAFF	IR	3410
3411	WORKSHOP		-	-	ARCH	408G					STAFF	I	3411
3412	PRACTICUM		-	-	ARCH	409G					STAFF		3412
3414	FURNITURE DESIGN 05		P/N	P/N	ARCH	426G	10:30-12:20	U+	380	LA	W JEWETT	I	3414
3415	+ LAB	+	-	-	ARCH	426	10:30-12:20	H					3415
3416	+ LAB	+	-	-	ARCH	426	1:30- 4:20	H					3416
							10:30-12:20	F					
3417	FURNITURE DESIGN 05		P/N	P/N	ARCH	426G	10:30-12:20	H+	380	LA	W JEWETT	I	3417
3418	+ LAB	+	-	-	ARCH	426	10:30-12:20	U					3418
							1:30- 4:20	H	475	LA			
3419	+ LAB	+	-	-	ARCH	426	1:30- 4:20	U					3419
							08:30-10:20	F					
3421	INT DES TERM PROJ 05		P/N	P/N	ARCH	488	1:30- 5:20	MWF	475	LA		CI	3421
3422	RESEARCH		P/N	P/N	ARCH	501					STAFF	IR	3422
3423	READING		-	-	ARCH	505					STAFF	IR	3423
3424	PROBLEMS		-	-	ARCH	506					STAFF		3424
3425	SEMINAR		-	-	ARCH	507					STAFF	IR	3425
3426	ADV INT DESIGN 01-12		P/N	P/N	ARCH	588						CI	3426

C—See dept for permission to enroll

LANDSCAPE ARCHITECTURE

 Head: Jerome K. Diethelm
 Office— 217 La
 Telephone— 3634

TLN	Title	Credit	Grading Option UO Maj	Dept	Spring	Time	Day	Room Bldg	Instructor	Notes	TLN
3428	PLANT COMM & ENVIR 02	-	GRD	LA	226	08:30-10:20	MW	222 LA	H. LAWRENCE	I	3428
3430	LANDSCAP ARCH DES 03-06	P/N	P/N	LA	289	1:30- 5:20	MWF	479 LA		IR	3430
3432	PLANT WATER SPRING 03	-	GRD	LA	329	10:30-12:20	MWF	222 LA	W RUFF +	I	3433
3433	SITE ANALYSIS 03	-	GRD	LA	361	10:30-12:20	MWF	117 SCX	P CODDER	I	3435
3438	LANDSCAP ARCH DES 03-08	P/N	P/N	LA	389	1:30- 5:20	MWF+	222 LA		IR	3438
3439	+ LAB	+	-	LA	389			479 LA			3439
3440	RESEARCH	-	GRD	LA	401				STAFF	I	3440
3441	READING	-	-	LA	405				STAFF	IR	3441
3442	PROBLEMS	-	-	LA	406				STAFF		3442
3443	PROBLEMS	-	-	LA	406G				STAFF		3443
3446	SPRING GARDEN 02-04	-	-	LA	406	1:30- 5:20	MUWHF		E RESHETMK +		3446
6180	AMERICAN LANDSC 03	-	-	LA	406G	1:30- 3:20	UH	222 LA	K HELPHAND	I	6186
6012	VENTEN LOGO GARDEN 01-03	-	-	LA	406	3:30- 5:20	U	221 FR	S HOUSEL		8012
6045	URBAN FARM 02-04	-	-	LA	406	1:30- 5:20	MUWHF		KUSHMORE		6845
3450	SEMINAR	-	-	LA	407				STAFF	IR	3450
3451	SEMINAR	-	-	LA	407G				STAFF		3451
3453	WORKSHOP	-	-	LA	408				STAFF		3453
3454	WORK DRAWING 02-04	P/N	P/N	LA	408	7:30-10:20	U	222 LA	J LONGSTRETH	I	3454
3456	WORK IRRIGATION 02	-	-	LA	408	7:30- 9:20	W	222 LA	B MC CARL	I	3456
3458	WORK PLANT DESIGN 02-05	P/N	P/N	LA	408	10:30-12:20	UH	306 FEN	W RUFF	I	3458
3460	PRACTICUM	-	-	LA	409				STAFF		3460
3461	PARK SCH REC AREAS 03	-	GRD	LA	413M	1:30-12:20	UH	166 LA	G JETTE	IY	3461
3463	THE GARDEN 03	-	-	LA	432G	10:30-12:20	MWF	380 LA	G JETTE	I	3463
3464	SITE DEVELOP II 03	-	GRD	LA	459G	08:30-10:20	UH	222 LA	D MARSHALL +	I	3464
3471	SITE PLAN & DESIGN 03-10	P/N	P/N	LA	489	1:30- 5:20	MWF+	222 LA		IR	3471
3472	+ LAB	+	-	LA	489			377 LA			3472
3473	RESEARCH	-	P/N	P/N	LA	501			STAFF	IR	3473
3474	READING	-	GRD	LA	505				STAFF	IR	3474
3475	PROBLEMS	-	-	LA	506				STAFF		3475
3477	COMPREHENSIVE PROJ 03-03	-	-	LA	506	1:30- 5:20	MWF	310 LA	G JETTE		3477
6806	LANDSC PLAN ANALY 03	-	-	LA	506	1:30- 3:20	UH	249 LA	J MEYERS		6806
3478	SEMINAR	-	-	LA	507				STAFF	IR	3478
3480	SEM GRADUATE 02-04	-	GRD	LA	507	3:30- 5:20	H		R LOVINGER	I	3480
3483	WORKSHOP	-	-	LA	508				STAFF		3483
6807	COMPUT AP LAND PL 03	-	-	LA	508	10:30-12:20	UH	222 LA	E BRESSLER		6807
3485	GRAD TERMINAL PROJ	-	GRD	LA	509				J DIETHELM	IR	3485
3486	LAND PLAN & DESIGN 03-12	P/N	P/N	LA	589	1:30- 5:20	MWF+	222 LA		IR	3486
3487	+ LAB	+	-	LA	589			310 LA			3487

Y—Graded for non-major grad students

URBAN and REGIONAL PLANNING

 Head: David Povey
 Office— 212 La
 Telephone— 3635

3490	SPECIAL PROBLEMS	-	-	UP	406				STAFF	I	3490	
3491	SEMINAR	-	-	UP	407				STAFF	I	3491	
6195	CASES INNOVAT PLAN 03	-	-	UP	407G	3:30- 5:20	MW	210 LA	T CHO	I	6195	
6198	COMPREHENSIVE PLAN 03	-	-	UP	407	10:30-12:20	UH	283 LA	J KARTEZ	I	6198	
3494	RESEARCH	-	P/N	P/N	UP	501			STAFF	IR	3494	
3495	THESIS	-	P/N	P/N	UP	503			STAFF	DIR	3495	
3496	READING	-	-	UP	505				STAFF	IR	3496	
3497	SPECIAL PROBLEMS	-	-	UP	506				STAFF		3497	
3498	SEMINAR	-	-	UP	507				STAFF	IR	3498	
3499	ST FAC RES SEM 03	-	-	UP	507	3:30- 5:20	UH	210 LA	D POVEY	I	3499	
3503	TRANSPORTATION I 03	-	-	UP	507	1:30- 3:20	UH	210 LA	G LIPTON	I	3503	
3505	COMM PLANNING WORK 03	-	P/N	P/N	UP	508	1:30- 3:20	MW	210 LA	D POVEY +	IDR	3509
3510	GRAD. TERMINAL PROJ	-	P/N	P/N	UP	509			STAFF	IR	3510	
3515	POLITICS & PLAN 03	-	-	UP	525	7:00- 9:50	U	210 LA	D POVEY		3515	
						6:00	W					
3521	LAND USE PLAN II 03	-	-	UP	541	10:30-12:20	UH	210 LA	T CHO	I	3521	

D—Urban Planning majors only

FINE AND APPLIED ARTS

 Head: Robert C. James
 Office— 164 LA
 Telephone— 3610

Non-majors are eligible to enroll in studio courses.

In high demand courses priority is given to students on dept PRIORITY LISTS from prev terms. Those unable to reg during current term are advised to place name on current term PRIORITY LIST.

General Art

TLN	Title	Credit	Grading Option		Dept	Spring	Time	Day	Room	Bldg	Instructor	Notes	TLN
			UO	Maj									
3530	DRAWING	02-03	-	-	ART	291	08:30-10:20	MWF	275	LA	J AGNEW	R	3530
3531	DRAWING	02-03	-	-	ART	291	10:30-12:20	MWF	275	LA	G BUCKENHOFF	R	3531
3538	BASIC DESIGN	02	P/N	P/N	ART	295	08:30-10:20	MWF	231	LA	R KOSTKA	RI	3538
6140	BASIC DESIGN	02	P/N	P/N	ART	295	1:30- 3:20	MWF	231	LA	R KOSTKA	RI	6140
6141	BASIC DESIGN	02	P/N	P/N	ART	295	12:30- 3:20	UH	190	LA	R PICKERING	R	6141
6142	BASIC DESIGN	02	P/N	P/N	ART	295	08:30-11:20	UH	190	LA	D STANNARD	R	6142
6143	BASIC DESIGN	02	P/N	P/N	ART	295	10:30-12:20	MWF	190	LA	R JAMES	R	6143

Painting

 Head: Robert C. James
 Office— 164 LA
 Telephone— 3610

TLN	Title	Credit	Grading Option	Dept	Spring	Time	Day	Room	Bldg	Instructor	Notes	TLN
3524	SPECIAL STUDIES	01-03	- -	ART	199					STAFF		3524
3525	PAINTING	02-03	- -	ART	290	08:30-11:20	MW	191	LA	A ASBJURSEN	R	3525
3526	PAINTING	02-03	- -	ART	290	3:30- 6:20	UH	151	LA	J SOEDER		3526
3527	PAINTING	02-03	- -	ART	290	12:30- 3:20	MW	151	LA	G LLOYD	R	3527
3528	PAINTING	02-03	- -	ART	290	08:30-11:20	UH	147	LA	A HAEMER		3528
3529	PAINTING	03	- -	ART	290	12:30- 3:20	UH	147	LA	F OKADA	R	3529
3535	WATER COLOR	02-03	- -	ART	292	08:30-10:20	UH	275	LA	L KRAUSE		3535
3536	WATER COLOR	02-03	- -	ART	292	08:30-11:20	UH	151	LA	L KRAUSE		3536
3537	WATER COLOR	02-03	- -	ART	292	12:30- 3:20	UH	275	LA	A HAEMER		3537
3539	WATER COLOR	02-03	- -	ART	381	12:30- 3:20	UH	161	LA	R BAKER		3539
3540	PAINTING	02-04	- -	ART	390	08:30-11:20	MWF	161	LA	G LLOYD	TR	3540
3541	PAINTING	02-04	- -	ART	390	12:30- 3:20	MWF	161	LA	R BAKER	TR	3541
3542	DRAWING	02-04	- -	ART	391	12:30- 3:20	MW	275	LA	W RUY	UR	3542
3543	DRAWING	02-04	- -	ART	391	08:30-11:20	UH	161	LA	D KICH		3543
3545	COMPUS & VIS THEO	02-04	- -	ART	392	12:30- 3:20	UH	231	LA	J SOEDER	R	3545
3546	RESEARCH		- -	ART	401					STAFF	RI	3546
3547	READING		- -	ART	405					STAFF	RI	3547
3548	READING		- -	ART	406G					F OKADA		3548
3549	PROBLEMS		- -	ART	406G					STAFF		3549
3550	SEMINAR		- -	ART	407					STAFF	RI	3550
3551	WORKSHOP		- -	ART	408G					STAFF		3551
3552	WORK PORTRAITURE	02-03	- -	ART	408	6:00- 8:50	UH	161	LA	A HAEMER	I	3552
6810	WORK VISIT ARTIST	02	- -	ART	408G					L PARKER/J COJK	I	6810
3553	WATER COLOR	02-04	- -	ART	481	12:30- 3:20	MWF	147	LA			3553
3555	ADVANCED PAINTING	03	- -	ART	490M	12:30- 3:20	MWF	147	LA	F OKADA	R	3555
3557	TERM PROJECT		- -	ART	498G					STAFF	C	3557
3558	RESEARCH		P/N P/N	ART	501					STAFF	RI	3558
3559	READING		- -	ART	505					STAFF	RI	3559
3560	SEMINAR		- -	ART	507					STAFF	RI	3560
3561	SEM PAINT THEORY	01-02	- -	ART	507					F OKADA	RI	3561
3562	TERM PROJECT		- -	ART	509					STAFF	R	3562
3563	STUDIES PAINTING		- -	ART	590						RI	3563
3564	STUDIES IN DRAWING		- -	ART	591						RI	3564

 C—BFA students only
 T—9 hrs Art 290

U—6 hrs Art 291, 2

Printmaking

 Head: Robert C. James
 Office— 164 LA
 Telephone— 3610

TLN	Title	Credit	Grading Option	Dept	Spring	Time	Day	Room	Bldg	Instructor	Notes	TLN
3565	SPECIAL STUDIES	01-03	- -	ART	199					STAFF		3565
3566	FUND PRINTMAKING	03	- -	ART	349	08:30-11:20	MWF	156	LA	L KRAUSE		3566
3567	FUND PRINTMAKING	03	- -	ART	349	08:30-12:20	UH	160	LA	K PAUL	R	3567
3568	FUND PRINTMAKING	03	- -	ART	349	12:30- 4:20	UH	145	LA	K PAUL	R	3568
3569	RESEARCH		- -	ART	401					STAFF		3569
3570	READING		- -	ART	405					STAFF		3570
3571	SPECIAL PROBLEMS		- -	ART	406G					STAFF		3571
3572	SEM PRINTMAKING		- -	ART	407G	3:30- 5:20	M	160	LA	L KRAUSE	R	3572

Printmaking (Continued)

TLN	Title	Credit	Grading Option UO Maj	Dept	Spring	Time	Day	Room Bldg	Instructor	Notes	TLN
3573	WORKSHOP		- -	ART	408G				STAFF		3573
6646	PHOTO SILKSCREEN		- -	ART	408G				WANG		6646
3574	LITHOGRAPHY	02-04	- -	ART	400G	08:30-11:20	MWF	145 LA	K PAUL	R	3574
3575	INTAGLIO PRINTING	02-04	- -	ART	483G	12:30- 3:20	MWF	156 LA	L KRAUSE	R	3575
3576	TERM PROJECT		- -	ART	498G				STAFF		3576
3577	RESEARCH		P/N P/N	ART	501				STAFF		3577
3578	READING		- -	ART	505				STAFF		3578
3579	SEMINAR		- -	ART	507				STAFF		3579
3580	TERM PROJECT		- -	ART	509				STAFF		3580
3581	ST PRINTMAKING		- -	ART	530				STAFF	RI	3581

Sculpture

Head: Robert C. James
Office— 164 La
Telephone— 3610

3582	MODEL & DRAW	01-03	- -	ART	199	12:30- 3:20	MW	185 LA	L JOHNSTON		3582
6847	SCULPTURE & LIGHT	01-03	- -	ART	199	6:30- 8:20	H	185 LA	J ZACH		6847
3583	ELEMENT SCULPTURE	02-04	- -	ART	293	08:30-10:20	MWF	188 LA		R	3583
3584	ELEMENT SCULPTURE	02-04	- -	ART	293	10:30-12:20	MWF	188 LA		K	3584
3585	ELEMENT SCULPTURE	02-04	- -	ART	293	08:30-11:20	UH	188 LA	L JOHNSTON		3585
6849	ELEMENT SCULPTURE	02-04	- -	ART	293	3:30- 6:20	MW	188 LA			6849
3586	INTERMED SCULPTURE	02-04	- -	ART	393	12:30- 3:20	UH	103A ART	W ROY		3586
3587	RESEARCH		- -	ART	401				STAFF	RI	3587
3588	READING		- -	ART	405				STAFF	RI	3588
3589	SPECIAL PROBLEMS		- -	ART	406G				STAFF		3589
3590	SEMINAR		- -	ART	407G	6:30- 8:20	U	241 LA	J ZACH	RI	3590
3591	WORKSHOP		- -	ART	408G				STAFF		3591
6848	WORK SCULPT LIGHT		- -	ART	408G				J ZACH		6848
3592	METAL CASTING	03	- -	ART	489G	09:30-12:20	MW	103A ART	W ROY	RI	3592
3593	ADVANCED SCULPTURE	02-04	- -	ART	494G	09:30-12:20	UH	103A ART	J ZACH	RI	3593
3594	ADVANCED SCULPTURE	02-04	- -	ART	494G	12:30- 3:20	UH	185 LA	L JOHNSTON	RI	3594
3595	TERM PROJECT		- -	ART	498G				STAFF	CR	3595
3596	RESEARCH		P/N P/N	ART	501				STAFF	RI	3596
3597	READ SCULPTURE		- -	ART	505				STAFF	RI	3597
3598	TERM PROJ SCULP		- -	ART	509				STAFF	RI	3598
3599	STUDIES SCULPTURE		- -	ART	594				STAFF	RI	3599

C—BFA students only

Graphic Design

Head: Robert C. James
Office— 164 La
Telephone— 3610

3600	SPECIAL STUDIES	01-03	- -	ART	199						3600
3602	PHOTOGRAPHY	02-04	- -	ART	384	12:30- 3:20	MW	318 ALL	B FREEMESSER	I	3602
3603	RES GRAPHIC DES TH		- -	ART	401			FH2	STAFF	RI	3603
3604	READING		- -	ART	405				STAFF	RI	3604
3605	SPECIAL PROBLEMS		- -	ART	406G				STAFF		3605
3606	SEMINAR		- -	ART	407				STAFF	RI	3606
3607	WORKSHOP		- -	ART	408G				STAFF		3607
3608	WORK VISUAL DES	02-04	- -	ART	408G	10:30-12:20	MWF	231 LA	R KUSTKA		3608
3609	ADV PHOTOGRAPHY	02-04	- -	ART	484G	12:30- 4:20	U	318 ALL	B FREEMESSER		3609
3612	TERM PROJECT		- -	ART	498G				STAFF	CR	3612
3613	RESEARCH		P/N P/N	ART	501				STAFF	RI	3613
3614	READING		- -	ART	505				STAFF	RI	3614
3615	SEMINAR		- -	ART	507				STAFF	RI	3615
3616	TERM PROJECT		- -	ART	509				STAFF		3616

C—BFA students only

Ceramics

 Head: Robert C. James
 Office— 164 La
 Telephone— 3610

TLN	Title	Credit	Grading Option		Dept.	Spring	Time	Day	Room	Bldg	Instructor	Notes	TLN
			UO	Maj									
3617	SPECIAL STUDIES	01-03	-	-	ART	199					STAFF		3617
3618	CERAMICS	02-04	-	-	ART	255	08:30-11:20	MW	105B	ART	D STANNARD	RIA	3618
3619	CERAMICS	02-04	-	-	ART	255	12:30- 3:20	UH	105B	ART		RIA	3619
6266	CERAMICS	02-04	-	-	ART	255	3:30- 6:20	UH	1053	ART	S MARGOLIN	RIA	6266
3620	RESEARCH	-	-	-	ART	401					STAFF	RI	3620
3621	READING	-	-	-	ART	405					STAFF	RI	3621
3622	SPECIAL PROBLEMS	-	-	-	ART	406G					STAFF	I	3622
3623	SEMINAR	-	-	-	ART	407G					STAFF	I	3623
6811	SEM GREECE	-	-	-	ART	407G					G KOKIS	I	6811
3624	WORKSHOP	-	-	-	ART	408G					STAFF	I	3624
3625	ADVANCED CERAMICS	02-04	-	-	ART	455G	08:30-11:20	UH	105B	ART		RIA	3625
6490	ADVANCED CERAMICS	02-04	-	-	ART	455G	12:30- 3:20	MW	105B	ART	D STANNARD	RIA	6490
6812	ADVANCED CERAMICS	02-04	-	-	ART	455G					G KOKIS	I	6812
3626	TERM PROJECT	-	-	-	ART	498G						C	3626
3627	RESEARCH	-	-	-	ART	501			105B	ART	STAFF	RI	3627
3628	READING	-	-	-	ART	505					STAFF	RI	3628
3629	SEMINAR	-	-	-	ART	507							3629
3630	TERM PROJECT	-	-	-	ART	509					STAFF	I	3630

A—All students interested in Ceramics should report to Art reg. table in McArthur Court for special enroll instructions. C—BFA students only

Jewelry and Metalsmithing

 Head: Robert C. James
 Office— 164 La
 Telephone— 3610

3631	SPECIAL STUDIES	01-03	-	-	ART	199					STAFF		3631
3632	JEWELRY & METALSM	02-04	-	-	ART	257	08:30-10:20	MW	198	LA	M NIXON		3632
3633	JEWELRY & METALSM	02-04	-	-	ART	257	10:30-12:20	MW	198	LA	M NIXON	R	3633
3634	JEWELRY & METALSM	02-04	-	-	ART	257	1:30- 3:20	MW	198	LA	M NIXON	R	3634
3635	JEWELRY & METALSM	02-04	-	-	ART	257	10:30-12:20	UH	198	LA	M NIXON	R	3635
3636	RESEARCH	-	-	-	ART	401							3636
3637	READING	-	-	-	ART	405					M NIXON	RI	3637
3638	SPECIAL PROBLEMS	-	-	-	ART	406G					M NIXON		3638
3640	ADV JEWELRY & METAL	02-04	-	-	ART	457G	1:30- 3:20	UH	198	LA	M NIXON	RI	3640
3641	TERM PROJECT	-	-	-	ART	498G					M NIXON		3641
3642	RESEARCH	-	-	-	ART	501					M NIXON	RI	3642
3643	READING	-	-	-	ART	505					M NIXON	RI	3643
3644	TERM PROJECT	-	-	-	ART	509					M NIXON	I	3644

Weaving

 Head: Robert C. James
 Office— 164 La
 Telephone— 3610

3645	OFF LOOM TEXTILE	01-03	-	-	ART	199	3:30- 6:20	UH	290	LA	B PICKETT		3645
3646	WEAVING	02-04	-	-	ART	256	08:30-11:20	UH	290	LA	B PICKETT	IR	3646
3647	READING	-	-	-	ART	405G						RI	3647
3648	SPECIAL PROBLEMS	-	-	-	ART	406G							3648
3649	ADVANCED WEAVING	02-04	-	-	ART	456G	12:30- 3:20	UH	290	LA	B PICKETT	RI	3649
3650	TEXTILE PRINTING	02-04	-	-	ART	458G			290	LA	J GEHRING	I	3650

ART HISTORY

 Head: Marion Ross
 Office— 240A La
 Telephone— 3678

3653	SPECIAL STUDIES	01-03	-	-	ARH	199							3653
3655	HIST WESTERN ART	03	-	-	ARH	206	1:30	MWF	177	LA	W TROTTER		3655
3656	HIST WESTERN ART	03	-	-	ARH	204	10:30	MWF	107	LA	F STERN		3656

Art Education (Continued)

TLN	Title	Credit	Grading Option		Dept	Spring	Time	Day	Room	Bldg	Instructor	Notes	TLN
			UO	Maj									
3735	SEM ISSUES ARE	02	P/N	P/N	ARE	507	12:30- 2:20	W	241	LA	G KENSLER +		3735
3736	RES METHODOLOG ARE	03	-	GRD	ARE	512	1:30- 3:20	UH	380	LA	G KENSLER		3736
3736	CURR DEV ART ED	03	-	GRD	ARE	566	7:30- 9:20	M	249	LA	J MC FEE	D	3736

A—Open to majors and non-majors on 50-50-system
B—Prereq: Art 321 or 322.

C—Prereq: ArE 325
D—Prereq: ArE 545

COLLEGE OF BUSINESS ADMINISTRATION

NOTE: Preference is given to majors in all College of Business Administration courses except those noted as open only to non-majors.

Dean: Richard West
Office— 261 Gil
Telephone— 3300

Head: Harold Strom
Office— 265 Gil
Telephone— 3306

BUSINESS ADMINISTRATION

3740	BEHAV SCIENCE	03	GRD	GRD	BA	507	12:30- 1:50	UH	244	GIL	D HOPELAIN	C	3740
3741	BUSINESS & SOCIETY	03	GRD	GRD	BA	507	08:00-09:20	UH	242	GIL	R WEST +		3741
3742	APPLIED QM TECH	03	GRD	GRD	BA	507	3:30	MWF	244	GIL	L RICHARDS	A	3742
3743	DECIS MAKING MANAG	03	GRD	GRD	BA	507	09:30-10:50	UH	244	GIL	S RICH	B	3743

A—Prereq: QM 511 or equiv.

C—Prereq: Mgt 511 or equiv.

B—Not to be taken prior to beginning last 24 hrs. of graduate work.

ACCOUNTING AND QUANTITATIVE METHODS

Head: Chris Luneski
Office— 371D Gil
Telephone— 3310

Accounting

3744	INTRU ACCOUNTING	03	-	-	AC	221	08:30	MWF	341	GIL	R MCKNIGHT	A	3744
3745	INTRU ACCOUNTING	03	-	-	AC	221	09:30	MWF	341	GIL	R MCKNIGHT	A	3745
3746	INTRU ACCOUNTING	03	-	-	AC	221	10:30	MWF	341	GIL	M BALSIGER	A	3746
3747	INTRU ACCOUNTING	03	-	-	AC	221	11:30	MWF	341	GIL	K ROGJWSKI	A	3747
3748	INTRU ACCOUNTING	03	-	-	AC	221	12:30	MWF	342	GIL	K ROGJWSKI	A	3748
3750	INTRU ACCOUNTING	03	-	-	AC	221	09:30-10:50	UH	134	GIL	L LASHLEE	A	3750
3753	FINANCIAL ACCOUNT	03	-	-	AC	222	2:30	MWF	341	GIL	K REDIKER	AE	3753
3754	FINANCIAL ACCOUNT	03	-	-	AC	222	3:30	MWF	342	GIL	E REDIKER	AE	3754
3755	FINANCIAL ACCOUNT	03	-	-	AC	222	11:30	MWF	333	GIL	G LASHLEE	AE	3755
3756	MANAGERIAL ACCOUNT	03	-	-	AC	323	11:00-12:20	UH	337	GIL	C LUNESKI	AE	3756
3757	MANAGERIAL ACCOUNT	03	-	-	AC	323	09:30	MWF	342	GIL	D ANDRIEU	AE	3757
3758	MANAGERIAL ACCOUNT	03	-	-	AC	323	12:30	MWF	366	GIL	W GREER	AE	3758
3759	MANAGERIAL ACCOUNT	03	-	-	AC	323	10:30	MWF	370	GIL	J HARWOOD	AE	3759
3761	FINANCE AC THEORY	03	-	-	AC	351	09:30-10:50	UH	342	GIL	P FRISHKOFF	AK	3761
3765	FINANCE AC THEORY	03	-	-	AC	351	11:00-12:20	UH	336	GIL	P FRISHKOFF	BK	3765
3766	FINANCE AC THEORY	03	-	-	AC	352	09:30-10:50	UH	337	GIL	R BOWMAN	BL	3766
3769	COST ACCOUNTING	03	-	-	AC	360	08:30	MWF	366	GIL	D HARWOOD	JJY	3769
3770	RESEARCH		-	-	AC	401					STAFF	I	3770
3771	THESIS		-	-	AC	403					STAFF	I	3771
3772	READING		-	-	AC	405					STAFF	I	3772
3773	SEMINAR				AC	407					STAFF	I	3773
3776	COMPUTER APPLIC	01	P/N	P/N	AC	407					W GREER	AA	3776
3777	PRACTICUM	01-02	P/N	P/N	AC	409					STAFF	I	3777
3780	FED INC TAX PROCED	03	-	-	AC	412G	11:30	MWF	201	VIL	M SAMPSON	CQ	3780
3784	ADVANC ACCOUNTING	03	-	-	AC	450G	1:30	MWF	337	GIL	M SAMPSON	CN	3784
3785	ADVANC ACCOUNTING	03	-	-	AC	450G	2:30	MWF	332	GIL	M SAMPSON	CN	3785
3786	COST ANALYSIS	03	-	-	AC	460G	08:30	MWF	370	GIL	W GREER	COXAA	3786
3787	COST ANALYSIS	03	-	-	AC	460G	09:30	MWF	232	GIL	W GREER	COXAA	3787
3789	RESEARCH		P/N	P/N	AC	501					STAFF	I	3789
3790	THESIS		P/N	P/N	AC	503					STAFF	I	3790
3791	SEMINAR		-	-	AC	507					STAFF	I	3791
3792	PRACTICUM	01-02	-	-	AC	509					STAFF	I	3792
3794	MANAG FIN ACC ANAL	03	-	-	AC	523	12:30- 1:50	UH	337	GIL	R BOWMAN	UD	3794
3796	ACCOUNTING THEORY	03	-	-	AC	552	3:30- 5:20	UH	301	DEA	P FRISHKOFF	V	3796

A—Prereq: Soph Standing
B—Prereq: Junior Standing
C—Prereq: Senior Standing
D—Open to non-majors only
E—Prereq: AC 221
J—Prereq: AC 323
K—Prereq: AC 350
L—Prereq: AC 351

N—Prereq: AC 352
O—Prereq: AC 360
Q—Prereq: AC 411G
U—Prereq: AC 511 & 512
V—Prereq: AC 551
X—Prereq: CS 133 or equiv.
Y—QM 232 plus 1 yr coll math
AA—Concurrent regist, AC 460 & 407, Comp Applic.

Quantitative Methods

 Head: Chris Lunesti
 Office— 371D Gil
 Telephone— 3310

TLN	Title	Credit	Grading Option		Dept	Spring	Time	Day	Room	Bldg	Instructor	Notes	TLN
			UO	Maj									
3798	INTR BUS STATISTIC 03		-	-	QM	232	09:30	MWF	333	GIL	G LA CAVA	A	3798
3799	INTR BUS STATISTIC 03		-	-	QM	232	12:30	MWF	333	GIL	P SMITH	A	3799
3801	INTR BUS STATISTIC 03		-	-	QM	232	2:30	MWF	338	GIL	A MACE	A	3801
3802	INTR BUS STATISTIC 03		-	-	QM	232	11:30	MWF	333	GIL		A	3802
3803	INFER BUS STATIST 03		-	-	QM	333	10:30	MWF	332	GIL		AB	3803
3805	INFER BUS STATIST 03		-	-	QM	333	1:30	MWF	333	GIL		AB	3805
3806	INFER BUS STATIST 03		-	-	QM	333	11:00-12:20	UH	134	GIL		AB	3806
6897	INFER BUS STATIST 03		-	-	QM	333	2:00- 3:20	UH	341	GIL	V GALLUP	AB	6897
3807	RESEARCH		-	-	QM	401					STAFF		3807
3808	THESIS		-	-	QM	403					STAFF		3808
3809	READING		-	-	QM	405					STAFF		3809
3810	SEMINAR		-	-	QM	407					STAFF		3810
3811	PRACTICUM	J1-02	P/N	P/N	QM	409					STAFF		3811
3813	INDUST DYNAMICS 03		-	-	QM	421G	12:30	MWF	243	GIL	A MACE	K	3813
3815	APPL ANAL VARIANCE 03		-	-	QM	433G	2:30	MWF	342	GIL		GD	3815
3817	TIME DEPEND PROCES 03		-	-	QM	440G	2:00- 3:20	UH	336	GIL	J REINMUTH	DF	3817
3818	RESEARCH		P/N	P/N	QM	501					STAFF		3818
3819	THESIS		P/N	P/N	QM	503					STAFF		3819
3820	SEMINAR		-	-	QM	507					STAFF		3820
3822	DYNAMIC PRCG 03	GRD	-	-	QM	523	09:30-10:50	UH	368	CON	J REINMUTH	DJSS	3822
3824	DECIS UNDER UNCERT 03	GRD	-	-	QM	532	10:30	MWF	237	GIL		GD	3824

 A—Prereq: Mth 106
 B—Prereq: QM 232
 C—Prereq: 1 yr coll math
 D—Prereq: QM 333 or equiv

 E—Prereq: 1 yr Calculus
 J—Prereq: CS 133 or equiv.
 K—Prereq: QM 420
 SS—Open only to seniors with I

FINANCE

 Head: Donald A. Watson
 Office— 174C Gil
 Telephone— 3319

3830	FINANCIAL SYSTEM 03		-	-	FIN	314	08:00-09:20	UH	232	GIL	E SORENSON	AT	3830
3831	FINANCIAL SYSTEM 03		-	-	FIN	314	10:30	MWF	337	GIL	T CALMUS	AT	3831
3832	FINANCIAL MANAGE 03		-	-	FIN	316	08:00-09:20	UH+	231	GIL	G RACETTE	BT	3832
3833	+ OIS		-	-	FIN	316	12:30	H	301	CON			3833
3834	+ OIS		-	-	FIN	316	1:30	H	301	CON			3834
3835	+ OIS		-	-	FIN	316	3:30	H	206	DEA			3835
3836	+ OIS		-	-	FIN	316	7:00	H	266	GIL			3836
3837	TAXATION TOPICS 03		-	-	FIN	323	10:30	MWF	232	GIL	R LINDHOLM	CT	3837
3838	INTRJ REAL ESTATE 03		-	-	FIN	341	09:30	MWF	332	GIL	G CAIN	T	3838
3839	INTRD REAL ESTATE 03		-	-	FIN	341	09:30-10:50	UH	138	GIL	J DASSO	UT	3839
3841	RISK & INSURANCE 03		-	-	FIN	354	2:00- 3:20	UH	137	GIL	P SWADENER	JT	3841
3842	INVESTMENTS 03		-	-	FIN	380	08:30	MWF	266	GIL	R JOHNSON	DT	3842
3843	INVESTMENTS 03		-	-	FIN	380	1:30	MWF	232	GIL	F SORTINO	DT	3843
3844	RESEARCH		-	-	FIN	401					STAFF		3844
3845	THESIS		-	-	FIN	403					STAFF		3845
3846	READING		-	-	FIN	405					STAFF		3846
3847	SEMINAR		-	-	FIN	407					STAFF		3847
3850	MANAGERIAL ECON 03		-	-	FIN	407	09:30	MWF	338	GIL	T CALMUS	CMF	3850
3856	COMMERC BANK MANAG 03		-	-	FIN	460	08:30	MWF	244	GIL	D WATSON	FT	3856
3857	ANAL FIN INSTITUT 03		-	-	FIN	462	11:30	MWF	137	GIL	R LINDHOLM	FT	3857
3858	PROB FINANC MANAGE 03		-	-	FIN	470	08:00-09:20	UH	243	GIL	P SWADENER	JT	3858
3862	RESEARCH		P/N	P/N	FIN	501					STAFF		3862
3863	THESIS		P/N	P/N	FIN	503					STAFF		3863
3864	SEMINAR		-	-	FIN	507					STAFF		3864
3866	FINANCIAL ENVIRON 03		-	-	FIN	514	09:30-10:50	UH	232	GIL	L MOTE	A	3866
3871	MANAGERIAL ECONOM 03		-	-	FIN	532 ³	1:30	MWF	243	GIL	T CALMUS	MQ	3871
3872	REAL EST ECON 03		-	-	FIN	541	11:00-12:20	UH	366	GIL	J DASSO		3872

Finance (Continued)

TLN	Title	Credit	Grading Option		Dept	Spring	Time	Day	Room Bldg	Instructor	Notes	TLN
			UO	Maj								
3874	REAL EST INV ANAL	03	-	-	FIN	549	3:30- 4:50	JH	332 GIL	J DASSO		3874
3876	MONEY BOND MARKETS	03	-	-	FIN	565	3:30- 4:50	UH	237 GIL	L MOTE	L	3876
3879	PROBLEMS FINANCE	03	-	-	FIN	573	11:00-12:20	UH	242 GIL	P SWADENER	V	3879
3880	CONCEPT INVESTMENT	03	-	-	FIN	583	2:00- 3:20	UH	366 GIL	G RACETTE	VW	3880

A—Prereq: Ec 375 or equiv.
 B—Prereq: Ac 323
 C—Prereq: Ec 201
 D—Prereq: Fin 316 or 12 hrs Econ
 F—Prereq: Fin 314
 J—Prereq: Fin 316
 M—Prereq: Math 106

Q—Prereq: Ec 376 or equiv.
 T—Open to juniors and seniors only
 U—Unitized instruction method
 V—Prereq: Fin 516 or equiv
 W—Not open to students with Fin 380 or equiv
 Z—Prereq: Fin 514 or equiv

**MARKETING, TRANSPORTATION AND
 BUSINESS ENVIRONMENT**

Head: Donald S. Tull
 Office— 132 Gil
 Telephone— 3331

Business Environment

3883	ENVIRONMENT BUSINESS	03	-	-	BE	125	08:00-09:20	UH	138 GIL	D RICHINS	A	3883
3884	ENVIRON BUSINESS	03	-	-	BE	125	11:00-12:20	UH	331 GIL	D RICHINS	A	3884
3885	INTRODUCT TO LAW	03	-	-	BE	226	08:00-09:20	UH	338 GIL	W ROBERT	H	3885
3886	INTRODUCT TO LAW	03	-	-	BE	226	08:30	MWF	338 GIL	L RCSS	H	3886
3889	INTRODUCT TO LAW	03	-	-	BF	226	10:30	MWF	238 GIL	L RCSS	B	3889
3892	RESEARCH		-	-	BE	401				STAFF		3892
3893	THESIS		-	-	BE	403				STAFF		3893
3894	READING		-	-	BE	405				STAFF		3894
3895	SEMINAR		-	-	BE	407				STAFF		3895
3896	PRACTICUM		-	-	BE	409				STAFF		3896
3897	PRAC CONS PR BOOK	05-15	-	-	BE	409				J WISH	C	3897
3900	RESEARCH		P/N	P/N	BE	501				STAFF		3900
3901	THESIS		P/N	P/N	BE	503				STAFF		3901
3902	SEMINAR		-	-	BE	507				STAFF		3902
3903	LEGAL ENVIRON BUS	03	-	-	BE	517	11:00-12:20	UH	137 GIL	W ROBERT		3903

A—No upper div Bus. majors
 B—Prereq: Soph standing

C—BE 339 & written invitation from an organization

Marketing

Head: Donald S. Tull
 Office— 132 Gil
 Telephone— 3331

3906	MARKET SYST & ANAL	03	-	-	MKT	311	09:30	MWF	133 GIL	N SMITH	AX	3906
3907	MARKET SYST & ANAL	03	-	-	MKT	311	3:30	MWF	341 GIL	G MCCAIN	AX	3907
3908	MARKET SYST & ANAL	03	-	-	MKT	311	2:00- 3:20	UH	332 GIL	G KENYON	AX	3908
3909	ANAL CONSUM BEHAV	03	-	GRD	MKT	361	2:30	MWF	333 GIL	D HAWKINS	FX	3909
3910	RETAIL ADMINISTRAT	03	-	-	MKT	365	11:30	MWF	134 GIL	K BAKER	JX	3910
3911	RESEARCH		-	-	MKT	401				STAFF		3911
3912	THESIS		-	-	MKT	403				STAFF		3912
3913	READING		-	-	MKT	405				STAFF		3913
3914	SEMINAR		-	-	MKT	407				STAFF		3914
3915	CONSUMER ISSUES	03	-	-	MKT	407	1:30	MWF	338 GIL	J WISH		3915
3916	INNOVATION MARKET	03	-	-	MKT	407	10:30	MWF	336 GIL	M D NEILL		3916
3917	SALES MANAGEMENT	03	-	-	MKT	407	7:00- 9:50	W	232 GIL			3917
3918	PRACTICUM		-	-	MKT	409				STAFF		3918
3919	MARKETING RESEARCH	03	-	GRD	MKT	460	11:00-12:20	UH	110 FEN	D TULL	QJX	3919
3922	MARKETING ANALY II	03	-	GRD	MKT	464	10:30	MWF	137 GIL	J WISH	BX	3922
3924	CASES FOREST INDUS	03	-	GRD	MKT	470	12:30- 1:50	UH	232 GIL	S RICH	VX	3924
3926	PROB INTERNAT BUS	03	-	-	MKT	476G	3:30- 4:50	MW	232 GIL	M GUERTS	JX	3926
3927	RESEARCH		P/N	P/N	MKT	501				STAFF		3927

Marketing (Continued)

TLN	Title	Credit	Grading Option		Dept	Spring	Time	Day	Room	Bldg.	Instructor	Notes	TLN
			UO	Maj									
3928	THESIS		P/N	P/N	MKT	503					STAFF		3928
3929	SEMINAR		-	-	MKT	507					STAFF		3929
6465	DEMAND ANAL FORECA 03		-	-	MKT	507	3:30- 4:50	UH	336	GIL	M GUERTS		6465
3933	MARKET COMMUNICAT 03		-	-	MKT	562	09:30	MWF	116	ESL	D HAWKINS	UU	3933
3934	MARKET CONCEPTS TH 03		-	-	MKT	563	11:00-12:20	UH	370	GIL	R ANDRUS	UX	3934
3937	PROD FOREST INDUS 03		-	GRD	MKT	570	2:00- 3:20	UH	266	GIL	S RICH		3937

A—Prereq: Completion on Conceptual Tools Core

B—Prereq: Mkt 460

F—Mkt 311 recommended

J—Prereq: Mkt 311

Q—Prereq: QM 333

V—Prereq: Mkt 463

X—Or I

OO—Prereq: 9 hrs grad work in Mkt

UU—Not open to students who have taken Mkt 462

Transportation

Head: Donald S. Tull
Office— 132 Gil
Telephone— 3331

3941	INTERNAT TRAN DIST 03		-	-	TRN	351	1:30	MWF	242	GIL	H STROM		3941
3942	RESEARCH		-	-	TRN	401					STAFF		3942
3943	THESIS		-	-	TRN	403					STAFF		3943
3944	READING		-	-	TRN	405					STAFF		3944
3945	SEMINAR		-	-	TRN	407					STAFF		3945
3946	PASSING TRANSP SYS 03		-	-	TRN	407	2:00- 3:20	UH	232	GIL	R SAMPSON		3946
3947	PRACTICUM		-	-	TRN	409					STAFF		3947
3951	RESEARCH		P/N	P/N	TRN	501					STAFF		3951
3952	THESIS		P/N	P/N	TRN	503					STAFF		3952
3953	SEMINAR		-	-	TRN	507					STAFF		3953
3956	TRANSPORT POLICIES 03		-	-	TRN	551	2:30- 4:20	W	233	GIL	R SAMPSON	AX	3956

A—Prereq: TRN 549

X—Or I

MANAGEMENT

Head: Kenneth D. Ramsing
Office— 308 Gil
Telephone— 3339

3957	INTRO MANAGEMENT 03		-	-	MGT	199	08:30	MWF	231	GIL	D LYLE	N	3957
3958	BUSINESS MACHINES 02		-	-	MGT	223	09:30	MWF	172	GIL	C JONES		3958
3959	BUSINESS MACHINES 02		-	-	MGT	223	10:30	MWF	172	GIL	C JONES		3959
3961	INTERPER REL 03		-	-	MGT	321	08:00-09:20	UH	180	PLC	R STEERS	M	3961
6856	INTERPER REL 03		-	-	MGT	321	3:30	MWF	337	GIL	P HALL	M	6856
3973	OPERATIONS & SYST 03		-	-	MGT	329	11:30	MWF	332	GIL	H RAHMAN	AKM	3973
3975	RESEARCH		-	-	MGT	401					STAFF	I	3975
3976	THESIS		-	-	MGT	403					STAFF	I	3976
3977	READING		-	-	MGT	405					STAFF	I	3977
3978	SEMINAR		-	-	MGT	407					STAFF	I	3978
3981	SMALL BUSINESS 03		-	-	MGT	407	12:30	MWF	266	GIL	L SHAFFER	JM	3981
6113	APPLIED INNOVAT I 03		-	-	MGT	407	2:00- 3:20	UH	370	GIL	G UDELL	M	6113
3983	APPLIED INNOVAT II 03		-	-	MGT	407					G UDELL	IM	3983
3985	BUSINESS HISTORY 03		-	-	MGT	407	11:30	MWF	232	GIL	L SHAFFER	M	3985
6144	UPER MAN III 03		-	-	MGT	407	3:30	MWF	336	GIL	H SCHLEEF	ABM	6144
3988	PRACTICUM		-	-	MGT	409					STAFF	I	3988
3989	HUMAN RESOURC MAN 03		-	-	MGT	412	2:00- 3:20	UH	333	GIL	J KOCH	M	3989
3990	COMPENSAT POLICIES 03		-	-	MGT	413G	7:00	M	134	GIL	E CONANT	DXM	3990
3991	EMPLOY POL & PRAC 03		-	-	MGT	414M	3:30- 5:20	MW	366	GIL	F SEUBERT	DXM	3991
3992	PSYCHOL IN HUM RES 03		-	-	MGT	415	3:30- 4:50	MW	266	GIL		CXM	3992
3993	ORGANIZAT BEHAVIOR 03		-	-	MGT	416	11:30	MWF	110	FEN	F SEUBERT	CL	3993
3996	MANAGEM & INNOVA 03		-	-	MGT	444	3:30- 4:50	UH	137	GIL	L SHAFFER	M	3996
3997	MAN DEC SIM 03		-	-	MGT	450	11:30	MWF	336	GIL	J PAOLILLO	EL	3997
3999	BUSINESS POLICIES 03		-	-	MGT	453	09:30-10:50	UH	332	GIL	J MORRIS	BCEL	3999

Management (Continued)

TLN	Title	Credit	Grading Option		Dept	Spring	Time	Day	Room	Bldg	Instructor	Notes	TLN
			UO	Maj									
4002	RESEARCH		P/N	P/N	MGT	501					STAFF	I	4002
4003	THESIS		P/N	P/N	MGT	503					STAFF	I	4003
4004	SEMINAR		-	-	MGT	507					STAFF	I	4004
4007	COMM & ORG DEV	03	-	-	MGT	507	3:30-4:50	UH	232	GIL	D HUPELAIN		4007
4009	OPER MAN II	03	-	-	MGT	507	09:30	MWF	36d	CCN	H SCHLEEF	G	4009
4010	QUALITY OF WORK	03	-	-	MGT	507	11:00-12:20	UH	260	GIL	J KOCH	I	4010
6606	PHENOMENOLOGY DRG	03	-	-	MGT	507	7:00-9:50	H	134	GIL	J HUPTLAIN		6606
6608	MOTIVAT WORK BEHAV	03	-	-	MGT	507	12:30-1:50	UH	234	GIL	R STEERS	Q	6608
4014	OPERATIONS SIMULAT	03	-	-	MGT	530	1:30	MWF	266	GIL	K RAMSING	G	4014
4020	TECH ORGANIZATIONS	03	-	-	MGT	538	3:30-5:20	UH	266	GIL	W BROWN		4020
4023	THEOR BUS ORGANIZ	03	-	-	MGT	542	12:30-1:50	UH	266	GIL	W BROWN	FX	4023

A—Prereq: QM 333, CS 133 or 131

B—Prereq: MGT 329

C—Prereq: MGT 321

D—Prereq: MGT 412

E—Prereq: AC 323, FIN 316, MKT 311

F—Prereq: MGT 541

G—Prereq: CS 133 or 131, QM 511 or equiv.

J—Prereq: AC 221

K—Prereq: AC 323

L—Prereq: Senior standing

M—Prereq: Upper-division standing

N—Not open to juniors or seniors

Q—Prereq: BA 507 Behav Sc & BA 507 Appl QM Tech.

or equiv.

X—Or I

WALLACE SCHOOL OF COMMUNITY SERVICE AND PUBLIC AFFAIRS

Dean: James G. Kelly
Office: 119 Hen.
Telephone: 3807

4024	INTRU TO CSPA	03	-	-	CSPA	199	12:30	MWF	151	ED	R CRAWFORD	I	4024
4025	SOCIAL ISSUES	03	-	-	CSPA	221	11:00-12:20	UH	238	GIL	J CAMERON		4025
4027	PLVERTY SCLUTIONS	03	-	-	CSPA	242	3:30-4:50	MW	250	CLS	M HARVEY +		4027
4031	STRAT INTERVEN II	05	-	-	CSPA	324	09:30-12:20	UH	151	ED	M KONEYA	C	4031
4034	APPLIED SOC RES I	03	-	-	CSPA	328	10:30	MWF	116	ESL	J MOURSUND	D	4034
4036	VIOLENC NCNVIO SOC	03	-	-	CSPA	340	7:00-9:50	H	157	STR	D ETTER		4036
4038	RESEARCH		-	-	CSPA	401M					STAFF	I	4038
4035	THESIS		-	-	CSPA	403M					STAFF	I	4039
4040	READING		-	-	CSPA	405M					STAFF	I	4040
4041	PROBLEMS		-	-	CSPA	406M					STAFF	I	4041
4042	PRUB COLL UN MANAG	01-03	P/N	P/N	CSPA	406M	6:30-9:20	U	233	GIL	A MC MILLAN	I	4042
4044	PRUB ST VOLUN PROJ	01-05	P/N	P/N	CSPA	406					R CRAWFORD	I	4044
6816	ESCAPE CCMM SERV	01-09	P/N	P/N	CSPA	406					J COFFEY		6816
4045	SEMINAR		-	-	CSPA	407M					STAFF	I	4045
4048	PUBLIC MANAGEMENT	03	-	-	CSPA	407G	09:30-10:50	UH	156	STR	J KERRIGAN		4048
4052	PRJ EVAL & DEV III	03	-	-	CSPA	407M	09:30-10:50	UH	119	GER	J MARSHALL	I	4052
4055	NEW CAREERS	03	-	-	CSPA	407					M HARVEY	I	4055
4057	CUNTEM PROB DEATH	03	-	-	CSPA	407M	12:30-1:50	UH	133	GIL	J LYNCH +		4057
4060	STUDENT VOLUN PROJ	01-05	P/N	P/N	CSPA	407					R CRAWFORD	I	4060
6567	ELEMENTS SUPERVIS	03	P/N	P/N	CSPA	407	2:00-4:50	H	214	FR	D GOJDE	I	6567
6592	HUMAN SERVICE SYST	03	-	-	CSPA	407M	2:00-3:20	UH	215	ALL	MARSHALL		6592
6704	LITERAT & BUREAUC	03	-	-	CSPA	407G	2:30	MWF	202	CHA	J BASS		6704
6705	THEORIES OF DEV	03	-	-	CSPA	407G	10:30	MWF	203	CHA	J BASS		6705
6706	ASSESS EXPR LEARN	02	-	-	CSPA	407M	3:30-4:50	H	214	GER	J FHMEL		6706
6818	ESCAPE VOLUN TRAIN	01	P/N	P/N	CSPA	407	7:00-8:50	W			J COFFEY		6818
6819	ESCAPE SUPERVISION	04	-	-	CSPA	407	7:00-9:50	M			J COFFEY	I	6819
6884	GRANT WRITING	03	-	-	CSPA	407G	7:00-9:50	M	243	GIL			6884
6885	WOMEN & CRIM JUST.	03	-	-	CSPA	407M	7:00-9:50	W	332	GIL			6885
6886	AUM CKIM JUS COURT	03	-	-	CSPA	407M	7:00-9:50	H	332	GIL			6886
6898	CUNTEMP POLICE ISS	03	-	-	CSPA	407M					W PENULETON	I	6898
4063	WRK METRG REORGAN	02-04	-	-	CSPA	408G					D ETTER	I	4063
4064	SUPERV FIELD STUDY	01-12	P/N	P/N	CSPA	409					K TOLLENAR	I	4064
4065	SUPERV FIELD STUDY	01-12	P/N	P/N	CSPA	409					J EWING	I	4065
4066	SUPERV FIELD STUDY	01-12	P/N	P/N	CSPA	409					J SWAN	I	4066
4067	SUPERV FIELD STUDY	01-12	P/N	P/N	CSPA	409					D ROWE	I	4067
4068	SUPERV FIELD STUDY	01-12	P/N	P/N	CSPA	409					L CRAWCROFT	I	4068
4069	SUPERV FIELD STUDY	01-12	P/N	P/N	CSPA	409						I	4069
4070	SUPERV FIELD STUDY	01-12	P/N	P/N	CSPA	409					K VIEGAS	JPT	4070
4071	SUPERV FIELD STUDY	01-12	P/N	P/N	CSPA	409					A RUNYAN	JPT	4071
4072	SUPERV FIELD STUDY	01-12	P/N	P/N	CSPA	409					M MILLER	JPT	4072
4073	SUPERV FIELD STUDY	01-12	P/N	P/N	CSPA	409					M KONEYA	JPT	4073
4074	SUPERV FIELD STUDY	01-12	P/N	P/N	CSPA	409						I	4074
4075	SUPERV FIELD STUDY	01-12	P/N	P/N	CSPA	409					R NEGUS	JPT	4075
4076	SUPERV FIELD STUDY	01-12	P/N	P/N	CSPA	409					R CRAWFORD	I	4076
4077	SUPERV FIELD STUDY	01-12	P/N	P/N	CSPA	409						I	4077
4078	SUPERV FIELD STUDY	01-12	P/N	P/N	CSPA	409						I	4078
4080	SUPERV FIELD STUDY	01-12	P/N	P/N	CSPA	409					J MARSHALL	I	4080
4081	SUPERV FIELD STUDY	01-12	P/N	P/N	CSPA	409					J REITHMAN	I	4081
6302	SUPERV FIELD STUDY	01-12	P/N	P/N	CSPA	409G					D ROWE	I	6302
4082	THEOR PRAC INTEG	03	-	-	CSPA	411	1:30-4:20	M			M MILLER	JPT	4082
4083	THEOR PRAC INTEG	03	-	-	CSPA	411					J SWAN	I	4083
4084	THEOR PRAC INTEG	03	-	-	CSPA	411					J EWING	I	4084

Community Service and Public Affairs (Continued)

TLN	Title	Credit	Grading Option UO Maj	Dept	Spring	Time	Day	Room Bldg	Instructor	Notes	TLN
4085	THEUR PRAC INTEG	03	--	CSPA	411				K TOLLENAK	I	4085
4086	THEUR PRAC INTEG	03	--	CSPA	411				D ROWE	I	4086
4087	THEUR PRAC INTEG	03	--	CSPA	411					JPT	4087
4088	THEUR PRAC INTEG	03	--	CSPA	411				A RUNYAN	JPT	4088
4089	THEUR PRAC INTEG	03	--	CSPA	411				K VIEGAS	JPT	4089
4090	THEUR PRAC INTEG	03	--	CSPA	411				R NEGUS	JPT	4090
4091	THEUR PRAC INTEG	03	--	CSPA	411				L CRAYCROFT	I	4091
4092	THEUR PRAC INTEG	03	--	CSPA	411				M KONEYA	JPT	4092
4093	THEUR PRAC INTEG	03	--	CSPA	411				K CRAWFORD	I	4093
4094	THEUR PRAC INTEG	03	--	CSPA	411					JPT	4094
4097	THEUR PRAC INTEG	03	--	CSPA	411				J MARSHALL	I	4097
4098	THEUR PRAC INTEG	03	--	CSPA	411				J REIHMAN	I	4098
4099	THEUR PRAC INTEG	03	--	CSPA	412	1:30- 4:20 M			M MILLER	JPT	4099
4100	THEUR PRAC INTEG	03	--	CSPA	412				J EWING	I	4100
4101	THEUR PRAC INTEG	03	--	CSPA	412				K VIEGAS	JPT	4101
4102	THEUR PRAC INTEG	03	--	CSPA	412				M KONEYA	JPT	4102
4103	THEUR PRAC INTEG	03	--	CSPA	412				K TOLLENAAR	I	4103
4104	THEUR PRAC INTEG	03	--	CSPA	412				D RCWE	I	4104
4105	THEUR PRAC INTEG	03	--	CSPA	412				A RUNYAN	JPT	4105
4106	THEUR PRAC INTEG	03	--	CSPA	412				J SWAN	I	4106
4107	THEUR PRAC INTEG	03	--	CSPA	412					JPT	4107
4108	THEUR PRAC INTEG	03	--	CSPA	412				R NEGUS	I	4108
4109	THEUR PRAC INTEG	03	--	CSPA	412					I	4109
4110	THEUR PRAC INTEG	03	--	CSPA	412					I	4110
4111	THEUR PRAC INTEG	03	--	CSPA	412				R CRAWFORD	I	4111
4112	THEUR PRAC INTEG	03	--	CSPA	412				J REIHMAN	I	4112
4115	THEUR PRAC INTEG	03	--	CSPA	412				J MARSHALL	I	4115
4116	THEUR PRAC INTEG	03	--	CSPA	412					I	4116
4117	THEUR PRAC INTEG	03	--	CSPA	413				J MARSHALL	I	4117
4120	THEUR PRAC INTEG	03	--	CSPA	413				J REIHMAN	I	4120
4122	CASEWORK METHODS	03	--	CSPA	428M	09:30-10:50 UH		110 FEN	M WRIGHT		4122
4123	GROUP WORK METH	03	--	CSPA	430M	2:00- 4:50 H		216 GER	M HOLSER	JC	4123
4128	CHILD WELFARE SERV	03	--	CSPA	446	7:00- 9:50 M		207 CON	T MOAN		4128
4129	CUMM ORGANIZAT	05	--	CSPA	447M	12:30- 1:50 UH		119 GER	M WRIGHT	JL	4129
4130	CUMM MENTAL HEALTH	03	--	CSPA	448M	7:00- 9:50 U		205 CON	R MILLS	M	4130
6707	ADM LOCAL GOV	03	--	CSPA	466G	3:30- 6:20 M		216 ALL	K TOLLENAAR		6707
4138	FED AD INTERGOV RE	03	--	CSPA	469G	7:00- 9:50 W		237 GIL	D FEHNEL		4138
4140	NATIONAL PLANNING	03	--	CSPA	472G	11:00-12:20 UH		106 FR	C THURBER		4140
4141	RESEARCH		P/N P/N	CSPA	501				STAFF	I	4141
4142	THESIS		P/N P/N	CSPA	503				STAFF	I	4142
4143	READING		--	CSPA	505				STAFF	I	4143
4144	SEMINAR		--	CSPA	507				STAFF	I	4144
6524	ISSUES JUSTICE ADM	03	--	CSPA	507	3:30- 6:20 W		109 FR	K VIEGAS	I	6524
6708	PUB PUL ANALYSIS	03	--	CSPA	507	2:00- 3:20 UH		314 SC	J CAMERON		6708
6709	PUB AFF SCC CHANGE	03	--	CSPA	507	3:30- 4:50 UH		313 ALL	C THURBER		6709
6883	FUND ACCCOUNTING	03	--	CSPA	507	7:00- 9:50 W		243 GIL			6883

C—CSPA majors

J—Prereq: CSPA 323

L—Prereq: CSPA 324

M—Upper Division or graduate

O—Prereq: Math 095 or equiv.

P—Prereq: CSPA 230

T—Limited to majors in Community Serv Program

COLLEGE OF EDUCATION

Developmental Studies and Services

COUNSELING

Dean: Robert D. Gilberts
Office— 101 Ed
Telephone— 3405Head: Gordon Dudley
Office— 1544 Alder
Telephone— 5501

4150	CAREER ALTERNATIVE	01	P/N P/N	COUN	199	3:30- 4:50 W		207 CHA	T RIPLEY		4150
6803	LEISURE ALTERNATIV	01	P/N P/N	COUN	199	3:30- 4:50 U		368 CON	T RIPLEY		6803
4151	READING	01-06	--	COUN	405				STAFF	I	4151
4152	SEMINAR	01-03	--	COUN	407G				STAFF	I	4152
4155	COUN BLACK AMER	03	--	COUN	407G	09:30-10:50 UH		159D STR	R ROUSSEVE		4155
4156	PATTERNS CHILD BEH	03	--	COUN	407G	09:00-11:50 S			CES R LOWE +	I	4156
4160	MORAL ISSUES	03	--	COUN	407G	7:00- 9:50 U		145 STR	S GILMORE		4160
4161	CAREER GUID ED	03	--	COUN	407G	7:00- 9:50 M		331 GIL	J LOUGHARY		4161
4164	COUN & SEXUALITY	03	--	COUN	407G	09:30-10:50 UH		138 ED	M ACKER	I	4164
4167	ISSUES SCH COUN	03	--	COUN	407G	3:30- 4:50 UH		202 CHA	R ROUSSEVE		4167
4170	PKE RETIRE COUN	03	--	COUN	407G	08:00-09:20 UH		152 ED	S MEYER		4170
6801	NATIONAL EMOT COUN	02	--	COUN	407G	3:30- 5:20 H		302 DEA	G KRANZLER		6801
4171	PRACTICUM	03-15	P/N P/N	COUN	409G				STAFF	DI	4171
4172	PRAC ELEM SCH GUID	03-15	P/N P/N	COUN	409G				G KRANZLER	ID	4172
4173	PRAC SEC SCH GUID	03-15	P/N P/N	COUN	409G				E MATTHEWS	ID	4173

Counseling (Continued)

TLN	Title	Credit	Grading Option		Dept	Spring	Time	Day	Room	Bldg	Instructor	Notes	TLN
			UO	Maj									
4174	PRAC COLL COUN	03-15	P/N	P/N	COUN	409G	09:30-11:20	U			W KIRTNER	10F	4174
4176	PRAC COUNSELING	03	P/N	P/N	COUN	409G	2:30- 4:20	H			G DUDLEY	1J	4176
4177	PRAC COM COLL COUN	03-15	P/N	P/N	COUN	409G	08:30-10:20	UH		LCC	K HILLS	1J	4177
4178	PRAC PRO FAM COUNS	03-04	P/N	P/N	COUN	409G	08:30- 1:20	S		CES	K LOWE +	1	4178
4175	PRAC FAMILY CCUNS	03	P/N	P/N	COUN	409G	08:30- 1:20	S		CES	K LOWE +	01	4175
4180	PRAC COUNSELING	03	P/N	P/N	COUN	409G					J SOUTH +	01	4180
4182	PRAC CRISIS INTAKE	03-15	P/N	P/N	COUN	409G					A THOMPSON	01	4182
4183	PRAC CAR PLAN COUN	03-06	P/N	P/N	COUN	409G					T KIPLEY	1J	4183
4184	PRAC RET	03-15	P/N	P/N	COUN	409G					G KRANZLER	01	4184
4185	DEIK CHILD GUID	03	-	-	COUN	463G	09:00-11:50	S		CES	K LOWE +		4185
4187	RESEARCH	01-06	P/N	P/N	COUN	501					STAFF	1	4187
4188	SUP COLLEGE TEACH	03	P/N	P/N	COUN	507					STAFF	1	4188
4189	THESIS	01-09	P/N	P/N	COUN	503					STAFF	1	4189
4190	READING	01-06	-	-	COUN	505					STAFF	1	4190
4191	SEMINAR	01-03	-	-	COUN	507					STAFF	1	4191
4192	SUMATUPSY	03	-	-	COUN	507	7:00- 9:50	H	152	ED	M ACKER	1	4192
4194	LAB PRJC COUN	03	-	-	COUN	507	7:00- 9:50	M	151	ED	S TOJBERT	1	4194
4197	SUPERVISICN	03	-	-	COUN	507	7:00- 9:50	W	135	ED	J SOUTH	1	4197
4201	HUM POTENTIALIT TH	03	-	-	COUN	507	3:30- 4:50	MW	195	STR	E MATTHEWS		4201
4203	COGNITIVE THECRY	03	-	-	COUN	507					A THOMPSON	1	4203
4206	WORK ROLE PLAYING	03	P/N	P/N	COUN	508	09:00-11:50	S		CES	K LOWE +	1	4206
4207	DEMO PRAC CLASSK	03	P/N	P/N	COUN	508	5:30- 8:20	H	135	ED	K LOWE	1	4207
4208	PRACTICUM	03-15	P/N	P/N	COUN	509					STAFF	01	4208
4205	PRAC COUNSELING	03-15	P/N	P/N	COUN	509					J SOUTH +	01	4205
4210	PRAC ELEM SCH GUID	03-15	P/N	P/N	COUN	509					G KRANZLER	01	4210
4211	PRAC SEC SCH GUID	03-15	P/N	P/N	COUN	509					E MATTHEWS	01	4211
4212	PRAC COM CCLL COUN	03-15	P/N	P/N	COUN	509	08:30-10:20	UH		LCC	K HILLS	01	4212
4213	PRAC COLLEGE COUNS	03-15	P/N	P/N	COUN	509	09:30-11:20	U			W KIRTNER	01F	4213
4215	PRAC COUNSELING	03-15	P/N	P/N	COUN	509	2:30- 4:20	H			G DUDLEY	01	4215
4217	PRAC CRISIS INTAKE	03-15	P/N	P/N	COUN	509					A THOMPSON	01	4217
4218	PRAC CAR PLAN COUN	03-06	P/N	P/N	COUN	509					T KIPLEY	1J	4218
4219	PRAC RET	03-15	P/N	P/N	COUN	509					G KRANZLER	01	4219
4220	COUNSELING THEOR	03	-	-	COUN	526	7:00- 9:50	W	151	ED	G DUDLEY		4220

D—Open to students in Coun Prog only

F—Open to students in Doctoral Prog only

EDUCATIONAL PSYCHOLOGY

Head: A. J. H. Gaité
Office— 1544 Alder
Telephone— 5501

4221	HUMAN DEVEL & EDUC	02	-	-	EPSY	321	10:30	UH	115	GER	A GAITE		4221
4222	HUMAN DEVEL & EDUC	02	-	-	EPSY	321	1:30	UH	231	GIL	A GAITE		4222
4224	HUMAN LEARN & EDUC	02	-	-	EPSY	322	09:30	UH	115	GER	C PAINE	J	4224
4225	PSYCH & PROB EDUC	02	-	-	EPSY	323	4:30	MW	115	GER		K	4225
4228	PSYCH & PROB EDUC	02	-	-	EPSY	323	4:30	UH	151	ED	P SCHMUCK	K	4228
4229	PSYCH & PROB EDUC	02	-	-	EPSY	323	5:30	UH	151	ED	A GAITE	K	4229
4230	READING		-	-	EPSY	405					STAFF		4230
4231	SEMINAR		-	-	EPSY	407G					STAFF		4231
4234	DEVEL PSY ADULT	03	-	-	EPSY	407G	11:00-12:20	UH	137	ED	K PORTER	1	4234
4236	PRACTICUM		-	-	EPSY	409G					STAFF		4236
4237	PRAC SCH PSYCH	03-12	P/N	P/N	EPSY	409G					H SEVERSON	1	4237
4239	PRAC TEST WAIS/WIS	03	-	GRD	EPSY	409G	7:00- 9:50	H			R RANKIN	1F	4239
4240	PRAC SPECIAL TESTS	03	-	GRD	EPSY	409G	1:00- 2:20	MW			H SEVERSON	1	4240
4242	RESEARCH		P/N	P/N	EPSY	501					STAFF		4242
4243	THESIS		P/N	P/N	EPSY	503					STAFF		4243
4244	READING		-	-	EPSY	505					STAFF		4244
4245	SEMINAR		-	-	EPSY	507					STAFF		4245
4246	SEMINAR THESIS	01	P/N	P/N	EPSY	507	3:30- 5:20	M	301	CON	J DE JUNG +		4246
4249	DESIGN ANAL EX III	03	-	GRD	EPSY	507	10:30	MWF	202	CHA	A MITTMAN	A	4249
4250	SEM ADV ED PSYCH	02	-	-	EPSY	507	2:30	UH	243	GIL	A GAITE		4250
4255	LEARNING III	03	-	-	EPSY	507	3:30- 6:20	M	137	ED	R RANKIN	1	4255
4263	PR SCH PSY LIN III	01	-	-	EPSY	507	2:30	M	261	PLC	H SEVERSON	1	4263
4267	UNOBTRUSIVE MEAS	03	-	-	EPSY	507	1:30- 3:20	UH	137	ED	K RANKIN	1	4267
4282	PR PRA SCH PSY III	03	-	-	EPSY	507	2:30- 5:20	W	261	PLC	R SCHMUCK	1	4282
4270	WORKSHOP		P/N	P/N	EPSY	508					STAFF		4270
4271	PRACTICUM		-	-	EPSY	509					STAFF		4271
4272	PRAC HUM AGING	03-15	P/N	P/N	EPSY	509					J EWING	1	4272
4275	ADV ED STATISTICS	03	-	GRD	EPSY	517	08:30	MWF	152	ED	A MITTMAN	E	4275

Educational Psychology (Continued)

TLN	Title	Credit	Grading Option UO Maj	Dept	Spring	Time	Day	Room Bldg	Instructor	Notes	TLN
4216	TH TEACH ED MEAS	03	- GRD	EPSY	525	2:30	MWF	138 ED	A MITTMAN	I	4276
4275	ADV EDUC PSY 111	02	- -	EPSY	531	3:30	UH	243 GIL	A GAITE	V	4279

A—Prereq: EPsy 515, 6
E—Prereq: EPsy 515, 6 or equiv
F—Prereq: EPsy 515 and 564

J—Prereq: EPsy 321
K—Prereq: EPsy 321, 2
V—Reg concur with EPsy 507 Sem Adv Ed Psy

SPEECH PATHOLOGY AND AUDIOLOGY

Head: Ned Christensen
Office— 127 Trailer 29D
Telephone— 3575

4286	READING	01-03	- GRD	SPA	405					RI	4286	
4287	SEMINAR		- GRD	SPA	407					STAFF	4287	
4288	PRAC CL DIAG OBSER	01-09	P/N P/N	SPA	409G	12:30	MWF	184 PLC	L AUGUSTINE	YI	4288	
4290	PRACTICUM CLINICAL	01-09	P/N P/N	SPA	409G	12:30	UH	223 GER	L AUGUSTINE	I	4290	
4291	ADV SPEECH SCIENCE	03	- GRD	SPA	472G	1:30	MWF	138 ED	L AUGUSTINE	T	4291	
4292	VISUAL & LIP READ	03	- GRD	SPA	473G	08:00-09:20	UH	138 ED	N CHRISTENSEN		4292	
4296	SP THERAPY PROCED	03	- GRD	SPA	483G	09:30	MWF	138 ED	M BUTLER	W	4296	
4299	AUDIOLGUS REHABIL	03	- GRD	SPA	489G	08:30	MWF	138 ED	N CHRISTENSEN	Z	4299	
4300	RESEARCH		P/N P/N	SPA	501					STAFF	RI	4300
4301	THESIS	01-15	P/N P/N	SPA	503					STAFF	RI	4301
4302	READING		- GRD	SPA	505					STAFF	RI	4302
4303	SEMINAR		- GRD	SPA	507					STAFF		4303
4305	LANGUAGE DISORDERS	03	- GRD	SPA	507	3:30- 4:50	UH	137 ED	M BUTLER		4305	
4307	PRACTICUM CLINICAL	01-09	P/N P/N	SPA	509					M BUTLER		4307
4308	PRACTICUM CLINICAL	01-09	P/N P/N	SPA	509					L AUGUSTINE		4308

T—Prereq: SPA 370, 1
W—Prereq: SPA 481, 2

Y—SPA by application
Z—Prereq: SPA 487, 8

CENTER FOR EDUCATIONAL POLICY AND MANAGEMENT

EDUCATIONAL ADMINISTRATION

Head: Richard O. Carlson
Office— 105A CASEA
Telephone— 5171

4313	RESEARCH		P/N P/N	EDAD	501					STAFF		4313
4316	THESIS		P/N P/N	EDAD	503					STAFF		4316
4317	READING		- -	EDAD	505					STAFF		4317
4318	SEMINAR		- -	EDAD	507					STAFF		4318
4320	INTERNSHIP	01-06	P/N P/N	EDAD	507					STAFF		4320
4324	SIMUL DECISION MAK	03	P/N P/N	EDAD	507	09:30-11:20	F		M ABBOTT +			4324
4325	THESIS SEMINAR	02	P/N P/N	EDAD	507	08:30-10:20	U	141 ED	K CARLSON +			4325
4327	PERSONNEL EVALUAT	02	- -	EDAD	507	4:30- 7:20	U	206 FR	A HEARN			4327
4328	WORKSHOP		P/N P/N	EDAD	508					STAFF		4328
6178	COLLECT BARGAINING	02	- -	EDAD	571	7:00- 8:50	H		S GOLDSCHMIDT	A		6178
4331	SCHOOL BUILDINGS	02	- -	EDAD	576	4:30- 5:50	UH	138 ED	P PIELE			4331
6177	SYST EDUC PROG PLA	02	- -	EDAD	579	7:00- 8:50	H			A		6177

A—Taught off campus

EDUCATIONAL POLICY

Head: Richard O. Carlson
Office— 105A CASEA
Telephone— 5171

4342	SOCIAL FOUND TEACH	03	- -	EDP	327	09:30-10:50	UH	152 ED	A SANDIN			4342
4343	SOCIAL FOUND TEACH	03	- -	EDP	327	11:00-12:20	UH	152 ED	C EDSON			4343
4344	SOCIAL FOUND TEACH	03	- -	EDP	327	12:30- 1:50	UH	189 PLC	H WOLCOTT			4344
4345	SOCIAL FOUND TEACH	03	- -	EDP	327	2:00- 3:20	UH	189 PLC	H WOLCOTT			4345
4346	READING		- -	EDP	405					STAFF		4346
4347	SEMINAR		- -	EDP	407G					STAFF		4347
4353	HIST AMERICAN EDUC	03	- -	EDP	441G	08:00-09:20	UH	151 ED	C EDSON			4353
4356	RESEARCH		P/N P/N	EDP	501					STAFF		4356
4357	THESIS		P/N P/N	EDP	503					STAFF		4357
4358	READING		- -	EDP	505					STAFF		4358
4359	SEMINAR		- -	EDP	507					STAFF		4359
4365	WORKSHOP		P/N P/N	EDP	508					STAFF		4365
4367	URBANIZATION & SCH	03	- -	EDP	542	3:30- 4:50	UH	241 GIL	C EDSON			4367
4368	ANTHRU & EDUCATION	03	- -	EDP	572	09:30-10:50	UH	72 PLC	H WOLCOTT +			4368

HIGHER EDUCATION

 Head: Richard O. Carlson
 Office— 105A CASEA
 Telephone— 5171

TLN	Title	Credit	Grading Option UO Maj	Dept	Spring	Time	Day	Room	Bldg	Instructor	Notes	TLN
4365	SEMINAR		- -	HIED	407G					STAFF		4369
4370	PRACTICUM		P/N P/N	HIED	409G					STAFF	1	4370
4371	RESEARCH		P/N P/N	HIED	501					STAFF	1	4371
4372	THESIS		P/N P/N	HIED	503					STAFF		4372
4373	READING		- -	HIED	505					STAFF		4373
4374	SEMINAR		- -	HIED	507					STAFF		4374
4376	CURR ISSUE HIGH ED 01		- -	HIED	507	2:30	W	221	FR	J. HONGEN		4376
4377	WORKSHOP		P/N P/N	HIED	508					STAFF		4377
4378	PRACTICUM		P/N P/N	HIED	509					STAFF		4378
4379	PRAC COLL ST PERS 03	03	P/N P/N	HIED	509					STAFF	1	4379
4382	COLL STUDENT SERV 03	03	- -	HIED	550	3:30- 6:20	H	319	ALL	B BOWLIN +		4382
6701	ADMIN OF COMM COLL 03	03	- -	HIED	571	7:00- 9:50	M	156	STR	R RANOS		6701
4385	ADMIN COLL UNIVER 03	03	- -	HIED	592	7:00- 9:20	U	261	PLC	J LALLAS		4385

 TEACHER EDUCATION
 Curriculum and Supervision

 Head: Ray Hull
 Office— 116 Ed
 Telephone— 4591

4386	READING		- -	CI	405					STAFF		4386
4387	SEMINAR		- -	CI	407G					STAFF		4387
4388	COMMUNITY EDUC 03	03	- -	CI	407G	7:00- 9:50	U	138	ED	L HORYNA		4389
4390	PROB & ISS COMM ED 03	03	- -	CI	407G	1:30- 4:20	F	136	ED	D SANTELLANES		4390
4391	UTILIZ COMM RES 03	03	- -	CI	407G	7:00- 9:50	W	203	CHA	D SANTELLANES		4391
4395	QUESTION STRAT 03	03	- -	CI	407G	4:30- 5:50	MW	121	GER	S MILLER		4395
4396	CLASSR MANAGE 03	03	- -	CI	407G	2:30- 5:20	U	72	PLC	R SYLWESTER		4396
6390	SEARCH INSTRUCTORS 03	03	- -	CI	407							6390
4397	PRACTICUM		P/N P/N	CI	409G					STAFF		4397
4398	EDUC MEDIA 04	04	- -	CI	435G	10:30-12:20	U+		LIB	K NELSON	L	4398
4399	EDUC MEDIA 04	04	- -	CI	435G	12:30- 2:20	U		LIB	K NELSON	L	4399
4400	+ LAB +		- -	CI	435	08:30-10:20	H		LIB	K NELSON		4400
4401	+ LAB +		- -	CI	435	10:30-12:20	H		LIB	K NELSON		4401
4402	+ LAB +		- -	CI	435	12:30- 2:20	H		LIB	K NELSON		4402
4403	+ LAB +		- -	CI	435	2:30- 4:20	H		LIB	K NELSON		4403
4404	+ LAB +		- -	CI	435	4:30- 6:20	H		LIB	K NELSON		4404
4405	JUNIOR HIGH SCHOOL 03	03	- -	CI	484G	3:30- 6:20	U	152	ED	T BULLOCK		4405
4406	RESEARCH		P/N P/N	CI	501					STAFF		4406
4407	THESIS		P/N P/N	CI	503					STAFF		4407
4408	READING		- -	CI	505					STAFF		4408
4410	SEMINAR		- -	CI	507					STAFF		4410
4411	SUPERV ST TEACHING 01-03	01-03	P/N P/N	CI	507	12:30	W	141	ED	C ZIGLER		4411
4414	PROGRAM EVAL 03	03	- -	CI	507	7:00- 9:50	U	207	CON	R HAMMOND		4414
4417	CLASSR OBS & CONF 03	03	- -	CI	507					C ZIGLER	IT	4417
6491	CLASSROOM COMMUNIC 03	03	- -	CI	507	7:00- 9:50	U	136	ED	C ZIGLER		6491
6710	INQUIRY DEVELOP 03	03	- -	CI	507	3:30- 5:50	U	302	DEA	W HARRIS		6710
4421	WORKSHOP		P/N P/N	CI	508					STAFF		4421
4422	PRACTICUM		P/N P/N	CI	509					STAFF		4422
4423	PRAC COLL TEACH 01-03	01-03	- -	CI	509					K ACHESON		4423
4424	PRAC SURV ADV LAB 01-03	01-03	- -	CI	509					K ACHESON		4424
4425	PRAC EVAL LAB 03	03	- -	CI	509	7:00- 9:50	H	207	CON	R HAMMOND		4425
4428	EVAL INSTRUCT 05	05	P/N P/N	CI	509						IT	4428
4429	INTERN COMM ED 01-06	01-06	P/N P/N	CI	509					L HORYNA		4429
4430	PRAC PUBLIC SCH 01-09	01-09	P/N P/N	CI	509							4430
4438	SCHOOL SUPERVISION 03	03	- -	CI	574	08:30	MWF	137	ED	C ZIGLER		4438

L—Elem Ed, Speech Path, Lib Sci only

T—Limited to resident teachers under Inservice Year Program

Elementary Education

 Head: Ray Hull
 Office— 116 Ed
 Telephone— 4591

4439	TEACH MATH EL SCH 03	03	- -	CI	333	08:00-09:20	UH	153	PLC	D SCHAAF		4439
4440	TEACH MATH EL SCH 03	03	- -	CI	333	09:30	MWF	72	PLC	W LAMON		4440
4441	TEACH MATH EL SCH 03	03	- -	CI	333	3:30	MWF	142	GE0	D CARNINE		4441

Elementary Education (Continued)

TLN	Title	Credit	Grading Option UO Maj	Dept	Spring	Time	Day	Room Bldg	Instructor	Notes	TLN
4442	TEA LANG SOC ST EL 05		- -	CI	334	07:30-10:20	UH	136 ED	K WHYTE		4442
4443	TEA LANG SOC ST EL 05		- -	CI	334	08:30-11:20	UH	136 ED	V NYE		4443
4445	TEACH READ ELEM 03		- -	CI	335	3:30- 4:50	MW	152 ED	A MURPHY	Y	4445
4447	TEACH READ ELEM 03		- -	CI	335	3:30- 4:50	UH	136 ED	D SHUTT	Y	4447
4448	TEACH SCIENCE ELEM 03		- -	CI	336	2:30- 3:50	MW	136 ED	R SYLWESTER		4448
4449	TEACH SCIENCE ELEM 03		- -	CI	336	08:00-09:20	MW	136 ED	P LARSON		4449
4450	SEM EL ST TEACH 02		P/N P/N	CI	407	3:30	H	152 ED	D CARNINE	BC	4450
4451	TEACH READ PRIMARY 03		- -	CI	407G	11:30- 1:20	UH	136 ED	M ROBECK	W	4451
4452	TEA READ INTERMED 03		- -	CI	407G	1:30- 2:50	UH	136 ED	E DEHAVEN	W	4452
4453	SEM STUDENT TEACH 02		P/N P/N	CI	407				STAFF	Z	4453
4456	SEM INS ASSIST EL 02		P/N P/N	CI	407						4456
4457	CREAT EXPR Y CHILD 03		- -	CI	407G	12:30- 1:50	UH	138 ED	V NYE		4457
4458	LANG EXP PRIM 03		- -	CI	407G	09:30-11:20	MW	136 ED	E DE HAVEN	W	4460
4462	PRAC INS ASSIST EL 12		P/N P/N	CI	409					O	4462
4463	PRAC EL SCH 04-06		P/N P/N	CI	409G	08:30-11:50	MUWHF		D CARNINE	B	4463
4464	ST TEACH GR K-9 15		P/N P/N	CI	415				STAFF		4464
4465	ST TEACH EL LIS 03-15		P/N P/N	CI	415				STAFF		4465
4466	ST TEACH EL MUS 03-15		P/N P/N	CI	415				STAFF		4466
4467	ST TEACH EL PE 03-15		P/N P/N	CI	415				STAFF		4467
4468	ST TEACH EMR 03-15		P/N P/N	CI	415				STAFF		4468
4469	ST TEACH PHY HANDI 03-15		P/N P/N	CI	415				STAFF		4469
4470	ST TEACH DIR INST 03-15		P/N P/N	CI	415				D CARNINE		4470
4471	ST TEACH EL ART 03-15		P/N P/N	CI	415				STAFF		4471
4472	ST TEACH EL HEALTH 03-15		P/N P/N	CI	415				STAFF		4472
4475	PRIMARY EDUCATION 03		- -	CI	507	3:30- 5:20	MW	138 ED	M ROBECK	I	4475
4476	IND READ ELEM 03		- -	CI	507	2:00- 3:20	UH	138 ED	M JACKSON	A	4479
4481	AUV STU ELEM LA 03		- -	CI	507	7:00- 9:50	W	141 ED	E DE HAVEN		4481
4484	PRAC INSERVIC ELEM 02-09		P/N P/N	CI	509						4484
4488	READING ELEM SCH 03		- -	CI	537	4:30- 5:50	MW	151 ED	M JACKSON	A	4488
4491	AFFECTIVE DEVEL CH 03		- -	CI	542	12:30- 1:50	MW	136 ED	M ROBECK		4491
4492	ELEM SCH CURRIC 04		- -	CI	553					IT	4492

A-Prereq: CI 335 or Elem classroom experience
 B-Limited to DISTAR students only
 C-Does not meet every week
 O-Concur with CI 335

T-Limited to resident teachers under Inservice Year Prog
 W-Prereq: CI 335
 Y-Concur with CI 409, Instructional Assistant
 Z-Concur with CI 415, Elementary Student Teaching

Secondary Education

Head: Karl Hesse
 Office- 126 Ed
 Telephone- 3481

4493	TEACH SEC MATH 01		- -	CI	407G	3:30	H	153 PLC	D SCHAAF	K	4493
4494	SEM STUDENT TEACH 01		P/N P/N	CI	407				STAFF		4494
4496	SEC EDUC MEDIA 02		- -	CI	407G	09:30	H+	87 LIB	R HULL		4496
4497	SEC EDUC MEDIA 02		- -	CI	407G	10:30	H+	87 LIB	R HULL		4497
4500	SEC EDUC MEDIA 02		- -	CI	407G	4:30	H+	87 LIB	R HULL		4500
6711	* LAB +		- -	CI	407G	08:00-09:20	U	87 LIB	R HULL		6711
6712	* LAB +		- -	CI	407G	09:30-10:50	U	87 LIB	R HULL		6712
6713	* LAB +		- -	CI	407G	11:00-12:20	U	87 LIB	R HULL		6713
6714	* LAB +		- -	CI	407G	12:30- 1:50	U	87 LIB	R HULL		6714
6715	* LAB +		- -	CI	407G	2:00- 3:20	U	87 LIB	R HULL		6715
6716	* LAB +		- -	CI	407G	3:30- 4:50	U	87 LIB	R HULL		6716
6717	* LAB +		- -	CI	407G	5:00- 6:20	U	87 LIB	R HULL		6717
4495	TEACHING STRATEGY 02		- -	CI	407G	1:30	UH	133 LIB	R ARENDS		4495
4501	TEACHING STRATEGY 02		- -	CI	407G	2:30	UH	133 LIB			4501
4502	TEACHING STRATEGY 02		- -	CI	407G	12:30	UH	133 LIB	K ACHESON		4502
4503	TEACHING STRATEGY 02		- -	CI	407G	3:30	UH	133 LIB	R ARENDS		4503
4506	SEC METH SOC ST 03		- -	CI	408	10:30	MWF	207 CCN	P DOLAN		4506
4507	SEC METH ENGLISH 03		- -	CI	408	11:00-12:20	UH	234 GIL	J MASON	I	4507
4512	PRAC PUBLIC SCHOUL 01-09		P/N P/N	CI	409G				STAFF		4512
4513	PRAC PUB SCH SP CR 03-12		P/N P/N	CI	409G						4513
4514	PRAC PRE ST FEACH 01-03		P/N P/N	CI	409				STAFF		4514
4515	ST TEACH SEC ART 03-15		P/N P/N	CI	417				STAFF		4515
4516	ST TEACH SEC BIOL 03-15		P/N P/N	CI	417				STAFF		4516
4517	ST TEACH SEC CHEM 03-15		P/N P/N	CI	417				STAFF		4517
4518	ST TEACH SEC CDACH 03-15		P/N P/N	CI	417				STAFF		4518
4519	ST TEACH SEC ENG 03-15		P/N P/N	CI	417				STAFF		4519
4520	ST TEAC SEC HEALTH 03-15		P/N P/N	CI	417				STAFF		4520
4521	ST TEACH SEC JOUKN 03-15		P/N P/N	CI	417				STAFF		4521
4522	ST TEACH SEC LANG 03-15		P/N P/N	CI	417				STAFF		4522
4523	ST TEAC SEC ED MED 03-15		P/N P/N	CI	417				STAFF		4523
4524	ST TEACH SEC MATH 03-15		P/N P/N	CI	417				STAFF		4524
4525	ST TEACH SEC MUSIC 03-15		P/N P/N	CI	417				STAFF		4525
4526	ST TEAC SEC PHYSIC 03-15		P/N P/N	CI	417				STAFF		4526
4527	ST TEACH SEC PE 03-15		P/N P/N	CI	417				STAFF		4527
4528	ST TEAC SEC SOC ST 03-15		P/N P/N	CI	417				STAFF		4528
4529	ST TEAC SEC SPEECH 03-15		P/N P/N	CI	417				STAFF		4529
4530	ST TEAC SEC SP COR 03-15		P/N P/N	CI	417				STAFF		4530
4531	ST TEAC SEC EAR SC 03-15		P/N P/N	CI	417				STAFF		4531

Secondary Education (Continued)

TLN	Title	Credit	Grading Option		Dept	Spring	Time	Day	Room	Bldg	Instructor	Notes	TLN
			UO	Maj									
4532	ST TEACH SEC INT S	03-15	P/N	P/N	CI	417					STAFF		4532
4533	ST TEACH SEC LASS	03-15	P/N	P/N	CI	417					STAFF		4533
4534	ST TEACH SEC DRAMA	03-15	P/N	P/N	CI	417					STAFF		4534
4537	READ & WRIT SEC	03	-	-	CI	469G	09:30	MWF	369	CDN	T BULLOCK		4537
4538	READ & WRIT SEC	03	-	-	CI	469G	11:30	MWF	136	ED	K HESSE		4538
4539	READ & WRIT SEC	03	-	-	CI	469G	4:30-5:50	MW	136	ED	K HESSE		4539
4540	BAS ISSUES SEC ED	03	-	-	CI	507	11:00-12:20	UH	138	ED	A HFARN	I	4540
4544	SEC SCH CURRIC	03	-	-	CI	522						IT	4544

K—Concur with Secondary Student Teaching or I

T—Limited to resident teachers under Inservice Year Prog

Disadvantaged Youth

Head: Ray Hull
Office—116 Ed
Telephone—4591

4548	READ 2 SPEC FORMS	01-03	-	-	CI	199					M FEARN	I	4548
4551	TUTORING I	01	P/N	P/N	CI	407	7:00-8:50	M			J COFFEY	I	4551
4552	ESL III LEAD TRAIN	04	-	GRD	CI	407	7:00-8:50	M	341	GIL	J COFFEY	I	4552
4553	ESCAP II RES & DES	01-05	-	-	CI	407					J COFFEY	I	4553
4554	SEM LIFE STYL POOR	03	-	-	CI	407G	09:30-10:50	UH	313	ALL	R PGOLE		4554
4557	SEM TUTORIAL SUPER	01-04	-	-	CI	407G					J BONNER	I	4557
4558	PRUB MINORITIES	03	-	-	CI	407G	10:30	MWF	152	ED	S LYNCH		4558
4559	PRUB MINORITIES	03	-	-	CI	407G	09:30-10:50	UH	336	GIL	R PGOLE		4559
4560	SEM TUTORIAL METH	01-04	-	-	CI	407G					SPARKS	I	4560
6326	ADV VOCAB DEVELOP	01-03	-	-	CI	407G					N HARRINGTON		6326
6327	SEM TUTORIAL METH	03	-	-	CI	407G					H CAATHORNE		6327
4562	PRAC ESCAPE TUTOR	01-09	P/N	P/N	CI	409					J COFFEY	I	4562
4563	PRAC MARGIN YOUTH	01-09	P/N	P/N	CI	409G							4563
4564	POV SOLUTIONS	03	-	-	CI	507	7:00-9:50	U	137	ED	S LYNCH		4564
4565	TUTORING 2	01	-	-	CI	507					J COFFEY	I	4565
4566	PRAC MARGIN YOUTH	01-09	P/N	P/N	CI	509							4566
4567	PRAC TEACH DISAV	01-09	P/N	P/N	CI	509					K POOLF		4567
4568	PRAC ESCAPE	01-09	P/N	P/N	CI	509					J COFFEY	I	4568

Special Education

Head: Knute Espeseth
Office—117 Ed
Telephone—4592

4569	READING	-	-	-	SPED	405G					STAFF	I	4569
4572	PROGRAMMING II	03	-	-	SPED	407G	2:30	MWF	134	GIL	S ENGELMANN		4572
4575	DIRECT INST ARITH	03	-	-	SPED	407G	3:30	MWF	314	SC	D CARNINE		4575
4576	COMM COUN EX CHILD	03	-	-	SPED	407	3:30-6:20	H	214	ALL	N FENRICK		4576
4577	EXCEPTIONAL CHILD	03	-	-	SPED	407M	6:30-9:20	U	238	GIL	N STONE	S	4577
6700	READ WR SCHOL ST	03	-	-	SPED	407G	2:00-3:20	UH	301	DEA	J DERBY		6700
4579	PRAC ADMIN SPEC	03	P/N	P/N	SPED	409G					N STONE	A	4579
4580	PRAC DIR INST	03-06	P/N	P/N	SPED	409G	08:00-11:50	MUWTF			D CARNINE	A	4580
4581	PRAC ED EXC CHILD	01-06	P/N	P/N	SPED	409G						A	4581
4582	PRAC OBSERV SK	02-03	-	-	SPED	409G	1:00-3:20	H				A	4582
4584	PSYCH EXCEPT CHILD	03	-	-	SPED	462G	6:30-9:20	U	152	ED	I ROGERS +		4584
4586	BEHAV MAN EXC CH	04	-	-	SPED	485G	12:30	M+	311	RDC	W BECKER		4586
4587	+ DIS	+	-	-	SPED	485	10:30	H	233	GIL			4587
4588	+ DIS	+	-	-	SPED	485	12:30	H	233	GIL			4588
4589	+ DIS	+	-	-	SPED	485	1:30	H	302	DEA			4589
4590	+ DIS	+	-	-	SPED	485	2:30	H	307	RDC			4590
4592	DES INST HANDICAP	03	-	GRD	SPED	486G	3:30-4:50	UH	134	GIL	D CARNINE		4592
4593	RESEARCH	03-15	P/N	P/N	SPED	501					STAFF		4593
4594	THESIS	03-15	P/N	P/N	SPED	503					STAFF		4594
4595	READING	-	-	-	SPED	505					STAFF	I	4595
4596	HIST LEG BAS SPED	03	-	-	SPED	507	3:30-4:50	UH	204	CHA	K ESPESETH		4596
4598	LEARN DEV DEVIANT	03	GRD	GRD	SPED	507	6:30-9:20	M	136	ED	H PREHM	CO	4598
4603	ADV PSYCH EX CH	03	-	-	SPED	507	6:30-9:20	U	141	ED	H PREHM	I	4603
4604	PRAC AD SP ED	03-15	P/N	P/N	SPED	509					N STONE	A	4604
4605	PRAC COLL TEACH	03	P/N	P/N	SPED	509					H PREHM	A	4605
4608	PRAC CURR PROG RES	03	P/N	P/N	SPED	509	6:30-9:20	U	319	ALL	F HAISLEY	I	4608

A—Instructor consent must be obtained from Dept office
C—I required for postmasters non-majors

D—I required for predoctoral majors

Behavior Disorders

 Head: Knute Espeseth
 Office— 117 Ed
 Telephone— 4592

TLN	Title	Credit	Grading Option UO Maj	Dept	Spring	Time	Day	Room	Bldg	Instructor	Notes	TLN
4605	PRAC BEHAV DIS	03-15	P/N P/N	SPEE	409G					J MC DONALD	A	4609
4610	INTR BEHAVIOR DIS	03	- -	SPEE	463G	6:30- 9:20	W	184	PLC	J MC DONALD		4610
4612	PRAC BEHAV DIS	03-15	P/N P/N	SPEE	509					J MC DONALD	A	4612

A—Instructor consent must be obtained from Dept office

Health Impaired

 Head: Knute Espeseth
 Office— 117 Ed
 Telephone— 4592

4614	PRAC PHY HANDICAP	03-15	P/N P/N	SPEE	409G					K ESPESETH	A	4614
4615	PHYSICAL HANDICAP	03	- -	SPEE	467G	3:30- 4:50	MW	156	STR	G SHEPERD		4615
4617	NEUR IMPAIRED	03	- -	SPEE	507	7:30-10:20	W	152	ED	L MYERS	S	4617
4618	PRAC PHY HANDICAP	03-15	P/N P/N	SPEE	509					K ESPESETH	A	4618

A—Instructor consent must be obtained from Dept office

Learning Disabilities

 Head: Knute Espeseth
 Office— 117 Ed
 Telephone— 4592

4619	PRAC LEARN DIS	03-15	P/N P/N	SPEE	409G	10:30-12:20	MUWHF			F HAISLEY	A	4619
4621	DIAGNOSIS BAS SK	03	- -	SPEE	465G	4:30- 5:50	UH	136	ED	R WAUGH		4621
4622	INTR LEARN DIS	03	- -	SPEE	466G	7:00- 9:50	W	136	ED	B BATEMAN		4622
6718	REMEDI BASIC SKILLS	03	- -	SPEE	468G	3:30- 5:50	UH	119	GER	C HERR		6718
4625	PRAC LEARN DIS	03-15	P/N P/N	SPEE	509						A	4625
4626	ISSUES EXT LEARN	03	- -	SPEE	562	6:30- 9:20	U	184	PLC	B BATEMAN	I	4626

A—Instructor consent must be obtained from Dept office

Mental Retardation

 Head: Knute Espeseth
 Office— 117 Ed
 Telephone— 4592

4627	CURRICULUM TRK	03	- -	SPEE	407G	2:30- 5:20	W	307	ROC	N FENRICK		4627
4629	PRAC TEACH MR	03-15	P/N P/N	SPEE	409G					G WEISENSTEIN	A	4629
4630	INTR MENTAL RETARD	03	- -	SPEE	464G	6:30- 9:20	W	341	GIL	G SHEPERD		4630
4632	ADV CURRIC RETARD	03	- -	SPEE	507	6:30- 9:20	H	261	PLC	G WEISENSTEIN		4632
6719	RES CARE MR	03	- -	SPEE	507					H PREHM	I	6719
4634	PRAC TEACH MR	03-15	P/N P/N	SPEE	509						A	4634

A—Instructor consent must be obtained from Dept office

Severely Handicapped

 Head: Knute Espeseth
 Office— 117 Ed
 Telephone— 4592

6204	HABIL SEV HANDI	03	- -	SPEE	407G	6:30- 9:20	M	137	ED	T BELLAMY		6204
6205	PRAC SEV HANDI	03-15	- -	SPEE	409G					N FENRICK	A	6205
6720	PRAC SEV HANDI	03-15	- -	SPEE	509					N FENRICK	A	6720

A—Instructor consent must be obtained from Dept. office

INTERDISCIPLINARY STUDIES

 Chairperson: C. W. Fisk
 Office— Graduate School
 Telephone— 5134

4636	RESEARCH		P/N P/N	IST	501					STAFF		4636
4637	THESIS		P/N P/N	IST	503					STAFF		4637
4638	READ INDUS RELAT	03	- -	IST	505						I	4638
4639	READ JUV CRR		- -	IST	505						I	4639
4640	SPECIAL STUDIES	03-09	P/N P/N	IST	506					STAFF	I	4640

Interdisciplinary Studies (Continued)

TLN	Title	Credit	Grading Option		Dept	Spring	Time	Day	Room Bldg	Instructor	Notes	TLN
			UO	Maj								
4641	SEM INDUS RELAT	03	-	-	IST	507					1	4641
4644	PRU PRAC JUV CORR	03	-	-	IST	507					1	4644

COLLEGE OF HEALTH, PHYSICAL EDUCATION AND RECREATION

PHYSICAL EDUCATION

Service Courses

All activity courses in the Physical Education Service Program are open to any student who meets the skill requirements for the course. WPE courses are designed primarily for women, MPE classes are designed primarily for men and CPE classes designed primarily for co-ed participation. Non-matriculants can register on space available.

Individual Fitness

4646	ADAPTED P E	01	P/N	P/N	CPE	121			64B GRX		X	4646
4647	ADAPTED P E	01	P/N	P/N	CPE	121	2:30-4:20	UH	64B GRX		X	4647
4648	EXERC & POSTURE	01	-	-	WPE	122	1:30-3:20	MW	52B GRX			4648
4649	EXERC & POSTURE	01	-	-	WPE	122	11:30-1:20	UH	52B GRX			4649
4651	CONDITIONING	01	-	-	WPE	123	09:30	MWF	50B GRX		X	4651
4659	CONDITIONING	01	-	-	CPE	123	2:30	MWF	50B GRX		X	4659
4661	CONDITIONING	01	-	-	WPE	123	09:30-10:50	UH	50B GRX		X	4661
4663	CONDITIONING	01	-	-	WPE	123	10:30	MWF	50B GRX		X	4663
4664	CONDITIONING	01	-	-	WPE	123	08:30	MWF	50B GRX		X	4664
4665	CONDITIONING	01	-	-	WPE	123	11:30-1:20	UH	50B GRX		X	4665
4666	IND CONDITION	01	-	-	MPE	123	09:30	MWF	47 ESL		X	4666
4667	IND CONDITION	01	-	-	MPE	123	10:30	MWF	47 ESL		X	4667
4668	IND CONDITION	01	-	-	MPE	123	11:30	MWF	47 ESL		X	4668
467C	IND CONDITION	01	-	-	CPE	123	2:30	MWF	47 ESL		X	467C
4672	WEIGHT TRAINING	01	-	-	MPE	124	08:30	MWF	71 ESL		X	4672
4673	WEIGHT TRAINING	01	-	-	MPE	124	09:30	MWF	71 ESL		X	4673
4674	WEIGHT TRAINING	01	-	-	CPE	124	10:30	MWF	71 ESL		X	4674
4676	WEIGHT TRAINING	01	-	-	WPE	124	1:30	MWF	71 ESL		X	4676
4678	WEIGHT TRAINING	01	-	-	MPE	124	09:30-10:50	UH	71 ESL		X	4678
4679	WEIGHT TRAINING	01	-	-	MPE	124	10:30-12:20	UH	71 ESL		X	4679
4680	WEIGHT TRAINING	01	-	-	MPE	124	12:30-1:50	UH	71 ESL		X	4680
4682	KUNDALINI YOGA	01	P/N	P/N	CPE	125	09:30-11:20	MW	77 ESL L ENGSTRUM			4682
4683	KUNDALINI YOGA	01	P/N	P/N	CPE	125	10:30-12:20	MW	77 ESL L ENGSTRUM			4683
4684	KUNDALINI YOGA	01	P/N	P/N	CPE	125	11:30-1:20	UH	77 ESL L ENGSTRUM			4684
4685	KUNDALINI YOGA	01	P/N	P/N	CPE	125	12:30-1:50	UH	77 ESL L ENGSTRUM			4685
4686	JUG-RUN	01	-	-	CPE	126	09:30	MWF	47 ESL			4686
4687	JUG-RUN	01	-	-	WPE	126	10:30	MWF	103 GER			4687
4688	JUG-RUN	01	-	-	MPE	126	10:30	MWF	47 ESL			4688
4689	JUG-RUN	01	-	-	WPE	126	11:30	MWF	103 GER			4689
4690	JUG-RUN	01	-	-	MPE	126	2:30	MWF	47 ESL			4690
4691	JUG-RUN	01	-	-	WPE	126	2:30	MWF	103 GER			4691
4697	INT WEIGHT TRAIN	01	-	-	MPE	324	2:30	MWF	71 ESL		B	4697
4698	ADV WEIGHT TRAIN	01	P/N	P/N	MPE	325	3:30	MWF	D HEAD		IX	4698

B—Prereq: Previous experience (ask at reg)

X—May be repeated once

Gymnastic Activities

 Head: Edward R. Reuter
 Office: 167 GerX
 Telephone: 3385

4702	BEG GYMNASTICS	01	-	-	WPE	131	09:30-10:50	UH	52B GRX		X	4702
4703	BEG GYMNASTICS	01	-	-	MPE	131	10:30-12:20	UH	36 ESL		X	4703
4707	TUMBL & TRAMP	01	-	-	CPE	132	12:30-1:50	UH	36 ESL		X	4707
4708	TUMBL & TRAMP	01	-	-	CPE	132	1:30-3:20	UH	36 ESL		X	4708
4710	BEG TRAMPOLINE	01	-	-	WPE	133	10:30-12:20	UH	50B GRX		X	4710
4713	INT GYMNASTICS	01	-	-	WPE	331	2:30-4:20	UH	52B GRX		IX	4713

B—Prereq: Previous experience (ask at reg)

X—May repeat once

Combative Activities

 Head: Edward R. Reuter
 Office: 167 GerX
 Telephone: 3385

4718	BEG PERSON DEF	01	-	-	WPE	137	10:30-12:20	UH	77 ESL		X	4718
4721	BEG PERSON DEF	01	-	-	WPE	137	1:30	MWF	77 ESL		X	4721
4723	BEG KARATE	01	P/N	P/N	CPE	138	10:30-12:20	UH	47 ESL R GRAVES			4723
4725	BEG KARATE	01	P/N	P/N	CPE	138	11:30-1:20	UH	47 ESL			4725
4726	BEG KARATE	01	P/N	P/N	CPE	138	12:30-1:50	UH	47 ESL			4726

Combative Activities (continued)

TLN	Title	Credit	Grading Option UO Maj	Dept	Spring	Time	Day	Room Bldg	Instructor	Notes	TLN
4730	BEG FENCING	01	- -	CPE	139	08:30-10:20	UH	103 GER		X	4730
4731	BEG FENCING	01	P/N P/N	CPE	139	10:30-12:20	UH	103 GER		X	4731
4732	BEG SILAMBAM FENC	01	P/N P/N	CPE	199	09:30	MWF	528 GRX			4732
4733	BEG SILAMBAM FENC	01	P/N P/N	CPE	199	10:30	MWF	528 GRX			4733
4734	INT SILAMBAM FENC	01	P/N P/N	CPE	199	12:30-2:20	UH	528 GRX		B	4734
4735	ADV SILAMBAM FENC	01	P/N P/N	CPE	199	08:30-10:20	UH	528 GRX		B	4735
4734	INT KARATE	01	P/N P/N	CPE	330	09:30-10:50	UH	47 ESL R GRAVES		XB	4734
4737	INTERNAT WRESTLING	01	- -	MPE	341	3:30	MWF	77 ESL		XB	4737

B—Previous experience (ask at reg)

X—May repeat once

Aquatics

Head: Edward R. Reuter
Office— 167 GerX
Telephone— 3385

4740	BEG SWIMMING	01	- -	CPE	143	10:30-12:20	UH	GER		X	4740
4742	BEG SWIMMING	01	- -	MPE	143	2:30	MWF	GER		X	4742
4743	BEG SWIMMING	01	- -	CPE	143	3:30	MWF	GER		X	4743
4744	BEG SWIMMING	01	- -	CPE	143	1:30	MWF	GER		X	4744
4748	SWIM CONDITION	01	- -	CPE	144	10:30	MWF	LEI		XB	4748
4749	SWIM CONDITION	01	- -	CPE	144	09:30-10:50	UH	LEI		XB	4749
4750	BEG CANOEING	01	- -	CPE	145	09:30-11:20	MW	103 GER		DB	4750
4752	BEG CANOEING	01	- -	CPE	145	09:30-10:50	UH	103 GER		DB	4752
4753	BEG CANOEING	01	- -	CPE	145	11:30-1:20	JH	103 GER		DB	4753
4756	BEG CANOEING	01	- -	CPE	145	11:30-1:20	MW	103 GER		DB	4756
5021	SCUBA DIVING	02	- GRD	PE	199	10:30-12:20	UH	LEI		DB	5021
						11:30	U	63 ESL			
5022	SCUBA DIVING	02	- GRD	PE	199	1:30-3:20	UH	LEI		DB	5022
						11:30	U	63 ESL			
5025	SWIM SAFETY INSTRUCT	02	- -	PE	292	2:30	MWF	LEI		XB	5025
5026	SWIM SAFETY INSTRUCT	02	- GRD	PE	292	2:30-4:20	UH	LEI		XB	5026
4760	INT SWIMMING	01	- -	CPE	343	1:30-3:20	UH	GER		XB	4760
4767	INT SWIMMING	01	- -	CPE	343	2:30-4:20	UH	GER		XB	4767
4769	INT SWIMMING	01	- -	CPE	343	09:30-10:50	UH	GER		XB	4769
4770	INT SWIMMING	01	- -	CPE	343	10:30	MWF	GER		XB	4770
4772	ADV SWIMMING	01	- -	CPE	344	03:30	MWF	GER		XB	4772
4774	INT CANOEING	01	- -	CPE	345	1:30-3:20	MW	103 GER		XB	4774
4775	INT CANOEING	01	- -	CPE	345	1:30-3:20	UH	103 GER		XB	4775
4778	SKIN DIVING	01	- -	CPE	346	1:30	MWF	LEI		XB	4778
4779	SKIN DIVING	01	- -	CPE	346	08:30-10:20	UH	LEI		XB	4779

B—Prereq: Previous experience (ask at reg)

X—May repeat once

D—Extra fee

Team Sports

Head: Edward R. Reuter
Office— 167 GerX
Telephone— 3385

4785	SOCCER	01	- -	MPE	157	09:30-10:50	UH	47 ESL		X	4785
4786	SOCCER	01	- -	MPE	157	09:30-10:50	UH	47 ESL		X	4786
4787	SOCCER	01	- -	MPE	157	10:30-12:20	UH	47 ESL		X	4787
4788	SOCCER	01	- -	MPE	157	10:30-12:20	UH	47 ESL		X	4788
4789	BEG SOFTBALL	01	- -	CPE	158	11:30-1:20	MW	103 GER		X	4789
4790	BEG SOFTBALL	01	- -	MPE	158	11:30-1:20	UH	103 GER		X	4790
4791	BEG SOFTBALL	01	- -	MPE	158	12:30-1:50	UH	103 GER		X	4791
4792	BEG VOLLEYBALL	01	- -	MPE	160	09:30	MWF	352 GRX		X	4792
4798	BEG VOLLEYBALL	01	- -	CPE	160	10:30	MWF	548 GRX		X	4798
4810	BEG VOLLEYBALL	01	- -	CPE	160	1:30	MWF	548 GRX		X	4810
4814	INT BASKETBALL	01	- -	MPE	353	10:30-12:20	MW			B	4814
4815	INT BASKETBALL	01	- -	MPE	353	09:30-10:50	UH			B	4815
4816	INT BASKETBALL	01	- -	MPE	353	10:30-12:20	UH			B	4816
4823	ADV BASKETBALL	01	- -	MPE	354	11:30-1:20	UH				4823
4824	INT FLAG FOOTBALL	01	- -	MPE	355	12:30-2:20	UH	47 ESL			4824
4825	INT FLAG FOOTBALL	01	- -	MPE	355	12:30-2:20	UH	47 ESL			4825
4826	INT FLAG FOOTBALL	01	- -	MPE	355	1:30-3:20	UH	47 ESL			4826
4827	ADV FLAG FOOTBALL	01	- -	MPE	256	1:30-3:20	UH	47 ESL		B	4827
4828	INT SOFTBALL	01	- -	MPE	359	1:30-3:20	UH	103 GER		XB	4828

Team Sports (Continued)

TLN	Title	Credit	Grading Option UO Maj	Dept	Spring	Time	Day	Room	Bldg	Instructor	Notes	TLN
4834	INT VOLLEYBALL	01	- -	CPE	360	11:30- 1:20	W	54B	GRX		X1	4834
4835	INT VOLLEYBALL	01	- -	CPE	360	12:30- 2:20	W	54B	GRX		X2	4835
4836	ADV VOLLEYBALL	01	- -	CPE	361	2:30- 4:20	W	54B	GRX		X3	4836

B—Prereq: Previous experience (ask at registration)

X—May repeat once

Individual & Dual Sports

Head: Edward R. Reuter
Office— 167 GerX
Telephone— 3385

NOTE: Location of tennis classes indicated in footnotes.

4837	BEG ARCHERY	01	- -	CPE	163	1:30- 3:20	U	50B	GER			4837
4838	BEG ARCHERY	01	- -	CPE	163	2:30- 4:20	U	50B	GER			4838
4839	BEG ARCHERY	01	- -	CPE	163	12:30- 2:20	W	50B	GER			4839
4846	BEG BADMINTON	01	- -	CPE	164	10:30-12:20	U	54B	GRX		XF	4846
4847	BEG BADMINTON	01	- -	CPE	164	09:30	MWF	54B	GRX		XF	4847
4848	BEG BADMINTON	01	- -	CPE	164	09:30-10:50	U	54B	GRX		XF	4848
4845	BEG BOWLING	01	- -	CPE	166	09:30	MWF		EMU		D	4845
4851	BEG BOWLING	01	- -	CPE	166	1:30	MWF		EMU		D	4851
4854	BEG BOWLING	01	- -	CPE	166	10:30-12:20	U		FMJ		D	4854
4855	BEG BOWLING	01	- -	CPE	166	11:30	MWF		EMU		D	4855
4856	BEG GOLF	01	- -	CPE	168	1:30- 3:20	W	103	GER		X30	4856
4857	BEG GOLF	01	- -	CPE	168	2:30- 4:20	W	103	GER		X30	4857
4858	BEG GOLF	01	- -	CPE	168	09:30-10:50	U	103	GER		X30	4858
4859	BEG GOLF	01	- -	CPE	168	10:30-12:20	U	103	GER		X30	4859
4860	BEG GOLF	01	- -	CPE	168	09:30-11:20	W	103	GER		X30	4860
4861	BEG GOLF	01	- -	CPE	168	10:30-12:20	W	103	GER		X30	4861
4863	HANDBALL ORE	01	- -	MPE	169	10:30	MWF	66	ESL		XF	4863
4869	HANDBALL REG	01	- -	MPE	170	08:30	MWF		ESL		XF	4869
4870	HANDBALL REG	01	- -	MPE	170	09:30	MWF		ESL		XF	4870
4871	HANDBALL REG	01	- -	MPE	170	10:30	MWF		ESL		XF	4871
4872	HANDBALL REG	01	- -	MPE	170	11:30	MWF		ESL		XF	4872
4879	RACQUETBALL	01	- -	WPE	171	1:30- 3:20	U	66	ESL		XF	4879
4881	RACQUETBALL	01	- -	CPE	171	10:30-12:20	U		ESL		XF	4881
4882	RACQUETBALL	01	- -	WPE	171	12:30- 1:50	U	66	ESL		XF	4882
6735	RACQUETBALL	01	- -	CPE	171	2:30- 4:20	U	66	ESL		XF	6735
6736	RACQUETBALL	01	- -	CPE	171	09:30	MWF	66	ESL		XF	6736
6808	RACQUETBALL	01	- -	CPE	171	08:30	MWF	66	ESL		FX	6808
6869	RACQUETBALL	01	- -	CPE	171	08:30-10:20	U	66	ESL		FX	6869
6870	RACQUETBALL	01	- -	MPE	171	10:30-12:20	U	66	ESL		FX	6870
6871	RACQUETBALL	01	- -	CPE	171	1:30	MWF	66	ESL		FX	6871
6872	RACQUETBALL	01	- -	MPE	171	2:30	MWF	66	ESL		FX	6872
6873	RACQUETBALL	01	- -	CPE	171	12:30	MWF		ESL		FX	6873
4883	SQUASH RACQUETS	01	- -	CPE	172	09:30-10:50	U	66	ESL		XF	4883
4884	SQUASH RACQUETS	01	- -	CPE	172	12:30	MWF		ESL		XF	4884
4885	BEG TABLE TENNIS	01	P/N P/N	CPE	173	6:00- 8:20	U	352	GRX	J KURTZ	F	4885
4886	BEG TENNIS	01	- -	MPE	174	08:30	MWF				FW	4886
4889	BEG TENNIS	01	- -	CPE	174	09:30	MWF				FY	4889
4891	BEG TENNIS	01	- -	CPE	174	10:30	MWF				FY	4891
4892	BEG TENNIS	01	- -	WPE	174	11:30	MWF				FW	4892
4894	BEG TENNIS	01	- -	CPE	174	11:30	MWF				FY	4894
4895	BEG TENNIS	01	- -	WPE	174	12:30	MWF				FY	4895
4898	BEG TENNIS	01	- -	WPE	174	2:30	MWF				FY	4898
4899	BEG TENNIS	01	- -	CPE	174	09:30	MWF				FW	4899
4900	BEG TENNIS	01	- -	CPE	174	10:30	MWF				FW	4900
4902	BEG TENNIS	01	- -	CPE	174	08:30	MWF				FY	4902
4903	BEG TENNIS	01	- -	WPE	174	1:30	MWF				FY	4903
4904	INT ARCHERY	01	- -	CPE	363	1:30- 3:20	W	50B	GER		X8	4904
4906	INT BADMINTON	01	- -	CRE	364	11:30- 1:20	U	54B	GRX		XF3	4906
4911	INT BADMINTON	01	- -	CPE	364	1:30- 3:20	U	54B	GRX		XF3	4911
6867	ADV BADMINTON	01	- -	CPE	365	6:30- 9:20	W	54B	GRX		FBX	6867
4918	INT BOWLING	01	- -	CPE	366	10:30	MWF		EMU		X38	4918
4919	INT BOWLING	01	- -	CPE	366	09:30-10:50	U		EMU		X38	4919
4922	INT GOLF	01	- -	CPE	368	1:30- 3:20	U				X38	4922
4925	INT REG HANDBALL	01	- -	MPE	369	09:30-10:50	U		ESL		XF3	4925
4926	ADV REG HANDBALL	01	- -	MPE	370	08:30-10:20	U		ESL		XF3	4926
6874	INT RACQUETBALL	01	- -	CPE	371	12:30- 2:20	U		ESL		F3X	6874
6875	INT RACQUETBALL	01	- -	CPE	371	11:30- 1:20	U		ESL		F3X	6875
4930	INT TENNIS	01	- -	MPE	373	10:30-12:20	U				F3B	4930
4940	INT TENNIS	01	- -	CPE	373	09:30-10:50	U				F3B	4940
4942	INT TENNIS	01	- -	CPE	373	08:30-10:20	U				F3B	4942
4943	INT TENNIS	01	- -	WPE	373	08:30-10:20	U				F3B	4943

Individual and Dual Sports (Continued)

TLN	Title	Credit	Grading Option		Dept	Spring	Time	Day	Room Bldg	Instructor	Notes	TLN
			UO	Maj								
4344	INT TENNIS	01	-	-	WPE	373	10:30-12:20	UH			FYB	4944
4345	INT TENNIS	01	-	-	MPE	373	10:30-12:20	UH			FNB	4945
4346	INT TENNIS	01	-	-	WPE	373	11:30- 1:20	UH			FNB	4946
4348	INT TENNIS	01	-	-	MPE	373	12:30- 1:50	UH			FNB	4948
4351	ADV TENNIS	01	-	-	CPE	374	12:30- 2:20	MH			XFWB	4951
4352	ADV TENNIS	01	-	-	MPE	374	08:30-10:20	UH			XFWB	4952
4353	ADV TENNIS	01	-	-	MPE	374	12:30- 2:20	UH			XFWB	4953
4354	ADV TENNIS	01	-	-	WPE	374	12:30- 2:20	UH			XFWB	4954

B—Prereq: Previous experience (ask at reg)
 D—Extra fee
 F—Furnish own equipment
 G—Green Acres Golf Course
 N—15th St. courts
 W—Covered courts
 X—May repeat once
 Y—Alder Street courts

Outdoor Activities

Head: Edward R. Reuter
 Office— 167 GerX
 Telephone— 3385

4355	BICYCLE TOURING	01	P/N	P/N	CPE	176	7:00	W	63	ESL	F	4955	
4356	3EG MOUNTAINEERING	01	P/N	P/N	CPE	177	7:00	U	112	ESL	FD	4956	
4357	3EG MOUNTAINEERING	01	P/N	P/N	CPE	177	7:00	U	112	ESL	FD	4957	
4358	3EG MOUNTAINEERING	01	P/N	P/N	CPE	177	7:00	U	112	ESL	FD	4958	
4555	3EG ROCK CLIMBING	01	P/N	P/N	CPE	178	08:30- 1:20	U	47	ESL	FD	4959	
4560	3EG ROCK CLIMBING	01	P/N	P/N	CPE	178	12:30- 5:20	U	47	ESL	FD	4960	
4561	3EG ROCK CLIMBING	01	P/N	P/N	CPE	178	12:30- 5:20	H	47	ESL	FD	4961	
4562	MOUNTAIN HIKING	01	P/N	P/N	CPE	179	11:30- 5:20	U	103	GER	FD	4962	
4563	MOUNTAIN HIKING	01	P/N	P/N	CPE	179	07:30- 5:20	H	103	GER	FD	4963	
4564	MOUNTAIN HIKING	01	P/N	P/N	CPE	179	07:30- 5:20	S	103	GER	FD	4964	
4565	3EG RIDING	01	P/N	P/N	CPE	180	10:30-12:20	UH		GER	DX	4965	
4566	3EG RIDING	01	P/N	P/N	CPE	180	12:30- 2:20	UH		GER	DX	4966	
4567	3EG RIDING	01	P/N	P/N	CPE	180	2:30- 4:20	UH		GER	DX	4967	
4568	3EG RIDING	01	P/N	P/N	CPE	180	3:30- 5:20	UH		GER	DX	4968	
4569	3EG RIDING	01	P/N	P/N	CPE	180	10:30-12:20	WF		GER	DX	4969	
4570	3EG RIDING	01	P/N	P/N	CPE	180	12:30- 2:20	WF		GER	DX	4970	
4571	3EG RIDING	01	P/N	P/N	CPE	180	2:30- 4:20	WF		GER	DX	4971	
4572	3EG RIDING	01	P/N	P/N	CPE	180	3:30- 5:20	WF		GER	DX	4972	
4573	3EG JUMPING	01	P/N	P/N	CPE	181	12:30- 3:20	M		GER	DX	4973	
4574	3EG JUMPING	01	P/N	P/N	CPE	181	2:30- 5:20	M		GER	DX	4974	
4575	TRAIN SKY DIVING	01	-	-	CPE	182	7:00- 9:20	H	63	ESL	J WRIGHT	D	4975
6876	SKATEBOARDING	01	-	-	CPE	199	12:30- 5:20	H	47	ESL	F	6876	
4981	INT RIDING	01	P/N	P/N	CPE	380	09:30-11:20	UH	156	GRX	DXB	4981	
4982	INT RIDING	01	P/N	P/N	CPE	380	11:30- 1:20	UH	156	GRX	DXB	4982	
4983	INT RIDING	01	P/N	P/N	CPE	380	1:30- 3:20	UH	156	GRX	DXB	4983	
4984	INT RIDING	01	P/N	P/N	CPE	380	09:30-11:20	WF	156	GRX	DXB	4984	
4985	INT RIDING	01	P/N	P/N	CPE	380	11:30- 1:20	WF	156	GRX	DXB	4985	
4986	INT RIDING	01	P/N	P/N	CPE	380	1:30- 3:20	WF	156	GRX	DXB	4986	
4987	ADV RIDING	01	P/N	P/N	CPE	381	08:30-10:20	UH	156	GRX	DXB	4987	
4988	ADV RIDING	01	P/N	P/N	CPE	381	08:30-10:20	WF	156	GRX	DXB	4988	
4989	INT JUMPING	01	P/N	P/N	CPE	382	10:30- 1:20	M	156	GRX	DXB	4989	
4990	ADV JUMPING	01	P/N	P/N	CPE	383	08:30-11:20	M	156	GRX	DXB	4990	

B—Prereq: Previous experience (ask at reg)
 D—Extra fee
 F—Furnish own equipment
 X—May repeat once

Inter-Collegiate Athletics

Head: Edward R. Reuter
 Office— 167 GerX
 Telephone— 3385

4994	VARS BASEBALL	01	-	-	MPE	387					IZ	4994
4998	VAR CREW	01	-	-	MPE	389					IZ	4998
4999	VARSITY GOLF	01	P/N	P/N	WPE	390	3:30	MUWHF	50B	GRX	IZ	4999
5002	VARS GOLF	01	-	-	MPE	391					IZ	5002
5003	VARSITY SOFTBALL	01	P/N	P/N	WPE	392	3:30	MUWHF		GER	IZ	5003
5007	VARSITY TENNIS	01	P/N	P/N	WPE	394	3:30	MUWHF			IYZ	5007
5008	VARS TENNIS	01	-	-	MPE	394					IZ	5008
5009	VARSITY TRACK	01	P/N	P/N	WPE	395	3:30	MUWHF		ESL	IZ	5009
5010	VARS TRACK	01	-	-	MPE	395					IZ	5010

Y—Alder Street Courts
 Z—May repeat twice

Professional Courses

 Head: Vernon S. Sprague
 Office— 179 ESL
 Telephone— 4104

TLN	Title	Credit	Grading Option UO Maj	Dept	Spring	Time	Day	Room	Bldg	Instructor	Notes	TLN
5018	PRO ACT TRAC & FEL 02		- GRD	PE	194	10:30-12:30	MWF	63	ESL	J SANTOMIER	RJ	5018
5019	PRO ACT TRAC & FEL 02		- GRD	PE	194	10:30-12:30	MWF	63	ESL	W DELLINGER	RJ	5019
5020	SPECIAL STUDIES		- GRD	PE	199					STAFF		5020
5021	SCUBA DIVING	02	- GRD	PE	199	10:30-12:20	UH		LEI	G DE MERS	V	5021
						11:30	UH	63	ESL			
5022	SCUBA DIVING	02	- GRD	PE	199	1:30- 3:20	UH		LEI	G DE MERS	V	5022
						11:30	UH	63	ESL			
5025	SWIM SAFET INSTRUC 02		- GRD	PE	292	2:30	MWF		LEI	V VAN ROSSEN		5025
5026	SWIM SAFET INSTRUC 02		- GRD	PE	292	2:30- 4:20	UH		LEI	E GLOVER		5026
5028	PRO ACT ELEM AQUAT 02		- GRD	PE	294	08:30-10:20	MWF		LEI	V VAN ROSSEN	RJ	5028
5031	PRO ACT & SQ DAN 02		- GRD	PE	294	09:30-10:20	MWF	103	GER	L HEARN	RJ	5031
5039	GAMES & SPORTS SK 02		- GRD	PE	321	2:30- 4:20	UH	350	GRX	K RANKIN		5039
5047	POSTURE & DEVELOP' 02		- GRD	PE	322	08:30-10:20	MW	350	GRX	R RITSON	L	5047
5050	RHYTHMS & DANCE 02		- GRD	PE	323	10:30-12:20	MW	352	GRX	C MUNSON		5050
5051	RHYTHMS & DANCE 02		- GRD	PE	323	12:30- 2:20	MW	352	GRX	K RITSON		5051
5052	RHYTHMS & DANCE 02		- GRD	PE	323	2:30- 4:20	MW	352	GRX	K RANKIN		5052
5053	RHYTHMS & DANCE 02		- GRD	PE	323	09:30-11:20	UH	352	GRX	A DREHER		5053
5054	RHYTHMS & DANCE 02		- GRD	PE	323	11:30- 1:20	UH	352	GRX	K RANKIN		5054
5055	RHYTHMS & DANCE 02		- GRD	PE	323	1:30- 3:20	UH	350	GRX	A DREHER		5055
5059	ORGAN ADMIN PHY ED 03		- GRD	PE	343	07:30	MWF	116	ESL	K RANKIN	T	5059
6111	ORGAN ADMIN PHY ED 03		- GRD	PE	343	2:30	MWF	112	ESL	R SMITH	T	6111
6887	ADMIN AQUATIC PRUG 03		- GRD	PE	344	6:30- 9:20	M	112	ESL	D VAN ROSSEN		6887
5060	CARE PREVENT INJUR 03		- GRD	PE	361	08:30	MWF	116	ESL	L STANDIFER	D	5060
5065	PRO ACT COND TEAM 02		- GRD	PE	394	12:30- 2:20	MWF	63	ESL	E REUTER +	RJ	5065
5066	THESIS		- GRD	PE	403					STAFF		5066
5067	READING		- GRD	PE	405					STAFF		5067
5068	PROBLEMS		- GRD	PE	406					STAFF	K	5068
5071	TEACH PHY ED ELEM 01		- GRD	PE	407	6:30	M	156	GER	C MUNSON		5071
5072	TEACH PHY ED 01		- GRD	PE	407	7:30	M	119	GER	R SMITH +		5072
5074	WORKSHOP		- GRD	PE	408M					STAFF		5074
5075	PRACTICUM		- GRD	PE	409					STAFF		5075
5085	SCIEN FOUND PHY ED 04		- GRD	PE	423M	11:00-12:20	UH	121	GER	C MUNSON		5085
5088	PHYS ED EXCEPT ST 03		- GRD	PE	444G	09:30-10:50	UH	121	GER	L OSTERNIG	D	5088
5089	SCHOOL PROGRAM 03		- GRD	PE	445	6:30- 9:20	W	116	ESL	J SANTOMIER	BJ	5089
5090	TESTS & MEASUREMEN 03		- GRD	PE	446G	12:30- 1:50	UH	107	ESL	R SMITH		5090
5093	BASEBALL COACHING 02		- GRD	PE	467	09:30	UH	107	ESL	M KRAUSE	T	5093
5095	KINESIOLOGY 03		- GRD	PE	472	08:00-09:20	UH	145	STK	W STEINMETZ	D	5095
5097	PHYSIOLG EXERCISE 03		- GRD	PE	473	6:30- 7:50	UH	119	GER	E EVONUK	K	5097
5101	PRO ACT AD AQUATIC 02		- GRD	PE	494	10:30-12:20	MWF	63	ESL	D VAN ROSSEN	RJ	5101
5102	RESEARCH		P/N P/N	PE	501					STAFF		5102
5103	RES THESIS SEM 03		P/N P/N	PE	501	07:30	MWF	107	ESL	W RHODA	Q	5103
5104	THESIS		P/N P/N	PE	503					STAFF		5104
5105	READING		GRD GRD	PE	505					STAFF		5105
5106	PROBLEMS		GRD GRD	PE	506					STAFF		5106
5107	SEMINAR		GRD GRD	PE	507					STAFF		5107
5108	MOTOR SKILLS 03		GRD GRD	PE	507	11:30	MWF	107	ESL	J ADLER		5108
5113	COMP SC APP PHY ED 03		GRD GRD	PE	507	2:30	MWF	105	ESL	B BATES		5113
5114	ADV BIOMECHANICS 03		GRD GRD	PE	507	12:30- 1:50	UH	216	GER	B BATES		5114
6116	ANATOM HEAD & NECK 03		GRD GRD	PE	507	08:30	MWF	107	ESL	E WOOTEN	DJ	6116
5116	WORKSHOP		GRD GRD	PE	508					STAFF		5116
5117	PRACTICUM		GRD GRD	PE	509					STAFF		5117
5120	HISTORY PHYSIC ED 03		GRD GRD	PE	516	1:30	MWF	107	ESL	B MC CUE		5120
5121	BODY MECH CORR 03		GRD GRD	PE	521	6:30- 9:20	W	112	ESL	L OSTERNIG		5121
5124	TECH RELAXATION 03		GRD GRD	PE	527	6:30	U	105	ESL	E WOOTEN		5124
5130	EXPERIMENT DESIGN 04		GRD GRD	PE	545	3:30- 4:50	UH	112	ESL	J BROEKHOFF	F	5130
5131	ADMINISTRA PHYS ED 03		GRD GRD	PE	551	09:30	MWF	107	ESL	B MC CUE		5131
5135	PRO PREPARATION PE 03		GRD GRD	PE	559	08:30	MWF	105	ESL	V SPRAGUE		5135

Professional Courses (Continued)

TLN	Title	Credit	Grading Option		Spring	Time	Day	Room Bldg	Instructor	Notes	TLN	
			UO	Maj Dept								
5156	PHYS GROWTH DEV	03	GRD	GRD	PE	563	2:00- 3:20	UH	119 GER	J BRDEKHOFF	L	5136
5157	MOTOR DEVEL CHILD	03	GRD	GRD	PE	567	6:30- 9:20	M	105 ESL	J ADLER		5137
5159	LAB TECH STR PHYS	03	GRD	GRD	PF	574	08:00-09:20	UH	105 ESL	E EVONUK	I	5139

D—Prereq: Bi 391, 2 or PE 421, 2
 F—Prereq: PE 540, J
 J—Prereq: Skill proficiency
 K—Prereq: Bi 311, 2, or PE 421, 2
 L—Prereq: Bi 391, 2, PE 472, 540
 Q—Prereq: PE 544 or equiv

T—Junior and Senior standing in major
 U—Additional lab hours to be arranged.
 V—Special fee
 Z—Register by priority only
 BB—Prereq: PE 341, 2, 3

DANCE
Service Courses

Head: Linda Hearn
 Office— 164 GerX
 Telephone— 3386

5143	BEG MODERN DANCE	01	-	-	CPE	190	10:30-12:20	MW	103 GER	J HAND	CJ	5143
5147	INT MODERN	01	-	-	CPE	181	09:30-11:20	UH	353 GRX	C FORREST	CJ	6727
5120	IMPROVISATION	01	P/N	P/N	CPE	182	1:30- 3:20	UH	354 GRX	C FORREST	CJ	6726
5147	BEG BALLET	01	-	-	CPE	185	2:30- 4:20	UH	354 GRX	M HILTON	CJ	5147
5177	BEG BALLET	01	-	-	CPE	185	7:00	UH	354 GRX	J HAND	CJ	6877
5178	BEG BALLET	01	-	-	CPE	185	8:00	UH	354 GRX	J HAND	CJ	6878
5148	ELEM BALLET	01	-	-	CPE	186	11:30- 1:20	MW	354 GRX	M HILTON	CK	5148
5125	ELEM BALLET	01	-	-	CPE	186	3:30- 5:20	UH	354 GRX	M HILTON	CJ	6725
5179	BEG JAZZ	01	-	-	CPE	188	7:00	JH	353 GRX	M WATKINS	CJ	6879
5166	BEG JAZZ	01	-	-	CPE	188	8:00	JH	353 GRX	M WATKINS	CJ	6880
5153	JAZZ II	01	-	-	CPE	189	2:30- 4:20	MW	354 GRX	L HEARN	CB	5153
5151	BEG BALLROOM	01	-	-	CPE	190	2:30- 4:20	UH	103 GER	S TAYLOR	CJ	6131
5128	APPALACHIAN CLOG	01	-	-	CPE	192	12:30- 2:20	MW	103 GER	J DUKE	C	6728
5134	BEG SQUARE DANCE	01	-	-	CPE	195	7:00- 8:50	U	103 GER	S TAYLOR	CJ	6134
5159	MEXICO SO AMER	01	-	-	CPE	196	12:30- 2:20	UH	103 GER	G ANDREWS	CJ	5159
5135	BEG TAP DANCE	01	-	-	CPE	197	11:30- 1:20	UH	103 GER	J DESCUTNER	CJ	6135
5136	INTERNATIONAL FOLK	01	-	-	CPE	198	1:30- 3:20	MW	103 GER	J DUKE	C	6836
5162	ADV MODERN	01	-	-	CPE	380	12:30- 2:20	UH	354 GRX	C FORREST	CN	5162
5129	INT HULA	01	P/N	P/N	CPE	383	08:30-10:20	UH	354 GRX	C MCINTYRE	CI	6729
5130	INT BALLET	01	-	-	CPE	385	11:30- 1:20	UH	354 GRX	B REMINGTON	CI	6730

B—Prereq: CPE 188 or I
 C—Coeducational
 J—No previous experience necessary

K—Novice: Small amount of skill
 N—Prereq: CPE 181 or I

Professional Courses

Head: Linda Hearn
 Office— 164 GerX
 Telephone— 3386

5165	DANCE LAB MODERN	02	-	GRD	D	192	2:30- 4:20	MWF	353 GRX	J WINSTED	CIR	5165
5167	DANCE LAB BALLET	02	-	GRD	D	192	12:30- 2:20	MWF	354 GRX	B REMINGTON	CIR	5167
5165	BASIC RHYTHMS	01	-	GRD	D	199	11:30	UH	354 GRX	B MADRID	CI	5169
5171	FUNDAMENT RHYTHM	03	-	GRD	D	252	12:30- 1:50	UH	353 GRX	B MADRID	CI	5171
5173	MOVEMENT NOTATION	03	-	GRD	D	254	11:30	MWF	353 GRX	J DESCUTNER	CX	5173
5174	DAN LAB MODERN	02	-	GRD	D	292	09:30-11:20	MWF	353 GRX	J WINSTED	CIR	5174
5175	DANCE LAB BALLET	02	-	GRD	D	292	09:30-11:20	UH	354 GRX	B REMINGTON	CIR	5175
5180	DANCE COMPOSIT II	03	-	GRD	D	352	2:30- 4:20	UH	353 GRX	J DESCUTNER	CE	5180
5182	DANCE LAB BALLET	02	-	GRD	D	392	09:30-11:20	MWF	354 GRX	B REMINGTON	CIJR	5182
5183	DANCE LAB MODERN	02	-	GRD	D	392	12:30- 2:20	MWF	353 GRX	J DESCUTNER	CIR	5183
5183	FOLK LAB MEXICO	02	-	-	D	392	12:30- 2:20	UH	103 GER	J DUKE	C	6837
5184	READING		-	-	D	405					CI	5184
5185	PROBLEMS		-	-	D	406					I	5185
5185	ETHNIC E EUR	03	-	-	D	406	3:30- 5:20	UH	103 GER	R WIXMAN	C	6731
5187	SEMINAR		-	-	D	407G				L HEARN	CI	5187
5188	WORK MODERN REPT	01-02	P/N	P/N	D	408			353 GRX	J DESCUTNER	CI	5188
5189	WORK PRODUCT	01-02	P/N	P/N	D	408			353 GRX	L HEARN	CI	5189
5190	WORK BALLET REP	01-02	P/N	P/N	D	408			354 GRX	B REMINGTON	CI	5190

Professional Courses (Continued)

TLN	Title	Credit	Grading Option		Dept	Spring	Time	Day	Room	Bldg	Instructor	Notes	TLN
			UO	Maj									
5191	WORK FOLK REP	01-02	P/N	P/N	D	408			103	GER	L HEARN +	CI	5191
6268	WORK STUDENT CH	01-03	P/N	P/N	D	408			164	GRX	J DESCUTNER	I	6268
5192	PRACTICUM	01-03	-	-	D	409G							5192
5196	EVAL MODERN DANCE	03	-	GRD	D	454G	08:30	MWF	216	GER	J WINSTED	I	5196
5197	DANCE APPRENTICESH	02	-	GRD	D	492					J DESCUTNER	IR	5197
5198	DANCE APPRENTICESH	02	-	GRD	D	492	09:30-10:50	UH	103	GER	J WINSTED	IR	5198
5195	RESEARCH	01-06	P/N	P/N	D	501					L HEARN	I	5195
5201	THESIS	03-06	P/N	P/N	D	503					L HEARN	I	5201
5202	READING	-	-	-	D	505					L HEARN	I	5202
5203	PROBLEMS	-	-	-	D	506					L HEARN	I	5203
5204	ADM DANCE EDUCATIO	03	-	GRD	D	507	11:00-12:20	UH	261	PLC	L HEARN	I	5204
5205	SEMINAR	-	-	-	D	507			164	GER	L HEARN	CI	5205
5206	WORKSHOP	01-03	-	-	D	508					L HEARN	CI	5206

C—Coeducational
E—Prereq: D 351

J—Prereq: D 192 or 1
X—Prereq: D 253

HEALTH EDUCATION

Head: Warren E. Smith
Office— 250B ESL
Telephone— 4119

Service Courses

5219		-	-	HE		000	08:30	MWF	121	GER			5219
5205	HEALTH EDUCATION	02	-	HE		150	08:30	MW	180	PLC			5205
5210	HEALTH EDUCATION	02	-	HE		150	12:30	MW	105	ESL			5210
5212	HEALTH EDUCATION	02	-	HE		150	2:30	UH	121	GER			5212
5214	HEALTH EDUCATION	02	-	HE		150	11:30	UH	112	ESL			5214
5215	CONSUMER HEALTH	03	-	GRD	HE	199	11:00-12:20	UH	216	GER	J LEARY		5215
5216	PERS NUTRI HEALTH	03	-	GRD	HE	199	08:30	MWF	119	GER	M WIESE		5216
6802	PERS HEALT HUM SEX	03	-	GRD	HE	199	11:00-12:20	UH	105	ESL	B AVED		6802
5218	COMMUNITY HEALTH	03	-	GRD	HE	211	10:30	MWF	121	GER			5218
5219	PERSONAL HEALTH	03	-	GRD	HE	250	08:30	MWF	180	PLC	R ZENTNER		5219
5220	PERSONAL HEALTH	03	-	GRD	HE	250	09:30	MWF	105	ESL			5220
5221	PERSONAL HEALTH	03	-	GRD	HE	250	11:30	MWF	202	GER			5221
5222	PERSONAL HEALTH	03	-	GRD	HE	250	12:30	MWF	119	GER			5222
5223	PERSONAL HEALTH	03	-	GRD	HE	250	10:30	MWF	119	GER			5223
5224	PERSONAL HEALTH	03	-	GRD	HE	250	08:00-09:20	UH	119	GER			5224
5225	NUTRITION	03	-	GRD	HE	252	12:30	MWF	145	STR	M WIESE		5225
5226	FIRST AID	03	-	GRD	HE	260	08:30	UH+	207	CHA	L KROEGER		5226
5227	+ LAB	+	-	GRD	HE	260	10:00-11:50	U	205	GER			5227
5228	+ LAB	+	-	GRD	HE	260	2:30-4:20	U	205	GER			5228
5229	+ LAB	+	-	GRD	HE	260	12:30-2:20	W	205	GER			5229
5230	+ LAB	+	-	GRD	HE	260	10:00-11:50	H	205	GER			5230
5231	+ LAB	+	-	GRD	HE	260	2:30-4:20	H	205	GER			5231
5233	+ LAB ADV	+	-	GRD	HE	260	2:30-5:20	M	205	GER		I	5233

Professional Courses

Head: Warren E. Smith
Office— 250B ESL
Telephone— 4119

5236	COMMUN HEALTH PROB	03	-	GRD	HE	353	11:30	MWF	116	ESL	G BURDMAN		5236
5237	ACC PREV SAFE PROG	03	-	GRD	HE	361	09:30	MWF	112	ESL	L KROEGER	W	5237
5238	INTRU PUB HEALTH	03	-	GRD	HE	372	1:30	MWF	112	ESL	G BURDMAN		5238
5239	READING		P/N	P/N	HE	405					STAFF	R	5239
5240	PROBLEM		P/N	P/N	HE	406					STAFF	R	5240
5242	CONSUM HE CARE SYS	03	-	GRD	HE	406G	12:30-1:50	UH	116	ESL	R KIME		5242
5245	ALCHOL INDIV COMM	03	-	GRD	HE	406G	7:00-9:50	M	202	GER	B GULD		5245
6817	PROBLEMS IN HEALTH	01	P/N	P/N	HE	406					W SMITH		6817
5247	HE ASPECT AGING	03	-	GRD	HE	407G	10:30	MWF	105	ESL	R KIME		5247
5248	HE STUDENT TEACH	01	P/N	P/N	HE	407G	7:30	M	250	ESL	B PRUITT		5248
5249	PRACTICUM		P/N	P/N	HE	409					STAFF	R	5249
5250	EVAL PROC HEALTH	03	-	GRD	HE	431G	12:30-2:20	UH	121	GER	L DAVIS		5250
5251	ELEM SCH HEALTH ED	03	-	GRD	HE	440M	11:30	MWF	112	ESL	W SMITH		5251
5254	ELEM SCH HEALTH ED	03	-	GRD	HE	440M	12:30-1:50	UH	112	ESL	R SCHLAADT		5254
5255	HEALTH INSTRUCTION	04	-	GRD	HE	441G	11:30	MWUF	119	GER	B PRUITT	C	5255

Professional Courses (Continued)

TLN	Title	Credit	Grading Option		Dept	Spring	Time	Day	Room Bldg	Instructor	Notes	TLN
			UO	Maj								
5259	INSTN FIR AID	03	-	GRD	HE	461	1:30	UH	63 ESL	L KROEGER		5259
5260	DRIVER EDUCATION	04	-	GRD	HE	467	1:30 2:30	MWF F	ESL ESL	R SCHLAADT		5260
5261	RESEARCH		P/N	P/N	HE	501				STAFF	R	5261
5262	THESIS		P/N	P/N	HE	503				STAFF	R	5262
5263	READING		P/N	P/N	HE	505				STAFF	R	5263
5264	PROBLEMS		P/N	P/N	HE	506				STAFF	R	5264
5266	PSYCHOPHARMACOLOGY	03	-	GRD	HE	507	07:30	MWF	119 GER	L JACOBSON		5266
6732	ADV STATS IN HE	03	-	GRD	HE	507	3:30-5:20	MW	214 GER	L DAVIS		6732
5272	PRACTICUM	03-09	P/N	P/N	HE	509				STAFF	R	5272
5273	SEA EDUCATION	03	-	GRD	HE	542	08:00-09:20	UH	216 GER	R KIME		5273
5270	INTER HE PROB	03	-	GRD	HE	571	09:30-10:50	UH	112 ESL	W SMITH		5270

C—Prereq: HE 361, 2, 3

W—Soph Ed students

RECREATION AND PARK MANAGEMENT

Head: Larry L. Neal
Office—180A ESL
Telephone—3396

5278	RECREATION SOCIETY	03	-	GRD	RPM	150	6:30-9:20	M	107 ESL	M FEARN		5278
5163	RECREATION SOCIETY	03	-	GRD	RPM	150	6:30-9:20	U	157 STR	M FEARN		6183
5279	SPECIAL STUDIES	01-03	-	-	RPM	199				STAFF		5279
5280	8EG PUCK BILLIARDS	01	-	-	RPM	199	4:00-5:20	MW	EMU	M COWLING +		5280
5281	8EG PUCK BILLIARDS	01	-	-	RPM	199	4:00-5:20	UH	EMU	M COWLING +		5281
5283	PROF FOUND REC	03	-	GRD	RPM	251	08:30-12:20	MWF	311 ROC 202 GER	M FEARN	CD	5283
5284	+ LAB	+	-	-	RPM	251	09:30-12:20	U				5284
5285	+ LAB	+	-	-	RPM	251	2:30-5:20	U				5285
5286	+ LAB	+	-	-	RPM	251	09:30-12:20	H				5286
5287	REC ACT LEADERSHIP	03	-	GRD	RPM	252	08:30-12:20	MWF+	311 ROC 202 GER	E FAIRCHILD	CD	5287
5288	+ LAB	+	-	-	RPM	252	08:30-10:20	U	350 GRX			5288
5289	+ LAB	+	-	-	RPM	252	12:30-2:20	U	350 GRX			5289
5291	RECREAT LEADERS	03	-	GRD	RPM	353	08:30-12:20	MWF	311 ROC 202 GER	STAFF	CD	5291
5292	ORG ADM RECREAT I	03	-	GRD	RPM	370	08:30	MWF	133 GIL	L RODNEY	D	5292
5295	CAMP ADMIN II	03	-	GRD	RPM	392	11:30	MWF	223 CHA	P FORD		5295
5297	YOUTH AGENCIES	03	-	GRD	RPM	394	09:30	MWF	121 GER	ORFORD	D	5297
5298	RECREATION PROGRAM	03	-	GRD	RPM	396	08:30-12:20	MWF	311 ROC 202 GER	E FAIRCHILD	CD	5298
5299	READING		-	GRD	RPM	405				STAFF		5299
5300	PROBLEMS		-	GRD	RPM	406				STAFF		5300
5301	WILDER. TRAIL PLAN	03	-	GRD	RPM	406				P FORD		5301
5302	SEMINAR		-	-	RPM	407				STAFF		5302
5304	ENVIRON INTERP I	03	-	GRD	RPM	407G	12:30	MWF	107 ESL	P FORD	I	5304
5306	BUDGET & FINANCE	03	-	GRD	RPM	407	6:30-9:20	W	105 ESL	G WALKER	DF	5306
5308	APP AKTS LEIS	03	-	-	RPM	407	1:30-3:20	MWF	202 GER	H NIXON		5308
5309	OUT REC PRGG	03	-	GRD	RPM	407G	6:30-9:20	M	116 ESL	P FORD		5309
5310	INTRU THERAP REC	03	-	GRD	RPM	407	09:30-10:50	UH	105 ESL	F MARTIN		5310
5312	ADMIN SR CENTERS	03	-	GRD	RPM	407G	3:30-6:20	M	105 ESL	C MC DOWELL		5312
5282	OUTDOOR CLOTHING	03	-	-	RPM	407	09:30	MWF	105 CON	H NIXON		5282
6737	CREAT DRAMATICS	03	-	GRD	RPM	407	2:00-3:20	UH	107 ESL	L SALERNI		6737
6738	COMMUN ARTS	03	-	GRD	RPM	407	6:30-9:20	U	121 GER	L WINTERSTEEN		6738
5316	PRAC OUTDOOR EDUC	01-12	P/N	P/N	RPM	409	6:30-9:20	W	142 STR	P FORD	IR	5316
5317	PRAC SPEC GROUPS	01-12	P/N	P/N	RPM	409				C MC DOWELL	IR	5317
5318	PRAC RECREAT PROG	01-12	P/N	P/N	RPM	409	08:30-12:20	MWF	311 ROC 202 GER	G ORFORD	IR	5318
5319	PRAC YOUTH AGEN	01-12	P/N	P/N	RPM	409				E YANDLE +	RI	5319
5320	PRAC CUT ED SP GRP	01-12	P/N	P/N	RPM	409	6:30-9:20	U	214 GER	P FORD	IR	5320
5322	PRAC COMM AQUATICS	01-12	P/N	P/N	RPM	409						5322
5323	PRAC AREAS & FAC	01-12	P/N	P/N	RPM	409						5323
5324	SUPERV FIELD STUDY	03-15	P/N	P/N	RPM	415						5324
5325	EVAL LEISURE SERV	03	-	GRD	RPM	446	11:00-12:20	UH	107 ESL	L NEAL	DK	5325
5328	COMM ORG SP GROUP	03	-	GRD	RPM	463G	12:30-1:50	UH	105 ESL	C MC DOWELL		5328

Recreation and Park Management (Continued)

TLN	Title	Credit	Grading Option	UO	Maj	Dept	Spring	Time	Day	Room	Bldg	Instructor	Notes	TLN
5331	REC AREAS & FACIL	03	-	GRD		RPM	496	08:30-12:20 08:30-4:50	MWF UH	311 202	ROC GER	L NEAL	CD	5331
5332	SCH COMM REC PROG	03	-	GRD		RPM	499G	6:30-9:20	W	107	ESL	E FAIRCHILD		5332
5333	RESEARCH			P/N	P/N	RPM	501					STAFF	L	5333
5334	THESIS			P/N	P/N	RPM	503					STAFF		5334
5335	READING		-	GRD		RPM	505					STAFF	L	5335
5336	PROBLEMS		-	-		RPM	506					STAFF	L	5336
5337	SEMINAR	03	-	GRD		RPM	507					STAFF	L	5337
5342	CLIN ASP SP GROUPS	03	-	GRD		RPM	507	1:30-4:20	UH	220	GER	F MARTIN		5342
5343	PRACTICUM	03-12	-	-		RPM	509					STAFF	IR	5343
5345	PRJBD RECREA SUPERV	03	-	GRD		RPM	552	6:30-9:20	H	116	ESL	L NEAL	D	5345

C—Must be taken concurrently
D—RPM majors only
F—Junior or Senior standing for Grads

K—Prereq: RPM 370
L—Approval of Dept Chairperson

SCHOOL OF JOURNALISM

Dean: John L. Hulteng
Office—201 All
Telephone—3738

5352	JOURNALISTI WRIT	03	-	-		J	250	08:30	UH+	221	ALL	J HART	AVX	5352
5353	+ LAB	+	-	-		J	250	09:30	UH	314	ALL	J HART	AVX	5353
5354	+ LAB	+	-	-		J	250	10:30	UH	314	ALL	J HART	AVX	5354
5355	+ LAB	+	-	-		J	250	11:30	UH	314	ALL	J HART	AVX	5355
5356	+ LAB	+	-	-		J	250	1:30	UH	314	ALL	J HART	AVX	5356
5357	+ LAB	+	-	-		J	250	09:30	WF	314	ALL	J HART	AVX	5357
5358	+ LAB	+	-	-		J	250	10:30	WF	314	ALL	J HART	AVX	5358
5359	+ LAB	+	-	-		J	250	12:30	WF	314	ALL	J HART	AVX	5359
5360	+ LAB	+	-	-		J	250	1:30	WF	314	ALL	J HART	AVX	5360
6721	PHOTO JOURNALISM	03	-	-		J	336	1:30-3:20	M+	306	ALL	D MC DONALD	VI	6721
6722	+ LAB	+	-	-		J	336	08:30-11:20	U	318	ALL	D MC DONALD		6722
6723	+ LAB	+	-	-		J	336	08:30-11:20	H	318	ALL	D MC DONALD		6723
5363	PRINC ADVERTISING	03	-	-		J	341	09:30	MWF	221	ALL	J EWAN	A	5363
5366	REPORTING I	04	-	-		J	361	10:30-12:20	MWF	218	ALL	R HALVERSON	TE	5366
5367	NEWSPAPER EDITING	04	-	-		J	371	10:30	UH+	306	ALL	R HALVERSON	JET	5367
6451	+ LAB	+	-	-		J	371	11:30-1:20	UH	306	ALL	R HALVERSON		6451
6452	+ LAB	+	-	-		J	371	09:30-11:20	MW	306	ALL	R HALVERSON		6452
5368	RESEARCH		-	-		J	401					STAFF	IR	5368
5369	THESIS		-	-		J	403					STAFF	IR	5369
5370	READING			P/N	P/N	J	405					STAFF	IR	5370
5371	SEMINAR		-	-		J	407G					STAFF	IR	5371
5373	JOUR INTERVIEW	03	-	-		J	407G	09:30-11:20	UH	301A	ALL	K METZLER	IR	5373
5376	WORK TV NEWS	03	-	-		J	408G	2:30-4:20	MWF	301A	ALL	K NESTVOLD	IR	5376
5377	PRAC TEACH METHODS	03			P/N	P/N	409					STAFF	IR	5377
5380	RADIO TV NEWS I	03	-	-		J	431	11:30	MWF	314	ALL	K NESTVOLD	T	5380
5384	MEDIA ADV BROADCAST	03	-	-		J	442G	2:30	MWF	221	ALL	W WINTER	Y	5384
5385	ADV CAMPAIGNS	04	-	-		J	444G	09:30-11:20	UH	301B	ALL	W WINTER	YFI	5385
5386	ADVERTIS AGENCIES	03	-	-		J	445G	2:30-4:20	UH	216	ALL	J EWAN	Y	5386
5388	ADVERTIS COPY WRIT	03	-	-		J	446G	1:30-3:20	UH	301B	ALL	M WALES	YTI	5388
6454	ADVERTISING LAYOUT	03	-	-		J	447G	09:30-12:20	UH	304	ALL	T SCHULTE	YI	6454
6455	ADVERTISING LAYOUT	03	-	-		J	447G	7:30-10:20	UH	304	ALL	T SCHULTE	YI	6455
5392	METH TEACH JOURNAL	03	-	-		J	455G	10:30	MWF	301A	ALL	M HARTMAN		5392
5394	REPORTING II	04	-	-		J	462G	1:30	MWF	301B	ALL	C DUNCAN	ET	5394
5395	PUBLIC RELAT WRIT	03	-	-		J	465G	1:30-3:20	UH	301A	ALL	J EWAN	FKTE	5395
6724	MAGAZINE EDITING	03	-	-		J	470G	1:30-3:20	MW	304	ALL	K METZLER	FI	6724
5398	MAG DES & PROD	03	-	-		J	471G	1:30-3:20	UH	304	ALL	R NELSON	I	5398
5399	CARIC & GRAPH HUM	03	-	-		J	472G	09:30-10:50	UH	215	ALL	R NELSON		5399
5400	PUBLIC RELAT PROB	03	-	-		J	483G	09:30	MWF	301A	ALL	M WALES	K	5400
5403	INTERNAT JOURNAL	03	-	-		J	491G	09:30	MWF	214	ALL	C DUNCAN	JR	5403

Journalism (Continued)

TLN	Title	Credit	Grading Option		Dept	Spring	Time	Day	Room	Bldg	Instructor	Notes	TLN
			UO	Maj									
5404	JOURNALIS PUB CPIN 03		-	-	J	494M	2:30	MWF	215	ALL	J LEMERT		5404
5405	RESEARCH		P/N	P/N	J	501					STAFF	IR	5405
5406	THESIS		P/N	P/N	J	503					STAFF	IR	5406
5407	READING		P/N	P/N	J	505					STAFF	IR	5407
5408	PROB JERMINAL PROJ		P/N	P/N	J	506					STAFF	IR	5408
5411	LIT OF JOURNALISM 03		-	-	J	507	1:30	M	319	ALL	R HALVERSON	I	5411
5412	PRAC TEACH METH 03		P/N	P/N	J	509					STAFF	IR	5412
5415	PUB JPIN & PKCPAG 03		-	-	J	514	09:30-11:20	MW	319	ALL	J LEMERT	I	5415
5417	EDITORIAL WRITING 03		-	-	J	564	08:30-10:20	UH	306	ALL	J HULTENG	I	5417

A—Soph standing
 E—Prereq: J 361
 F—Senior standing
 J—Junior standing
 K—Prereq: J 459

T—Prereq: J 250
 V—Prereq for all other writing courses; prereq to entry to School of Jour as a major
 X—Prereq: Ability to type; typing test admin 1st hour of class
 Y—Prereq: J 341

SCHOOL OF LAW

Dean: Chapin D. Clark
 Office— 333 Law
 Telephone— 3848

5524	LAW FOR NONLAW ST 01-06		-	-	L	504					STAFF		5524
------	-------------------------	--	---	---	---	-----	--	--	--	--	-------	--	------

SCHOOL OF LIBRARIANSHIP

Dean: Herman L. Totten
 Office— 320 Cha
 Telephone— 3183

5520	USE OF THE LIBRARY 02		-	-	LIB	127	10:30	UH	133	LIB	J DURNELL		5525
6371	USE OF THE LIBRARY 02		-	-	LIB	127	1:30	MW			G WIEMANN		6371
6373	USE OF THE LIBRARY 02		-	-	LIB	127	4:30	MW			R CHRISTENSEN +		6373
5528	CHILDREN LITERAT I 03		-	-	LIB	451G	1:00-2:20	UH	307	CHA	C BAUER	NQ	5528
5529	CHILDREN LITERAT I 03		-	-	LIB	451G	11:00-12:20	UH	307	CHA	C BAUER	NQ	5529
5533	READING 01-03		P/N	P/N	LIB	505					STAFF	I	5533
5535	INTELLECTUAL FREED 03		-	-	LIB	507	4:30-7:20	M	303	CHA	I PIERRON	I	5535
5541	PRACTICUM 03		P/N	P/N	LIB	509					STAFF	I	5541
5543	ORG LIBRARY MAT II 03		-	-	LIB	513	12:30	MWF	303	CHA		DI	5545
5547	TECHNICAL SERVICES 03		-	-	LIB	515	1:00-2:20	UH	303	CHA	R FRANKS	DEJ	5547
6336	GOVERN PUBLICATION 04		-	-	LIB	523	3:30	M	133	LIB	E FINDLY	F	6336
							3:30-4:50	WF	133	LIB			
6739	REF SOURC & SER II 02		-	-	LIB	524	09:30	MW	303	CHA	E FINDLY	F	6739
5552	LIBRARY ORG & ADM 05		-	GRD	LIB	531	08:00-09:20	MWF	307	CHA	R BERK	AL	5552
5553	ED MEDIA CENTERS 03		-	-	LIB	532	11:30-12:50	UH	303	CHA	P POND	ABQ	5553
5555	ACADEMIC LIBRARY 03		-	-	LIB	534	2:30-3:50	UH	303	CHA	W FRANKS	AD	5555
5556	SPECIAL LIBRARY 03		-	-	LIB	535	11:00-12:20	MW	307	CHA	R BERK	AD	5556
5557	HISTORY LIBRARIES 03		-	-	LIB	540	2:30	MWF	303	CHA	W FRANKS		5557
5565	LIT PROG FOR YOUNG 03		-	-	LIB	556	2:30-3:50	UH	307	CHA	C BAUER	I	5565
5567	STU OF HUMANITIES 02		-	-	LIB	562	09:30	UH	133	LIB	R SOUTH	F	5567
5570	STU OF SOCIAL SC 02		-	-	LIB	565	10:30	UH	303	CHA	R SOUTH	F	5570
5575	CONTEMPORARY ISSUE 03		-	GRD	LIB	575	2:30	MWF	307	CHA	I PIERRON	U	5575
5576	MACHINE APPL 03		-	-	LIB	590	1:30	MWF	303	CHA	R FRANKS	Y	5576

A—Prereq: Lib 511, 521 and 542
 B—Prereq: Lib 545
 D—Prereq: Lib 511
 E—Prereq: Lib 531
 F—Prereq: Lib 521
 I—Prereq: Lib 542
 K—Prereq: or concurrent with Bib. course

L—One prerequisite may be concurrent
 N—Junior standing
 O—Prereq: or concurrent with Lib 531
 Q—Must be taken graded for school certification
 U—Prereq: 20 hours of Librarianship, including A and E
 Y—Prereq: Lib 514, 531 and CS 221 or I

SCHOOL OF MUSIC

MUSIC

Dean: Morrette Rider
Office— 101 Mus
Telephone— 3761

TLN	Title	Credit	Grading Option UO Maj	Dept	Spring	Time	Day	Room	Bldg	Instructor	Notes	TLN
5577	BASIC MUSIC	02	P/N P/N	MUS	052	7:00- 8:50	W	203	MUS	D CHRISTIAN		5577
5578	MUSICIANSHIP I	04	- GRD	MUS	123	09:30-11:20	MWF	202	MUS	H OWEN +	IS	5578
5579	COLLEGIUM MUSICUM	01	P/N P/N	MUS	191	7:30- 9:20	M	104	MUS	D HORNER	IR	5579
5580	EUG-UO WIND ENS	01	- -	MUS	195	6:30- 8:20	M	129	MUS		IR	5580
5581	SYMPH WIND ENS	01	- -	MUS	195	3:30- 5:50	UH	129	MUS		IR	5581
5583	CONCERT BAND	01	- -	MUS	195	4:30- 5:50	MW	129	MUS	B DILLON	R	5583
5585	ORCHESTRA	01	- -	MUS	196	11:30-12:50	MW	129	MUS	M RIDER	IR	5585
						11:30	F	129	MUS			
5586	LABORATORY CHORUS	01	- -	MUS	197	1:30	MW	223	MUS	P WESTLUND	IR	5586
5587	UNIVERSITY CHORALE	01	- -	MUS	197	11:30	MWF	202	MUS	P WESTLUND	IR	5587
5588	UNIVERSITY SINGERS	01	- -	MUS	197	3:30	W	202	MUS	R SALTZMAN	IR	5588
						3:30	MUHF	125	MUS			
5589	CHAMBER CHOIR	01	- -	MUS	197	11:30	UH	202	MUS	J MILLER	IR	5589
						11:30	MWF	125	MUS			
5590	CHORAL UNION	01	P/N P/N	MUS	197	7:00- 8:50	U	202	MUS	P WESTLUND		5590
5591	GOSPEL CHOIR	01	- -	MUS	197	7:00- 9:20	H	202	MUS	D CHRISTIAN		5591
6341	VOCAL JAZZ ENS	01	- -	MUS	197	4:30	M	202	MUS	D SACHS	I	6341
						4:30	UMH	104	MUS			
5592	SPECIAL STUDIES	01-03	P/N P/N	MUS	199					STAFF		5592
8001	HISTORIC ORGAN MUS	03	- -	MUS	199	11:30- 1:20	U	104	MUS	P PICERNO	I	8001
						11:30	H	104	MUS			
6264	BEGIN GUITAR	03	P/N P/N	MUS	199	7:00- 8:50	UH	104	MUS	D CASE		6264
5593	INTRO TO MUSIC LIT	03	- -	MUS	203	2:30	MWF	125	MUS	G MARTIN	C	5593
6263	INTRO TO MUSIC LIT	03	- -	MUS	203	7:00- 8:20	MW	342	LIB	J HART	C	6263
5594	HISTORY OF MUSIC I	03	- GRD	MUS	206	1:30	MWF+	202	MUS			5594
6614	+ LAB	+	- -	MUS	206	1:30	H	342	LIB			6614
5596	MUSICIANSHIP II	04	- GRD	MUS	223	09:30-11:20	UH	202	MUS	M TUBB +	IS	5596
5597	COMPOSITION I	03	- -	MUS	242	09:30	MWF	105	MUS	H KELLER	I	5597
5601	MUSIC FUNDAMENTALS	02	- -	MUS	321	08:30-09:50	UH	203	MUS	B GILL	EX	5601
5602	MUSIC FUNDAMENTALS	02	- -	MUS	322	10:30	MWF	203	MUS	V WHITFIELD	EX	5602
5603	MUSIC FUNDAMENTALS	02	- -	MUS	322	11:30	MWF	203	MUS	B GILL	EX	5603
5607	COUNTERPOINT I	02	- -	MUS	335	12:30	UH	215	MUS	P BAYLES		5607
5609	COMPOSITION II	03	- -	MUS	342	09:30	UH	105	MUS	H KELLER	I	5609
5610	MUS HIST II	03	- GRD	MUS	362	2:30	MWF+	202	MUS	R TROMBLEY		5610
5611	+ LAB	+	- GRD	MUS	362	1:30	H	202	MUS			5611
5612	CHORAL CONDUCTING	02	- GRD	MUS	385	1:30	MWF	104	MUS	P WESTLUND	I	5612
5613	INSTRUM CONDUCTING	02	- GRD	MUS	387	1:30	MWF	129	MUS	I LEE	I	5613
5614	COLLEGIUM MUSICUM	01	P/N P/N	MUS	391	7:30- 9:20	M	104	MUS	D HORNER	IR	5614
5615	JAZZ ENSEMBLE	01	- -	MUS	393	11:30	UH	129	MUS	E KAMMERER	IR	5615
5616	CH ENS PERCUSSION	01	- GRD	MUS	394	6:00- 7:20	UH	129	MUS	C DOWD	IR	5616
5617	CH ENS BRASS CHOIR	01	- -	MUS	394	6:30- 7:50	W	129	MUS	I LEE	R	5617
						08:30	F	129	MUS			
5618	CHAMBER ENSEMBLE	01	- -	MUS	394			111	MUS		IR	5618
5619	CH ENS JAZZ LAB BA	01	- GRD	MUS	394	3:30	MWF	129	MUS	C DOWD	IR	5619
6618	CH ENS CHORAL	01	- -	MUS	394				MUS	P WESTLUND		6618
5620	EUG-UO WIND ENS	01	- -	MUS	395	6:30- 8:20	M	129	MUS		IR	5620
5621	SYMPH WIND ENS	01	- -	MUS	395	3:30- 5:50	UH	129	MUS		IR	5621
5623	CONCERT BAND	01	- -	MUS	395	4:30- 5:50	MW	129	MUS	B DILLON	R	5623
5625	ORCHESTRA	01	- -	MUS	396	11:30-12:50	MW	129	MUS	M RIDER	IR	5625
						11:30	F	129	MUS			
5626	LABORATORY CHORUS	01	- -	MUS	397	1:30	MW	223	MUS	P WESTLUND	IR	5626
5627	UNIVERSITY SINGERS	01	- -	MUS	397	3:30	W	202	MUS	R SALTZMAN	IR	5627
						3:30	MUHF	125	MUS			
5628	UNIVERSITY CHORALE	01	- -	MUS	397	11:30	MWF	202	MUS	P WESTLUND	IR	5628
5629	CHAMBER CHOIR	01	- -	MUS	397	11:30	UH	202	MUS	J MILLER	IR	5629
						11:30	MWF	125	MUS			
5630	CHORAL UNION	01	P/N P/N	MUS	397	7:00- 8:50	U	202	MUS	P WESTLUND		5630
5631	GOSPEL CHOIR	01	- -	MUS	397	7:00- 9:20	H	202	MUS	D CHRISTIAN		5631
6342	VOCAL JAZZ ENS	01	- -	MUS	397	4:30	M	202	MUS	D SACHS	I	6342
						4:30	UMH	104	MUS			
5632	OPERA WORKSHOP	02	- GRD	MUS	398	4:30- 6:20	UH	125	MUS	L BREIDENTHAL +	IR	5632
5633	READING	01-04	- -	MUS	405					STAFF	OI	5633

Music (Continued)

TLN	Title	Credit	Grading Option		Dept	Spring	Time	Day	Room	Bldg	Instructor	Notes	TLN
			UO	Maj									
5634	VOCAL PERFORM	01	P/N	P/N	MUS	407G	11:30	U	125	MUS	L BREIDENTHAL	I	5634
5635	VOCAL PERFORM	01	P/N	P/N	MUS	407G	1:30	U	125	MUS	J MILLER	I	5635
5636	VOCAL PERFORM	01	P/N	P/N	MUS	407G	11:30	H	125	MUS	E BAILEY	I	5636
5638	STRING PERFORM	01-02	-	GRD	MUS	407G	3:30-5:20	H	204	MUS	R HLADKY	I	5638
5640	STRING PERFORM	01	P/N	P/N	MUS	407G			213	MUS	R MANN	I	5640
5641	SEM ADV AUR SKILL	03	-	-	MUS	407G	1:30	MWF	215	MUS	H OWEN	I	5641
5644	PIANO PERFORM	01	P/N	P/N	MUS	407G	1:30	M	125	MUS	F BITTNER	I	5644
6115	FLUTE PERFORMANCE	01	P/N	P/N	MUS	407G	7:30-8:50	W	104	MUS	R TROMBLEY	I	6115
6844	COMP TEACHING MAT	02	-	-	MUS	407G	3:30	UH	104	MUS	E SOULE	I	6844
5648	ADVANCED ANALYSIS	02	-	-	MUS	432G	2:30	UH	104	MUS	P BERGQUIST	S	5648
5650	SCORING FOR VOICES	03	-	-	MUS	439G				MUS	M TUBB		5650
5651	COMPOSITION III	03	-	-	MUS	442G	10:30	UH	105	MUS	H KELLER	I	5651
6262	SOLO VOCAL MUSIC	02	-	-	MUS	469G	09:30	UH	223	MUS	J MILLER	I	6262
5654	RESEARCH		P/N	P/N	MUS	501					STAFF	I	5654
5655	THESIS		P/N	P/N	MUS	503					STAFF		5655
5656	READING	01-04	-	-	MUS	505					STAFF	UI	5656
5657	SEM COMPOSITION	03	-	-	MUS	507	7:30-8:50	W	105	MUS	H KELLER		5657
5661	COMP ELECTR MEDIA	03	-	-	MUS	542			105	MUS	H KELLER	I	5661
5663	MUS CLASSIC PERIOD	03	-	-	MUS	563	2:30	MWF	104	MUS	P BERGQUIST		5663
5665	PERF PRAC BEF 1800	03	-	-	MUS	589	12:30	MWF	202	MUS	R TROMBLEY		5665
5666	COLLEGIUM MUSICUM	01	P/N	P/N	MUS	591	7:30-9:20	M	104	MUS	D HORNER	IR	5666
5667	JAZZ ENSEMBLE	01	-	-	MUS	593	11:30	UH	129	MUS	E KAMMERER	RI	5667
5668	CH ENS PERCUSSION	01	-	GRD	MUS	594	6:00-7:50	H	129	MUS	C DOWD	IR	5668
5669	CH ENS BRASS CHOIR	01	-	-	MUS	594	6:30-7:50	W	129	MUS	I LEE	IR	5669
							08:30	F	129	MUS			
5670	CHAMBER ENSEMBLE	01	-	-	MUS	594			111	MUS		IR	5670
5671	CH ENS JAZZ LAB BA	01	-	GRD	MUS	594	3:30	MWF	129	MUS	C DOWD	IR	5671
6619	CH ENS CHORAL	01	-	-	MUS	594				MUS	P WESTLUND		6619
5672	SYMPHONIC WIND ENS	01	-	-	MUS	595	3:30-5:50	UH	129	MUS		IR	5672
5673	EUG-UU WIND ENS	01	-	-	MUS	595	6:30-8:20	M	129	MUS		IR	5673
5675	CONCERT BAND	01	-	-	MUS	595	4:30-5:50	MW	129	MUS	B DILLON	R	5675
5677	ORCHESTRA	01	-	-	MUS	596	11:30-12:50	MW	129	MUS	M RIDER	IR	5677
							11:30	F	129	MUS			
5678	LABORATORY CHORUS	01	-	-	MUS	597	1:30	MW	223	MUS	P WESTLUND	IR	5678
5679	UNIVERSITY SINGERS	01	-	-	MUS	597	3:30	W	202	MUS	R SALTZMAN	IR	5679
							3:30	MUHF	125	MUS			
5680	UNIVERSITY CHORALE	01	-	-	MUS	597	11:30	MWF	202	MUS	P WESTLUND		5680
5681	CHAMBER CHOIR	01	-	-	MUS	597	11:30	UH	202	MUS	J MILLER	IR	5681
							11:30	MWF	125	MUS			
5682	CHORAL UNION	01	P/N	P/N	MUS	597	7:00-8:50	U	202	MUS	P WESTLUND	R	5682
5683	GOSPEL CHOIR	01	-	-	MUS	597	7:00-9:20	H	202	MUS	D CHRISTIAN		5683
6343	VOCAL JAZZ ENS	01	-	-	MUS	597	4:30	M	202	MUS	D SACHS	I	6343
							4:30	UWH	104	MUS			
5684	UPEKA WORKSHOP	02	-	GRD	MUS	598	4:30-6:20	UH	125	MUS	L BREIDENTHAL + IR		5684

MUSIC EDUCATION

Dean: Morrette Rider
Office— 101 Mus
Telephone— 3761

5685	SPECIAL STUDIES	01-03	-	-	MUE	199					STAFF	ID	5685
5686	ORIENT TO MUS. ED.	03	-	-	MUE	326	09:30-11:20	WF	342	LIB	J MC MANUS	X	5686
5687	MUS METH EL TEACH	03	-	-	MUE	383	1:30	MWF	203	MUS	R MOORE	EX	5687
5688	MUS METH EL TEACH	03	-	-	MUE	383	1:30-2:50	UH	203	MUS	S BRUCE	EX	5688
5689	MUS METH EL TEACH	03	-	-	MUE	383	09:30	MWF	203	MUS	R NYE	EX	5689
5690	MUS METH EL TEACH	03	-	-	MUE	383	10:30-11:50	UH	203	MUS	S BRUCE	EX	5690
5695	TECH CELLO	01	-	GRD	MUE	392	10:30	UH	129	MUS	R HLADKY		5695
5696	TECH WOODWINDS	01	-	-	MUE	392	10:30	MW	223	MUS	J R MOORE	T	5696
5697	TECH FLUTE	01	-	-	MUE	392	08:30	MW	129	MUS			5697
5702	TECH STRINGS	01	-	-	MUE	392	09:30	UH	129	MUS	K MANN	TS	5702
5703	TECH TRUMPET	01	-	-	MUE	392	08:30	UH	223	MUS	B DILLON		5703
5706	READING	01-04	-	-	MUE	405					STAFF	ID	5706
5708	MOD MUS BEHAVIORS	03	-	-	MUE	407G	7:00-9:50	M	203	MUS	R MOORE		5708
6114	COMM REL MUS ADMIN	03	-	-	MUE	407G	1:30-4:20	U	215	MUS	R KOEHLER		6114
6733	MAR BAND PAGEENTRY	02	-	-	MUE	407G	12:30	UH	202	MUS	B DILLON	I	6733
5709	PRACTICUM	01-04	-	-	MUE	409G			206	MUS	STAFF	I	5709

Music Education (Continued)

TLN	Title	Credit	Grading Option		Dept	Spring	Time	Day	Room	Bldg	Instructor	Notes	TLN
			UO	Maj									
5714	CLASSROOM INSTRUM	02	-	-	MUE	425	12:30	UH	203	MUS	R NYE +		5714
5715	CHORAL MATERIALS	02	-	-	MUE	444	2:30	UH	202	MUS	P WESTLUND		5715
5725	RESEARCH		P/N	P/N	MUE	501					STAFF	I	5725
5726	THESIS		P/N	P/N	MUE	503					STAFF	I	5726
5727	READING	01-04	-	-	MUE	505					STAFF	01	5727
5728	THESIS ORGANIZ	01	P/N	P/N	MUE	507	09:30	MW	223	MUS	V WHITFIELD		5728
5730	HIST US MUS ED	03	-	-	MUE	507					MUS R NYE		5730
5732	PRACTICUM	01-04	-	-	MUE	509			206	MUS	STAFF	01	5732
5737	CURRIC DEVELOP MUS	03	-	GRD	MUE	538	10:30-11:50	UH	223	MUS	V WHITFIELD		5737
5738	CONCEPT DEVELOP	03	P/N	P/N	MUE	542	4:00- 6:20 M		104	MUS	G MARTIN	DSL	5738

MUSIC PERFORMANCE

Dean: Morrette Rider
Office: 101 Mus
Telephone: 3761

5740	BAS PER CLAS PIANO	01	P/N	P/N	MUP	050			217	MUS	M KIELIAN	I	5740
5741	BAS PER ST VOICE	01	P/N	P/N	MUP	051				MUS		IRX	5741
5742	BAS PER CLAS VOICE	01	P/N	P/N	MUP	051			217	MUS		I	5742
5743	BAS PER ST GUITAR	01	P/N	P/N	MUP	056			123	MUS		DIRX	5743
5746	INT PER ST PIANO	01	P/N	P/N	MUP	071			217	MUS	M KIELIAN	IRX	5746
5748	INT PER ST HARPSIC	01	P/N	P/N	MUP	072			135	MUS	J HAMILTON	IRX	5748
5749	INT PER ST ORGAN	01	P/N	P/N	MUP	073			135	MUS	J HAMILTON	IRX	5749
5750	INT PER ST VOICE	01	P/N	P/N	MUP	074			117	MUS	C RYAN	IRX	5750
5751	INT PER ST VOICE	01	P/N	P/N	MUP	074			205	MUS	G SKIPWORTH	IRX	5751
5754	INT PER ST VIOLIN	01	P/N	P/N	MUP	075			213	MUS	R MANN	IRX	5754
5755	INT PER ST VIOLIN	01	P/N	P/N	MUP	075			212	MUS		IRX	5755
5756	INT PER ST VIOLA	01	P/N	P/N	MUP	076			213	MUS	R MANN	IRX	5756
5757	INT PER ST VIOLA	01	P/N	P/N	MUP	076			212	MUS		IRX	5757
5758	INT PER ST CELLO	01	P/N	P/N	MUP	077			204	MUS	R HLADKY	IRX	5758
5759	INT PER ST BASS	01	P/N	P/N	MUP	078			204	MUS	R HLADKY	IRX	5759
5760	INT PER ST HARP	01	P/N	P/N	MUP	079			133	MUS	S MAXWELL	IRX	5760
5761	INT PER ST GUITAR	01	P/N	P/N	MUP	080				MUS		IRX	5761
5762	INT PER ST FLUTE	01	P/N	P/N	MUP	081			214	MUS	R TROMBLEY	IRX	5762
5763	INT PER ST OBOE	01	P/N	P/N	MUP	082			216	MUS	J R MOORE	IRX	5763
5764	INT PER ST CLARINE	01	P/N	P/N	MUP	083			112	MUS	J MC MANUS	IRX	5764
5766	INT PER ST SAX	01	P/N	P/N	MUP	084			216	MUS	J R MOORE	IRX	5766
5767	INT PER ST BASSOON	01	P/N	P/N	MUP	085			115	MUS	P BERGQUIST	IRX	5767
5768	INT PER ST TRUMPET	01	P/N	P/N	MUP	086			221	MUS	B OILLON	IRX	5768
5769	INT PER ST HORN	01	P/N	P/N	MUP	087			224	MUS	E KAMMERER	IRX	5769
5770	INT PER ST TROMBON	01	P/N	P/N	MUP	088			119	MUS	I LEE	IRX	5770
5771	INT PER ST BARITON	01	P/N	P/N	MUP	089			118	MUS	I LEE	IRX	5771
5772	INT PER ST TUBA	01	P/N	P/N	MUP	090			118	MUS	I LEE	IRX	5772
5773	INT PER ST PERCUSS	01	P/N	P/N	MUP	091				MUS	C DDWD	IRX	5773
5774	INT PER ST RECORD	01	P/N	P/N	MUP	092			116	MUS	H OWEN	IRX	5774
5775	PERF ST PIANO	01-04	-	-	MUP	171			108	MUS		IRX	5775
5776	PERF ST PIANO	01-04	-	-	MUP	171			210	MUS		IRX	5776
5777	PERF ST PIANO	01-04	-	-	MUP	171			211	MUS	H MILLER	IRX	5777
5778	PERF ST PIANO	01-04	-	-	MUP	171			106	MUS	F BITTNER	IRX	5778
5779	PERF ST HARPSICHOR	01-04	-	-	MUP	172			135	MUS	J HAMILTON	IRX	5779
5780	PERF ST ORGAN	01-04	-	-	MUP	173			135	MUS	J HAMILTON	IRX	5780
5781	PERF ST VOICE	01-04	-	-	MUP	174			117	MUS	L BREIDENTHAL	IRX	5781
5782	PERF ST VOICE	01-04	-	-	MUP	174			205	MUS	E BAILEY	IRX	5782
5783	PERF ST VOICE	01-04	-	-	MUP	174			120	MUS	J MILLER	IRX	5783
5785	PERF ST VIOLIN	01-04	-	-	MUP	175			213	MUS	R MANN	IRX	5785
5786	PERF ST VIOLIN	01-04	-	-	MUP	175			212	MUS		IRX	5786

Music Performance (Continued)

TLN	Title	Credit	Grading Option UO Maj	Dept	Spring	Time	Day	Room	Bldg	Instructor	Notes	TLN
5767	PERF ST VIOLA	01-04	- -	MUP	176			213	MUS	R MANN	IRX	5787
5768	PERF ST VIOLA	01-04	- -	MUP	176			212	MUS		IRX	5788
5769	PERF ST CELLO	01-04	- -	MUP	177			204	MUS	R HLADKY	IRX	5789
5790	PERF ST STRIN BASS	01-04	- -	MUP	178			204	MUS	R HLADKY	IRX	5790
5791	PERF ST HARP	01-04	- -	MUP	179			133	MUS	S MAXWELL	IRX	5791
5792	PERF ST GUITAR	01-02	- -	MUP	180				MUS		IRX	5792
5793	PERF ST FLUTE	01-04	- -	MUP	181			214	MUS	R TROMBLEY	IRX	5793
5794	PERF ST OBOE	01-04	- -	MUP	182			216	MUS	J R MOORE	IRX	5794
5795	PERF ST CLARINET	01-04	- -	MUP	183			112	MUS	J MC MANUS	IRX	5795
5797	PERF ST SAX	01-04	- -	MUP	184			216	MUS	J R MOORE	IRX	5797
5798	PERF ST BASSOON	01-04	- -	MUP	185			115	MUS	P BERGQUIST	IRX	5798
5799	PERF ST TRUMPET	01-04	- -	MUP	186			221	MUS	B DILLON	IRX	5799
5800	PERF ST HORN	01-04	- -	MUP	187			224	MUS	E KAMMERER	IRX	5800
5801	PERF ST TROMBONE	01-04	- -	MUP	188			118	MUS	I LEE	IRX	5801
5802	PERF ST BARITONE	01-04	- -	MUP	189			118	MUS	I LEE	IRX	5802
5803	PERF ST TUBA	01-04	- -	MUP	190			118	MUS	I LEE	IRX	5803
5804	PERF ST PERCUSSION	01-04	- -	MUP	191				MUS	C DOWD	IRX	5804
5805	PERF ST RECORDER	01-04	- -	MUP	192			116	MUS	H OWEN	IRX	5805
5806	PERF ST PIANO	01-04	- -	MUP	271			108	MUS		IRX	5806
5807	PERF ST PIANO	01-04	- -	MUP	271			210	MUS		IRX	5807
5808	PERF ST PIANO	01-04	- -	MUP	271			211	MUS	H MILLER	IRX	5808
5809	PERF ST PIANO	01-04	- -	MUP	271			106	MUS	F BITTNER	IRX	5809
5810	PERF ST HARPSICHOR	01-04	- -	MUP	272			135	MUS	J HAMILTON	IRX	5810
5811	PERF ST ORGAN	01-04	- -	MUP	273			135	MUS	J HAMILTON	IRX	5811
5812	PERF ST VOICE	01-04	- -	MUP	274			205	MUS	E BAILEY	IRX	5812
5813	PERF ST VOICE	01-04	- -	MUP	274			117	MUS	L BREIDENTHAL	IRX	5813
5814	PERF ST VOICE	01-04	- -	MUP	274			120	MUS	J MILLER	IRX	5814
5816	PERF ST VIOLIN	01-04	- -	MUP	275			213	MUS	R MANN	IRX	5816
5817	PERF ST VIOLIN	01-04	- -	MUP	275			212	MUS		IRX	5817
5818	PERF ST VIOLA	01-04	- -	MUP	276			213	MUS	R MANN	IRX	5818
5819	PERF ST VIOLA	01-04	- -	MUP	276			212	MUS		IRX	5819
5820	PERF ST CELLO	01-04	- -	MUP	277			204	MUS	R HLADKY	IRX	5820
5821	PERF ST STRIN BASS	01-04	- -	MUP	278			213	MUS	R HLADKY	IRX	5821
5822	PERF ST HARP	01-04	- -	MUP	279			133	MUS	S MAXWELL	IRX	5822
5823	PERF ST GUITAR	01-02	- -	MUP	280				MUS		IRX	5823
5824	PERF ST FLUTE	01-04	- -	MUP	281			214	MUS	R TROMBLEY	IRX	5824
5825	PERF ST OBOE	01-04	- -	MUP	282			216	MUS	J R MOORE	IRX	5825
5826	PERF ST CLARINET	01-04	- -	MUP	283			112	MUS	J MC MANUS	IRX	5826
5828	PERF ST SAX	01-04	- -	MUP	284			216	MUS	J R MOORE	IRX	5828
5829	PERF ST BASSOON	01-04	- -	MUP	285			115	MUS	P BERGQUIST	IRX	5829
5830	PERF ST TRUMPET	01-04	- -	MUP	286			221	MUS	B DILLON	IRX	5830
5831	PERF ST HORN	01-04	- -	MUP	287			224	MUS	E KAMMERER	IRX	5831
5832	PERF ST TROMBONE	01-04	- -	MUP	288			118	MUS	I LEE	IRX	5832
5833	PERF ST BARITONE	01-04	- -	MUP	289			118	MUS	I LEE	IRX	5833
5834	PERF ST TUBA	01-04	- -	MUP	290			118	MUS	I LEE	IRX	5834
5835	PERF ST PERCUSSION	01-04	- -	MUP	291				MUS	C DOWD	IRX	5835
5836	PERF ST PIANO	02	- -	MUP	341			106	MUS	F BITTNER	IRX	5836
5837	PERF ST PIANO	02	- -	MUP	341			108	MUS		IRX	5837
5838	PERF ST PIANO	02	- -	MUP	341			210	MUS		IRX	5838
5839	PERF ST PIANO	02	- -	MUP	341			211	MUS	H MILLER	IRX	5839
5840	PERF ST HARPSICHOR	02	- -	MUP	342			135	MUS	J HAMILTON	IRX	5840
5841	PERF ST ORGAN	02	- -	MUP	343			135	MUS	J HAMILTON	IRX	5841
5842	PERF ST VOICE	02	- -	MUP	344			117	MUS	L BREIDENTHAL	IRX	5842
5843	PERF ST VOICE	02	- -	MUP	344			205	MUS	E BAILEY	IRX	5843
5844	PERF ST VOICE	02	- -	MUP	344			120	MUS	J MILLER	IRX	5844

Music Performance (Continued)

TLN	Title	Credit	Grading Option UO Maj	Dept	Spring	Time	Day	Room	Bldg	Instructor	Notes	TLN
5846	PERF ST VIOLIN	02	- -	MUP	345			213	MUS	R MANN	IRX	5846
5847	PERF ST VIOLIN	02	- -	MUP	345			212	MUS		IRX	5847
5848	PERF ST VIOLA	02	- -	MUP	346			213	MUS	R MANN	IRX	5848
5849	PERF ST VIOLA	02	- -	MUP	346			212	MUS		IRX	5849
5850	PERF ST CELLO	02	- -	MUP	347			204	MUS	R HLADKY	IRX	5850
5851	PERF ST STRIN BASS	02	- -	MUP	348			204	MUS	R HLADKY	IRX	5851
5852	PERF ST HARP	02	- -	MUP	349			133	MUS	S MAXWELL	IRX	5852
5853	PERF ST FLUTE	02	- -	MUP	351			214	MUS	R TROMBLEY	IRX	5853
5854	PERF ST OBOE	02	- -	MUP	352			216	MUS	J R MOORE	IRX	5854
5855	PERF ST CLARINET	02	- -	MUP	353			112	MUS	J MC MANUS	IRX	5855
5857	PERF ST SAX	02	- -	MUP	354			216	MUS	J K MOORE	IRX	5857
5858	PERF ST BASSOON	02	- -	MUP	355			115	MUS	P BERGQUIST	IRX	5858
5859	PERF ST TRUMPET	02	- -	MUP	356			221	MUS	B DILLON	IRX	5859
5860	PERF ST HORN	02	- -	MUP	357			224	MUS	F KAMMERER	IRX	5860
5861	PERF ST TROMBONE	02	- -	MUP	358			118	MUS	I LEE	IRX	5861
5862	PERF ST BARITONE	02	- -	MUP	359			118	MUS	I LEE	IRX	5862
5863	PERF ST TUBA	02	- -	MUP	360			118	MUS	I LEE	IRX	5863
5864	PERF ST PERCUSSION	02	- -	MUP	361				MUX	C DOWD	IRX	5864
5865	PERF ST PIANO	02-04	- -	MUP	371			108	MUS		IRXJ	5865
5866	PERF ST PIANO	02-04	- -	MUP	371			210	MUS		IRXJ	5866
5867	PERF ST PIANO	02-04	- -	MUP	371			211	MUS	H MILLER	IRXJ	5867
5868	PERF ST PIANO	02-04	- -	MUP	371			106	MUS	F BITTNER	IRXJ	5868
5869	PERF ST HARPSICOR	02-04	- -	MUP	372			135	MUS	J HAMILTON	IRXJ	5869
5870	PERF ST ORGAN	02-04	- -	MUP	373			135	MUS	J HAMILTON	IRXJ	5870
5871	PERF ST VOICE	02-04	- -	MUP	374			117	MUS	L BREIDENTHAL	IRXJ	5871
5872	PERF ST VOICE	02-04	- -	MUP	374			205	MUS	E BAILEY	IRXJ	5872
5873	PERF ST VOICE	02-04	- -	MUP	374			120	MUS	J MILLER	IRXJ	5873
5875	PERF ST VIOLIN	02-04	- -	MUP	375			213	MUS	R MANN	IRXJ	5875
5876	PERF ST VIOLIN	02-04	- -	MUP	375			212	MUS		IRXJ	5876
5877	PERF ST VIOLA	02-04	- -	MUP	376			213	MUS	R MANN	IRXJ	5877
5878	PERF ST VIOLA	02-04	- -	MUP	376			212	MUS		IRXJ	5878
5879	PERF ST CELLO	02-04	- -	MUP	377			204	MUS	R HLADKY	IRXJ	5879
5880	PERF ST STRIN BASS	02-04	- -	MUP	378			204	MUS	R HLADKY	IRXJ	5880
5881	PERF ST HARP	02-04	- -	MUP	379			133	MUS	S MAXWELL	IRXJ	5881
5882	PERF ST FLUTE	02-04	- -	MUP	381			214	MUS	R TROMBLEY	IRXJ	5882
5883	PERF ST OBOE	02-04	- -	MUP	382			216	MUS	J R MOORE	IRXJ	5883
5884	PERF ST CLARINET	02-04	- -	MUP	383			112	MUS	J MC MANUS	IRXJ	5884
5886	PERF ST SAX	02-04	- -	MUP	384			216	MUS	J K MOORE	IRXJ	5886
5887	PERF ST BASSOON	02-04	- -	MUP	385			115	MUS	P BERGQUIST	IRXJ	5887
5888	PERF ST TRUMPET	02-04	- -	MUP	386			221	MUS	B DILLON	IRXJ	5888
5889	PERF ST HORN	02-04	- -	MUP	387			224	MUS	E KAMMERER	IRXJ	5889
5890	PERF ST TROMBONE	02-04	- -	MUP	388			118	MUS	I LEE	IRXJ	5890
5891	PERF ST BARITONE	02-04	- -	MUP	389			118	MUS	I LEE	IRXJ	5891
5892	PERF ST TUBA	02-04	- -	MUP	390			118	MUS	I LEE	IRXJ	5892
5893	PERF ST PERCUSSION	02-04	- -	MUP	391				MUX	C DOWD	IRXJ	5893
5894	PERF ST RECORDER	02-04	- -	MUP	392			116	MUS	H OWEN	IRX	5894
5895	PERF ST PIANO	02-04	- -	MUP	471			108	MUS		IRXJ	5895
5896	PERF ST PIANO	02-04	- -	MUP	471			210	MUS		IRXJ	5896
5897	PERF ST PIANO	02-04	- -	MUP	471			211	MUS	H MILLER	IRXJ	5897
5898	PERF ST PIANO	02-04	- -	MUP	471			106	MUS	F BITTNER	IRXJ	5898
5899	PERF ST HARPSICOR	02-04	- -	MUP	472			135	MUS	J HAMILTON	IRXJ	5899
5900	PERF ST ORGAN	02-04	- -	MUP	473			135	MUS	J HAMILTON	IRXJ	5900
5901	PERF ST VOICE	02-04	- -	MUP	474			117	MUS	L BREIDENTHAL	IRXJ	5901
5902	PERF ST VOICE	02-04	- -	MUP	474			205	MUS	E BAILEY	IRXJ	5902
5903	PERF ST VOICE	02-04	- -	MUP	474			120	MUS	J MILLER	IRXJ	5903

Music Performance (Continued)

TLN	Title	Credit	Grading Option		Dept	Spring	Time	Day	Room	Bldg	Instructor	Notes	TLN
			UO	Maj									
5905	PERF ST VIOLIN	02-04	-	-	MUP	475			213	MUS	R MANN	IRXJ	5905
5906	PERF ST VIOLIN	02-04	-	-	MUP	475			212	MUS		IRXJ	5906
5907	PERF ST VIOLA	02-04	-	-	MUP	476			213	MUS	R MANN	IRXJ	5907
5908	PERF ST VIOLA	02-04	-	-	MUP	476			212	MUS		IRXJ	5908
5909	PERF ST CELLO	02-04	-	-	MUP	477			204	MUS	R HLADKY	IRXJ	5909
5910	PERF ST STRIN BASS	02-04	-	-	MUP	478			204	MUS	R HLADKY	IRXJ	5910
5911	PERF ST HARP	02-04	-	-	MUP	479			133	MUS	S MAXWELL	IRX	5911
5912	PERF ST FLUTE	02-04	-	-	MUP	481			214	MUS	R TROMBLEY	IRXJ	5912
5913	PERF ST OBOE	02-04	-	-	MUP	482			216	MUS	J R MOORE	IRXJ	5913
5914	PERF ST CLARINET	02-04	-	-	MUP	483			112	MUS	J MC MANUS	IRXJ	5914
5916	PERF ST SAX	02-04	-	-	MUP	484			216	MUS	J R MOORE	IRXJ	5916
5917	PERF ST BASSCON	02-04	-	-	MUP	485			115	MUS	P BERGQUIST	IRXJ	5917
5918	PERF ST TRUMPET	02-04	-	-	MUP	486			221	MUS	B DILLON	IRXJ	5918
5919	PERF ST HORN	02-04	-	-	MUP	487			224	MUS	E KAMMERER	IRXJ	5919
5920	PERF ST TROMBONE	02-04	-	-	MUP	488			118	MUS	I LEE	IRXJ	5920
5921	PERF ST BARITONE	02-04	-	-	MUP	489			118	MUS	I LEE	IRXJ	5921
5922	PERF ST TUBA	02-04	-	-	MUP	490			118	MUS	I LEE	IRXJ	5922
5923	PERF ST PERCUSSION	02-04	-	-	MUP	491				MUS	C DOWD	IRXJ	5923
5924	PERF ST PIANO	01	-	-	MUP	511			108	MUS		IPRX	5924
5925	PERF ST PIANO	01	-	-	MUP	511			210	MUS		IPRX	5925
5926	PERF ST PIANO	01	-	-	MUP	511			211	MUS	H MILLER	IPRX	5926
5927	PERF ST PIANO	01	-	-	MUP	511			106	MUS	F BITTNER	IPRX	5927
5928	PERF ST HARPSICORD	01	-	-	MUP	512			135	MUS	J HAMILTON	IPRX	5928
5929	PERF ST ORGAN	01	-	-	MUP	513			135	MUS	J HAMILTON	IPRX	5929
5930	PERF ST VOICE	01	-	-	MUP	514			117	MUS	L BREIDENTHAL	IPRX	5930
5931	PERF ST VOICE	01	-	-	MUP	514			205	MUS	E BAILEY	IPRX	5931
5932	PERF ST VOICE	01	-	-	MUP	514			120	MUS	J MILLER	IPRX	5932
5934	PERF ST VIOLIN	01	-	-	MUP	515			213	MUS	R MANN	IPRX	5934
5935	PERF ST VIOLIN	01	-	-	MUP	515			212	MUS		IPRX	5935
5936	PERF ST VIOLA	01	-	-	MUP	516			213	MUS	R MANN	IPRX	5936
5937	PERF ST VIOLA	01	-	-	MUP	516			212	MUS		IPRX	5937
5938	PERF ST CELLO	01	-	-	MUP	517			204	MUS	R HLADKY	IPRX	5938
5939	PERF ST STRIN BASS	01	-	-	MUP	518			204	MUS	R HLADKY	IPRX	5939
5940	PERF ST HARP	01	-	-	MUP	519			133	MUS	S MAXWELL	IRX	5940
5941	PERF ST FLUTE	01	-	-	MUP	521			214	MUS	R TROMBLEY	IPRX	5941
5942	PERF ST OBOE	01	-	-	MUP	522			216	MUS	J R MOORE	IPRX	5942
5943	PERF ST CLARINET	01	-	-	MUP	523			112	MUS	J MC MANUS	IPRX	5943
5945	PERF ST SAX	01	-	-	MUP	524			216	MUS	J R MOORE	IPRX	5945
5946	PERF ST BASSCON	01	-	-	MUP	525			115	MUS	P BERGQUIST	IPRX	5946
5947	PERF ST TRUMPET	01	-	-	MUP	526			221	MUS	B DILLON	IPRX	5947
5948	PERF ST HORN	01	-	-	MUP	527			224	MUS	E KAMMERER	IPRX	5948
5949	PERF ST TROMBONE	01	-	-	MUP	528			118	MUS	I LEE	IPRX	5949
5950	PERF ST BARITONE	01	-	-	MUP	529			118	MUS	I LEE	IPRX	5950
5951	PERF ST TUBA	01	-	-	MUP	530			118	MUS	I LEE	IPRX	5951
5952	PERF ST PERCUSSION	01	-	-	MUP	531				MUS	C DOWD	IPRX	5952
5953	PERF ST PIANO	01-02	-	-	MUP	541			108	MUS		IRX	5953
5954	PERF ST PIANO	01-02	-	-	MUP	541			210	MUS		IRX	5954
5955	PERF ST PIANO	01-02	-	-	MUP	541			211	MUS	H MILLER	IRX	5955
5956	PERF ST PIANO	01-02	-	-	MUP	541			106	MUS	F BITTNER	IRX	5956
5957	PERF ST HARPSICORD	01-02	-	-	MUP	542			135	MUS	J HAMILTON	IRX	5957
5958	PERF ST ORGAN	01-02	-	-	MUP	543			135	MUS	J HAMILTON	IRX	5958
5959	PERF ST VOICE	01-02	-	-	MUP	544			117	MUS	L BREIDENTHAL	IRX	5959
5960	PERF ST VOICE	01-02	-	-	MUP	544			205	MUS	E BAILEY	IRX	5960
5961	PERF ST VOICE	01-02	-	-	MUP	544			120	MUS	J MILLER	IRX	5961
5963	PERF ST VIOLIN	01-02	-	-	MUP	545			213	MUS	R MANN	IRX	5963
5964	PERF ST VIOLIN	01-02	-	-	MUP	545			212	MUS		IRX	5964

Music Performance (Continued)

TLN	Title	Credit	Grading Option		Dept	Spring	Time	Day	Room	Bldg	Instructor	Notes	TLN
			UO	Maj									
5965	PERF ST VIOLA	01-02	-	-	MUP	546			213	MUS	R MANN	IRX	5965
5966	PERF ST VIOLA	01-02	-	-	MUP	546			212	MUS		IRX	5966
5967	PERF ST CELLO	01-02	-	-	MUP	547			204	MUS	R HLADKY	IRX	5967
5968	PERF ST STRIN BASS	01-02	-	-	MUP	548			204	MUS	R HLADKY	IRX	5968
5969	PERF ST HARP	01-02	-	-	MUP	549			133	MUS	S MAXWELL	IRX	5969
5970	PERF ST FLUTE	01-02	-	-	MUP	551			214	MUS	R TROMBLEY	IRX	5970
5971	PERF ST OBOE	01-02	-	-	MUP	552			216	MUS	J R MOORE	IRX	5971
5972	PERF ST CLARINET	01-02	-	-	MUP	553			112	MUS	J MC MANUS	IRX	5972
5974	PERF ST SAX	01-02	-	-	MUP	554			215	MUS	J R MOORE	IRX	5974
5975	PERF ST BASSCON	01-02	-	-	MUP	555			115	MUS	P BERGQUIST	IRX	5975
5976	PERF ST TRUMPET	01-02	-	-	MUP	556			221	MUS	J DILLON	IRX	5976
5977	PERF ST HORN	01-02	-	-	MUP	557			224	MUS	E KAMMERER	IRX	5977
5978	PERF ST TROMBONE	01-02	-	-	MUP	558			118	MUS	I LEE	IRX	5978
5979	PERF ST BARITONE	01-02	-	-	MUP	559			118	MUS	I LEE	IRX	5979
5980	PERF ST TUBA	01-02	-	-	MUP	560			118	MUS	I LEE	IRX	5980
5981	PERF ST PERCUSSION	01-02	-	-	MUP	561				MUX	C DOWD	IRX	5981
5982	PERF ST PIANO	02-04	-	-	MUP	571			108	MUS		IRXJ	5982
5983	PERF ST PIANO	02-04	-	-	MUP	571			210	MUS		IRXJ	5983
5984	PERF ST PIANO	02-04	-	-	MUP	571			211	MUS	H MILLER	IRXJ	5984
5985	PERF ST PIANO	02-04	-	-	MUP	571			106	MUS	F BITTNER	IRXJ	5985
5986	PERF ST HARPSICHOR	02-04	-	-	MUP	572			135	MUS	J HAMILTON	IRXJ	5986
5987	PERF ST ORGAN	02-04	-	-	MUP	573			135	MUS	J HAMILTON	IRXJ	5987
5988	PERF ST VOICE	02-04	-	-	MUP	574			205	MUS	E BAILEY	IRXJ	5988
5989	PERF ST VOICE	02-04	-	-	MUP	574			120	MUS	J MILLER	IRXJ	5989
5990	PERF ST VOICE	02-04	-	-	MUP	574			117	MUS	L BREIDENTHAL	IRXJ	5990
5992	PERF ST VIOLIN	02-04	-	-	MUP	575			213	MUS	K MANN	IRXJ	5992
5993	PERF ST VIOLIN	02-04	-	-	MUP	575			212	MUS		IRXJ	5993
5994	PERF ST VIOLA	02-04	-	-	MUP	576			213	MUS	R MANN	IRXJ	5994
5995	PERF ST VIOLA	02-04	-	-	MUP	576			212	MUS		IRXJ	5995
5996	PERF ST CELLO	02-04	-	-	MUP	577			204	MUS	R HLADKY	IRXJ	5996
5997	PERF ST STRIN BASS	02-04	-	-	MUP	578			204	MUS	R HLADKY	IRXJ	5997
5998	PERF ST HARP	02-04	-	-	MUP	579			133	MUS	S MAXWELL	IRX	5998
5999	PERF ST FLUTE	02-04	-	-	MUP	581			214	MUS	R TROMBLEY	IRXJ	5999
6000	PERF ST OBOE	02-04	-	-	MUP	582			216	MUS	J K MOORE	IRXJ	6000
6001	PERF ST CLARINET	02-04	-	-	MUP	583			112	MUS	J MC MANUS	IRXJ	6001
6003	PERF ST SAX	02-04	-	-	MUP	584			216	MUS	J R MOORE	IRXJ	6003
6004	PERF ST BASSCON	02-04	-	-	MUP	585			115	MUS	P BERGQUIST	IRXJ	6004
6005	PERF ST TRUMPET	02-04	-	-	MUP	586			221	MUS	J DILLON	IRXJ	6005
6006	PERF ST HORN	02-04	-	-	MUP	587			224	MUS	E KAMMERER	IRXJ	6006
6007	PERF ST TROMBONE	02-04	-	-	MUP	588			118	MUS	I LEE	IRXJ	6007
6008	PERF ST BARITONE	02-04	-	-	MUP	589			118	MUS	I LEE	IRXJ	6008
6009	PERF ST TUBA	02-04	-	-	MUP	590			118	MUS	I LEE	IRXJ	6009
6010	PERF ST PERCUSSION	02-04	-	-	MUP	591				MUX	C DOWD	IRXJ	6010
6011	PERF ST RECORDER	02-04	-	-	MUP	592			116	MUS	H OWEN	IRX	6011
6012	PERF ST PIANO	01-04	-	-	MUP	641			108	MUS		ILRX	6012
6013	PERF ST PIANO	01-04	-	-	MUP	641			210	MUS		ILRX	6013
6014	PERF ST PIANO	01-04	-	-	MUP	641			211	MUS	H MILLER	ILRX	6014
6015	PERF ST PIANO	01-04	-	-	MUP	641			106	MUS	F BITTNER	ILRX	6015
6016	PERF ST HARPSICHOR	01-04	-	-	MUP	642			135	MUS	J HAMILTON	ILRX	6016
6017	PERF ST ORGAN	01-04	-	-	MUP	643			135	MUS	J HAMILTON	ILRX	6017
6018	PERF ST VOICE	01-04	-	-	MUP	644			117	MUS	L BREIDENTHAL	ILRX	6018
6019	PERF ST VOICE	01-04	-	-	MUP	644			205	MUS	E BAILEY	ILRX	6019
6020	PERF ST VOICE	01-04	-	-	MUP	644			120	MUS	J MILLER	ILRX	6020
6022	PERF ST VIOLIN	01-04	-	-	MUP	645			213	MUS	R MANN	ILRX	6022
6023	PERF ST VIOLIN	01-04	-	-	MUP	645			212	MUS		ILRX	6023

Music Performance (Continued)

TLN	Title	Credit	Grading Option UO Maj	Dept	Spring	Time	Day	Room	Bldg	Instructor	Notes	TLN
6024	PERF ST VIOLA	01-04	- -	MUP	646			213	MUS	R MANN	ILRX	6024
6025	PERF ST VIOLA	01-04	- -	MUP	646			212	MUS		ILRX	6025
6026	PERF ST CELLO	01-04	- -	MUP	647			204	MUS	R HLADKY	ILRX	6026
6027	PERF ST STRIN BASS	01-04	- -	MUP	648			204	MUS	R HLADKY	ILRX	6027
6028	PERF ST HARP	01-04	- -	MUP	649			133	MUS	S MAXWELL	IRX	6028
6029	PERF ST FLUTE	01-04	- -	MUP	651			214	MUS	R TROMBLEY	ILRX	6029
6030	PERF ST OBCE	01-04	- -	MUP	652			216	MUS	J R MOORE	ILRX	6030
6031	PERF ST CLARINET	01-04	- -	MUP	653			112	MUS	J MC MANUS	ILRX	6031
6033	PERF ST SAX	01-04	- -	MUP	654			216	MUS	J R MOORE	ILRX	6033
6034	PERF ST BASSCON	01-04	- -	MUP	655			115	MUS	P BERGQUIST	ILRX	6034
6035	PERF ST TRUMPET	01-04	- -	MUP	656			221	MUS	B DILLON	ILRX	6035
6036	PERF ST HORN	01-04	- -	MUP	657			224	MUS	E KAMMERER	ILRX	6036
6037	PERF ST TROMBONE	01-04	- -	MUP	658			118	MUS	I LEE	ILRX	6037
6038	PERF ST BARITONE	01-04	- -	MUP	659			118	MUS	I LEE	ILRX	6038
6039	PERF ST TUBA	01-04	- -	MUP	660			118	MUS	I LEE	ILRX	6039
6040	PERF ST PERCUSSION	01-04	- -	MUP	661				MUX	C DOWD	ILRX	6040
6041	PERF ST PIANO	02-04	- -	MUP	671			108	MUS		IJLRX	6041
6042	PERF ST PIANO	02-04	- -	MUP	671			210	MUS		IJLRX	6042
6043	PERF ST PIANO	02-04	- -	MUP	671			211	MUS	H MILLER	IJLRX	6043
6044	PERF ST PIANO	02-04	- -	MUP	671			106	MUS	F BITTNER	IJLRX	6044
6045	PERF ST HARPSICHORD	02-04	- -	MUP	672			135	MUS	J HAMILTON	IJLRX	6045
6046	PERF ST ORGAN	02-04	- -	MUP	673			135	MUS	J HAMILTON	IJLRX	6046
6047	PERF ST VOICE	02-04	- -	MUP	674			117	MUS	L BREIDENTHAL	IJLRX	6047
6048	PERF ST VOICE	02-04	- -	MUP	674			205	MUS	E BAILEY	IJLRX	6048
6049	PERF ST VOICE	02-04	- -	MUP	674			120	MUS	J MILLER	IJLRX	6049
6051	PERF ST VIOLIN	02-04	- -	MUP	675			213	MUS	R MANN	IJLRX	6051
6052	PERF ST VIOLIN	02-04	- -	MUP	675			212	MUS		IJLRX	6052
6053	PERF ST VIOLA	02-04	- -	MUP	676			213	MUS	R MANN	IJLRX	6053
6054	PERF ST VIOLA	02-04	- -	MUP	676			212	MUS		IJLRX	6054
6055	PERF ST CELLO	02-04	- -	MUP	677			204	MUS	R HLADKY	IJLRX	6055
6056	PERF ST STRIN BASS	02-04	- -	MUP	678			204	MUS	R HLADKY	IJLRX	6056
6057	PERF ST HARP	02-04	- -	MUP	679			133	MUS	S MAXWELL	IRX	6057
6058	PERF ST FLUTE	02-04	- -	MUP	681			214	MUS	R TROMBLEY	IJLRX	6058
6059	PERF ST OBCE	02-04	- -	MUP	682			216	MUS	J R MOORE	IJLRX	6059
6060	PERF ST CLARINET	02-04	- -	MUP	683			112	MUS	J MC MANUS	IJLRX	6060
6062	PERF ST SAX	02-04	- -	MUP	684			216	MUS	J R MOORE	IJLRX	6062
6063	PERF ST BASSCON	02-04	- -	MUP	685			115	MUS	P BERGQUIST	IJLRX	6063
6064	PERF ST TRUMPET	02-04	- -	MUP	686			221	MUS	B DILLON	IJLRX	6064
6065	PERF ST HORN	02-04	- -	MUP	687			224	MUS	E KAMMERER	IJLRX	6065
6066	PERF ST TROMBONE	02-04	- -	MUP	688			118	MUS	I LEE	IJLRX	6066
6067	PERF ST BARITONE	02-04	- -	MUP	689			118	MUS	I LEE	ILRX	6067
6068	PERF ST TUBA	02-04	- -	MUP	690			118	MUS	I LEE	IJLRX	6068
6069	PERF ST PERCUSSION	02-04	- -	MUP	691				MUX	C DOWD	IJLRX	6069
6070	PERF ST RECORDER	02-04	- -	MUP	692			116	MUS	H OWEN	IRX	6070

C—Non-majors
 D—Maximum credit 3 credit hours
 E—Elementary majors only
 J—Performance majors only
 K—Majors only
 L—Doctoral students only
 O—Dean's consent prior to reg.
 P—Grad credit in prof. field
 T—Choral majors only
 X—Extra fee may be charged

MILITARY SCIENCE AND AEROSPACE STUDIES
 MILITARY SCIENCE

Head: Col. Jack C. Davis
 Office— 102 ROTC
 Telephone— 3102

6071	MILITARY SCIENCE I 01	- -	MIL	123	08:30	M	311	ROC	P RICHEY			6071
6072	MILITARY SCIENCE I 01	- -	MIL	123	2:30	M+	311	ROC	P RICHEY			6072

Military Science (Continued)

TLN	Title	Credit	Grading Option		Dept	Spring	Time	Day	Room Bldg	Instructor	Notes	TLN
			UO	Maj								
6073	MILITARY SCIENCE I 01	-	-	-	MIL	123	08:30	U+	311 RDC	P RICHEY		6073
6075	+ LAB	+	-	-	MIL	123	1:30- 3:20	H		P RICHEY		6075
6076	MILITARY SCIENC II 01	-	-	-	MIL	223	1:30	M+	307 RDC	M VASEY		6076
6077	MILITARY SCIENC II 01	-	-	-	MIL	223	1:30	U+	307 RDC	M VASEY		6077
6078	+ LAB	+	-	-	MIL	223	1:30- 3:20	H		M VASEY		6078
6080	MILITARY SCIENC III 03	-	-	-	MIL	323	09:30-10:50	UH+	311 RDC	K TFASDALE		6080
6081	+ LAB	+	-	-	MIL	323	1:30- 3:20	H		K TEASDALE		6081
6082	READING	-	-	-	MIL	405				STAFF		6082
6083	MILITARY SCIENC IV 03	-	-	-	MIL	413	11:30-12:50	UH+	311 RDC	E BOLES		6083
6084	+ LAB	+	-	-	MIL	413	1:30- 3:20	H	311 RDC	E BOLES		6084

AEROSPACE STUDIES

Head: Col. Louis C. Wagner
Office— 1791 Alder Street
Telephone— 3107

6085	AEROSPAC STUDIES I 01	-	-	-	AS	123	1:30	U+	311 RDC	L MARSH		6085
6086	AEROSPAC STUDIES I 01	-	-	-	AS	123	2:30	W+	311 RDC	L MARSH		6086
6087	+ LAB	+	-	-	AS	123	12:30- 2:20	H	250 CLS	L MARSH		6087
6089	AEROSPAC STUDIE II 01	-	-	-	AS	223	12:30	W+	311 RDC	H SKINNER		6089
6740	AEROSPAC STUDIE II 01	-	-	-	AS	223	10:30	U+	303 RDC	H SKINNER		6740
6091	+ LAB	+	-	-	AS	223	12:30- 2:20	H	250 CLS	L MARSH		6091
6092	FEBRY GROUND INST 03	-	-	-	AS	350	3:30- 6:20	U	311 RDC	H SKINNER		6092
6093	READING	-	-	-	AS	405				STAFF	I	6093
6094	AEROSPAC STUDIE IV 03	-	-	-	AS	413	3:30- 4:50	MW+	311 RDC	K MOLLY	A	6094
6095	AEROSPAC STUDIE IV 03	-	-	-	AS	413	08:30-10:50	UH+	307 RDC	K MOLLY	A	6095
6096	+ LAB	+	-	-	AS	413	12:30- 2:20	H	250 CLS	K MARSH		6096

A—Open to juniors and seniors

UNIVERSITY ACADEMIC REGULATIONS

UNIVERSITY MARKING SYSTEM

Grade	Definition	Points
A	Excellent (Pass-differentiated)	4
B	Good (Pass-differentiated)	3
C	Satisfactory Performance (Pass-differentiated)	2
P	Satisfactory or better Performance (C or above) (Pass-undifferentiated)	-
N	Unsatisfactory Performance (No Credit)	-
Marks		
*W	Withdrawn	-
**I	Incomplete	-
X	No Grade Reported by the Instructor	-
Y	No Basis for Grade	-

* Mark of "W" not recorded if student officially drops prior to end of third week in term.

** When the quality of work is satisfactory, but some minor yet essential requirement of the course has not yet been completed, for reasons acceptable to the instructor, a report of "I" may be made and additional time granted for completion of the work.

ATTENTION GRADUATE STUDENTS: In order to obtain credit for a graduate course which was graded Incomplete, a student must convert the Incomplete into a passing grade by the last day of the next term in residence or within one calendar year of the assignment of the grade of I, whichever occurs first. Incompletes not converted in accordance with the above schedule will not be counted in meeting advanced degree requirements without approval by the Dean of the Graduate School of a petition from the student, signed by the instructor. This restriction does not apply to Incompletes assigned to courses applying to the completion of research projects (501), of thesis (503), and of terminal projects (509). This policy became effective with grades reportable Winter Term 1975. Changes of grades including removal of incompletes must be filed within 30 days after the granting of a degree.

STUDENT CLASSIFICATION

Code Number	Classification
Undergraduate (school code will replace "U")	
U 1	Freshman (0-44 credits)
U 2	Sophomore (45-89 credits)
U 3	Junior (90-134 credits)
U 4	Senior (135 or more credits)
U 7	Transient; nonmatriculant
U &	Special; irregular status
Graduate	
G 0	Accepted to study in a pre-master's program
G 1	Accepted to study in a post-master's program
G 2	Accepted to do post doctoral study
G 3	Conditionally accepted to study for a master's degree
G 4	Conditionally accepted to study for a doctor's degree
G 5	Post Bacc. student with no program objective
G 6	Accepted for second bachelor's degree
A6/K6	Accepted for first professional degree
G 7	Transient; non-matriculant
G 8	Accepted to study toward a master's degree
G 9	Accepted to study toward a doctor's degree
G &	Irregular status

SCHOOL/COLLEGE AND MAJOR CLASSIFICATION

Your registration material shows your assigned school/college and major based on your designated major objective as confirmed by your department. Your adviser, as shown; has either been approved or assigned by the chief adviser of your department or school. These designations will be retained as a part of your official record until an approved request for change is filed with the Office of the Registrar.

I. Procedures For Accomplishing Changes Of Major:

A. Undergraduates

1) Change of major within a school or college:

- Secure application form from Office of the Registrar.
- Verify current status with the Office of the Registrar.
- Consult with the Chief Adviser of the department you wish to enter and secure approval.
- Leave the completed form in the Departmental Office.
- You will be provided an official Notice of Action on your application.

- Change of major from one school/college to another within the University:
 - Secure the application form from the Office of Admissions.

- Complete form and return to the Office of Admissions.
- You will be informed of the action taken by the school/college to which application was sought.

B. Graduates

- Change of major if previously admitted to a degree or certification program:
 - Make appointment with Department Head of new department.
 - Complete "Request for Change of Graduate Major."
 - Secure Department approval.
 - Submit approved request to the Graduate School office.
 - You will be informed of the action taken by the school/college to which application was sought.
- Change of major if enrolled in Post-Baccalaureate status—G5, G6, G7, A6, K6:
 - Change to a Graduate Degree Objective:
 - File a completed "Application for Graduate Admission" in the Office of Admissions.
 - You will be informed of the action taken.
 - Change of major in Post-Baccalaureate status:
 - See application form from the Graduate School.
 - Submit completed form to new department for action.
 - Secure signature of chairman of previous department.
 - Return form to Graduate School.
 - You will be provided an official notice of action on your application.

C. Change of Adviser (all students):

- If your record shows no adviser or you wish to change adviser without changing your major:
 - Forms available in department office.
 - Report to Departmental Chief Adviser who will assign you to a new adviser.
 - Appropriate changes will be noted in both the department and the Office of the Registrar.

D. Filing Dates for Major and Adviser Changes:

Change will be effective	if filed on or before
Fall Term	August 15
Winter Term	November 15
Spring Term	February 15
Summer Term	May 15

Applications received subsequent to the deadline date will be processed for the following term.

MAJORS AND PROGRAM OPTIONS BY SCHOOL/COLLEGE

School Codes	Major Abbrev.	Major Program Descriptions
A	P-A	ARCHITECTURE AND ALLIED ARTS
	Arch:G	Pre-Architecture and Allied Arts (UG only)
	Arch	Architecture (General)
	Arch:I	Architecture
	ArE	Interior Architecture
	ArH	Art Education
	FAA	Art History
	FA:Pa	Fine & Applied Arts
	FA:Pr	Painting
	FA:Sc	Printmaking
	FA:GD	Sculpture
	FA:Ce	Graphic Design
	FA:J&M	Ceramics
	FA:Wea	Jewelry & Metalsmithing
	LArch	Weaving
	URP	Landscape Architecture
B	P-BA	Urban & Regional Planning (Grad. only)
	AQM	BUSINESS ADMINISTRATION
	AQM:Ac	Pre-Business Administration (UG only)
	AQM:QM	Accounting & Quantitative Methods
	Fin	Accounting
	Fin:B&C	Quantitative Methods
	Fin:BEc	Finance
	Fin:Fin	Business & Construction (UG only)
	Fin:RE	Business Economics (Grad. only)
	MTBE	Finance
	MTBE:BE	Real Estate
	ForMgm	Marketing, Transportation & Business Environment
	MTBE:IB	Business Environment (UG only)
	Mkt	Forest Industries Management (Grad. only)
	Trn	International Business
	Mgt	Marketing
		Transportation Management

Mgt:MS	Management Science (Grad. only)
Mgt:OS	Operations Systems (Grad. only)
Mgt:O&M	Organization & Management (Grad only)
Mgt:HR	Human Resources (Grad only)
C	COMMUNITY SERVICE AND PUBLIC AFFAIRS
P-CSPA	Pre-CSPA (UG only)
CSPA	Community Service and Public Affairs (UG only)
CSPA:CS	Community Service (UG only)
CSPA:SW	Social Work (UG only)
CSPA:IS	Individualized Study (UG only)
CSPA:LC	Leisure and Cultural Services (UG only)
IntSt	International Studies
PubAff	Public Affairs
E	EDUCATION
P-Ed	Pre-Education (UG only)
	Developmental Studies and Services
Coun	Counseling (Grad only)
EdPsy	Educational Psychology (Grad only)
HumDev	Human Development (Grad only)
Meas	Measurement (Grad only)
SchPsy	School Psychology (Grad only)
SPA	Speech Pathology and Audiology
	Center for Educational Policy and Management
EdAd	Educational Administration (Grad only)
AdCert	Administrative Certificate Program (Grad only)
EdPol	Educational Policy (Grad only)
HiEd	Higher Education (Grad only)
	Teacher Education
CI	Curriculum and Instruction
CI:C&S	Curriculum and Supervision (Grad only)
CI:EEEd	Elementary Education
CI:SEd	Secondary Education (Grad only)
SpEd	Special Education (Grad only)
G	INTERDISCIPLINARY STUDIES
IS	Interdisciplinary Studies (Grad. only)
IS:CSE	Computer Science Education (Grad. only)
IS:IP	Individualized Program (Grad. only)
IS:ILR	Industrial & Labor Relations (Grad. only)
IS:JC	Juvenile Corrections (Grad. only)
IS:T:SL	Teaching School Librarianship (Grad. only)
IS:T1	Teaching: Opt I (Grad. only)
IS:T2	Teaching: Opt II (Grad. only)
IS:T3	Teaching: Opt III (Grad. only)
H	HEALTH, PHYSICAL EDUCATION & RECREATION
HPER	Pre-Health, PE & Recreation (UG only)
PE	Physical Education
Dance	Dance
HE	Health Education
RPM	Recreation & Park Management
J	JOURNALISM
P-Jour	Pre-Journalism (UG only)
Jour	Journalism
K	LAW
1-Law	First Year Professional
2-Law	Second Year Professional
3-Law	Third Year Professional
L	LIBERAL ARTS
Undecl	Undeclared
Undecl	Pre-Dental Hygiene
Undecl	Pre-Dentistry
Undecl	Pre-Medical Technology
Undecl	Pre-Medicine
P-Nur	Pre-Nursing
P-Phar	Pre-Pharmacy
Undecl	Pre-Physical Therapy
Anth	Anthropology
ASt	Asian Studies
Bi	Biology
Ch	Chemistry
CJ	Chinese & Japanese
CLA	Classics
CLA:Grk	Greek
CLA:L	Latin
CLit	Comparative Literature (Grad. only)
CS	Computer Science
Ec	Economics
Eng	English
GHum	General Humanities (UG only)
GLit	General Literature (UG only)
GS	General Science (UG only)
GSSc	General Social Science (UG only)

Geog	Geography
Geol	Geology
G&R	German & Russian
GR:Ger	German
GR:Rus	Russian
Hst	History
InStdy	Independent Study (UG only)
Ling	Linguistics
Mth	Mathematics
Phi	Philosophy
Ph	Physics
PS	Political Science
Psy	Psychology
Rel St	Religious Studies (UG only)
RL	Romance Languages
RL:Fr	French
RL:It	Italian
RL:Sp	Spanish
Soc	Sociology
Sp	Speech
Sp:RhCm	Rhetoric & Communication
Sp:BC	Broadcast Communication
Sp:Th	Theater
R	LIBRARIANSHIP
Lib	Librarianship (Grad. only)
S	MUSIC
P-Mus	Pre-Music (UG only)
Mus	Music
MuE	Music Education
U Uncl	UNCLASSIFIED
998	Part Time Non-Matric

ACADEMIC MAJOR

Your official major is listed on your registration form. Any change in school/college or major will be governed by procedures printed on page 98.

CREDITS

- Defined as "hours," term hours or quarter hours. One hour equals two-thirds of one semester hour.
- Method of earning credits at University of Oregon
 - Term registration at University of Oregon
 - Transfer from other accredited institution (credit from two year schools is limited to that earned within the first 108 which apply toward a degree)
 - Division of Continuing Education
 - "Concurrent Registration" without extra fees at more than one division of State System of Higher Education
 - Course challenge

(For details on Concurrent Registration or credit by course challenge, contact Office of the Registrar.)

STUDY LOAD

Undergraduate: Maximum of 21 credit hours. Normal load is 15 to 16 hours per term. Exceptions to the 21 hour maximum may be granted with the approval of the Head Advisor of the major department up to 24 hours. Enrollment in excess of 24 hours must be by petition to the Academic Requirements Committee. Additional fees are assessed for credit exceeding 21 hours. Students who have been placed on academic warning or probation will be limited to 18 credit hours per term. Enrollment in excess of 18 term hours must be by petition to the Academic Requirements Committee.

Graduate: Minimum 3 hours. No stated maximum (except GTFs) but added fees for hours exceeding 16. (GTFs see Registration Fees, page 7, for maximum course load). However, specific restrictions may be established by major departments or by financial award.

FULL-TIME STATUS

University officials are asked to determine and certify that you are a full-time student for a variety of purposes. Only U/O courses can be certified by the University. Courses taken concurrently must be certified by the school concerned. The following is provided as a guide in meeting specific definitions:

1. Foreign Students

Current U.S. Immigration regulations require all non-immigrant students to register for and complete a full course of study each term. For this purpose the University defines full time as follows:

Undergraduate: 12
 Graduate: 9
 (Foreign Student Advisory Office)

2. NDSL Loans

In determining eligibility for an additional loan or deferment of the repayment period, a student is considered full time on basis:

Undergraduate: 12
 Graduate: 9
 (Office of Student Financial Aids)

3. Veterans Administration Benefits

	Undergraduate	Graduate
Full time	12	9
Three-fourths time	9	7
One-half time	6	5

(Office of the Registrar)

4. Social Security and Other Benefits

Undergraduate: 12
 Graduate: 9
 (Office of the Registrar)

5. Social Security—Exemption From Payroll Deduction

Undergraduate: 12
 Graduate: 9
 (Office of the Business Manager)

COURSE NUMBERS

The alphabetic abbreviation preceding the course number designates the department. The number following the department abbreviation designates the course level. Both should be used in designating a course. Course numbers suggest the level of students for which they are intended as follows:

- 50-299—Lower Division (freshmen and sophomores)
- 300-499—Upper Division (juniors and seniors)
- 500-599—Graduates. Graduates may also take 400-499 courses for graduate credit if the courses are designated with a "G" or "M" (see below).

Course numbers identified by:

- "G"—graduate credit
- "M"—graduate credit for minors, non-majors
- "P"—graduate credit in professional field
- "R"—may be repeated for credit

CLASS HOURS

Classes on Monday, Wednesday, Friday begin on the half hour and close twenty minutes after the hour, from 07:30 a.m. through the noon hour to 5:20 p.m. Classes on Tuesday, Thursday and evening classes begin on the hour and also on the half hour and close ten minutes before or twenty minutes after the hour.

COMPLETE WITHDRAWAL

A student may withdraw completely from the University for good cause upon receiving approval from the Office of Student Services. Tuition refunds will be made in accordance with the Refund Schedule, page 6.

UNDERGRADUATE STUDENTS

1. Obtain withdrawal forms and complete instructions from a staff member of the Office of Student Services, 164 Oregon Hall.

GRADUATE STUDENTS

1. Obtain withdrawal forms from a staff member of the Office of Student Services, 164 Oregon Hall.
2. Clear with the Assistant Dean for Graduate Students, 130 Chapman Hall.
3. Obtain a departmental clearance stamp for each class in which you are enrolled.
4. If you have been awarded any form of financial aid (including Guaranteed Bank Loans), contact the Office of Student Financial Aid, 270 Oregon Hall.
5. Return all withdrawal forms and your Certificate of Registration to the Office of Student Services, 164 Oregon Hall.

ACADEMIC WARNING, PROBATION, DISQUALIFICATION, REINSTATEMENT POLICIES

The Scholastic Deficiency Committee is composed of 7 faculty members and 4 ex officio members appointed by the President upon recommendation of the Committee on Committees. Four student members are appointed by the President upon recommendation of the ASUO.

The Committee administers, within the framework of faculty legislation, the undergraduate academic standards of the University as they pertain to the level of academic performance and progress toward a degree. When there is evidence of lack of satisfactory progress, the Committee may place a student on academic probation or disqualify from further attendance at the University. The Committee will exercise this function over Summer School performance as well as performance during the regular academic year.

1. ACADEMIC WARNING

Academic warning is given as a courtesy action to advise a student of potential difficulty. Subsequent action is not dependent on receiving a warning notice, nor will a warning become part of the permanent record.

A student who is not on Academic Probation will be given a warning whenever any of the following conditions exist:

- a. An accumulated total of University of Oregon hours of non-passing grades earned since Fall Term 1969 reaches the level specified below:

<i>U of O Cumulative Credit Hours</i>	<i>Total Hours of U of O Non-Passing Grades</i>
0-44	8
45-89	12
90-134	16
135+	17

- b. six or more hours of N are received for the term
- c. less than 65% of the course work attempted for the term has been completed with credit. (Grades and marks of A, B, C, D, P, N, I, and Y are counted as work attempted.)

Students given academic warning will be limited to a study load of 18 hours.

2. ACADEMIC PROBATION

A student will be placed on Academic Probation whenever any of the following conditions exist:

- a. An accumulated total of University of Oregon hours of non-passing grades earned since Fall Term 1969 reaches the level specified below:

<i>U of O Cumulative Credit Hours</i>	<i>Total Hours of U of O Non-Passing Grades</i>
0-44	12
45-89	18
90-134	24
135+	25

- b. If in each of two consecutive terms either of the following conditions exist:
 - a) six or more hours of N are received.
 - b) less than 65% of the course work attempted has been completed with credit. (Grades and marks of A, B, C, D, P, F, N, I, and Y are counted as work attempted.)
- c. Based on the University of Oregon cumulative credit hours earned since Fall Term 1969 for student with Junior Classification or above, less than 80% of the course work completed has been passed satisfactorily. (Grades of A, B, C, D, P, F, and N are counted as work completed.) This rule will not apply until a student has accumulated 25 or more credit hours at the University of Oregon.
- d. A record at the time of initial admission or re-enrollment which would have caused a student to be placed on probation under current University of Oregon regulations. Notification of such action will be given to the student at the time the action is taken.

Students placed on Academic Probation will be limited to a study load of 18 hours.

A student will be removed from Academic Probation if, during two consecutive terms in residence, at least 24 hours of credit has been accumulated without disqualification and satisfies all conditions for removal (see rules listed under "Academic Disqualifica-

tion"). Part-time students (enrolled for at least 3 hours but less than 12 hours per term) will be removed from Academic Probation if they have satisfactorily completed three consecutive terms in residence with a minimum of 3 credit hours per term. Enrollment for less than 3 hours will not be considered in determining the sequential enrollment pattern for establishing eligibility for removal from probation.

3. ACADEMIC DISQUALIFICATION

A student on Academic Probation will be subject to Academic Disqualification whenever any of the following conditions exist:

- a. An accumulated total of University of Oregon hours of non-passing grades earned since Fall Term 1969 reaches the level specified below:

<i>U of O Cumulative Credit Hours</i>	<i>Total Hours of U of O Non-Passing Grades</i>
0-44	15
45-89	21
90-134	27
135+	28

- b. In the current term, six or more hours of N are received . . . or less than 75% of the course work ATTEMPTED has been completed with credit.
- c. Based on the University of Oregon cumulative credit hours earned since Fall Term 1969 for students with Junior classification or above, less than 80% of the course work completed has been passed satisfactorily.
- d. Whenever the academic record is such as to provide persuasive evidence that the University requirements for an undergraduate degree cannot be met within a reasonable period of time.

4. LIMITED LOAD PROBATION

Effective Fall 1975 the Scholastic Deficiency Committee initiated a limited load probation status as an alternative it may offer to academic disqualification. Under this status a student is permitted to register for a maximum of 8 credit hours per term, and must complete satisfactorily all course work attempted. When at least 12 credit hours are so completed, the student is transferred to regular academic probation and continued in that status until conditions for removal are met.

5. ACADEMIC REINSTATEMENT

Consideration of reinstatement to the University will be acted on by the Committee only after receipt of a formal petition from the student. Each request will be evaluated on individual merit of the case and on supportive evidence provided by the student. All students reinstated will be placed on probation.

The petition for reinstatement will be considered by the Committee contingent upon receipt of grade or mark changes, transcripts, petitions and all supporting documents on file in the Office of the Registrar no later than 30 calendar days prior to the first day of classes; later receipts of documents will be considered for the subsequent term.

6. SPECIAL NOTE: EVALUATION CRITERIA

In determining the number of non passing hours to be counted toward probation/disqualification action, all University of Oregon work completed by students Fall Term 1969 and thereafter will be included.

In all instances, the grades reported to the Registrar within the designated grade reporting period will determine the action of the Committee. The receipt of subsequent changes in grades or marks, or of late grades or marks will be reviewed by the Committee when considering actions for the next term.

DECISIONS/EXCEPTIONS REGARDING ACADEMIC POLICIES

ACADEMIC REQUIREMENTS PETITIONS

The Committee is composed of 8 faculty members and 2 ex officio members appointed by the President upon recommendation of the Committee on Committees. Three student members are appointed by the President upon recommendation of ASUO.

The Committee has the responsibility for the administration and interpretation of academic requirements for baccalaureate degrees, and for action on student petitions for exceptions to these requirements and other academic regulations. (It does not have jurisdiction over regulations governing graduate degrees.)

This Committee reviews petitions by students for adding and/or

dropping courses after the last day to change courses. Petitions may be obtained from the Office of the Registrar where complete instructions for procedure are given with each petition.

GRADUATION ANALYSIS

Note: **Seniors**—You are encouraged to request a degree analysis from the Graduation Requirements Staff, Office of the Registrar. Forms are available at degree table, East Court, during registration.

APPLICATION FOR DEGREES

If you intend to graduate this term please complete the "Application for Degree" form at the Degree Section, Exit, East Court during registration. All applications must be on file in the Office of the Registrar by the close of the third week of classes (see Important Dates, page 6).

Any applications received after that date will be considered for next term graduation.

Diplomas for successful degree candidates will be mailed approximately 8 weeks after the close of the term. A student may request a certification of degree from the Office of the Registrar, if such verification is needed prior to the receipt of the diploma.

GRADUATION REQUIREMENTS

Graduate Requirements (Undergraduates)

1. Credit Hours (Minimum)

- a. **Cumulative (Satisfactory Work)**:
186—B.A., B.S., B.B.A., B.Ed., B.P.E., B.Mus. degrees
220—B.Arch., B.F.A., B.I.Arch., or B.L.A. degrees

- b. **Upper Division**:
62—All degrees

- c. **Academic Major**:
36—All degrees, including 24 in upper division courses. (Specific requirements are specified by the department/school/college)

- d. **Residence (U/O Work)**:
Of the 186 or 220 hours required, 45 of the last 60 must be taken at U/O—all degrees. Only U/O work completed in residence through registration at the University may be counted toward satisfaction of this requirement. (Course work in Division of Continuing Education or through the University as a nonmatriculant student may not be counted as residence credit.)

- e. **Graded Hours (A, B, C, D)**:
Ninety, of which a minimum of 45 credit hours must be earned at the University of Oregon.

- f. **Univ. of Oregon Satisfactory Work**:
Eighty-five per cent of all work graded A, B, C, D, P, F, N (I, X, Y are marks and are not counted as work completed) completed at the U/O must be passed satisfactorily—all degrees. The Univ. of Oregon does not compute GPA. Note: No credit allowed for a grade of N or F.

2. Basic Courses (All Degrees)

- a. **Written English**
Six hours (Wr 121 and Wr 323)
- b. **Physical Education**
Five terms in activity courses (MPE 121-399, WPE 121-399, and CPE 121-399) unless excused.
- c. **Health Education**
HE 150, HE 250, or HE 440 (normally taken before the end of the sophomore year).
- d. **Group Requirements**

To promote breadth of liberal education, all students are required to take work in each of three groups—arts and letters, social science, and science—as listed below, in courses numbered 100-499, exclusive of courses numbered 199, 400-410, and Writing 120.

For:

Baccalaureate Degree in the College of Liberal Arts—6 courses of at least 3 hours taken in each of the three groups—arts and letters, social science, and science.

Baccalaureate Degree in Professional College or School—3 courses of at least 3 hours taken in each of the three groups—arts and letters, social science, and science, and an additional 3 courses in any combination (arts and letters, social science and science).

Courses listed refer to current term only. For prior terms consult earlier time schedule.

No more than six courses in any one department may be counted toward satisfaction of the group requirement.

Arts and Letters Group

Art: Art History 201, 202, 203, 204, 205, 206, 207, 208, 209
 Classics, and Chinese and Japanese
 English, Writing (except as noted below)
 German and Russian
 Linguistics 150
 Music 201, 202, 203, 204, 205, 206
 Philosophy 204, 212, 222, 301, 302, 303, 304, 305, 306, 328, 329, 411,
 413, 416, 419, 423, 425, 427, 429, 430, 431, 432, 433, 434, 435, 438,
 439, 440, 441, 442, 443, 447, 448

Romance Languages

Speech

Writing 121 and 323 or their equivalent used for satisfaction of the written English requirement cannot be counted toward satisfaction of the Arts and Letters group requirement.

(Courses numbered 199, 400-410, below 100, above 499, and Wr 120 will not clear the above group requirements.)

Social Science Group

Anthropology (except Anth 101, 320, 321, 322, 323, 470, 474, 475, 476, 477, 479)

Economics

Ethnic Studies

Geography (except Geog 101, 481, 482, 487, 488, 489)

History

Linguistics 489, 490

Philosophy 201, 202, 203, 205, 206, 207, 208, 209, 210, 221, 307, 308, 309, 321, 322, 323, 324, 325, 326, 339, 340, 350, 351, 444, 453, 454, 455, 456, 458, 459, 461, 462, 463, 465, 468, 480, 481, 482.

Political Science

Psychology 201, 202, 214, 215, 216 and courses of at least 3 hr. numbered 451 to 499

Religious Studies

Sociology

Women's Studies

(Courses numbered 199 and 400-410, below 100, or above 499, will not clear the above group requirements.)

Science Group

Anthropology 101, 320, 321, 322, 323, 470, 474, 475, 476, 477, 479

Computer Science

General Science

Biology

Chemistry

Geography 101, 481, 482, 487, 488, 489

Geology

Linguistics 290, 411, 412, 450, 451, 460

Mathematics

Physics

Psychology 211, 212, 213, 217, 218, 219, 324, and courses of at least 3 hr. numbered 411 to 450.

(Courses numbered 199 and 400-410, below 100, or above 499, will not clear the above group requirements.)

3. Specific Requirements

- a. B.A. Only—Language and Literature 36 credit hours and proficiency in a foreign language.
 The language requirement for the B.A. degree may be met in any one of the following ways:

1. Satisfactory completion of at least 3rd term, 2nd year foreign language.
2. Examination administered by the appropriate department, showing language competence equivalent to that attained at the end of two years of college study.
 Scores on the Foreign Language exam taken by incoming freshmen indicate level the student *might* begin, not where he *must* begin.

Language and Literature Fields: Comparative Literature, Classics, Chinese & Japanese, English, German & Russian, General Literature, Linguistics 150, Writing, Romance Languages, Speech

- b. B.S. Only—Science 36 credit hours or Social Science 36 credit hours:

1. **Social Science Fields:** Anthropology (except those listed under Science), Economics, Ethnic Studies, History, Linguistics 489, 490, Philosophy, Political Science, Geography (except Geog 101, 481, 482, 487, 488, 489), Psychology (except those listed under Science), Religious Studies, Sociology, Women's Studies.

2. **Science Fields:** Anthropology 101, 320, 321, 322, 323, 470, 474, 475, 476, 477, 478, 479, General Science, Biology, Chemistry, Computer Science, Geology, Geography 101, 481, 482, 487, 488, 489, Linguistics 290, 411, 412, 450, 451, 460, Mathematics, Nursing 121, Physics, Psychology 211, 212, 213, 217, 218, 219, 324 and courses numbered 411 to 450.

4. General Limitation

- a. Credit transferred from an accredited community college or junior college may be counted only as **part of the first 108 credit hours** earned toward the bachelor degree.
- b. Correspondence study: maximum, 60 term hours.
- c. Law, medicine, dentistry, technology: maximum, 48 term hours in professional courses toward any degree other than a professional degree.
- d. A maximum of 24 hours with not more than 12 in any one of the following areas:
 1. Lower division vocational technical courses.
 2. Physical Education activity courses (normally MPE, WPE and CPE), except for majors in Health, Physical Education and Recreation.
 3. Studio instruction in Music, except for majors in Music.
- e. Music Majors: towards the B.A., B.S. degree, a maximum of 24 hours in studio instruction of which not more than 12 hours may be taken in the student's freshman and sophomore years.
- f. Changes of grades including removal of incompletes must be filed within 30 days after the granting of a degree.

GRADUATE SCHOOL

A. Master's Degree

1. Minimum credits (courses carrying graduate credit): 45 credit hours.
2. Graded Hours: 24 graded hours (UO).
3. Residency: 30 credit hours of work as a UO Graduate School student.
4. Major: 30 credit hours.
5. Grade Point Average (GPA): 3.00 cumulative in UO graded hours. (A, B, C)
6. Changes of grades including removal of incompletes must be filed within 30 days after the granting of a degree.
7. 500-level courses: 9 credit hours (UO courses)
8. Time limit: 7 years from first term of admission to the Graduate School to completion.
9. Continuous enrollment: Students who have attained Graduate School standing must enroll each term (except summer session) for at least 3 credit hours.
10. Thesis: The student who takes a Master's degree with a Thesis must complete a minimum of 9 credit hours in Thesis (503) or 6 credit hours of Thesis and 3 credit hours of Research (501).

B. Doctor's Degree

1. Credit hours: No requirement set by the Graduate School. The major department normally requires specific courses.
2. Residency: Three years of full time work beyond the bachelor's degree, of which at least one academic year (three consecutive terms of full time study, minimum of 9 credit hours per term) must be spent on the University campus. If the Master's degree was earned at the University, three consecutive terms of 9 credit hours per term must be completed subsequent to the completion of the Master's degree.
3. Graded hours: No specific requirement.
4. Grade Point Average (GPA): 3.00 cumulative in UO graded hours (A, B, C).
5. Time limit: Three calendar years for completion after advancement to candidacy for the degree.
6. Continuous enrollment: Three credit hours per term (except summer session).
7. Dissertation Registration: A minimum of 18 credit hours of Thesis (503) or 12 credit hours of Thesis and 6 credit hours of Research (501).

DEGREES GRANTED BY THE UNIVERSITY OF OREGON:

See page 27 in the 1975-76 General Catalog.

Student Conduct Program

Published as Revised February 5, 1975
(Dates of Amendments in parentheses)

For more information—Student Conduct Office, 472 Oregon Hall.

I. THE CODE OF STUDENT CONDUCT

A. General Policies

1. The University is dedicated not only to learning and the advancement of knowledge but also to the development of ethically sensitive and responsible persons. It seeks to achieve these goals through a sound educational program and policies governing student conduct that encourage independence and maturity.
2. The University distinguishes its responsibility for student conduct from the control functions of the wider community. When a student has been apprehended for the violation of a law of the community, the state, or the nation, the University will not request or agree to special consideration for the student because of his status as a student. The University will cooperate fully, however, with law enforcement agencies and with other agencies in any program for the rehabilitation of the student. (*April 16, 1969*)
3. The University may apply sanctions or take other appropriate action only when student conduct directly and significantly interferes with the University's (a) primary educational responsibility of ensuring the opportunity of all members of the University community to attain their educational objectives, or (b) subsidiary responsibilities of protecting the health and safety of persons in the University community, maintaining and protecting property, keeping records, providing living accommodations and other services, and sponsoring non-classroom activities such as lectures, concerts, athletic events, and social functions.
4. Procedural fairness is basic to the proper enforcement of all University rules. In particular, no disciplinary sanction as serious as expulsion, suspension, disciplinary probation, or entry of an adverse notation on any permanent record available to persons outside the University shall be imposed unless the student has been notified in writing of the charges against him and has had an opportunity (a) to appear alone or with any other person to advise and assist him before an appropriate committee, court, or official, (b) to know the nature and source of the evidence against him and to present evidence in his own behalf, (c) to question all witnesses, and (d) to have his case reviewed by the University Appeals Board. (*June 5, 1974*)
5. Students shall have an opportunity to participate fully in the formulation of all policies and rules pertaining to student conduct and in the enforcement of all such rules.
6. Rules and sanctions affecting the conduct of men and women shall be based on general principles of equal treatment, including like penalties for like violations.
7. The Code of Student Conduct applies to any student who either is registered for one or more hours or is enrolled in a special program approved by the University.
8. No sanction or other disciplinary action shall be imposed on a student by or in the name of the University except in accordance with this Code.

B. Violations

1. Expulsion or suspension from the University, or any lesser sanction, may result from the attempt to commit, the commission, or the intentional assistance in the commission of any of the following offenses: (*June 5, 1974*)
 - a. Academic plagiarism, defined as the intentional (1) submission for evaluation to a University officer of instruction or administration of (2) material based in significant part on work not done by the submitter (3) without reasonable written indication to the evaluator of the material's true source. (*June 5, 1974*)
 - b. Academic cheating, defined as the intentional (1) submission for evaluation to a University officer of instruction or administration of (2) material based in part on a source or sources forbidden by (i) generally accepted academic standards or (ii) regulations the evaluator has established and disclosed in a reasonable manner. (*June 5, 1974*)

- c. Furnishing false information to the University with intent to deceive.
 - d. Forgery, alteration, or misuse of University documents, records, or identification cards.
 - e. Detention or physical abuse of another person in the University community or conduct which is intended to threaten imminent bodily harm of any such person.
 - f. Malicious destruction, damage, or misuse of University property or of personal property on the University campus. University property is defined as all real and tangible property owned or controlled by the University, including but not limited to, buildings, grounds, equipment, motor vehicles, and library or other instructional materials. (*February 5, 1975*)
 - g. Theft or conversion of another's property occurring under the conditions of I.A.3.
 - h. Vandalism or kidnapping committed on this or any other campus. (*June 5, 1974*)
 - i. Participation in hazing.
 - j. Lewd or indecent conduct occurring under the conditions of I.A.3.
 - k. Conduct which intentionally obstructs or disrupts the University functions under the conditions of I.A.3. Obstruction is defined as physically blocking, hindering, or impeding any of the following: (1) normal operations of the campus, (2) building ingress or egress, (3) pedestrian or vehicular traffic, or (4) the obtaining or providing of University services.
Disruption is defined as any of the following: (1) physical or forcible interference or interruption of University services, activities, or any lawful assembly of persons on campus, or (2) the intimidation by violence or the threat of violence of students, faculty, staff, or campus visitors. (*June 5, 1974*)
 - l. Possession or use of firearms, ammunition, explosives, or dangerous chemicals, or use or threatened use of knives or any other objects as weapons on University property (defined in I.B.1.f.) except as expressly authorized by law or institutional regulation. (*February 5, 1975*)
 - m. Two or more offenses (including the repetition of a single offense) listed in I.B.2.a-d. and committed on different occasions. (*June 5, 1974*)
 - n. Failure to comply with the terms of any sanction applied under this Code.
2. Disciplinary probation or any lesser sanction may result from the commission of any of the following offenses:
 - a. Possession, consumption by persons under 21 years of age or furnishing of alcoholic beverages to persons under 21 years of age on University-owned or controlled property in University related housing for single students, or at University sponsored or supervised functions. Possession, consumption, or furnishing of alcoholic beverages by those, or to those at least 21 years of age is permissible only in such areas that the President may designate.
 - b. Disorderly conduct, including disorderly conduct resulting from drunkenness, occurring under the conditions of I.A.3. Disorderly conduct is defined as knowingly and intentionally engaging in violent, tumultuous, or threatening behavior which (1) results in inconvenience, annoyance, or alarm, (2) creates unreasonable noise, or (3) disturbs any lawful assembly of persons. (*June 5, 1974*)
 - c. Raiding of University related living units.
 - d. Violation of any University rules approved by the Student Conduct Committee for the infraction of which sanctions may be imposed under this Code.
3. All rules approved by the Student Conduct Committee pursuant to Sections I.B.2.d., I.E.1., and I.E.4. shall be published, distributed, or posted in such a manner as to furnish adequate notice of their contents to students affected by such rules. The University's failure to comply with this requirement shall be a complete defense to any charge of violation of a rule of which the student has no actual knowledge.

C. Sanctions

1. Sanctions which may be imposed for the commission of University offenses shall include the following:
 - a. Expulsion from the University.
 - b. Suspension from the University for a definite or indefinite period of time.
 - c. Suspended sanction. The Student Court may suspend the execution of any sanction authorized under this Code.

When imposing a suspended sanction, the Court shall specify (1) a time limit for the suspension period, and (2) subsequent violations of the Code for which, upon the defendant's conviction during the suspension period, the suspension shall be terminated and the original sanction imposed by the Coordinator of Student Conduct. In the absence of such conviction(s), the sanction shall be deemed completed at the end of the suspension period. (February 5, 1975)

- d. Disciplinary probation with or without loss of designated privileges for a definite period of time. The violation of the terms of disciplinary probation or the infraction of any University rule during the period of disciplinary probation may be grounds for suspension or expulsion from the University. The parents of any student who is placed on disciplinary probation, suspended, or expelled may be so notified at the discretion of the Court.
 - e. Restitution for damaged, stolen, or misappropriated property or stolen or misappropriated money.
 - f. Participation in a social service project. (June 5, 1974)
 - g. Loss of privileges:
 - (1) Removal from dormitory or other University housing.
 - (2) Loss of such other privileges as may be consistent with the offense committed and the rehabilitation of the student.
 - h. Admonition and warning.
 - i. Such other sanctions as may be approved by the Student Conduct Committee.
2. The sanctions of expulsion or suspension may be imposed only upon proper determination by the Student Court, the University Appeals Board, or the Student Conduct Committee. No minor tribunal shall have jurisdiction to impose the sanctions of expulsion or suspension. (June 5, 1974)
 3. The general policies, violations, and sanctions shall be printed and made readily available to all students.

D. Group Offenses

1. Living organizations and registered or recognized groups are responsible for compliance with this Code and with University regulations on discrimination. Upon satisfactory proof that the group has encouraged or did not take reasonable steps, as a group, to prevent violations of this Code or University regulations on discrimination, the group may be subjected to the following sanctions:
 - a. recommendation to the appropriate body that the group be denied the use of University facilities.
 - b. restitution for damaged, stolen, or misappropriated property or stolen or misappropriated money.
 - c. recommendation to the appropriate body that the group's charter, recognition, or registration be permanently or temporarily suspended.
 - d. such other sanctions as may be approved by the Student Conduct Committee.
2. The determination that a group is sanctionable under this Code shall be made by the Student Court at a hearing held for that purpose. (February 5, 1975)
 - a. The president, principal officer, contact person(s), or other students designated by the group as being agents on behalf of the group shall be given reasonable notice of the charges in accordance with II.B.1. The president, principal officer, contact person(s), or group agent as defined above shall be required to represent the group before the Student Court. Failure to appear and represent the group may result in the Court disposing of the case under the authority of II.B.2.a. (February 5, 1975)
 - b. On behalf of the group, the president, principal officer, contact person(s), or other students designated by the group as being agents on behalf of the group shall be afforded all procedural rights set forth in this Code. (February 5, 1975)
3. Nothing herein authorizes the imposition of individual sanctions on any person other than in accordance with the Code of Student Conduct.

E. The Student Conduct Committee

1. The Student Conduct Committee, by faculty legislation and by delegation of the President of the University, is designated as the agency within the University which has primary responsibility for the Student Conduct Program. The Committee shall be responsible to the faculty and the President

of the University for recommending policies relating to student conduct, for formulating or approving rules and enforcement procedures within the framework of existing policies, and for recommending to the President of the University changes in the administration of any aspect of the Student Conduct Program. (March 4, 1970)

2. The Committee shall consist of four faculty members and four student members, each appointed by the President of the University. Each member shall serve for a period of 12 months with one faculty member and one student member retiring at the end of each academic term (Fall, Winter, Spring, and Summer). Members of the Committee may be reappointed. The President may appoint temporary members of the Committee to serve during a summer session or such other times as are necessary to assure full membership of the Committee.
3. The President of the University shall designate a Coordinator of Student Conduct who shall serve as Secretary of the Committee and assist the Committee in the discharge of its responsibilities. He shall coordinate the activities of all officials, committees, student groups, and tribunals responsible for student conduct.
4. All regulations or rules relating to student conduct that are established by any University official, committee, or student group, and for which sanctions may be imposed in the name of the University, must be submitted to, and approved by the Committee. Fraternity, sorority, residence hall, or cooperative "housekeeping" rules adopted by members for the internal management of the living unit are not considered University rules for the purpose of this Code. Campus traffic regulations are likewise not considered to be University rules for the purpose of this Code.
5. The Committee may delegate jurisdiction to handle infractions of University rules to the Student Court and such other tribunals as may be established. With the consent of the President of the University, the Committee also may delegate such jurisdiction to appropriate University officials. In all instances such jurisdiction shall be defined by the Committee, ordinarily in terms of specified offenses, maximum sanctions, or designated living units. The Committee may, at its discretion, withdraw delegation of jurisdiction in any case and dispose of such case itself.
6. The Committee shall require from University officials and tribunals periodic written reports of the disposition of all student conduct cases handled under their jurisdiction. The gathering of such reports and their submission to the Committee shall be the responsibility of the Coordinator of Student Conduct. The Committee shall examine such reports for consistency with existing policies and, where necessary, review the reports with the appropriate officials or tribunals.
7. Each Fall, the Committee shall submit to the President, Faculty Senate, Deans, and Department Heads of the University a written report covering the entire Student Conduct Program, including an evaluation of the existing rules, policies, and enforcement procedures. This report shall also detail all Code revisions approved during the previous year and shall be available to any person who requests a copy. (June 5, 1974)

F. University Appeals Board (March 4, 1970)

1. The University Appeals Board, by faculty legislation and by delegation of the President of the University, is the final appeals body under the Student Conduct Code.
2. The Board shall consist of three faculty members and three student members, each appointed by the President of the University. A quorum shall consist of two students and two faculty members. Terms of membership shall be 12 months from the time of appointment. Members may be reappointed, but no member may serve more than two consecutive terms. The President of the University may appoint temporary members to the Board to serve during such times as are necessary to assure full membership of the Board. The Board shall elect its own chairman. The Board shall establish rules of procedure for itself. An affirmative vote of a majority of the Board members present shall be necessary to overrule a decision of a lower court. Inability of the Board to make an affirmative decision to overrule shall be deemed a decision to affirm.
3. In any case the Student Conduct Committee may appoint one of its members to serve as an additional non-voting member of the University Appeals Board. The presence of this member will not affect the Board's quorum.

G. Student Tribunals

1. The President of the University shall appoint six members to a Senior Court Panel, no more than three of them from the faculty and the rest from the student body. The appointments will be for 12 months but members may be reappointed, and the President is urged to preserve continuity of membership from year to year. Senior Court Panel members shall be selected for their knowledge of the Student Conduct Program in general and for their understanding of the operation of the Student Court in particular.
The Student Conduct Committee will select an impartial system for choosing a court for each case and will be responsible for formulating rules of practice and procedure in hearings under this Code.
2. The President of the University shall appoint a Panel of Associates. The size of this panel shall be determined by the Student Conduct Committee, but no more than one-third of its members shall be from the faculty. The student members shall be recommended by the President of the Associated Students.
3. A Student Court shall consist of three members, at least two of whom shall be students. One member of each Student Court shall be chosen from the Senior Court Panel, and this member will be the Chairman of the Student Court. The remaining members of the Student Court may be chosen from either the Senior Court Panel or the Panel of Associates. The jurisdiction of the Student Court shall be determined by the Student Conduct Committee.
4. A Student Court shall decide on all matters of fact, on the ultimate question of whether the Code has been violated, and on the sanction to be imposed, by majority vote. Decisions on procedural matters (e.g. on the admissibility of evidence) will be made by the Chairman of the Court. The Chairman will also decide which are matters of substance and which are matters of procedure, though on such decisions he may well seek the opinion of the other members of the Court before ruling. A decision of the Chairman of the Court under this section can be reviewed only by appeal to the University Appeals Board.
5. The Student Conduct Committee, with the assistance of the Coordinator of Student Conduct, may establish minor tribunals composed of students. When appropriate, University officials or faculty members may serve as advisers.
6. No tribunal shall have any function except the enforcement of University rules or the performance of other duties which may be delegated to it by the Student Conduct Committee.

H. Records

1. The Coordinator of Student Conduct shall be responsible to the Student Conduct Committee for the maintenance of adequate records pertaining to the Student Conduct Program.
2. These records shall include a report on the disposition of each disciplinary case. Such reports shall be submitted to the Coordinator of Student Conduct by every official, tribunal, court, or committee authorized to impose sanctions under this Code.
3. In order to accomplish these record-keeping responsibilities, the Student Conduct Committee and the Coordinator of Student Conduct may prescribe reporting procedures to be followed by those authorized to impose sanctions under this Code.

I. Amendments

1. The above Code may be amended only by action of the general faculty of the University of Oregon.

Policy on Student Records

Higher education is concerned with the full development of the student's potentialities. It is realized that individuals differ in ability, background, interests, social maturity, emotional maturity, and goals. To plan educational opportunities to meet the needs of individual students and to counsel effectively with them, the University must accumulate data and keep records. The personal records enable the faculty and administrators of the University to understand the individual student better so that they can provide more effective education and counseling assistance.

Thus, it is recognized that from the time a student enters the University and submits the required personal data for academic and personal records, there is an implicit and justifiable assumption of good faith placed in the University as custodian of these data. The University maintains a similar posture relative to subsequent data generated during the student's enrollment. Preserving the confidential nature of student records protects the individual's right to privacy and enhances the effectiveness of the University's educational and counseling processes. Accordingly, the University intends to exercise care and concern in obtaining, recording, maintaining, and disseminating information about students with duplication of records kept to a minimum.

Under University policy, only directory information (information generally needed in identifying or locating a named student) and objective evidence of the student's academic achievement (number of credits earned and degree(s) earned) may be released without the consent of the student. All other information contained in student records is considered personal and confidential and may not be released without the student's written consent.

Pursuant to Public Law 93-380, recently enacted Federal legislation, students may see and review with a staff member of the department that maintains the record, all official records, files, or data that pertain to that student with the following exceptions: (1) confidential letters of appraisal received prior to January 1, 1975, (2) confidential letters of appraisal received after this date and for which the student has signed a waiver of the right to access, (3) psychiatric, medical, and psychological records, and (4) records of administrative and instructional personnel that are created for that member's eyes only and which are not accessible to any other person(s).

Student access to records shall be provided as early as practicable but must be within 45 days of the student's request. Copies of such records shall be provided at the student's request and shall be at the student's expense.

A student may challenge the content of a record in order to ensure that the record is not inaccurate, misleading, or otherwise in violation of the privacy or other rights of the student. (Grades, however, are specifically excluded from this policy unless the accuracy of the recording of the grade is contested.) If the custodian of that record does not concur with the student's request for deletion or modification of the challenged record, the student is entitled to an administrative hearing. All requests for such hearings shall be directed to the Vice President for Student Services as Custodian of Student Records.

In any instance where the provisions of this University student records policy are determined by legal counsel to be inconsistent with the requirements, limitations, or restrictions of Public Law 93-380, the University Custodian of Student Records is empowered to waive the provision in question and to administer this policy consistent with Public Law 93-380 and its implementing regulations.

For the complete policy regarding student records, please refer to the Dean of Student Administrative Services (372 Oregon Hall), the Dean of Student Personnel Services (372 Oregon Hall), and to the *University Memos*.

A copy of the complete Student Conduct Code, including the administrative procedures, is available in the office of the Coordinator of the Student Conduct Program, 472 Oregon Hall.

SPECIAL REGISTRATION INSTRUCTIONS FOR NONMATRICULANT (NON-DEGREE) STUDENTS

The University of Oregon has initiated a simplified admissions and registration procedure for part-time, non-matriculant (non-degree) students.

To encourage participation in this program, the University has scheduled many courses for late afternoons and evenings. While regular students will have priority in registering for classes, any University course is now available for credit to the general public if course prerequisites are met.

Nonmatriculant Status

You may register for courses as a nonmatriculant if:

1. You have never been enrolled as a regularly admitted student at the University of Oregon OR
2. If you have not attended the University as a regularly admitted student since completion of a University of Oregon degree.

If your status does not meet the above conditions, it will be necessary for you to enroll as a regular student. You will be requested to complete a re-enrollment request card and, if you left the University in good standing, registration material will be prepared for you.

Credit

As a nonmatriculant you may register for up to 6 credit hours per term. The credit you earn will be entered on your University record as fully bona fide college-level credit. If you apply later for admission to the University and are accepted as a regular University student, the credit earned in this program will be treated as transfer credit.

NOTE: While transfer credit can be applied toward University graduation requirements, it cannot satisfy the "residence" requirement. Candidates for a bachelor's degree must complete 45 of their last 60 hours in "residence" as regularly admitted University of Oregon students. Graduate students may, with departmental approval, transfer up to 15 hours of graduate credit towards an advanced degree.

Selection of Courses

The *General Catalog* contains course descriptions and prerequisites. Consult pages 13 to 78 of this *Time Schedule of Classes* for details such as who is teaching a course, when and where it meets and the credit it carries.

Registration Priorities and Limitations

Nonmatriculant and matriculated students are subject to the same course prerequisites as listed for individual courses in the *General Catalog*. When in doubt as to whether or not previous course work or non-academic experience would qualify in lieu of listed prerequisites, contact the instructor by phone or at the first class meeting.

Academic Advising

Faculty advisers are available to students who wish to discuss their academic goals and are seeking information about various academic programs offered at the University. Students are encouraged to take advantage of this service.

Faculty advisers to help with course selection and long term planning will be stationed at McArthur Court, March 30, 6:30 p.m. to 8:00 p.m. and in the Lifelong Learning Office, 164 Oregon Hall, March 31 through April 2 from 5:00 p.m. to 7:00 p.m. The Office of Academic Advising can assist students Monday through Friday 8:00 a.m. to 5:00 p.m. in Room 107, Friendly Hall.

How to Register

An arena registration will be held from 6:30 p.m. to 8:00 p.m. on March 30 in McArthur Court.

1. Report to reception table for registration materials. (Complete instructions are included with these materials.)
2. Pick up a Time Schedule of Classes.
3. Go to North Bleachers in the Main Court and fill out registration materials.
4. If your registration involves more than two term line numbers, please request an additional form from the Registrar's table.
5. Check "Closed and Added" section board. If a Term Line Number (TLN) is posted on the "Closed Section Board" that corresponds to a course or section you have chosen, you should then consider another course or section.
6. Secure departmental approval for your selection of courses. (See front cover of Time Schedule for location of departments.)
7. Report to the Tuition Assessment station, East Court.
8. If registering as a nonmatriculant for the first time report to ID Station in Center Court for identification photograph. An ID card will be mailed to you shortly after the beginning of the term to facilitate your use of the Library and registration in subsequent terms. Beginning March 31 the ID station will be in 364 Oregon Hall—8:00 a.m. to 5:00 p.m.
9. Pay your tuition at the Cashier's station. (East Court.)

Students registering after Tuesday, March 30 should report to the Registrar/Admissions offices, 2nd Floor, Oregon Hall between 8:00 a.m. and 7:00 p.m., March 31 through April 2.

Late Registration Fees

Nonmatriculant late fines for Spring Term are \$5.00 for the week beginning April 12, 1976, and \$2.50 additional for each week thereafter.

Course Change Procedure

Note the academic deadlines, pages 5-7 of the *Time Schedule of Classes*, regarding changes you may wish to make in your registration, i.e., adding or dropping a course, withdrawing completely from all courses, etc.

Drop/add change forms are available in the Registrar's Office, 220 Oregon Hall, 10:00 a.m.-4:30 p.m., or in the Office of Lifelong Learning, 164 Oregon Hall, Monday through Thursday evenings until 7:00 p.m. Return completed forms to the Office of Lifelong Learning, 164 Oregon Hall.

The regular procedures for changing your registration are noted on the drop/add change form. However, if you have *only evening classes* the instructor's signature will be accepted in lieu of the departmental stamp.

Table of Tuition Charges

Nonmatriculant tuition is based on the academic level of the course. To determine tuition for undergraduate courses only, refer to the ruled vertical column (three credit hours would cost \$50). To determine tuition for graduate courses only (400M/G-599), refer to the ruled horizontal column (three credit hours would cost \$98).

To determine tuition for a combination of undergraduate and graduate credit hours, see the appropriate amount where the undergraduate and graduate credit hours intersect (three undergraduate credit hours and two graduate credit hours would cost \$108).

Undergraduate course level only (100-499)		Graduate course level only (400M/G-599)					
Credit hours		1	2	3	4	5	6
		\$ 40	\$ 69	\$ 98	\$127	\$156	\$186
1	\$24	\$ 53	\$ 82	\$111	\$140	\$169	
2	\$37	\$ 66	\$ 95	\$124	\$153		
3	\$50	\$ 79	\$108	\$137			
4	\$64	\$ 93	\$122				
5	\$78	\$107					
6	\$92						

(Combined undergraduate and graduate level courses)

Included are \$6.00 Building and \$5.00 Incidental Fees.

Students registering totally as auditors will be assessed at the above rates less \$5.00. Tuition for auditing in excess of 6 hours will be assessed in the Office of the Registrar.

CLASS SCHEDULE

Name _____

In planning your program, list the TLN, building and room number in appropriate spaces.

HOURL	MONDAY	TUESDAY	WEDNESDAY	THURSDAY	FRIDAY	SATURDAY
07:30 a.m.						
08:30 a.m.						
09:30 a.m.						
10:30 a.m.						
11:30 a.m.						
12:30 p.m.						
1:30 p.m.						
2:30 p.m.						
3:30 p.m.						
4:30 p.m.						
6:00 p.m.						
6:30 p.m.						
7:00 p.m.						
7:30 p.m.						

PLANNING COPY

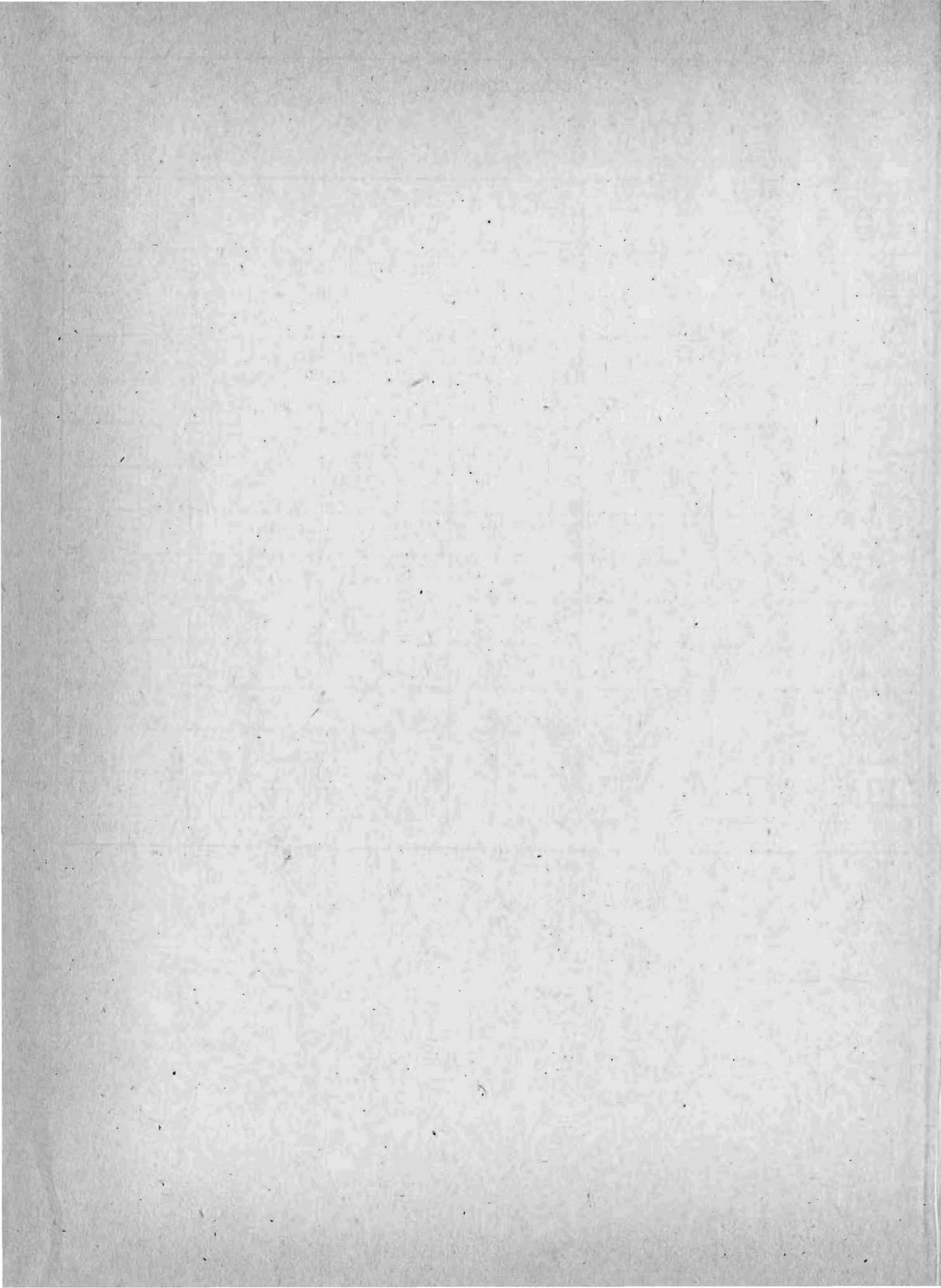

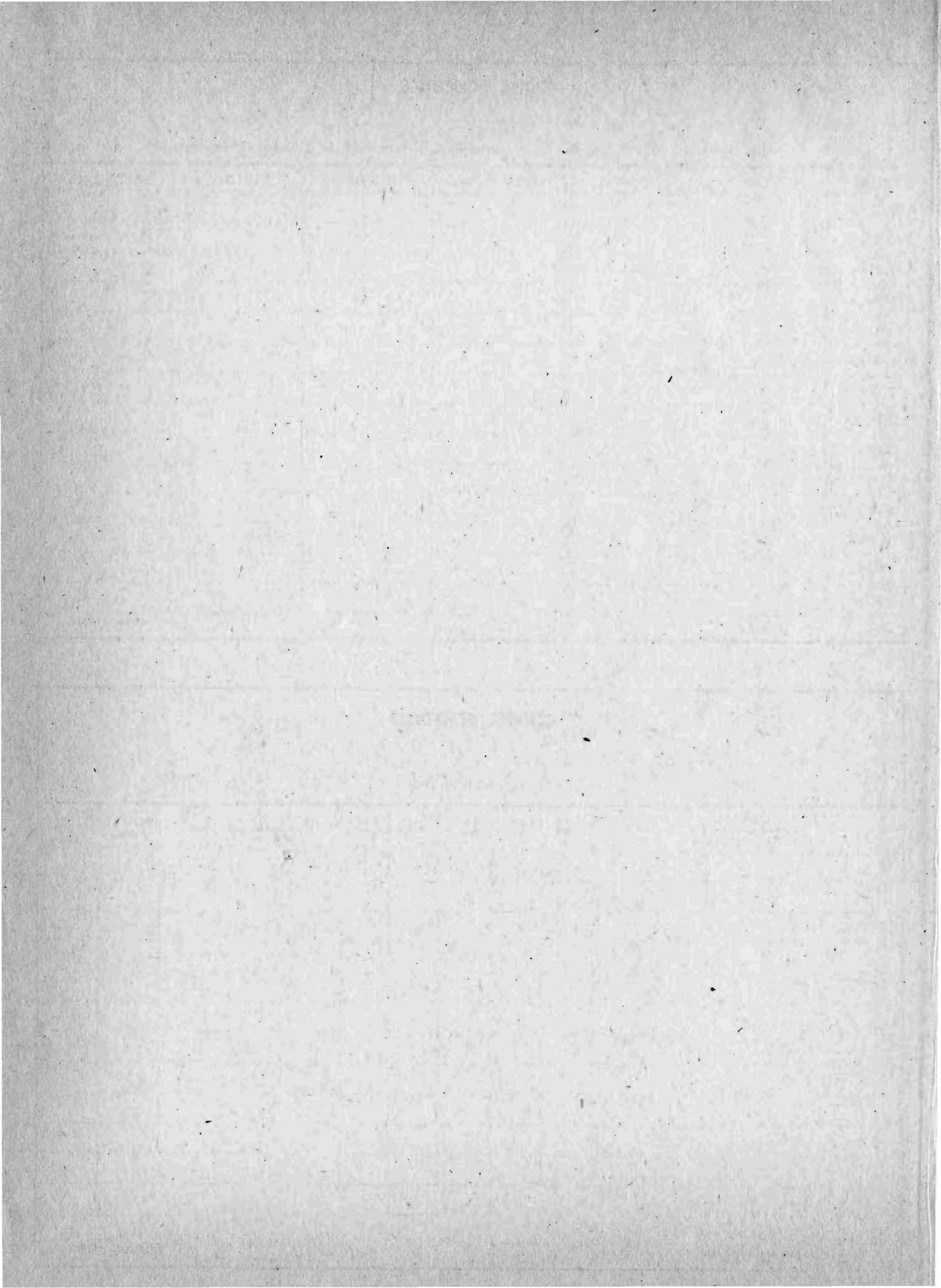

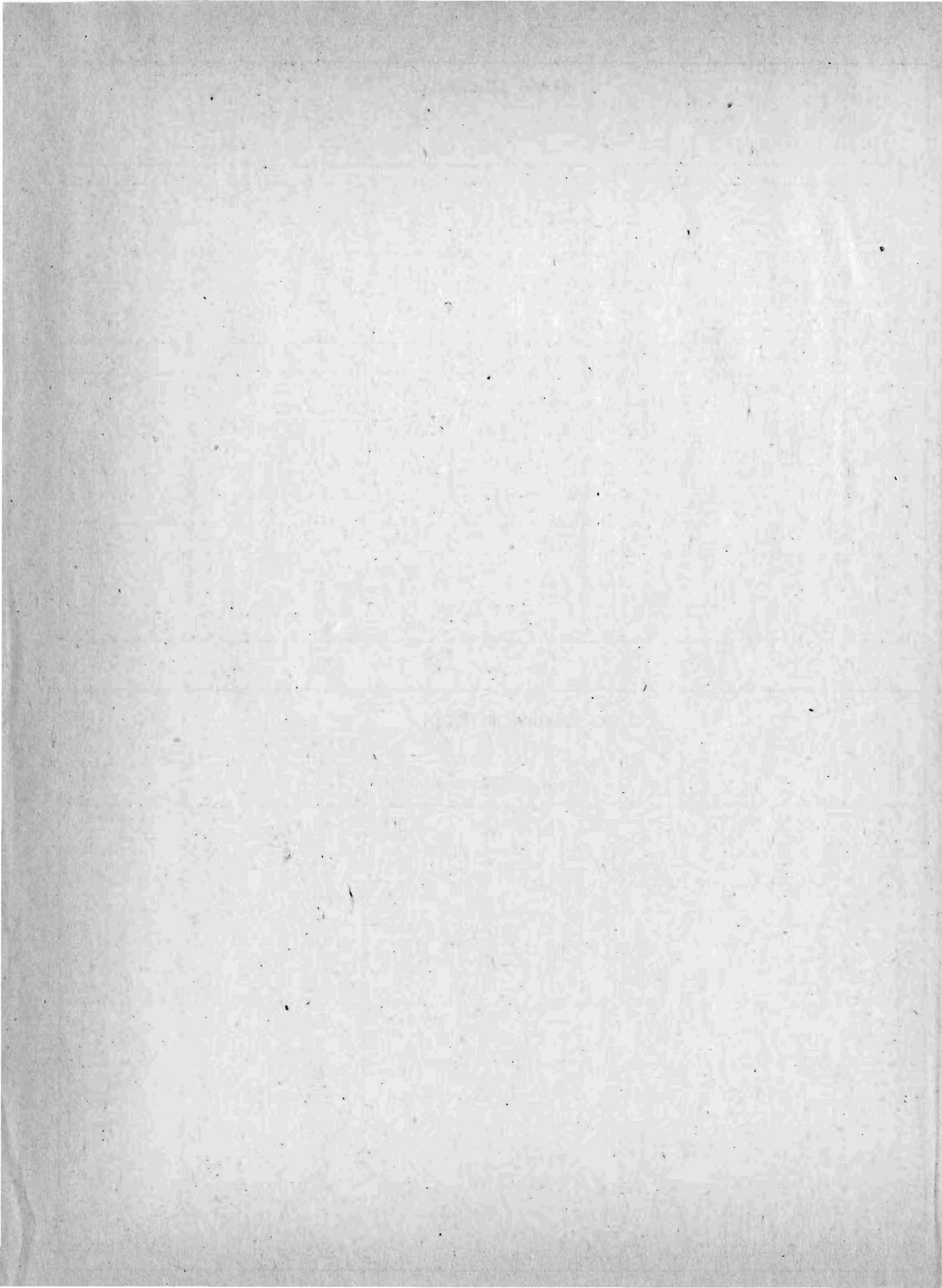

CLASS SCHEDULE

Name _____

In planning your program, list the TLN, building and room number in appropriate spaces.

HOUR	MONDAY	TUESDAY	WEDNESDAY	THURSDAY	FRIDAY	SATURDAY
07:30 a.m.						
08:30 a.m.						
09:30 a.m.						
10:30 a.m.						
11:30 a.m.						
12:30 p.m.						
1:30 p.m.						
2:30 p.m.						
3:30 p.m.						
4:30 p.m.						
6:00 p.m.						
6:30 p.m.						
7:00 p.m.						
7:30 p.m.						

PLANNING COPY