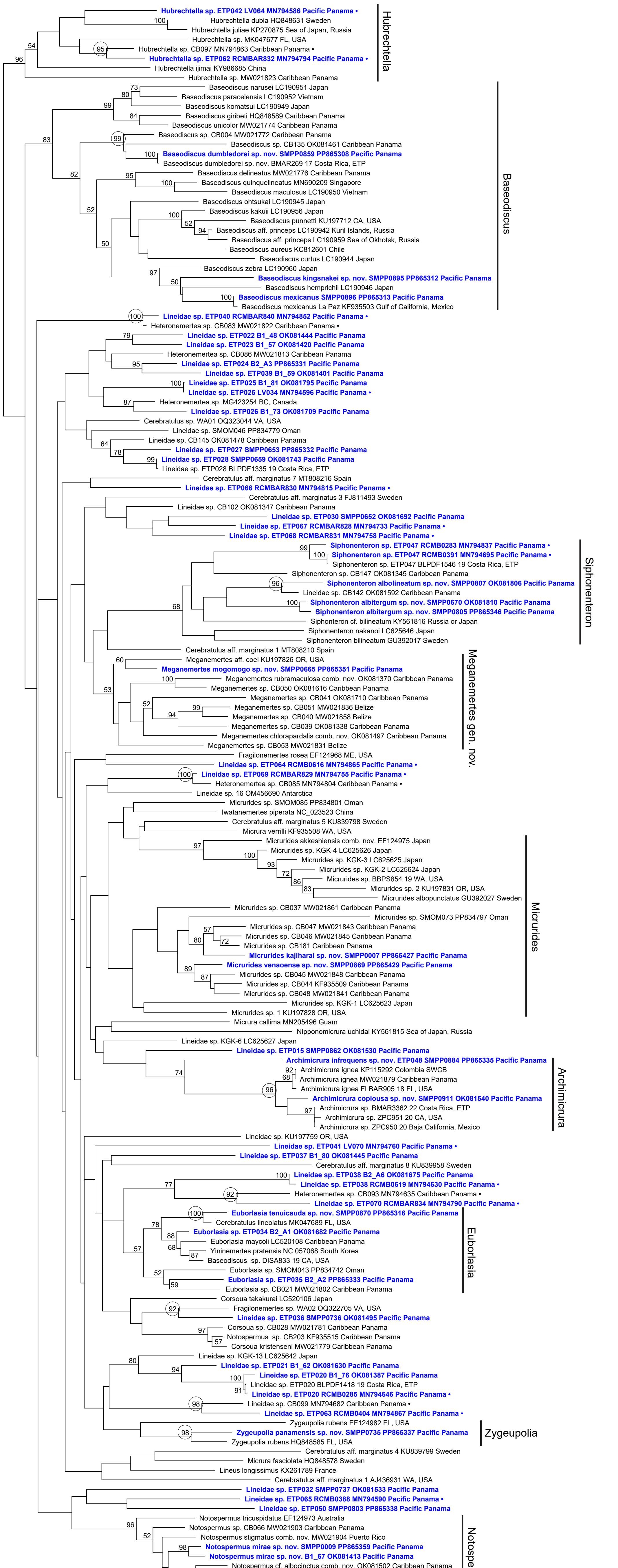
Hubrechtella sp. ETP042 LV064 MN794586 Pacific Panama •
Hubrechtella dubia HQ848631 Sweden
Hubrechtella juliae KP270875 Sea of Japan, Russia
Hubrechtella sp. MK047677 FL, USA
Hubrechtella sp. CB097 MN794863 Caribbean Panama •
Hubrechtella sp. ETP062 RCMBAR832 MN794794 Pacific Panama •
Hubrechtella ijimai KY986685 China
Hubrechtella sp. MW021823 Caribbean Panama
Hubrechtella
Baseodiscus narusei LC190951 Japan
Baseodiscus paracelensis LC190952 Vietnam
Baseodiscus komatsui LC190949 Japan
Baseodiscus giribeti HQ848589 Caribbean Panama
Baseodiscus unicolor MW021774 Caribbean Panama
Baseodiscus sp. CB004 MW021772 Caribbean Panama
Baseodiscus sp. CB135 OK081461 Caribbean Panama
Baseodiscus dumbledorei sp. nov. SMPP0859 PP865308 Pacific Panama
Baseodiscus dumbledorei sp. nov. BMAR269 17 Costa Rica, ETP
Baseodiscus delineatus MW021776 Caribbean Panama
Baseodiscus quinquelineatus MN690209 Singapore
Baseodiscus maculosus LC190950 Vietnam
Baseodiscus ohtsukai LC190945 Japan
Baseodiscus kakuii LC190956 Japan
Baseodiscus punnetti KU197712 CA, USA
Baseodiscus aff. princeps LC190942 Kuril Islands, Russia
Baseodiscus aff. princeps LC190959 Sea of Okhotsk, Russia
Baseodiscus aureus KC812601 Chile
Baseodiscus curtus LC190944 Japan
Baseodiscus zebra LC190960 Japan
Baseodiscus kingsnakei sp. nov. SMPP0895 PP865312 Pacific Panama
Baseodiscus hemprichii LC190946 Japan
Baseodiscus mexicanus SMPP0896 PP865313 Pacific Panama
Baseodiscus mexicanus La Paz KF935503 Gulf of California, Mexico
Baseodiscus
Lineidae sp. ETP040 RCMBAR840 MN794852 Pacific Panama •
Heteronemertea sp. CB083 MW021822 Caribbean Panama •
Lineidae sp. ETP022 B1_48 OK081444 Pacific Panama
Lineidae sp. ETP023 B1_57 OK081420 Pacific Panama
Heteronemertea sp. CB086 MW021813 Caribbean Panama
Lineidae sp. ETP024 B2_A3 PP865331 Pacific Panama
Lineidae sp. ETP039 B1_59 OK081401 Pacific Panama
Lineidae sp. ETP025 B1_81 OK081795 Pacific Panama
Lineidae sp. ETP025 LV034 MN794596 Pacific Panama •
Heteronemertea sp. MG423254 BC, Canada
Lineidae sp. ETP026 B1_73 OK081709 Pacific Panama
Cerebratulus sp. WA01 OQ323044 VA, USA
Lineidae sp. SMOM046 PP834779 Oman
Lineidae sp. CB145 OK081478 Caribbean Panama
Lineidae sp. ETP027 SMPP0653 PP865332 Pacific Panama
Lineidae sp. ETP028 SMPP0659 OK081743 Pacific Panama
Lineidae sp. ETP028 BLPDF1335 19 Costa Rica, ETP
Cerebratulus aff. marginatus 7 MT808216 Spain
Lineidae sp. ETP066 RCMBAR830 MN794815 Pacific Panama •
Cerebratulus aff. marginatus 3 FJ811493 Sweden
Lineidae sp. CB102 OK081347 Caribbean Panama
Lineidae sp. ETP030 SMPP0652 OK081692 Pacific Panama
Lineidae sp. ETP067 RCMBAR828 MN794733 Pacific Panama •
Lineidae sp. ETP068 RCMBAR831 MN794758 Pacific Panama •
Siphonenteron sp. ETP047 RCMB0283 MN794837 Pacific Panama •
Siphonenteron sp. ETP047 RCMB0391 MN794695 Pacific Panama •
Siphonenteron sp. ETP047 BLPDF1546 19 Costa Rica, ETP
Siphonenteron sp. CB147 OK081345 Caribbean Panama
Siphonenteron albolineatum sp. nov. SMPP0807 OK081806 Pacific Panama
Lineidae sp. CB142 OK081592 Caribbean Panama
Siphonenteron albitergum sp. nov. SMPP0670 OK081810 Pacific Panama
Siphonenteron albitergum sp. nov. SMPP0805 PP865346 Pacific Panama
Siphonteron cf. bilineatum KY561816 Russia or Japan
Siphonenteron nakanoi LC625646 Japan
Siphonenteron bilineatum GU392017 Sweden
Siphonenteron
Cerebratulus aff. marginatus 1 MT808210 Spain
Meganemertes aff. coei KU197826 OR, USA
Meganemertes mogomogo sp. nov. SMPP0665 PP865351 Pacific Panama
Meganemertes rubramaculosa comb. nov. OK081370 Caribbean Panama
Meganemertes sp. CB050 OK081616 Caribbean Panama
Meganemertes sp. CB041 OK081710 Caribbean Panama
Meganemertes sp. CB051 MW021836 Belize
Meganemertes sp. CB040 MW021858 Belize
Meganemertes sp. CB039 OK081338 Caribbean Panama
Meganemertes chlorapardalis comb. nov. OK081497 Caribbean Panama
Meganemertes sp. CB053 MW021831 Belize
Meganemertes gen. nov.
Fragilonemertes rosea EF124968 ME, USA
Lineidae sp. ETP064 RCMB0616 MN794865 Pacific Panama •
Lineidae sp. ETP069 RCMBAR829 MN794755 Pacific Panama •
Heteronemertea sp. CB085 MN794804 Caribbean Panama •
Lineidae sp. 16 OM456690 Antarctica
Micrurides sp. SMOM085 PP834801 Oman
Iwatanemertes piperata NC_023523 China
Cerebratulus aff. marginatus 5 KU839798 Sweden
Micrura verrilli KF935508 WA, USA
Micrurides akkeshiensis comb. nov. EF124975 Japan
Micrurides sp. KGK-4 LC625626 Japan
Micrurides sp. KGK-3 LC625625 Japan
Micrurides sp. KGK-2 LC625624 Japan
Micrurides sp. BBPS854 19 WA, USA
Micrurides sp. 2 KU197831 OR, USA
Micrurides albopunctatus GU392027 Sweden
Micrurides sp. CB037 MW021861 Caribbean Panama
Micrurides sp. SMOM073 PP834797 Oman
Micrurides sp. CB047 MW021843 Caribbean Panama
Micrurides sp. CB046 MW021845 Caribbean Panama
Micrurides sp. CB181 Caribbean Panama
Micrurides kajiharai sp. nov. SMPP0007 PP865427 Pacific Panama
Micrurides venaoense sp. nov. SMPP0869 PP865429 Pacific Panama
Micrurides sp. CB045 MW021848 Caribbean Panama
Micrurides sp. CB044 KF935509 Caribbean Panama
Micrurides sp. CB048 MW021841 Caribbean Panama
Micrurides sp. KGK-1 LC625623 Japan
Micrurides sp. 1 KU197828 OR, USA
Micrurides
Micrura callima MN205496 Guam
Nipponomicrura uchidai KY561815 Sea of Japan, Russia
Lineidae sp. KGK-6 LC625627 Japan
Lineidae sp. ETP015 SMPP0862 OK081530 Pacific Panama
Archimicrura infrequens sp. nov. ETP048 SMPP0884 PP865335 Pacific Panama
Archimicrura ignea KP115292 Colombia SWCB
Archimicrura ignea MW021879 Caribbean Panama
Archimicrura ignea FLBAR905 18 FL, USA
Archimicrura copiousa sp. nov. SMPP0911 OK081540 Pacific Panama
Archimicrura sp. BMAR3362 22 Costa Rica, ETP
Archimicrura sp. ZPC951 20 CA, USA
Archimicrura sp. ZPC950 20 Baja California, Mexico
Archimicrura
Lineidae sp. KU197759 OR, USA
Lineidae sp. ETP041 LV070 MN794760 Pacific Panama •
Lineidae sp. ETP037 B1_80 OK081445 Pacific Panama
Cerebratulus aff. marginatus 8 KU839958 Sweden
Lineidae sp. ETP038 B2_A6 OK081675 Pacific Panama
Lineidae sp. ETP038 RCMB0619 MN794630 Pacific Panama •
Heteronemertea sp. CB093 MN794635 Caribbean Panama •
Lineidae sp. ETP070 RCMBAR834 MN794790 Pacific Panama •
Euborlasia tenuicauda sp. nov. SMPP0870 PP865316 Pacific Panama
Cerebratulus lineolatus MK047689 FL, USA
Euborlasia sp. ETP034 B2_A1 OK081682 Pacific Panama
Euborlasia maycoli LC520108 Caribbean Panama
Yininemertes pratensis NC 057068 South Korea
Baseodiscus sp. DISA833 19 CA, USA
Euborlasia sp. SMOM043 PP834742 Oman
Euborlasia sp. ETP035 B2_A2 PP865333 Pacific Panama
Euborlasia sp. CB021 MW021802 Caribbean Panama
Euborlasia
Corsoua takakurai LC520106 Japan
Fragilonemertes sp. WA02 OQ322705 VA, USA
Lineidae sp. ETP036 SMPP0736 OK081495 Pacific Panama
Corsoua sp. CB028 MW021781 Caribbean Panama
Notospermus sp. CB203 KF935515 Caribbean Panama
Corsoua kristenseni MW021779 Caribbean Panama
Lineidae sp. KGK-13 LC625642 Japan
Lineidae sp. ETP021 B1_62 OK081630 Pacific Panama
Lineidae sp. ETP020 B1_76 OK081387 Pacific Panama
Lineidae sp. ETP020 BLPDF1418 19 Costa Rica, ETP
Lineidae sp. ETP020 RCMB0285 MN794646 Pacific Panama •
Lineidae sp. CB099 MN794682 Caribbean Panama •
Lineidae sp. ETP063 RCMB0404 MN794867 Pacific Panama •
Zygeupolia rubens EF124982 FL, USA
Zygeupolia panamensis sp. nov. SMPP0735 PP865337 Pacific Panama
Zygeupolia rubens HQ848585 FL, USA
Zygeupolia
Cerebratulus aff. marginatus 4 KU839799 Sweden
Micrura fasciolata HQ848578 Sweden
Lineus longissimus KX261789 France
Cerebratulus aff. marginatus 1 AJ436931 WA, USA
Lineidae sp. ETP032 SMPP0737 OK081533 Pacific Panama
Lineidae sp. ETP065 RCMB0388 MN794590 Pacific Panama •
Lineidae sp. ETP050 SMPP0803 PP865338 Pacific Panama
Notospermus tricuspidatus EF124973 Australia
Notospermus sp. CB066 MW021903 Caribbean Panama
Notospermus stigmatus comb. nov. MW021904 Puerto Rico
Notospermus mirae sp. nov. SMPP0009 PP865359 Pacific Panama
Notospermus mirae sp. nov. B1_67 OK081413 Pacific Panama
Notospermus cf. albocinctus comb. nov. OK081502 Caribbean Panama
Notospermus geniculatus MH714705 Balaeric Is., Spain
Notospermus mitellatus LC625629 Japan
Notospermus sp. CB065 MW021901 Caribbean Panama
Notospermus
0.2