

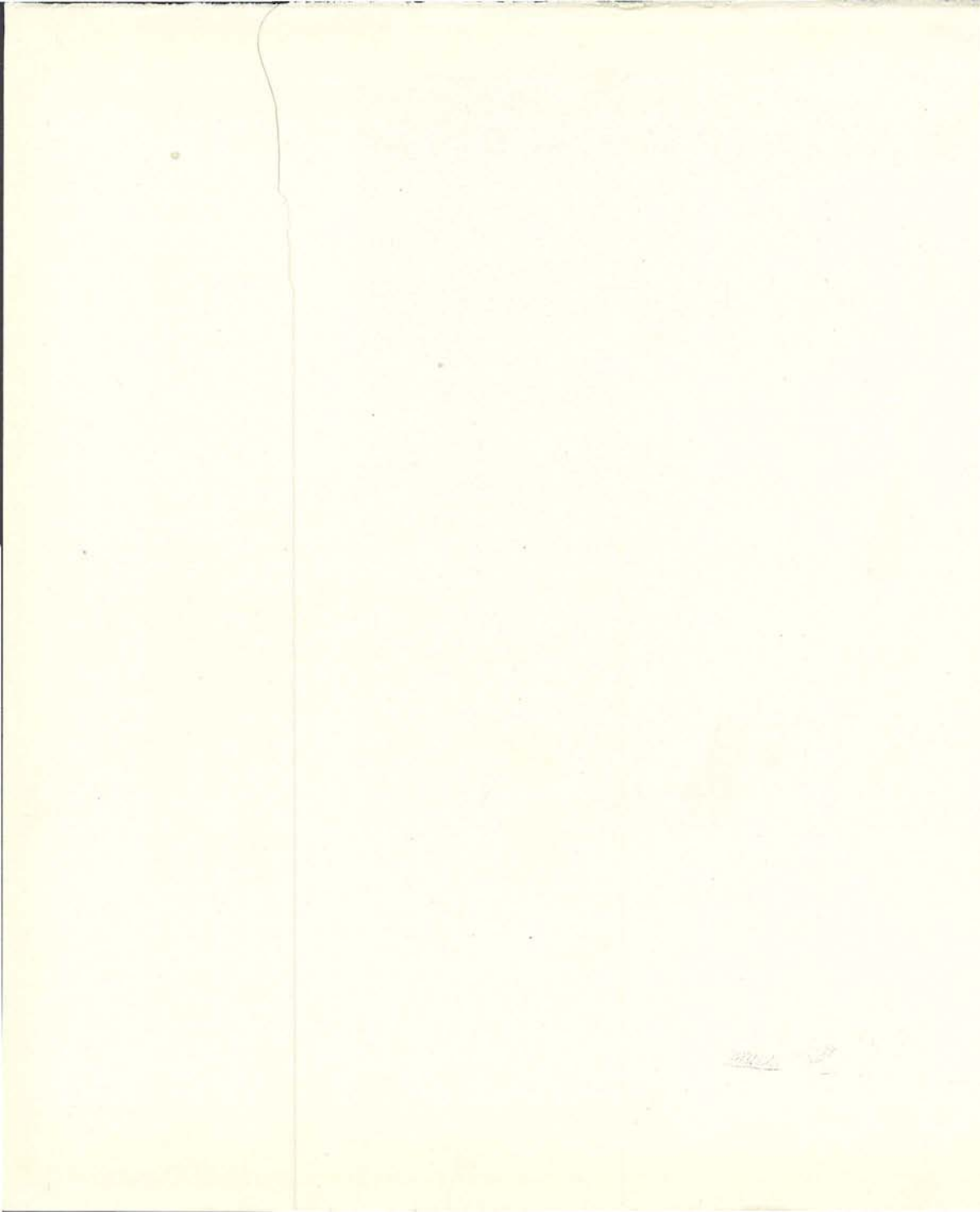

The 1925  
OREGANA





COPYRIGHT

# 1925 OREGANA

AUGUSTA DE WITT, EDITOR

GIBSON WRIGHT, BUSINESS MANAGER

PLATES BY  
HICKS-CHATTEN ENGRAVING CO.  
PORTLAND, OREGON

PRESS OF  
DIMM & SONS PRINTING CO.  
PORTLAND, OREGON



**T**HE NINETEEN HUNDRED  
AND TWENTY-FIVE  
O R E G O N A

PUBLISHED BY  
THE ASSOCIATED  
STUDENTS  
OF THE UNI-  
VERSITY  
OF ORE-  
GON



V O L U M E   S E V E N T E E N

RONALD REID  
MARGARET PHILIPS  
CHARLES H. FISHER  
MORRISON MILLER



IN MEMORIAM

# C

## ONTENTS

ADMINISTRATION  
CLASSES  
SPORTS  
CAMPUS LIFE  
ORGANIZATIONS  
FEATURE

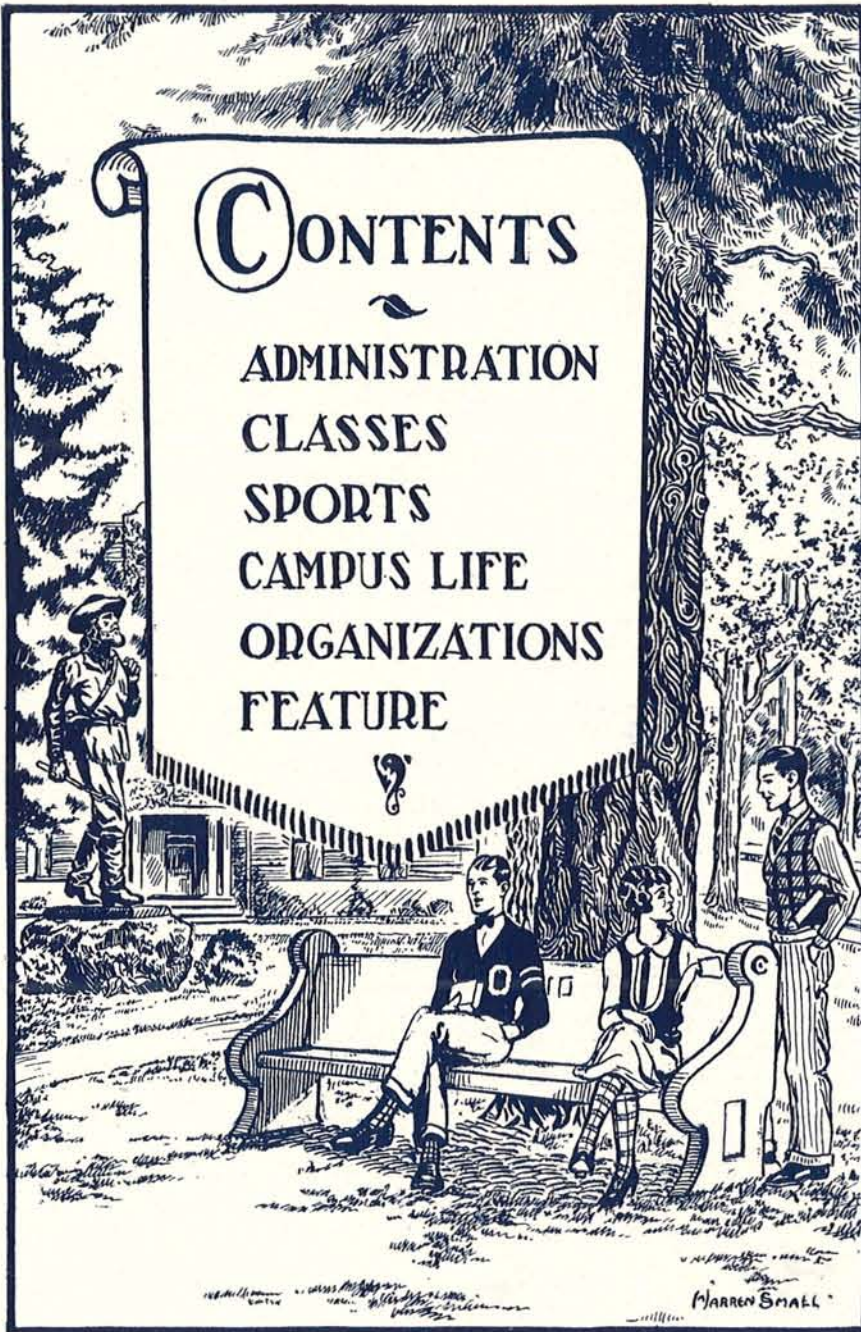



KARL WILLIAM ONTHANK

THE 1925 OREGANA

IS DEDICATED BY ITS ADMIRING STAFF  
TO

KARL WILLIAM ONTHANK

EXECUTIVE SECRETARY  
OF THE UNIVERSITY

A most competent man, so unselfish and tactful and discreet that none owes grudge to him. So watchful of the University's machinery that in whatever part a creak begins, he is often the first to discern it. A tireless worker knowing not the clock. A friend of students not less than of the faculty, and a patient listener to, and physician of, their troubles. In short, one of those rare executives and personalities whom the University did well to discover some ten years ago.

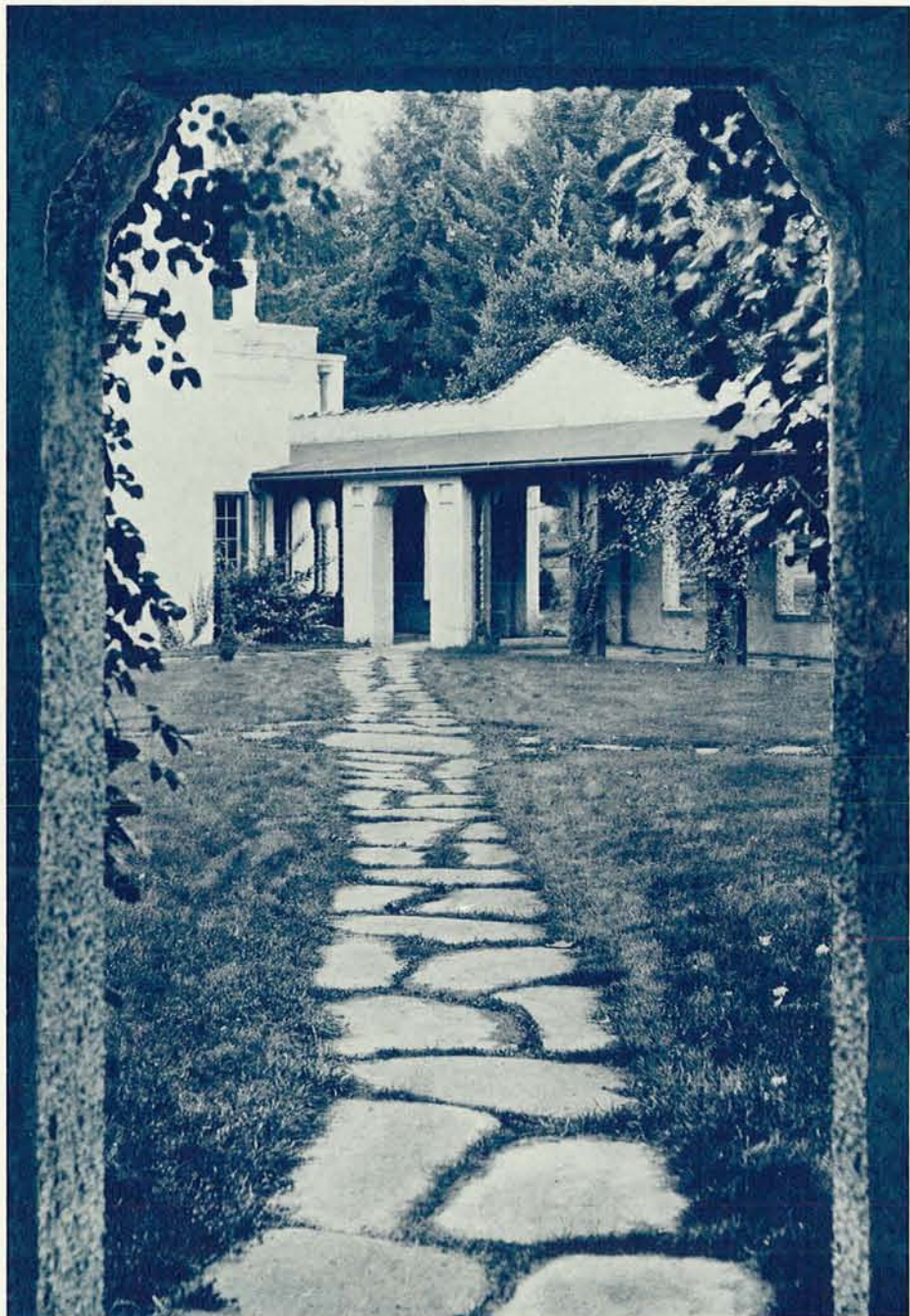

*Entrance Court to the Art Building*



*The Millrace near the Spillway*

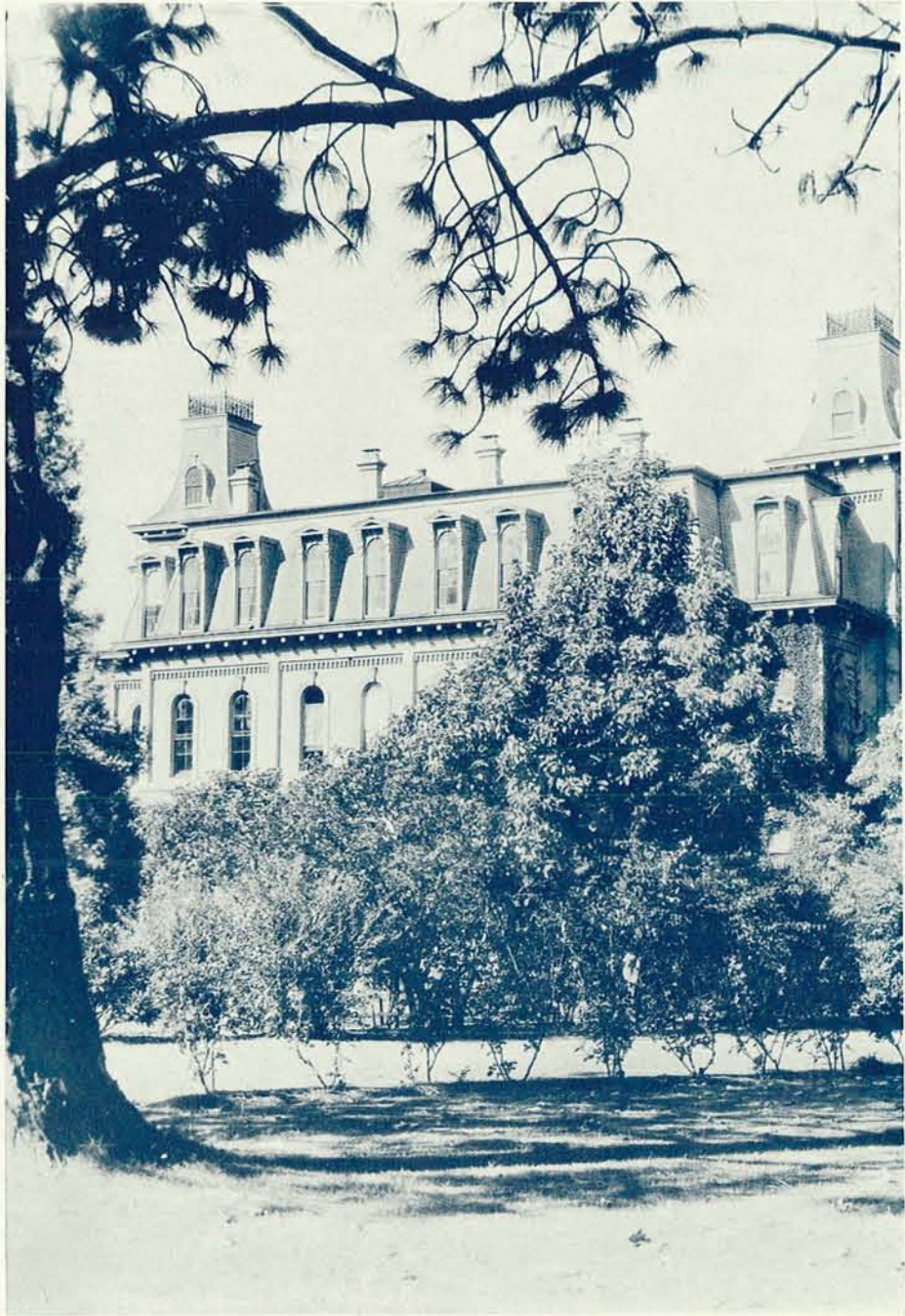

*Deady Hall*



*Shadow Patterns*

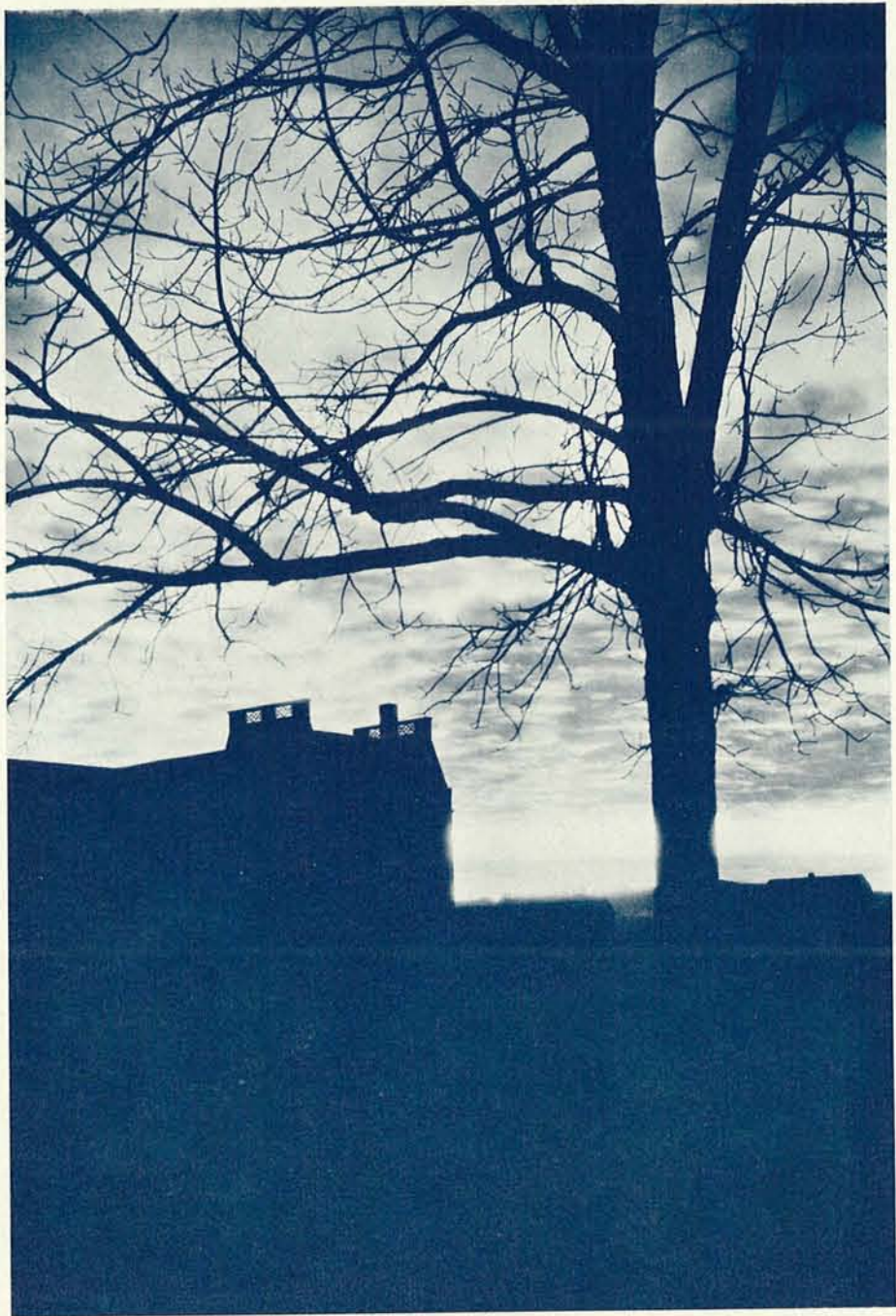

*Sunset at Oregon*

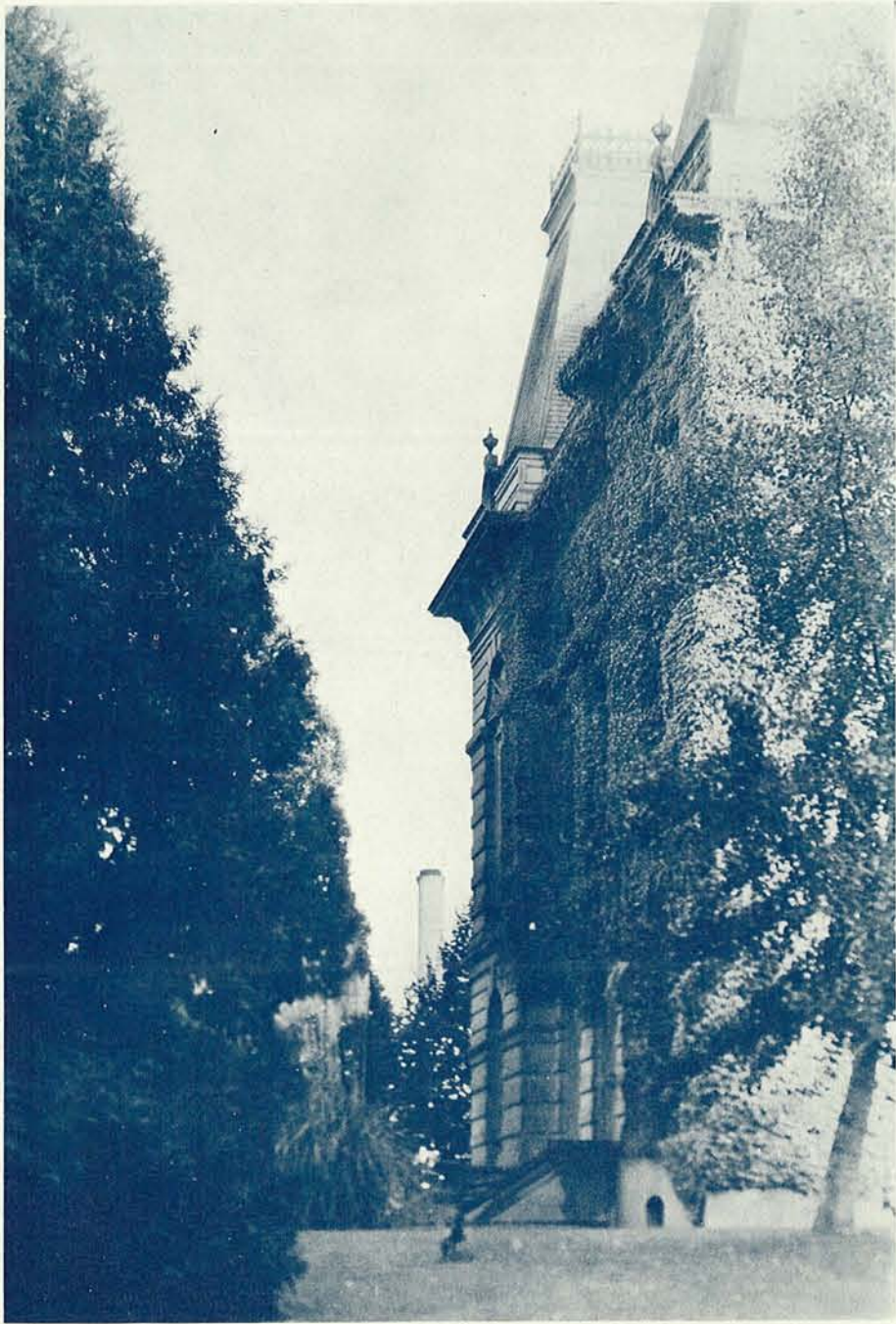

*Villard Hall*



*The Raceway*

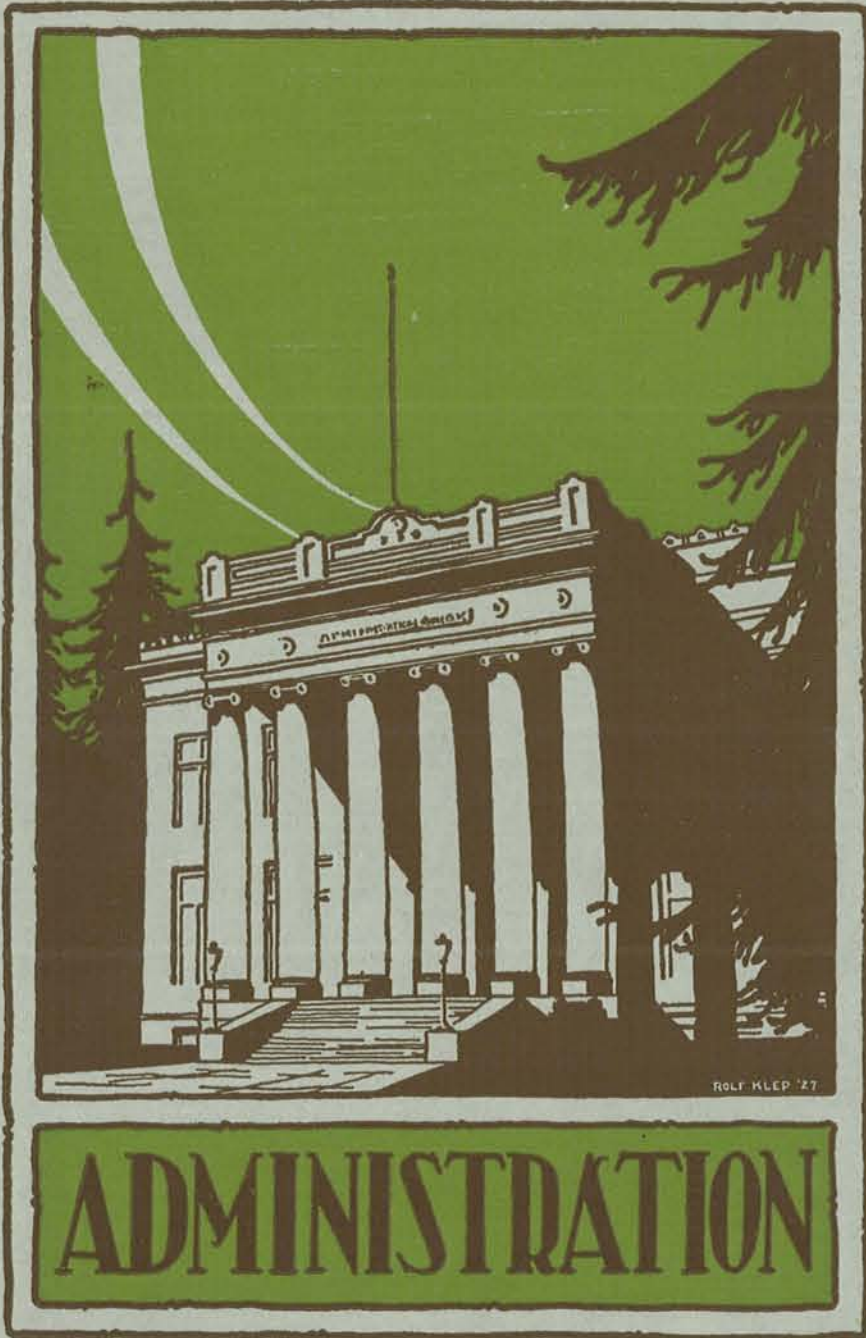

ROLF KLEP '27

ADMINISTRATION

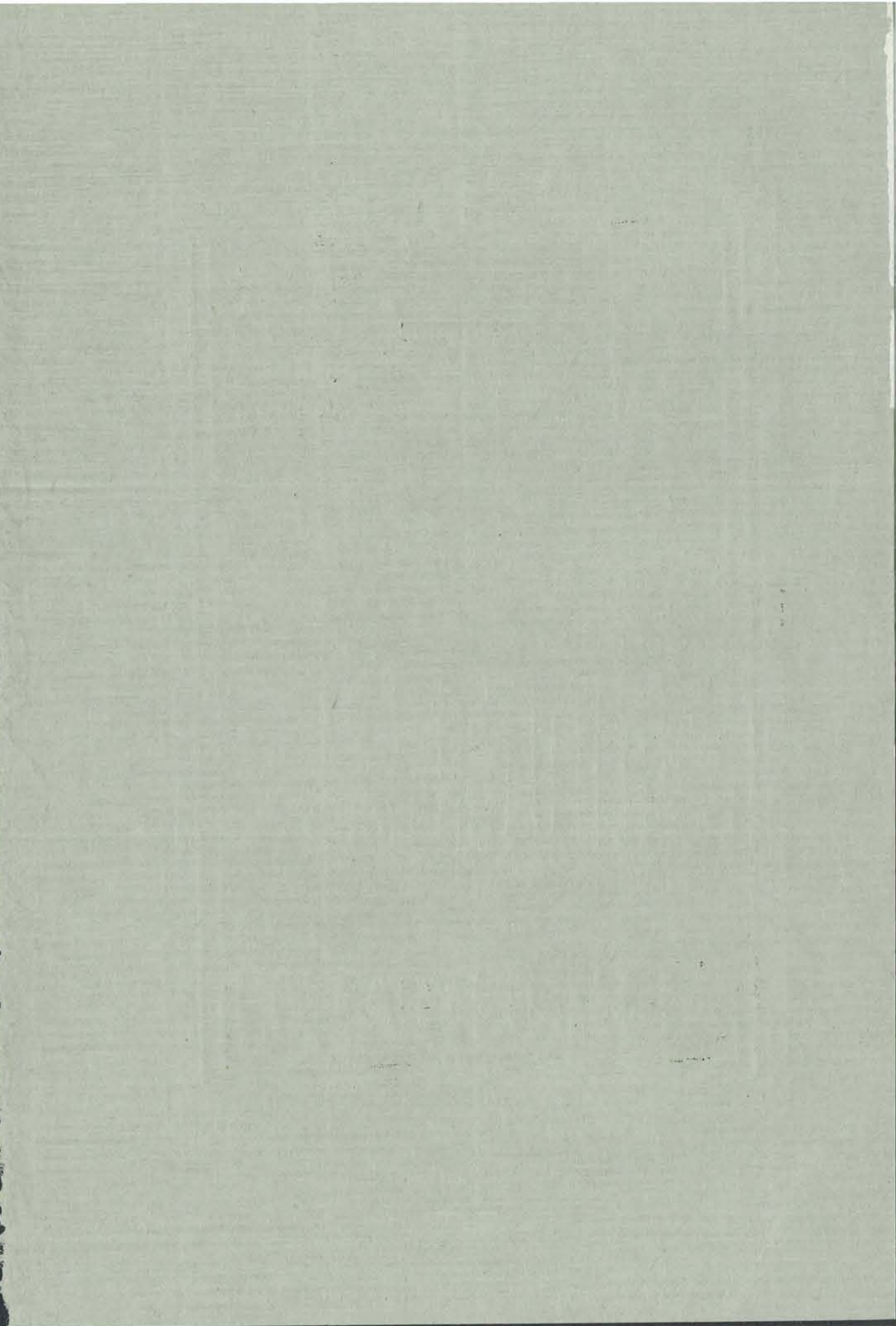



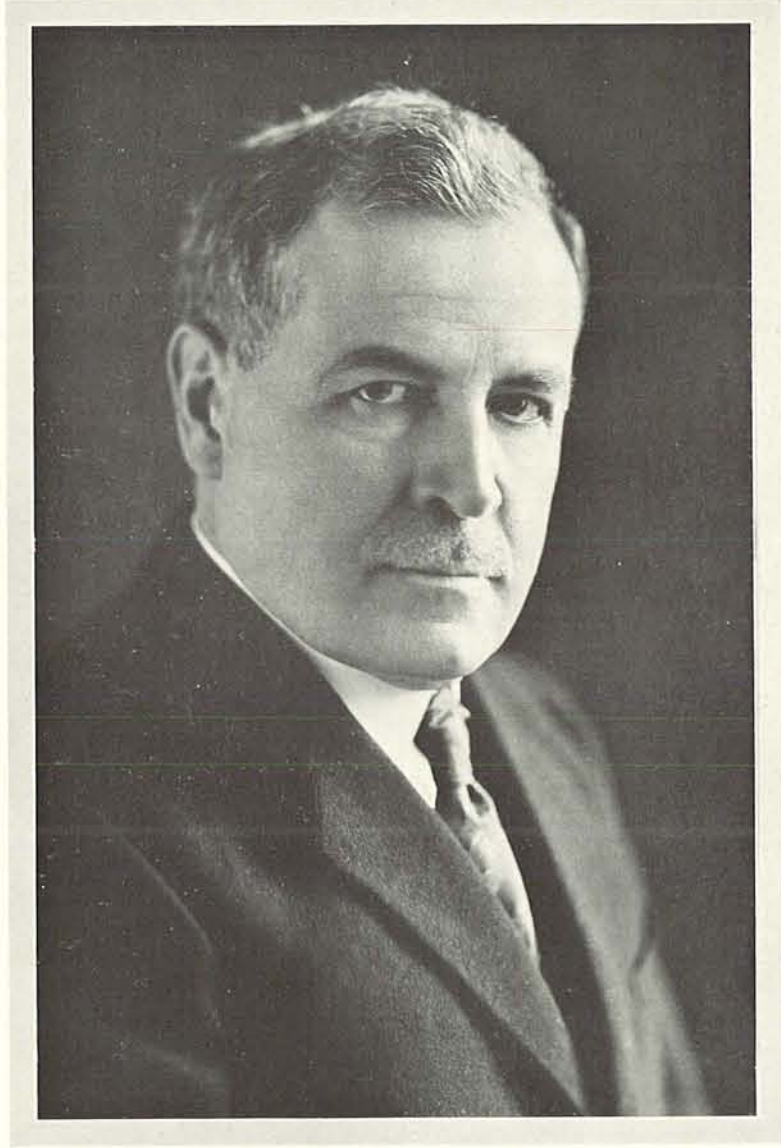

PRINCE L. CAMPBELL  
*President of The University*

To P. L. C.

*HIS cheery voice and smile, his ready jest  
That heartened all so brief a time ago,  
Withdrawing, leave our lives but half the zest  
They had 'er fortune laid our chieftain low.  
What fools were we that scarcely ever guessed  
How brave and stern a fight he fought below  
The mien so gay and wise and undistressed  
That to the world was all he chose to show!*

*Oh, chief, return and you shall find a host  
Where but a few once fought at your right hand  
And none will lag and none be too engrossed  
In petty doubts to spring each to his post  
On hearing once again the loved command  
Whose months of waiting silence grieve us most.*

—ERIC W. ALLEN.



VIRGINIA JUDY ESTERLY  
*Dean of Women*



DR. JOHN STRAUB  
*Dean of Men*



ROBERT KUYKENDALL

Robert Kuykendall, '13, as general chairman of the gift campaign and president of the Alumni Association, has worked untiringly for gifts for the University.

## College of Literature, Science, and the Arts

This is 1935.

Ten years have passed since you of '25 were seniors, and you of '26 were juniors. You have surely grown more mature in thinking, no matter how much you may have esteemed yourselves in the fargone days of the 1925 Oregana; the eye that looks back to the undergraduate life is still affectionate, but, behold! it is now critical also, peering into the vista of a decade ago.

So, now in 1935, one whom you may recollect as an animadverter upon the kind of lives you lived, desires to address to you these few questions:

Did you learn in high school the fine art of study? When you came to the University did you begin building at once upon the four years just past? Or was it like going through the gateway of a new world, and beginning all over?

In the University did you have time for reflection; for scaling the difficult height that men call General Culture; for leisurely doing? Or did you tumble into the eddy called University Life, to be whirled around endlessly, until Time struck the gong for Commencement?

Did the "system" get the better of you, or you of the "system"?

I ask these questions of you to the end that when you go to high schools, or come to the campus in this year of grace 1935, and hereafter, you may speak warningly to the students of today. For the "system" which holds in bondage the high school and University undergraduate bodies cannot be killed in a day.



Colin V. Dymont, B. A.

*Dean*

B. A., Toronto, 1900; newspaperman, 1900-13. Faculty, Oregon, 1913-17; head of the department of journalism, Washington, 1917-18; director of School of Journalism, 1918-19; present position from 1920.

### DEPARTMENTS OF THE COLLEGE

Botany and Bacteriology	Greek	Philosophy
Chemistry	History	Physics
Drama and the Speech Arts	Household Arts	Political Science
Economics	Latin	Pre-engineering
English	Mathematics	Psychology
Geology	Mechanics and Astronomy	Romance Languages
Germanic Languages	Medicine	Zoology
	Military Science	



George Rebec, Ph.D. *Dean*  
A. B., Michigan, 1891; student at  
Strassburg, 1893-94; Ph.D., Mich-  
igan, 1897; student in Florence,  
Italy, 1908-9; faculty, Michigan,  
1894-1909; Oregon, 1912-18; direc-  
tor, Portland Extension Center,  
1918-20; professor of education,  
Reed College, 1920-21; head of de-  
partment of philosophy and dean  
of Graduate School, Oregon,  
from 1911.

## The Graduate School

The aims of the Graduate School may be approximately described under four heads.

First, there is the endeavor to have the student both deepen and widen his scholarship. By having him put his energies into a major and a minor field of study, he is diverted from a loose scattering of his interests over things more or less in general, at the same time that the "taking of courses" is transformed into an approach on the whole body of those subjects, and the attempt is made to achieve the beginnings of a real mastership in them.

Second, in place of the habit of obediently "taking" the contents of lectures and text books and more or less faithfully giving them back in quizzes and examinations, the student is challenged and expected to take a critically active and investigative attitude towards knowledge and ideas.

Third, and above all else, the Graduate School wishes to be animated by the idea of research, in the very broadest meaning of that term. It is a place steadily and eagerly devoted to the pushing forward of the boundaries of knowledge, and the training and inspiring of the young men and women who are to continue this culminating portion of a university's service.

Finally, the Graduate School of the University of Oregon endeavors not only to build this active and creative habit of mind above, and as a supplement to, the ordinary college course, but strives, by its presence on the campus and by its example to stimulate it within the undergraduate years themselves.

### FACULTY MEMBERS OF THE DEPARTMENT

William P. Boynton  
Edmund S. Conklin

F. G. Schmidt  
Henry D. Sheldon  
Warren D. Smith

Harry Beal Torrey  
Frederic G. Young

## Romance Languages

Ten full-time teachers are employed in the department of Romance Languages and there is a ten per cent increase in the enrollment of students every year. The demand for well-prepared teachers of French and Spanish exceeds the supply. The educational and practical value of the Romance Languages is very great. French books are read by large numbers in all the cultural centers of the world.

The rapid and amazing development of Latin America offers splendid opportunities for technically trained men, who have a respectable knowledge of the Spanish language, which is acquiring extraordinary importance in all the schools of the United States. Practical courses in conversation, composition and pronunciation may be taken in the upper division. Advanced and Graduate work in the languages and literatures is open to qualified students. There are two classes in commercial Spanish and one course is devoted to Latin America.

Portuguese, spoken in the vast territory of the Republic of Brazil, is becoming more and more indispensable. Students who have had three years of Spanish are given some work in this language. Italian is studied for its literature as well as for the beautiful language.

El Circulo Castellano and Le Foyer Francais are clubs for practical training in Spanish and French.



Timothy Cloran, Ph. D.  
*Head of Department*

B. A., Western Reserve, 1891; student, University of Berlin, 1897-98; University of Strassburg, 1898-99; Ph.D., Strassburg, 1901; student, University of Paris, 1904-05; University of Madrid, 1905-06; faculty, Shurtleff College, 1893-97; Idaho, 1899-1900; Vanderbilt, 1900-04; Oregon, from 1906.

### FACULTY MEMBERS OF THE DEPARTMENT

Anna M. Thompson  
Rosalia Cuevas  
Italia Dallera

Gertrude Espinosa  
Lois E. Gray  
Henriette Gouy

Germaine Cornier  
Andree Pellion  
Helen DuBuy Manerud



Herbert Crombie Howe, A.B.  
*Head of Department*

B. L., A. B., Cornell, 1893;  
graduate scholar in philosophy,  
Cornell, 1893-95; head of depart-  
ment, Oregon, from 1906.

## Department of English

The English department is the largest in the University, having this year a faculty of twenty-two members, and a student roll of two hundred and fifty majors.

It comprises four main divisions of the work: English literature, world literature, written English, and public speaking. These main divisions of the English department have varied fields and duties, the chief of which are:

1. Service courses in the writing of English, in which students are trained in a particular line of writing, legal, business, scientific, historical, or whatnot which is demanded by their choice of a major department.

2. Fine Arts courses, or courses in creative writing, including courses in magazine writing, verse writing, short story writing, and playwriting. These courses are meeting the test of acceptance for publication, or in the case of plays, of acceptance for production on the stage.

3. Courses in extempore speaking, oratory, and debate.

4. Reading courses which aim to make our students men and women of the world of human thought, act, and emotion, by bringing them into contact, through literature, with the most profound and powerful minds of the race, and their reactions to human life and its problems.

### FACULTY MEMBERS OF THE DEPARTMENT

Clarence D. Thorpe  
W. F. G. Thacher  
Mary Watson Barnes  
Julia Burgess  
Mary H. Perkins  
Rudolph H. Ernst  
Hugh E. Rosson

Walter Snyder  
Mildred Hawes  
Mrs. Alta C. Hoover  
Helen Grouch Snyder  
Alice H. Ernst  
Ralph Hoerber  
L. K. Shumaker

Paul Patterson  
Kenneth Rowe  
Oscar Brown  
E. W. Merrill  
Luceil Morrow  
Frank Palmer  
Irene Whitfield

## School of Architecture and Allied Arts

Development of creative faculties is the aim of the School of Architecture and Allied Arts. Around its cloistered court in the far corner of the campus, across University Street from the new heating plant, is grouped its Departments of Architecture, Fine Arts, and Normal Arts.

The Department of Architecture conducts courses in principles of construction and design, in the technique of pencil, pen and brush essential to accurate and effective presentation, with such courses in history and practice as may supply acquaintance with the best examples of historic architecture, and a proper sense of the applicability of the precedents set therein to the design and purposes of modern buildings.

The Department of Fine Arts has classes in all forms of delineation, including oil and water color painting, pastel, crayon and charcoal drawing, as well as modeling in clay or plastolene, from life, cast, or nature; also, classes in decorative design, with advanced work in mural painting and stained glass.

The Department of Normal Arts furnishes experience in designing and in processes of production of objects of the industrial arts, such as dress design, textile patterns and weaving, tile making and basketry, and the training of teachers for public school instruction in art.



Ellis F. Lawrence, M. S.  
*Dean of the School of Architecture and Allied Arts, Professor of Architecture*

B. S., M. S., Massachusetts Institute of Technology; Fellow, American Institute of Architecture. Present position, from 1914.

### FACULTY MEMBERS OF THE DEPARTMENT

A. H. Schroff  
E. H. McAlister  
P. P. Adams  
W. R. B. Willcox

Avard Fairbanks  
N. B. Zane  
Maude Kerns  
Victoria Avakian

Virgil Hafen  
Kate Schaefer  
Eyler Brown  
Camilla Leach

## School of Education

The general purpose of the school of education is to organize and correlate all the forces of the University which have for their ultimate aim the growth of the educational efficiency of the state of Oregon.

Many opportunities for specialization are given the progressive teacher by means of the professional training offered in the various departments of education and the academic instruction given in the respective University departments.

The School of Education occupies new and well-equipped quarters on the southwest portion of the campus. A model high school is conducted in a building adjoining, thus furnishing an excellent laboratory for the training of teachers and the working out of new methods in educational practice. The students not only do actual teaching under supervision here, but also have the opportunity of observing some of the best specimens of educational work done in the state.



Henry D. Sheldon, Ph. D.  
*Dean*

A. B., Stanford, 1896; A. M., 1897; Ph.D., Clark, 1900; student, Leipzig, 1911-12; faculty, Oregon, 1900-11; Pittsburg, 1912-14; faculty, Oregon, from 1922.

### FACULTY MEMBERS OF THE DEPARTMENT

B. W. DeBusk  
Fred L. Stetson  
C. A. Gregory  
C. L. Hughes  
Anne Hardy

Harold A. Benjamin  
Anne L. Beck  
Maude I. Kerns  
Margaret G. Goodall  
Edith B. Pattee

Peter L. Spencer  
Ethel Wakefield  
Rollien Dickerson  
Edna C. Assenheimer  
Lloyd E. Webster

## School of Business Administration

The policies of the School of Business Administration are based on two fundamental ideas: First, that the future business man needs and must have a broad knowledge of general social and business conditions in order properly to meet the responsibilities which he will have to face; second, that he needs to have a certain amount of technical knowledge concerning problems of business management and executive control.

The curriculum of the school is so arranged that the student, during his first two years, carries a minimum of technical work, putting most of his time taking courses in the School of Liberal Arts and elsewhere to build up the proper social and cultural background. The junior and senior years are used for securing needed technical information which, of course, is obtained in the school of Business Administration.

The technical training follows one of two lines. Those students who seem to have qualities which will tend to make them successful as business managers are encouraged to take the professional management group—courses planned to train students to become business executives. Other students whose plans are such that they do not care to take up the purely managerial training may continue their work in the field of general business, selecting those courses which fit their needs, or suit their interests.

Thus there is open to the student two avenues of approach to business life. Either of these must be founded on a broad appreciation of social values, and either must involve a definite amount of specialized, technical business education.



Edwin C. Robbins, Ph.D.

*Dean*

B. A., Iowa, 1910; M. A., 1912; Garth fellow in economics, Columbia 1912-1913; Ph. D., 1915; faculty, Mt. Holyoke, 1914-15; Oregon, 1915-17; Minnesota, 1917-19; Oregon, from 1919.

### FACULTY MEMBERS OF THE DEPARTMENT

Franklin B. Folts  
Alfred L. Lomax

J. J. McKnight  
Wilbur B. Mikesell  
Frank A Nagley

A. B. Stillman  
Madeline McManus



Eric W. Allen, B. A. *Dean*

B. A., Wisconsin, 1901; editorial staff, Milwaukee Free Press, 1901-02; Seattle Post-Intelligencer, 1904-06; Printing, Photoengraving, Electrotyping, etc., 1906-09; Post-Intelligencer, 1909-12; correspondent, eastern papers, 1905-12; faculty, Oregon, from 1912.

## School of Journalism

Publishers and editors look to the leading schools of journalism to train young men and women who are desirous of coming to their chosen profession fully equipped. Oregon publishers and editors have confidence in the University of Oregon School of Journalism, because the school offers one of the most complete courses of journalistic training in the country. Graduates and former students are engaged in newspaper work in the metropolitan and weekly fields, a number of them as publishers, while others are magazine contributors and editors, fiction writers, advertising experts, and publicity men. They have made good not only in this state but in fields of journalistic activity in other parts of the country.

The curriculum of the Oregon school was prepared on the theory that a student must obtain a fundamental understanding of journalistic principles *combined* with a broad and liberal culture if he is to win the highest success in the practice of his profession.

There has been widespread recognition of the work of the school, which is one of the nine leading institutions of its kind having membership in the American Association of Schools and Departments of Journalism.

The school has a strong faculty personnel, each man a specialist in his line. Every member of the faculty has had experience in his own field, bringing to the work of instruction a knowledge of the practices and the needs of the newspapers and magazines. The school is housed in a three story building, and its equipment is unequalled west of the Great Plains.

### FACULTY MEMBERS OF THE DEPARTMENT

Colin V. Dymont  
George S. Turnbull

Ralph D. Casey

W. F. G. Thacher  
Robert C. Hall

## The Law School

The Law School is rendering a fourfold service to the state. First, it is seeking to educate men and women for the legal profession in such a manner that they will not only be skilled attorneys, but also constructively-minded citizens. To these ends it stresses the importance of a broad collegiate education as a basis for the study of law, and in the law curriculum includes not only the broader courses in substantive law but also practical course in procedure, the drafting of legal instruments and trial practice. Second, the Law School fosters research in problems of Oregon law with a view to placing the results at the disposal of Oregon lawyers as a basis of law reform. Third, it has established and publishes the Oregon Law Review, a quarterly publication devoted to a discussion of difficult questions in Oregon law and comment on recent decisions of the Oregon Supreme Court. One issue each year is given over to the publication of the proceedings of the Oregon State Bar Association, of which the Review is the official organ. During the past year it has extended its editorial board to include representatives from the student body of the Law School and from the bar. Fourth, the members of the faculty work actively in the Oregon State Bar Association so that they may be cognizant of the problems faced by those in active practice and aid in their solution.

The Law School is a member of the Association of American Law Schools, and is ranked as a class "A" institution by the American Bar Association.



William G. Hale, B.S.,LL.B.  
*Dean*

B. S., Pacific University, 1903;  
LL. B., Harvard, 1906; Faculty,  
Illinois, 1909-11, 1913-20; prac-  
tising attorney, 1906-09, 1911-12;  
present position from 1920.

### FACULTY MEMBERS OF THE DEPARTMENT

James D. Barnett  
Charles E. Carpenter

Edward H. Decker  
Milton T. Hunt, Jr.  
James A. Miller

Hugh E. Rosson  
Sam Bass Warner

## School of Music

To make a really successful school of music three things are necessary.

First, and foremost, I would place the faculty. The finest workshop and the best of material count for little unless there is the master workman. Then there is the element of equipment. Few schools of music in the entire country are so well provided with the various instrumentalities for student development. A beautiful auditorium with a magnificent organ, studios with grand pianos, private practice rooms, a lecture room with radio, a talking machine with a large library of records, appliances for making records of student performances,—what more could be desired?

Lastly there is the element of atmosphere. The music building occupies the most commanding location on the campus. It is free from distracting noises and overlooks the valley and the beautiful Coast Range. In the building there is the most delightful spirit of informality and comradeship. A beautifully appointed lounge and palm room invites study, companionship, and recreation.

While adequate provision is made for the intending professional, it is characteristic of the school that most of its students regard music study as a broadening factor in education. If we had a motto it would be this: "Education through music"—and a pleasant journey.



John J. Landsbury, Mus. D.  
*Dean of the School*

Mus. B., Simpson College, Iowa, 1900; Mus. D., 1909; pupil Max Bruch, Berlin; graduate student, University of Berlin; faculty, Simpson; Baker University; Oregon from 1914.

### FACULTY MEMBERS OF THE DEPARTMENT

John Stark Evans  
Mrs. Jane Thacher  
John B. Siefert  
Mrs. Anna L. Beck  
Louis Artan

Wellington Sloane  
Lora Teshner  
Beulah Clarke  
Mrs. A. P. Underwood

Rex Underwood  
Mrs. M. L. Douglass  
Madame Rose McGrew  
Mrs. Gwendolyn Hayden  
Alberta Potter

## The School of Physical Education

The School of Physical Education is concerned with all of those activities that are calculated to build up the physical well being of the student. It is our plan not only to present every possible opportunity to develop a balanced recreational program, but it is also a definite policy to make this program such that it will carry over into the post college days.

We believe that education in physical affairs is an important and integral part of the culture to be obtained from any university course, and ranks along with the mental and moral values to be received. The school supplies service courses for all freshmen and sophomores based on a grade system with examinations at the end of each quarter. Recreational expedients have supplanted the older programs of calisthenics. Ample opportunities are provided to engage in athletics, and all are urged to take part in some form if possible.

A proficient health service gives physical examinations to all students, and is ready at all times to help and advise them concerning matters of health.

A teacher's training course of four years leads to an A. B. or B. S. degree. The technical courses are arranged along several lines; for those who plan to teach physical activities along with other subjects; for those who elect to coach major sports in high schools and colleges; and for those who want to qualify as directors of playgrounds, recreational centers, or departments of physical education in universities.



John F. Bovard, Ph.D. *Dean*

B. A., California, 1903; M. A., 1906; graduate student, Harvard, 1914-15; Ph.D., California, 1916; faculty, Oregon, from 1906; dean of the school of Physical Education from 1920; president Oregon State Physical Education Society; vice-president Pacific Division American Physical Education Association, 1920-22; member executive council American Physical Education Association.

### DEPARTMENT OF PHYSICAL EDUCATION FOR WOMEN

Florence D. Alden, Director  
Harriet W. Thompson

Lillian L. Stupp  
Barbara A. Page

Irene Buckley  
M. Josephine Shelly

### DEPARTMENT OF PHYSICAL EDUCATION FOR MEN

Harry A. Scott, Director  
Earl Widmer

Rudolph Fahl

Delbert Oberteuffer  
William J. Reinhart

### DEPARTMENT OF ATHLETICS

Virgil D. Earl, Director  
William L. Hayward

Richard S. Smith  
William J. Reinhart

\*Basil Williams  
\*Paid by A. S. U. O.

### UNIVERSITY HEALTH SERVICE

Dr. William Kuykendall,  
Chief of Staff  
Dr. G. A. Ross  
Dr. P. J. Bartle

Dr. Delbert Standard  
Dr. Bertha S. Stuart  
Dr. Fred N. Miller  
Margaret McGregor  
Elizabeth Freeman

M. Eilene Gurr  
Ruth P. Harvey  
Lenore M. Cox  
Jane Gavin



Frederic G. Young, LL. D.  
*Dean*

B. A., Johns Hopkins, 1886; University scholar, 1886-87; LL. D., Oregon, 1920; president, Albany College, 1894-95; head of department of economics and sociology, Oregon, 1895-1920; dean of the Graduate School, 1900-20; present position from 1920.

## School of Sociology

The purpose of the School of Sociology can best be indicated by identifying the most profound human interest—as sociology is the general social science. Human life with nature is ever more abundant. But it is just this situation of massed population that makes the conditions of getting along with his fellow man even more difficult, and he is not through commensurate progress in his social relations successfully solving these problems.

The relations between industrial classes and among national groups of fellow humans too generally exhibit enmity and strife that every now and then flame up in dreadful mutual slaughter. Almost universally there is hampering friction and destructive competition where loyal cooperation would yield most for all. Here then is the limiting factor of civilization, progress, and human happiness. Here the school of sociology has its job.

The course of the School of Sociology in social origins, the social process and the problem and method of progress comprehend systematic attempts to put over the social heritage of ideas, habits and institutions that make for good-will and the best life. Professional training in constructive leadership is thus secured beside the social insight needed by the social worker.

### FACULTY MEMBERS OF THE DEPARTMENT

Phillip A. Parsons, director of the Portland School of Social Work

J. W. Albig

## Extension Division

The Portland Center, established by the regents in 1917, is charged with responsibility for extension service in the city of Portland. An interesting feature in the work of this center is the offering of college classes on week-day evenings. These classes are for persons who cannot regularly attend college. The enrollment in the Portland center has steadily increased since its establishment.

The usual number of hours taken by the Portland students is two, although many carry four. Six is the maximum permitted.

Among the interesting student groups in the Portland Center are those in foreign trade, foreign languages, banking, education, fiction writing, sculpture and life, advertising, accounting, and public speaking. The classes are taught by regular faculty members and by specially prepared lecturers.

The students vary in age from 21 to 70, and some of them hold advanced degrees from other universities. The Portland class work earns regular credit.

Among the clubs in the Portland Center are the graduate club, the expression club, and the short story club.



Earl Kilpatrick, B. A. *Dean*  
B. A., Oregon, 1909; faculty,  
Oregon, 1914-17; from 1920,  
dean of extension division.



RANDALL JONES  
*President Associated Students*

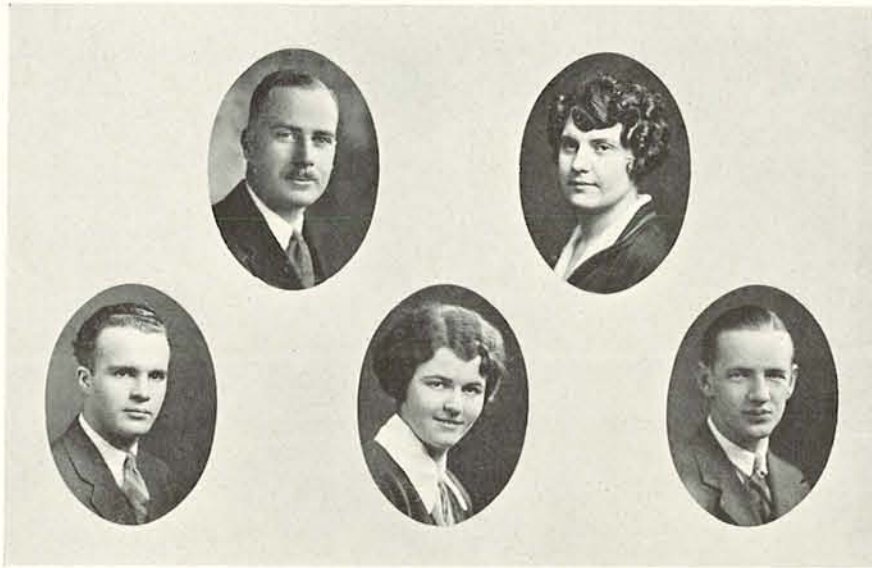

Tapfer

Jones

Skinner

Akers

Stephenson

## Student Body Officers

Randall Jones, *President*

Victor Risley, *Vice-President*

Ruth Akers, *Secretary*

Jack W. Benefiel, *Graduate Manager*

## EXECUTIVE COUNCIL

RANDALL JONES, *Chairman*

President P. L. Campbell  
 Dean Colin V. Dymont  
 Professor H. C. Howe  
 Karl W. Onthank

J. F. Bovard  
 Del Standard  
 V. T. Motschenbacher  
 Jack Benefiel  
 Fred Fisk

Mary Skinner  
 Ed. Tapfer  
 Kenneth Stephenson  
 Donald Woodward

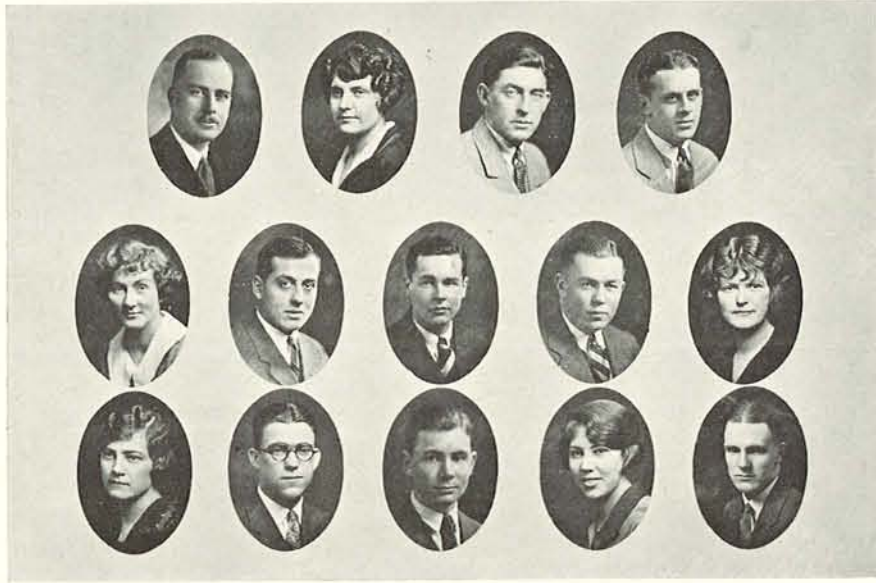

	Jones	Akers	Woodward	Martin
Graham	Ellis	Miller	Wilson	Myers
Tidd	Ager	Malcolm	Harer	Nance

## Student Council

Randall Jones, *Chairman*

Victor Risley  
 Ruth Akers  
 Donald Woodward  
 Winifred Graham  
 Fred Martin

Joe Ellis  
 Edward Miller  
 Gordon Wilson  
 Marie Myers

Bernice Tidd  
 Paul Ager  
 Walter Malcolm  
 Audrey Harer  
 Dick Nance



## GREATER OREGON COMMITTEE

Ed Tapfer, *General Chairman*

Ardis Welch, Secretary

Winifred Graham

Gertrude Houk

Lillian Luders

Willard Marshal

Floyd McKalson

Frank Reinhart

Thelma Riley

Wister Rosenburg

Truman Sether

Norine Weaver

## Student Activity Committees

### ATHLETICS

Randall Jones, *Chairman*

Victor Risley  
Virgil Earl (Alumni)

Jack Benefiel, (Graduate Manager)  
Professor H. C. Howe (Faculty)

### FORENSICS

Walter Malcolm, *Chairman*

Ed. Tapfer  
Mary Skinner

Professor J. H. Gilbert (Alumni)  
Professor Hugh E. Rosson (Faculty)

### WOMEN

Mary Skinner, *Chairman*

Ruth Akers  
Winifred Graham

Dean Virginia Judy Esterly  
Mrs. L. H. Johnson (Alumni)

### PUBLICATIONS

Frances Simpson, *Chairman*

Kenneth Stephenson  
Don Woodward  
Karl Onthank (Alumni)

Dean Eric W. Allen (Faculty)  
Jack Benefiel (Graduate Manager)

### MUSIC

Ruth Akers, *Chairman*

Ed Tapfer  
Edith Pierce  
John Stark Evans

Jack Benefiel (Graduate Manager)  
Dean John J. Landsbury (Faculty)

### FINANCE

Ed Tapfer, *Chairman*

Ruth Akers  
Victor Risley  
Kenneth Stephenson

Karl Onthank (Alumni)  
Jack Benefiel (Graduate Manager)

### EMERALD

Donald Woodward, *Editor*

James Leake, *Manager*

### 1925 OREGANA

Augusta DeWitt, *Editor*

Gibson Wright, *Manager*

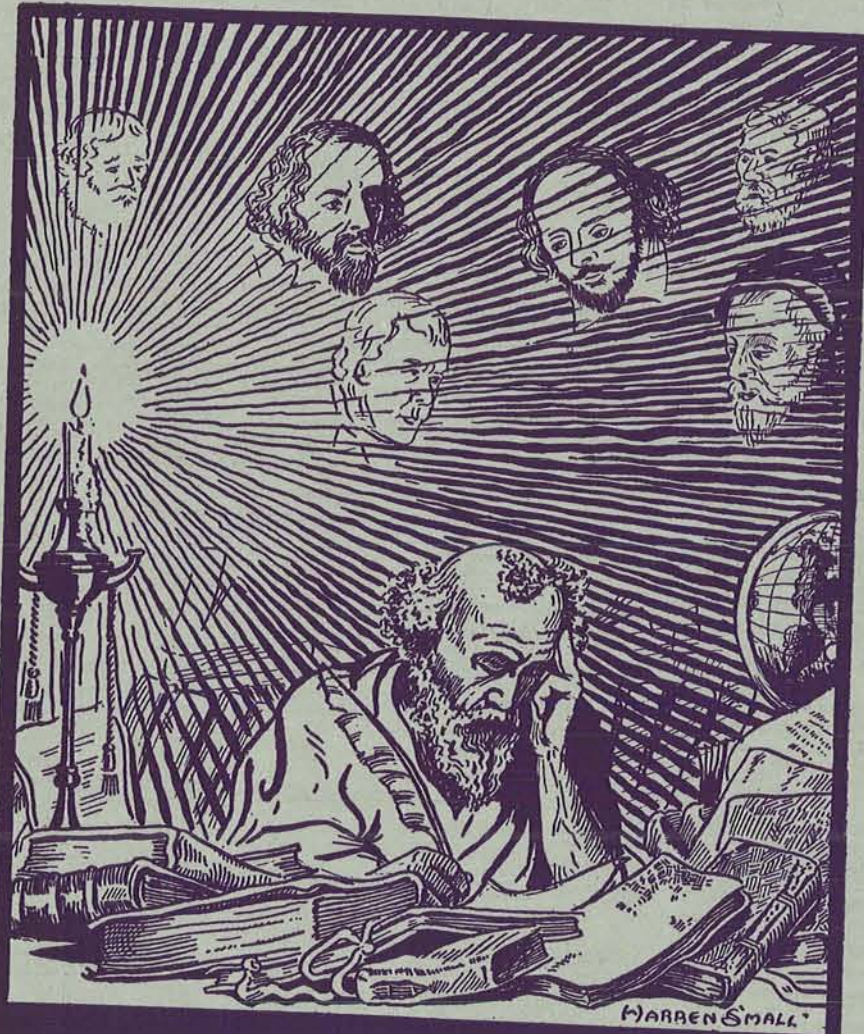

LITERARY

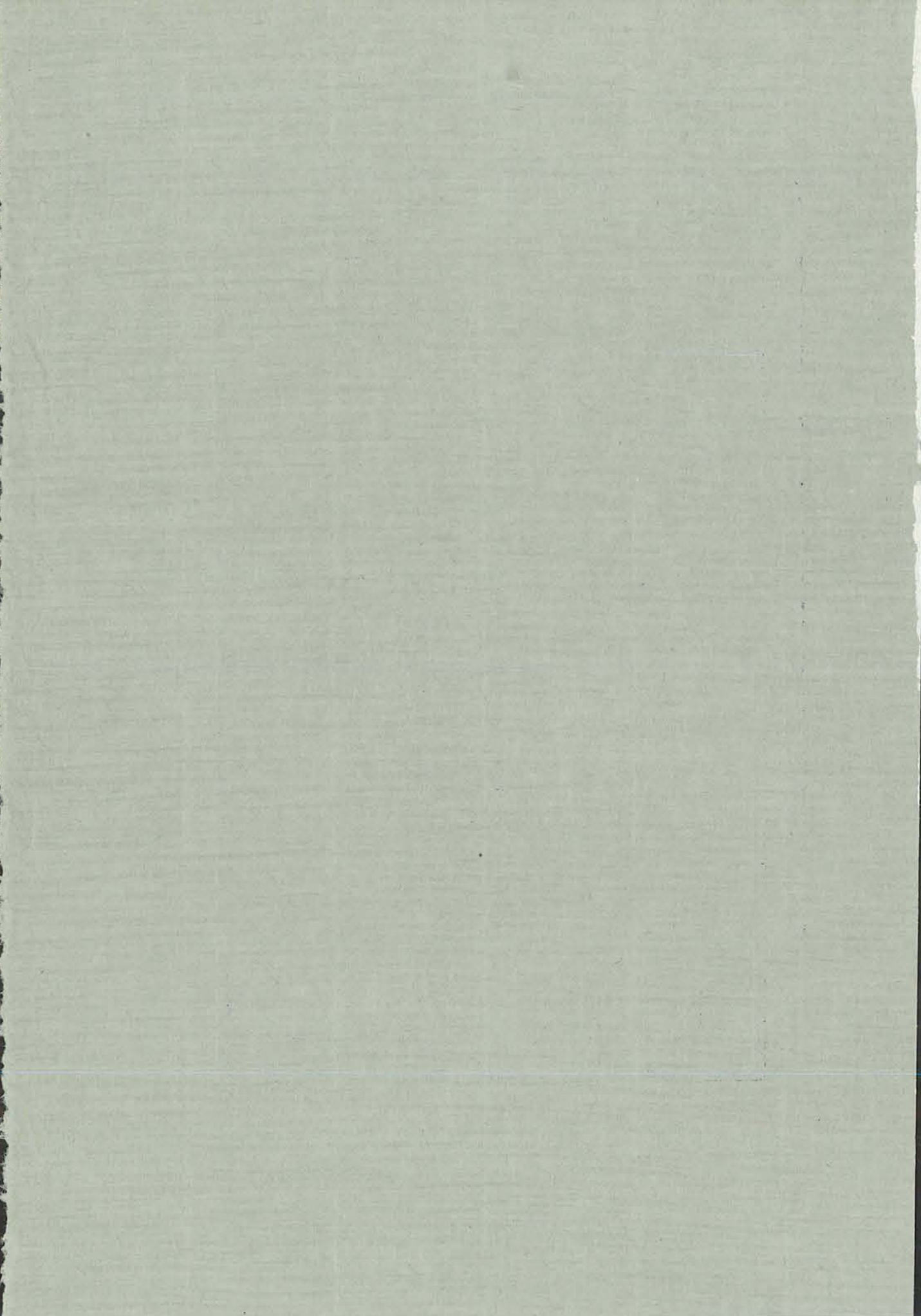



## Star Gardener



If I could find a  
growing-charm  
To sprinkle on our  
jasmine vine,  
I'd make its star-flowers reach the sky,  
Where they could blossom there and  
shine.

If I could grow so tall that I  
Could pluck the stars in bushels bright,  
I'd plant them in our pool, for there  
They try to blossom every night.

—*Philipa Sherman*, '26



To Elaine



OW we shall live! We'll  
drink these April days  
Like nectar, with all sorrow  
hid behind

Your beauty: in your lyric eyes I find  
The uplands of our love that dewly blaze  
With buttercups in prints where danced  
the feet

Of Pan. Let's stretch upon the grass,  
and twine

Faith with our folly, hear a lark repeat  
The aching bliss your lips have taught  
to mine.



Ah, let the sage (with whiskers down to  
here)

Frown at the airy blossoms of our mirth  
And chide the dream of Pan, and stoop  
to peer

Into the cynic darkness of the earth!  
Our souls, beyond his gaze, rise to a  
star—

Oh, Love, we'll live our lives for what  
they are!

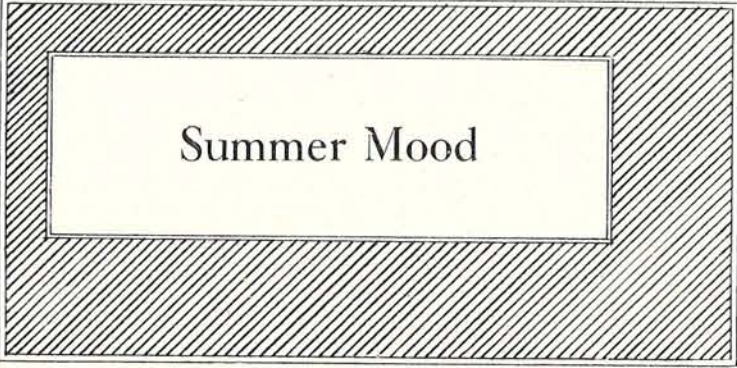
—*Walter Evans Kidd, '26*



## Summer Mood



WILLOW trees cast a splintered  
pattern,  
Windows on the bank play  
hide-and-go-seek—

'Neath the sun in warm abandon  
Black little cares curl up and sleep.

Yellow birds flit in dusty circles—  
Grey shadows waver, dry branches  
creak—

Ripples slide past the rocks in silence—  
Black little cares curl up and sleep.

Warmth of air and a warmth of water—  
A bumblebee's song is quiet and deep—  
Summer day and a summer languor—  
Black little cares curl up and sleep.

—*Merle Oliver, '25*



Drift





HE clouds lie low  
And out of nowhere  
Come

The silver raindrops that tap . . .  
And slant  
Upon  
My window.

While I sit here  
Thoughts come  
Out of nowhere . . . . .  
. . . . . Tap . . . and  
Slant  
Across  
My mind.  
. . . I think of you. . . .

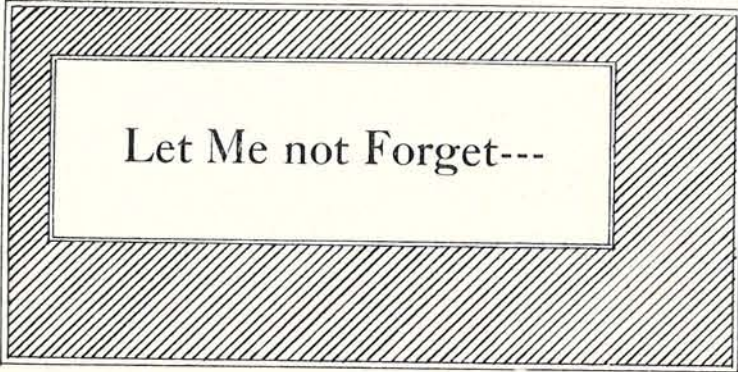
—*Eleanor Burtchaell, '27*



Let Me not Forget---



THOUGH I may go down  
far ways,  
Let me not forget  
the wind  
And the dark kind mountains—  
The weary friendliness  
Of the scarred earth at rest.

—*Eunice Jonsrud, '25*



Pagan Prayer



WHEN golden birds of  
golden beauty soar  
To far moon-nests in flight  
from these grey lands—

I ask the stranger-god for nothing more  
Than swiftness to catch wing-dust in  
my hands.

—Margaret Skavlan, '25

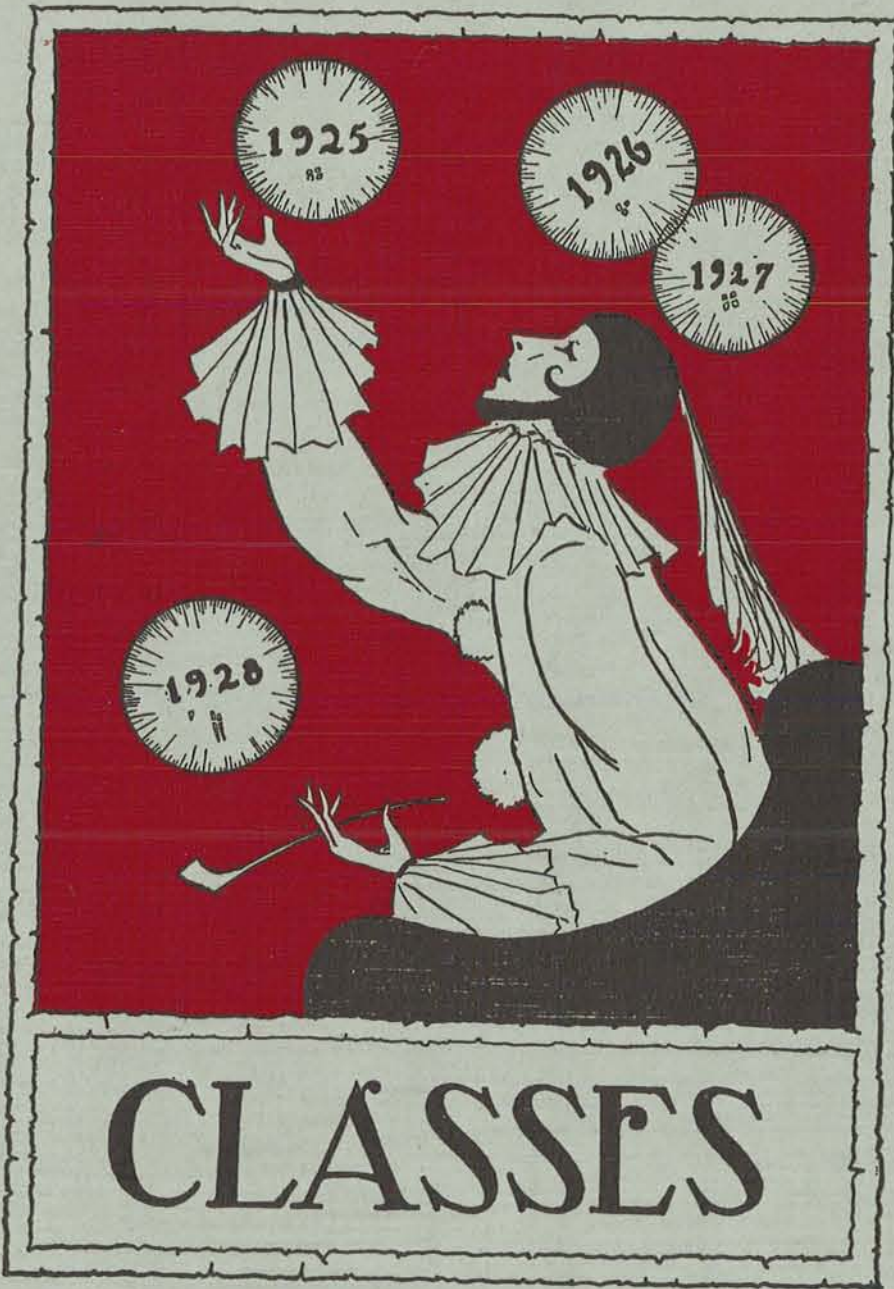

# CLASSES

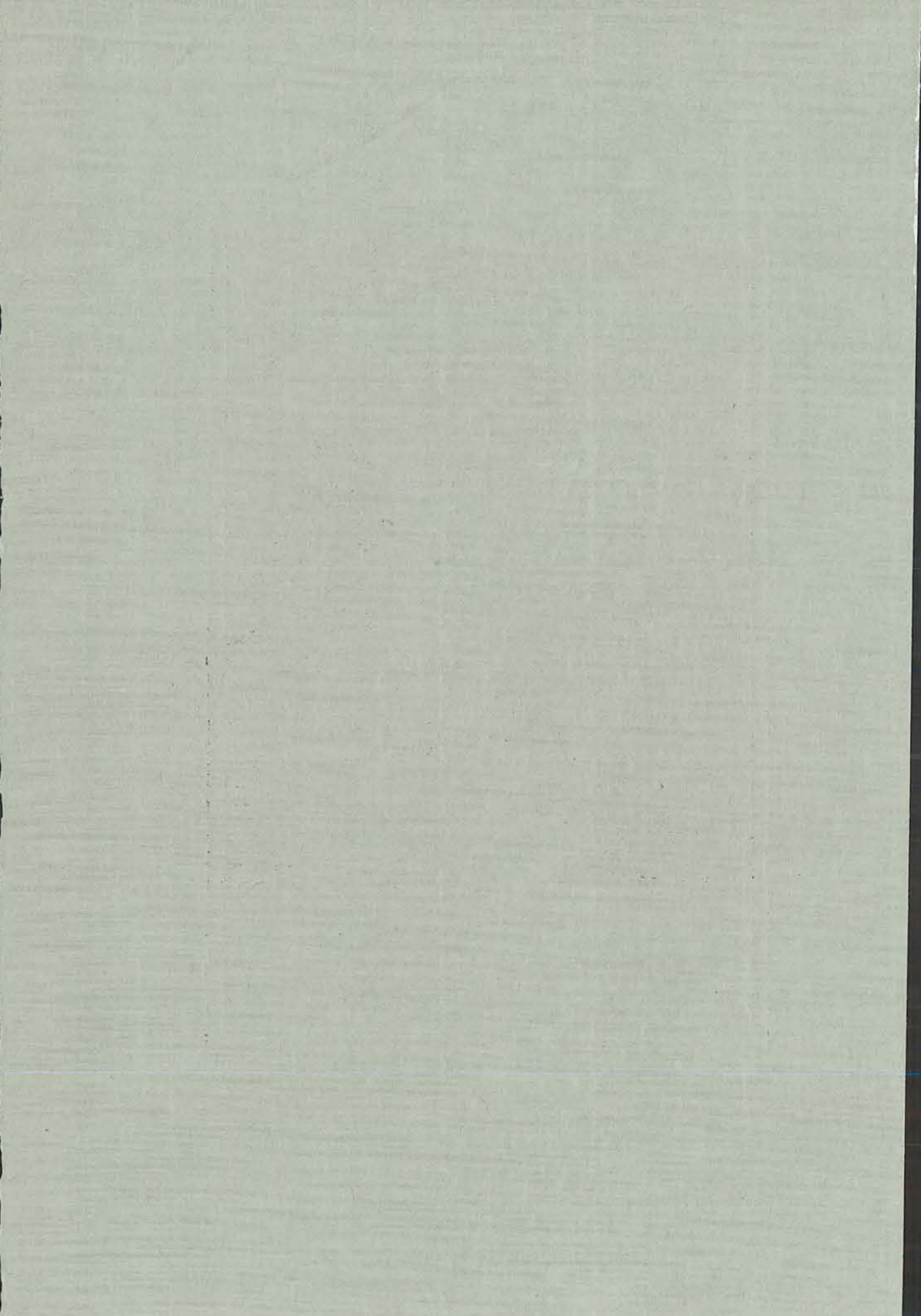

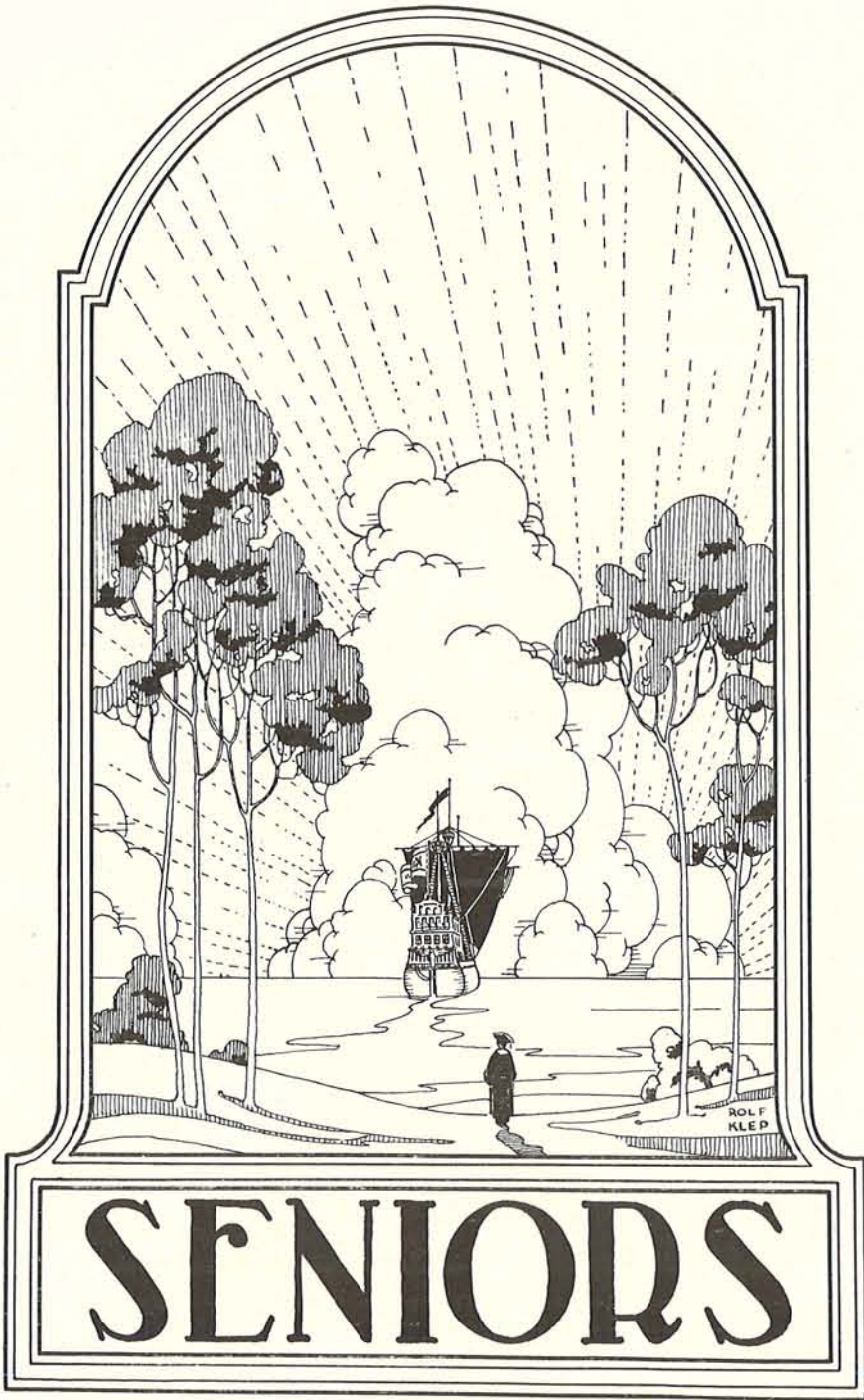

SENIORS

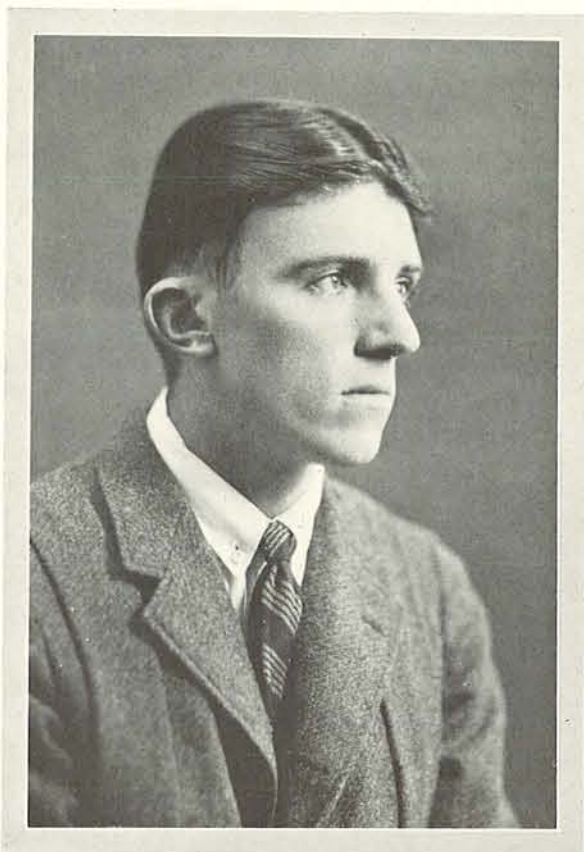

## Rhodes Scholarship

Clinton N. Howard of Berkeley, senior in the School of Journalism, was selected as the Rhodes scholar from the State of Oregon for the years 1925-1928. He intends to leave the United States the latter part of the summer and spend some time in England in preparation for his stay at Oxford. Howard was formerly from Portland and received early school training in the Portland schools. At Oregon his main interests were in journalism, English, Latin, French and literature. He is also interested in English politics and constitutional history.

For some time Howard was editor of the Sunday Emerald and a feature writer for Lemon Punch. At Oxford he intends to study in the Honour School of Modern History. He will make writing or the teaching of history his life work.



## Class of 1925

FROM matriculation to graduation, the policy of the class of 1925 has been constructive and progressive. Loyalty to the interests of the University fostered by a unified class spirit has prevailed, and modification of many campus traditions in order to meet the changing conditions of the University has received our heartiest support.

We were the first class to take an active stand against freshman hazing, endeavoring to instill fear of the paddle into the souls of those who wore the green cap by more effective means. It was during our regime as Juniors that the first all-University Junior Week-end was adopted and found successful. We were also Juniors at the time that the Gift Campaign received its initial send-off, and raised more than the quota set aside for us, the largest of any class in the University.

Socially we have not been found lacking. Our Sophomore Informal, flavoring of the Follies Bergere, and our Junior Prom, designed after the manner of a Babylonian temple, were pronounced the best in years. But what outshone them all was our Senior Ball, Le Bal Russe, whereby we established a precedent that we hope will become traditional with other Senior classes.

Our Senior year has not been all seminars and theses, for we have not forgotten how to frolic. In order that you might not always think of us as careworn students let us remind you of our skating party and Senior bust, a bright and happy ending to a successful four years.

PAULINE BONDURANT,  
*Secretary.*



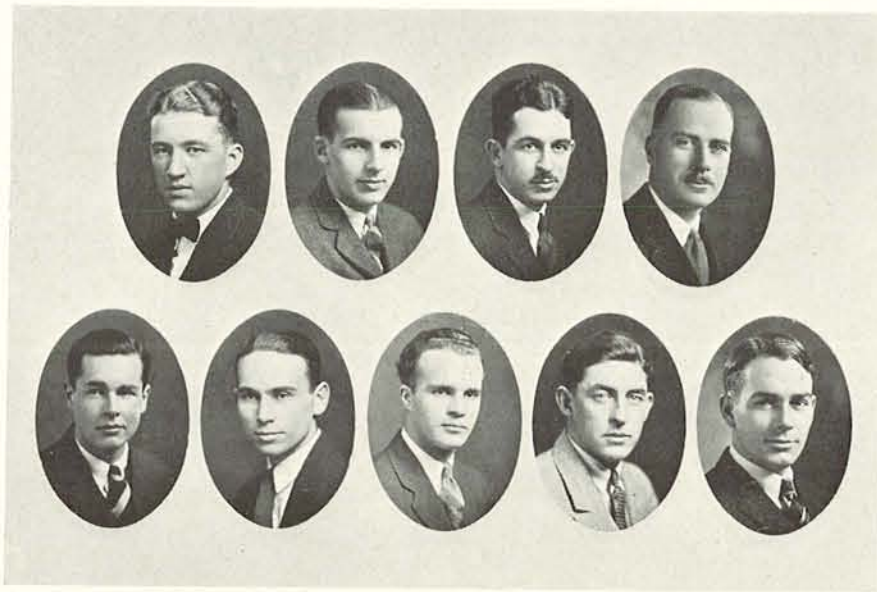

Gillenwaters      Gowans      High      Jones  
 Miller      Rosenburg      Tapfer      Woodward      Zollars

## Friars

### ACTIVE MEMBERS

Randall Jones	Ted Gillenwaters
Donald Woodward	Edward Miller
Clyde Zollars	Wistar Rosenburg
Edwin Tapfer	Victor S. Risley
Jack High	Russell Gowans



### The Gerlinger Cup

At the Junior Prom, May 10, 1924, Mary Skinner of Portland, was awarded the Gerlinger Cup, offered by Mrs. George T. Gerlinger, member of the Board of Regents, to the best all-around woman in the Junior Class. Miss Skinner, who is the seventh winner of the cup, was judged on "soundness in body and mind, modesty, dignity, personal integrity, high character and scholarship". Her activities have had a wide scope. Miss Skinner is Senior Woman on the Executive Council, was secretary of the 1923 Homecoming, headed the Women's Flying Squadron in the Student Union Drive last Spring, was a member of the Y. W. C. A. cabinet in 1923 and served two years in the Pan-Hellenic Association as Secretary and Treasurer. She was chairman of Mother's Day in 1924 and has worked on many other class and campus committees. Miss Skinner is a member of Kappa Kappa Gamma, Kwama and Thespians.



### The Koyl Cup

Donald L. Woodward was awarded the Koyl cup last Spring as the most representative man in the Junior Class. Woodward is the eleventh man to receive the cup, presented by Charles W. Koyl, of the class of 1911. The winner was unanimously elected Editor of the Oregon Daily Emerald for the year 1924-25 and was president of the class in his Junior year. He was a member of the Student Council in his Sophomore year and of the Executive Council during this past year. Woodward was associate editor of the Oregana in his Sophomore year and managing editor of the Emerald before his editorship. He is a member of Theta Chi, Sigma Delta Chi and Friars.



Edgar Bohlman  
*Decorations*



Mary Hathaway  
*Chairman*

## Junior Prom Committee

- |                    |       |                     |
|--------------------|-------|---------------------|
| Richard Carruthers | - - - | <i>Feature</i>      |
| Robert McKennet    | - - - | <i>Music</i>        |
| Warren Ulrich      | - - - | <i>Programs</i>     |
| Russell Burton     | - - - | <i>Floor</i>        |
| Mary Jane Dustin   | - - - | <i>Refreshments</i> |
| Edwina Richen      | - - - | <i>Patrons</i>      |



## Senior Ball Committee

Martha Shull - - -	<i>Patrons</i>
Mary Jane Hathaway -	<i>Invitations</i>
Mary Skinner - - -	<i>Feature</i>
Pauline Bondurant -	<i>Publicity</i>
Willard Marshall -	<i>Construction</i>
Louis Carlson - - -	<i>Lighting</i>
Harry Skinner - - -	<i>Floor</i>
Rebecca Ireland - - -	<i>Refreshments</i>
Edward Britts - - -	<i>Programs</i>
Hazel Borders - - -	<i>Costumes</i>

Junion Seton  
*Chairman*



Edgar Bohlman  
*Decorations*



Alicia Agnew - *Latin*  
Eugene, Oregon

Tau Nu; Collegium Augustale, President (3); Sculpture Club, Treasurer (4).

Estel Akers - -  
*Business Administration*  
Portland, Oregon

Ruth Akers - *Music*  
Wasco, Oregon

Alpha Phi; Kwama; Mortar Board; Mu Phi Epsilon; Women's Glee Club (1, 2, 3, 4), Pres. (3, 4), Soloist (2, 3, 4); Student Body Secretary (4); Executive Council; Student Council; Chairman Music Committee; Women's Committee; Finance Committee; Assistant Director Women's Glee Club (4); Lead in 'Hour Hand' (3).

Dorothy Akin -  
*Mathematics*  
St. Helens, Oregon

Alpha Gamma Delta; Mathematics Club; Class Volleyball (3, 4); Varsity Rifle Team (3); Oregon Staff (4).

Manuel V. Alcid -  
*Business Administration*  
Vigan, Ilocos Sur,  
Philippine Islands

Entered as sophomore from University of Washington; Varsity Philippinensis, Vice-Presi. (3), (4); Cosmopolitan Club (2, 3); Treasurer (4); El Circulo Castellano (3, 4).

Elam Amstutz -  
*Economics*  
Silverton, Oregon

Alpha Beta Chi; Assistant Forensic Mgr. (2, 3, 4); Y. M. C. A. Cabinet (3, 4).



Beatrice Amundson  
*Physical Education*  
Silverton, Oregon

W. A. A.; Women's Order 'O'; Class Baseball (1, 2, 3); Class Hockey (3); Basketball (4); Volleyball (4).

Camilla Anderson  
*Medicine*  
Eugene, Oregon

Florence Anderson  
*Education*  
Portland, Oregon  
Thacher Cottage.

Wave Anderson -  
*Education*  
Sandpoint, Idaho

Alpha Omicron Pi; Eutaxian; Thespian; Temenid; Varsity Rifle Team (1, 2, 3).

Wayne A. Anderson  
*Business Administration*  
Astoria, Oregon  
Kappa Delta Phi.

Helen Grace Andrews  
*Sociology*  
Eugene, Oregon

Oregon Club; Y. M. C. A. Cabinet (3, 4).

Lowell Angell -  
*Business Administration*  
 Portland, Oregon

Sigma Pi Tau; El Circulo Castellano, Pres (3); Varsity Swimming (2); Interfraternity Council (3); Pan Xenia; Junior Week-End Committee.

Ralph Austin - *Finance*  
 Kalispell, Montana  
 Beta Gamma Sigma.

Katherine Ashmead  
*Architecture*  
 Fullerton, California

Alpha Gamma Delta; Architecture Club Sec'y-Treas. (3, 4); Mathematics Club.

Mabel Armitage -  
*Business Administration*  
 Eugene, Oregon

Phi Chi Theta, Treasurer (3); Secretary (4).

Helen Armstrong -  
*Romance Languages*  
 Halsey, Oregon

Oregon Club; El Circulo Castellano; French Club.

Walter Backstrom *Law*  
 Eugene, Oregon  
 Delta Theta Phi.

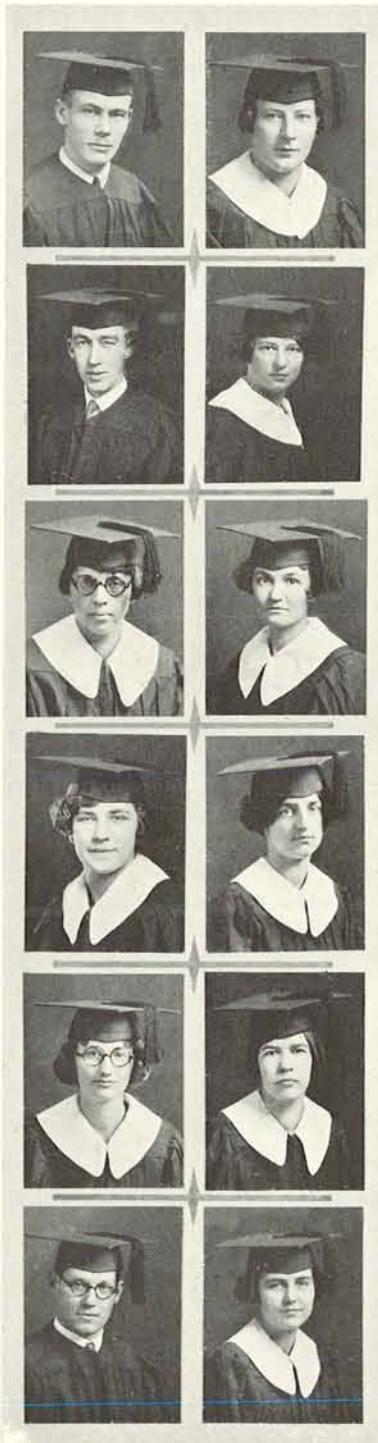

Florence E. Baker  
*Physical Education*

Bellingham, Washington  
 Susan Campbell Hall; Hermian Club, Pres. (4); Class Basketball (2, 3); Class Volleyball (2, 3); Class Swimming (2, 3); Class Baseball (2); Class Hockey (2); Class Track (2); Class Tennis (2).

Lillian Baker -  
*Journalism*

Seattle, Washington  
 Delta Delta Delta; Entered from U. of W. 1923; Junior Jazz Jinks (3); Junior Vodvil (3); Homecoming Committee (3); Student Union Drive (3, 4); Oregon Staff (4); Emerald Staff (3, 4).

Marian Baker -  
*Romance Languages*  
 Portland, Oregon

Delta Gamma; Transferred as Junior from Reed College.

Myrtle Baker *Economics*  
 Portland, Oregon  
 Hendricks Hall.

Catherine Barnard  
*English*  
 Eugene, Oregon

Mary Bartholomew  
*English Literature*  
 Echo, Oregon

Hendricks Hall; Sec'y Women's League (3); Y. W. C. A. Council (2, 3, 4); Eutaxian; Women's League Executive Council (4).

Cleo Base - -  
*English Literature*  
 Portland, Oregon

Delta Gamma; Kwama;  
 Thespian; Tre Nu; Ser-  
 geant-at-Arms, Women's  
 League (2); Oregana Staff  
 (2); Historian Staff (3);  
 Treasurer Pan-Hellenic  
 (4); Homecoming Commit-  
 tee (4).

Evelyn Bennet -  
*Romance Languages*  
 Forest Grove, Oregon  
 Alpha Xi Delta.

Joseph Benson *Medicine*  
 Tacoma, Washington

Edna Biles - *English*  
 Enumclaw, Washington  
 Alpha Omicron Pi; Entered  
 as Junior from Washington  
 State Normal School.

Florence Blake - *English*  
 Salem, Oregon

Dorothy Blyberg -  
*Journalism*  
 Portland, Oregon  
 Hendricks Hall; Emerald  
 Staff (3, 4).

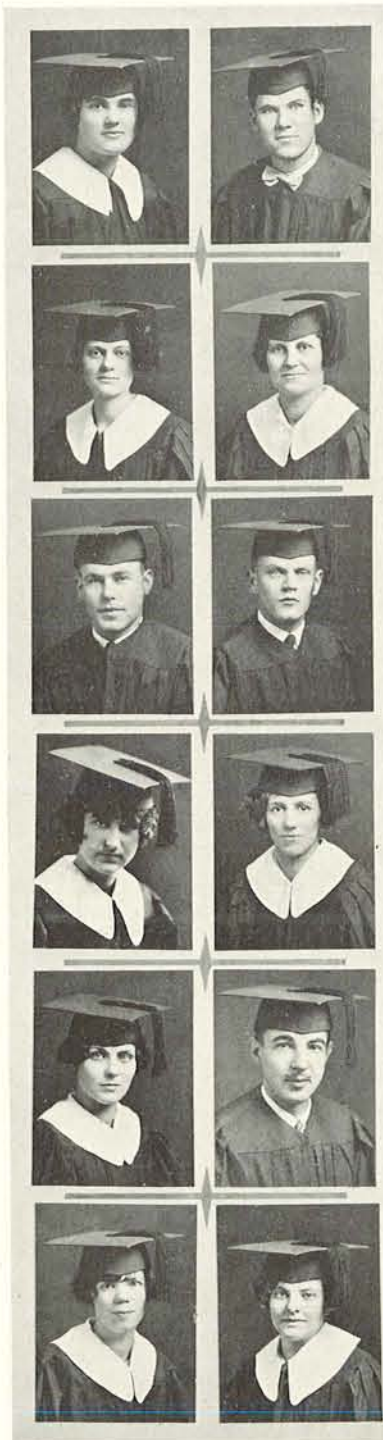

Edgar Bohlman -  
*Architecture*  
 Eugene, Oregon

Bachelorhood; Architecture  
 Club; Sculpture Club;  
 Vice-Pres. German Club;  
 Chairman Decorations for  
 Homecoming Dance (2);  
 Junior Prom, Senior Ball;  
 Homecoming Directorate  
 (4).

Elsie K. Bolt *Education*  
 Lebanon, Oregon

Alpha Gamma Delta; En-  
 tered as Junior from Ore-  
 gon State Normal School;  
 Oregon Normal School  
 Club Secretary (4); Pi  
 Lambda Theta.

Lyall R. Bolton -  
*Business Administration*  
 Twin Falls, Idaho

Entered from Willamette  
 University as a Junior.

Pauline Bondurant  
*Journalism*  
 Portland, Oregon

Delta Gamma; Order Em-  
 erald 'O'; Emerald Staff  
 (2, 3, 4); Oregana Staff  
 (3); Class Secretary (4);  
 Class Swimming (2); Jun-  
 ior Week End Committee  
 (3); Senior Ball Committee  
 (4).

Russell Boner -  
*Business Administration*  
 Turlock, California  
 Sigma Chi.

Marion Francis Bonney  
*English Literature*  
 Portland, Oregon  
 Chi Omega.

Golda Boone -  
*Physical Education*  
 Jacksonville, Oregon

Susan Campbell Hall; Her-  
 mian Club (4); W. A. A.  
 Executive Council (4);  
 Women's Order 'O' (4);  
 Baseball (2, 3); Basketball  
 (2, 3, 4); All Star Team  
 (3); Head (4); Track (2);  
 Hockey (3); Volleyball (3).



Gerda Brown -  
*Drama and Speech Arts*  
 Eugene, Oregon

Hazel Borders -  
*Normal Arts*  
 Portland, Oregon

Alpha Gamma Delta; Nor-  
 mal Arts Club Pres. (4);  
 Class Swimming (2); Y.  
 W. C. A. Cabinet (2);  
 Sculpture Club (3, 4); Jun-  
 ior Prom Committee (3);  
 Women's League Con-  
 vention Committee (4).



Wava Brown -  
*Botany and Bacteriology*  
 Stayton, Oregon

Alpha Chi Omega; Kwa-  
 ma; Samara; Junior Week-  
 End Committee.

Edith Bragg *Education*  
 Salem, Oregon  
 Kappa Alpha Theta.



Roy G. Bryson - *Law*  
 Eugene, Oregon

Phi Delta Theta; Phi Delta  
 Phi; Phi Mu Alpha; Ore-  
 gon Knights; Glee Club,  
 (1, 2, 3, 4) Pres. (3),  
 Soloist (2, 3, 4); Manager  
 Concert Series (2).

Edward A. Britts -  
*Business Administration*  
 Portland, Oregon

Sigma Alpha Epsilon; In-  
 terfraternity Council (3,  
 4); Hammer and Coffin.



Charles B. Buchanan  
*Business Administration*  
 Hillsboro, Oregon  
 Sigma Alpha Epsilon.

Claudia Broders *Botany*  
 Eugene, Oregon

Alpha Chi Omega; Sa-  
 mara; Glee Club (3, 4);  
 Home Economics Club  
 Pres. (4); Y. W. C. A.  
 Cabinet (2, 3).



Rosamonde Kee  
 Buchanan - *English*  
 Eugene, Oregon  
 Kappa Omicron.

V. Herbert Brooks *Law*  
 Portland, Oregon

Kappa Delta Phi; Order  
 of 'O'; Baseball (1, 2, 3,  
 4); Intercollegiate Knight.



Florence Buck -  
*English Literature*  
 Eugene, Oregon

Kappa Alpha Theta; Phi  
 Beta Kappa; Mortar Board;  
 Y. W. C. A.; Undergrad-  
 uate Representative (3),  
 Pres. (4); Eutaxian Pres.  
 (3); Women's League Ex-  
 ecutive Council (4).

Irene I. Buckley -  
*Physical Education*  
Toledo, Ohio

Thacher Cottage; Hermian Club Secretary; Orchesus; W. A. A.



Gertrude Butler -  
*Romance Languages*  
Bandon, Oregon  
Hendricks Hall; Eutaxian.

Rupert R. Bullivant  
*Law*  
Portland, Oregon

Sigma Nu; Delta Theta Phi; Emerald Staff (2, 3); Phi Beta Kappa.



Flora E. Campbell  
*English Literature*  
Sherwood, Oregon  
Cosmopolitan Club; Student Volunteer Group; Debate Squad.

Harold Burkitt -  
*Economics*  
Portland, Oregon

Theta Chi; Varsity Track (2, 3); Chairman Gifts Committee; Interfraternity Council (3); Baseball, Basketball.



Melba E. Byrom -  
*Physical Education*  
Tualatin, Oregon  
Chi Omega; Kwama; Hermian Club; Executive Council W. A. A. (3); Vice-Pres. W. A. A. (4); Class Basketball (2, 3); Class Baseball (2); Class Track (1).

Jack C. Burleson -  
*Journalism*  
McMinnville, Oregon

Phi Gamma Delta; Entered from Willamette (3); Emerald Staff (3); Sigma Delta Chi; Emerald 'O'.



Elmer N. Calef -  
*Business Administration*  
Portland, Oregon  
Friendly Hall.

Emelia Burrell -  
*English Literature*  
Hollywood, California

Transferred from Stanford University; Susan Campbell Hall; Eutaxian.



Louis H. Carlson -  
*Zoology*  
Echo, Oregon  
Men's Oregon Club Pres. (3); Track (1, 2, 3, 4); Homecoming Directorate (4); Cross-Country (1, 2, 3, 4); Capt. R. O. T. C. (4); Vice-Chairman Greater Oregon Committee (3).

Russell W. Burton  
*Business Administration*  
Portland, Oregon

Sigma Chi; Baseball (1); To-Ko-Lo.



Alberta Carson -  
*Romance Languages*  
Hood River, Oregon  
Alpha Phi; Glee Club (1, 2, 3, 4); Collegium Augustale; French Club (3, 4).

Shelby H. Carter -  
*Business Administration*  
 Klamath Falls, Oregon



Esther M. Christensen  
*Economics*  
 Portland, Oregon  
 Delta Zeta.

Donovan F. Cartwright  
*Zoology*  
 Portland, Oregon  
 Kappa Sigma; Washington  
 Club; Varsity Wrestling.



Kam Ling Chung -  
*Political Science*  
 Canton, China

Grace Caviness -  
*Physical Education*  
 Portland, Oregon  
 Alpha Xi Delta; Hermian  
 Club.



Kathleen MacNeal Clark  
*English*  
 Grants Pass, Oregon

Helen A. Chambreau  
*Romance Languages*  
 Portland, Oregon  
 Alpha Phi; Pan-Hellenic;  
 Women's Forum; Student  
 Union Committee.



Mary M. Clerin -  
*Journalism*  
 Portland, Oregon  
 Delta Gamma; Mortar  
 Board; Theta Sigma Phi;  
 Pres. Y. W. C. A. (3);  
 Y. W. C. A. (2, 3); Order  
 of Emerald 'O'; Emerald  
 Staff (3, 4); Day Editor  
 (4); Associate Editor Ore-  
 gona (4); Vice-Pres. Wom-  
 en's League (4); Women's  
 League Executive Council  
 (3); Executive Council W.  
 A. A. (2, 3); Historian  
 Staff (2); Homecoming  
 Committee (2); Class Bask-  
 etball (1); Forum (3).

Hilda Chase -  
*Physical Education*  
 Portland, Oregon



Agnes Belle Coates  
*English*  
 Tillamook, Oregon  
 Sigma Beta Phi; Temenids.

Alpha Phi; Hermian Club;  
 Women's Order 'O'; Class  
 Basketball (1, 3); Class  
 Swimming (2, 3, 4); Class  
 Hockey (1, 2, 3); Class  
 Baseball (1, 2, 3); Junior  
 Vaudeville Committee, Jun-  
 ior Week End Committee;  
 Senior Ball Committee;  
 Women's League Con-  
 vention Directorate.

Mary Douglass  
 Chisholm - -  
*English Literature*  
 Pendleton, Oregon  
 Oregon Club, Secretary (4).



Frances Cochrun -  
*Sociology*  
 Oswego, Oregon  
 Hendricks Hall.

Clifford L. Constance  
*Physics*  
 Eugene, Oregon  
 Cosmopolitan Club; Technical Society; Mathematics Club.



Wilhelmine Daniel  
*Journalism*  
 Philomath, Oregon

Donald R. Cook -  
*Business Administration*  
 Helix, Oregon  
 Phi Kappa Psi; Order 'O'; Frosh Baseball; Varsity Baseball (2, 3, 4); Junior Week End Committee.



Fairy E. Davis -  
*Journalism*  
 Myrtle Point, Oregon  
 Thacher Cottage.

Leola Craig -  
*Mathematics*  
 Portland, Oregon  
 Susan Campbell Hall.



John L. Day, Jr., *Law*  
 Portland, Oregon  
 Phi Delta Theta; Delta Theta Phi; Mgr. Varsity Football and Basketball; General Manager Athletics; Co-op Board Directors; Pres. University Co-op Store.

Mildred C. Crain -  
*Physical Education*  
 Portland, Oregon  
 Hendricks Hall; Hermian Club; Zeta Kappa Psi; Eutaxian; Women's Order 'O'; W. A. A. Executive Council (2, 3, 4); Class Basketball, Baseball, Track (1, 2, 3); Class Tennis (2, 3).



Frances Degerstedt  
*Education*  
 Portland, Oregon  
 Susan Campbell Hall; Transferred from Bellingham, Washington.

Harmon F. Crites -  
*Accounting*  
 Raymond, Washington  
 Alpha Beta Chi.



Helen Denham -  
*Education*  
 Elgin, Oregon  
 Alpha Xi Delta.

Ethelmae Daniel -  
*German*  
 Portland, Oregon



Elsie Frances Dennis  
*History*  
 Portland, Oregon  
 History Club; Mazamas.

Jeannette I. Dentler  
*Business Administration*  
 Portland, Oregon

Delta Delta Delta; Phi Chi  
 Theta; World Fellowship  
 Committee; Women's  
 League Convention Com-  
 mittee.



Mildred Dunlap -  
*Journalism*  
 Portland, Oregon  
 Hendricks Hall; Emerald  
 Advertising Staff (4).

Augusta DeWitt -  
*Journalism*  
 Portland, Oregon



Mary Jane Dustin  
*Journalism*  
 Baker, Oregon  
 Alpha Chi Omega; Tre  
 Nu; Emerald Staff (2);  
 Oregon Staff (3); Wom-  
 en's League Executive  
 Council (3); Junior Week  
 End Committee; Student  
 Union Committee; Senior  
 Ball Committee.

Margaret Dickey -  
*Zoology*  
 Portland, Oregon  
 Delta Gamma; Homecom-  
 ing Committee (4).



French Dwight -  
*Physical Education*  
 Sigma Chi.

Dorothy E. Dixon -  
*Geology*  
 Portland, Oregon  
 Alpha Gamma Delta; Con-  
 don Club.



Margaret Dwyer -  
*Business Administration*  
 Portland, Oregon  
 Susan Campbell Hall.

Mary Donaldson -  
*Education*  
 Coquille, Oregon  
 Alpha Xi Delta; Vice-Pres.  
 Y. W. C. A. (4); Pres.  
 O. N. S. Club (3); Pres.  
 Pi Lambda Theta (4); Eu-  
 taxian.



Halmer Edlund -  
*Economics*  
 Portland, Oregon  
 Beta Theta Pi.

Margaret C. Duerner  
*English Literature*  
 Hillsboro, Oregon  
 Delta Zeta; Varsity Debate  
 (2); Zeta Kappa Psi; Vice-  
 Pres. (4); Pro and Con  
 (2, 3), Sec'y-Treas. (3).



James Ross Eggstaff  
*Business Administration*  
 Galesburg, Michigan

Ralph W. Eggstaff  
*Pre-Engineering*  
 Galesburg, Michigan  
 Vice-President Technical  
 Club.



Lillian Flint - *Art*  
 Portland, Oregon  
 Delta Zeta.

Alice Ehrenreich -  
*Business Administration*  
 Albany, Oregon  
 Tau Nu.



Geneva Foss *Journalism*  
 Mullan, Idaho  
 Oregon Club; Emerald  
 Staff (4); Entered as  
 Junior from University of  
 Montana.

Ethelna Elkins -  
*Botany, Bacteriology*  
 Eugene, Oregon  
 Alpha Xi Delta; Samara  
 (2, 3, 4); Home Economics  
 Club (2, 3); House Basket-  
 ball (3, 4).



Ethlyn Forrest - *Music*  
 Eugene, Oregon

Joseph T. Ellis -  
*Business Administration*  
 Rainier, Oregon  
 Student Council; Vice-Pres-  
 ident Oregon Club (3);  
 Sorrel Club; Football  
 Squad.



Florence Fortmiller  
*English Literature*  
 Albany, Oregon  
 Kappa Alpha Theta.

Josephine Evans -  
*English Literature*  
 Portland, Oregon  
 Frosh Glee Committee; Stu-  
 dent Friendship Fund Com-  
 mittee; Cosmopolitan Club;  
 Y. W. C. A. Student Ser-  
 vice Committee; Junior  
 Vaudeville; Junior Week-  
 End Committee.



Robert W. Frankson  
*Business Administration*  
 Portland, Oregon  
 Beta Gamma Sigma.

Arthur W. Everett  
*Chemistry*  
 Eugene, Oregon  
 Y. M. C. A. Secretary, 1924.



Donald M. Frazer  
*Geology*  
 Ashland, Oregon  
 Theta Xi; Condon Club;  
 Entered as Junior from  
 Stanford University.

Charles Falk *Medicine*  
Eureka, California



Penelope Gehr -  
*Fine Arts*  
Portland, Oregon

Kappa Kappa Gamma;  
Pres. Allied Arts League;  
Homecoming Directorate  
(4); Senior Ball Commit-  
tee; Frosh Glee Committee;  
Sophomore Informal Com-  
mittee; Junior Week-End  
Committee; Junior Vodville  
(1).

Armand H. Fuchs *Law*  
Baker, Oregon  
Psi Kappa; Delta Theta  
Phi.



Roy B. Gerhard -  
*Business Administration*  
Gardiner, Oregon

Alameda J. Fuller  
*Education*  
Dallas, Oregon



Louise Gidley -  
*Chemistry*  
Marshfield, Oregon  
Delta Gamma; Treasurer  
Chemistry Club (2, 4).

Alton Gabriel -  
*Chemistry*  
Milwaukie, Oregon



Ted Gillenwaters *Law*  
Goldendale, Washington  
Alpha Tau Omega; Friars;  
Pres. Senior Class; Gen-  
eral Manager Athletics (4);  
Pres. Officers' Club, R. O.  
T. C. (4); Vice-Pres. Order  
of 'O' (4); Varsity Basket-  
ball (3, 4); Manager Bas-  
ketball (3)

Felipe Gamboa - *Law*  
Eugene, Oregon

Eugene Filipino Club; El  
Circulo Castellano (1, 2, 3,  
4); Historian (2); Cosmo-  
politan Club (1, 2, 3, 4),  
Secretary (3); Varsity  
Philippinensis (2, 3, 4);  
President (3); Washington  
Club (3).



George H. Godfrey  
*Journalism*  
Eugene, Oregon

Sigma Delta Chi; Alpha  
Delta Sigma; Hammer and  
Coffin; Emerald Staff;  
Sports Editor; Oregon  
Staff, Sports Editor; Lem-  
on Punch, Associate Editor.

Jeanne Elizabeth Gay  
*Journalism*  
Portland, Oregon

Kappa Alpha Theta; Em-  
erald Staff (1, 2); Pot and  
Quill; Oregon Staff (4);  
Women's League Executive  
Council; Chairman Foreign  
Scholarship Committee (3,  
4); Senior Company; Senior  
Class Barber.



Bertrand Gooding *Law*  
St. Paul, Oregon

Psi Kappa; Delta Theta  
Phi; Order of 'O'; New-  
man Club, President (4).

Anne Gorrie - *Botany*  
Springfield, Oregon

Alpha Xi Delta; Entered  
from Normal School as  
Junior.



Stella Haglund -  
*Physical Education*  
Marshfield, Oregon

Hendricks Hall; Hermian  
Club; Women's Order of  
'O', Vice-President; W. A.  
A.; Red Cross Life Saving  
Corps; Class Hockey '24;  
Baseball '22.

Norman E. Goudy  
*Business Administration*  
Portland, Oregon



Wesley J. Haines -  
*Business Administration*  
Eugene, Oregon

Russell Gowans -  
*Business Administration*  
Portland, Oregon

Delta Tau Delta; Beta  
Gamma Sigma; Beta Alpha  
Psi; Varsity Basketball (2,  
3, 4); Order of the 'O';  
Student Council (3); Vice-  
Pres. Student Body (4);  
Class Treasurer (2); Junior  
Week-End Directorate; Ore-  
gon Knights.



Augusta Hamilton -  
*Physical Education*  
Astoria, Oregon  
Alpha Xi Delta; Glee Club  
(4); Orchesus; Hermian  
Club; 'Hour Hand'.

Winifred Graham -  
*English Literature*  
North Bend, Oregon

Kappa Kappa Gamma;  
Mortar Board; Zeta Kap-  
pa Psi; Thespian; Presi-  
dent Women's League (4);  
Student Council; Secretary  
of Sophomore Class; Presi-  
dent Thespians (1, 2); Ves-  
pers Committee (2); Chair-  
man Junior Shine Day;  
Junior Week-End Commit-  
tee; Junior Representative  
Student Union Committee;  
Secretary High School Con-  
ference (1); Greater Ore-  
gon Committee (3, 4).



Ralph Hamilton -  
*Economics*  
Salem, Oregon  
Sigma Nu.

Mary P. Griffin *History*  
Portland, Oregon

Alpha Phi; Transferred  
from Mills College as a  
Junior.



Maryann Hanson -  
*English Literature*  
Portland, Oregon

Delta Zeta; Orchesus; En-  
tered as Junior from Mon-  
mouth, Oregon.

Dorothy Gurley -  
*Education*  
La Habra, California

Alpha Delta Pi; Pi Lamb-  
da Theta (Vice-President);  
Instructor in Household  
Arts; A. B. Degree in  
H. E.



Karl D. Hardenbergh  
*Economics*  
Eugene, Oregon

Alpha Beta Chi; Emerald  
Staff (2, 3); Emerald 'O'.

Florence Margaret  
Hardes - *English*  
Eugene, Oregon

Sigma Beta Phi; Entered  
from Milwaukee - Downer  
College, Milwaukee, Wis-  
consin, 1923.



George Hayden -  
*Economics*  
Tacoma, Washington  
Sigma Chi; Order of the  
'O'; Tennis.

Mary Hardy *Education*  
San Diego, California  
Kappa Alpha Theta.



Hazel Hayden *Botany*  
Eugene, Oregon  
Alpha Xi Delta; Samara,  
Secretary-Treasurer (4).

Jessie M. Hartwig  
*Education*  
Eugene, Oregon



Mildred Hayden -  
*History*  
Eugene, Oregon

Mary Jane Hathaway  
*Business Administration*  
Gladstone, Oregon  
Alpha Chi Omega; Vice-  
President Class (2); W. A.  
A. Vice-President (3); Head  
of Baseball (3); Varsity  
Baseball (1); Class Base-  
ball (2, 3); Homecoming  
Committee (2, 3); General  
Chairman Sophomore In-  
formal; Junior Week-End  
Directorate; Phi Chi Theta;  
Senior Ball Committee;  
Council (4); President  
Women's League Executive  
Heads of Houses (4); Stu-  
dent Union Flying Squad-  
ron (3); Women's Order of  
'O'; General Chairman  
Women's League National  
Convention (4); Social  
Regulations Committee (4).



Marian Hayes *Zoology*  
Eugene, Oregon  
Sigma Beta Phi.

Luella Hausler *English*  
Portland, Oregon  
Pi Beta Phi.



Ernest H. Henrikson  
*English*  
Portland, Oregon  
Oregon Club; Tau Kappa  
Alpha Pres. (4); Sec'y-  
Treas. Oregon Club (3);  
Y. M. C. A. Cabinet (2,  
3); Sec'y (3); State Ora-  
torical Contest (1); De-  
bate (3); Alternate (2, 4).

Robert A. Hawkins  
*Economics*  
Portland, Oregon  
Phi Gamma Delta.



Ruth Higgins *English*  
Corvallis, Oregon  
Tau Nu.

Jack High - *Sociology*  
Baker, Oregon

Phi Kappa Psi; Phi Mu Alpha; Oregon Knights; To-Ko-Lo; Glee Club (3, 4), Pres. (4); 'Hour Hand' (2, 3); Frosh Football; Junior Week-End Committee; Chairman Homecoming Committee (4); Friars.



Elizabeth Honkanon  
*Education*  
Seaside, Oregon

Kappa Alpha Theta; Y. W. C. A. Cabinet (3); Collegium Augustale Sec'y (3).

Dorothy E. Hill -  
*English Literature*  
Bellingham, Washington  
Thacher Cottage.



Gertrude H. Houk  
*Journalism*  
Portland, Oregon

Delta Zeta; Theta Sigma Phi; Emerald Staff (1, 3, 4); Eutaxian; Greater Oregon Committee (4); Swimming (1, 2, 3).

Mildred Hill - *Sociology*  
Merrill, Oregon



Emily Houston -  
*Journalism*  
Lakeview, Oregon

Sigma Beta Phi; Theta Sigma Phi; Daly Club Pres. (2), Reporter (3); Pan-Hellenic Council (3); Swimming, Varsity (1, 2), Class (1, 2, 3); Varsity Rifle Team (1, 2); Emerald Staff (1, 2, 3, 4); Life Savings Corps; El Circulo Castellano.

Onofre H. Hipe -  
*Pre-Engineering*  
Pavia, Iloilo,  
Philippine Islands  
Cosmopolitan Club; Technical Society; Varsity Philippinensis.



Ivan D. Houston -  
*Economics*  
Eugene, Oregon  
Phi. Gamma Delta.

Harold J. Hoflich -  
*Economics*  
Albany, Oregon  
Lambda Psi; The Company; Entered as Junior from Albany College.



Edith Edna Howe -  
*Botany*  
Eugene, Oregon  
Oregon Club.

Bessie Lillian Holts  
*Mathematics*  
Hood River, Oregon  
Susan Campbell Hall.



Terva G. Hubbard  
*Dramatics*  
Los Angeles, California  
Friendly Hall; The Company.

Clayton Hughes -  
*Zoology*  
Hood River, Oregon



Elizabeth Hunzicker  
*Normal Arts*  
Eugene, Oregon  
Oregon Club; Allied Arts  
Club.

Harry F. Hulac -  
*Business Administration*  
McMinnville, Oregon  
Lambda Psi; Phi Beta  
Kappa; Beta Gamma Sig-  
ma.



David S. Husted -  
*Law*  
Portland, Oregon  
Delta Theta Phi.

John H. Hulvey -  
*Zoology*  
Eugene, Oregon  
Alpha Tau Omega.



Margaret Inabnit -  
*Sociology*  
Bend, Oregon  
Alpha Gamma Delta.

T. Roland Humphreys  
*Mathematics*  
Heppner, Oregon



Rebecca Ireland -  
*Education*  
Portland, Oregon  
Kappa Alpha Theta.

Florence Huntress -  
*Education*  
Portland, Oregon  
Alpha Xi Delta; Associate  
Member Order of 'O';  
Class Tennis (1, 2, 3);  
Head Senior Volleyball (4);  
Head Senior Tennis (3).



Marian Jenkins -  
*Education*  
McMinnville, Oregon  
Alpha Gamma Delta; En-  
tered as Junior from Ore-  
gon Normal School and  
Reed College; Varsity  
Rifle Team (3); World  
Fellowship Committee (4);  
Oregon Normal School  
Club.

Robert D. Huntress  
*Business Administration*  
Portland, Oregon  
Beta Gamma Sigma; Beta  
Alpha Psi.



Ruth Jenkins -  
*Education*  
McMinnville, Oregon  
Alpha Gamma Delta; En-  
tered as Junior from Ore-  
gon Normal School and  
Reed College; Oregon Nor-  
mal School Club; Church  
Cooperation Committee.

Florence Jenks *History*  
Tangent, Oregon  
Susan Campbell Hall.



Joy Janet Johnson -  
*English Literature*  
Portland, Oregon

Kappa Kappa Gamma;  
Junior Vaudeville (1, 2, 3),  
Directorate (3); Home-  
coming Committee (3, 4);  
Sophomore Informal Com-  
mittee.

Anna Jerzyk - -  
*Journalism*  
Rainier, Oregon

Entered in October, 1922,  
as Junior; Emerald Staff  
1922-23; Theta Sigma Phi  
1923; Sec'y (4); Oregon  
Normal Club; Emerald  
Staff, day editor, associate  
manager.



Mildred Lucile Johnson  
*English Literature*  
Portland, Oregon

Kappa Kappa Gamma; Eu-  
taxian; In Junior Vaude-  
ville (1).

Donald Johnson -  
*Geology*  
Eugene, Oregon

Sigma Chi; Phi Mu Alpha;  
Condon Club.



Randall S. Jones - *Law*  
North Bend, Oregon

Ethel Johnson - *History*  
The Dalles, Oregon  
Hendricks Hall; Eutaxian.



Eunice Jonsrud -  
*Journalism*  
Sandy, Oregon

Susan Campbell Hall; Pot  
and Quill; Emerald Staff;  
Entered Junior Year from  
Reed College.

Georgia H. Johnson  
*Psychology*  
Portland, Oregon  
Thacher Cottage.



Harold J. Judge -  
*Business Administration*  
Astoria, Oregon  
Lambda Psi.

Hazel Johnson *English*  
Eugene, Oregon  
Oregon Club; Entered as  
Junior from O. A. C.



Eugene H. Kelley -  
*Medicine*  
Portland, Oregon  
Beta Theta Pi.

Edward C. Kelly *Law*  
Medford, Oregon  
Phi Delta Phi.

Irene Kendall -  
*Business Administration*  
Redmond, Oregon  
Susan Campbell Hall.

Elizabeth Kerr -  
*Psychology*  
Portland, Oregon

Delta Gamma; Company  
(4); Glee Club (4); Class  
Swimming (2); Red Cross  
Life Savings Corps (2);  
Triple A Vice-Pres. (1);  
Junior Vaudeville (3);  
Sophomore Informal Com-  
mittee (2).

Herschel E. Kidwell  
*Business Administration*  
Pilot Rock, Oregon

J. R. Kinney *Education*  
San Francisco, California  
Football Squad (3); Track  
Team (3); Order 'O'.

G. Clifford Knodell  
*Business Administration*  
Enterprise, Oregon

Sigma Alpha Epsilon;  
Craftsmen's Club; Com-  
pany; Entered as Sopho-  
more from O. A. C.

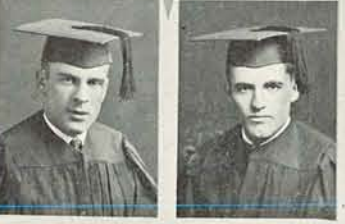

Gwendolyn L. Kohns  
*English Literature*  
Portland, Oregon  
Chi Omega; Entered from  
Reed College in 1924.

Katherine Kressmann  
*Journalism*  
Portland, Oregon  
Kappa Omicron; Pot and  
Quill; Pro and Con; Emer-  
ald Staff (3, 4), Day Edit-  
or (4), Order Emerald 'O';  
Varsity Rifle Team (2);  
Junior Week-End Directo-  
rate; Homecoming Commit-  
tee (4).

Norman W. Larabee  
*Economics*  
St. Helens, Oregon

Charlotte La Tourrette  
*Physical Education*  
Phoenix, Arizona

Susan Campbell Hall; Her-  
mian Club; W. A. A.  
Treas. (4); Women's Order  
'O'; Head of Hockey (3);  
Class Baseball (1, 2, 3);  
Class Basketball (3, 4);  
Class Hockey (3); Class  
Volleyball (3, 4); Class  
Track (3).

Maybelle E. Leavitt  
*Journalism*  
Klamath Falls, Oregon  
Pi Beta Phi; Emerald  
Staff '20, '21, '22; Historian  
Staff '19.

John W. Lewis -  
*Business Administration*  
Eugene, Oregon  
Theta Chi; Craftsmen Club.

Alice Lindell - *History*  
Portland, Oregon  
History Club; Entered from  
Reed College, Senior Year.



Marguerite McCabe  
*Botany*  
Wauna, Oregon

Delta Delta Delta; Mortar  
Board; Tre Nu; Thespian;  
Women's League Executive  
Council; Homecoming Com-  
mittee (3, 4); Junior Week-  
End Committee; Gift Cam-  
paign (3).

S. Edward Linklater  
*Chemistry*  
Hillsboro, Oregon  
Phi Kappa Psi.



Joseph R. McCready  
*Mathematics*  
Forest Grove, Oregon

Mathematics Club; En-  
tered as a Senior from  
Pacific University.

Beatrice Emma  
Loenning - -  
*English Literature*  
Haines, Oregon  
Oregon Club; Entered as  
Junior from Whitman.



Mary A. McCullagh  
*Sociology*  
Roseburg, Oregon

Delta Zeta; Entered as  
Junior from Reed College.

S. D. Loomba -  
*Business Administration*  
Jaloun, India



Florence McDonald  
*Botany, Bacteriology*  
Orengo, Oregon

Camilla Lorenz -  
*Education*  
Coquille, Oregon  
Chi Omega.



Harold L. McEwen  
*Business Administration*  
Portland, Oregon

John R. Lowe -  
*Business Administration*  
Eugene, Oregon  
Lambda Psi; Beta Gamma  
Sigma; Beta Alpha Psi.



Frances Dwane McGill  
*Education*  
Portland, Oregon

Gamma Phi Beta; Kwama;  
History Club; Newman  
Club; Varsity Swimming  
Team (2); Sophomore In-  
formal (2).

Margaret McGowan  
*English*  
Portland, Oregon  
Gamma Phi Beta; Transfer from Reed College.



Mary McMahon -  
*History*  
Portland, Oregon  
Kappa Omicron; History Club, Historian (4); Newman Club.



Alberta Lou McMonies  
*Physical Education*  
Pendleton, Oregon

Delta Delta Delta; President Pan-Hellenic (4); Sec'y Pan-Hellenic (3); Orchestra (1); Women's Order of 'O'; Varsity Basketball (1); Class Basketball (1, 3, 4); Class Baseball (1, 2); Senior Party Committee (4); Directorate National Women's League Convention (4); Junior Week-End Committee.



Bernard A. McPhillips  
*Drama and Speech Arts*  
McMinnville, Oregon



John Madlung -  
*Chemistry*  
Portland, Oregon  
Sigma Pi Tau.



Marie H. Malmgren  
*English*  
Phoenix, Oregon  
Sigma Beta Phi; Pro and Con; Historian Staff (2); Pan-Hellenic Council (4).



Wilna Almeda Manly  
*Romance Languages*  
Portland, Oregon

Hendricks Hall; Entered as Junior from Cornell College; W. A. A.; Women's Order 'O'; Class Basketball (3, 4); Volleyball (3, 4); Hockey (3); Track (3).

Willard C. Marshall  
*Business Administration*  
Salem, Oregon  
Beta Theta Pi.

Paul Ramsey Matthews  
*Economics*  
Seattle, Washington  
Delta Chi; Entered from University of Washington.

Ben Maxwell -  
*Journalism*  
Salem, Oregon

Theta Chi; Sigma Delta Chi; Craftsmen's Club; Emerald 'O'; Emerald Staff (1, 2), Day Editor (2); Homecoming, Junior Week-End Directorates; Vice-Pres. University Co-op; Publicity Manager A. S. U. O.

Frank D. Mayer *Law*  
Lebanon, Oregon

Louis S. Metzelaar  
*Business Administration*  
Portland, Oregon  
Beta Alpha Psi; Craftsmen Club.

Harry L. Meyer  
*Economics*  
Portland, Oregon

Bachelordom; Order of 'O';  
Freshmen Tennis, Varsity  
Tennis (2, 3, 4); Minor  
Sports Committee.



Cora Moore - -  
*Business Administration*  
Eugene, Oregon

Edward M. Miller  
*Journalism*  
Molalla, Oregon

Bachelordom; Friars;  
Agora; Sigma Delta Chi;  
Sigma Upsilon; Hammer  
and Coffin; Order Emer-  
ald 'O'.



Pat V. Morrisette  
*English*  
Yakima, Washington

Jean Millican -  
*Normal Arts*  
Leaburg, Oregon

Sigma Beta Phi; Normal  
Arts Club.



Mary Ella Morrison  
*Physical Education*  
Bellingham, Washington

Delta Gamma; Entered  
from University of South-  
ern California as Senior.

Hazel Mills *Education*  
Aurora, Oregon  
Hendricks Hall.



Rue Mowrey -  
*Economics*  
Portland, Oregon  
Theta Chi; Craftsmen Club.

Jean Moffatt -  
*Education*  
West Linn, Oregon

Alpha Gamma Delta; Vars-  
ity Rifle Team (3); Y. W.  
C. A. Membership Commit-  
tee (3); Finance Committee  
(4); World Fellowship  
Committee (4).



Erroll W. Murphy  
*Economics*  
Sioux City, Iowa

Phi Delta Theta; Gra-Kos;  
Torch and Shield; Senior  
Ball Committee; Homecom-  
ing Directorate '23-4; Fly-  
ing Squadron for Student  
Union; Advertising Man-  
ager 'Old Oregon,' '21-22.

Collis P. Moore -  
*Business Administration*  
Moro, Oregon

Sigma Alpha Epsilon; Gra-  
Ko; Interfraternity Coun-  
cil; Frosh Baseball; Vars-  
ity Baseball (2, 3).



Marie Myers -  
*English Literature*  
Medford, Oregon

Chi Omega; Mortar Board  
Vice-Pres.; Thespian; Tre  
Nu; Junior Class Vice-  
Pres.; Student Council (4);  
Forum (3); Home Econom-  
ics Club, Pres. (2); Y. W.  
C. A. Cabinet (2, 3).

Ann Malloch Mylne  
*Botany, Bacteriology*  
 McMinnville, Oregon

Susan Campbell Hall; Entered Junior Year from Linfield College; Samara; Wireless Club (1); Fine Arts Building Committee (4).



Mildred Jane Orr -  
*Education*  
 Eugene, Oregon

Doris E. Neptune -  
*Education*  
 Salem, Oregon  
 Hendricks Hall.



Barbara Page -  
*Physical Education*  
 Eugene, Oregon  
 Alpha Chi Omega; Hermian Club.

Charlotte Newhouse  
*English Literature*  
 The Dalles, Oregon  
 Delta Zeta; Collegium Augustale.



Donald K. Park -  
*Physical Education*  
 San Francisco, California  
 Sigma Alpha Epsilon; Gra-Ko; Chairman Frosh Glee; Chairman Frosh Bonfire; Chairman Junior Lottery; Pres. California Club '22; Interfraternity Council '23; Mgr. Junior Vod-vil; Mgr. Varsity Swimming Team '24; Mgr. Concert Series A. S. U. O. '24; Frosh Football; Frosh baseball.

Kathryn Esther  
 Nicholson -  
*Normal Arts*  
 Marshfield, Oregon  
 Delta Delta Delta; Pres. Normal Arts Club '24; Homecoming Committee '22; Junior Prom Committee; Style Show (1, 4).



Doris M. Parker -  
*Physical Education*  
 North Powder, Oregon  
 Delta Zeta; Hermian Club; Orchestus; Oregana Staff (2); Emerald Staff (1); Class Basketball (3, 4); Swimming.

Roy T. Norton -  
*Economics*  
 Eugene, Oregon  
 Kappa Delta Phi.



Lois R. Parker - *Music*  
 Eugene, Oregon  
 Oregon Club; Mu Phi Epsilon; University Orchestra (2).

Merle Oliver -  
*Written English*  
 Hollywood, California  
 Alpha Gamma Delta; Eutaxian; Tre Nu; California Club; Class Volleyball (1, 2, 3, 4).



Dorian E. Patterson  
*Economics*  
 Eugene, Oregon  
 Friendly Hall.

Donald C. Peek -  
*Economics*  
 Portland, Oregon  
 Sigma Chi.



Truman E. Phillips  
*Architecture*  
 Milwaukie, Oregon  
 Sigma Pi Tau; Architecture Club; Allied Arts League.

William J. Peek -  
*Economics*  
 Portland, Oregon  
 Sigma Chi.



Chi Sung Pil -  
*Journalism*  
 Seoul, Korea  
 Varsity Baseball; Order of the "O".

Flossie Perce -  
*Education*  
 Clackamas, Oregon  
 Oregon Normal Club; Y. W. C. A.; Entered as a Junior.



Katie Potter - *Music*  
 Eugene, Oregon  
 Delta Gamma; Mu Phi Epsilon; Orchestra (1, 2, 3, 4).

Frances Peterson -  
*Business Administration*  
 Corvallis, Oregon  
 Alpha Phi; Phi Chi Theta.



Willis A. Potter - *Law*  
 Eugene, Oregon

Milton O. Peterson  
*Business Administration*  
 Portland, Oregon  
 Theta Chi; Interfraternity Council (4); Track (1, 2).



William Poulson -  
*Economics*  
 Portland, Oregon  
 Phi Gamma Delta.

Genevieve Phelps -  
*Education*  
 Pendleton, Oregon  
 Kappa Alpha Theta; Kwama; Mu Phi Epsilon; Orchestra (2, 3, 4).



James P. Powers - *Law*  
 Portland, Oregon  
 Kappa Delta Phi; Phi Delta Phi; Football Squad (3, 4).

Lexro Bernard  
Prillaman -  
*Drama and Speech Arts*  
Cove, Oregon  
Stage Manager University  
Theatre (2, 3, 4).



August W. Quinby  
*Economics*  
Fort Collins, Colorado  
Craftsmen Club; Entered  
from Denver University.

Rolex P. Prillaman  
*Business Administration*  
Cove, Oregon



John A. Rhodes -  
*Economics*  
McMinnville, Oregon  
Psi Kappa; Craftsmen  
Club; Entered from Lin-  
field College 1924.

J. Claude Proffitt  
*Medicine*  
Dayton, Oregon  
Friendly Hall; Craftsmen  
Club; Entered as Senior  
from Linfield College.



John W. Richan -  
*Business Administration*  
Portland, Oregon

A. S. Propst - *Education*  
Vale, Oregon  
Mathematics.



Edwina Richen -  
*English Literature*  
Portland, Oregon  
Chi Omega; Kwama; Thes-  
pian; Tre Nu Vice-Pres.  
(3); Women's League Ex-  
ecutive Council (2, 3, 4);  
Forum (3); Women's  
League Delegate State Fed-  
eration Women's Clubs (2).

Vera Prudhomme -  
*Romance Languages*  
Portland, Oregon  
Pi Beta Phi.



Thelma Levena Riley  
*English Literature*  
Baker, Oregon  
Oregon Club Pres. (4);  
Greater Oregon Committee  
(4); Women's League Ex-  
ecutive Council (4).

Helen Purdum -  
*Economics*  
Portland, Oregon  
Hendricks Hall.



Lawrence D. Robertson  
*Business Administration*  
Nanton, Alberta, Canada  
Kappa Delta Phi; Inter-  
collegiate Knights.

Margaret Rodeside  
*Romance Languages*  
Redmond, Oregon

Spanish Club; Entered as Junior from Albany College.



Frances Sanford -  
*Journalism*

Pasadena, California

Alpha Phi; Emerald Staff (2, 3, 4); Upper Staff (3); Day Editor (4); Order of The Emerald "O"; Transferred from Southern Branch of University of California Sophomore year.

Jack B. Rogers -  
*Business Administration*  
Baker, Oregon

Lambda Psi; Phi Beta Kappa; Alpha Kappa Psi; Beta Gamma Sigma.



Roy E. Sawyer -  
*Mathematics*

Sioux City, Iowa

Wistar Rosenburg -  
*Medicine*

Prineville, Oregon

Alpha Tau Omega; Friars; Order of 'O'; Varsity Track (2, 3, 4), Captain (4); Orchestra (1, 2, 3); Interfraternity Council (3); Greater Oregon Committee (4).



Dewey Scarborough  
*Business Administration*

Eugene, Oregon

Theta Chi; Craftsmen Club Treasurer (3); Baseball (2); Basketball (3, 4).

James H. Ross - *Law*  
Toledo, Oregon

Phi Kappa Psi; Delta Theta Phi; Order of 'O'; Varsity Boxing (1, 2); Varsity Baseball (2, 3, 4), Captain (4); Glee Club (4).



Maude Schroeder -  
*Physical Education*

Portland, Oregon

Kappa Alpha Theta; Mortar Board; Hermian Club; Kwama; Orchesus; Woman's League (4); W. A. A. Executive Council; President (3); Junior Week-End Directorate.

Nellie A. Rowland  
*Normal Arts*  
Salem, Oregon

Alpha Chi Omega; Orchesus, Treasurer (4); Normal Arts Club, Treasurer (4).



Paul Shultz - *Economics*  
Pendleton, Oregon

Sigma Chi; Freshman Track.

Margaret F. Sagaberd  
*Business Administration*  
Gardiner, Oregon

Thacher Cottage.



Helen Louise Schuppel  
*English Literature*

Portland, Oregon

Susan Campbell Hall; Orchestra.

Dorothy Scotton -  
*Romance Language*  
 Portland, Oregon  
 Delta Gamma; Executive  
 Council of W. A. A.



A. Truman Sether  
*Business Administration*  
 Glendale, Oregon  
 Friendly Hall; Entered as  
 Sophomore from St. Olaf  
 College, Minnesota; Beta  
 Gamma Sigma; Y. M. C.  
 A. Cabinet (4); Craftsmen  
 Club.

Alladeen Scroggin  
*Romance Language*  
 La Grande, Oregon  
 Gamma Phi Beta.



Waldemar Seton - *Law*  
 Portland, Oregon  
 Beta Theta Pi.

Stephen S. Selak -  
*Business Administration*  
 Cove, Oregon  
 Newman Club.



Robert Shepherd -  
*Pre-Law*  
 Portland, Oregon  
 Chi Psi.

Manuel Seminario  
*Business Administration*  
 Lima, Peru  
 Circulo Castellano; Cos-  
 mopolitan Club.



Helen Sherwood -  
*Education*  
 Coquille, Oregon  
 Delta Delta Delta; Stu-  
 dent Union; Junior Week-  
 End (4); Senior Ball (4);  
 El Circulo Castellano.

Ruth Sensenich -  
*Education*  
 Portland, Oregon  
 Kappa Alpha Theta; Kwa-  
 ma; Y. W. C. A. Cabinet  
 (3).



Georgia Shipley -  
*Sociology*  
 San Anselmo, California  
 Gamma Phi Beta; Pan-  
 Hellenic (2, 3, 4); Y. W.  
 C. A. Finance Committee  
 (2); Junior Prom Commit-  
 tee (3); Homecoming Com-  
 mittee (2).

Neva Service -  
*Physical Education*  
 Baker, Oregon  
 Kappa Kappa Gamma; Eu-  
 taxian; Hermian Club;  
 Glee Club; Y. W. C. A.  
 Cabinet (3, 4); W. A. A.  
 Secretary (4); Executive  
 Council; Orchesus; Le Foyer  
 Francas (2); Secretary  
 Hermian Club (3); Women's  
 Order of "O"; Life Saving  
 Corps; Junior Vaudeville  
 (2).



Martha Shull -  
*English Literature*  
 Portland, Oregon  
 Kappa Alpha Theta; Phi  
 Beta Kappa; Eutaxian;  
 Emerald Staff (1); Ore-  
 gona Staff (2); Senior Ball  
 Committee; Student Union  
 Drive; High School Con-  
 vention (3).

Milton Simon -  
*Economics*  
 Forest Grove, Oregon  
 Y. M. C. A. Cabinet (3, 4).

Frances Simpson -  
*Journalism*  
 Portland, Oregon

Alpha Gamma Delta; Mortar Board, President (4); Theta Sigma Phi, Treasurer (4); Zeta Kappa Psi (2, 3, 4), President (3); Eutaxian Literary Society (3, 4); Pro and Con Secretary (1, 2); Varsity Debate (2); Order Debate "O" (2, 3, 4); Emerald News Staff, Upper News Staff, Daily News Editor (3); Order Emerald "O" (3, 4); Oregon Staff (3); Greater Oregon Committee (3); Chairman Publications Committee (4); University Historian (4).

Margaret Skavlan  
*Journalism*  
 Eugene, Oregon

Alpha Xi Delta; Theta Sigma Phi, Vice-President (4); Sculpture Club Corresponding Secretary (4); Oregon Staff (3, 4); Emerald Staff (1, 2, 3, 4); Associate Editor (4); Allied Arts League; A. S. U. O. Lecture Committee (2); Chairman (3); Pot and Quill, Secretary (3, 4); Dial.

Harry Skinner -  
*Economics*  
 Portland, Oregon

Chi Psi; Senior Ball Committee; Student Union Committee.

Mary Skinner *Education*  
 Portland, Oregon

Kappa Kappa Gamma; Thespian; Kwama; Geringer Cup (3); Pan-Hellenic, Treasurer (3), Secretary (4); Senior Woman on Executive Council; Y. W. C. A. Cabinet (3); Advisor Freshman Commission (3); Secretary Homecoming Committee; Secretary Student Faculty; Student Union Committee; Secretary Republican Club; Senior Ball Committee (4); Chairman Mothers' Day (4); Head of Squadron for Student Union.

Carl Skoog - *Law*  
 Portland, Oregon  
 Delta Theta Phi.

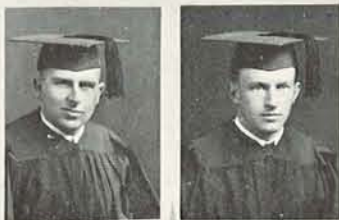

Cecil Starr Smith -  
*History*  
 Portland, Oregon  
 Phi Delta Theta.

Margaret Smith -  
*Normal Arts*  
 Portland, Oregon  
 Alpha Phi; Entered from Goucher College 1923.

Marian Christine Smith  
*Physical Education*  
 Aberdeen, Washington

Delta Delta Delta; Herman Club (3, 4); Class Hockey (2); Dance Drama (2, 3); Orchesus.

Mildred Smith -  
*Sociology*  
 Redmond, Oregon  
 Pi Beta Phi.

Charles Edward Snell  
*Business Administration*  
 Portland, Oregon

Sigma Alpha Epsilon; Transferred from University of Washington in Junior Year.

Mearl R. Snyder -  
*Geology*  
 McMinnville, Oregon

Psi Kappa; Delta Theta Phi; Condon Club; Home Coming Committee (4).

Samuel Soble -  
*Economics*  
 Portland, Oregon  
 Entered as Senior from  
 Reed College in 1924; Or-  
 chestra; Weimar Bund.



Jean Steel - *Economics*  
 Eugene, Oregon

Arnold R. Southwell  
*Architecture*  
 Tacoma, Washington  
 Sigma Alpha Epsilon; To-  
 Ko-Lo; Architectural Club.



Esther Stricker -  
*English Literature*  
 Portland, Oregon  
 Pro and Con; English Lit-  
 erature Honors.

Marjory Speed -  
*Education*  
 Eugene, Oregon



Eugenia Strickland  
*Journalism*  
 Memphis, Tennessee  
 Hendricks Hall; Debate  
 (2); Zeta Kappa Psi; Em-  
 erald (2, 3, 4); Oregana  
 (4).

Ruby Speer - -  
*English Literature*  
 Stayton, Oregon  
 Delta Zeta.



Irma E. Strome -  
*Education*  
 Eugene, Oregon

Laverna Spitzenberger  
*Physical Education*  
 Portland, Oregon  
 Alpha Omicron Pi; Or-  
 chesus; Hermian Club;  
 Women's Order of "O",  
 Secretary (4).



Grace Sullivan -  
*Physical Education*  
 Czar, Alberta, Canada  
 Hendricks Hall; W. A. A.;  
 Head of Basketball (2);  
 Head of Canoeing (4);  
 Presidency Order of "O"  
 (3); Orchesus; Hermian  
 Club Treasurer (4); Class  
 Basketball (1, 2, 3, 4);  
 Varsity Squad; Class Base-  
 ball (1, 2, 3, 4), Varsity  
 (1); Class Hockey (1, 2, 3,  
 4); Class Tennis (3, 4);  
 Class Track (1).

Raymond E. Statzer  
*Economics*  
 Eugene, Oregon  
 Beta Alpha Psi.



Chester A. A. Sumtion  
*Business Administration*  
 Portland, Oregon

Belle Taggart -  
*Physical Education*  
 Hillsboro, Oregon  
 Delta Zeta; Hermian Club;  
 Orchesus.



Beatrice Tidd -  
*Physical Education*  
 Eugene, Oregon  
 Alpha Xi Delta; El Cir-  
 culo Castellano; Thespian  
 Student Council.

Edwin C. Tapfer -  
*Business Administration*  
 Milwaukie, Oregon  
 Bachelordon; President  
 Oregon Knights (2); Presi-  
 dent of Sophomore Class  
 (2); Executive Council (1);  
 General Chairman of Jun-  
 ior Week-End (3); Friars;  
 Alpha Kappa Psi.



Elizabeth Tillson -  
*History*  
 Portland, Oregon  
 Alpha Delta Pi; Temenids.

Jens Terjeson -  
*Economics*  
 Pendleton, Oregon  
 Kappa Sigma; To-Ko-Lo;  
 Order of "O"; Varsity  
 Football (3, 4).



Frank R. Troutman  
*Business Administration*  
 Portland, Oregon  
 Kappa Delta Phi; Fresh-  
 man Baseball.

Henry Tetz -  
*Business Administration*  
 Ridgefield, Washington  
 Kappa Delta Phi; Varsity  
 Track (3); Cross Country  
 (3, 4).

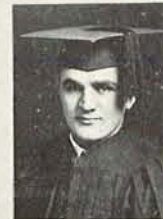

John Trullinger -  
*Business Administration*  
 Astoria, Oregon  
 Kappa Sigma.

Evelyn Thatcher -  
*English*  
 Portland, Oregon  
 Delta Gamma; Transferred  
 from University of Wash-  
 ington.



Gertrude Gail Tucker  
*Physical Education*  
 Salem, Oregon  
 Hendricks Hall; Entered as  
 a Junior from Willamette  
 University; Zeta Kappa  
 Psi; Class Volleyball.

Virginia Thatcher -  
*English*  
 Portland, Oregon  
 Delta Gamma; Transferred  
 from University of Wash-  
 ington.



Alice Ann Tuthill -  
*English Literature*  
 Baker, Oregon  
 Delta Delta Delta; Junior  
 Prom (4); Student Union  
 (4); Homecoming (3);  
 Junior Week-End Commit-  
 tee (4).

Josephine Ulrich -  
*Journalism*  
Portland, Oregon

Delta Delta Delta; Emerald Staff (4); Oregon Staff (4); Women's Order of "O"; Junior Prom Committee (3); Class Baseball (1); Student Union Drive; Junior Vaudeville (3); Assistant Historian (2).



Sylvia Addie Veatch  
*Mathematics*  
Cottage Grove, Oregon  
Oregon Club; Mathematics Club.

Warren J. Ulrich -  
*Chemistry*  
Portland, Oregon  
Bachelordon.



Carl Vreeland -  
*Business Administration*  
Portland, Oregon  
Beta Gamma Sigma; Officers' Club.

Evelyn Underwood  
*Education*  
Portland, Oregon

Girls' Oregon Club; Le Foyer Francais; Quaestor of Collegium; Augustale (3, 4).



Lela Wade - *Music*  
Elgin, Oregon  
Tau Nu.

Lucy C. Vander Sterre  
*History*  
Portland, Oregon

Hendricks Hall; Eutaxian; Women's Order of "O"; Varsity Basket Ball (1, 2); Class Baseball (2, 3).



Dorothy Wagner -  
*Fine Arts*  
Portland, Oregon  
Thacher Cottage.

Stella L. Van Vleet  
*Education*  
Portland, Oregon

Alpha Gamma Delta; Y. W. C. A. Finance Committee (3); Membership Committee (4); Homecoming Committee (4); Washington Club (1, 2, 3).



Norinne Weaver -  
*English Literature*  
Portland, Oregon  
Pi Beta Phi; Greater Oregon Committee (4).

Mary Enid Veatch -  
*Mathematics*  
Halsey, Oregon

Sigma Beta Phi; Mathematics Club.



Charles Wells -  
*Chemistry*  
Hillsboro, Oregon

Clara E. Wheelhouse  
*Education*  
Arlington, Oregon  
Chi Omega.



Oneita Wirtz -  
*Education*  
Portland, Oregon  
Alpha Delta Pi; Normal  
Club.

Helen E. Whitcomb  
*Mathematics*  
Portland, Oregon  
Entered as Junior; Math-  
ematics Club; Oregon Nor-  
mal Club; Y. W. C. A.



Henrietta Wolfer -  
*Education*  
Hubbard, Oregon  
Glee Club; Oratorio So-  
ciety; Oregon Normal  
School Club.

Jesse E. Williams -  
*Business Administration*  
Junction City, Oregon  
Psi Kappa; Delta Theta  
Phi; Alpha Beta Psi;  
Craftsmen Club.



Donald M. Woods  
*Chemistry*  
Eugene, Oregon  
Craftsmen's Club; Offic-  
er's Club; Technical So-  
ciety.

Gordon Wilson -  
*Business Administration*  
Oregon City, Oregon  
To-Ko-Lo; Oregon Knights;  
Mask and Buskin; Order  
of "O"; Football (3, 4);  
Student Council; Junior  
Week-End Committee;  
Greater Oregon Committee.



Norman W. Wood.  
*Business Administration*  
Portland, Oregon

Norma Jean Wilson  
*Journalism*  
Portland, Oregon  
Alpha Chi Omega; Mor-  
tar Board; Kwama; Theta  
Sigma Phi; Sigma Delta  
Pi; Emerald Staff, Day  
Editor (3), Desk Editor  
(4); Oregana Staff (4);  
W. A. A. Executive Coun-  
cil (3); Orchestra; Circulo  
Castellano, Secretary (1),  
President (2); Junior  
Week-End Committee; Stu-  
dent Union Committee.



Donald L. Woodward  
*Journalism*  
Portland, Oregon  
Theta Chi; Friars; Sigma  
Delta Chi; Editor Emer-  
ald (4); Managing Editor  
Emerald (3); Emerald 'O'  
(2); Pres. Junior Class;  
Koyl Cup Winner; Student  
Council (2); Executive  
Council (4); Oregana As-  
sociate Editor (2); Inter-  
collegiate Knights (1, 2);  
Track (3); Pres. Pacific  
Intercollegiate Press As-  
sociation (4).

Helen Dorothy Winter  
*Romance Languages*  
Portland, Oregon  
Alpha Gamma Delta; Home  
Economics Club, Treasurer  
(4).



F. Douglas Wright  
*Economics*  
McMinnville, Oregon  
Phi Delta Theta; Pres.  
Order 'O' '24; Phi Mu  
Alpha; Craftsmen Club;  
Varsity Baseball '22, '24,  
'25; Vice-Pres. Y. M. C. A.  
'23; Homecoming Director-  
ate '23; Chairman Junior  
Jazz Jinx '23; Director  
University Band '24.

F. Gibson Wright  
*Business Administration*  
Portland, Oregon

Beta Alpha Psi; Oregon Knight (1, 2); Circulation Manager Emerald (1, 2); Circulation Manager Oregon (3), Manager (4); Order Emerald 'O'.



Lena D. Eastwood  
*Normal Arts*  
Eugene, Oregon  
Oregon Club.

Harriet Wright -  
*Education*  
Pasadena, California

Delta Gamma; Transferred as Junior from Broad Oaks, Pasadena, California.



Edith Clifford -  
*History*  
Portland, Oregon  
History Club.

Bernice Yeo - *Music*  
Ashland, Oregon

Alpha Delta Pi; Mu Phi Epsilon; Girl's Glee Club (3); Pan-Hellenic Council (4).



Oscar O. Winther -  
*History*  
Eugene, Oregon  
History Club; Cross Roads; Frosh Track '22; Varsity Cross Country '22; Varsity Track Team '23.

Howard Zachary -  
*Pre-Medics*  
Fossil, Oregon

Sigma Alpha Epsilon; Football Squad.



Dwight French -  
*Physical Education*  
Eugene, Oregon  
Sigma Chi; Football Squad; Wrestling Squad.

Clyde Zollars -  
*Business Administration*  
Portland, Oregon

Sigma Nu; Alpha Kappa Psi; Beta Gamma Sigma; Friars; Pan-Xenia; Student Council (3).



## Seniors of Whom No Photographs Were Furnished

Abby Adams.....	Wheatland, Wyoming	Sarah A. Martin.....	Forest Grove, Oregon
James H. Bagan.....	Stanfield, Oregon	William C. McBride.....	Portland, Oregon
Ruth E. Benson.....	Ashland, Oregon	Leonard T. Maxwell.....	Eugene, Oregon
Mearl Blake.....	Ione, Oregon	Clinton A. Mercer.....	Eugene, Oregon
Stuart S. Bothwell.....	St. Helens, Oregon	Mina Miner.....	Portland, Oregon
Erma L. Boughey.....	Eugene, Oregon	Margaret L. Morrison.....	Hood River, Oregon
Dorothy B. Brodie.....	Eugene, Oregon	Virgil H. Mulkey.....	Eugene, Oregon
Joseph B. Burke.....	Portland, Oregon	Charles T. Murray.....	Eugene, Oregon
Irene Burton.....	Monroe, Oregon	Charles H. Newell.....	Portland, Oregon
Raymond K. Burton.....	Eugene, Oregon	Leonard A. Niemi.....	Portland, Oregon
Orrin D. Byers.....	Independence, Oregon	John J. O'Farrell.....	Eugene, Oregon
Winston M. Caldwell.....	Eugene, Oregon	Charles A. Orr.....	Eugene, Oregon
Richard T. Carruthers.....	Astoria, Oregon	Tuley P. Otto.....	Portland, Oregon
Margaret Carter.....	Eugene, Oregon	Cecil James Peerce.....	Eugene, Oregon
Beulah L. Clark.....	Portland, Oregon	Roscoe T. Perkins.....	Springfield, Oregon
Elmer B. Clark.....	Portland, Oregon	Elmer F. Peterson.....	Ione, Oregon
Kenneth G. Cooper.....	Los Angeles, Cal.	Hope B. Plymate.....	Federal, Alberta, Canada
Esther A. Crooks.....	Albany, Oregon	Ida May Pope.....	Monroe, Oregon
Theodore Cramlet.....	Newberg, Oregon	Margaret E. Powers.....	Marshfield, Oregon
Thomas F. Crosthwaite.....	Marshfield, Oregon	Hubert W. Prescott.....	Ashland, Oregon
Berenice Davies.....	Astoria, Oregon	W. J. B. Reinhart.....	Eugene, Oregon
Frank N. Davis.....	Roseburg, Oregon	Frederick L. Rice.....	Portland, Oregon
Charles Knight Dawson.....	Eugene, Oregon	Victor S. Risley.....	Milwaukie, Oregon
Jean F. DuPaul.....	San Diego, Cal.	Edward C. Robbins.....	Portland, Oregon
Dorothy Eakin.....	Astoria, Oregon	Harvey W. Robertson.....	Trail, Oregon
Priscilla Grace Eakin.....	Astoria, Oregon	James F. Rose.....	Roseburg, Oregon
George E. Fell.....	Prairie City, Oregon	Genevieve N. Rosen.....	Portland, Oregon
Mrs. Florence Fessler.....	Portland, Oregon	Hilding Bertel Rosen.....	Portland, Oregon
John B. Flynn.....	Eugene, Oregon	Leon Floyd Ruch.....	Eugene, Oregon
Evangeline E. Foster.....	Eugene, Oregon	Myron E. Shannon.....	Helix, Oregon
Julia C. Geoghegan.....	Eugene, Oregon	Henry Sheldon.....	Eugene, Oregon
James K. Hall.....	Albany, Oregon	Alfred E. Shields.....	Cape Horn, Washington
Lloyd C. Hatfield.....	Portland, Oregon	Lester W. Smith.....	Bend, Oregon
Brooks Hawley.....	McEwen, Oregon	Yvonne L. Smith.....	Wilderville, Oregon
George Bronaugh.....	Portland, Oregon	William A. Sorsby.....	Wauna, Oregon
Loyd Crow.....	Eugene, Oregon	Charles J. Spere.....	Eugene, Oregon
Gust A. Heikkila.....	Quincy, Oregon	Vivian B. Steuding.....	Eugene, Oregon
Boyd C. Homewood.....	Eugene, Oregon	Lucile W. Stone.....	Eugene, Oregon
Paul R. Hoppe.....	Eugene, Oregon	Elizabeth M. Strowbridge.....	Portland, Oregon
Clinton N. Howard.....	Berkeley, Cal.	Max D. Stevens.....	Eugene, Oregon
Eston B. Humphrey.....	Eugene, Oregon	J. Farman Swigart.....	Eugene, Oregon
Helen M. Humphrey.....	Medford, Oregon	Oleta K. Sullivan.....	Eugene, Oregon
Helen W. Igoe.....	Eugene, Oregon	Nell A. Tenbrook.....	Astoria, Oregon
Mildred M. Ireland.....	Portland, Oregon	Cora E. TenEyck.....	Sandy, Oregon
Philip B. Ireland.....	Portland, Oregon	Fredericka Travis.....	Eugene, Oregon
Theodore C. Janes.....	Multnomah, Oregon	Cora L. Turnidge.....	Stayton, Oregon
Warde C. Johnson.....	Kennewick, Wash.	Lila M. Ware.....	Lebanon, Oregon
Herbert L. Jones.....	Eugene, Oregon	James E. Whitaker.....	Myrtle Point, Oregon
Charles E. Jost.....	Roseburg, Oregon	Harold L. Williams.....	Monroe, Oregon
Gladys E. Kerlee.....	Eugene, Oregon	Stephen R. Williams.....	Eugene, Oregon
George W. Kidder.....	Portland, Oregon	Fland C. Wooten.....	Eugene, Oregon
Edwin M. Kirtley.....	Eugene, Oregon	Truman O. Yates.....	Stanfield, Oregon
Alden W. Klotz.....	Springfield, Oregon	Alex Shipe.....	
Bernice H. Lamb.....	Eugene, Oregon	Walter Socolofsky.....	Salem, Oregon
Gwendolen Lampshire Hayden.....	Burns, Oregon	Harold Wagner.....	Falls City, Oregon
Raymond D. Lawrence.....	Eugene, Oregon	Winifred Winnard.....	Klamath Falls, Oregon
Virgil M. Lee.....	Bend, Oregon	Walter Whitcomb.....	Gladstone, Oregon
Harold C. Lundburg.....	Grants Pass, Oregon	Grant Williams.....	Fruitland, Idaho
Edwin B. Lyman.....	Eugene, Oregon		

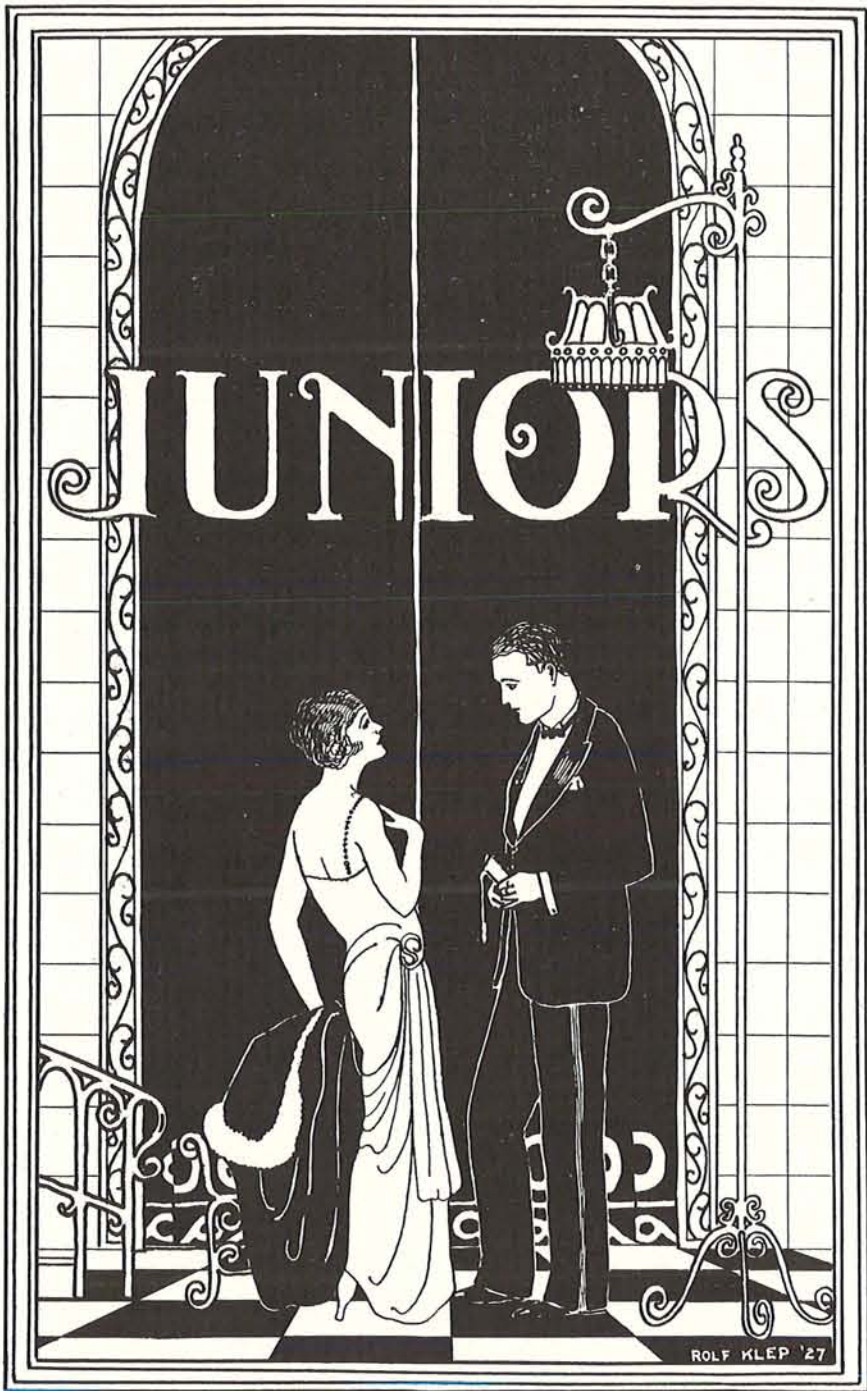



Winterer

Smith

Pearson

Gardner

Snyder

## Class of 1926

**A** SPIRIT of enthusiastic cooperation, of energetic leadership in college activities, and of deep-rooted loyalty to the University has marked the Class of '26.

Our presence on the campus was first noticed back in the Fall of 1922, when we amused everyone with political fireworks until Eugene Richmond rescued that ignominious post and "carried on" in a very efficient manner. The first Homecoming bonfire to be built under restrictions helped to celebrate a victorious game. The first sweaters to be awarded to the freshman football men bore the proud letters of 1926. A glorious Frosh Glee was enjoyed by an approving campus. The Sophomore Informal and a Masquerade dance were gay affairs of our second year. In the spring, while other classes were walking or riding to their respective parties, a train filled with "spring delirious" sophomores puffed to Coburg bridge, the scene of a gay picnic.

As a surprise to the Juniors came the announcement that the highest average grades for the Fall term were made by Junior men and women. That all was not study is proved by a glance at the events of the class calendar: A cord dance, an old-fashioned Grange Hall party (including the traditional basket lunch) and Junior Shine Day, a colorful as well as profitable proceeding. Extensive and elaborate plans for Junior Week-end give promise of an event that the campus will be glad to look back upon.

It will not be long before the pleasure of becoming Seniors will be marred by regret that our four years of pleasant university life are over.

DeLORIS PEARSON, Sec'y.

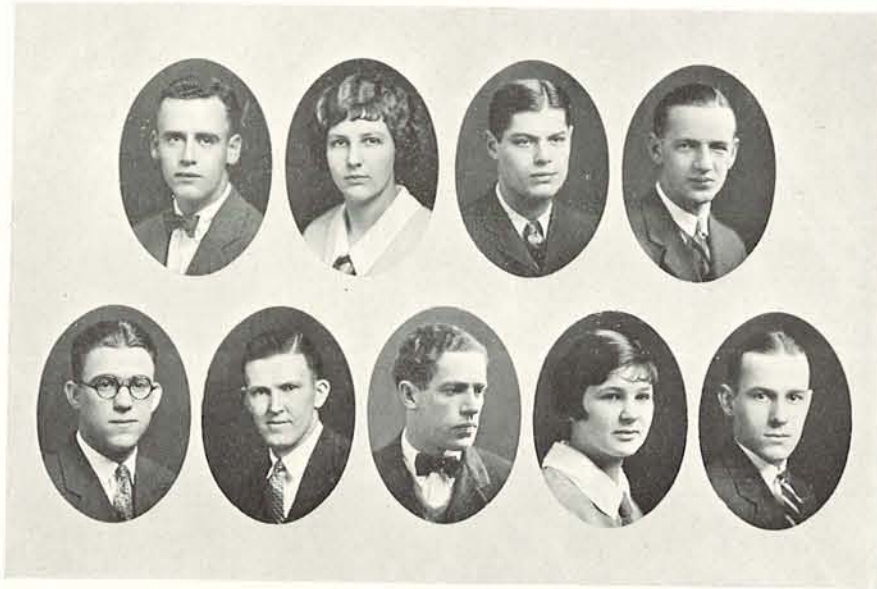

Ager            McCabe            Toole            Hazard            Krausse            Scripture            Vincent            Stephenson            Lyman

## Junior Week-End Committee

Robert McCabe, General Chairman  
Adrienne Hazard, Assistant Chairman

- |   |   |  |
|---|---|--|
| <b>Junior Prom</b><br>James Scripture, Chairman   | <b>Athletics</b><br>Paul Ager, Chairman<br>Sherman Smith<br>Kenneth Rew<br>Rodney King<br>Ted Van Guilder   | <b>Judges</b><br>Ted Mays<br>Oscar McKinney  |
| <b>Decorations</b><br>George Mansfield<br>Anna DeWitt<br>Catherine Henderson<br>Mildred Bateman | <b>Campus Day</b><br>Kenneth Stephenson,<br>Chairman<br>Bert Gooding<br>Roland Eby<br>Imogene Lewis   | <b>Committee for Choosing Queen</b><br>Dorothy Myers<br>Gertrude Harris<br>Lee Ross<br>Clifford Snyder<br>Harry DeFrance |
| <b>Patrons and Patronesses</b><br>Dorothy Dodge   | <b>Canoe Fete</b><br>Clarence Toole, Chairman   | <b>Feature</b><br>Betty Rauch<br>Edwin Hicks   |
| <b>Features</b><br>Fred Martin<br>Bart Kendall<br>Constance Cleaver<br>Helena Pittlekau         | <b>Lottery</b><br>Esther Church<br>Kenneth Bailey   | <b>Tickets</b><br>Geneva Smith<br>Gus Mosier<br>Mary-Beth Smith  |
| <b>Refreshments</b><br>Maurine Buchanan<br>Gertrude Harris<br>Ben Jordan<br>Clifford Snyder     | <b>Bleachers</b><br>Tom Graham, Chairman<br>Richard Hart<br>Burt Nelson<br>Oscar Beatty<br>Jerome Gunther<br>Al Sinclair<br>Charles Stockwell<br>Harold Day | <b>Programs</b><br>Marian Phy  |
| <b>Music</b><br>Jack Seabrook<br>Evelyn Underwood   | <b>Lighting</b><br>Theodore Tamba<br>Everett Angell   | <b>Campus Luncheon</b><br>Margaret Vincent<br>Chairman   |
| <b>Hall</b><br>Carl Dahl  | <b>Announcer</b><br>Bob Mautz   | <b>Tables</b><br>Ellen McClellan<br>Katharine Reade<br>Janet Wood<br>Helen Webber  |
| <b>Programs</b><br>Meryl Wood<br>Edith Sorenson<br>Arthur Gale                                  |   | <b>Transportation</b><br>Richard Lyman   |
| <b>Floor</b><br>Carl Dahl<br>James Russell<br>Florette Janelle                                  |   |  |



Abbot  
 Andrews  
 Bassett  
 Bennett, G  
 Bodine  
 Boyer, M

Ager  
 Avila  
 Batzman  
 Benson  
 Boesen  
 Brand

Akins  
 Bailey  
 Beatty  
 Billington  
 Booth  
 Browden

Allman  
 Banks  
 Beattie  
 Blair  
 Bothwell  
 Brown

Anderson  
 Ball  
 Bennett, C  
 Blicke  
 Boyer, E  
 Buchanan



Buck  
 Byers  
 Campbell, J  
 Chenever  
 Clark  
 Coacher

Burlingham  
 Byrne  
 Cantine  
 Chaffee  
 Cooper  
 Cole

Bukowsky  
 Caldwell  
 Carey  
 Church  
 Clausen  
 Colistro

Buehler  
 Callaghan  
 Carr  
 Clapperton  
 Cleaver, C  
 Conn

Burton  
 Campbell, C  
 Chase  
 Clark  
 Cleaver, F  
 Cool



Coplan, H  
 Cunningham  
 Davault  
 DeLong  
 Dobbin  
 Dozois

Coplan, P  
 Dahl, C  
 Davis  
 DeNeffe  
 Dodds  
 Easterday

Cornell  
 Dahl, J  
 DeGuire  
 De mond  
 DuBois  
 Eastwood

Casey  
 Dale  
 DeLap  
 DeWitt  
 Dodge  
 Eby

Crary  
 Damon  
 Dell  
 Dickey  
 Domingo  
 Edgar

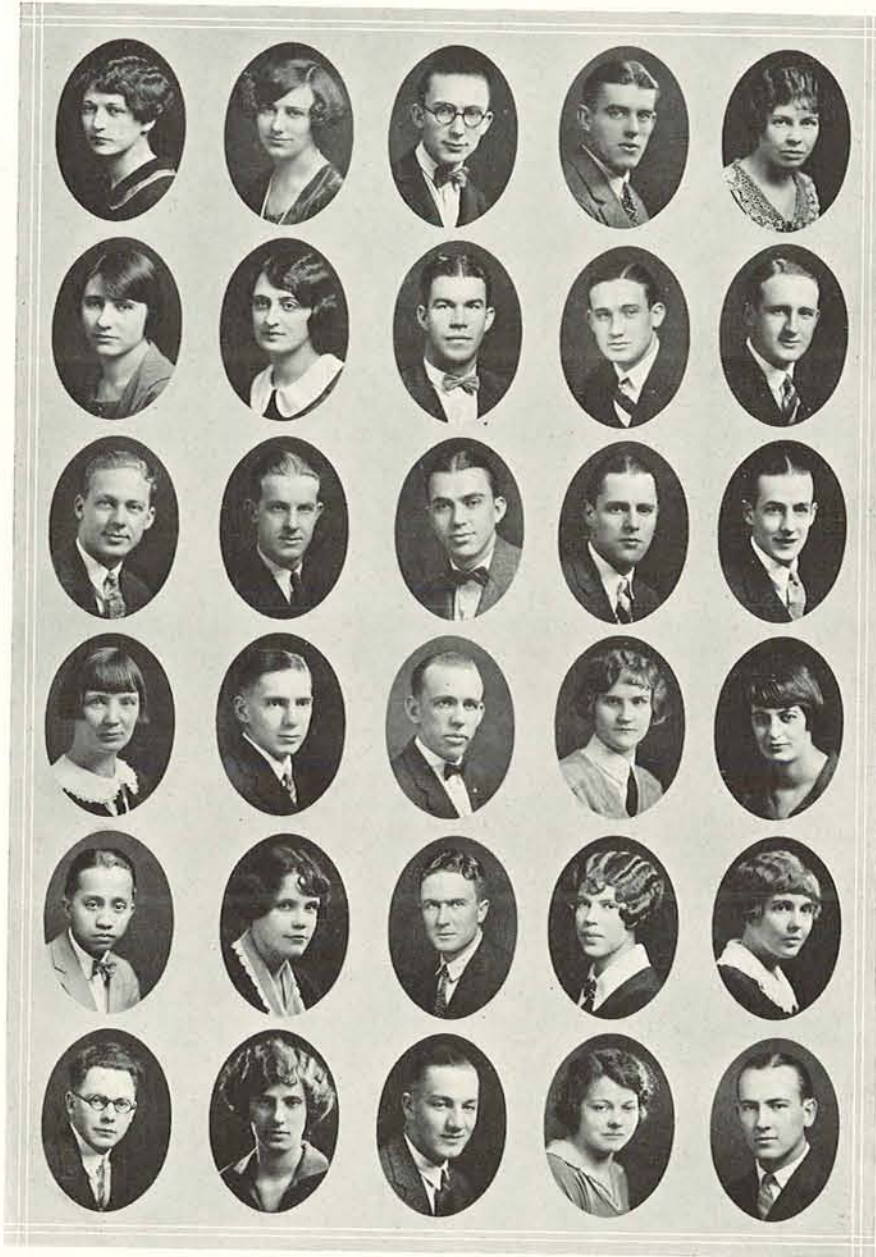

Enright  
 Fishel  
 Frazer  
 Gavin  
 Gorriceta  
 Grimm

Ernst  
 Fly  
 French  
 Geary  
 Gothard  
 Guild

Evans  
 Folts  
 Fritz  
 Gilbert  
 Graham  
 Gunther

Farley  
 Ford, S  
 Gale  
 Goff  
 Gray  
 Gilkeson

Fish  
 Ford, C  
 Gardinier  
 Gordon  
 Gregg  
 Haggerty

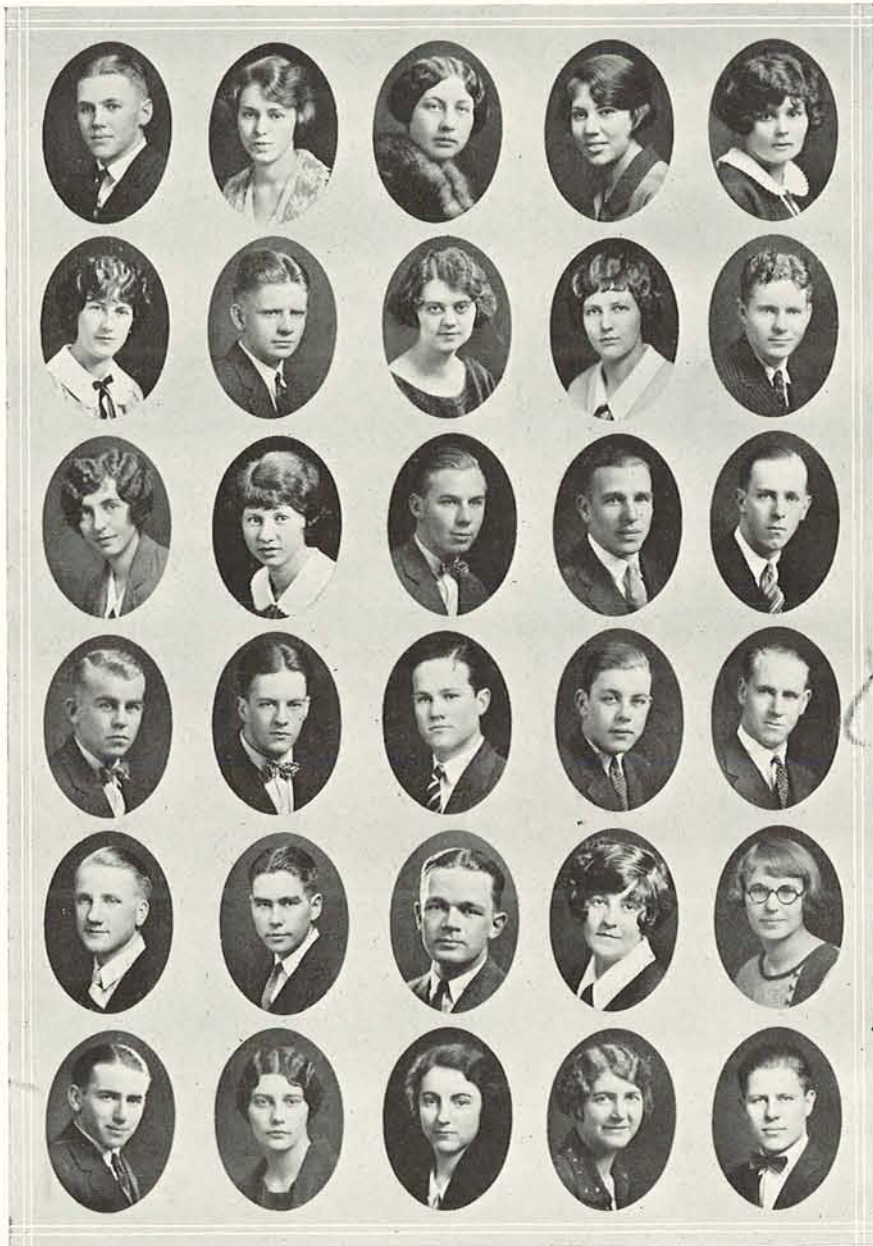

Haight  
Harper  
Henderson  
Herron, Y  
Horn  
Ickles

Hansen  
Hayden  
Hensley  
Hickman  
Hoyt  
Igoe

Hardes  
Haynie  
Hering  
Hicks  
Hunt  
Inabnit

Harer  
Hazard  
Hermance  
Hillis  
Hughes  
Ingham

Harris  
Heber  
Herron, R  
Holden  
Hunzicker  
Ingram, I.

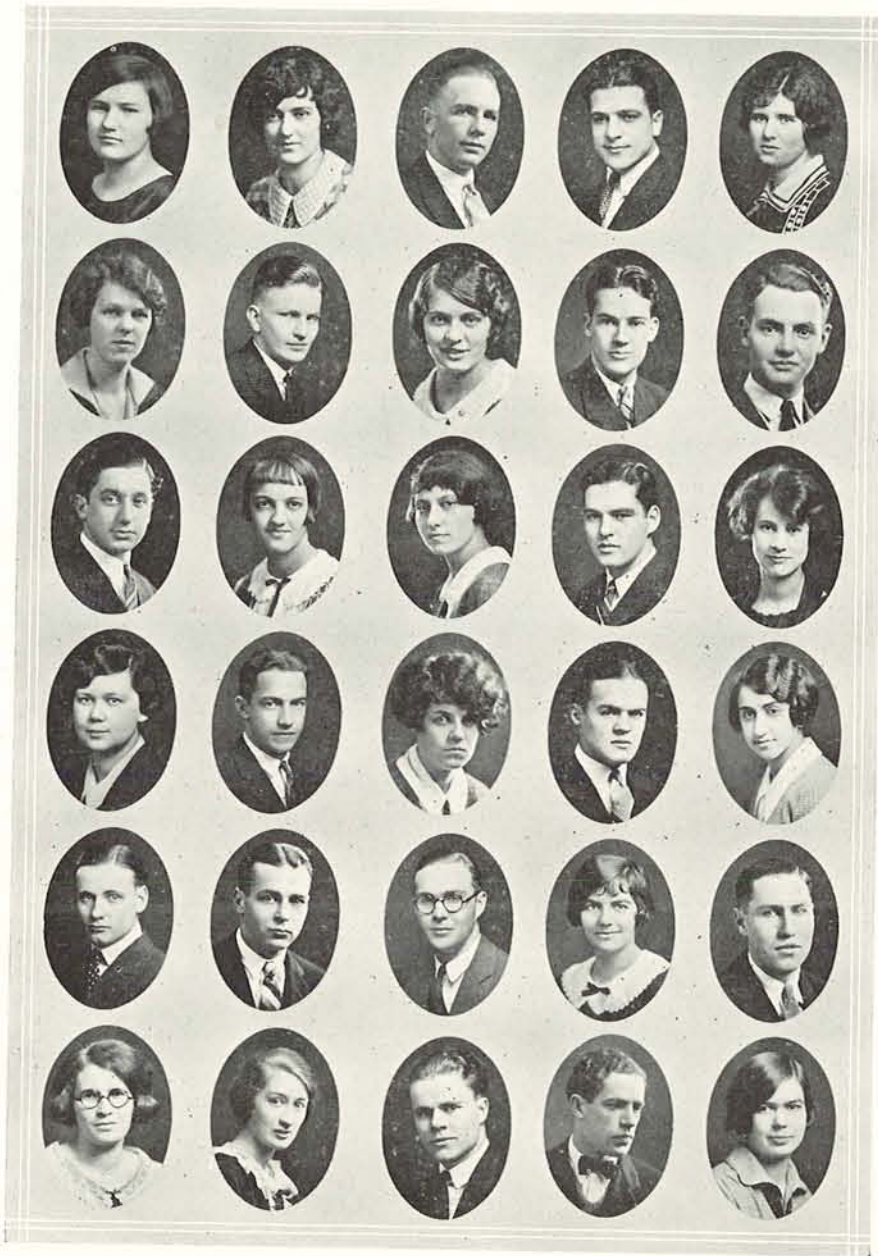

Ingram, K  
 Jenks  
 Joseph  
 Keyt  
 Kidd  
 Knip

Jackson, O  
 Johnson, J  
 Kail  
 Kelsey  
 Kilgore  
 Koberstein

Jackson, V  
 Johnson, L  
 Kaufman  
 Kennedy  
 King  
 Koen

Jacobs  
 Jones  
 Keating  
 Kendall  
 Klockars  
 Kraese

Janelle  
 Jordan  
 Keeney  
 Kiblan  
 Kneeland  
 Kressman

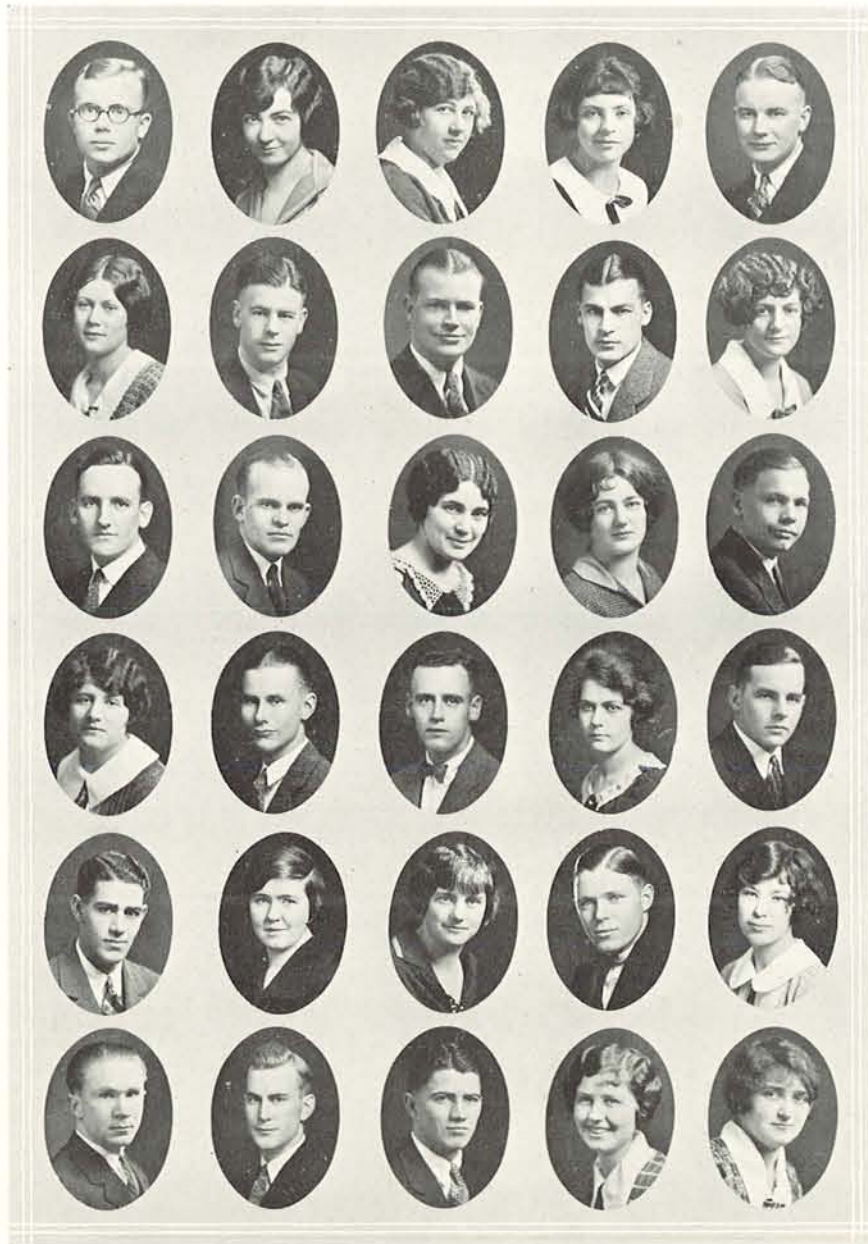

Kruse  
 Lavimer  
 Livenspire  
 Mac Gregor  
 McClellan, C  
 McIntyre

Lamb, B  
 Lawlor  
 Loggan  
 MacPike  
 McClellan, E  
 McKalson

Lamb, M  
 Leake  
 Lombard  
 McCabe  
 McDonnell  
 McKinney

Lane  
 Leland  
 Lounsbury  
 McCullough  
 McGinnis  
 McKnight

Larsen  
 Lewis  
 Lupher  
 McClain  
 McIntire  
 McLean



McMullen  
 Martin F.  
 Mauney  
 Mickelson  
 Morris  
 Myers M.

McMurphey  
 Martinson  
 Mauthe  
 Miller  
 Morrison  
 Nelson

Maier  
 Martin M.  
 Mautz  
 Moeser  
 Mortensen  
 Nichol

Malcolm  
 Mater  
 Mays  
 Montgomery  
 Murphy  
 Norton

Mansfield  
 Maulding  
 Meier  
 Moers  
 Myers D.  
 Nixon

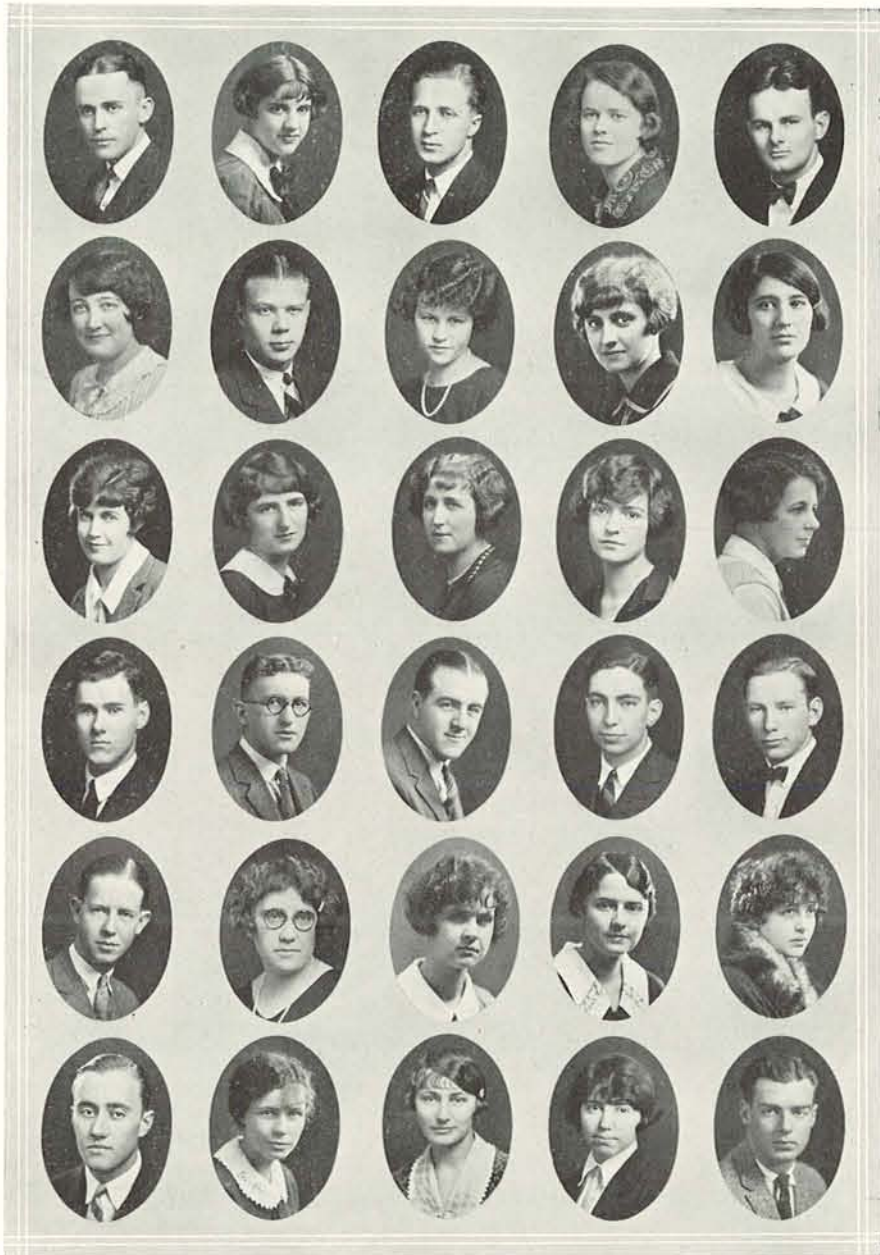

Ogle  
 Pearson D.  
 Pierce E.  
 Post  
 Purcell  
 Rew

Oglesby  
 Pearson W.  
 Pierce F.  
 Potterf  
 Rasmussen  
 Reynolds

Pallay  
 Peerce  
 Pixley  
 Powell  
 Rauch  
 Rich

Parker  
 Perry  
 Phy  
 Porter  
 Reade  
 Robertson C.

Peak  
 Perozzi  
 Plincz  
 Priestley  
 Reed  
 Robertson T.

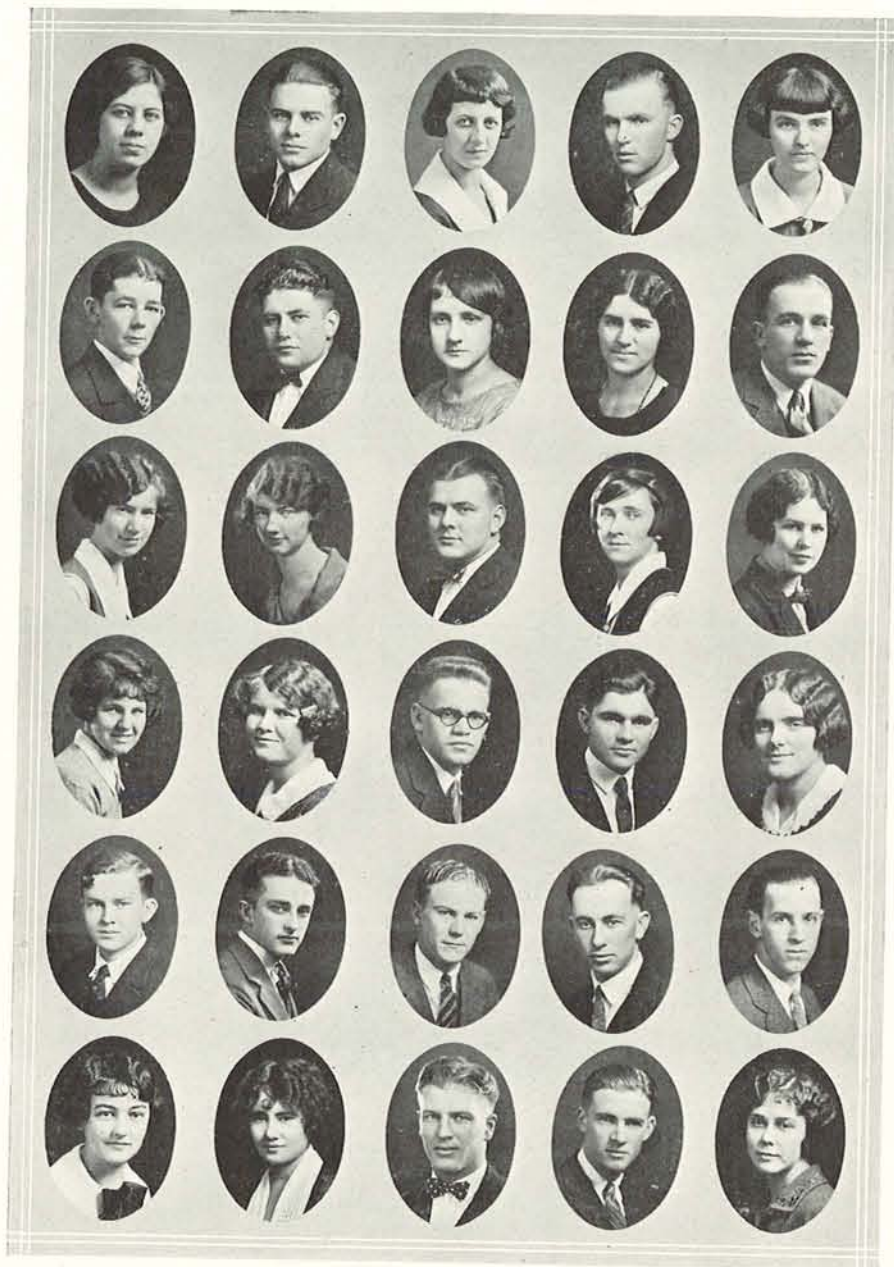

Robinson H.  
Rutherford  
Shupp  
Shields B.  
Slattery  
Smith G.

Robinson M.  
Samuels  
Scott  
Shields L.  
Small  
Smith M. B.

Robson  
Shaper  
Seabrook  
Shininger  
Smith B.  
Smith S.

Ross G.  
Scholl  
Shelly  
Sinclair  
Smith E.  
Snyder

Ross L.  
Schuerman  
Sherman  
Slade  
Smith F.  
Sonnichsen

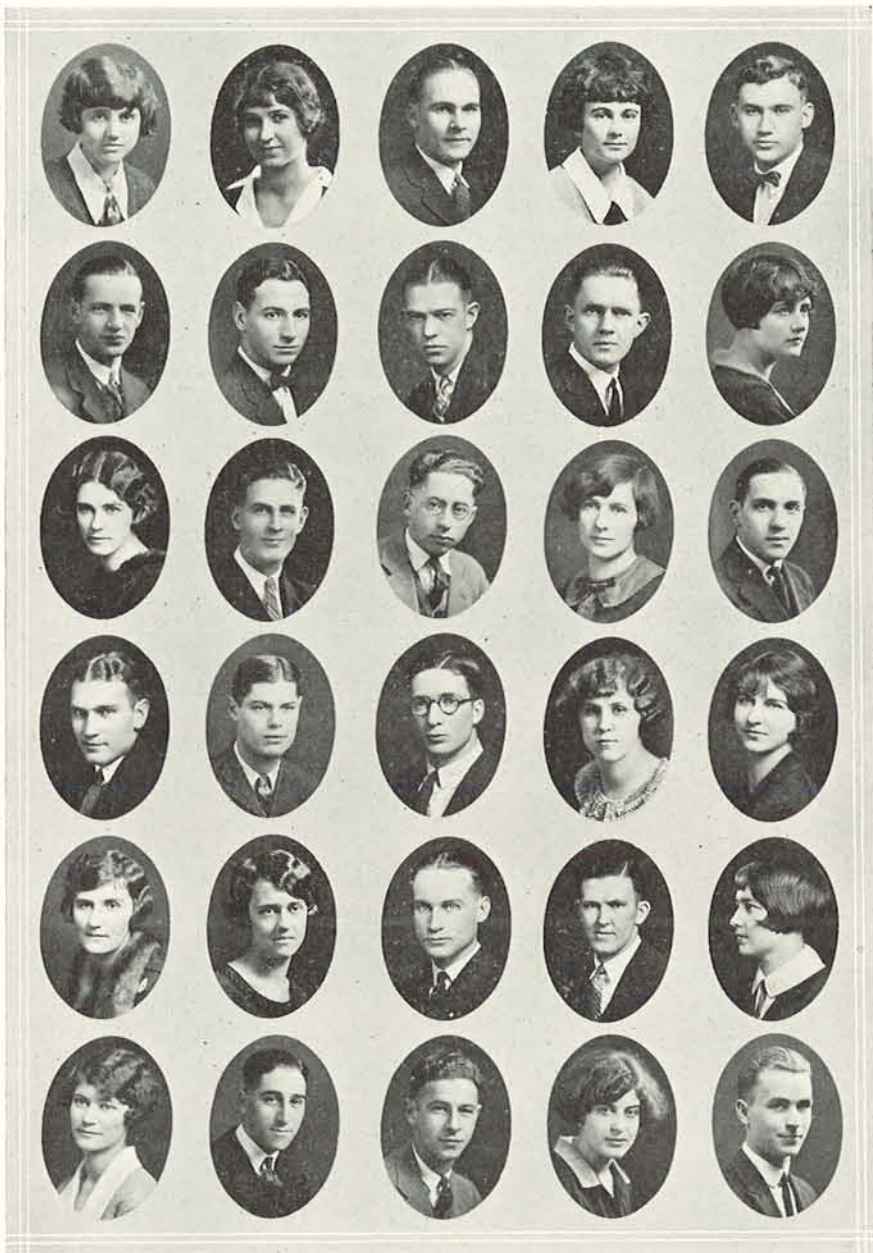

Sorenson  
 Stephenson  
 Strube  
 Socolofsky  
 Tillotson  
 Troy

Sparks  
 Stockwell  
 Surry  
 Scripture  
 Tilton  
 Van Guilder

Spellman  
 Stoddard  
 Sussman  
 Tamba  
 Touhey  
 Van Waters

Stahl  
 Stone  
 Sutherland  
 Taylor  
 Toole  
 Vaughan

Stevens  
 Strong  
 Suwol  
 Templer  
 Tremayne  
 Veazie, F.

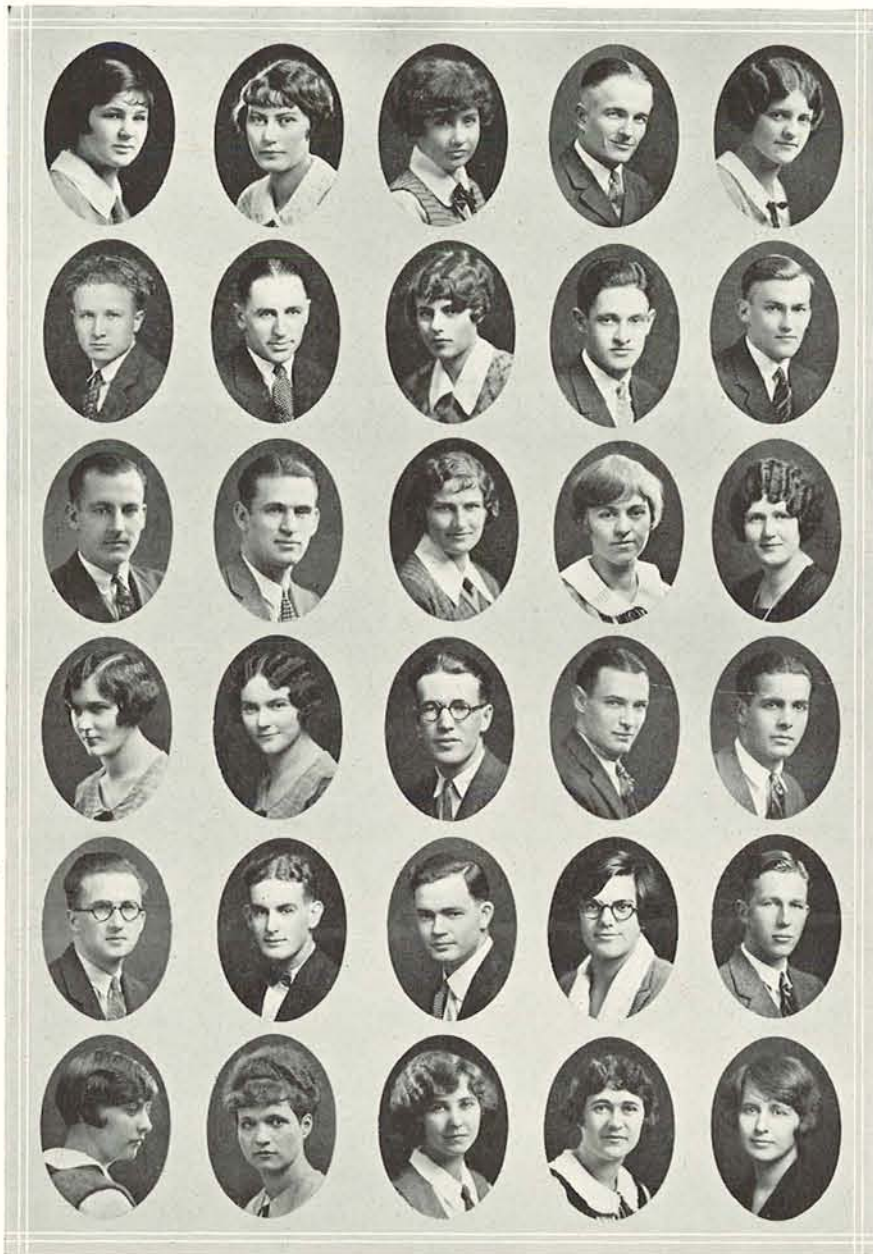

Vincent  
Wagner  
Watson  
White H.  
Wilkinson  
Wood

Vulgamore  
Walker  
Webster  
White H.  
Wilson  
Woodson

Wade  
Warwick  
Welch  
Whitson  
Withrow  
Zieber

Wadleigh  
Warnock  
Welk  
Wilhelm  
Winnard  
Zurcher

Wagini  
Watrous  
Whitecomb  
Williamson  
Winterer  
Owens

## *Juniors of Whom No Photographs Were Furnished*

..

Adams, Frankie	Greeley, Floyd	Powers, Albert
Alexander, O'Henry	Halloway, Bert	Preuit, Jimmie
Allen, Lawrence	Hershner, Helen	Rasor, Orval
Amundson, Carroll	Hill, Ruth	Rich, La Verne
Andrew, Bessie	Hobson, Howard	Rayner, Virchard
Assenheimer, Edna	Hockett, Asahel	Read, Lawrence
Auten, Frank	Hollis, Orlando	Reed, Richard
Bailey, Ralph	Hunt, Robert	Rehfield, Chester
Bendshadler, Hershel	Jones, Hershel	Rove, Leland
Baird, David	Jower, Benjamin	Roehr, Frank
Banks, Merle	Karum, Sybil	Rose, Hilton
Bayley, Madeline	King, David	Roycroft, Geraldine
Bean, Rupert	Klotz, Alden	Sauvain, Zelma
Belknap, George	Krey, Arthur	Sax, Theodore
Bliss, Jackson	Lapham, Evan	Schlesser, Marian
Bond, Joseph	LaPorte, Harry	Schneider, Glenn
Borenstein, David	Lea, Elsie	Sheldon, Florence
Bradway, Winnefred	Lee, Virgil	Smith, Gladys
Bristow, Helen	Lipshutz, Joseph	Smith, John
Bugar, Steve	Loomis, Archie	Snell, Charles
Burch, Glen	Ludwig, Frank	Snider, Clifford
Carleton, Blondel	MacDonald, Gordon	Soberano, Narcisco
Carr, James	McAuliffe, Gilbert	Somers, Della
Casey, Edward	McAuliffe, Imelda	Spall, Laura
Cereghino, Joe	McClain, Herbert	Stalker, Ray
Cleaver, Catherine	Margason, Buel	Stanbrough, Walter
Coleman, Mildred	Martell, William	Stewart, James
Collins, Gertrude	Meisinger, George	Strohecker, Elizabeth
Cooper, George	Merrill, Velna	Sumner, Rufus
Cottingham, Esther	Mickleson, Melba	Taft, Charles
Craighill, Sally	Miller, Sarah	Taylor, Everett
Crawford, Jasper	Mintline, William	Tedrow, Dell
Crumb, Claude	Moore, William	Tucker, Gertrude
Davis, Vada	Morrisen, Agnes	Twiford, Marian
Day, Harold	Neher, Victor	Underwood, Evelyn
De Franq, Harold	Oakes, Herman	Villiger, Marcel
Dick, Elsie	Onslow, Mildred	Warner, Helen
Dills, William	Pedersen, Thora	Warrack, James
Edmisten, Ralph	Penney, Roy	Webber, Helen
Eggleston, Everett	Phillabaum, C.	Weivoda, Conrad
Evans, Hohn	Phillips, Dorothy	Welsh, Alice
Fariss, Beth	Pierce, Zada	Wingard, Sprague
French, Dwight	Plinez, Louise	Woods, Marl
Frum, Cecil	Porten, Judith	Woodward, Anna
Garland, James	Potter, Alden	Woodward, Rachel
Gerke, Fred		Wriggle, William
Gay, Jeanne		

Lophs





Lawrence

Beans

Mast

Coffey

## Class of 1927

<i>President</i> .....	RUSSEL LAWRENCE
<i>Vice-President</i> .....	ELIZABETH BEANS
<i>Secretary</i> .....	MYRTLE MAST
<i>Treasurer</i> .....	ROBERT COFFEY

**T**HE class of 1927 has striven in the past two years to become a bigger, better, and more progressive class. It has attempted to show loyalty to the University through unified effort and organization.

During the years 1923-24 the Frosh Parade and the Underclass Mix of which our classmen were participants although not promoters showed good sportsmanship and willingness. The bonfire constructed by our class was the first evidence to the University of our possibilities. The Frosh Glee was successful from the standpoint of decorations, enjoyment and features.

In our sophomore year, the class has attempted and succeeded in becoming more of a unit of the University. We have held that it is necessary to build up by three years of effort in order to become the best senior class in history.

The activities in our Sophomore year have surpassed our frosh activities. The Frosh parade demonstrated our ability to hand down campus traditions. The hard times class party accomplished its purpose of getting us acquainted. Our sophomore Informal although seriously handicapped was an exhibition of our co-operation, talent and ability and was one of the most pleasant of the year's social events.

MYRTLE MAST, *Secretary*.

# Sophomore Informal

November 22, 1924

General Chairman, DUDLEY CLARKE



## DECORATION

TOM MAHONEY, *Chairman*  
FRANCES MORGAN  
ROLF KLEP  
VIRGINIA WILSON  
CLIFFORD POWERS



Dudley Clarke

## PATRONS AND PATRONESSES

BEATRICE PETERS, *Chairman*  
ANNE RUNES  
KATHERINE LAUDERDALE  
ANNETTE HECKMAN

## FLOOR COMMITTEE

LOIS LA ROCHE  
MARY WEST  
GEORGE SCHAEFERS  
JACK CRANDALL

## PROGRAMS

PHILIP BERGH

## FEATURE

VERYL FLYNN



Delzell Lauderdale	Peters Spear	Morgan Struplere Harper	Vurpillat Wilson Pearson	Baumgartner Horsfall Fisher	Ulrich Beans	Shell Setters
-----------------------	-----------------	-------------------------------	--------------------------------	-----------------------------------	-----------------	------------------

## Kwama

### SOPHOMORE HONOR SOCIETY

*Founded March, 1912*

#### ACTIVE MEMBERS

Frances Morgan  
Edith Shell  
Lucile Pearson  
May Fan Vurpillat  
Virginia Wilson  
Esther Setters

Glenna Fisher  
Lenta Baumgartner  
Jean Harper  
Beatrice Peters  
Marian Horsfall  
Betty Beans  
Genevieve Spear

Catherine Struplere  
Katherine Ulrich  
Dorothy Delzell  
Katherine Lauderdale  
Camille Burton  
Mary Lee Andrus

#### 1926

Maurine Buchanan  
Margaret Boyer  
Esther Church  
Phyliss Coplan  
Dorothy Dodge  
Lucinda Dell

Anna De Witt  
Helen Gripper  
Margaret Fitzimmons  
Mabel Madden  
Edna Murphy  
Dorothy Myers

Virginia Owens  
Ethel Campbell  
Elizabeth Rauch  
Marian Phy  
Katherine Slade  
Janet Wood

#### 1925

Mildred Ireland  
Maude Schroeder  
Mary Skinner  
Norma Wilson

Cleo Base  
Ruth Akers  
Edwina Richen

Ruth Sensenich  
Genevieve Phelps  
Wava Brown  
Melba Byrom

*One Hundred Ten*

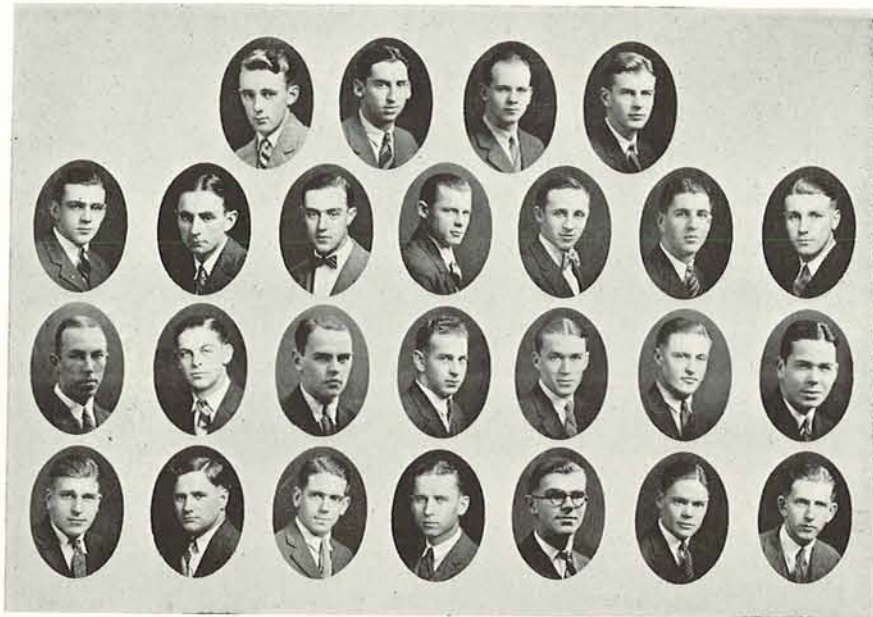

Coffee	Hall	Forestel	Love	Stimpson	Staley	James	Chiles
Klep	Adolph	Johnson	Westergren	Edwards	Beryh	Beatty	Folts
Officer	Lawrence	Lombard	Vitus	Neighbor	Boswell	Jeffries	

## To-Ko-Lo

### SOPHOMORE HONOR ORGANIZATION

*Organized January 12, 1912*

#### ACTIVE MEMBERS

Pete Brooks	Otto Vitus	John Stimpson	Verne Folts
James Forestel	Philip Bergh	Joe Price	Lauren Conley
Robert Neighbor	William Beatty	Emerson Edwards	Algot Westergren
John Boswell	Ben Lombard	Robert Coffey	Ralph Staley
Arnold Kiminiki	Rex Adolph	Don Jeffries	Trig Kjelland
Robert Officer	Alan Schmeer	Earl Chiles	James Rheinart
Henry Hall	Robert Creamer	Robert Love	Carl Johnson
1926			
Fred Martin	Steele Winterer	Otto Mauthe	Jerry Gunther
Bob Mautz	Roy Farley	James Garland	Walter Kelsey
Paul Krausse	Arnold Southwell	Carl Dahl	Kenneth Stephenson
Louie Anderson	Albert Sinclair	Ted Mays	
1925			
Jens Terjeson	Gordon Wilson	Russel Burton	Elmer Peterson
Ed Tapfer	Jack High	Dick Carruthers	
1927			
Reginald Stewart	Robert Keeney	Sam Lockwood	Edward Kreiss
William Pendergast	George Ritter	Walter Hemstead	Foster Rose
William Call	Howard Dilg	Jack Robinett	Fleonor Douglas
Robert Benjamin	Walter Cushman	John Sherman	William Hamilton
Fred Joy	William Roberts	Calder McCall	Clifford Kuhn
Abbot Lawrence	Benoit McCroskey	Robert Stenzel	Fred Zeebuyth
Donald Osburne	Harry Brock	Reginald Mortimer	Bruce Fenton
			Arthur Prieves

*One Hundred Eleven*



That 8 o'clock Smile  
The R. O. T. C. Reviewers  
Maids of All Work at  
Alpha Gamma Delta

It's a Buick  
Spring's Young Dream  
The Rune's Smile

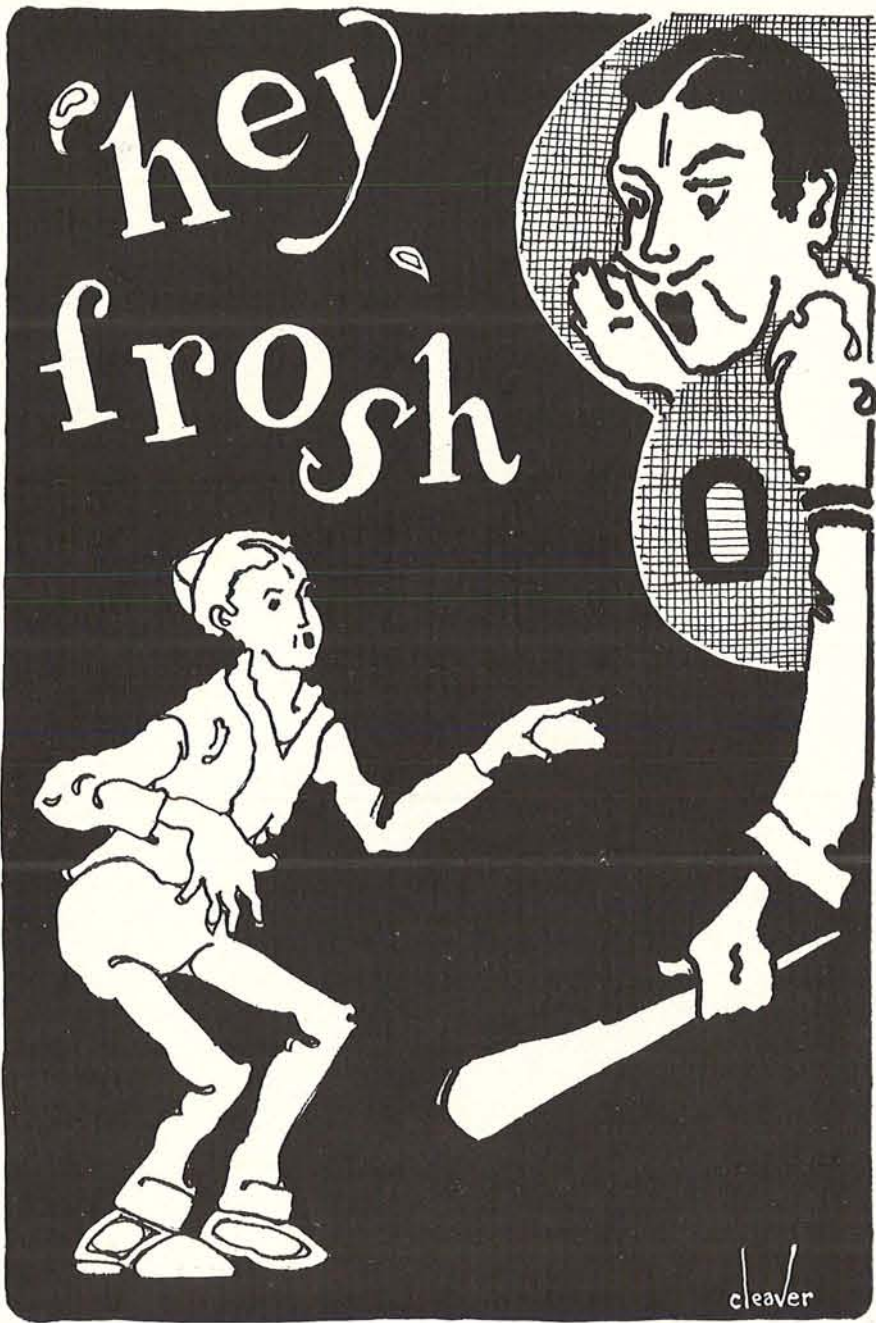



Edmunds

Fleming

McGowan

## Class of 1928

### EXECUTIVE COUNCIL

<i>Vice-President</i> .....	MAXINE EDMUNDS
<i>Secretary</i> .....	DONNA FLEMING
<i>Treasurer</i> .....	BURNS MCGOWAN
<i>Other Members</i> .....	ROBERT BENJAMIN, RAPLES EPPING

ON October 2, 1924, the class of '24 launched and set sail. Although we were forced to organize without a President the Executive Committee, composed of the Vice President, Secretary and Treasurer, and two additional members elected by the class, with the aid of Dean Straub, has handled things quite efficiently and we can say that we are the largest freshman class that ever entered the University.

Although we lost the Underclass Mix the class showed its usual amount of pep and fight. The dances have kept stride with those of the past and the Frosh Glee with its celestial atmosphere was given winter term.

Homecoming was—well, who will ever forget that Homecoming? The success was due in some degree to the boys who built the Frosh bonfire. The weather conditions were decidedly unfavorable, but what was mud and rain to us when we had a bonfire to build?

Here's to three more years as happy as this one.

DONNA FLEMING, *Secretary*.

# Freshman Glee

Foster Rose, *General Chairman*

## Publicity

Bill Pendergast, *Chairman*  
Claudia Fletcher

## Decorations

Virgil Wyley, *Chairman*  
George Wardner  
Dave Foulkes  
Stewart Tuft  
Abbott Lawrence  
Edwin Koupal  
Alice Douglas  
Katherine Mutzig  
Lois Beth Scoffern  
Jack Renshaw

## Refreshments

Myra Bell Palmer, *Chairman*  
Dorothy Dougal  
Hampton Allen  
Fred Joy

## Music

James Elliott, *Chairman*  
Mary Clark

## Patrons and Patronesses

Helen Ahern, *Chairman*  
Lou Anne Strong  
Philip Sheridan

## Admission

Robert Heitkemper, *Chairman*  
William Brown  
Stuart Ball

## Feature

Robert Stenzil, *Chairman*  
Helene Oates  
Helena Tyroll

## Programs and Favors

Harold Westfall, *Chairman*  
Isabel Hawkinson  
Ruth Going

## Checkroom

William Bamber, *Chairman*  
Margaret McCarty  
Allen Swengel



Foster Rose



Frosh Report to Library Steps  
What's Wrong  
Here?

Senior Cops on the Job

April Frolic Fools

This Can't Be Right  
What's Wrong  
Here?

Donna Decides to Study



EVENTS



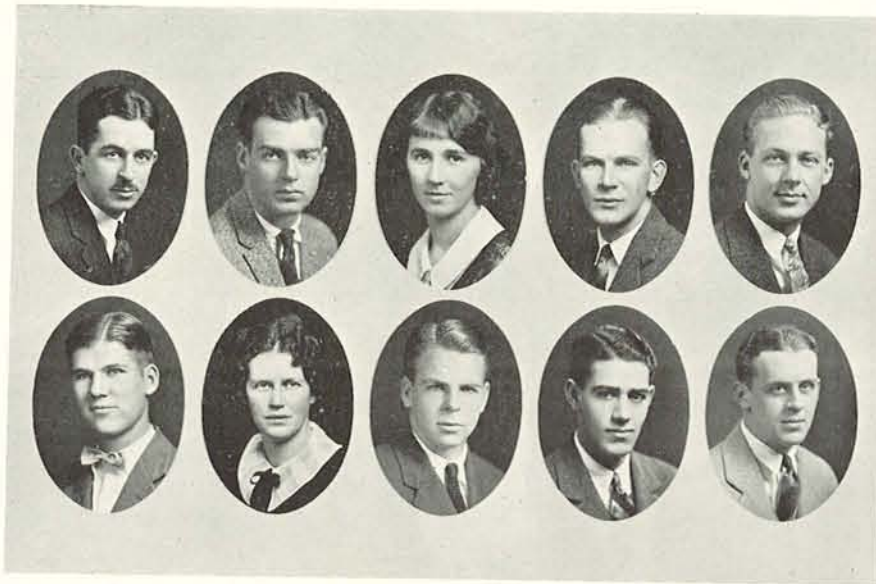

High  
Bohlman

Robertson  
McCabe

Hausler  
Dahl

Seton  
McClellan

Frazer  
Martin

## Homecoming Committee

Jack High, General Chairman  
Thomas Robertson, Assistant Chairman  
Luella Hausler, Secretary

### *Publicity*

Junior Seton, Chairman  
Lillian Baker  
Lillian Luders  
Dorothy Myers  
Clifford Zerung

### *Naturalization*

Rodney Keating, Chairman  
Esther Setters  
DeLoris Pearson  
Clarence Toole  
Waldon Byers

### *Rooms and Accomodations*

Harold Lundberg,  
Chairman  
Margaret Hyatt  
Hilda Chase  
Ralph Staley

### *Features*

Ed Bohlman, Chairman  
Willard Marshall  
Paul Krausse  
James Forestel  
Florence Jones

### *Dance*

Joe Frazer, Chairman  
George Mansfield  
Ted Tamba  
Bob Love  
Karl Hardenbergh

### *Welcoming*

Carl Dahl, Chairman  
Armonde DeMerritt  
Franz Drinker  
Margaret Dickey  
Ruth Sensenich

### *Campus Luncheon*

Margaret McCabe,  
Chairman  
Maude Schroder  
Maurine Buchanan  
Cleo Base  
Stella Van Fleet  
Helen Igoe

### *Noise Parade*

Cylibert McClellan,  
Chairman  
Robert Gardner  
Geneva Smith  
Robert Creamer  
Pete Brooks

### *Rally*

Fred Martin, Chairman  
Erroll Murphy  
James Scripture  
Joy Johnson  
Georgia Shipley

### *Field Decorations*

Lewis Carlson, Chairman  
Charles Spear  
Mearl Snyder  
Edgar Wrightman  
Wave Anderson

### *Advisors*

Virgil Earl  
Jcannette Calkins  
John MacGregor



## Homecoming

The smiling Frosh and their blazing bonfire are true spirits of Homecoming.  
The watery scene entitled Cleopatra on the Nile is for the entertainment of the alums who returned to see Oregon defeat the Huskies.

*One Hundred Twenty*

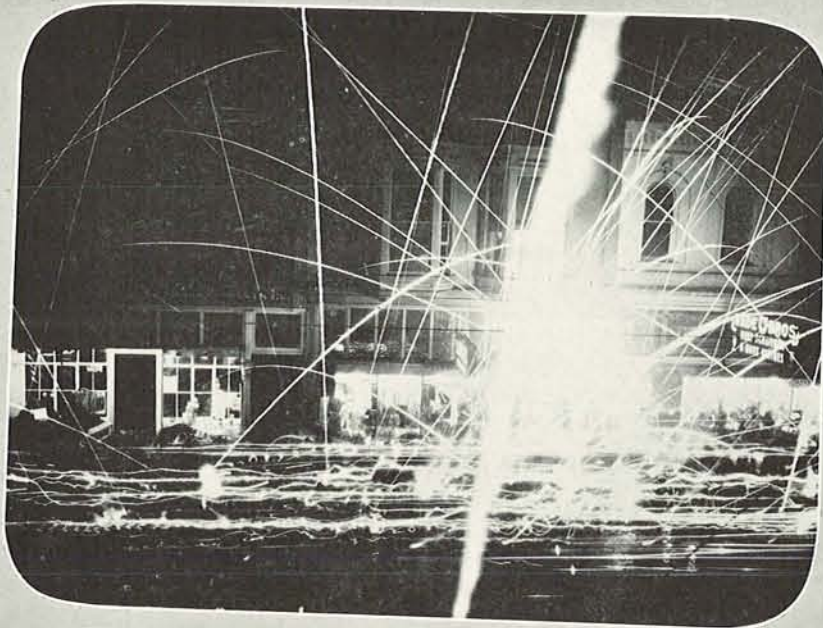

### Noise Parade and Pep Rally

Fireworks and deafening noise mark the passage of the parade which is the forerunner of Homecoming.

Pep talks, yell practice and dancing stir up enthusiasm for the big game.

*One Hundred Twenty-one*



## Frosh Parade

The pilgrimage of the knights of the green cap to Skinner's Butte is made as uncomfortable as possible by the strong arms of the Sophomores. The mighty Senior Cops lead the way.



## The Squarest Mix

The sign of the skull and crossbones summons the Frosh to their tournament with the second year men. They never win, but fight as lustily as if they expected to.

*One Hundred Twenty-three*

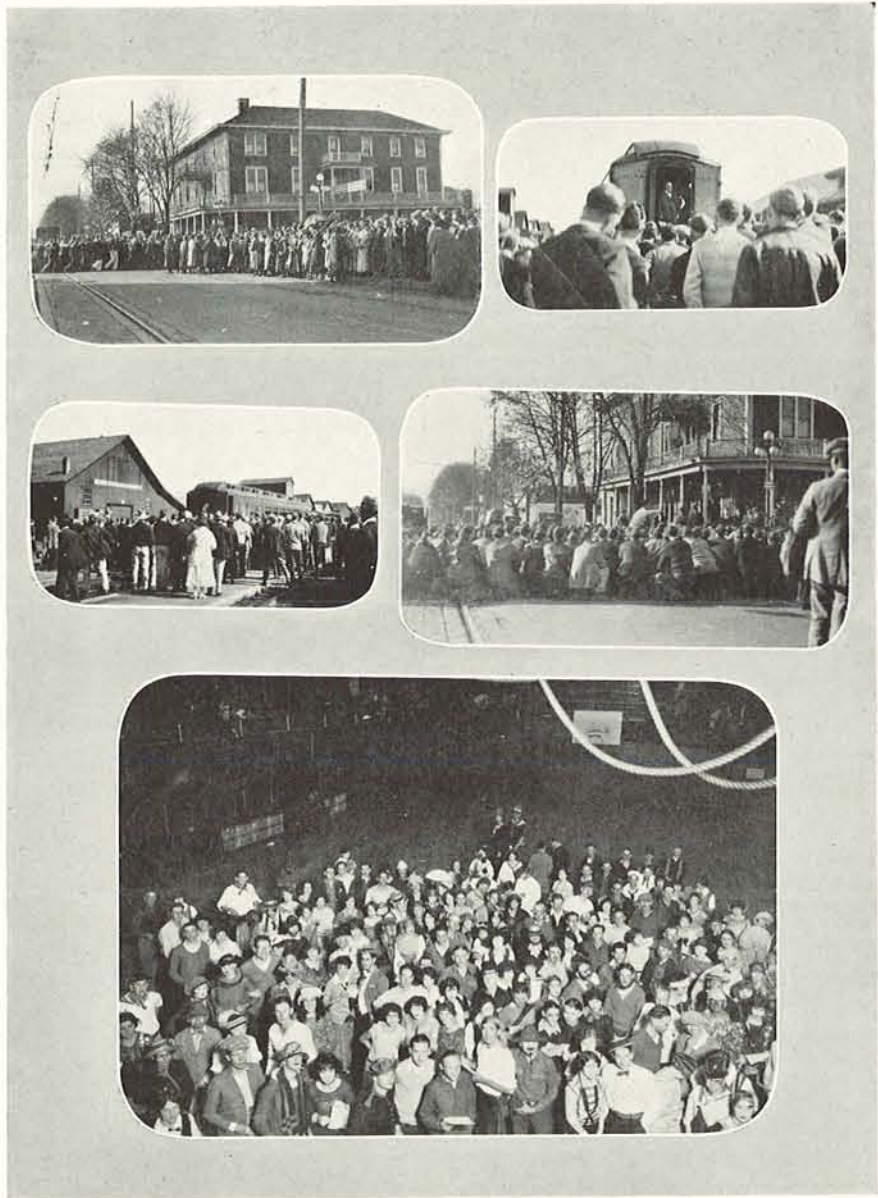

## Rallies

The members of the football team are assured of the support of the A. S. U. O. as they leave for out-of-state grid battles. Three mighty Oskies follow them down the track.

The ink-spatterers frolic at their annual no-date Jambouree.

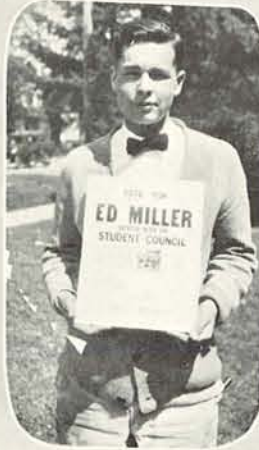

## Junior Shine Day

Charity for the poor prompts this University custom, but it's hard on the shoes of the customer.

Ed Miller electioneers and wins!

The attractively decorated young men are enjoying the publicity of pre-initiation.



## Junior Week-End

The Frosh willingly end their year's bondage by burning their green caps.  
The senior Cops seem to be responsible for this graceful swan dive in the fountain.  
The mill race is the scene of the Venetian Water Fete.

*One Hundred Twenty-six*

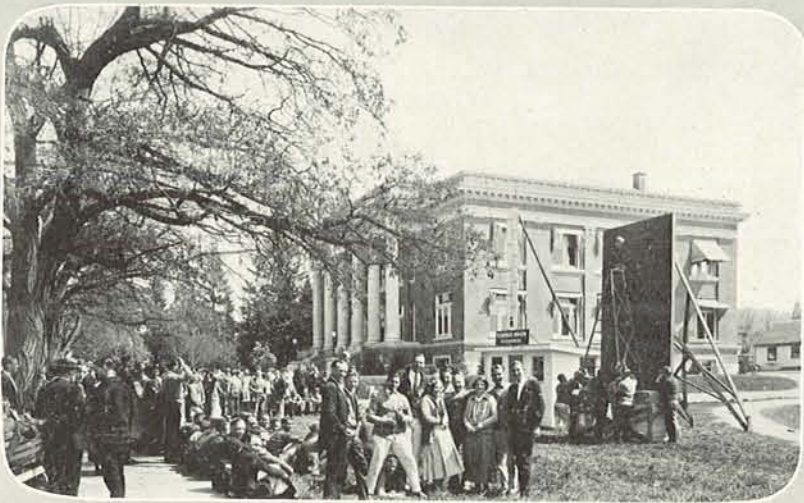
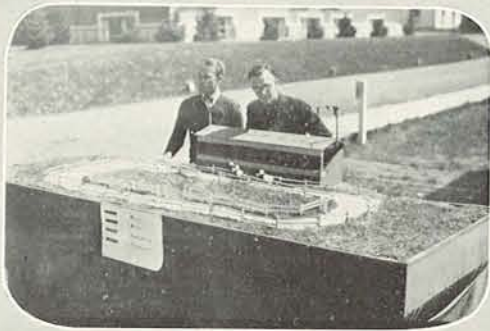

## Student Union Drive

The barometer and derby kept the interested subscriber posted as to the generosity of his fellow students. The goal was \$200,000, and we went over the top.

*One Hundred Twenty-seven*

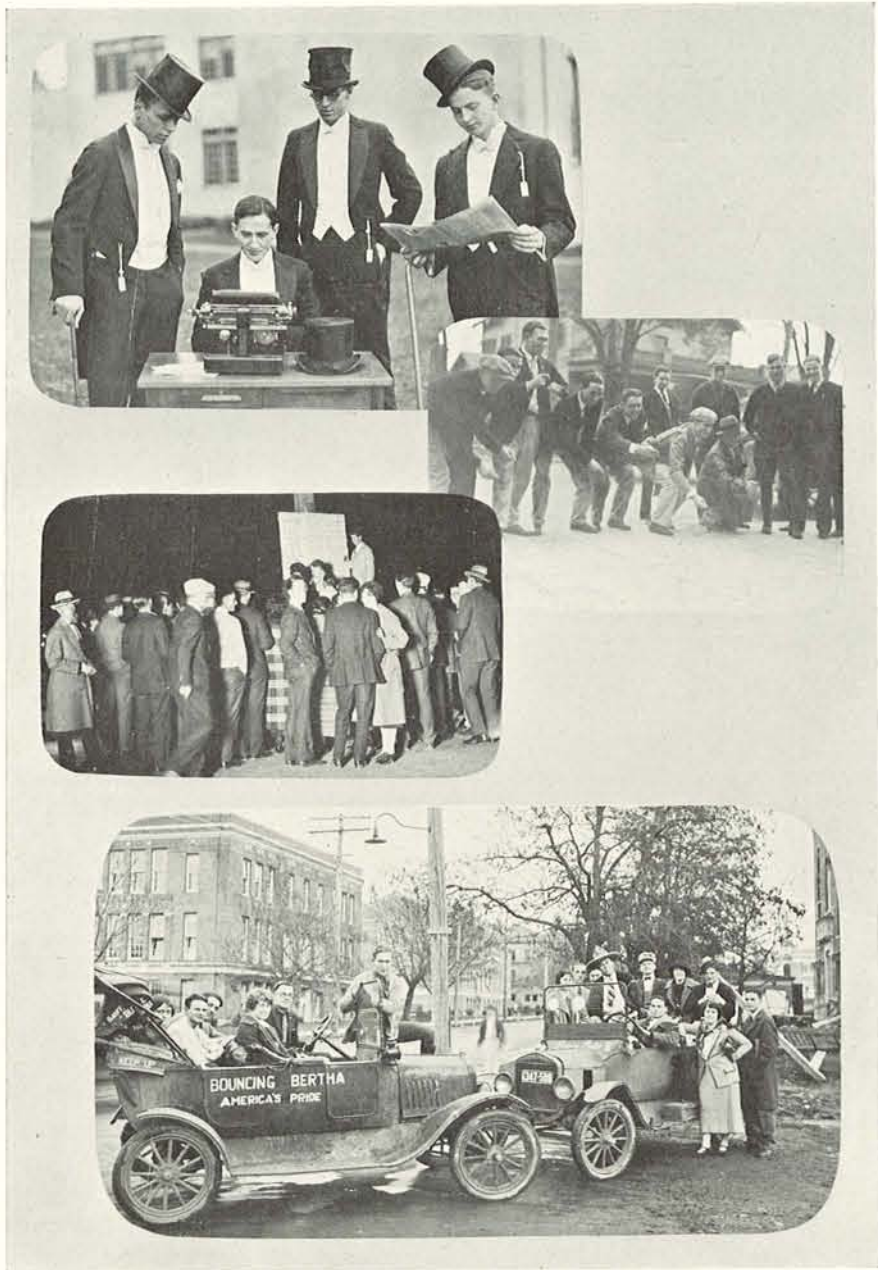

## Around the Campus

Promising young journalists  
attired for initiation

Pitching Papa's Pennies

The Sigma Chis chalk 'em up at  
the pledge night derby

University Junk

*One Hundred Twenty-eight*



**SPORTS**

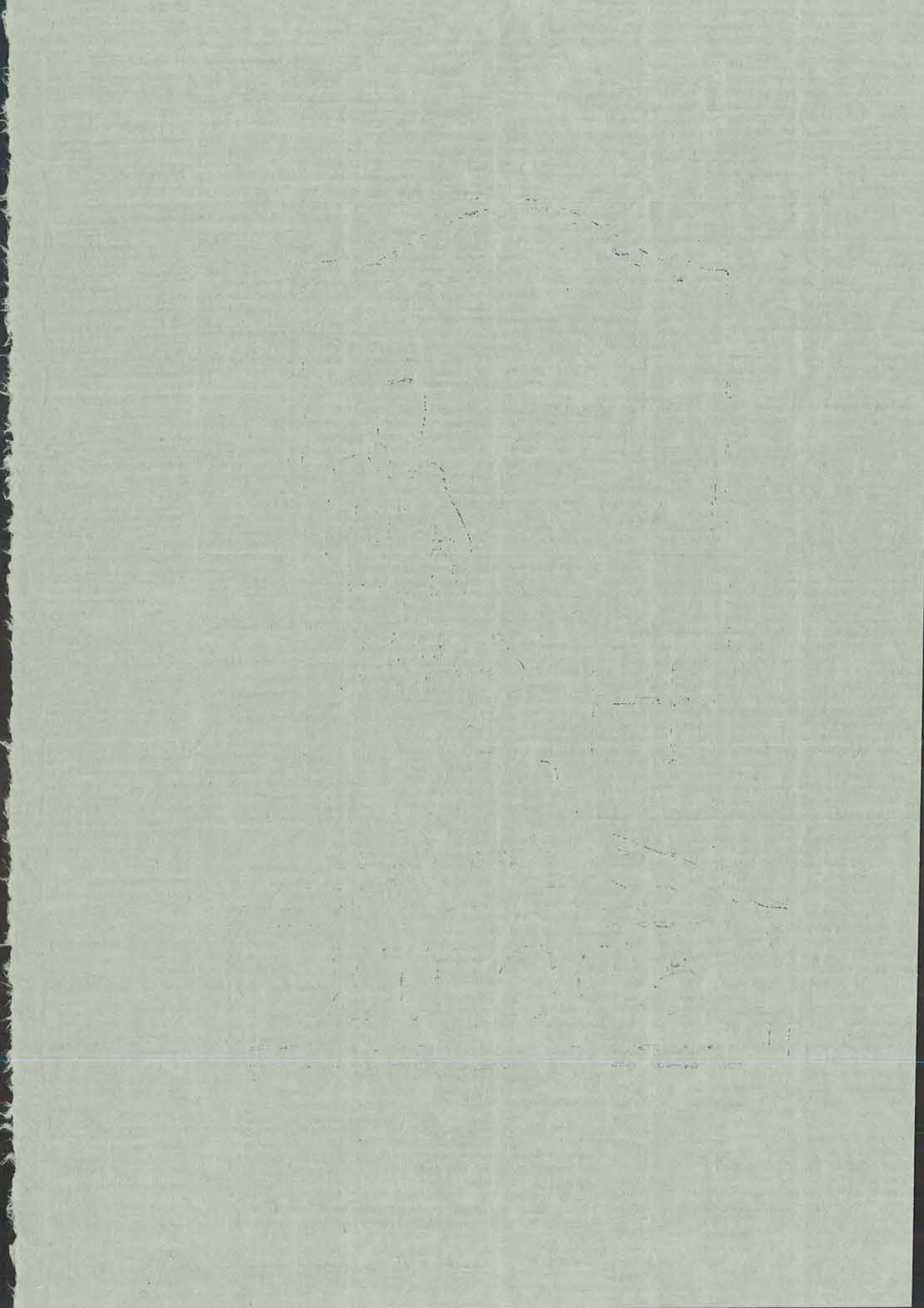

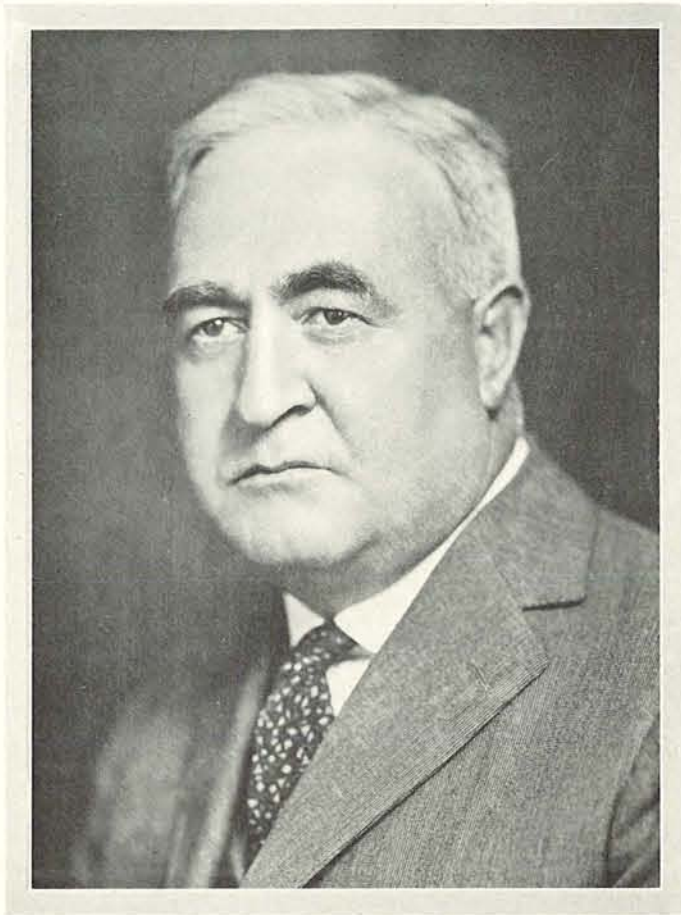

Virgil D. Earl

Athletics at Oregon are governed by just one thing—Oregon Spirit. It is only by a superior brand of “fight” that Oregon is able to hold her own with other coast institutions. With a small student body, situated in a small city; with a new gymnasium and more equipment real needs, the Oregon teams have been more than equal to the competition they have met.

Oregon athletics are on a high plane, with every student in school vitally interested. This is what makes the spirit that wins, the famous Oregon Spirit. The student body is a unit in its support, fighting every game just as hard as do the members of the teams. The aim of the members of the athletic department is that of the students—to fight hard for a Greater Oregon.

VIRGIL D. EARL,  
Director of Athletics.

## Athletics at Oregon

**D**URING the past year or so athletics have had a rather hectic time at Oregon. Coaches have been hired and others resigned. Funds have not been too plentiful. A new gym and a new basketball pavilion are crying needs.

Yet in spite of all this everything has gone along smoothly. The sports business has been conducted in such a way as to bring no criticism from the students and Oregon supporters. Under the direction of Virgil Earl, director of athletics, every man in the department has labored long and hard to keep things running smoothly and efficiently.

The outlook has not always been as bright as it is now. It has taken hard work to bring the prevailing feeling of satisfaction about. Oregon looks forward next year to a new basketball pavilion, an improved football field, with perhaps additional equipment.

The outlook for winning teams is the brightest in years. The new football coach will have a team composed almost entirely of veterans to put on the field; Billy Reinhart, with the exception of one man, will have the same team that came within one point of winning the Northern Division honors; track is getting better every year under the coaching of Bill Hayward; and baseball and several minor sports are coming more and more to the fore.

Oregon is not a rich school, but it turns out teams that know, first of all, how to fight and fight hard. That is the reason for its successes, past, present and future.

JOE MADDOCK,  
*Head Football Coach*

COACH JOE MADDOCK came to Oregon last spring, put his men through a vigorous period of training, instilled into them the fundamentals of the game, and then last fall he surprised the conference by the remarkable showing his team made. He showed himself to be an outstanding coach, a man who knows football and knows how to coach it.



BART SPELLMAN,  
*Line Coach*

FOR five years Bart Spellman coached the Oregon line—coached it efficiently and well. Bart is an Oregon man, full of Oregon fight. He is responsible for Oregon's great defensive line.



RICHARD SHORE SMITH, *Varsity Coach 1925*

The new Oregon football coach is a real Oregon man. He played on the varsity in 1898, '99, 1900 and 1901. From here he went to Columbia, was elected captain of one of the greatest teams ever seen in the United States, and won a place on Walter Camp's all-American eleven. Smith has the support and confidence of every student and alumnus of the University of Oregon.



The double-shirted man is Baz Williams, line coach of the varsity. He will be Coach Smith's right hand man this coming season. Billy Reinhart, who in addition to coaching basketball and baseball, helps with the varsity line.



W. L. HAYWARD, *Track Coach and Trainer*

Bill Hayward is without a peer in Pacific Coast athletic circles. Every year he puts from 100 to 150 athletes through all the events on a track and field schedule, coaching and training them single-handed. He turns out a cross country team in the fall and then on top of all that he is the capable trainer of the football squad. Last fall the Oregon gridsters fought three games without a single substitute and in other big contests replacements were rare.

Bill Hayward has seen Oregon grow from a struggling school of 150 to a substantial institution of 3000 students and he has grown with it. Although he handles ten times the men he used to, every athlete gets the same individual attention, for Bill is on the job every day.



W. J. REINHART, *Varsity Basketball and Baseball Coach*

Billy Reinhart really isn't much older than his basketball and baseball players, but already he is one of the most capable coaches in these sports on the Pacific Coast. He is an Oregon man. He learned to play here, and he has learned to coach here. His teams have been among the outstanding ones of the Pacific Coast and Northwest conferences.



RUDOLPH FAHL,  
*Tennis and Swimming  
Coach*

Rudolph Fahl coaches both swimming and tennis, two leading minor sports. Under his direction both have thrived and interest has grown until now there is a call to make them both, especially tennis, major sports.

EARL WIDMER  
*Wrestling Coach*

Earl Widmer, wrestling coach, has turned out a team of real varsity ability this year. He knows a multitude of holds, breaks and tricks of the mat game, and he has been successful in passing his knowledge on to his men.





**FOOTBALL**

## Varsity Football

A new coach and a new football system greeted the returning Oregon Gridsters last fall. The prospects were not overbright at the first of the season, but Oregon rode through to a whirlwind finish, losing but two games, one to Stanford and the other to Idaho. In the Pacific Coast conference the varsity exactly broke even, defeating Washington and O. A. C., losing to Stanford and Idaho, and tying W. S. C. Oregon placed sixth, rating higher than O. A. C., W. S. C. and Montana.

With four games won, two lost and one tied, the Lemon Yellow placed fourth in the Northwest conference. Idaho and Gonzaga, with no defeats, tied for first, while Washington rated second.

### Northwest Conference Standings.

Team	W	L	T	Pct
Idaho .....	4	0	1	1,000
Gonzaga .....	3	0	1	1,000
Washington .....	5	1	0	.833
Oregon .....	4	1	2	.800
Oregon Aggies .....	2	3	0	.400
Montana .....	2	3	0	.400
Pacific .....	1	3	0	.250
Washington State .....	1	4	1	.200
Whitman .....	1	5	0	.166
Willamette .....	0	3	1	.000

### Pacific Coast Conference Standings

	W.	L.	T.	Pct.
Stanford .....	3	0	1	1,000
California .....	2	0	2	1,000
Washington .....	3	1	1	.750
University S. Cal. .....	2	1	0	.667
Idaho .....	4	2	0	.667
Oregon .....	2	2	1	.500
O. A. C. .....	1	4	0	.200
W. S. C. .....	0	4	1	.000
Montana .....	0	3	0	.000



Joe Maddock  
Coach

### Season Scores:

Oregon .....	0	Willamette .....	0
Oregon .....	20	Pacific .....	0
Oregon .....	13	Stanford .....	28
Oregon .....	40	Whitman .....	6
Oregon .....	7	Washington .....	3
Oregon .....	0	Idaho .....	13
Oregon .....	7	Wash. State .....	7
Oregon .....	7	Oregon Agg'es .....	3
Oregon .....	0	Multnomah .....	6

### "The Emerald All-Northwest Mythical Eleven"

First Team		Second Team	
Mautz (O) .....	RE	DuBois (W)	
Quinn (I) .....	RT	Petrie (W)	
Stevens (I) .....	RG	Shields (O)	
Walters (W) .....	C	Wilson (O)	
Bellman (W) .....	LG	McRae (W)	
Reed (O) .....	LT	Dickerson (O.A.C.)	
Vesser (I) .....	LE	Tebbs (O.A.C.)	
Stivers (I) .....	Q	Guttormsen (W)	
Wilson (W) .....	RH	Koenig (W.S.C.)	
Stockton (G) .....	LH	Schulmerick (O.A.C.)	
Jones (O) .....	F	Tesreau (W)	



The Oregon Varsity Eleven

Jens Terjesen, half; Otto Vitus, half; Lynn Jones, full; Louie Anderson, quarter;  
Robert Mautz, end; Bert Kearns, tackle; Kenneth Bailey, guard; Gordon Wilson,  
center; Eugene Shields, guard; Richard Reed, tackle; Jackson Bliss, end.

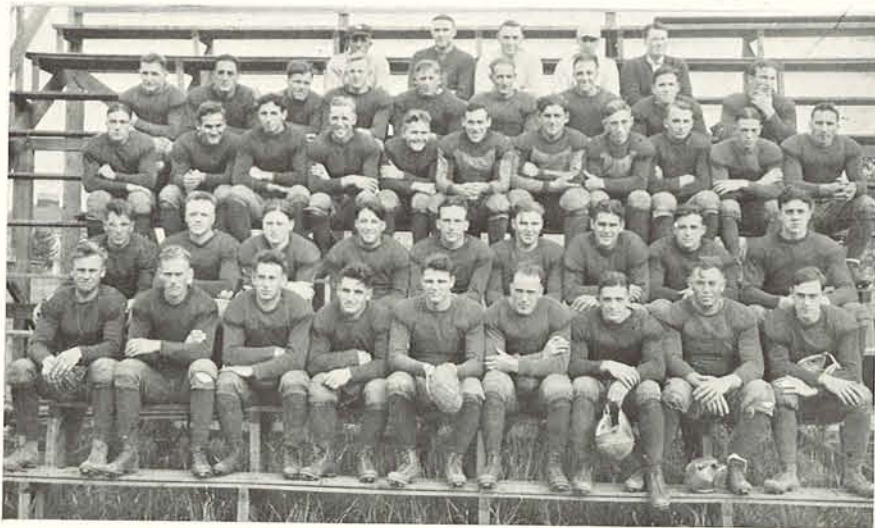

The Entire Football Squad

*One Hundred Thirty-nine*

## OREGON 13, STANFORD 28



Bogue, Stanford, Downed in His Tracks



Captain Dick Reed, *Tackle*

OREGON'S first big game fought at Stanford brought the varsity into the Coast Conference limelight with a bang. Doped to go down to defeat by a 40-point margin the Webfoot eleven fought so bitterly that not only did they hold the Cardinals to 28 points, but scored 13 as well. Louie Anderson's brilliant 85 yard run was the outstanding play of the game. The varsity's other touchdown came as the result of a pass, Anderson to Mautz, Mimnaugh taking the ball over soon after.

Oregon 13		Stanford 28	
Mautz .....	LE.....	Middleton	
Gooding .....	LT.....	Shipke	
Bailey .....	LG.....	Swan	
Wilson .....	C.....	Baker	
Shields .....	RG.....	Neil	
Kearns .....	RT.....	Johnson	
Reed (c) .....	RE.....	(c) Lawson	
Anderson .....	Q.....	Solomon	
Vitus .....	LH.....	Cleveland	
Terjesen .....	RH.....	Kelly	
Jones .....	FB.....	Bogue	

Score by periods:

Oregon .....	7	6	0	0	13
Stanford .....	3	19	0	6	28

Oregon scoring—Touchdowns, Anderson, Mimnaugh. Try for point, Reed.

Stanford scoring—Touchdowns, Bogue 2, Cleveland, Hay. Place Kick, Lawson.

Referee—Sam Moyer.

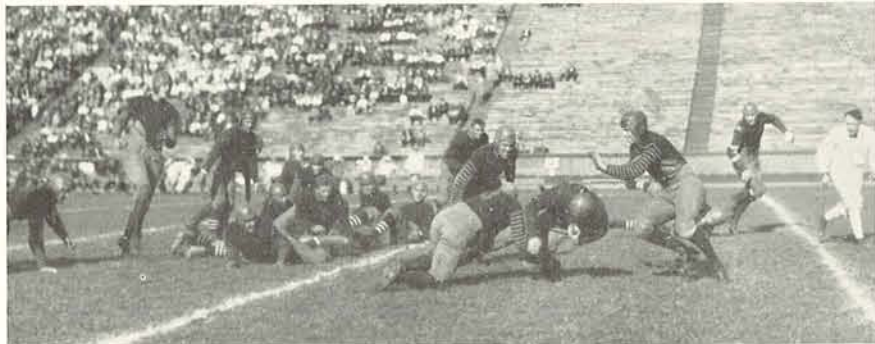

Tex Middleton, Stanford End, Halted by Oregon

## OREGON 7, WASHINGTON 3



Huskies Working Desperately for Score

IN one of the classics of the grid season Oregon defeated the University of Washington eleven seven to three. The victory was earned in every way, for the varsity hurried the Huskies until a blocked kick from behind the invader's goal was grabbed by Vitus for the winning score. The Oregon line thereafter held every time Washington threatened. The playing of Jones, fullback, was one of the outstanding features of the game. The entire Oregon team fought hard, and played like a single unit. The victory definitely placed the varsity on a par with other Coast teams.

The line-up and summary:

Oregon 7		Washington 3
Bliss .....	LE .....	Cole
Reed .....	LT .....	Petrie
Shields .....	LG .....	Etherington
Wilson .....	C .....	Walters
Bailey .....	RG .....	Bellman
Kearns .....	RT .....	A. Wilson
Mautz .....	RE .....	DuBois
Anderson .....	Q .....	Hanley
Vitus .....	LH .....	Wilson
Terjesen .....	RH .....	Parmeter
Jones .....	FB .....	Tesreau

Score by periods:

Oregon .....	0	7	0	0	0	7
Washington .....	3	0	0	0	0	3

Oregon scoring—Touchdown, Vitus; try for point.  
 Reed.  
 Washington—Place kick, Hanley.  
 Referee—Sam Dolan, Notre Dame.



Bob Mautz, *End*  
*Captain Elect*



Oregon Speed Nets Touchdown

## OREGON 0, IDAHO 13

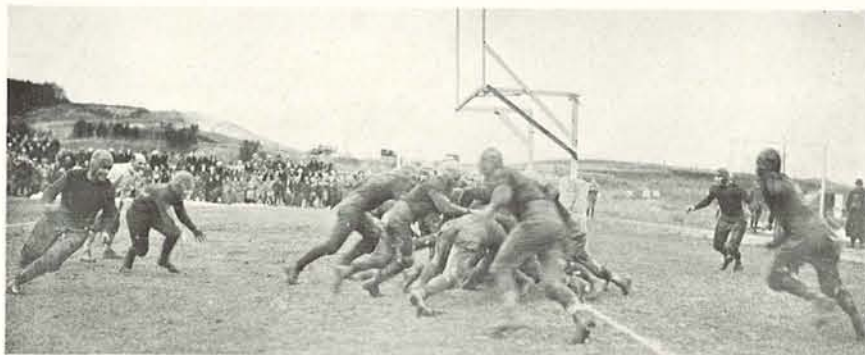

Oregon Nears Vandal's Goal



Gene Shields, *Guard*

**T**HE Oregon stonewall defense drove the Idaho eleven to forward passes in the Oregon-Idaho fracas at Moscow. Enough of Stivers' hurls through the air were pulled down to make a 13 to 0 score. At that the varsity missed winning the game by just a yard. Had the Oregon eleven succeeded in pushing the ball over then reverted to straight defensive football, it is probable that the game would have ended with the touchdown the only score.

The line-up and summary:

Idaho 13		Oregon 0
Vesser.....	LE.....	Mautz
Hanson.....	LT.....	Kerns
Tapper.....	LG.....	Bailey
R. Stephens.....	C.....	Wilson
L. Stephens.....	LG.....	Shields
Quinn.....	RT.....	Reed
Nelson.....	RE.....	Bliss
Stivers.....	Q.....	Anderson
Kinnison.....	LH.....	Terjesen
Kleffner.....	RH.....	Vitus
Bucklin.....	FB.....	Jones

Score by periods:

Idaho.....	6	0	7	0	13
Oregon.....	0	0	0	0	0

Idaho scoring—Touchdowns, Vesser, Nelson; point after touchdown, Stivers.

Referee—Ted Faulk, Washington.



Stivers,  
Idaho's  
*Captain*



Oregon Punts Out of Danger

*One Hundred Forty-two*



Mathews,  
Idaho's  
*Coach*

## OREGON 7, W. S. C. 7



Oregon Line Holds

THE Oregon-W. S. C. game in Portland was one of the hardest fought contests ever staged on Multnomah field. Each team succeeded in pushing the ball across just once, and then the game settled down to an even bitter fight. The Oregon offense was more in evidence in this game than ever before, while the defense was as stiff as ever. Terjesen was an outstanding player and the entire team fought hard for the whole game.

The line-up and summary:

Oregon 7		W. S. C. 7
Blies .....	LE .....	Marker
Reed .....	LT .....	Hansen
Shields .....	LG .....	Ahlskog
Wilson .....	C .....	Crowe
Bailey .....	RG .....	Smith
Kerns .....	RT .....	F. Kramer
Mautz .....	RE .....	Hales
Anderson .....	Q .....	Martin
Vitus .....	LH .....	Koenig
Terjesen .....	RH .....	Griffith
Jones .....	FB .....	Slater

Score by periods:					
Oregon .....	0	7	0	0	7
W. S. C. ....	0	7	0	0	7

Oregon scoring—Touchdown, Jones, point from try after touchdown, Reed.

W. S. C. scoring—Touchdown, Slater point from try after touchdown, Koenig.

Referee—Varnell, Chicago.



Louie Anderson, Quarter



Yardage Men at Work

## OREGON 7, O. A. C. 3

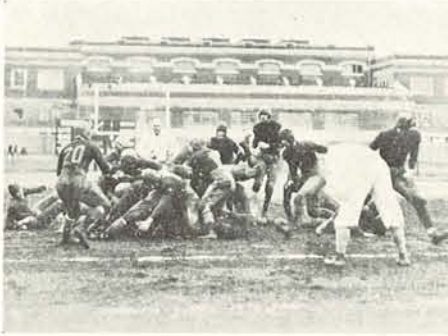

Oregon Plows Through



Vitus Breaks One Up



Ken Bailey, *Guard*

**T**HE victory over the Oregon Agricultural College brought the conference season to a glorious close. The varsity played football every minute and when the chance to score came every man was ready.

The touchdown was the most spectacular play of the year. Mautz tall end, suddenly rose up away over at one side of the field, caught Anderson's far hurled pass and dashed across the goal line before the dazed Aggies could realize what was happening. There the game held until the final gun. It was a fitting close to a highly successful grid season.

Oregon 7		O. A. C. 3
Smith .....	LE .....	Ward
Reed .....	LT .....	Micklewaite
Shields .....	LG .....	Richert
Wilson .....	C .....	Balcom
Bailey .....	RG .....	Lyman
Kerns .....	RT .....	Dickerson
Mautz .....	RE .....	Tebb
Anderson .....	Q .....	Price
Vitus .....	LH .....	Schulmerich
Terjesen .....	RH .....	Bell
Jones .....	FB .....	Snyder

Score by periods:

Oregon .....	0	0	0	7	7
O. A. C. ....	3	0	0	0	3

Oregon scoring—Touchdown, Mautz; point from try after touchdown, Reed.

O. A. C.—Field goal; Schulmerich.

Referees—Ted Faulk, Washington.



High Lights of the Oregon - Aggie Battle

## OREGON 40, WHITMAN 6

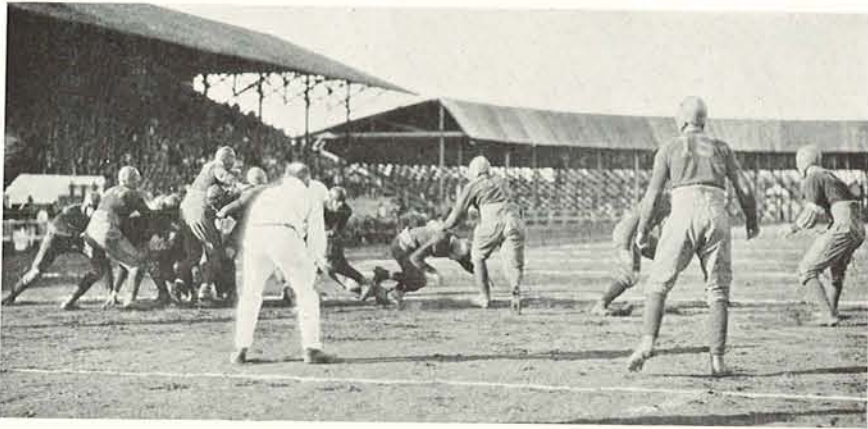

Varsity Tears Through Whitman

THE varsity began to show real football form in the game with Whitman early in the season. This ended in a 40 to 6 score. The Lemon Yellow scored easily in every quarter.

Oregon played Willamette a nothing to nothing tie before school and football had really started. The game served as a reminder that the varsity had plenty of work to do before it would round into season form. It was played on a slow field and was not spectacular.

The scrappy little Pacific team came to Eugene determined to beat Oregon, but by this time the varsity had hit its stride and the plucky Badgers went down to a 20 to 0 defeat.

Oregon ended the season with a game with Multnomah club in Portland. The final score was six to nothing with the varsity the loser.



Otto Vitus,  
Half



Official Score



Gordon Wilson,  
Center

One Hundred Forty-five

OREGON 0, WILLAMETTE 0



Varsity and Bearcats Clash



Bert Gooding, *Tackle*



George Mimnaugh, *Half*

OREGON 20—PACIFIC 0



Oregon Messes Up Pacific

*One Hundred Forty-six*

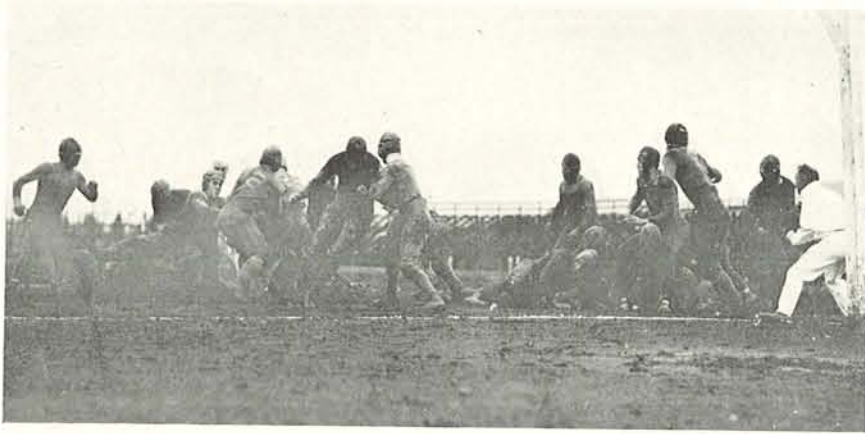

Oregon Holds Huskies in Shadow of Goal

Oregon will have a team of veterans to put on the field next year. Here are three of the most promising. Jack Bliss is a veteran linesman, Carl Johnson will work at center, while Bert Kerns will be back at his old place at tackle.



Carl Johnson,  
*Center*



Jack Bliss,  
*End*

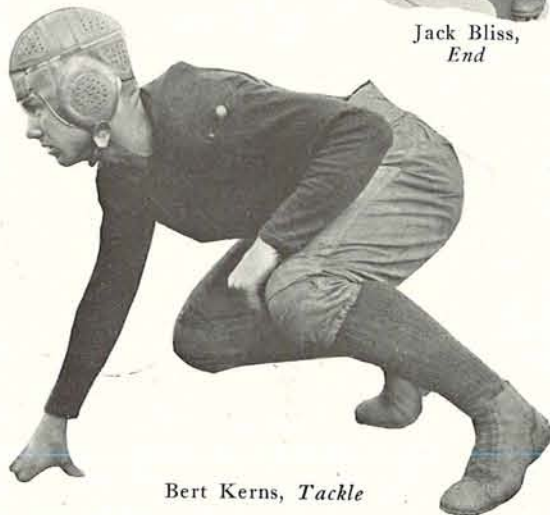

Bert Kerns, *Tackle*

*One Hundred Forty-seven*



Lynn Jones, *Fullback*

## Next Year's Prospects

SPRING practice called in February by Coach Smith, shows that Oregon will have one of the most formidable teams in its history next fall. All of this year's lettermen, except Captain Reed, will return, and several good men are to be found in the last year utility string, and in the freshmen squad.

Oregon has a hard schedule, but a good one. It will take a lot of men, for games are close together, trips are long, and the competition will be keen. The squad will be in top form by the start of school, however, and should go through the season in fine shape.

The lettermen who will report are Captain-elect Robert Mautz, end; Wilson, Johnson and Sinclair, centers; Shields and Bailey, guards; Bliss and Smith, ends; Kerns and Gooding, tackles; Louie Anderson, quarter; Terjesen, Vitus, Mimnaugh, halfbacks; and Jones, fullback.



Jens Terjesen, *Half*



Smith Shows 'Em How

Oregon Football Schedule, 1925

October 10, Idaho at Eugene.  
 October 24, California at Portland.  
 October 31, Stanford at Palo Alto.  
 November 14, O. A. C. at Eugene.  
 November 26, Washington at Seattle.



Last Year's Crew



Shields      Wilson      Terjeson

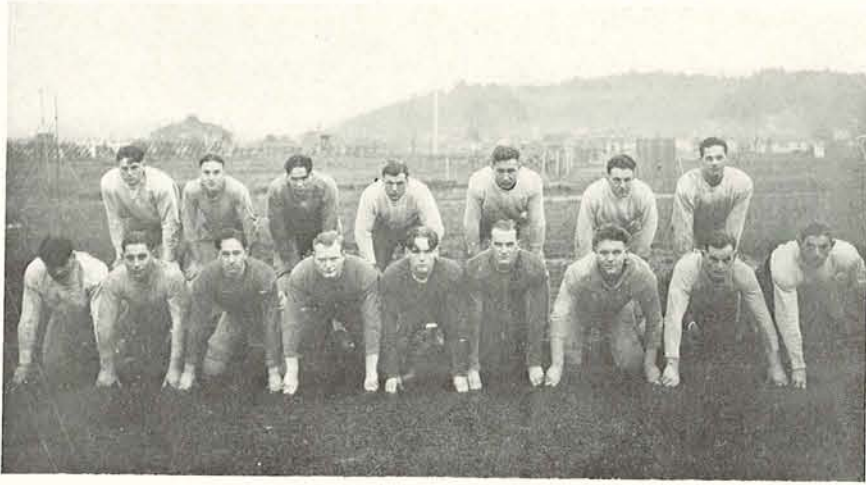

Freshmen Football Team

## Freshman Football

**T**WO victories and the same number of defeats is the record of the 1924 freshman football team. Several promising varsity candidates were much in evidence in the freshman games. These men should greatly strengthen the chances of the Oregon eleven this year.

In the opening game of the season, the first year men defeated the Columbia eleven by a 7-6 score. Although the contest was run off in a loose fashion, the frosh plainly showed their superiority over the Portland team.

Mt. Angel was the next team to fall before the attack of the Oregon aggregation. The frosh were easily victorious by a 19 to 7 score.

The Rooks barely nosed the frosh out of a victory by the narrow margin of one goal-point kick. The score ended favoring the Rooks, 13 to 12.

After a train trip to Seattle, the freshman eleven failed to hold the Washington freshmen, losing by a score of 7 to 0.



The Frosh Put One Over

The freshmen players were: Backfield—Wetzel, captain; Hodgen, Mokolofsky, Turner, Clark, Benke, Motschenbacher, Langworthy. Line-men—Kreiss, Hedges, Harden, Sautter, Riggs, Keeney, Anderson, Dixon, Mangun, Woodcock, Hughes and Call.



Freshmen Football Squad



Schaeffers

Martin  
*Yell King*

Seabrook

## Oregon Yell Staff

**T**HE noble old Oregon tradition—that each year must see a greater display of Oregon spirit than the last—was gloriously upheld this year. Under the direction of Fred Martin, Yell King, and his assistants, George Schaeffers and Jack Seabrook, rallies were staged which out-noised and out-shone anything ever before attempted.

The spirit-fest reached a grand climax homecoming, the night before the Oregon-Washington game. A monstrous noise parade, replete with everything from fireworks to steam calliopes, started things, and the exhibition kept up until well into the next night, in celebration of Oregon's victory.

Freddy and his crew were in evidence for every game, and their well-timed motions were a vital factor in Oregon's successful athletic seasons.



# BASKETBALL

## Varsity Basketball

"IF the boys win half their games, and trim O. A. C. once, I'll be satisfied," said Billy Reinhart, basketball coach, at the beginning of the season. "Most of them will be back next year, and the year after, and by that time they ought to trim anything in the conference."

But even Billy did not expect that the Oregon varsity, with but a sprinkling of experienced men, would come out at the end of the season tied for first honors in the Northwest with O. A. C. But that's what happened, and it wasn't "luck" by any means. Every game was earned, and earned by good basketball playing.

For the remarkable showing that the varsity made full credit must be given to the coach. Billy has several good basketball players, many of them new to the conference. But he had every man playing like a veteran before the season was half over. His team worked together and with concentrated fight that left many opponents gasping. The men did this because they were in accord with their coach and his ideas, because they were fired with the coach's spirit of fight and win.

The Oregon trip north, which netted the varsity victories over W. S. C., Idaho, and Washington, made new history in conference basketball circles. In the play-off games with O. A. C. Oregon lost the last by just one point, 26 to 27, and at no time was the Aggie playing superior.



Bill Reinhart, *Coach*

### Coast Conference Standing (Northern Division)

	W.	L.	P.C.
Oregon .....	6	2	.750
Oregon Aggies .....	6	2	.750
Washington .....	4	4	.500
Idaho .....	3	4	.429
Montana* .....	2	6	.250
Montana's opponents .....	6	2	.750
Washington State .....	9	7	.000

\*Montana's games were not counted.

### Points Scored By All-Star Five

	Field Goal	Foul Throws	Total Points
Okerberg .....	33	25	91
Hesketh .....	35	8	78
Westergren .....	30	16	76
Ridings .....	33	7	73
Stoddard .....	15	3	33

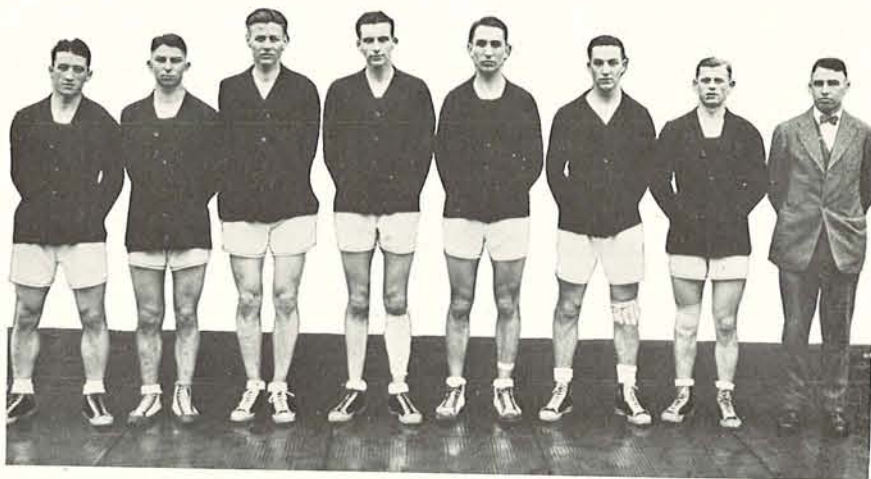

Oregon Varsity Basketball Team

Ted Gillenwaters, Guard; Howard Hobson, Forward; Roy Okerberg, Center; Russell Gowans, Forward; Charles Jost, Guard; Jerry Gunther, Guard; Knut Westergren, Guard; William Reinhart, Coach.



Varsity Basketball Squad



Howard Hobson, *Forward*

## Washington 33, Oregon 29

Oregon's first Pacific Coast conference game, and one of the hardest, was played against Washington here on January 31. The varsity lost by a four point margin.

Line-up and summary:

Oregon	Washington
Stoddard rf	lg Hale
Gowans lf	rg Cobley
Okerberg c	c Anderson
Westergren rg	lf Hesketh
Gillenwaters lg	rf Frayne

Score: University of Oregon 29, University of Washington 33. Goals from field: Hobson, Gowans 4, Okerberg 3, Westergren 3, for Oregon; Frayne, Jewell, Hesketh 5, Anderson 2, Cobley, Hale 2, for Washington. Goals from foul: Hobson, Gowans, Westergren 3, Gillenwaters, Jost for Oregon; Frayne 3, Anderson 4, Hale 2 for Washington. Referee Ralph Coleman, O. A. C. Umpire McIvor.

## Oregon 22, O. A. C. 19

Oregon	O. A. C.
Gowans rf	lg Stoddard
Hobson lf	rg Steele
Okerberg c	c Brown
Westergren rg	lf Baker
Gunther lg	rf Ridings

Score: University of Oregon 22, Oregon Agricultural College 19. Goals from field: Gowans, Okerberg 4, Westergren 2 for Oregon; Ridings 3, Brown 4 for O. A. C. Goals from foul: Gowans 3, Hobson 1, Okerberg 2, Westergren 2 for Oregon; Ridings, Stoddard 4 for O. A. C. Referee, Bob Morris, Seattle.

## Oregon 30, W. S. C. 26

Oregon	W. S. C.
Gowans rf	lg Chandler
Hobson lf	rg Reese
Okerberg c	c Gehrke
Westergren rg	lf Kelso
Gillenwaters lg	rf Morgan, L.

Score: University of Oregon 30, Washington State College 26. Goals from field: Gowans 3, Hobson 6, Okerberg 3, Westergren for Oregon; Morgan L. 5, Kelso 3, Gehrke 3 for W. S. C. Goals from foul: Gowans, Okerberg 8, Westergren for Oregon; Morgan L., Reese, Chandler 2, for W. S. C. Referee, Coleman, O. A. C.

## Oregon 48, Idaho 35

Oregon	Idaho
Gowans rf	lg Nelson
Hobson lf	rg Green
Okerberg c	c Erickson
Westergren rg	lf Nedros
Jost lg	rf Miles

Score: University of Oregon 48, University of Idaho 35. Goals from field: Gowans 2, Hobson 4, Okerberg 8, Westergren 5, Jost for Oregon; Miles 2, Penwell 3, Nedros 3, Erickson, Nelson 3, Canine 2 for Idaho. Goals from foul: Gowans, Hobson 2, Okerberg 2, Westergren 6 for Oregon; Nedros 3, Erickson 3, Green for Idaho.



Russell Gowans, *Forward*

## Oregon 30, O. A. C. 34

Oregon	O. A. C.
Gowans rf	lg Graap
Hobson lf	rg Stoddard
Okerberg c	c Brown
Westergren rg	lf Baker
Gunther lg	rf Ridings

Score: University of Oregon 30, Oregon Agricultural College 34. Goals from field: Westergren 5, Gowans 4, Hobson 2, Okerberg for Oregon; Brown 6, Ridings 4, Baker 4, Graap for O. A. C. Goals from foul: Hobson 2, Westergren 2, Gowans, Okerberg for Oregon; Ridings 2, Stoddard, Graap for O. A. C. Bob Morris, referee, Seattle.

## Oregon 12, Whitman 18

Oregon	Whitman
Childs rf	lg Neilson
Stoddard lf	rg Fry
Carter c	c Holmgren
Gunther rg	lf Faust
Reinhart lg	rf Yenney

Score: University of Oregon 12, Whitman College 18. Goals from field: Carter 2, Gunther 2 for Oregon; Yenney, Faust 2, Holmgren 3, Fry for Whitman. Goals from foul: Jost, Carter, Gillenwaters, Reinhart for Oregon; Faust, Holmgren 2, Neilson 2 for Whitman. Referee, Mulligan, Gonzaga.

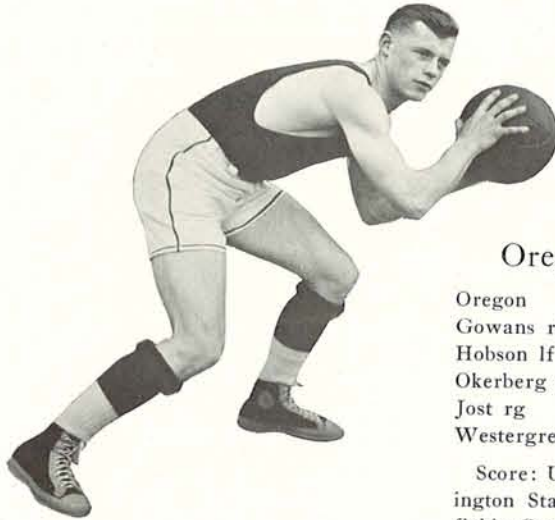

"Swede" Westergren, *Guard*

### Oregon 43, W. S. C. 16

Oregon	W. S. C.
Gowans rf	lg Reese
Hobson lf	rg Koenig
Okerberg c	c Gehrke
Jost rg	lf Kelso
Westergren lg	rf Nollan

Score: University of Oregon 43, Washington State College 16. Goals from field: Gowans 4, Hobson 5, Okerberg 3, Gillenwaters, Westergren 3 for Oregon; Kelso 2, Chandler 2 for W. S. C. Goals from fouls: Gowans, Hobson 2, Okerberg 3, Gillenwaters, Westergren 4 for Oregon; Nolan 3, H. Chiles, Morgan 2, Chandler, Reese for W. S. C.

### Oregon 26, Idaho 24

Oregon	Idaho
Gowans rf	lg Nelson
Hobson lf	rg Green
Okerberg c	c Erickson
Jost rg	lf Miles
Westergren lg	rf Nedros

Score: University of Oregon 26, University of Idaho 24. Goals from field: Gowans, Hobson 3, Okerberg 3, Westergren 3 for Oregon; Nedros 3, Miles 2, Erickson, Green, Nelson for Idaho. Goals from foul: Gowans, Okerberg 4, Westergren for Oregon; Nedros 3, Miles 3, Erickson, Green for Idaho. Referee, Bob Morris, Seattle.

### Oregon 35, Washington 26

Oregon	Washington
Gowans rf	lg Colby
Hobson lf	rg Hale
Okerberg c	c Anderson
Jost rg	lf Frayne
Westergren lg	rf Hesketh

Score: University of Oregon 35, University of Washington 26. Goals from field: Gowans 3, Hobson 3, Okerberg 6, Westergren 4 for Oregon; Hesketh 5, Frayne, Anderson, Colby 3 for Washington. Goals from foul: Okerberg, Westergren 2 for Oregon; Hesketh 2, Frayne 2, Anderson 2, for Washington. Referee, Bob Morris, Seattle; Umpire, Cliff Harrison, Seattle.

## Oregon O. A. C. Plays Off Tie

The Oregon-O. A. C. playoff games were the three hardest fought contests ever played in the Pacific Coast Conference. Oregon lost the first, 15 to 12, won the second, 23 to 21, and by a one-point margin lost the third, 27 to 26.

### Oregon 12, O. A. C. 15

Oregon	O. A. C.
Gowans rf	lg Steele
Hobson lf	rg Stoddard
Okerberg c	c Brown
Jost lg	rg Baker
Westergren rg	lf Ridings

Score—Oregon Agricultural College 15, University of Oregon 12. Goals from floor—Ridings 3, Baker, Brown, Stoddard, Steel for O. A. C.; Westergren 2, Hobson, Okerberg for Oregon. Goals from foul—Steele for O. A. C.; Gowans 2, Okerberg, Westergren for Oregon. Referee, Borleski, Whitman; Umpire, Sam Mulligan, Gonzaga.



Roy Okerberg,  
*Center*

### Oregon 23, O. A. C. 21

Oregon	O. A. C.
Gowans rf	lg Stoddard
Hobson lf	rg Steele
Okerberg c	c Brown
Jost rg	lf Baker
Westergren lg	rf Ridings

Score—University of Oregon 23, Oregon Agricultural College 21. Goals from field—Gowans 2, Hobson 2, Okerberg 2 for Oregon; Ridings 4, Stoddard 3 for O. A. C.. Goals from foul—Gowans 4, Hobson 3, Okerberg 3, Westergren for Oregon; Ridings 5, Baker, Steele for O. A. C. Referee, Borleske; Umpire, Mulligan.

### Oregon 26, O. A. C. 27

Oregon	O. A. C.
Gowans rf	lg Stoddard
Hobson lf	rg Steele
Okerberg c	c Brown
Westergren rg	lf Baker
Jost lg	rf Ridings

Score—University of Oregon 26, Oregon Agricultural College 27. Goals from field—Gowans 5, Okerberg 3, Westergren 2, Hobson, Jost for Oregon; Ridings 3, Baker 2, Brown 2, Steele 2, Stoddard for O. A. C. Goals from foul—Okerberg, Westergren for Oregon; Ridings 2, Baker 2, Diwoky, Steele 2 for O. A. C. Referee, Borleske; Umpire, Mulligan.



"Chuck" Jost, *Guard*

### Oregon 63—Willamette 31

Oregon	Willamette
Hobson rf	lg Robertson
Gowans lf	rg Erickson
Okerberg c	c Hartley
Westergren rg	lf Facnacht
Jost lg	rf Poling

Score—University of Oregon 63, Willamette University 31. Goals from field—Hobson 5, Gowans 9, Okerberg 11, Westergren 2, Gunther for Oregon; Facnacht 8, Hartley 2, Robertson 3 for Willamette. Goals from foul—Hobson 2, Gowans 1, Gunther 1, Jost 1 for Oregon; Facnacht 8, Hartley 2, Robertson for Willamette. Referee, Ralph Coleman, O. A. C.

### Oregon 47—Pacific 15

Oregon	Pacific
Gowans lf	rg Blackman
Hobson rf	lg Adams
Okerberg c	c Emerson
Westergren rg	lf Jesse
Gillenwaters lg	rf Tucker

Score—University of Oregon 47, Pacific University 15. Goals from field—Gowans 3, Hobson 3, Okerberg 10, Westergren 2, Gillenwaters 1 for Oregon; Jesse 1, Emerson 1, Blackman 1, Adams 4 for Pacific. Goals from foul—Gowans 2, Hobson 2, Okerberg 4 for Oregon. Adams 1 for Pacific.

### Oregon 65—Pacific 21

Oregon	Pacific
Gowans rf	lg Coon
Hobson lf	rg Adams
Okerberg c	c Emerson
Westergren rg	lf Tucker
Gillenwaters lg	rf Jesse

Score—University of Oregon 65, Pacific University 21. Goals from field—Gowans 7, Chiles, Hobson 6, Okerberg 5, Westergren, Reinhart 3, Gillenwaters 4 for Oregon; Jesse, Tucker, Blackman, Emerson 2, Adams 2 for Pacific. Goals from foul—Gowans 3, Westergren 5, Reinhart, Gillenwaters 2 for Oregon; Tucker, Blackman, Emerson 2, Adams 3 for Pacific. Referee, Ralph Coleman, O. A. C.



Ted Gillenwaters, *Guard*

## Oregon 51, Willamette 17

Oregon	Willamette
Gowans rf	lg Erickson
Hobson lf	rg Emmel
Okerberg c	c Hartley
Westergren rg	lf Robertson
Gillenwaters lg	rf Facnacht

Score—University of Oregon 51, Willamette University 17. Goals from field—Gowans 2, Hobson 3, Okerberg 14, Westergren 2 for Oregon; Facnacht 5, Robertson for Willamette. Goals from foul—Gowans, Hobson, Okerberg 3, Gillenwaters 3, Reinhart 2 for Oregon; Facnacht, Robertson, Poling, Erickson 2 for Willamette. Referee—Coleman, O. A. C.

## Oreg. 44, Whitman 22

Oregon	Whitman
Hobson rf	lg Neilson
Gowans lf	rg Fry
Okerberg c	c Yenney
Westergren rg	lf Holmgren
Gillenwaters lg	rf Faust

Score—University of Oregon 44, Whitman College 22. Scoring goals from field—Hobson 6, Gowans 6, Okerberg 3, Jost 1, Westergren 2, for Oregon; Faust 2, Holmgren 2, Yenney 2, Neilson, L. Faust 2, for Whitman. Goals from foul—Hobson, Okerberg, Westergren 2, Reinhart 2, Gillenwaters 2, for Oregon; Holmgren 2, Fry 2, for Whitman.



"Jerry" Gunther,  
*Guard*

## Oreg. 33, Montana 24

Oregon	Montana
Gunther rf	lg O. Dahlberg
Gowans lf	rg Sweet
Okerberg c	c Illman
Westergren rg	lf Carney
Gillenwaters lg	rf G. Dahlberg

Score—University of Oregon 33, University of Montana 24. Goals from field—Stoddard 2, Gowans 3, Okerberg 5, Westergren 2, for Oregon; G. Dahlberg 3, Carney, Baney, Illman 3, Sweet 2, for Montana. Goals from fouls—Gowans 3, Okerberg 5, for Oregon; G. Dahlberg, Baney, Illman 2, for Montana.

## Next Season's Outlook

THE basketball outlook for next year is bright. The team that tied for Northern division honors will come back almost intact, the only man lost being Russel Gowans, forward. Hobson will return for his third year, as will Gillenwaters. Jost has another year to play, while Westergren and Okerberg, both all-star players this season, have two more years to play. Gunther has played his first year, while the rest of the squad is composed of sophomores.

Gowans has for three years played a brilliant game at forward, and he will be missed next year. Several likely candidates are ready to try out for his place, however. Hobson, although handicapped by a bad vaccination this season, was an outstanding forward, and next year should see him at his best. Jost, the biggest man on the squad, has been getting faster and faster, and now is a valuable guard. Gillenwaters, one of the hardest scrappers in the conference, is expected to be in good playing form for his last season.

Westergren, guard, and Okerberg, center, were playing their first conference seasons, yet both rated high enough to place on all coast fives. Okerberg was high point man of the conference, while Westergren rated among the upper half dozen. Both will be better than ever next year. Gunther, the other letterman this year, is just coming into his basketball power.

Chiles, Reinhart, Stoddard, Llewellyn, Hughes, and Jordan are other men on the varsity squad who will be ready if needed, while the freshmen will contribute their quota.

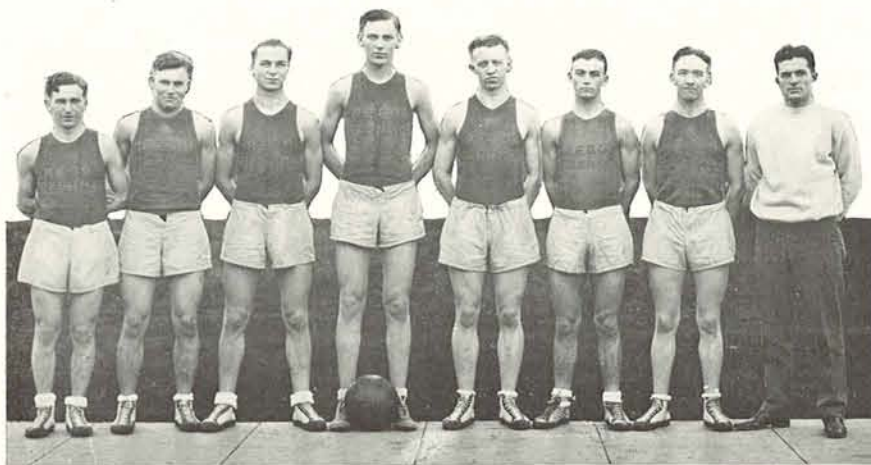

Freshman Basketball Team

Hutchison Reichstein Joy Ebberhart Beeney Walker Powers Evans, Coach

## Freshmen Basketball

**T**HE Freshman basketeers went through a glorious season, which ended with six victories and but two defeats. The two-game series with the Rooks was divided, the Aggies taking the first contest over here by a 53 to 35 score, and the Frosh taking revenge at Corvallis with a 34 to 28 victory.

The season opened with a win over Gresham, 26 to 11. The next game was dropped to Lincoln High School, 28 to 26. On their southern trip the Freshmen trimmed Medford twice, 36 to 20 and 21 to 19. They then beat Medford here 20 to 14, and by the time they played Washington High School of Portland they were in fine working shape, winning this tilt 34 to 17.

The first year men, under the coaching of Dave Evans, developed rapidly as the hoop season went on, and reached a high degree of efficiency. They had the same luck as the varsity with the Aggies, for they dropped the game here, and won nicely at Corvallis. The contest here was a hectic one, with neither side exhibiting good ball. while the game at O. A. C. was fast and well played, with the Frosh holding the advantage at all times.

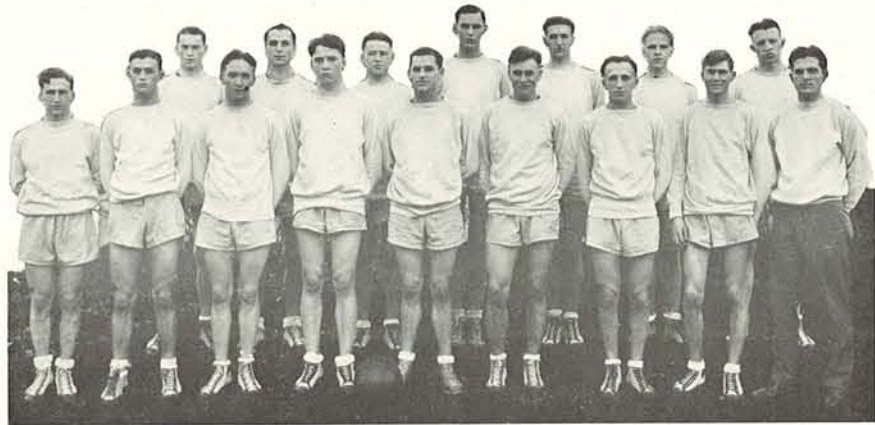

Freshmen Basketball Squad

A large number of recruits turned out at Coach Evans' call, and from them he selected a good sized squad for the seasons' work. The men were put through stiff practices, and given experience whenever possible.

Although only one place on the varsity will be open next year, all of this year's Frosh will be there fighting to displace the regulars. Many of the Yearlings will make the squad, and several of them are due to earn letters before their hoop careers are ended.

The Frosh have used the varsity styles of play at all times, and so they will graduate to the Reinhart division with the rudiments learned. Evans has proven capable as a first year coach, and has given several men good starts in basketball.

Doughnut basketball was revived this year, with marked success. A dozen teams were entered in the competition and every game was interesting and well played. The Kappa Sigma team emerged victor at the end of the season.

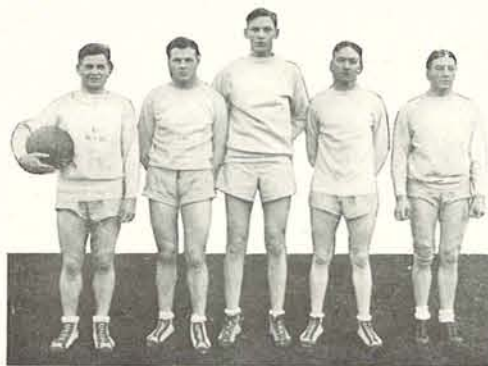

Kappa Sigma, Do-Nut Champs



TRACK

## Varsity Track

THE Oregon track team climaxed its 1924 season with an unheralded victory in the Coast Conference meet held here on May 30 and 31. Oregon, with 37 points, barely nosed out Washington with 36. Stanford, O. A. C., Idaho, Washington State, and Montana followed in the order named. This was the peak of the season for Oregon, as the webfooters failed to win any of the prior meets although all of them were closely contested.

The Oregon tracksters opened the season by taking a second place in the mile, and a third in the two-mile relay races held at Seattle on May 3. In a dual meet held with Washington here May 10, Oregon lost 57 1-3 to 73 1-3, although the Webfooters, mainly through the efforts of Captain Spearow, Lucus and Cleaver, took seven out of the fifteen first places. O. A. C. won the dual meet at Corvallis on May 17 by a score of 83 to 48. A weakness in the distances and weight events told in the Oregon score. The closest dual meet of the season was lost to Washington State here May 27, by only one point, 65 to 66. All of this was lost sight of when the Oregon colors were carried to victory in the big meet of the year—the coast conference meet.



Bill Hayward, *Coach*

The men winning letters during the season were Captain Spearow, in the polevault and jumps; Captain-elect Rosenberg, in the javelin and field events; Kelsey in the hurdles and jumps; Lucus in the sprints; Risley in the 440; Kinney in the 440; Cleaver in the hurdles; Eby in the high jump; Carruthers and Ager in the mile relay. Other men who represented Oregon on the cinders were McCune a letterman in the 880, Tetz in the mile, Keating in the two-mile, Rosebraugh a letterman in the 440, Hermance in the 440, Mauney and Gehrke in the half-mile, and McAulliffe in the weights.

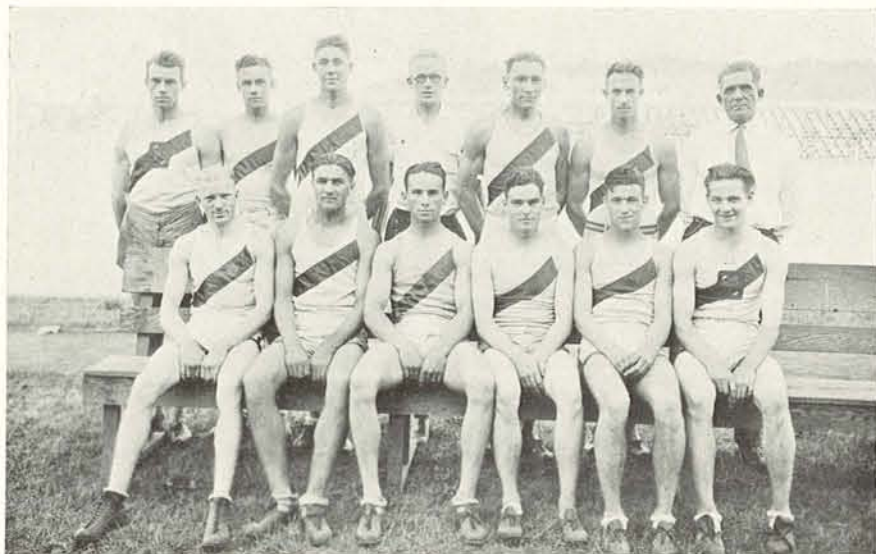

Varsity Track Team

Victor Risley, Jason McCune, Roland Eby, Francis Cleaver, James Kinney, Walter Kelsey, Bill Hayward, Coach.

Ralph Spearow, Captain, Henry Tetz, Wister Rosenberg, Rodney Keating, Paul Ager, Jack Hunt.

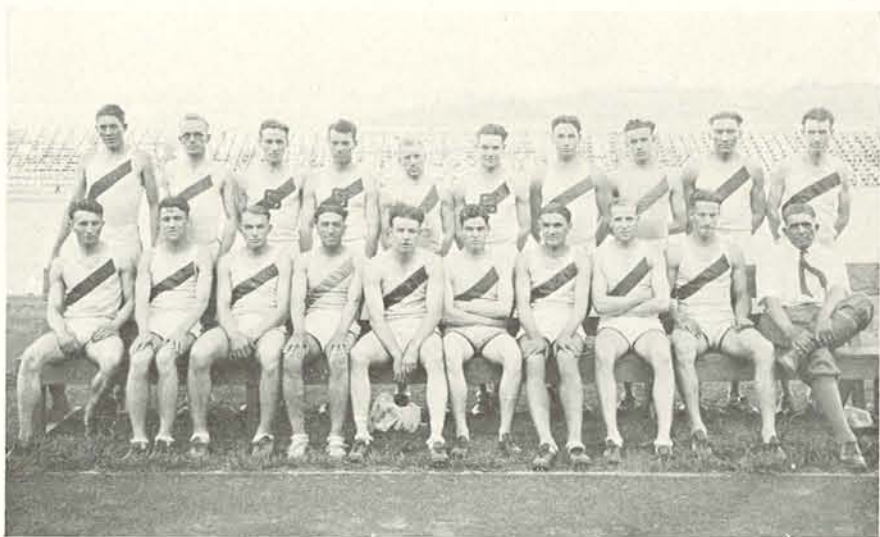

Varsity Track Squad

*One Hundred Sixty-seven*

## Pacific Coast

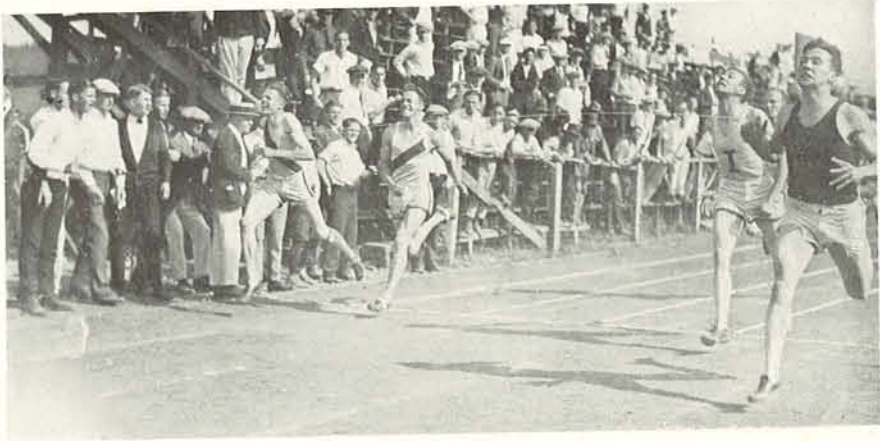

Fight to the Finish, Conference Meet



Ralph Spearow,  
Captain

Pacific Coast Conference Track  
Meet Standings:

Oregon .....	37
Washington .....	36
Stanford .....	27
O. A. C. ....	27
Idaho .....	17
W. S. C. ....	16

100-Yard Dash—Won by G. E. Clarke, Washington; T. B. Keith, Idaho, second; H. Gerhart, Oregon Agricultural College, third; L. W. Herman, Washington State, fourth. Time—10s.

220-Yard Dash—Won by G. E. Clarke, Washington; T. B. Keith, Idaho, second; A. R. Gasper, Stanford, third; Cecil Cupper, Washington, fourth. Time—22 3-5s.

440-Yard Dash—Won by Kenneth Applegate, Washington; V. S. Risley, Oregon, second; H. M. Coverly, Stanford, third; V. Casebolt, Idaho, fourth. Time—51.2s.

880-Yard Run—Won by Ray Dodge, Oregon A. C.; Charles Daly, Stanford, second; G. Meyers, Washington State, third; Tunis Wyers, Washington, fourth. Time 1m. 56.2s.

One-Mile Run—Won by Arthur Walker, Oregon Aggies; G. Butts, Oregon A. C., second; J. E. Leslie, Washington State, third; Frank Carter, Washington, fourth. Time—4m6s.

Two-Mile Run—Won by L. Williams, Idaho; R. Graves, Oregon A. C., second; P. Dunlap, Washington State, third; Winchester King, Washington, fourth. Time—9m.52.2s.

120-Yard Hurdles—Won by N. D. Dole, Stanford; W. L. Kelsey, Oregon, second; R. A. Hunt, Oregon, third; H. Gerhart, Oregon A. C., fourth. Time—15.5s.

220-Yard Hurdles—Won by William Augustin, Washington; H. Gerhart, Oregon A. C., second; Harry Powers, Idaho, third; W. L. Kelsey, Oregon, fourth. Time—29.5s.



Finish of High Hurdles

One Hundred Sixty-eight

## Conference Meet

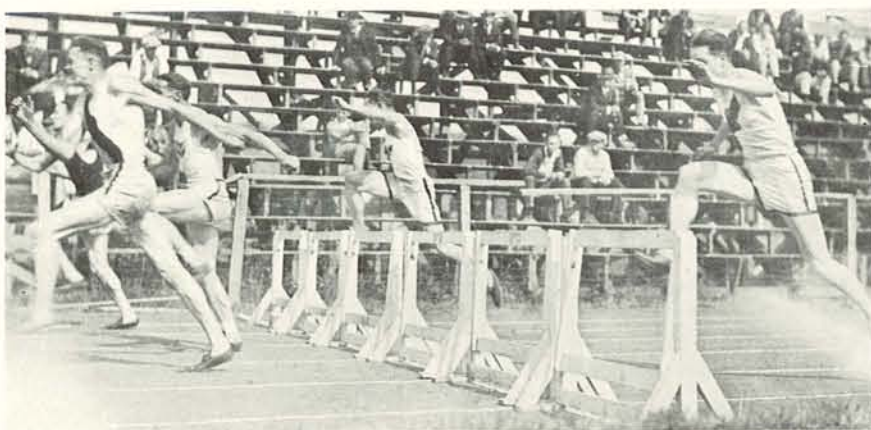

Low Hurdles



Walter Kelsey

Relay Race—Won by Washington (Everett Hathaway, Tunis Wyers, Edward Ferry, Kenneth Applegate); Idaho, (E. H. Hillman, Harry Powers, W. Casebolt, T. B. Keith), second; Oregon, (James Kinney, P. W. Ager, R. T. Carruthers, V. S. Risley), third; Washington State, (C. C. Jacobs, E. E. McCartney, A. H. Hopkins, L. W. Herman), fourth.

High Jump—Won by A. R. Spearow, Oregon, 5ft. 10 in.; R. D. Eby, Oregon, W. J. Kemnitzer, Stanford, and Percy Eggvedt, Washington, tied for second 5 ft. 8 in.

Broad Jump—Won by Wister Rosenberg, Oregon, 22ft. 3 3/4; A. R. Spearow, Oregon, 22ft. 3 1/2-in., second; W. E. Wright, Stanford, 21ft. 10 3/4-in., third; Percy Eggvedt, Washington, 21ft. 9 1/2-in., fourth.

Pole Vault—Won by A. R. Spearow, Oregon, 12ft. 9in.; Wister Ro-

senburg, Oregon, 12 ft., second; W. O. Douglas, Washington State, 11ft., 6in., third; P. E. Schofield, Stanford, 11ft., fourth.

16-Pound Shot Put—Won by L. W. Richards, Stanford, 43ft. 1-2in.; Percy Eggvedt, Washington, 42ft. 7 1/2-in., second; F. C. Davis, Washington State, 42ft. 5in., third; M. E. Durwachter, Washington State, 41ft. 7 1/2-in., fourth.

Discus—Won by J. B. Shaffer, Montana, 144ft. 3in.; F. C. Davis, Washington State, 135ft. 6in., second; Gordon Cram, Oregon A. C., 132ft. 5in., third; E. Brix, Washington, 126ft. 8in., fourth.

Javalin—Won by W. H. Evers, Stanford, 185ft. 5in.; Wister Rosenberg, Oregon, 166ft. 11in., second; J. L. Eillertson, Oregon A. C., 163ft. 7in., third; Roy Price, Oregon A. C., 161ft. 8 in., fourth.

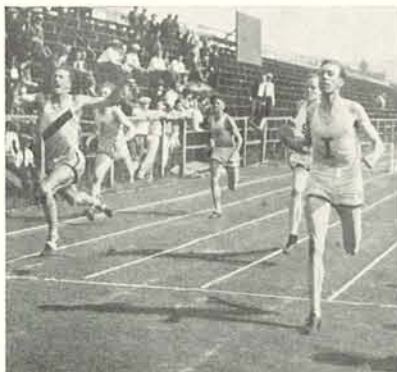

Finish of the Low Hurdles



Over with room to spare

## OREGON 57 1-3—WASHINGTON 73 1-3



Lucus winning 100-yard dash from Clark of Washington



Victor Risley

Washington (73 1-3) Oregon (57 1-3) Dual Meet May 10 at Eugene

### Summary

100-Yard Dash—Lucus (O), Clark (W), Augustine (W); Time, 10.1.  
 220-Yard Dash—Lucus (O), Tupper (W), Clark (W); Time 22.6.  
 120-High Hurdles—Cleaver (O), Kelsey (O), Dubois (W); Time, 15.5.  
 220-Low Hurdles—Cleaver (O), Kelsey (O), Augustine (W); Time, 25.6.  
 440—Applegate (W), Risley (O), Rosebraugh (O); Time, 51.5.  
 880—Weyers (W), Snyder (W), McCune (O); Time, 2:1 3-10.  
 Mile—Carter (W), Finke (W), Tetz (O); Time, 4:33 6-10.  
 Two Mile—King (W), McGinnis (W), Keating (O); Time, 10:12 1-2.  
 Relay won by Washington, Tupper, Wyers, Snyder and Applegate; Time, 3:28 4-10.

### Field Events

Pole Vault—Spearow (O), Froude (W), Kelsey (O); 12ft.  
 Shot Put—Brix (W), Eggvedt (W), McAuliffe (O); 41ft. 6in.  
 High Jump—Spearow (O), Eby (O), Brix (W).  
 Discus—Eggvedt (W), Brix (W), Rosenberg (O); 132ft. 3 in.  
 Broad Jump—Eggvedt (W), Rosenberg (O), Spearow (O); 22ft. 11-2in.  
 Javelin—Rosenburg (O), Dubois (W), McAuliffe (O); 169ft.



Applegate winning mile relay

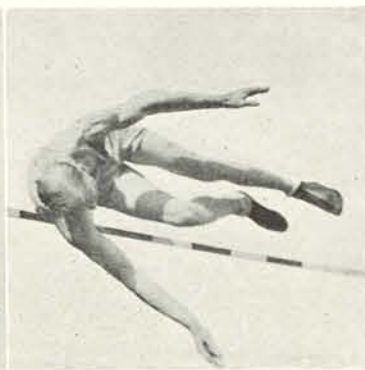

Spearow high jumping

## OREGON 65—W. S. C. 66—Dual Meet



Ager

Hermance

Kinney

Risley

### VARSITY RELAY TEAM

#### *Summary*

100-Yard Dash—Herman (W.S.C.), Lucus (O.), Kelsey (O.). Time, 10 flat.  
 220-Yard Dash—Lucus (O.), Herman (W.S.C.), McCarty (W.S.C.). Time, 23.1.  
 220-Yard Low Hurdles—Kelsey (O.), Peddycord (W.S.C.), Douglas (W.S.C.). Time, 25.7.  
 120-Yard High Hurdles—Douglas (W.S.C.), Peddycord (W.S.C.), Kelsey (O.). Time, 16 flat.  
 440-Yard—Kinney (O.), Risley (O.), Scheyer (W.S.C.). Time, 52.1.  
 880-Yard—Meyers (W.S.C.), Leslie (W.S.C.), McCune (O.) Time, 2:2.  
 Mile—Dunlap (W.S.C.), Leslie (W.S.C.), Tetz (O.). Time, 4:35.  
 Two-Mile—Dunlap (W.S.C.), McLeod (W.S.C.), Keating (O.). Time, 10:11 5-10.  
 Relay—Won by Oregon, Kinney, Ager, Carruthers and Risley. Time, 3:26.8.

#### *Field Events*

Shotput—Davis (W.S.C.), Durrwachter (W.S.C.), Rosenburg (O.); 41 feet 5¾ inches.  
 Discus—Davis (W.S.C.), Durrwachter (W.S.C.), Purnell (W.S.C.); 133 feet 1½ inches.  
 Broad Jump—Rosenburg (O.), Kelsey (O.), Spearow (O.); 21 feet 9½ inches.  
 High Jump—Spearow (O.), Eby (O.), Douglas (W.S.C.); 5 feet 8 inches.  
 Pole Vault—Spearow (O.), Rosenburg (O.), Douglas (W.S.C.); 13 feet 2 95-100 inches.  
 Javelin—Rosenburg (O.), Spearow (O.), Purnell (W.S.C.); 163 feet 11 inches.



Marvin Lucus



Javelin Throw



Francis Cleaver



Roland Eby



Dick Carruthers



Close Finish at Coast Conference Meet



Gilbert Hermance



James Kinney



Rodney Keating



Jason McCune



"Chick" Rosenberg



Guy Mauney

## O. A. C. 83-OREGON 48

### Summary

100-Yard Dash—Lucus (O), Gearheart (O.A.C.) Pierce (O.A.C.); Time, 10.1-5.  
 220-Yard Dash—Lucus (O), Pierce (O.A.C., Blaesing (O.A.C.); Time, 23 1-5.  
 120-Yard High Hurdles—Kelsey (O), Cleaver (O), Baker (O.A.C.); Time, 16 flat.  
 220-Low Hurdles—Gearheart (O.A.C.), Cleaver (O), Baker (O.A.C.); Time 25 2-5.  
 400-Yard Dash—Risley (O), Kinney (O), Stearns (O.A.C.); Time, 51.3-5.  
 880—Dodge, Booth, Snyder, all of O.A.C.; Time, 1:58.4-5.  
 Mile—Walker, Butts and Graves, (O.A.C.); Time, 4:32 2-5.  
 Two-Mile—Mason, Butts, Walker (O.A.C.); Time, 10:34.

Relay—Won by Aggies, Booth, Gearheart, Stearns and Dodge running against Ager, Kinney, Hermance and Risley; Time, 3:31.

### Field Events

Pole Vault—Sparrow (O), Kelsey (O), Engles (O.A.C.); 12ft. 9in.  
 Shot Put—Sloan, Price, Cram (O.A.C.); 38ft. 5in.  
 High Jump—Eby (O), Sparrow (O), Jennings (O.A.C.); 5ft. 8in.  
 Discus—Cram, Sloan, Dixon (O.A.C.); distance 123ft.  
 Broad Jump—Vermillia (O.A.C.), Sparrow (O), Kelsey (O); 22ft. 4 1-2in.  
 Javalin—Eilertson, Cram, Price (O.A.C.); 162ft. 3in.



Henry Tetz



Art Rosebraugh



"Gib" MacAuliffe



Paul Ager

## Freshmen Track

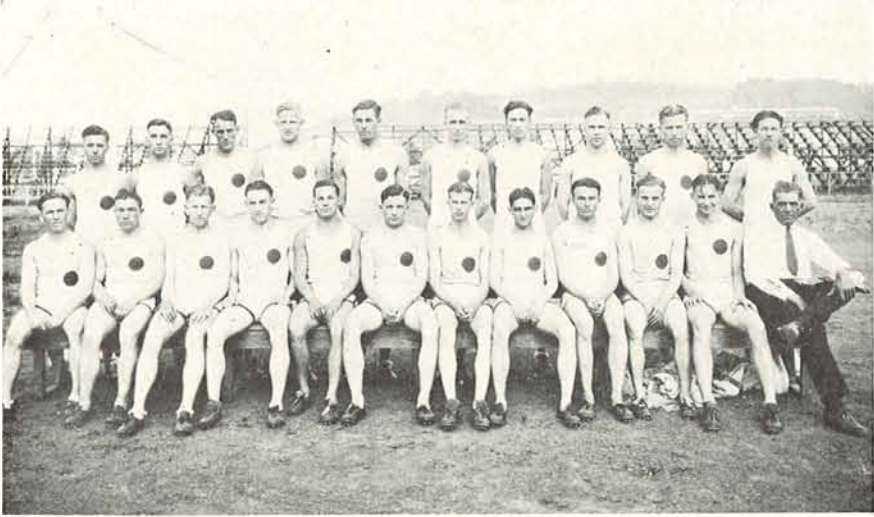

Freshmen Track Squad

The Freshman track squad showed considerable strength last Spring especially in the sprints, short distances and jumps. The frosh opened the season against the O. A. C. Rooks at Corvallis on May 3 in a relay carnival. The frosh won the quarter and half-mile relay races while the Rooks took the mile, two mile

and three mile relays. Next the freshmen met the Portland high schools in Portland in two meets on May 9 and 10. The Oregon team won both meets by small margin. The big meet of the year was against the Rooks here on May 23, and the frosh bested their rivals in a very closely contested afternoon 67 to 55.



Starting of Mile Relay

*One Hundred Seventy-four*



# BASEBALL

## Season Summary

**D**ESPITE the fact that the Oregon baseball team was in the hands of a new coach and the home games had to be played on the rough Kincaid field—the Lemon Yellow diamond artists went through a successful season.

Billy Reinhart who has made an impressive record as a hoop coach, and assistant grid mentor, proved further his coaching versatility by turning out a team that made a very creditable showing.

The coaching staff was handicapped to some extent by the lack of consistent twirlers. But as the season progressed, Reinhart developed a pitching staff that proved to be the nemesis of several baseball teams contending for the championship.

The season consisted of four games with each school in the northwest conference. This included contests with Whitman, Washington, O. A. C., Idaho, W. S. C. and a separate tilt with the champion team from Japan, the Meiji University nine.

The varsity participated in 18 conference games. Oregon won six, lost eleven and tied one contest. One of the outstanding feats of the Lemon Yellow nine, was the winning of three out of four contests from the Washington State team, who won the northwest championship.

The summary following includes the scores of all contests and also the summary of the first game played by Oregon between each northwest conference nine.



Bill Reinhart,  
*Coach*

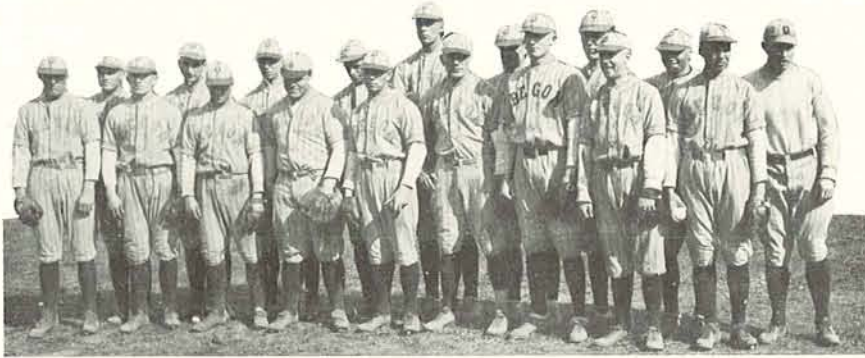

Varsity Baseball Team

(Top Line)  
 Orr      Säusser      Hobson      Ringle      Latham      Williams      Brooks      Peterson

(Under Line)  
 Terrill      King      Ross      Bliss      Sorsby      Bittner      Cook      Wright      Pil  
 Coach Reinhart

## Season Scores

April 23—Whitman 12, Oregon 11.  
 April 24—Whitman 6, Oregon 7.  
 April 26—Meiji University 11, Oregon 6.  
 April 28—Washington 9, Oregon 8.  
 April 29—Washington. Tie game.  
 May 2—O. A. C. 9, Oregon 3.  
 May 3—Oregon 14, O. A. C. 11.  
 May 7—Idaho-Oregon by forfeit.  
 May 8—Idaho 17, Oregon 4.  
 May 9—Oregon 3, W. S. C. 2.  
 May 10—Oregon 4, W. S. C. 1  
 May 16—O. A. C. 8, Oregon 4.  
 May 17—O. A. C. 12, Oregon 2  
 May 19—W. S. C. 11, Oregon 2.  
 May 20—Oregon 5, W. S. C. 4.  
 May 21—Idaho 15, Oregon 0.  
 May 22—Idaho 1, Oregon 0.  
 May 23—Oregon 6, Whitman 3.  
 May 24—Whitman 4, Oregon 3.

## OREGON 12-WHITMAN 11

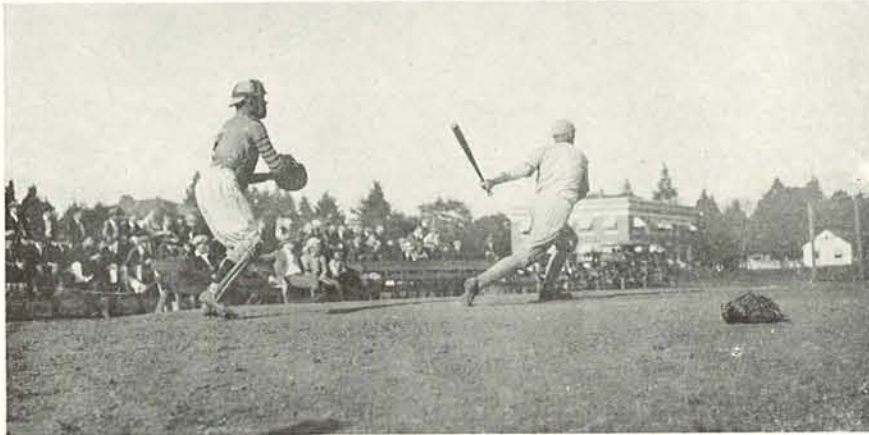

Varsity Swatter in Action

	AB	R	H	E
Whitman				
Dean, 2nd	6	2	3	1
Tsuda, rf	7	1	2	0
Garret, ss	6	1	2	0
Hall, lf	4	2	3	0
Yenney, 1b	7	0	1	0
Ward, 3b	7	1	1	0
Matsuno, m	6	0	0	1
Walther, c	6	3	0	0
Ward, p	4	1	0	0
Lereaux, p	1	0	1	0
<b>Total</b>	<b>54</b>	<b>11</b>	<b>13</b>	<b>3</b>



James Ross,  
*Captain*

	AB	R	H	E
Oregon				
Sorsby, m	8	1	2	0
Terril, rf	3	1	1	0
Ringle, rf*	4	0	1	0
Ross, 2b	6	1	2	1
Hobson, 3b	6	0	1	2
Bitner, ss	7	1	2	3
Latham, 1b	7	3	3	0
King, lf	3	0	1	0
Wright, lf*	0	3	0	0
Cook, c	5	2	3	1
Sausser, p	3	0	0	0
Pil, p	3	0	3	0
<b>Totals</b>	<b>55</b>	<b>12</b>	<b>19</b>	<b>7</b>

\*Ringle batted for Terril in 8th.  
\*Wright ran for Pil in 11th.



Hugh Latham  
*First Base*

## OREGON 8-WASHINGTON 9



A Huskie Snapped Out at First

	AB	R	H	E
Oregon				
Sorsby, m	4	1	0	0
Ross, 2b	3	1	0	0
Hobson, 3b	4	4	2	1
Bittner, ss	5	1	1	1
Latham, 1b	4	1	2	2
Wright, rf	4	0	0	0
Terrill, lf	4	0	1	0
Ringle, lf	1	0	0	0
Cook, c	3	0	0	0
Sausser, p	1	0	1	0
Williams, p	2	0	0	1
Bliss	1	0	0	0
Totals	35	8	7	5



Howard Hobson  
*Third Base*

	AB	R	H	E
Washington				
Malone, ss	5	2	4	0
Langlie, 2b	4	1	0	0
Lewis, m	4	3	2	0
Franye, lf	2	0	1	1
Becket, 1b	5	0	0	0
Matlock, rf	5	0	1	0
Jackson, 3b	5	1	2	1
Boyd, c	5	2	3	1
Morgan, p	3	0	0	0
Shilder, p	1	0	0	1
Totals	40	9	13	4



Jack Bliss  
*Catcher*

## OREGON 3-O. A. C. 9



Bittner Headed for First

O. A. C.	AB	R	H	E
Escalier, m .....	4	1	3	0
Baker, 3b .....	4	1	0	1
Rippy, lf .....	3	0	0	0
Sullivan, lf .....	1	0	0	0
Sigrist, rf .....	4	2	2	1
Perry, 1b .....	5	1	2	0
Faurie, c .....	5	0	2	0
Osborne, ss .....	5	0	1	0
Hughes, 2b .....	4	1	2	0
Young, p .....	5	2	2	0
Coleman* .....	1	1	0	0
Totals .....	38	9	14	2

\*Coleman batted for Rippy in sixth.



Bill Bittner  
*Short Stop*

Oregon	AB	R	H	E
Sorsby, m .....	4	1	2	1
Ross, 2b .....	5	0	0	0
Hobson, 3b, m .....	5	1	2	2
Latham, 1b,3b .....	5	0	1	0
Bittner, ss .....	4	1	3	1
Wright, lf .....	4	0	1	0
Bliss, c .....	4	0	2	0
Brooks, p .....	3	0	0	0
Totals .....	36	3	11	5



Phil Ringle  
*Right Field*

## OREGON 6-MEIJII 11



Meiji Swatter Goes Into Action

Meiji	AB	R	H	E
Inaba, 3b .....	3	2	1	1
Nidegawa, rf .....	5	2	2	0
Kumagai, cf .....	4	1	2	1
Yuasa, p .....	5	0	1	0
Daimon, c .....	5	0	0	0
Hayashi, ss .....	4	1	1	0
Smachi, 1b .....	4	1	2	0
Nakagawa, lf .....	4	1	1	0
Yokozawa, 2b .....	3	3	1	0
Totals .....	37	11	11	2



Bill Sorsby  
Center Field

Oregon	AB	R	H	E
Sorsby, m .....	5	1	2	0
Terril, rf .....	5	1	1	1
Ross, 2b .....	4	0	2	0
Hobson, 3b .....	5	0	1	0
Bittner, ss, p .....	5	2	2	1
Latham, 1b .....	5	1	2	1
Wright, lf .....	3	0	2	0
Peterson, lf .....	0	0	0	0
Cook, c .....	4	0	0	0
Pil, p,ss .....	2	0	0	1
Ringle, p .....	1	0	0	1
Williams, p .....	0	0	0	0
Bliss* .....	1	1	1	0
Totals .....	40	6	13	5

\*Bliss batted for Williams in the ninth.



Jimmy King  
Left Field

## OREGON 3-W. S. C. 2

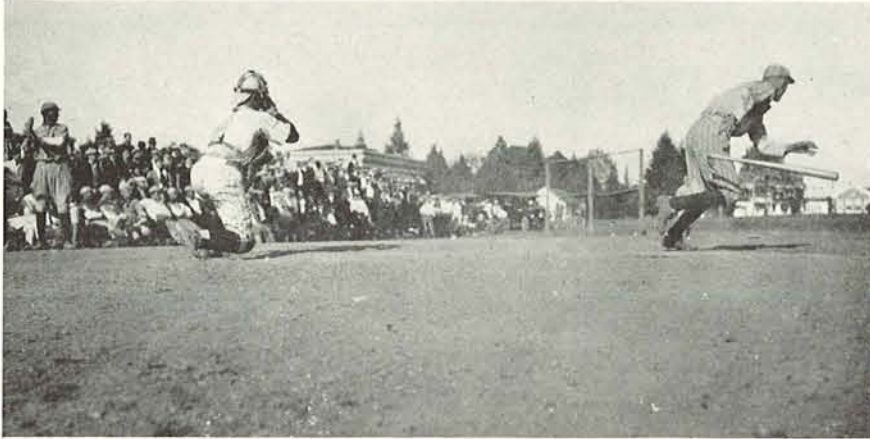

Terril Cracks One Out



Doug Wright  
*Right Field*

W. S. C.	AB	R	H	E
Zaepful, ss .....	2	1	2	1
Korter, 2b .....	2	0	0	0
Beneke, m .....	5	1	2	0
Cook, 3b .....	3	0	1	0
Marker, rf .....	5	0	1	0
Richards, 1b .....	2	0	1	0
Wallingford, lf .....	4	0	1	0
Mitchell, c .....	3	0	0	0
Otterson, p .....	4	0	2	0
Weingarten, p .....	0	0	0	1
Totals .....	30	2	10	2

Oregon	AB	R	H	E
Sorsby, m .....	4	1	2	0
Ross, 2b .....	3	0	1	0
Hobson, 3b .....	4	0	2	0
Bliss, c .....	4	0	0	0
Cook, 1b .....	4	1	1	1
Latham, p .....	4	0	0	0
Wright, rf .....	3	0	0	1
Bittner, ss .....	4	0	0	0
Terrill, lf .....	3	1	1	0
Totals .....	33	3	7	2



C. S. Pil  
*Pitcher*



Herbert Brooks



Williams

### OREGON 5-IDAHO 6

Idaho	AB	R	H	E	Oregon	AB	R	H	E
Stivers, ss	6	1	1	0	Sorsby, m	4	0	0	1
Wicks, 2b	5	1	2	1	King, m	1	0	0	0
Cameron, m	6	2	1	1	Ross, 2b	5	0	2	1
Fitzke, rf	4	1	1	0	Hobson, 3b	6	1	1	0
Kleffner, lf	5	0	0	1	Latham, 1b	4	0	0	0
Kennison, c	4	1	1	0	Cook, lf	6	0	0	0
Lawson, 3b	4	0	0	0	Bliss, c	4	0	2	0
Campell, 1b	5	0	1	2	Terril, rf	5	1	1	0
Golden, p	4	0	1	0	Bittner, ss	5	1	1	1
					Ringle, p	4	2	2	2
					Pil, p	1	0	0	0
					Wright	1	0	0	0
	42	6	8	5	Totals	44	5	9	5

(Game later forfeited by Idaho.)



Lloyd Terril



Charles Orr



Donald Cook



Freshmen Baseball Team

## Freshman Baseball



Coach Foster

**A** ROUGH field erected on the military drill field and lack of an effective pitching staff somewhat slowed the progress of the freshman baseball team last spring. Two victories and four defeats is the record made by the Yearlings.

The season opened with a contest staged between the first year men and Washington High School of Portland. The freshmen had little difficulty in holding the invaders, winning by a 15 to 10 score.

Loose playing caused the downfall of the green-cappers in their second game, played with Salem High School. The Salem nine won, 12 to 10.

In the big series of the year for the freshmen, with the Rooks, the first-year men lost three and won one contest. Five home-runs featured the first game between these two nines. The rooks, however, out-slugged the frosh and won 12 to 10.

The freshmen continued their losing streak by dropping the second and third games with the rooks. However, in the final tilt of the year with the Corvallis nine, the freshmen struck their stride and pounded out a 20 to 9 victory.

The freshmen team was under the mentorship of Hank Foster, who succeeded in grooming several very promising candidates for this year's varsity.

The freshmen players are as follows: Adolph, first; Dallas and Wrightman, second; West, short; Jones, third; D. Adolph, Lee, Dutton, Schmeer, Vitus and West, pitchers; Mimnaugh and Royal, catchers; Brooks, Johnson and Reinhart, fielders.

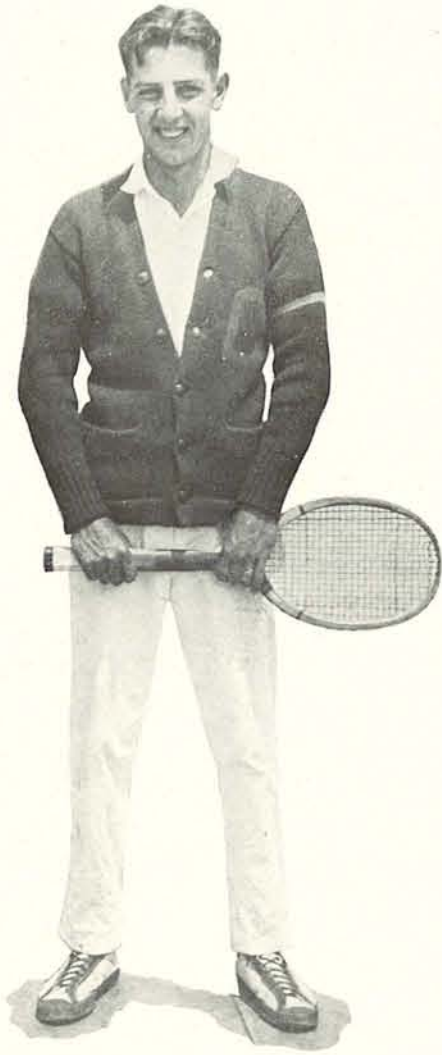

# MINOR SPORTS

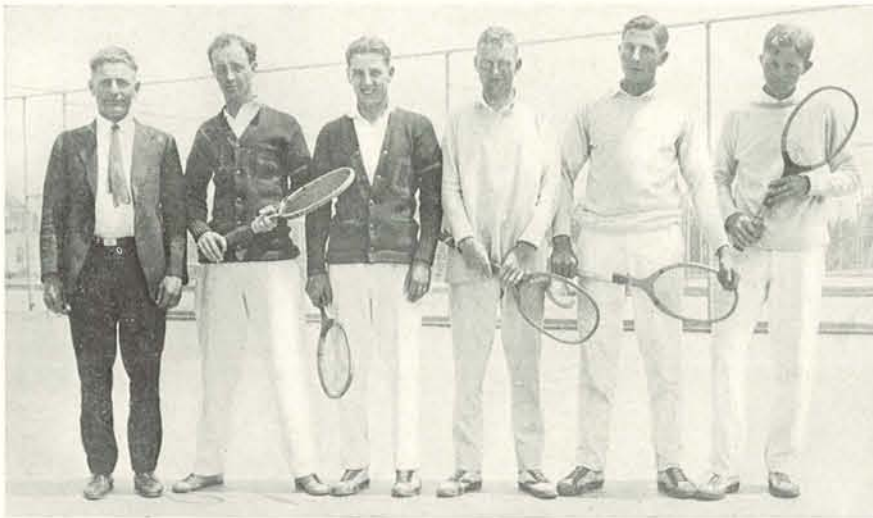

Varsity Tennis Team  
Rudolph Fahl, Coach, Ted Rice, Harry Meyers, Bill McBride, Gerald Crary, Eugene Slattery

## Varsity Tennis

THE varsity tennis squad started the season with a meet with Willamette, which due to lack of practice, they lost. The first real test of the season came when the net men journeyed to Corvallis. Here they won a majority of the singles matches, but failed to count in the doubles. The Aggies won 4 to 3.



Rudolph Fahl,  
Coach

In this meet Myers, Rice and McBride all won their matches which gave them letters. Crary and Slattery lost by slight margins, and both double teams bowed to the O. A. C. raquet pairs.

In the second meet with the Aggies, the Oregon men likewise went down to defeat. Eckern, Johnson, Simington, and Jones defeated Rice, Meyer, Crary and Slattery, while Bill McBride won his match for Oregon. Meyer and Crary won their doubles match, also. The meet ended five to two for the Aggies.

The summary follows:

McBride (O) beat Taylor, 6-2, 6-2. Eckern (O. A. C.) beat Rice, 6-1, 6-4. Johnson (O. A. C.) beat Meyer, 7-5, 6-3. Simington (O. A. C.) beat Crary, 6-2, 7-5. Jones (O. A. C.) beat Slattery, 3-6, 6-3, 6-3. The doubles matches were as follows: Meyer and Crary (O) beat Eckern and Taylor, 6-3, 12-10. Johnson and Simington (O. A. C.) beat McBride and Rice, 6-2, 0-6.

In the Pacific Coast tournament the varsity came off third, being bested by the University of Washington and O. A. C. Scott and Hesketh were two clever men for Washington, who accounted for most of the victories.

Tennis at Oregon is fast gaining in popularity, and a demand is being made that it be rated as a major sport. It was ably coached by Rudolph Fahl.



Ted Rice



Bill McBride



Harry Meyers

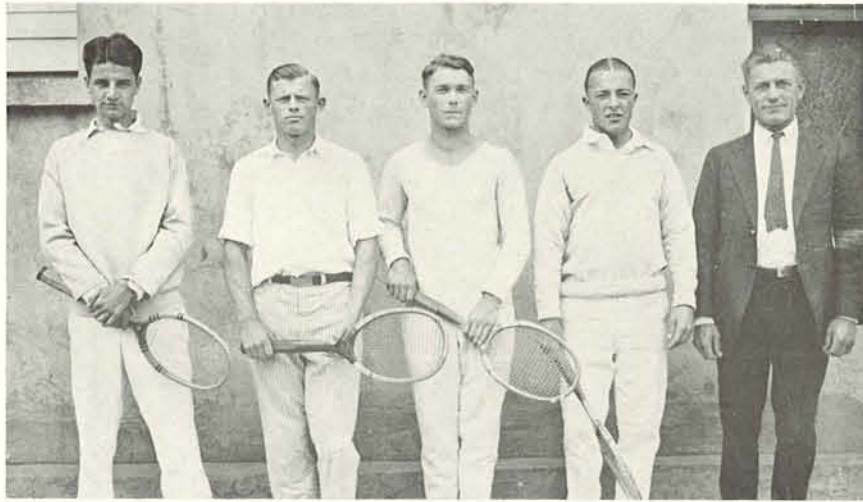

Freshman Tennis Team  
Meade                  Westergren          Adams                  McIntosh                  Coach Fahl

## Freshman Tennis

**I**N the first Frosh meet with the Rooks they came off victorious, taking the day with a score of 4 to 1. In the second meet Westergren of basketball fame won his match, as did McIntosh, while the Rooks won the other singles match and the doubles. The result was a two-all tie.

The first year men showed promise of valuable material for this year's varsity. Several members of the squad are expected to enter the conference matches this spring. They were coached by Rudolph Fahl also.

The results of the frosh-rook tourney are as follows:

Westergren (O) beat Blain, 6-3, 6-2. McIntosh (O) beat Johnson, 6-2, 6-1. Atkinson (O. A. C.) beat Adams, 8-6, 3-6, 9-7. Atkinson and Blain (O. A. C.) beat Adams and Westergren, 6-2, 6-4.

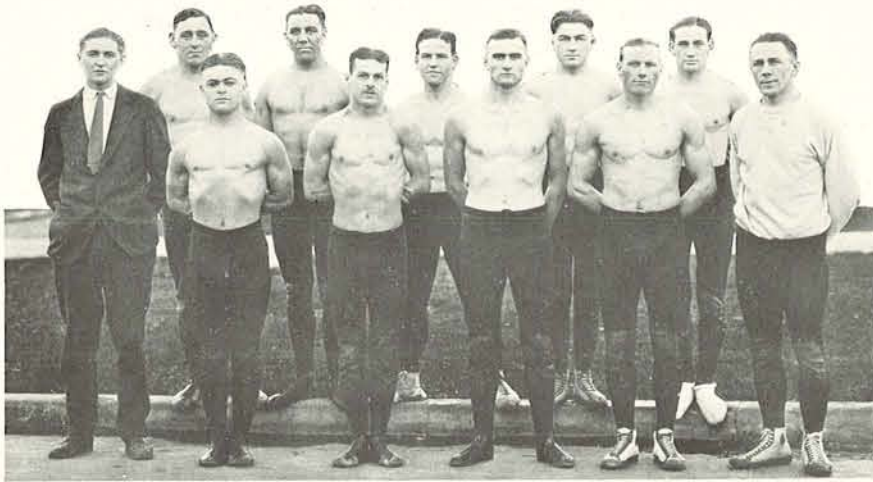

Adolph, Mgr. Cartwright Jones Davis Sumption Leavitt  
 Wingard Woods Peterson Ford Coach Widmer

## Varsity Wrestling

**A**LTHOUGH the wrestling squad did not win the conference title this year, the outcome was successful in every way, and it definitely established wrestling as one of the leading Oregon sports. The varsity won one match, against Idaho, and lost two, O. A. C. and W. S. C. gaining victories.

Oregon tied for third place in the conference, with O. A. C. leading, and W. S. C. second. Ford, 125-pounder; Wingard, 135 pounds; Davis, 135 pounds; Leavitt, 158 pounds; and Cartwright, 175 pounds, won their letters by scoring a victory in a conference meet. This is Ford's second letter in this sport.

Wingard, who participated in all three meets of the season, was high point man with a total of 40. He lost but one fall and a decision during the entire season. Ford, although he wrestled in but two meets, scored a total of 23 points. Nixon, O. A. C., made the only score against him.

The prospects for next year are good. Only one letterman, Cartwright, will be lost through graduation, and Schull, 175-pounder from the Frosh team, will ably fill his place. Other freshmen coming up include Jarrett, 125 pounds; Betzer, 135; Oxford, 145; Ankeny, 158. Pete Laurs, a varsity candidate this year who was forced to stay out on account of a sprained shoulder, may be back next season.

The wrestling meets held here netted the following results:

OREGON 26, IDAHO 6

128-pound class—Ford, Oregon, defeated Bitner, Idaho, decision.

138-pound class—Wingard, Oregon, defeated Powers, Idaho, by a decision and a fall.

148-pound class—Davis, Oregon, won from Ross, Idaho, on forfeiture.

151-pound class—Edelblute, Idaho, won from Leavitt, Oregon, two decisions.

178-pound class—Cartwright, Oregon, won from Bliss, Idaho, two decisions.

OREGON 35, W. S. C. 45

125-pound class—Donald Hendrie, W. S. C., defeated C. A. Sumption, Oregon, one decision and a fall.

135-pound class—S. C. Wingard, Oregon, defeated Sidney Peters, W. S. C., one fall and one decision.

145-pound class—Luther Dunbar, W. S. C., defeated N. W. Wood, Oregon, one fall.

158-pound class—H. L. Leavitt, Oregon, defeated Phillip Hitchcock, W. S. C., two decisions.

175-pound class—Eric Waldorf, W. S. C., defeated C. O. Wells, Oregon, decision and fall.

OREGON 8, O. A. C. 32

125-pound class—W. C. Ford, Oregon, defeated R. A. Nixon, one fall.

135-pound class—R. Russell, O. A. C., defeated S. D. Wingard, Oregon, by a decision and a fall.

145-pound class—G. Selfridge, O. A. C., defeated E. F. Peterson, Oregon, two falls out of three.

158-pound class—F. H. Bryson, O. A. C., defeated H. L. Leavitt, two falls out of three.

175-pound class—B. Pubals, O. A. C., defeated H. M. Jones, Oregon, by a fall and a decision.

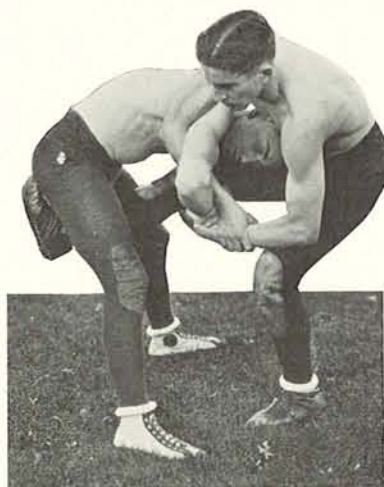

Grapplers at Work

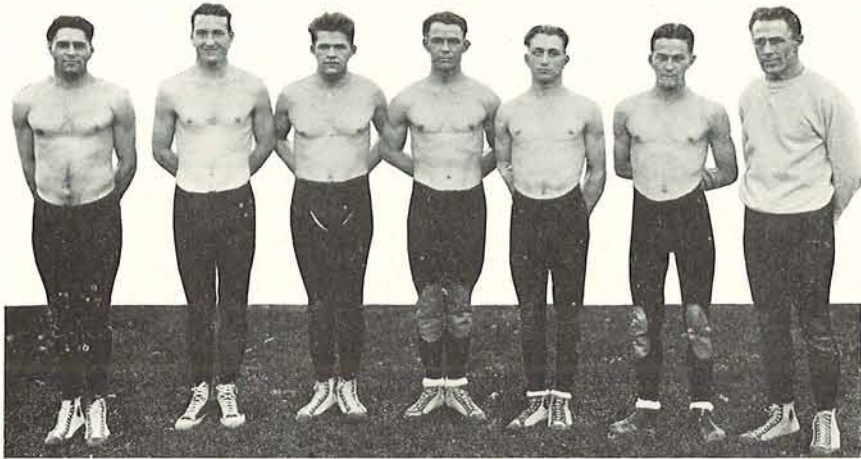

Shull      Forest      Ankeny      Oxford      Betzer      Ford      Coach Widmer

## Freshmen Wrestling

THE frosh grapplers opened the season against the Corvallis High School squad at this city in February. The High School boys proved too slippery for them, however, and the Oregon first year men lost the meet, 40 to 22. Kirkham, in the 121 class, Jarrett, in the 125 class, Betzer in the 135; Oxford in the 145; and Potter in the 145, represented the Frosh in the Corvallis tussle.

The second meet was with the O. A. C. Rooks, and although the freshmen lost 68 to 14, they staged several good bouts, and Ellis Schull, 175-pound class, succeeded in winning his match. Jarrett, Betzer, Oxford, Potter and Schull worked for the Frosh in this meet.

The first year string, coached by Earl Widmer, varsity coach, is expected to contribute some valuable material to the varsity squad next season.

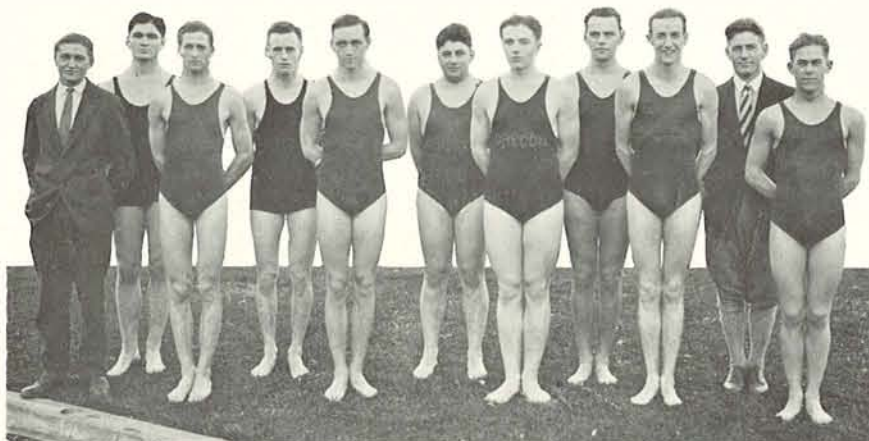

Adolph, Mgr.    Sinclair    Stone    McCabe    Eoggs    Samuels  
                   Boyden    Lombard    Gardner    Coach Fahl    Erickson

## Varsity Swimming

**S**WIMMING at Oregon took a big jump this year, and a large number of men turned out. The varsity tied the Multnomah club of Portland, 34 to 34 the first meet, and lost the second to the clubmen, 42 to 25. In the meet with O. A. C. held February 28, the Aggies barely nosed out the Web-feet by a 34 to 32 score.

In the state meet held at Corvallis March 7, the Oregon watermen finished third with 17 points. O. A. C. took the meet with 36, and Multnomah came second with 28.

Swimming is coming more and more to the front, and next year Coach Fahl expects to have a team that will hold its own against any bunch of swimmers in the Northwest.

The summaries of the O. A. C. meet:

40-Yard Dash—Boyle, Aggies, first; Shelton, Aggies, second; Stone, Oregon, third. Time 21 1-5 seconds.

100-Yard Back Stroke—Erickson, Oregon, first; Gardner, Oregon, second; Newerf, Aggies, third. Time, 1 minute, 16 3-5 seconds.

Diving — Burroughs, Aggies, first; McCabe, Oregon, second; Leblanc, Aggies, third.

100-Yard Dash—Lombard, Oregon, first; Foyle, Aggies, second; Courcier, Aggies, third. Time, 1 minute, 21-5 seconds.

100-Yard Back Stroke—Savory, Aggies, first; Sinclair, Oregon, second; Flood, Aggies, third. Time, 1 minute 24 seconds.

Plunge for Distance—Mason, Oregon, Smith, Aggies, tied for first; Samuels, Oregon, third. Distance, 60 feet.

220-Yard Dash — Lombard, Oregon, first; Leblanc, Aggies, second; Boyden, Oregon, third. Time, 2 minutes, 54 seconds.

160-Yard Relay — Oregon (Stone, Erickson, McCabe and Lombard), first. Time, 1 minute, 28 3-5 seconds.

## Freshmen Swimming

THE Aggie Rooks defeated the Freshmen in their only swimming meet of the year, 40 to 18, but some good material for the varsity next year was uncovered in the fracas. Disqualifications for various reasons considerably weakened the Frosh water squad, but the men kept out will be eligible for the varsity next year.

The summary of the Frosh-Rook meet follows:

40-Yard Dash—Peterson, Aggies, first; Smith, Aggies, second; McCook, Oregon, third. Time, 19 4-5 seconds.

100-Yard Back Stroke—Erickson, Oregon, first; Kelly, Aggies, second; Kharosen, Aggies, third. Time, 1 minute, 27 seconds.

100-Yard Dash — Peterson, Aggies, first; Markeson, Aggies, second; Reid, Oregon, third. Time, 58 3-5 seconds.

100-Yard Breast Stroke — Kharosen, Aggies, first; Grossmeyer, Aggies, second. Time, 1 minute, 29 3-5 seconds.

Plunge for Distance—Mason, Oregon, first.

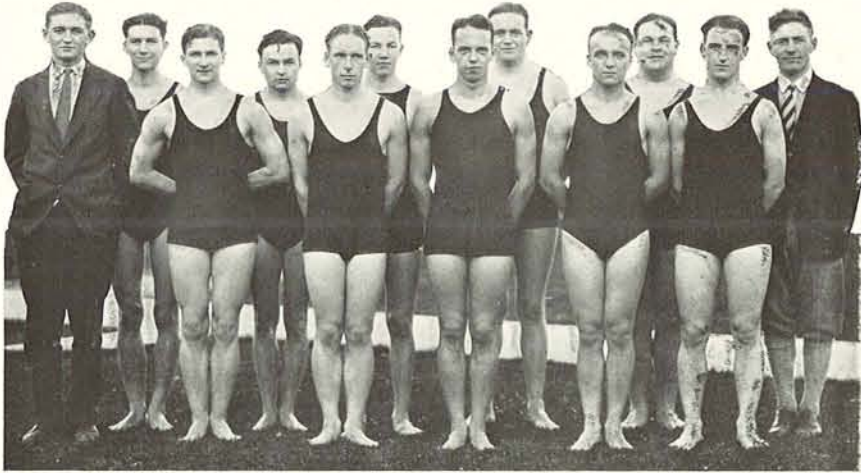

Freshman Swimming Team

Adolph, Mgr. Benton O'Shea Wright Mason Hamilton  
McGregor McCook Byerly Reavis Hambo Fahl, Coach

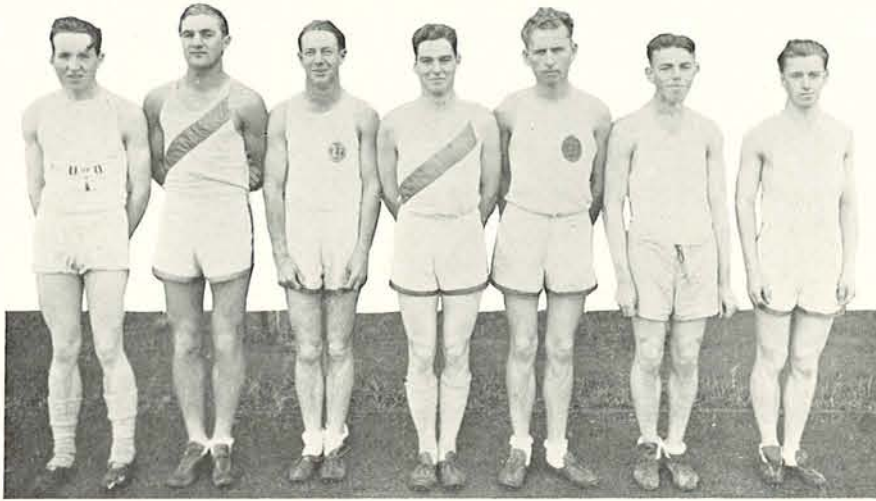

Cross Country Team

Kimball      Tetz      Barnes      Keating      Conley      Houston      Gurnea

OREGON'S cross-country team finished third this year in the conference meet held just before the home coming game. Several of the men are developing into valuable distance men for this year's track squad.

Golf now has a good start at Oregon, and next season should see Oregon entered in several competitive meets. The University golf course is available to all aspiring golfers, and two other Eugene courses make special dispensations to students.



Golf Team

Marshall      Mahoney      Pearson      Neighbor      Bronaugh

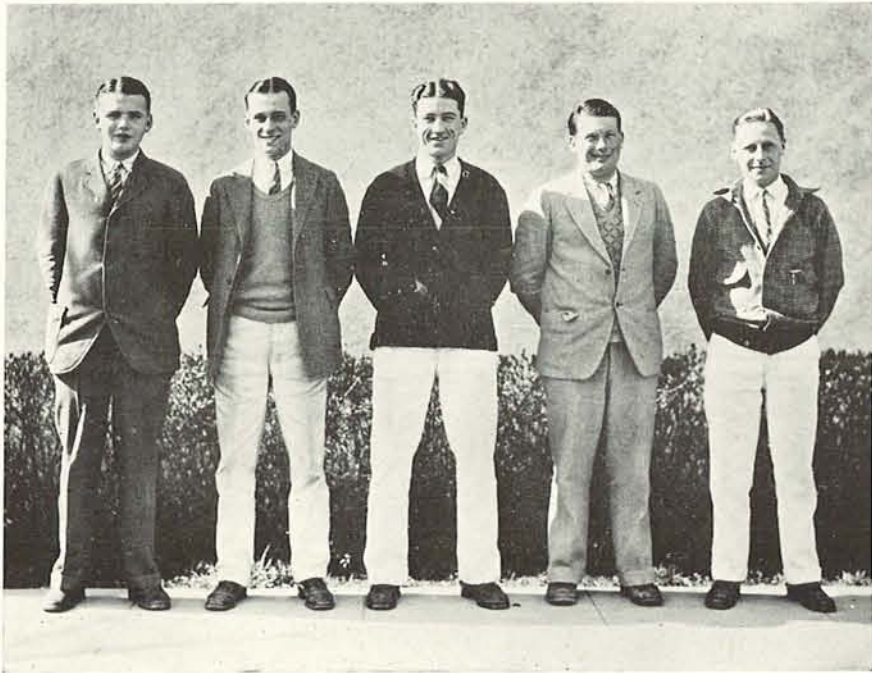

**Athletic Managers**

Ray Mosier      Dick Lyman      Ted Gillenwaters      Basil Burke      Rufus Sumner



**Oregon Sports Writers Association**

Branin      Wester      Cook      Godfrey      Eckman      Godfrey      Wilderman

*One Hundred Ninety-five*



Oregon's Four Horsemen in a skit entitled  
*"As Daddy Did It"*



Dick Smith (standing in center of back row) and his famous team of 1900  
*One Hundred Ninety-six*

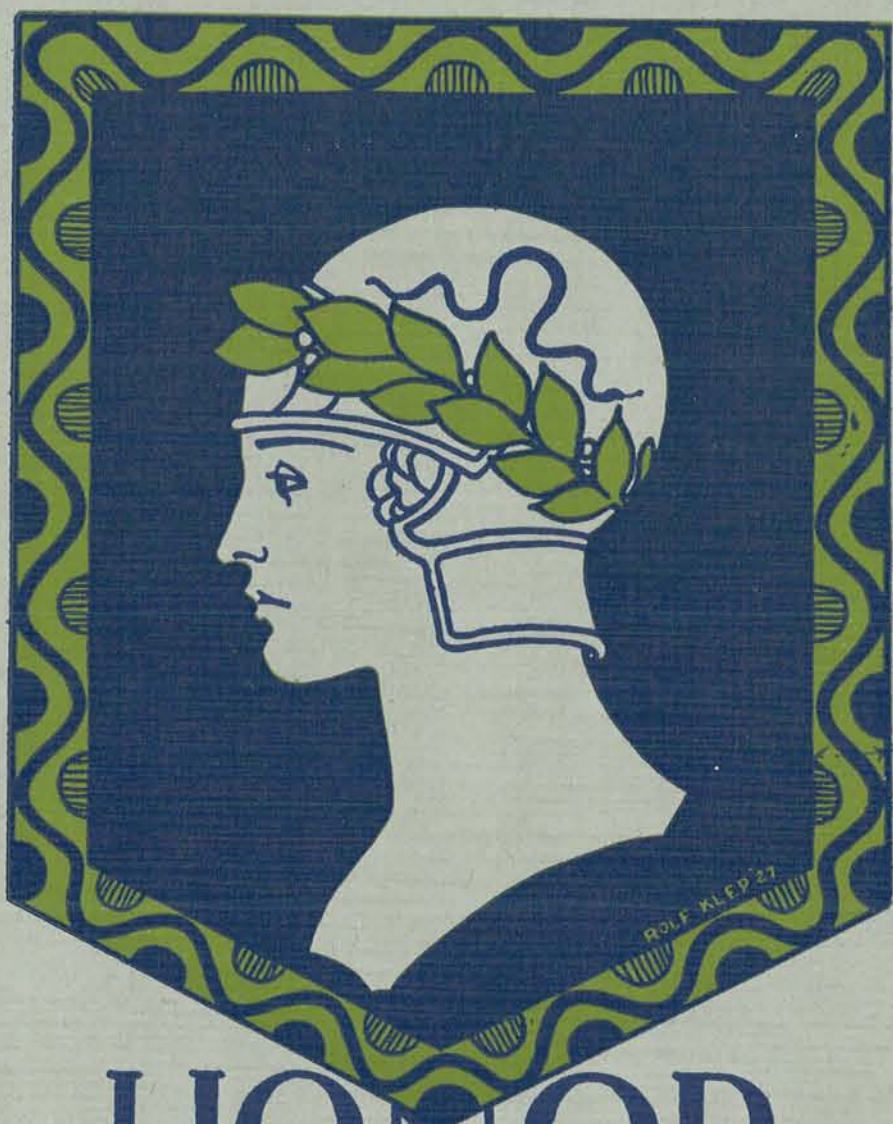

# HONOR ORGANIZATIONS

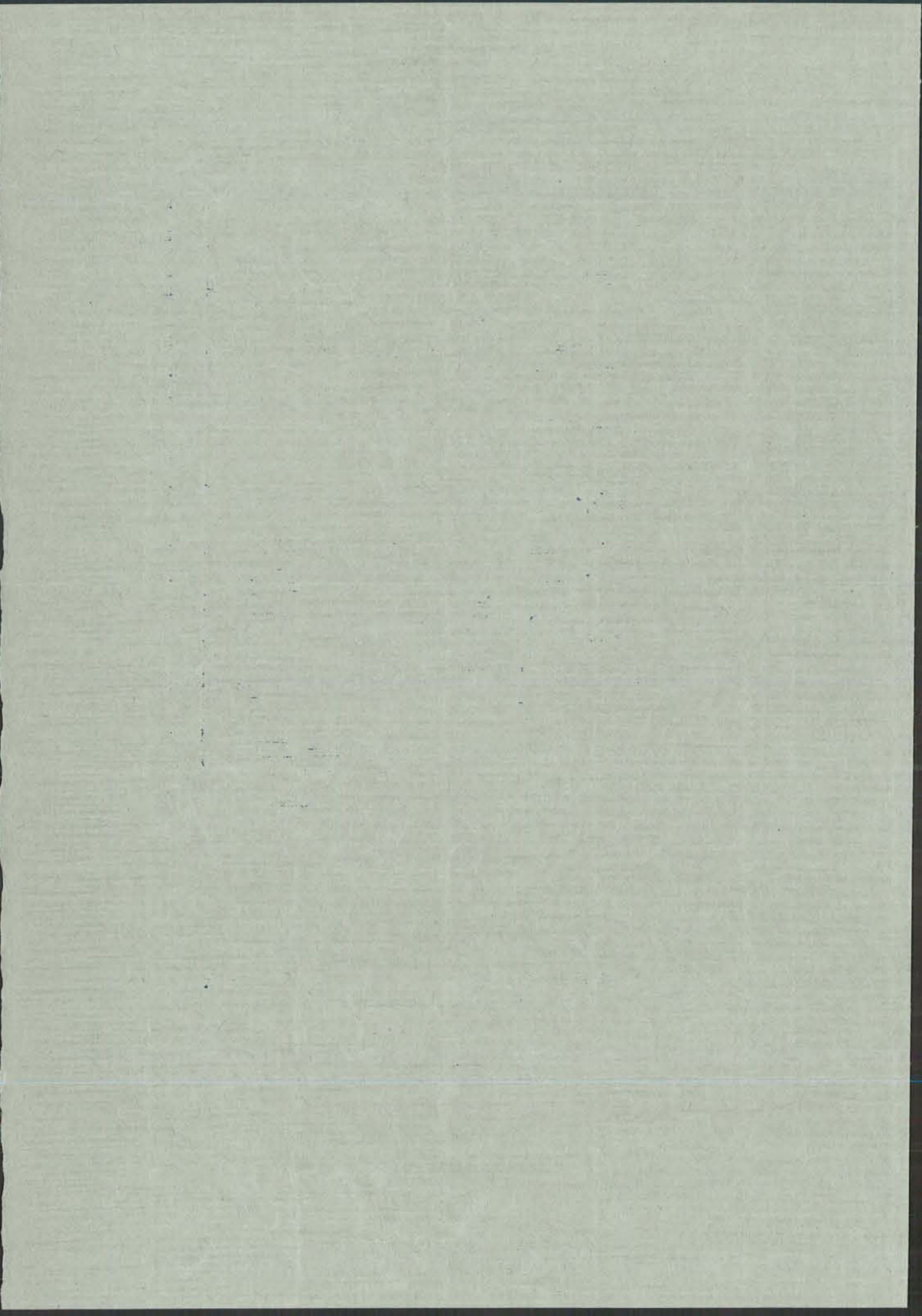

# Phi Beta Kappa

*Installed June 4, 1923*

## OFFICERS

Mary Hallowell Perkins ..... *President*  
Fred Lea Stetson ..... *Vice-President*  
Don Elbert Clark ..... *Secretary*

## CHARTER MEMBERS

Robert Carlton Clark  
Ida Elliott Allen  
Ernest Sutherland Bates  
Donald Grove Barnes  
Walter Carl Barnes  
William Pingry Boynton  
Charles Ernse Carpenter  
Ralph Droz Casey  
Dal Elbert Clark

Herman Aldrich Clark  
Wilkie Nelson Collins  
Timothy Cloran  
Jeanne Fayard-Coon  
Matthew Hale Douglass  
John Stark Evans  
Anne Hardy  
Robert Justin Miller

William Edmund Milne  
Mable Holmes Parsons  
Mary Hallowell Perkins  
Warren DuPre Smith  
Fred Lea Stetson  
Orin Fletcher Stafford  
Harry Beal Torrey  
George Stanley Turnbull  
Florence Whyte

## HONORARY MEMBERS

Prince Lucian Campbell  
*President of the University*

## FOUNDATION MEMBERS

E. H. McAllister  
Mabel E. McClain  
Alfred Powers  
Mary Watson Barnes

James H. Gilbert  
Celia V. Hager  
Mozelle Hair

Frederic S. Dunn  
Grace Edgington Jordan  
Andrew Fish  
Earl Kilpatrick

# Sigma Xi

## NATIONAL HONORARY SCIENTIFIC FRATERNITY

*Installed June, 1923*

### OFFICERS

Orin Fletcher Stafford	.....	<i>President</i>
Harold Bunce Myers	.....	<i>Vice-President</i>
Harry Barclay Yocum	.....	<i>Secretary</i>
Edwin Thomas Hodge	.....	<i>Treasurer</i>

### ACTIVE MEMBERS

Lawrence Selling	Howard Davis Haskins	W. Fitch Allen
Frederick Lafayette Shinn	Edwin Thomas Hodge	Harold L. Averill
Lloyd L. Smail	Benjamin Horning	Robert Louis Benson
Warren DuPre Smith	Olof Larsell	John Freeman Bovard
Orin Fletcher Stafford	Edward Hiram McAllister	Wm. Pingry Boynton
Albert R. Sweetser	Frank R. Menne	Geo. Emmanuel Burget
Herbert Giles Tanner	William Edmund Milne	Albert Edward Caswell
Harry Beal Torrey	Harold Bunce Myers	Edmund Smith Conklin
Raymond Holder Wheeler	Martin Norgore	Harold Randolph Crosland
Roger John Williams	Earl Leroy Packard	Thomas D. Cutsforth
Harry Barclay Yocum	Matthew Casey Riddle	Anne Hardy
Kimball Young		Harry Johnson Sears

### ASSOCIATE MEMBERS

Edward D. McAllister	Troy A. Phipps	Oscar W. Richards
Walter E. Nichol	Gerald W. Prescott	Ivan R. Taylor

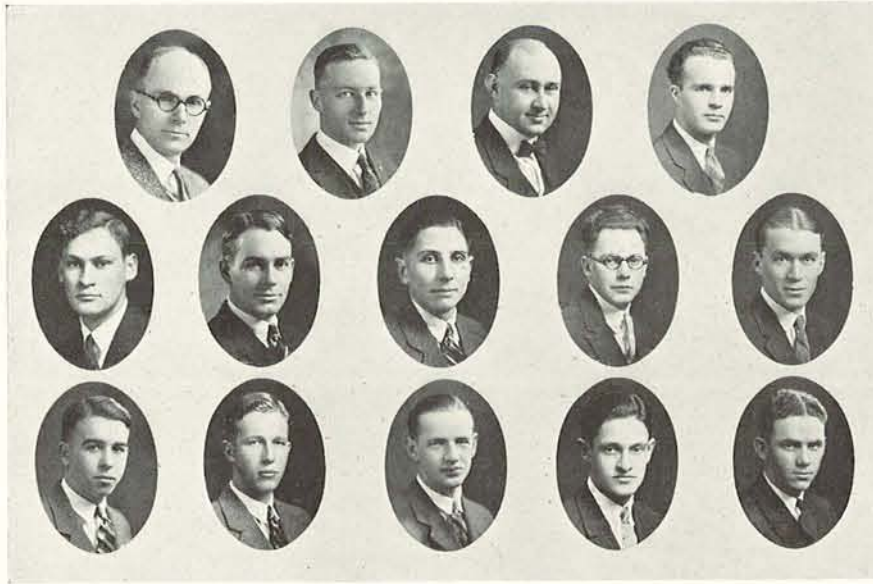

Nagley      Lomax      Meyers      Tapfer  
 Rogers      Zollers      Crary      Grimm      Bergh  
 Reinhart      Winterer      Stephenson      Warnock      Chaffee

Alpha Kappa Psi  
National Commerce Fraternity

KAPPA CHAPTER  
*Installed May 3, 1915*

MEMBERS

*Faculty*

Frank A. Nagley      Alfred L. Lomax      C. Carl Myers      Elmer E. Davison

*Seniors*

Edwin C. Tapfer      Clyde Zollers      John Rogers

*Juniors*

Gerald C. Crary      Steele Winterer      Kenneth Stevenson  
Alvin E. Grimm      Maurice Warnock

*Sophomores*

Phil T. Bergh      J. Frank Reinhart      Richard Chaffer

*Two Hundred One*



Myers      Lowe      Kelly      Huntress      Williams      Metzelaar      Wright

## Beta Alpha Psi

Professional Accounting Fraternity

### BETA CHAPTER

*Installed May 25, 1921*

#### FRATRES IN FACULTATE

C. L. Kelly                      C. Carl Myers                      A. B. Stillman

#### GRADUATE STUDENTS

F. M. Fassett    Walter J. Hempy

#### HONORARY MEMBERS

A. L. Andrus	A. C. Ellis	Paul Scott
Arthur Berridge	R. J. Leo	W. D. Whitcomb
Thomas J. Bolitho	V. R. McDougale	J. P. Dawson
	Seth L. Roberts	

#### ACTIVE MEMBERS

John R. Lowe	F. Gibson Wright	Russell Gowans
Robert Huntress	Oak D. Wood	Victor Starli
Louis Metzelaar	Jessie Williams	Raymond E. Statzer
Emerson Haggerty	Charles Murrey	Orville Blair

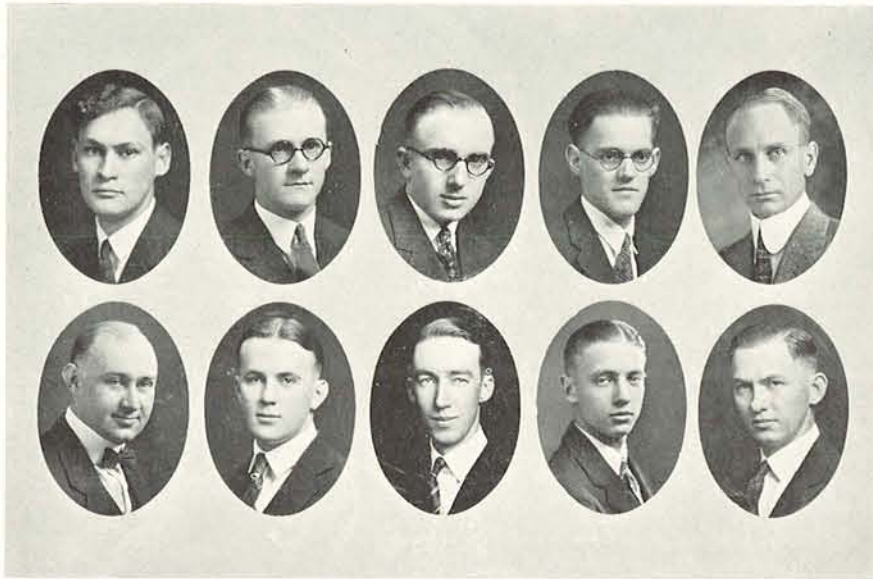

Rogers  
Myers

Hulac  
Sether

Lowe  
Austin

Huntress  
Vreeland

Kelly  
Frankson

## Beta Gamma Sigma

National Honorary Scholarship Commerce Fraternity

### OREGON ALPHA CHAPTER

*Installed January 8, 1921*

#### FACULTY MEMBERS

E. C. Robbins  
C. L. Kelly

A. B. Stillman  
F. E. Folts

C. C. Myers  
Jack Benefiel

#### GRADUATE STUDENTS

Paul L. Patterson

#### HONORARY MEMBERS

Fred Fiske

Luke Goodrich

#### ACTIVE MEMBERS

Jack B. Rogers  
Harry F. Hulac  
John R. Lowe

Robert D. Huntress  
Russell Gowans  
Clyde Zollers  
A. Truman Sether

Ralph Austin  
Robert W. Frankson  
Carl Vreeland

*Two Hundred Three*

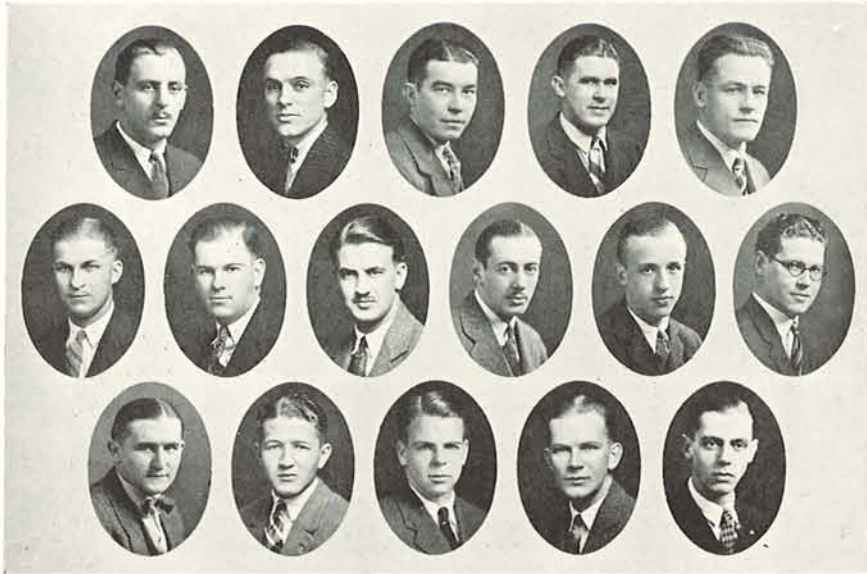

Nelson DuPaul Fuchs Husband Ross Husted Gooding Williams  
 Potter Clapperton Dahl McPhillips Seton Bullivant Backstrom  
 Skoog

## Delta Theta Phi

National Honorary Law Fraternity

*Installed May 2, 1913*

### MEMBERS

Jean Du Paul  
 Donald Husband  
 Robert Chrisman  
 Lloyd Crow  
 David Husted  
 Walter Whitcomb

Harley Covalt  
 Hesden Metcalf  
 John Bryson  
 Bert Gooding  
 Grant Williams  
 Carl Nelson  
 Armonde Fuchs

James Ross  
 Warner Fuller  
 Bernard McPhillips  
 Rupert Bullivant  
 Walter Backstrom  
 Willis Potter

### PLEDGES

Robert Clapperton  
 Carl Dahl

John Day  
 Waldemar Seton, Jr.

Harold Emmons  
 Carl Skoog

*Two Hundred Four*

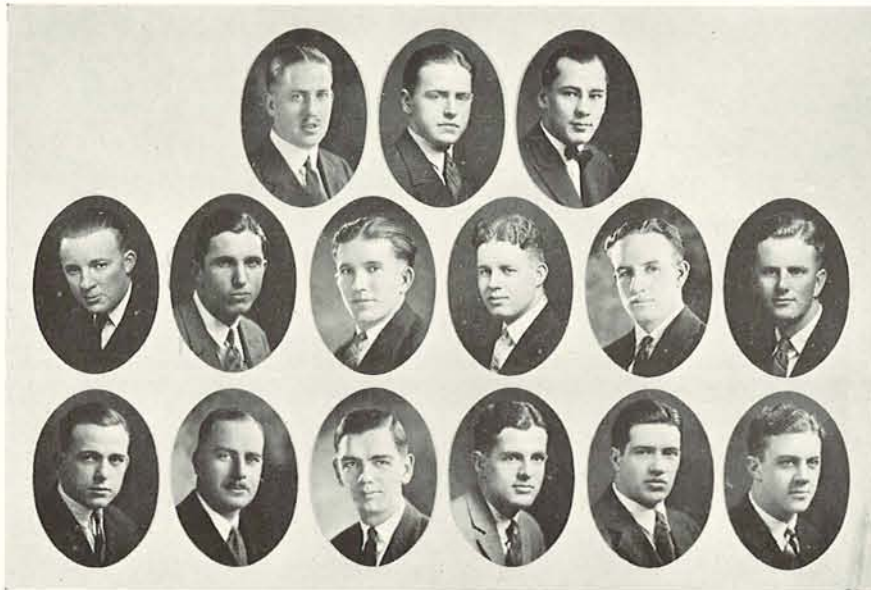

Keenan Kelly      Robertson Jones      Dickey King Patterson      Powers McClafllin Evans      Graham Short Grant      Bryson Mautz

## Phi Delta Phi

International Legal Fraternity

CHASE INN

*Installed 1891*

### FRATRES IN FACULTATE

William G. Hale  
James A. Miller

Edward H. Decker  
Hugh E. Rosson

Carlton E. Spencer  
Sam Bass Warner

### FRATRES IN UNIVERSITATE

Marion Dickey  
John MacGregor  
James Powers  
Herbert Graham  
Frank Keenan

Ernest Robertson  
James King  
Ralph McClafllin  
Thomas Short  
Roy Bryson  
Edgar Kelly

Randall Jones  
Paul Patterson  
David Evans  
Edward Grant  
Robert Mautz

*Two Hundred Five*



Inabnit  
Dentler

McClellan  
Peterson

Armitage  
Scholl

Tremayne  
Martinson

Hathaway  
Koberstein

## Phi Chi Theta

Women's National Honorary Commerce Fraternity

### BETA CHAPTER

*Instolled April 13, 1920*

#### OFFICERS

Louise Inabnit.....	<i>President</i>
Ellen McClellan.....	<i>Vice-President</i>
Mabel Armitage.....	<i>Secretary</i>
Ida Belle Tremayne.....	<i>Treasurer</i>

#### HONORARY MEMBERS

Kathryn Henderson Fish

#### ACTIVE MEMBERS

Mary Jane Hathaway  
Mabel Armitage  
Jeanette Dentler  
Frances Peterson

Louise Inabnit  
Velma Scholl  
Ida Belle Tremayne

Ellen McClellan  
Sigrid Martinson  
Antonia Koberstein  
Frankie Adams

*Two Hundred Six*



Donaldson

Gurley

Whitfield

Murfin

Ridings

## Pi Lambda Theta

Women's National Honorary Educational Fraternity

*Installed June 19, 1921*

### OFFICERS

Mary Donaldson	.....	<i>President</i>
Dorothy Gurley	.....	<i>Vice-President</i>
Irene Whitfield	.....	<i>Secretary</i>
Grace Murfin	.....	<i>Corresponding Secretary</i>
Marie Ridings	.....	<i>Treasurer</i>

### ACTIVE MEMBERS

Mildred Hawes  
 Margery Gilbert  
 Lillian Crosland  
 Ruth Wheeler  
 Glenn Frank  
 Eleanor Coleman

Grace Knopp  
 Mary Carlisle  
 Sara Martin  
 Louise Deffenbacher  
 Reta McLean  
 Helen Ware

Bertha Hayes  
 Florence Sheldon  
 Ethel Scott  
 Edith Pattee  
 Helen Mazham  
 Eva Stetson

### NEW MEMBERS

Abby Adams  
 Helen Andrews  
 Winifred Andrews  
 Eula Benson  
 Elsie Bolt  
 Gladys Buehler  
 Gertrude Butler

May Borquist  
 Florence Buck  
 Frances Degerstedt  
 Elsie Dennis  
 Marian Hayes  
 Hazel Johnson  
 Elizabeth Rauch

Martha Shuil  
 Esther Stricker  
 Caroline Tilton  
 Vesta Holt  
 Hazel Stone  
 Cecile Bennett  
 Cecile McAllister

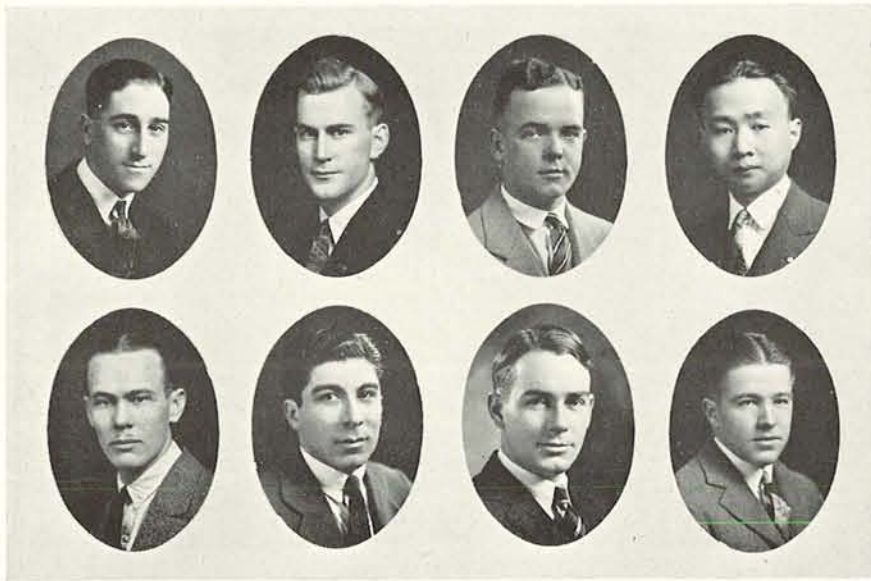

Van Guilder  
Angell

McKalsion  
Manuel

Marshall  
Zollers

Lee  
Pack

## Pan Xenia

International Professional Foreign Trade

U. S. EPSILON CHAPTER

*Installed December 6, 1922*

### OFFICERS

Ted Van Guilder.....President  
Floyd McKalsion.....*Secretary-Treasurer*

### FACULTY

Alfred Lomax                      E. E. Davison

### ACTIVE MEMBERS

Lowell Angell  
Ta Lee  
Wallace Pack

H. L. Marshall  
Willard Marshall  
Floyd McKalsion

Clyde Zollers  
Seminaria Manuel  
Ted Van Guilder

### HONORARY MEMBERS

Edgar Blood  
P. C. Crockett  
Arthur M. Geary

H. L. Hudson  
J. Nakagawa  
Frank Ira White

T. G. Williams  
Christian Peterson  
Roger Pinneo

*Two Hundred Eight*

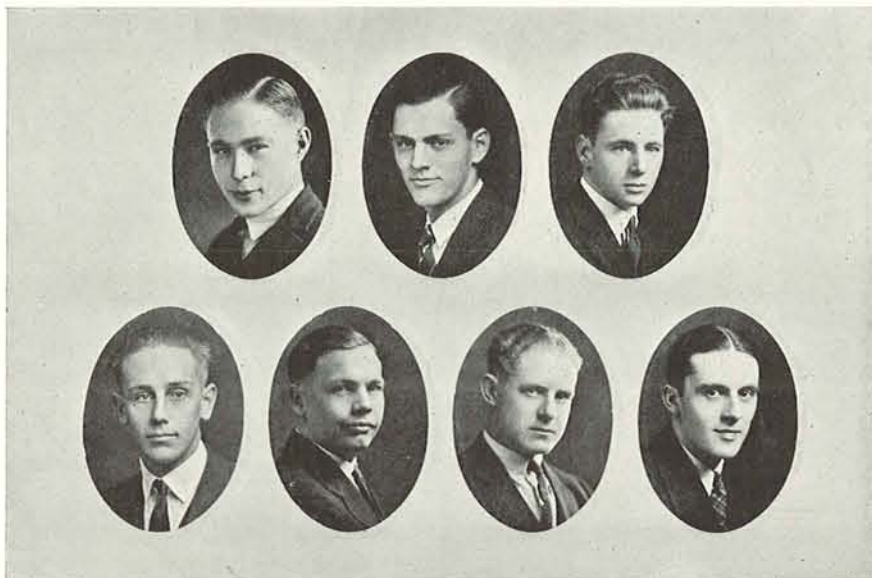

Cox Fraser Johnson Snyder Callaghan DeLong  
Lupher

## Condon Club

University of Oregon Section of Geological and Mining Society  
of American Universities

*Founded December 11, 1919*

### OFFICERS

Donald Fraser ..... *President*  
 Alex Shipe ..... *Vice-President*  
 Donald Johnson ..... *Secretary*  
 Eugene Callaghan ..... *Treasurer*

### HONORARY MEMBERS

Mrs. Ellen Condon  
 McCormack  
 Dr. Warren D. Smith

Dr. Earl L. Packard  
 Dr. Graham J. Mitchell  
 Dr. Edwin T. Hodge  
 Mr. Chester Washburne

Dr. Henry Howe  
 Mr. Richard Nelson  
 Mr. Carrol Waggoner

### ACTIVE MEMBERS

Don Zimmerman  
 Alex Shipe  
 Donald Fraser

Donald Johnson  
 Edwin Cox  
 Leonard Lupher  
 Merle Snyder

Rex DeLong  
 Howard Powers  
 Eugene Callaghan

### ASSOCIATE MEMBERS

Dorothy Dixon  
 Marie Porter

Gilbert McAuliffe

Alton Gabriel  
 Ann Woodward



## Orchesus

Honorary Dancing Group *Organized 1923*

### OFFICERS

Neva Service ..... *President*  
 Edith Pierce ..... *Secretary*  
 Nellie Rowland Greene ..... *Treasurer*

## Sigma Delta Pi

National Honorary Spanish Fraternity

GAMMA CHAPTER *Installed February, 1922*

### OFFICERS

Maxine Lamb ..... *President*  
 Norma Wilson ..... *Vice-President*  
 Hulda Guild ..... *Secretary-Treasurer*

### FACULTY MEMBERS

Rosalia Cuevas

### ACTIVE MEMBERS

Maxine Lamb  
 Norma Wilson

Hulda Guild

Katherine Reade  
 Vivian Harper

Paul Ager  
 Frank Wilson



Lamb

Wilson

Guild

Reade

Harper

Ager

*Two Hundred Ten*



Elkins

Hayden

Broders

Mortensen

### Samara

Honorary Fraternity for Botany and Bacteriology Students  
*Founded University of Oregon, 1920*

#### OFFICERS

Ethelva Elkins ..... *Vice-President*  
 Hazel Hayden ..... *Secretary-Treasurer*

#### HONORARY MEMBER

Mrs. A. R. Sweetser

#### MEMBERS

##### *Faculty*

Ethel Sanborn                      Lourene Taylor

##### *Active Members*

Ethelva Elkins      Alice Mortensen      Hazel Hayden      Claudia Broders

### Historian Staff

Frances Simpson                      Sol Abramson  
 Pauline Stewart                      Madeline Gerlinger

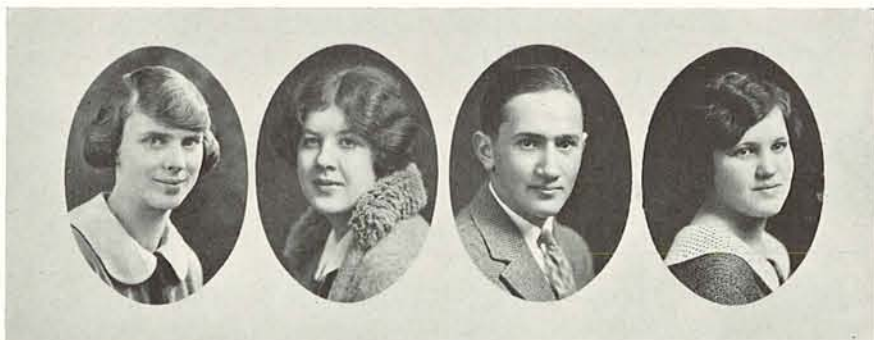

Simpson

Stewart

Abramson

Gerlinger

*Two Hundred Eleven*

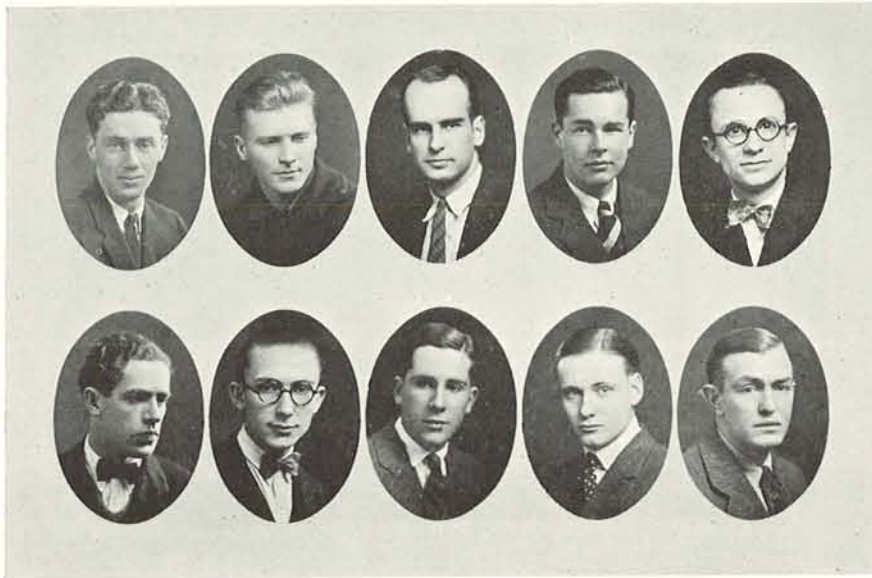

Byrne  
Krausse

Prescott  
Evans

Stalker  
Korn

Miller  
Kidd

Morrisette  
Larsen

## Sigma Upsilon

YE TABARD INN

*Installed October, 1915*

### OFFICERS

Leon Byrne ..... *President*  
 Hubert Prescott ..... *Secretary-Treasurer*  
 Ray Stalker ..... *Vice-President*

### MEMBERS

#### *Faculty*

Kenneth Shumaker

W. F. G. Thacher

Walter Snyder

#### *Active*

Edward Miller  
 Pat Morrisette  
 Kenneth Shumaker  
 Paul Krausse

Therman Evans  
 Frederic Clayson  
 Lester Chaffee  
 Glen Burch

Alfons Korn  
 Walter Evans Kidd  
 Darrell Larson  
 Monte Byers

*Two Hundred Twelve*



Allen

Gay  
Fitch

Skavlan  
Kressman

Jonsrud

## Pot and Quill

### WRITERS' CLUB FOR WOMEN

#### OFFICERS

Jeanne-Elizabeth Gay	.....	<i>President</i>
Margaret Skavlan	.....	<i>Secretary</i>
Margaret Carter	.....	<i>Treasurer</i>

#### FACULTY

Sally Elliot Allen

Clara Lynn Fitch

Grace Mann

#### GRADUATE MEMBERS

Nancy Wilson

#### ASSOCIATE MEMBERS

Irene Stewart

Eleanora Keltner

#### MEMBERS

Margaret Carter  
Margaret Skavlan

Margaret Kressmann  
Jeanne-Elizabeth Gay

Eunice Jonsrud  
Florence Jones

*Two Hundred Thirteen*

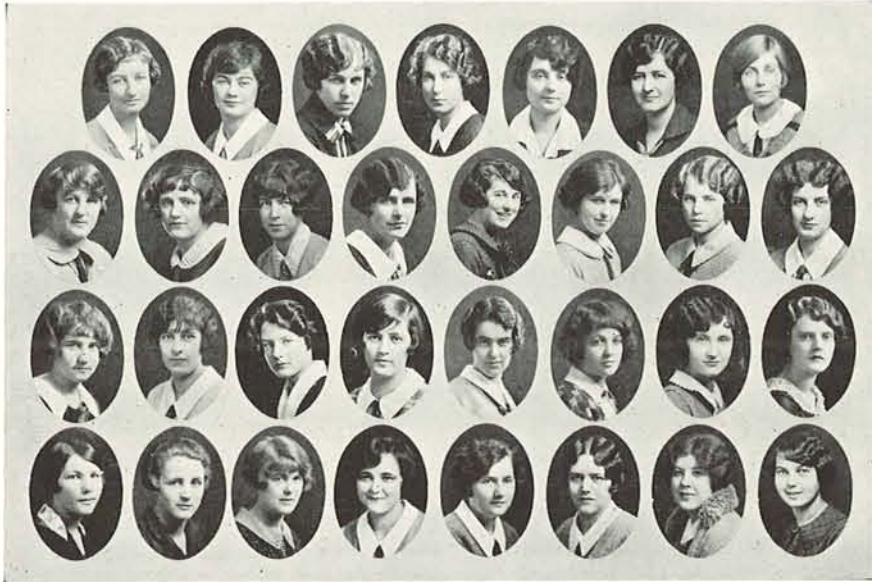

Abbott	Barnes	Berger	Baumgartner	Denham	Horsfall	Huntsman	
Heckman	Knowland	Luders	Lauderdale	Peterson	Radabaugh	Shell	Struplere
Titus	Vance	Blythe	Buchanan	Borton	Kindle	Eulberg	Hegg
Mordoff	Michels	Mason	Olsen	Crombie	Richardson	Stewart	Sterling

## Thespians

### OFFICERS

Virginia Lee Richardson	.....	<i>President</i>
Doris Kindle	.....	<i>Vice-President</i>
Louise Buchanan	.....	<i>Secretary</i>

### ACTIVE MEMBERS

Pauline Stewart  
 Edith Huntsman  
 Nancy Peterson  
 Monica Michels  
 Pauline Knowland

Mary Titus  
 Frances Borton  
 Virginia Sterling  
 Aileen Mordoff  
 Adele Hegg

Mary Crombie  
 Barbara Blythe  
 Marion Barnes  
 Veronica Eulberg  
 Beatrice Mason

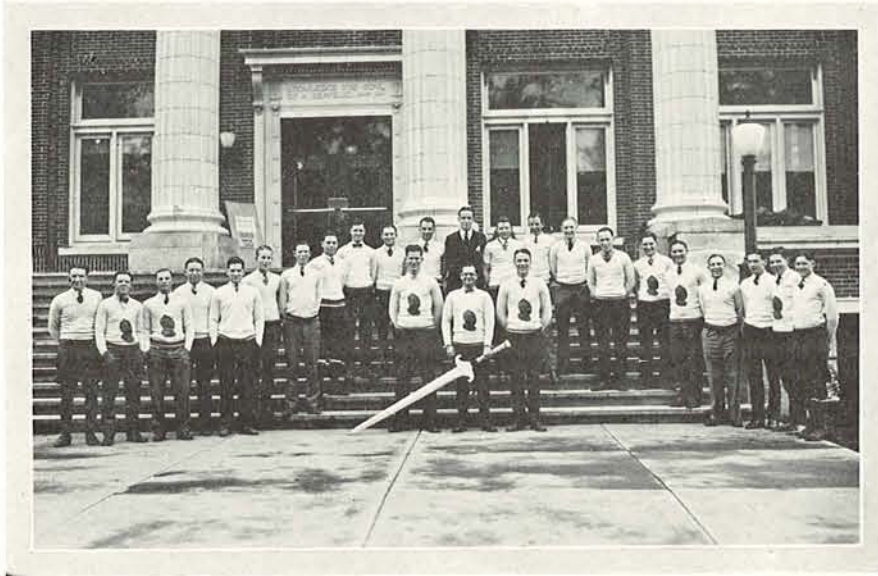

## Oregon Knights of Intercollegiate Knights

### FACULTY MEMBERS

Karl Onthank

### HONORARY MEMBERS

Randall Jones

Fred Martin

### OFFICERS

Charles Norton ..... *Duke*  
 Harry Hemmings ..... *Royal Scribe*  
 Tom Mahoney ..... *Chancellor of Exchequer*

### *Sophomores*

Vern Miller  
 Tom Mahoney  
 Morton Cake  
 Dick Wright  
 Walt Simpson  
 Pete Ermler  
 Ken Birkemeier

James Johnson  
 Cliff Powers  
 Harry Hemmings  
 Larry Riddle  
 Allan Button  
 Parker Branin

Milton Rice  
 Bob Coffey  
 Al Christerson  
 Jerry Wade  
 Lowell Baker  
 Fred Michel  
 John Boswell

### *Freshmen*

Charles Fisher  
 Ted Hendry  
 Elton Trippet  
 Fred Joy  
 Earl Olson  
 Dick Gordon  
 Paul Lowry

Henry Stevens  
 Stewart Ball  
 Bob Heitkemper  
 Phil Sheridan  
 Bill Brown  
 Elmer Fansett

Bob Benjamin  
 Foster Rose  
 Emerson Wright  
 Gene Gray  
 Frank Bates  
 Ernest Nichol  
 Earl Richen

*Two Hundred Fifteen*

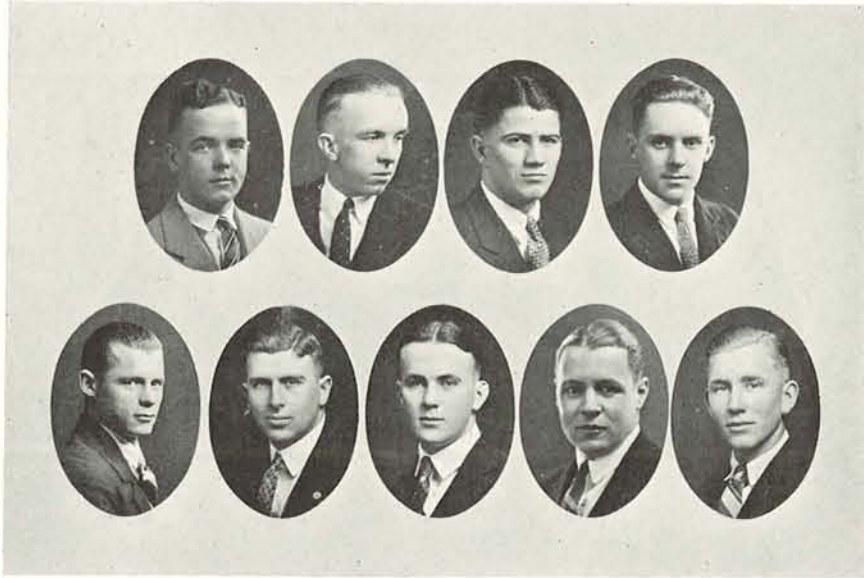

Westergren      Marshall      Hendrickson      McKinney      Brand  
                          Simon      Sether      Amstutz      Cook

## Y. M. C. A.

### EXECUTIVE STAFF

Henry W. Davis ..... *General Secretary and Director of United Christian Work*  
 Mrs. Charlotte Donnelly ..... *Employment Secretary*

### STUDENT OFFICERS

Willard Marshall ..... *President*  
 James Stewart ..... *Vice-President*  
 Ernest Hendrickson ..... *Secretary*  
 Oscar McKinney ..... *Financial Secretary*

### CABINET

Romayne Brand ..... *Social*  
 Algot Westergren ..... *Finance*  
 Milton Simon ..... *Employment*  
 Truman Sether ..... *New Student Work*  
 Elam Amstutz ..... *Religious Work*  
 Ward Cook ..... *Publicity*



McMonies

Skinner

Base

### Pan-Hellenic

Alberta McMonies ..... *President*  
 Mary Skinner ..... *Vice President*  
 Cleo Base ..... *Secretary*

### Inter-Fraternity Council

Junior Seton ..... *President*  
 Basil Burke ..... *Vice-President*  
 Bob Mautz ..... *Secretary*

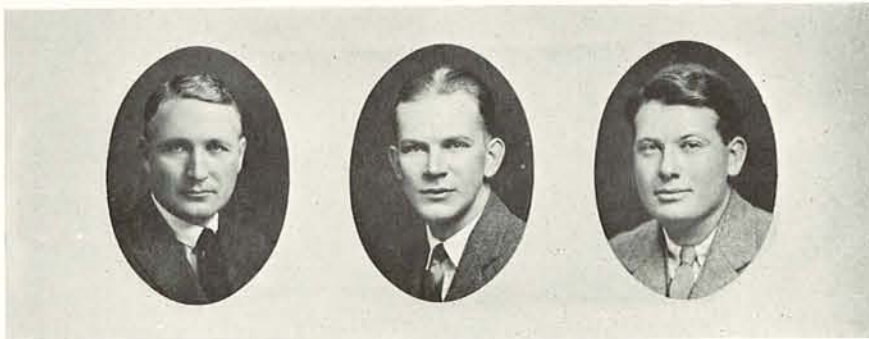

Walker

Seton

Burke

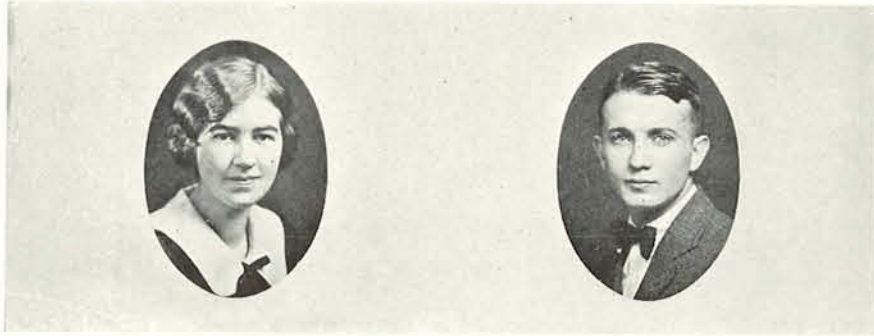

Gehr

Carruthers

## Allied Arts League

Penelope Gehr.....*President*  
 Richard Carruthers.....*Vice-President*  
 Virginia Keeney.....*Secretary-Treasurer*

### MAJORS

Katherine Ashmead  
 David Baird  
 Kenneth Birkemeier  
 Edgar Bohlman  
 Irvin Brooks  
 Herbert Bruhn  
 Richard Carruthers  
 Dorothy Carter  
 Carol Colby  
 Marvin Cone  
 Lester Chaffee  
 John Crandall  
 George Drury  
 Tirzah Dudley  
 James Farnham  
 Linn Forrest  
 David Foulkes  
 Mabel Fransen  
 Ruth Going

Robert Harbisen  
 Wallace Hayden  
 James Johnson  
 Margaret Johnson  
 Virginia Keeney  
 E. H. Koupa  
 Fook Tai Lau  
 Henry Lawrence  
 Anne Lawrence  
 Frederick MacPike  
 Irene McCarty  
 Chester Medler  
 Lanore Miller  
 Dean Morrow  
 Leo Moore  
 Raymond Murphey  
 Helene Oates  
 Emmea Paulsen  
 Eric Peterson  
 Truman Phillips

Arthur Remmen  
 Laurin Reynolds  
 Emogene Richards  
 Frank Roehr  
 Charles Ross  
 Harvey Sautter  
 Lois Scoffern  
 Arnold Southwell  
 Mildred Stacy  
 Allen Swengel  
 Raymond Thompson  
 Stewart Tuft  
 Mildred Vaughan  
 Harold Wagner  
 Leland Walker  
 George Wardner  
 Evelyn Warnke  
 Albert Gambell  
 Thomas Hansen

### FINE ARTS MAJORS

Dorothy Wagner  
 Laura Anderson  
 Laura Breske  
 Katherine Mutzig  
 Katherine Kubli  
 Margaret Stoltz  
 Veronica Eulberg  
 Wilma Parish  
 Ina Collins  
 Florence Ingham  
 Lydia Hodge  
 Kathryn Short  
 Ruth Harney  
 Della Somers  
 Helen Davidson  
 Marian Field

Florence Grebe  
 Marian Stowe  
 Louise Buchanan  
 Catherine Morrison  
 Coral Graham  
 Anita Kellogg  
 Marian Barnes  
 Margaret Livesley  
 Gene Ross  
 Madeline Bayley  
 Mildred Strong  
 Rolf Klep  
 Winifred Harney  
 Faith Jacobs  
 Lee Ryan  
 Edward Casey  
 Nellie Best

Paul Montgomery  
 Grace Thomas  
 Mildred Sinnott  
 Mildred Campbell  
 Arthur Gray  
 Harriet Ross  
 Helen Smith  
 Walter Cleaver  
 Helen Manary  
 Grace Mederson  
 Gladys Kennedy  
 Helen Ahern  
 Rose Billings  
 Dell Robinette  
 Penelope Gehr  
 Constance Cleaver



Wagner

Skavlan

Agnew

### Sculpture Club

OFFICERS

- Jack Snook ..... *President*  
 Harold Wagner ..... *Vice-President*

### Home Economics Club

OFFICERS

- Claudia Broders ..... *President*  
 Ethelva Elkins ..... *Vice-President and Secretary*  
 Helen Winter ..... *Treasurer*

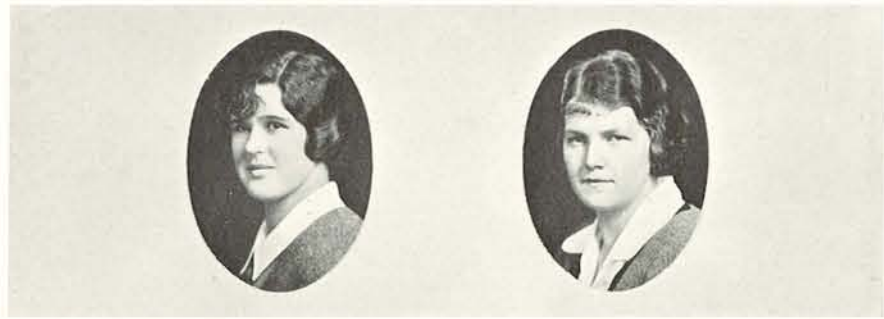

Winter

Broders



Miller

Bolt

Jenkins

## O. N. S.

An Organization of All Former Oregon Normal School Students

### OFFICERS

Sarah Inez Miller.....*President*  
 Elsie K. Bolt.....*Secretary-Treasurer*  
 Marian Jenkins.....*Reporter*

### MEMBERS

Kathryn Agee  
 Iris Akin  
 Edna Assenheimer  
 Marian Baker  
 Harold Benjamin  
 Lucrezia Benefiel  
 Edna Briggs  
 Elsie Bolt  
 Grace Bullock  
 Orrin Byers  
 Mildred Carr  
 Mertie Chamberlain  
 Olivia De Guire  
 Helen Denham  
 Beryl Deford  
 Mary Donaldson  
 Grace Dragor  
 Bertha Dunlap  
 Catherine Enright  
 Elizabeth Enright  
 Florence Fessler  
 Helen Fish  
 Margery Gilbert  
 Marie Gilkeson  
 Anne Gorrie  
 Viva Greene  
 Marie Groves  
 Maryanne Hanson

Bertha Hayes  
 Adda Hart  
 Margaret Halvorsen  
 Esther Halvorsen  
 Lola Howe  
 Jessie Jenks  
 Marian Jenkins  
 Ruth Jenkins  
 Alice Jenkins  
 Anna Jerzyk  
 Mable Johnson  
 Anne Johnson  
 Hazel Kirk  
 Floy Kirkham  
 Elsie Lea  
 Alice Le Kander  
 Hazel Loukes  
 Mabel Lushby  
 Katherine Mendenhall  
 Monica Michels  
 Margaret Michels  
 Sarah Miller  
 Jean Millican  
 Chadwick Newhouse  
 Ruth Nixon  
 Louise Nimmo  
 Merle Nimmo

Echo Neale  
 Flossie Perce  
 Thora Perterson  
 Roy Penny  
 Virginia Priaulx  
 Emma Rasmussen  
 Margaret Rice  
 Hazel Robinson  
 Mrs. Robertson  
 Zelma Sauvain  
 Vesta Schold  
 Alta Schneider  
 Kathleen Skinner  
 Marjorie Speed  
 Bertha Stephens  
 Marjorie Tillotson  
 Cora Turnidge  
 Helen Whitecomb  
 Lea Withrow  
 Oneita Wirtz  
 Olga Wickberg  
 Henrietta Wolfer  
 Marl Woods  
 Oak Wood  
 Juanita Wolff  
 Lucille Wright  
 L. A. Wright

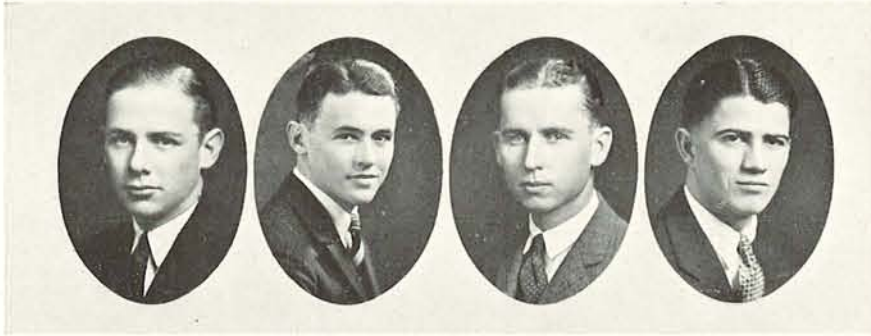

Day

Houston

Conley

McKinney

## The University Co-op.

### OFFICERS

John Day.....	<i>President</i>
Lauren Conley.....	<i>Secretary-Treasurer</i>
Ivan Houston.....	<i>Vice-President</i>

### BOARD OF DIRECTORS

Dr. John F. Bovard

Dr. James H. Gilbert  
Oscar McKinney

Lauren Conley



Ridings      Veatch, S.      Craig      Humphreys      Akin  
 Newman      Constance      Veatch, E.      Whitcomb      McCreadie  
 Propst      Benson      Buehler      Brown      Schupp      Tilton

## Mathematics Club

### OFFICERS

Marie Ridings..... *President*  
 Sylvia Veatch..... *Vice-President*  
 Leola Craig..... *Secretary*  
 Roland Humphreys..... *Treasurer*  
 Dorothy Akin..... *Historian*

### MEMBERS

Marie Ridings	Herbert Jones	Scott Propst
Leonard Newman	Roland Humphreys	Eula Benson
Dorothy Akin	Charles Spere	Gladys Buehler
Leola Craig	Enid Veatch	Herschel Brown
Clifford Constance	Sylvia Veatch	Dorothy Schupp
Brooks Hawley	Helen Whitcomb	Caroline Tilton
	Joseph McCready	

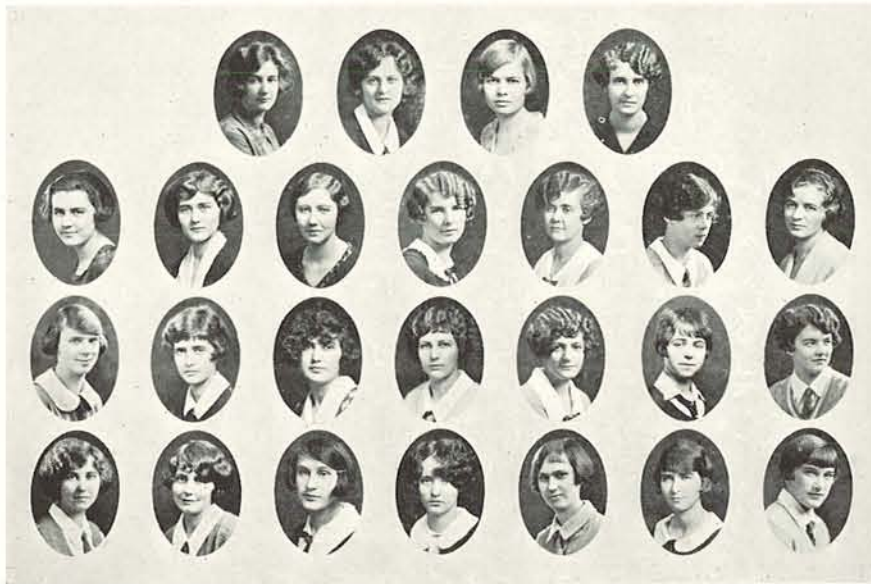

Bartholomew	Buck, F.	Crain	Butler	Buck, E.	Bennett	Anderson	Vander Sterne
Simpson	Shull	Boyer	Clark	Hazard	Johnson, M.	Johnson, E.	Nichol
Zieber	Cantine	Clarke		Keating	Lewis	McMurphey	Ulrich
					Sherwood	Delzell	

## Eutaxian Literary Society

### OFFICERS

Mildred Crain.....	<i>President</i>
Eloise Buck.....	<i>Secretary</i>
Cecile Bennett.....	<i>Treasurer</i>

### HONORARY MEMBERS

Mrs. L. H. Johnson                      Mrs. L.F. Harris

### MEMBERS

Wave Anderson	Lucy Vander Sterne	Mildred Nichol
Mary Bartholomew	Frances Simpson	Eugenia Zieber
Florence Buck	Martha Shull	Helen Cantine
Gertrude Butler	Cecile Bennett	Margaret Clarke
Mildred Crain	Margaret Boyer	Virginia Keating
Mildred Johnson	Eloise Buck	Delia Sherwood
Ethel Johnson	Adrienne Hazard	Kathryn Ulrich
Merle Oliver	Imogene Lewis	Dorothy Delzell
	Lylah McMurphey	

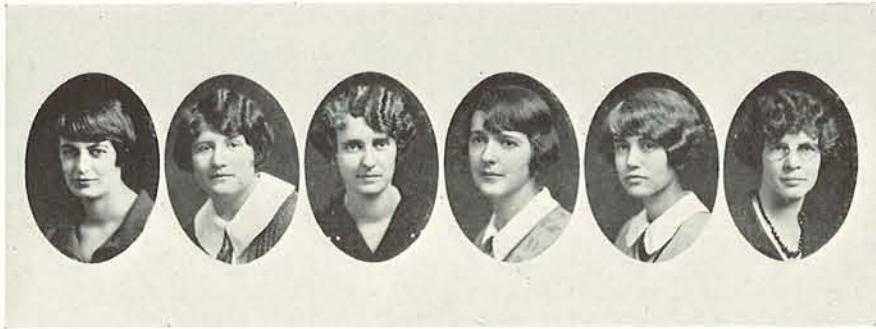

Gordon      McGregor      Anderson      Zurcher      Drake      Tillson

## Teminds

WOMEN'S ORDER OF EASTERN STAR

### FACULTY MEMBERS

Miss Edith Pattee

### OFFICERS

Ruth MacGregor	.....	<i>President</i>
Dora Gordon	.....	<i>Vice-President</i>
Wave Anderson	.....	<i>Recording Secretary</i>
Dorothea Drake	.....	<i>Corresponding Secretary</i>
Florence Couch	.....	<i>Treasurer</i>

## El Circulo Castellano

### OFFICERS

Paul Ager	.....	<i>President</i>	Hulda Guild	.....	<i>Secretary</i>
Maxine Lamb	.....	<i>Vice-President</i>	Mary McMahon	.....	<i>Historian</i>
Vivian Harper	.....	<i>Treasurer</i>	Rosalia P. Cuevas	.....	<i>Adviser</i>

### FACULTY MEMBERS

Gertrude C. Espinosa      Rosalia P. Cuevas      Italia Dallera



Ager      Lamb      Harper      Guild      McMahon



Inman

Liebelt

Underwood

Igoe

## Collegium Augustale LATIN CLUB

Lois Inman.....	<i>Praeseo</i>
Mathilde Liebelt.....	<i>Pro-Praeside</i>
Mary Crombie.....	<i>Scriba</i>
Evelyn Underwood.....	<i>Quaestor</i>
Helen Igoe.....	<i>Nuntius</i>

## Newman Club

Bert Gooding.....	<i>President</i>
Margaret McCabe.....	<i>Vice-President</i>
Marie Schaefers.....	<i>Secretary</i>

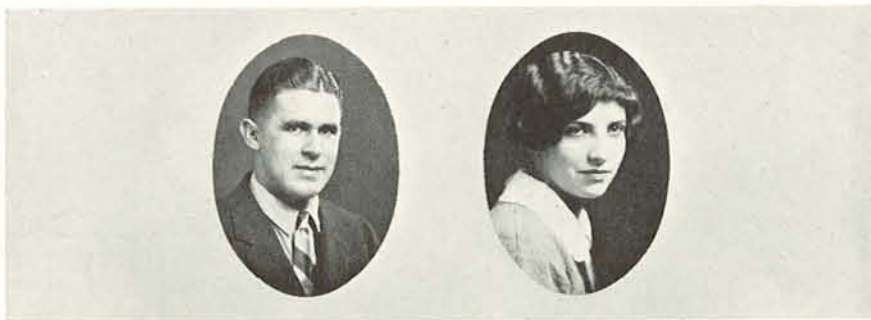

Gooding

Schaefers

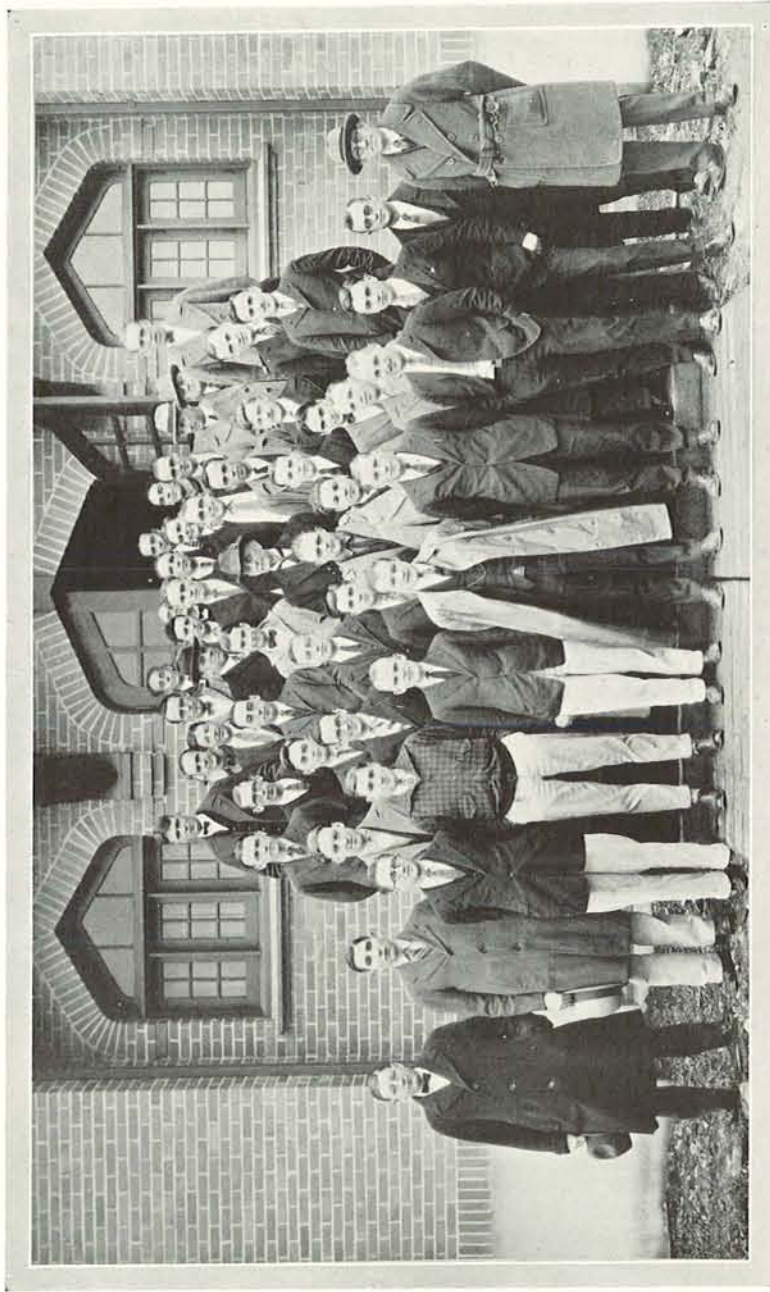

CRAFTSMEN CLUB

*Two Hundred Twenty-six*

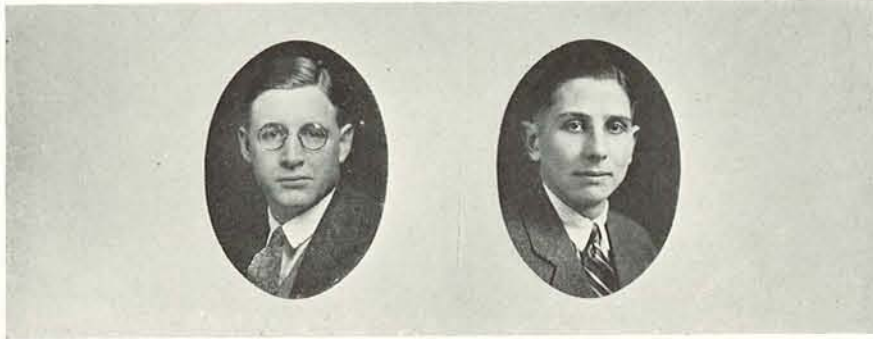

MacGregor

Crary

## Craftsmen Club

Student and Faculty Members A. F. & A. M.

### OFFICERS

John M. MacGregor..... *President*  
 Gerald C. Crary..... *Secretary*  
 Estel Akers..... *Treasurer*

### EXECUTIVE COMMITTEE

Frank A. Nagley                      Frederic S. Dunn                      E. S. Tuttle

### FACULTY AND ADMINISTRATIVE MEMBERS

Albig, J. W.	Bruce J. Giffen	Robert G. Raymer
Frank Agule	Edwin T. Hodge	H. E. Rosson
Carl Aldean	L. H. Johnson	Chas. B. Ruth
Jack W. Benefiel	C. L. Kelley	Carlton H. Spencer
John F. Bovard	Earl Kilpatrick	F. L. Stetson
Oscar Brown	John J. Landsbury	A. B. Stillman
P. L. Campbell	I. D. Le lie	John Staub
E. F. Carleton	Alfred L. Lomax	Lamar Tooze
Dan E. Clark	R. E. McDaniel	E. S. Tuttle
J. H. Cossmann	H. L. Marshall	Rex Underwood
James K. Cossman	W. B. Mikesell	Sam B. Warner
H. R. Crosland	Capt. John T. Murray	Raymond H. Wheeler
F. S. Dunn	Carl C. Myers	F. T. Whitney
Virgil D. Earl	Frank A. Nagley	Earl Widmer
John Stark Evans	Walter E. Nichl	F. G. Young
	Karl W. Onthank	

### STUDENTS

Estel N. Akers	Eston B. Humphrey	John Rhodes
Donald D. Allen	Virgil Jackson	Victor S. Risley
Harold O. Ashmun	B. Jessup	George Rittor
Harold B. Berry	Randall Jones	Frank G. Roehr
Lewis Beeson	Herschel M. Jones	Rue Mowrey
Merl Blake	Frank Keenan	Dewey Scarbrough
K. R. Blakeslee	Harold A. Kirk	L. K. Schumaker
Gordon J. Byrne	Clifford Knodell	Truman A. Sether
James M. Carr	R. T. Kuhn	Leland B. Shaw
Ephriam Conway	John W. Lewis	Horace Smith
Harley N. Covat	Frank H. Loggan	Charley I. Snyder
Bruce Curry	Harold C. Lundburg	Charles Voegtly
Gerald C. Crary	Edward B. Lyman	Charles Wells
Kenneth Delas us	Ben Maxwell	J. E. Williams
Marion E. Dickey	Troy L. McGraw	Gordon Wilkinson
James H. Farnham	Louis Metzelaar	Samuel Wilderman
Ted Gillenwaters	Fred Michel	Oak D. Wood
Landa V. Gillette	Tuley P. Otto	Fland C. Wooton
Rupert Gilbert	E. Peterson	Don M. Woods
Edward Godwin	C'aude J. Proffitt	Fred W. Young
William L. Goodenough	August Quinby	Clyde Zollars
	Orval Rasor	

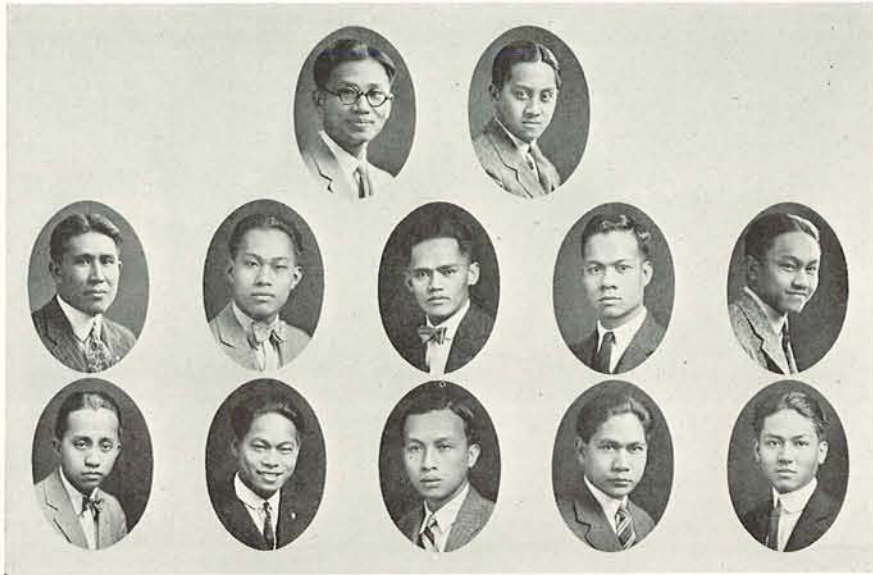

Arroyo
Avila
Alcid
Domingo

Gorriceta
Arellano
Gamboa
Hipe
Leones

Espiritu
Espiritu
Fernandez
Carmisis

Behold The Varsity Philippinensis! This association has been purposely formed to foster friendship and fellowship among its members, to create better understanding between the Filipino and the other students of America, to educate the American public on Philippine questions, and to loyally serve our alma mater, the University of Oregon. Its members are eternally indebted for the fruitful opportunity which the university is giving them and to the kind hospitality of the people of Eugene. Some day, when the Filipino students in Eugene will be going back to the land of their birth, they will carry along constant memories and sweet songs of Oregon. Oregon will be heralded in the Philippines. This page of the Oregana is sincerely dedicated to our American friends and benefactors.

ROMULO C. AVILA.

## The Varsity Philippinensis

*Organized October 22, 1922*

### OFFICERS

Dr. Warren D. Smith.....	<i>Adviser</i>
Romulo Avila.....	<i>President</i>
Manuel Alcid.....	<i>Vice-President</i>
Florencio Arroyo.....	<i>Secretary</i>
Felipe Arellano.....	<i>Treasurer</i>
Felipe Gamboa.....	<i>Sergeant-at-Arms</i>

### FACULTY MEMBERS

Dr. Warren D. Smith

### HONORARY MEMBERS

Felix Beluso	Remigio Ronquillo	Mrs. C. R. Donnelly
	SENIORS	
Manuel Alcid	Honofre Hipe	Felipe Gamboa
	JUNIORS	
Romulo Avila	Vicents Domingo	Narciso Soberano
	Jose Gorriceta	
	FRESHMEN	
Augusto Espiritu	Martin Fernandez	Ricardo Leones
Felipe Arellano	Florencio Arroyo	Juan Domingo
	Augustin Carmisis	

*Two Hundred Twenty-eight*

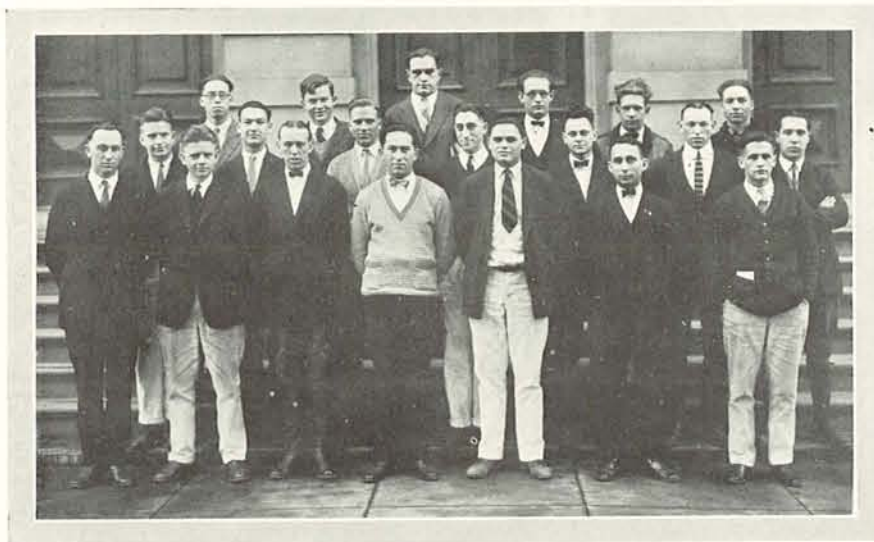

## Men's Oregon Club

### OFFICERS

Earl Smith	.....	<i>President</i>
Wilbur C. Hayden	.....	<i>Vice-President</i>
Rupert Gilbert	.....	<i>Treasurer</i>
Clate Meredith	.....	<i>Publicity Manager</i>
Charles Orr	.....	<i>Athletic Manager</i>

### MEMBERS

K. P. Baer  
 John Black  
 E. N. Brown  
 Glen Burch  
 Louis H. Carlson  
 Floyd Coolidge  
 Jess Dewey  
 Joe Ellis  
 Floyd Greeley  
 L. L. Hall  
 Gust Heikkila  
 Earl Hughes

Herbert Jones  
 R. E. Jones  
 Ellis Lake  
 H. Landu  
 Dale Leslie  
 R. V. Nelson  
 Klass Powell  
 Chester Pike  
 Eugene Slattery  
 J. C. Soderstrom  
 Charles Spere  
 A. D. Strauss

W. C. Swails  
 Theodore Van Guilder  
 R. Wascher  
 H. Whitlock  
 Lee Withrow  
 Gibson Wright  
 Maurice Wilcox  
 Buford Hargus  
 Harry LaPorte  
 Jalmar Johnson  
 James Eggstaff  
 Ralph Eggstaff



		Riley	Oglesby	
Gilkeson	Harer	Andrews	Armstrong	Chisholm
Eastwood, L.	Foss	Howe	Hunzicker, B.	Leonnig
Parker	Underwood	Caldwell	DeLap	Eastwood, E.
Hunzicker, V.	Lounsbury	Drum	Hensley	Humphreys
Jenks	Oatman	Benson	Robson	Schaefers

# Girls' Oregon Club

## OFFICERS

Thelma Riley..... *President*  
Edith Oglesby..... *Vice-President*  
Marie Gilkeson..... *Secretary*  
Audrey Harer..... *Treasurer*

## GRADUATE STUDENTS

Olive Mark

## HONORARY MEMBERS

Mrs. H. D. Sheldon

## SENIORS

Helen Andrews  
Helen Armstrong  
Mary Chisholm  
Lena Eastwood

Geneva Foss  
Edith Howe  
Betty Hunzicker  
Hazel Johnson  
Beatrice Loennig

Thelma Riley  
Lois Parker  
Evelyn Underwood  
Sylvia Veatch

## JUNIORS

Ardath Caldwell  
Ruth De Lap  
Wanda Eastwood

Marie Gilkeson  
Audrey Harer  
Vera Hunzicker

Elizabeth Lounsbury  
Etha Oglesby  
Margaret Templer

## SOPHOMORES

Geneva Drum  
Margaret Hensley

Evelyn Humphreys  
Letha Jenks

Lucie Oatman  
Ruth Wheeler

## FRESHMEN

Mary Benson  
Helen Robson

DeEtta Robinette  
Elsie Schultz

Mable Wood  
Helen Schafer

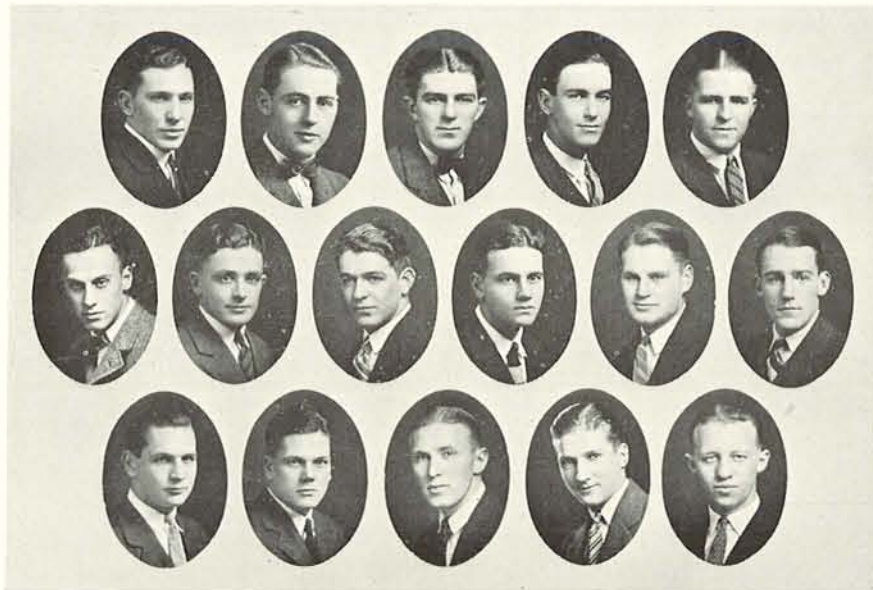

Adam      Carter      Schroeder      Coke      Farley  
 Collings      Cash      Powers      Hughes      Flannigan  
 Elwood      Bonbright      Kiminki      McGregor      Beeney

## Gra-Kos

### OFFICERS

James Johnson	.....	<i>President</i>
Frank Reinhart	.....	<i>Vice-President</i>
Harry Hemmings	.....	<i>Secretary-Treasurer</i>
Belden Babb	.....	<i>Sergeant-at-Arms</i>

### CHARTER MEMBERS

Eddie Edlunds	Doc Furry	Howard Zachary	Charles Dawson
Phil Ringle	Ted Baker	Don Park	Douglas Wright
Busler Blake	Lot Beattie	Charles Buchanan	Lyle Janz
	Errol Murphy	Ward Johnson	

### UPPER CLASSMEN

Jack Seabrook	Ben Smith	Pug Toole	Dinty Moore
York Herron	Merton Folts	Rod Keating	Dick Ginn
Farley Stoddard	Horace Easterday	Bill Dills	Bob Gardner
Charley Snyder	Ken Bailey	Douglas Wilson	Alan Smith
			Howard Hobson

### SOPHOMORE ACTIVE MEMBERS

Morton Coke	Elton Schroeder	Clifford Powers	Darell Elwood
Rod Torby	Ollie Broy	John Prather	Keny Bonbright
Dick Adam	Maury Collings	Pat Hughes	Arni Kimiski
Clarence Carter	Don Cash	Proctor Flannigan	

### FRESHMEN AND PLEDGES

Bill Bonber	Randall Gutridge	Chet Medler	Jack Renshaw
Horace Kilham	Bud Hagerty	Crip Robinson	Jack McGuire
Belden Babb	Paul Turner	Bruce Todd	Pat Morten
Quincy Adams	Bill McGregor	Don McCook	Don Adams
Abbie Greene	Ward Beeney	Beryl Hodgens	Eugene Leidigh
	Gene Crosthwaite	Pete Stadelman	



ROLF KLEP '27

MUSIC & DRAMA

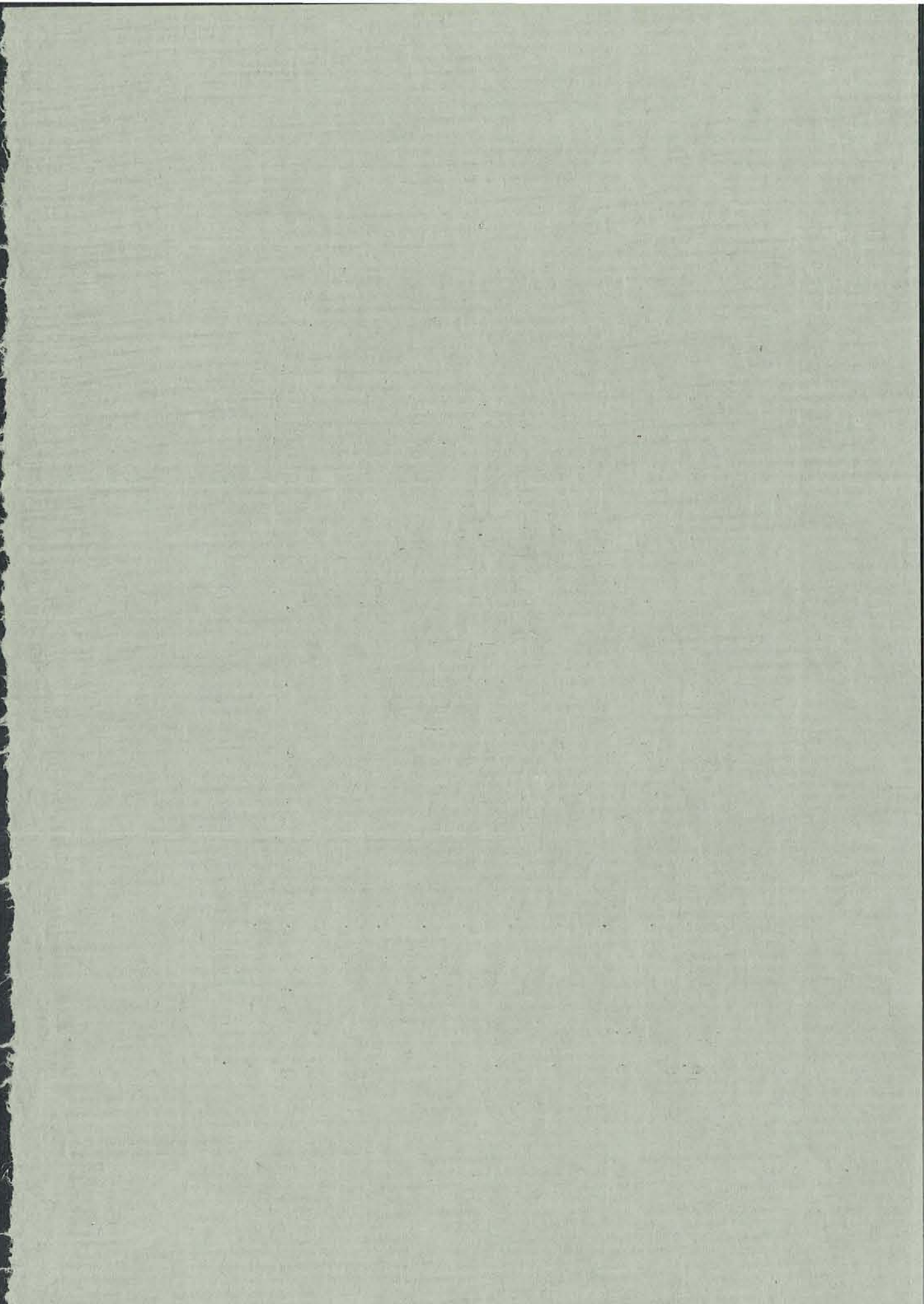

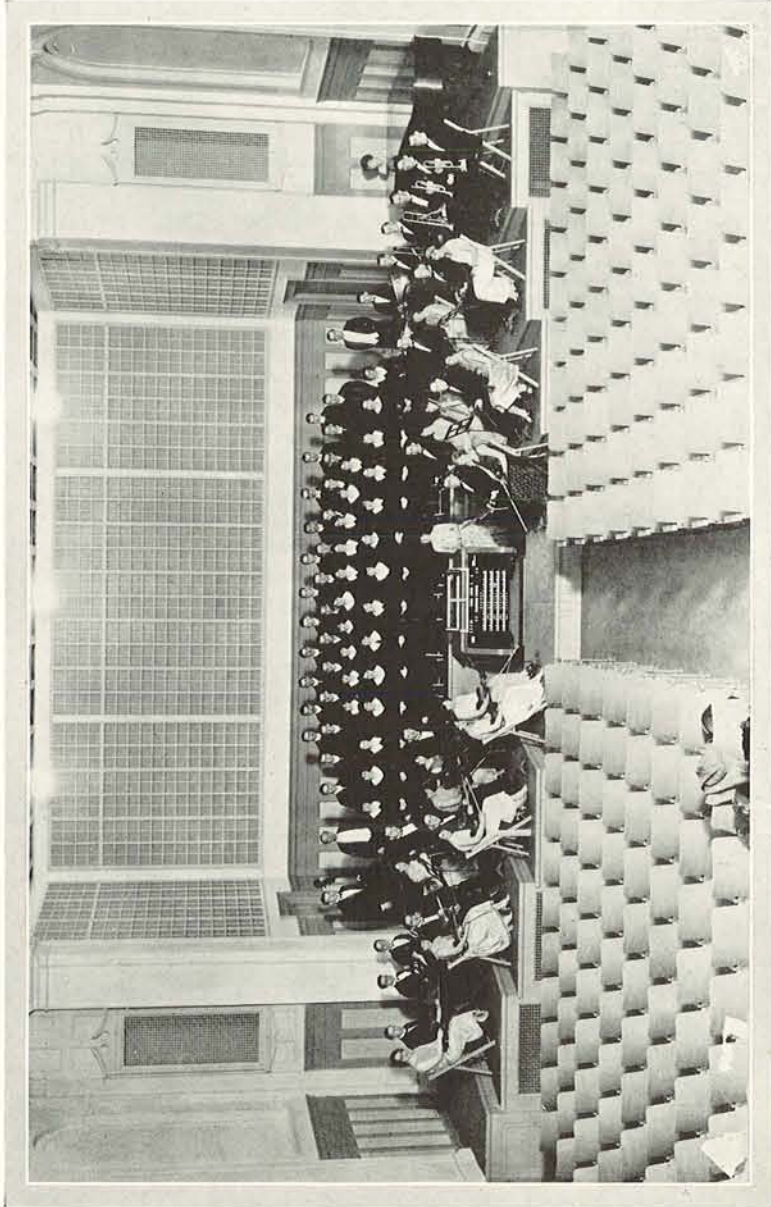

Music Auditorium



## Women's Glee Club

The Women's Glee Club has assisted with many assemblies and campus programs throughout the year. The home concert which was given April 16 was a joint concert with the Men's Glee Club.

On April 24, 25 and 26 they appeared in joint concert with the orchestra and the Men's Glee Club at Albany, Salem and Portland. Ruth Akers, Roy Bryson, Aubrey Furry and Frank Jue were the soloists of the season.

### PERSONNEL:

<i>First Soprano</i>	<i>Second Soprano</i>	<i>First Alto</i>	<i>Second Alto</i>
Elizabeth Nelson	Mildred Welch	Marian Phy	Henrietta Wolfer
Neva Service	Ruth Haney	Betty Kerr	Mary West
Margaret Hyatt	Marie Temple	Violet Mills	Irella Fly
Barbara Edmonds	Esther Setters	Catherine Ageal	Alberta Carson
Ruth Akers	Mildred Berkeley	Charlotte Winnard	Claudia Broders
Clair Whitten	Pauline Knowland	Harriet Ross	Bess Andrews
Augusta Hamilton			

*Director*, JOHN STARK EVANS  
*Accompanist*, FRANCIS PIERCE  
*Manager*, JAMES LEAKE



## Men's Glee Club

The Men's Glee Club has taken part in many campus affairs this year and is doing an excellent quality of work. The home concert was given April 16 with the Women's Glee Club.

The Men's and Women's Glee Clubs have organized this year each having its own officers. They have had an especially fine selection of songs.

### PERSONNEL:

<i>First Tenor</i>	<i>Second Tenor</i>	<i>Baritone</i>	<i>Bass</i>
Frank Jue	Ronald Kretzer	Vincent Hill	Robert Hunt
Dick Adam	Alvin Christianson	Charles Dawson	Will Kidwell
Hollis Carey	LeRoy Stephens	Blair Alderman	George Wardner
James Ross	Charles Rhodes	Ward Rice	Raleigh Green
Bert Holloway	Jack High	Leland Robe	Aubrey Furry
Thomas McKenzie	Roy Bryson	Ted Larsen	
Ray Crites	Ernest Brokenshire		

Director, John Stark Evans  
 Manager, James Leake



## The University Choir

The University choir has given vesper services for the students and townspeople once a month all during the year.



John Stark Evans

The choir is composed of the members of the Men's and Women's Glee Clubs, under the direction of John Stark Evans.

Gounod's St. Cecilia's Mass, presented during the Christmas season, and "The Seven Last Words of Christ," given at Easter time, were the outstanding programs of the season. Ruth Akers, Roy Bryson, Aubrey Furry and Frank Jue sang the leading roles at all the vespers.

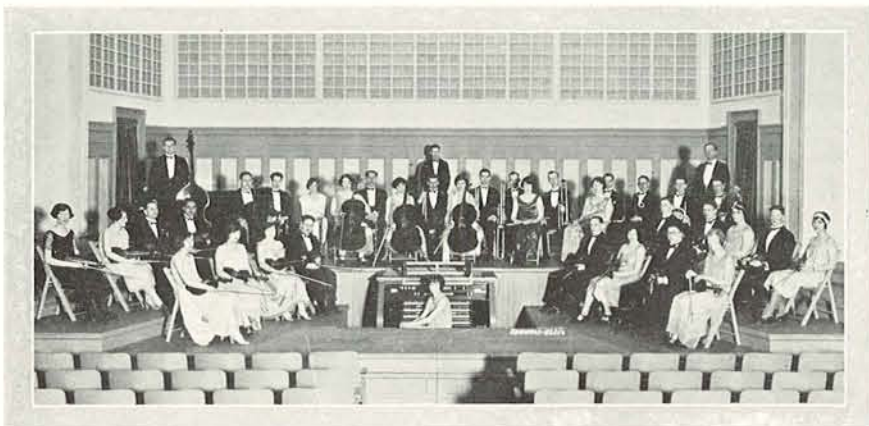

## The University Orchestra

The University Orchestra, under the directorship of Rex Underwood, has won prominence among the campus organizations by the excellent quality of work it has been doing.

Besides the home concert this year, the orchestra has entertained the students at several assemblies. The orchestra joined the Men's and Women's Glee Clubs on April 26 for the joint concert held on that date at the Heilig Theatre in Portland.

### ORCHESTRA MEMBERS

*Violin*—Alberta Potter, Delbert Moore, Gwendolyn Hayden, Nina Warnock, Margaret Inwood, Wanda Eastwood, Samuel Soble, Dora Rascelle, Harvey Wood, Glenn Potts, Flora Edwards, Edward Fortmiller, Irene Gerlinger.

*Viola*—Edward Best, Ralph McClafflin, Esther Layton.

*Cello*—Lora Teshner, Katie Potter, Fern Elliott, Bill Hamilton, Ralph Hoerber.

*Bass*—Jack Seabrook.

*Flute*—Beulah Clark, Genevieve Phelps.

*Oboe*—Daniel Cheney, Murlin Drury.

*Clarinet*—Grace Potter.

*Bass Clarinet*—Carl Skoog.

*Trumpet*—Al Goss, Arthur Close.

*Horn*—Ronald Robinette, Sanford Lasselle.

*Tympani*—Arthur Larson.

*Trombone*—Dick Simonton, William Davidson.

*Piano*—Jean Harper.

*Manager*—Harold Brumfield.



Teshner  
Akers  
Burton

Pierce  
Yeo  
Parker

Harper  
Owens  
Potter, G.

Church  
Potter, K.  
Eastwood

Clark  
Berkeley  
Baldwin

Hayden  
Nelson  
Phelps

## Mu Phi Epsilon

### HONORARY MUSICAL FRATERNITY

*Founded at the Metropolitan College of Music, November 13, 1903*

#### NU CHAPTER

*Installed March 3, 1911*

#### FACULTY MEMBERS

Mrs. Jane Thacher  
Mrs. Anna Landsbury Beck  
Mme. Rose McGrew  
Mrs. M. H. Douglas  
Mrs. Aurora Underwood  
Charlotte Banfield

Beulah Clark  
Alberta Potter  
Lora Teshner  
Jane O'Reilly  
Gwendolen Lampshire Hayden

#### OFFICERS

Lora Teshner, President  
Frances Pierce, Vice-President

Jean Harper, Secretary  
Mrs. A. C. Dixon, Treasurer

Esther Church, Corresponding Secretary

#### ACTIVE MEMBERS

Ruth Akers  
Bernice Yeo  
Gwendolen Hayden  
Jane O'Reilly  
Virginia Owens  
Frances Pierce  
Nina Warnock

Esther Church  
Jean Harper  
Mrs. T. A. Pearson  
Alberta Potter  
Mildred Berkeley  
Elizabeth Nelson  
Mary Burton  
Alberta Potter

Beulah Clark  
Lois Parker  
Grace Potter  
Lora Teshner  
Wanda Eastwood  
Harriet Baldwin  
Genevieve Phelps

*Two Hundred Forty*

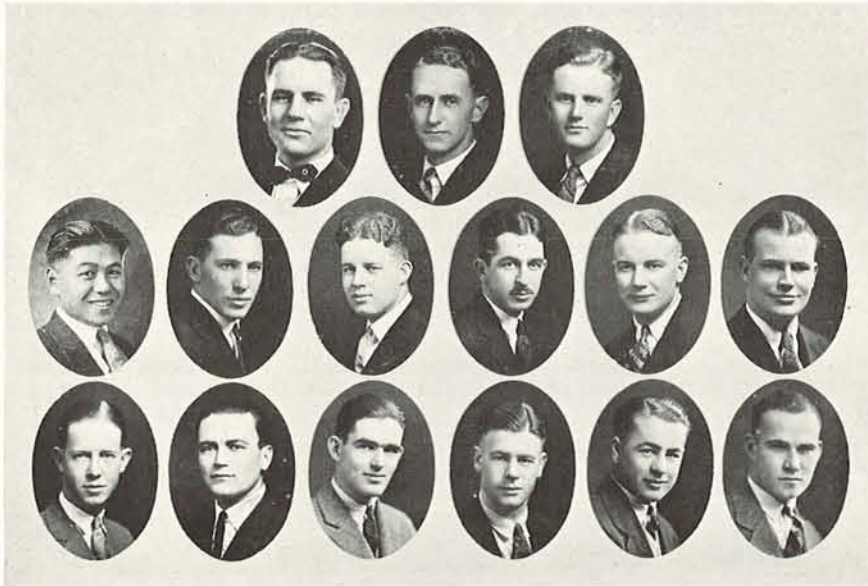

	Dawson	Calloway	Bryson		
Jue	Adam	McClafflin	High	Larson	Leake
Purcell	Burton	Goss	Lawlor	O'Bryant	Simonton

## Phi Mu Alpha

### SINFONIA FRATERNITY OF AMERICA

*Founded October 6, 1898, at the New England Conservatory of Music*

#### PSI CHAPTER

*Installed October 16, 1921*

#### FACULTY MEMBERS

J. J. Landsbury	Rex Underwood	Robert Dart
John Stark Evans	Louis Artau	Ralph McClafflin
John B. Siefert	N. Pench	Frank Jue

#### OFFICERS

J. J. Landsbury, Supt. Gov. Council,	Roy Bryson, Vice-President
Charlie Dawson, President	Frank Jue, Secretary
Bert Halloway, Vice-President	Richard Adam, Treasurer

#### ACTIVE MEMBERS

Charlie Dawson	James Leake	Alfred Goss
Elmer Clark	James Purcell	Gerald Lawlor
Bert Halloway	Richard Adam	Delbert Moore
Jack High	Curtis Burton	Gerald O'Bryant
Roy Bryson	Claire Freely	Richard Simonton
Ted Larsen		Harvey Woods

*Two Hundred Forty-one*



A. S. U. O. Concert Series

Albert Spalding, *Violinist*  
Guy Maier and Lee Pattison, *Pianists*  
Florence Easton, *Operatic Singer*

*Two Hundred Forty-two*

## Drama



Fergus Reddie

THE UNIVERSITY COMPANY has just completed one of its most successful years since Fergus Reddie became head of the department of drama, 13 years ago. It was an unusually ambitious year in regard to the number of plays produced and their difficulty. Although handicapped by the smallness of the stage, the Guild theatre workshop staged productions of such size that it was a real achieve-

ment to group the large casts on the stage without sacrificing the beauty of the pictures or the interest in the action. How- of the Cruel Caliph Haroun Al Raschid. Considered the best ever, notwithstanding the size of the theatre, the drama department is one of the most complete acting schools in the west and has earned for itself a reputation which extends even to the east.

Mr. Reddie not infrequently takes part in the plays which he directs, but during the past year he not only wrote, but directed and played a part in the musical fantasy "Yellow Candle Light," produced in January. Mr. Perry Arant was the composer of the music for the fantasy and personally directed the orchestra and the chorus. "Yellow Candle Light" was given one of the longest runs of the year and was undoubtedly one of the best liked.



Charlotte Banfield

CHARLOTTE BANFIELD finished her last year as an instructor in the department of drama with a program which furnished ample proof of her ability as a teacher and her talent of portraying splendid character roles. Since this was her last year before entering private life, she was given leading parts in several of the more difficult plays of the season, and it was in her honor, as a farewell performance, that

“The Raggedy Man” was given.

Miss Banfield was the director of the third year company which produced a modern three-act comedy at two invitational performances during the winter term. Several students shown as splendid material for future Guild theatre stars.

The first and second year companies were under the instruction of Darrell Larsen. These two companies contented themselves with writing and acting pantomimes during the greater part of the year, although one-act plays were produced during the spring term.



Darrell Larsen

## The Company

Delbert Faust  
Beatrice Beebe  
Joe Frazer  
Gerda Brown  
Harold Hoflick  
Florence Couch  
Boyd Homewood  
Ethel Christy  
Terva Hubbard

Jeanne Gay  
Paul Krausse  
Clare Gibson  
Darrell Larsen  
Elizabeth Kerr  
Walter Malcolm  
Helen Park  
Bernard McPhillips

Helga McGrew  
Lexro Prillaman  
Beth Fariss  
Henry Sheldon  
Tom Crosthwaite  
Virgil Mulkey  
George Stearns  
Gordon Wilson  
Clifford Zehrung

## Plays Produced

1924-1925

### *Fall Term*

Mr. Pim Passes By  
One August Night  
Princess Bebe

### *Winter Term*

Yellow Candle Light  
The Ideal Husband  
The Raggedy Man  
Kempy

### *Spring Term*

Hassan  
Beau Brummel

*Two Hundred Forty-five*

# Mr. Pim Passes By

By A. A. Milne

## CAST OF CHARACTERS

Mary, a maid .....	Margaret Booth
Mr. Pim .....	Henry Sheldon
Dinah, George Marden's niece .....	Elizabeth Kerr
Brian Strange, an artist .....	Bernard McPhillips
Olivia Marden .....	Gerda Brown
George Marden .....	Darrell Larsen
Lady Marden, George's aunt .....	Beth Fariss

The first play of the season was a revival of the summer session production with practically the same cast. "The falseness of a code of morals instigated by process of law—the ridicul-

ing of the untruth that morality is acting according to the laws of the land and the church, is the theme which A. A. Milne works into his two hours of enjoyable satire on "cast iron morality." L. K. B. (Emerald Critic.)



Scene from "Mr. Pim Passes By"

Darrell Larsen dominated the stage with Gerda Brown playing a convincing part opposite him. Beth Fariss was the chief laugh producer and Betty Kerr was the typical American ingenue flapper. Bernard McPhillips was adolescently easy-going, as the part demanded, and Henry Sheldon, as Mr. Pim, was Henry Sheldon.

# One August Night

By Martinez Sierra

## CAST OF CHARACTERS

Pepe .....	Lexro Prillaman
Rosario .....	Helga McGrew
Emillio .....	Boyd Homewood
Mario .....	Joe Frazer
Dona Barbarita .....	Beth Fariss
Maria Pepa, a family servant .....	Helen Park
Obdulio Golez, the novelist .....	Paul Krausse
Irene, secretary .....	Florence Couch
Don Juan Medina, critic .....	Terva Hubbard
Guillermo, servant .....	Harold Hoflick
Amalia Torralba, danseuse .....	Claire Gibson

A modern comedy abounding in the delicate satire and penetrating character delination which has won for the author, Martinez Sierra, a prominent place in contemporary Spanish literature. The action takes place in Madrid and the department made special effort to have the settings and costumes truly Spanish and of a twentieth century nature.

Helga McGrew took the part of the heroine, a very romantic, naive young lady who advises the hero, a successful novelist, played by Paul Krausse, as to the proper termination for his novels. It is probable that this was the first production of "One August Night" on the American stage, so with no precedent established it showed what the University company could do with an original interpretation of the spirit of the play.



Scene from "One August Night"

## Princess Bebe

*By Jacinto Benavente*

"Princess Bebe" is a tale of the successive steps of descent of a royal pair, nephew and niece of the Emperor, who have been banished from the Kingdom of Suavia after incurring his displeasure because they would not submit to his will. From the Imperial palace, the scene changes rapidly to a casino of a winter resort on the Riviera, thence to the foyer of a French villa, and finally ending in a cheap open air restaurant in Paris. It is a costume play which afforded the members of the company an opportunity to give some very interesting characterizations.

Charlotte Banfield as Princess Helena of Suavia and Fergus Reddie, as Prince Stephan of Suavia, had the finish and technique of professionals. Darrell Larsen, as Comte de Tournerelles, at rare intervals suggested the polished sauvity of a Barrymore. Clifford Zehrung as the Emperor of Suavia was impressing, while Gerda Brown as the archaic Baroness Von Rosenkrantz, was amusing as well as interesting.



Scene from "Princes Bebe"

Beth Fariss, as Frau Wilf, widow of the famous composer, was excellent. Mrs. Evelyn Leader, who has appeared in Guild theatre plays at least once a year for several seasons past, took the inimitable character part, "The-woman-with-a-scar." She is another whose work has all the excellence of a professional actress.

Outstanding among the remainder of the very large cast were Virgil Mulkey, who played the part of the tutor to the royal children, Tom Crosthwaite as the son of Frau Wilf, and Joe Frazer as the drunken ex-jockey.

## Yellow Candle Light

*By Fergus Reddie*

Written by Mr. Reddie from an idea suggested to him by a young friend, "Yellow Candle Light" was the first of the two plays given during the season which were written by him. Including in the cast every member of the fourth year company and several members of the third and second year companies together with a chorus of singers and dancers numbering nearly twenty and recruited from the best talent obtainable on the campus, this original musical fantasy was easily the most pretentious production of the year. Perry Burton Arant was the composer of the score, spending the entire winter term on training of the chorus and the orchestra.

"Yellow Candle Light" is an entertainment for children, young or old. Distinctly of the "Peter Pan" type, it appealed to those people who now and then enjoy a trip to the realm of pure fantasy where the fairies dwell under the rule of a beautiful princess and the magic power of a court wizard.

Mr. Reddie took the part of the Court Wizard who in real life was the country school master and Charlotte Banfield took the part of the Mistress of the Robes who was the school marm in real life. The student leads were taken by Florence Couch and Betty Kerr with great success. Paul Krausse and Lexro Prillaman, as the villains, were the chief comedians although the "livestock" played some part in the effectiveness of their scene.

The fairyland scene in the first and third acts attracted much attention for its beauty and originality. Colorful shades of cloth were used as a background.



Scene from "Yellow Candle Light"



Scene from "Yellow Candle Light"

## Makeup

Classes in makeup, both character and straight, were held daily throughout the year for members of the first, second, and third year companies



Making Up

with Virgil Mulkey and Boyd Homewood as instructors. Each dramatic student is required to know how to make himself up in a quick and efficient manner before he enters the senior company for his "baptism of fire." Each member of the company is required to have his own makeup kit. The dressing rooms under the stage are the same as those found in professional theatres.

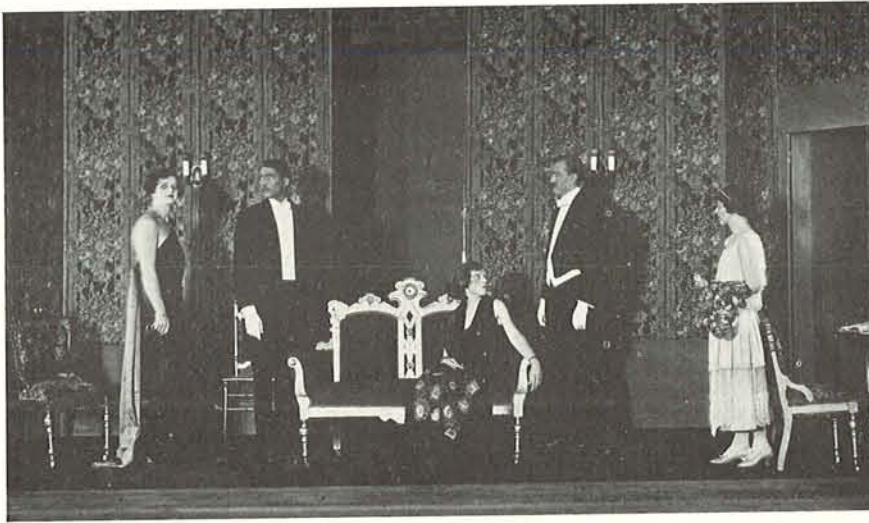

Scene from "*The Ideal Husband*"

## The Ideal Husband

By *Oscar Wilde*

### CAST OF CHARACTERS

Mrs. Marchmont, an orchid .....	Jeanne Gay
Lady Basildon, another orchid .....	Margaret Booth
Mason, butler .....	Eugene Leidigh
Vicomte de Nanjac .....	Delbert Faust
Lord Caversham .....	Paul Krausse
Lady Chiltern .....	Claire Gibson
Mabel Chiltern .....	Florence Couch
Lady Markby .....	Beatrice Beebe
Mrs. Chevely .....	Gerda Brown
Sir Robert Chiltern .....	Terva Hubbard
Lord Goring .....	Darrell Larsen
Mr. Montford .....	Boyd Homewood
Phipps, Goring's butler .....	Harold Hoflick
James .....	Walter Malcolm

One of Wilde's cleverest comedies was selected as a contrast to "Yellow Candle Light." The scene between Mabel Chiltern and Lord Goring was especially well liked. The set used in Robert Chiltern's home was beautifully different, being overlaid with a purple, flower-stamped cloth.



Scene from "Kempy"

## Kempy

By J. C. and Elliot Nugent

### CAST OF CHARACTERS

Ruth Bence .....	Elizabeth Kerr
"Pa" Bence .....	Gordon Wilson
"Ma" Bence .....	Helen Park
Kate Bence .....	Jane BoDine
Jane Wade .....	Helga McGrew
Ben Wade .....	Bernard McPhillips
Kemp James .....	Walter Malcolm
Duke Merrill .....	Clifford Zehrung

The New York comedy success of two years ago was selected by Mask and Buskin, national honorary dramatic fraternity, for its annual one-night performance at the Heilig theatre. "Kempy" was voted by many as probably the funniest comedy presented by campus talent for several years past. Gordon Wilson, as the penny-pinching father of three marriageable daughters, was the chief laugh evoker of the evening, with Walter Malcolm and Betty Kerr in their "puppy love" scene, running him a close second.

Jane BoDine and Clifford Zehrung who had the final "clinch" before the last curtain, played their parts consistently and carefully. Bernard McPhillips, Helen Park, and Helga McGrew each gave their parts study and consideration which was evident in their work.



Scene from "*The Raggedy Man*"

## The Raggedy Man

*Arranged by Fergus Reddie*

James Whitcomb Riley's famous old Hoosier poems woven into a delightful drama and a hearty comedy at the same time. This was a revival, honoring Miss Charlotte Banfield, of the most successful play of two years ago, with Miss Banfield playing her old part of Grandmother Squeers. Katherine Pinneo had the part which she played in the former production, that of the chief comedienne, Miss Adeliney Bowersox, the gossipy village postmistress. Two others, Darrell Larsen and Gordon Wilson, had the same parts as they formerly played.

One of the most difficult of plays to stage because of the country store scene with its multiplicity of "props" in the first act, "*The Raggedy Man*," again proved its popularity and human appeal by its five performances. Lovers of Riley's poems recognized nearly every character in the play as this roaring comedy of Indiana life in 1897 unspun until the very end, finishing in the whirl of an old-fashioned country square dance.

## Junior Company

The Junior company gave two performances of a modern three-act play during the winter term to which were invited members of the department and their friends. Several of the members of the cast showed up particularly well as future stars for Guild theatre productions. The play was under the direction of Miss Banfield, who has charge of the third year company.

The male lead was taken by Terva Hubbard of the Senior company and the female lead by Joyce Andrews. Lionel Clark, Jane BoDine, Harold Hoflick, Margaret Booth, Kate Buchanan, and Eugene Leidigh each did work which promises much in future years. Each of these performers should make very capable material to fill the ranks made vacant by the rather large number of seniors who are graduating this year.

## Maker of Dreams

This fascinating little one-act drama of Pierrot and Pierrette was first presented during the fall term at a University company "at home" for members of the department of Drama. Fergus Reddie played the delightful old part of the Maker, who steps into the life of Pierrot and makes him see that the happiness which he is seeking is right at home. Norvell Thompson made a handsome Pierrot and Betty Kerr a very charming Pierrette. "The Maker of Dreams" was originally produced as the University of Oregon's number on the All-Northwest Universities Association program in Portland.



Scene from "Maker of Dreams"



Scene from "Hassan"

## Hassan

*By James Elroy Flecker*

All the beauty and magic of an Arabian Night's tale is woven into this tragedy of life in old Bagdad during the reign of the cruel Caliph Haroun Al Raschid. Considered the best work of the English poet, James Elroy Flecker, "Hassan" was not produced even in London until 1922, although it had been written at the beginning of the war. A daring play surely—yet one which leaves the audience with the profound realization that they have seen life—cold, cruel life—in the days when a man or a woman's life was worth no more than the shake of the Caliph's thumb and the accuracy of the keen blade of the negro executioner.

Although very difficult to stage, "Hassan" created such a sensation when it was at last produced in London, that the department decided to attempt its production as the first play for the spring term. The beauty of the settings, gorgeous costumes, and Oriental dances added much to the general splendor and atmosphere. Delbert Faust as the premier danseur, directed the ballets. The entire company was again cast, with Fergus Reddie, Darrel Larsen, Gerda Bown, Paul Krausse, Bess Andrews, Terva Hubbard, Boyd Homewood, and Joe Frazer in the principal roles.



Scene from "*Beau Brummel*"

## Beau Brummel

*By Clyde Fitch*

The cycle of four years rarely goes by without a revival of Clyde Fitch's famous English classic, "*Beau Brummel*." Still playing on the legitimate stage to delighted audiences, the regular Guild hall patrons proved to be little different. The fads and fopperies of the age, the powdered wigs, knee breeches, and the silk coats, all have their appeal—in fact, costume plays are on the whole better appreciated by college audiences than are the modern, jazzy, farces of married life.

Produced by the University company as the second play of the spring term, with leading parts taken by Mr. Reddie, Elizabeth Kerr, and Florence Couch, "*Beau Brummel*" gave many of the students their last chance to act before the year was over. The parts in this play are always so interesting and delightful that every member of the cast finds himself working with increased vigor to grasp the fine shades of character analysis and place before the audience a living replica of the original. The settings and stage properties were in their usual state of excellence and authenticity.



Reading Their Parts

## Dramatics

During the school year 1924-25, a number of improvements have taken place in the department, notably in the beauty and character of the stage settings, the tendency toward producing only the very best of plays, and the increased number of instructors and assistants who are specialists in their lines. A new movable and adjustable ceiling which may be covered with any sort of paint or cloth to fit the picture, the complete remodeling of all the old sets during the Christmas holidays, and the addition of new properties and costumes in the wardrobe, each have contributed to the betterment. During the entire season just passed, not one play which was not of the very highest type, was produced by the company.

There are now seven assistants to Mr. Reddie taking care of the increased number of students who are either majoring in the department or taking voice and expression. Besides Mr. Reddie, Miss Banfield, and Mr. Larsen, who instruct the classes, there is a makeup man, a property man (who is also stage manager), a wardrobe mistress, and an electrician.



McPhillips      Leake      BoDine      Krausse      Kerr  
 Malcolm      McGrew      Prillaman      Park      Wilson      Zehrung

## Pi Epsilon Delta

ASSOCIATED UNIVERSITY PLAYERS  
MASK AND BUSKIN CHAPTER

*Installed February 3, 1917*

### OFFICERS

Bernard McPhillips	-	-	-	-	-	-	<i>President</i>
Jane BoDine	-	-	-	-	-	-	<i>Secretary</i>
James Leake	-	-	-	-	-	-	<i>Treasurer and Manager</i>

### ACTIVE MEMBERS

Paul Krausse	Clifford Zehrung
Lexro Prillaman	Helga McGrew
Helen Park	Gordon Wilson
Elizabeth Kerr	Walter Malcolm

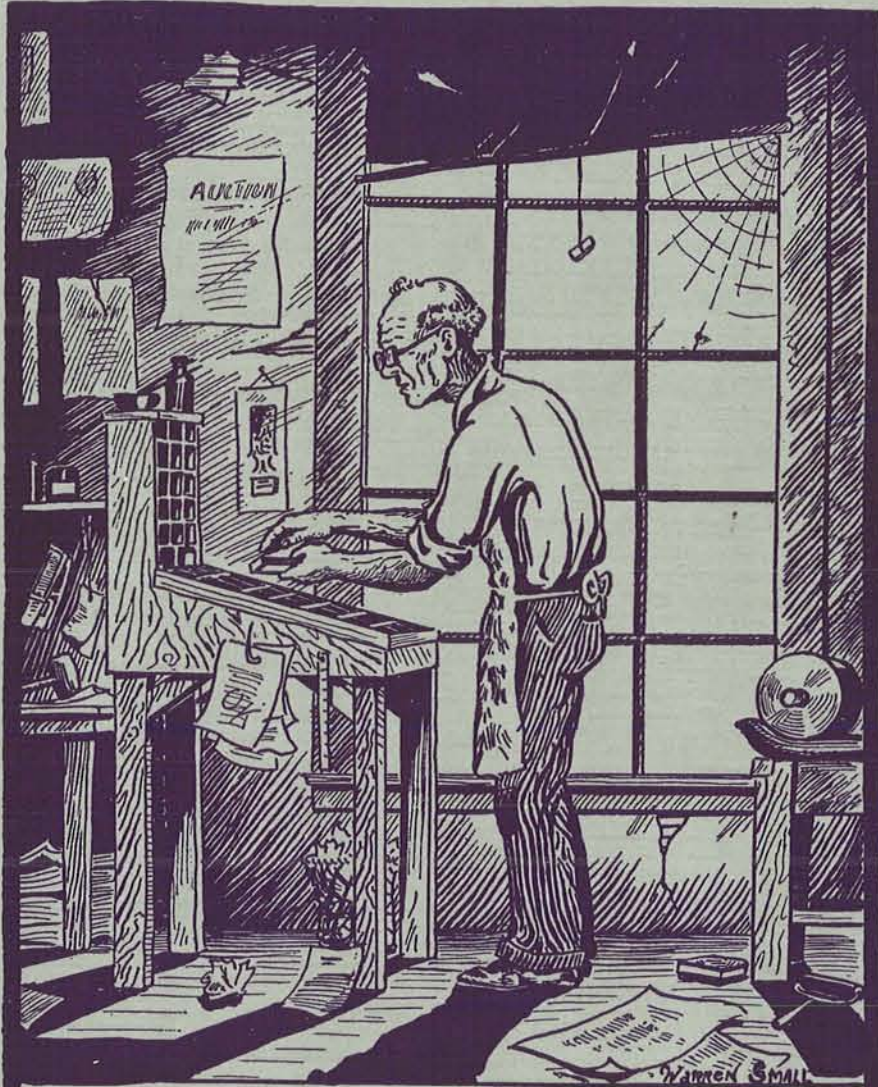

# PUBLICATIONS

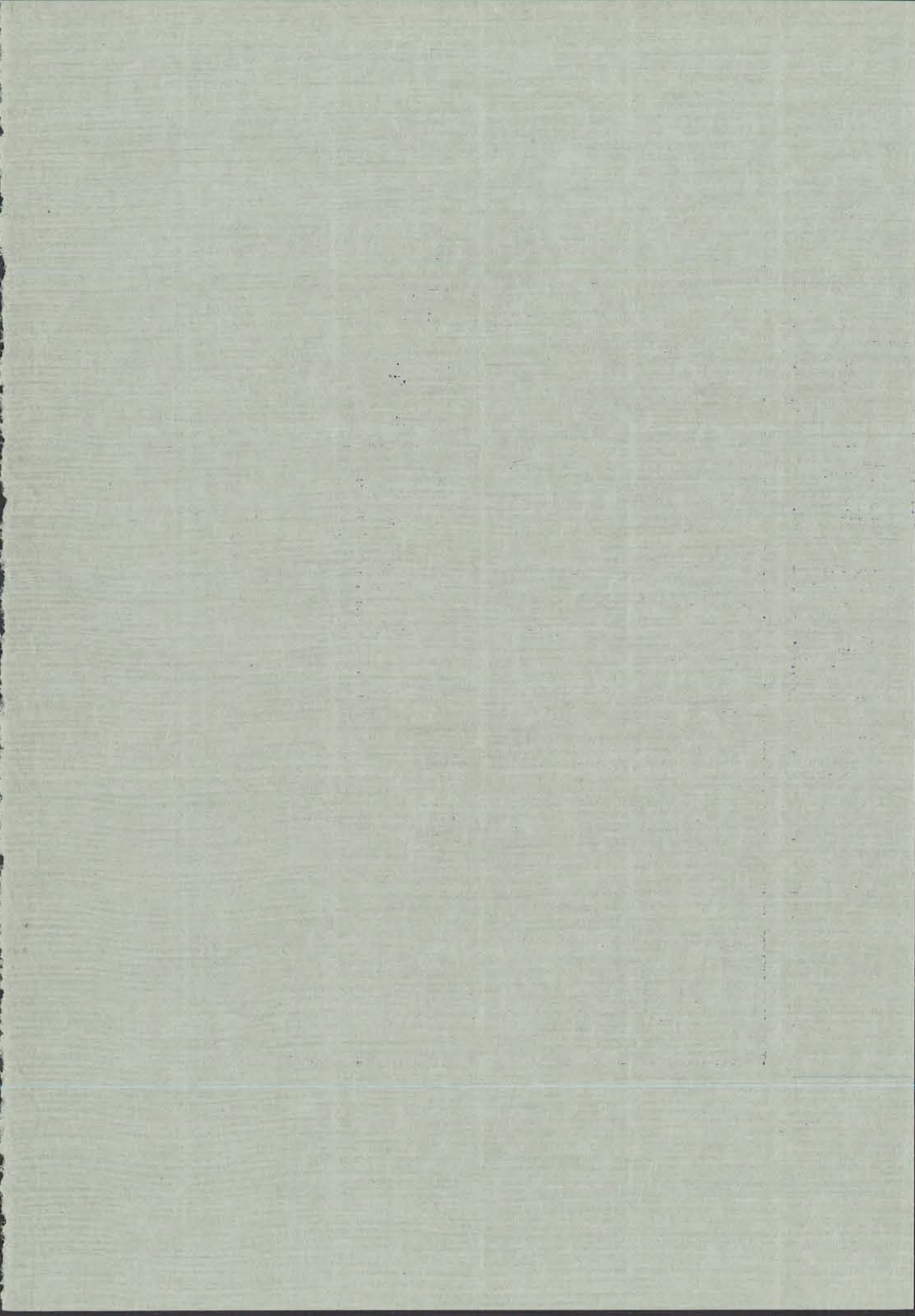



DONALD WOODWARD

Editor

## The Oregon Daily Emerald

### EDITORIAL BOARD

*Managing Editor* ..... Harold A. Kirk  
*Associate Editor* ..... Margaret Skavlan  
*Associate Managing Editor*, Anna Jerzyk  
*Desk Editor* ..... Norma J. Wilson  
*Sports Editor* ..... George H. Godfrey

### DAILY NEWS EDITORS

Mary Clerin  
James Case

Gertrude Houk  
Emily Houston

Jalmar Johnson  
Lillian Baker

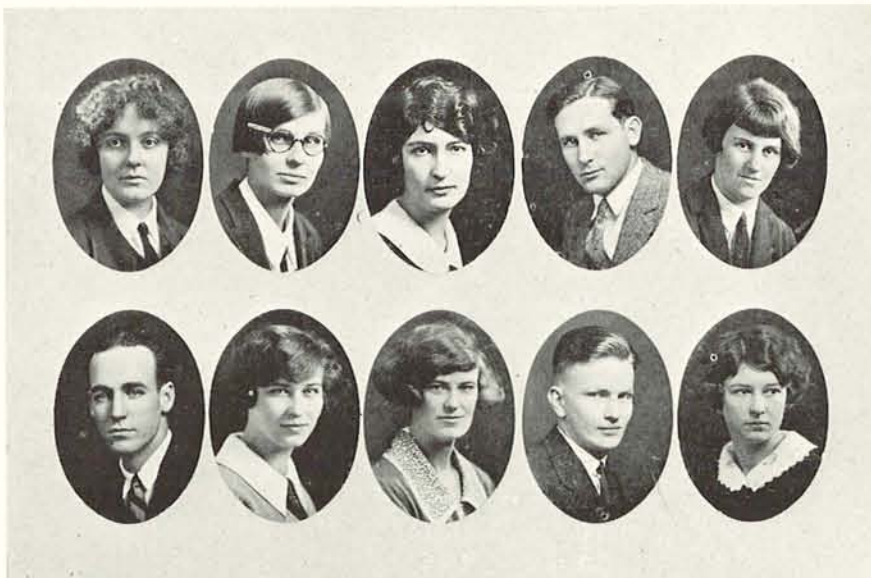

Skavlan  
Case

Jerzyk  
Houk

Wilson  
Houston

Godfrey  
Johnson

Clerin  
Baker

Two Hundred Sixty-one



HAROLD KIRK ..... *Managing Editor*

## News Staff

Clifford Zehrunge  
Mildred Carr  
Helen Reynolds  
Bertram Jessup  
Margaret Vincent  
Esther Davis

Jack Hempstead  
Georgia Stone  
Glen Burch  
Lawrence Armand  
Ruth De Lap  
Dorothy Blyberg

Claytus Meredith  
Margaret Kressman  
Philippa Sherman  
Ruth Gregg  
Geneva Drum  
Jane Dudley



Davis      Zehrunge      Carr      Reynolds      Vincent  
                Hempstead      Stone      Blyberg      Kressman

SPORTS STAFF



Osburne

Cook

Godfrey

Wester

Upper Staff

*Sports Staff*

George H. Godfrey  
 Wilbur Wester  
 Ward Cook  
 Don Osburne

*Night Editors*

Cliff Wilson  
 Webster Jones  
 Jack O'Meara  
 Pete Laurs  
 Alfred Boice  
 Walter A. Cushman

*Upper News Staff*

Edward Robbins  
 Elizabeth Cady  
 Eugenia Strickland  
 Geneva Foss  
 Sol Abramson  
 Carvel Nelson ..... P. I. N. S. Editor  
 Lylah McMurphy ..... Society Editor  
 Josephine Ulrich ..... Exchange Editor

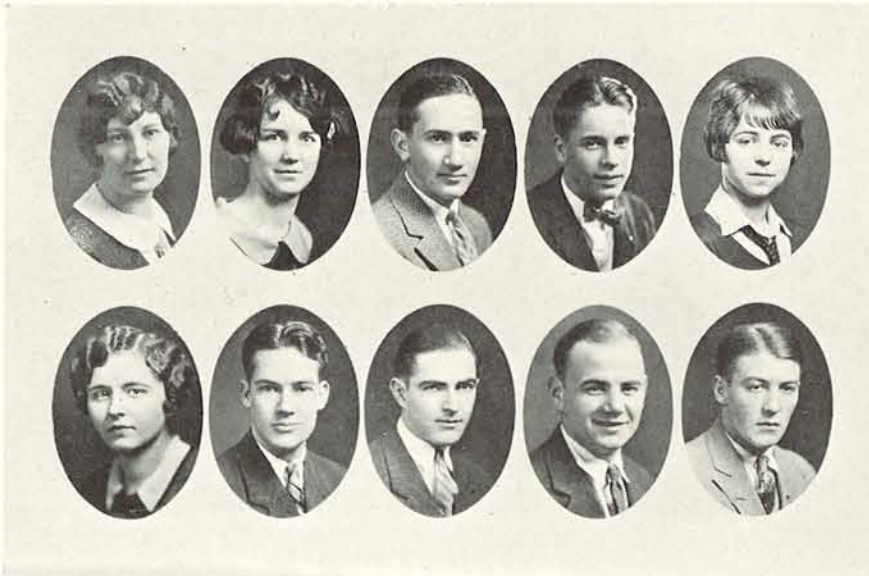

Cady  
 Ulrich

Strickland  
 Jones

Abramson  
 O'Meara

Nelson  
 Laurs

McMurphy  
 Cushman



JAMES LEAKE ..... *Business Manager*

### Business Staff

*Associate Manager* ..... Frank Loggan

*Advertising Managers*

Si Slocum    Wayne Leland    Wm. James

*Advertising Assisitants*

Milton George            Bill Prudhomme  
                                 Bert Randall

*Circulation Manager* ..... Jerry Crary

*Assistant Circulation Manager*  
James Manning

*Foreign Advertising Manager*

Claude Reavis

*Assistants*

Walt O'Brien, Hilton Rose, Neil Chinnock

*Specialty Advertising*

Mildred Dunlap            Geneva Foss

*Administration*

Margaret Hyatt, Marion Phy, Fred Wilcox, Bonner Whitson, Bob Warner

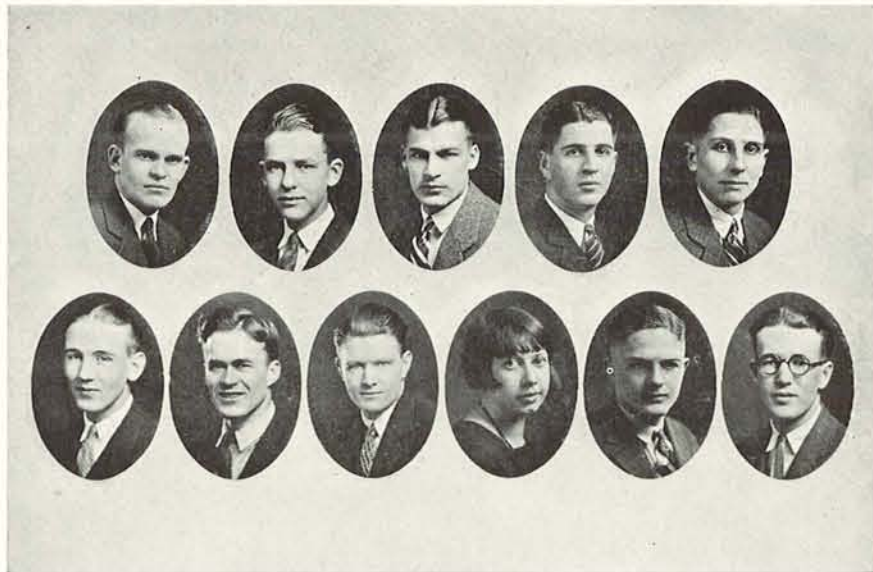

Manning    Loggan    Reavis    Slocum    Rose    Leland    Foss    James    Wilcox    Crary    Whitson

## Order of the Emerald "O"

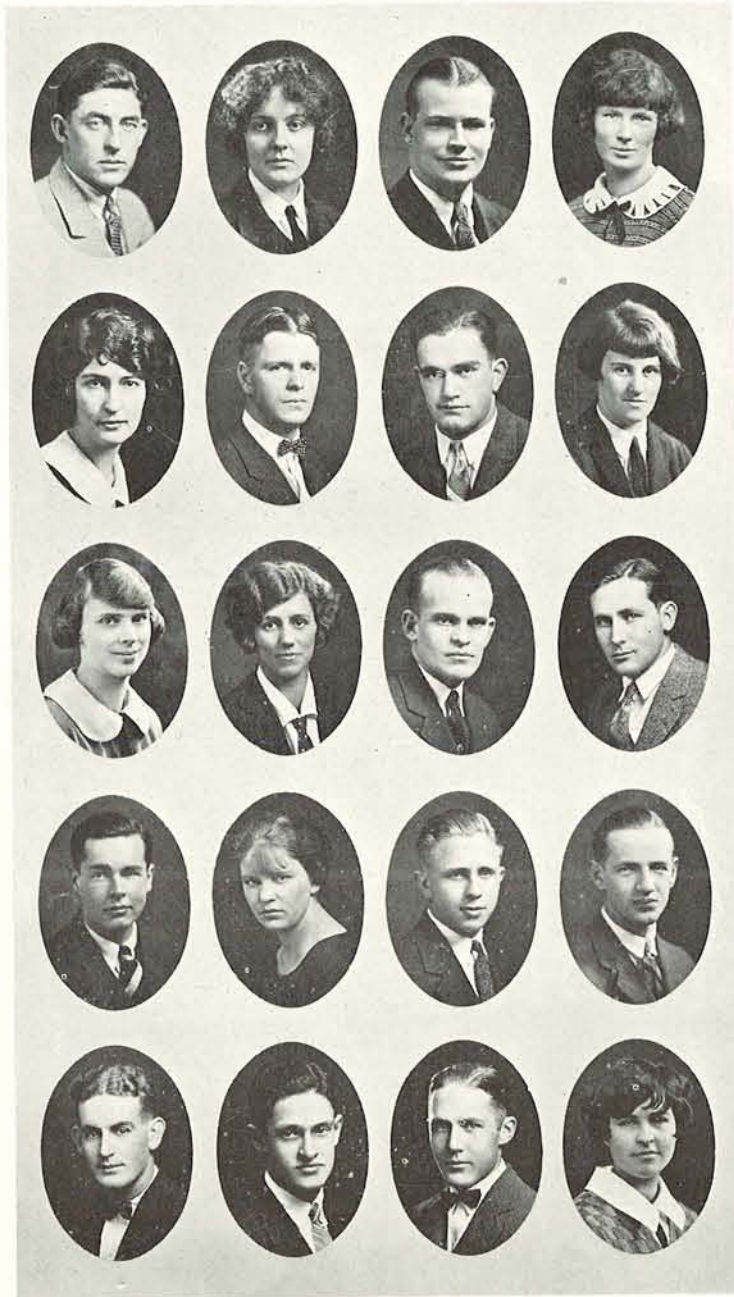

Woodward  
Wilson, N.  
Simpson  
Miller  
Wilson, D.

Skavlan  
Maxwell  
Bondurant  
Kressman  
Warnock

Leake  
Wright  
Loggan  
Burlison  
Hardenburg

Morrison  
Clerin  
Godfrey  
Stephenson  
Sanford



AUGUSTA DEWITT  
*Editor*



GIBSON WRIGHT  
*Business Manager*

## The 1925 Oregana

Mary Clerin ..... *Associate Editor*  
 James Case ..... *Associate Editor*  
 Rolf Klep ..... *Art Editor*  
 Sigrid Martinson ..... *Picture Mounting*

George H. Godfrey ..... <i>Sports</i>	Margaret Skavlan ..... <i>Literary</i>
Betty Cady ..... <i>Sororities</i>	Josephine Ulrich ..... <i>Music</i>
Margaret Vincent ..... <i>Seniors</i>	Ned French ..... <i>Military</i>
Helen Cantine ..... <i>Juniors</i>	Norma Wilson ..... <i>Women's Athletics</i>
Dorothy Myers ..... <i>Events</i>	Jeanne Gay ..... <i>Publications</i>
Clifford Zehring ..... <i>Dramatics</i>	Hilton Rose ..... <i>Medical</i>
Eugenia Strickland ..... <i>Forensics</i>	Larry Riddle ..... <i>Humor</i>
Dorothy Akin ..... <i>Mounting</i>	Harry Hemming ..... <i>Humor</i>
Arline Butler ..... <i>Mounting</i>	Harold Wynd ..... <i>Pictures</i>
Sol Abramson ..... <i>Administration</i>	Lillian Luders ..... <i>Underclass</i>

### BUSINESS STAFF

Kenneth Stephenson ..... *Circulation Manager*  
 George Ross ..... *Advertising Manager*  
 James Manning ..... *Assistant Circulation Manager*  
 Virgil Wylie ..... *Assistant*  
 Wendell Stalker ..... *Assistant*

*Art Assistants:* Warren Small, Marie Schulderman, Wayne Leland, Virgil Wylie, Walter Cleaver, Emil Berg, Bob Keeney

*Mounting Assistants:* Isabel Goodnough, Lucille Perozzi, Pauline Stewart

*Freshman Assistants:* Elizabeth Cheney, Sarah Starr, Mabel Fransen

*Sports Assistants:* Ward Cook, Wilbur Wester



Martinson	Akin	Clerin	Klep	Case	Abramson	Skavlan
Vincent	Cantine		Luders		Myers	Godfrey
Baker	Ulrich		Strickland		Zehrun	French
Wilson	Cady		Gay		Riddle	Hemmings
	Rose	Stephenson		Ross		Manning



JEANNETTE CALKINS, *Editor*

## Old Oregon

*Staff*

Mary Watson Barnes  
Inez King  
Margaret Skavlan

Margaret Morrison  
Blair Alderman  
Ruth Corey

Webster Jones

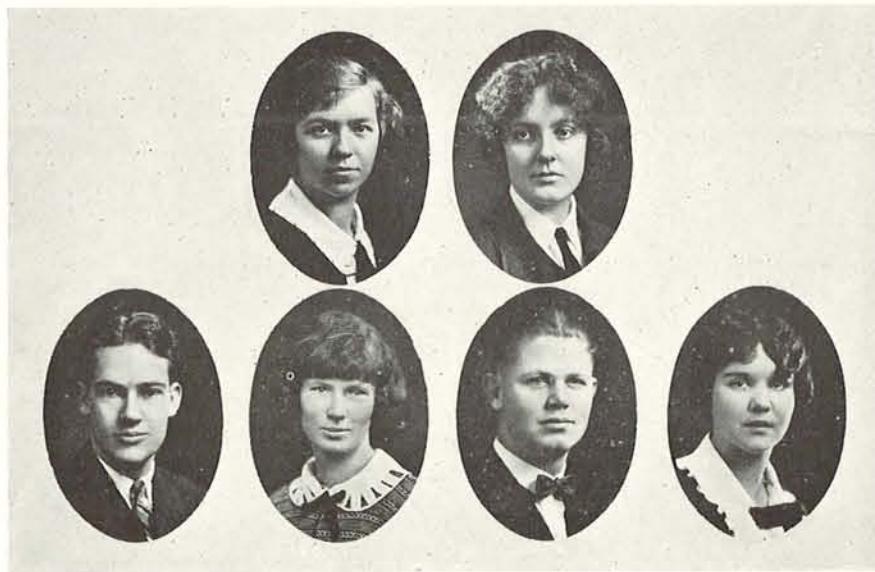

Jones

King  
Morrison

Skavlan  
Alderman

Corey

*Two Hundred Sixty-eight*



Wilson Morrison Clerin Skavlan Davis Jerzyk Houk Simpson Houston

## Theta Sigma Phi

WOMEN'S NATIONAL JOURNALISTIC FRATERNITY

*Founded at University of Washington, April 8, 1909*

THETA CHAPTER

*Installed June 10, 1915*

### *Officers*

Margaret Morrison.....	<i>President</i>
Margaret Skavlan.....	<i>Vice-President</i>
Anna Jerzyk.....	<i>Secretary</i>
Frances Simpson.....	<i>Treasurer</i>

### *Faculty Members*

Mrs. Eric W. Allen                      Anne Landsbury Beck

### *Active Members*

Norma Wilson  
Mary Clerin

Esther Davis

Gertrude Houk  
Emily Houston

*Two Hundred Sixty-nine*

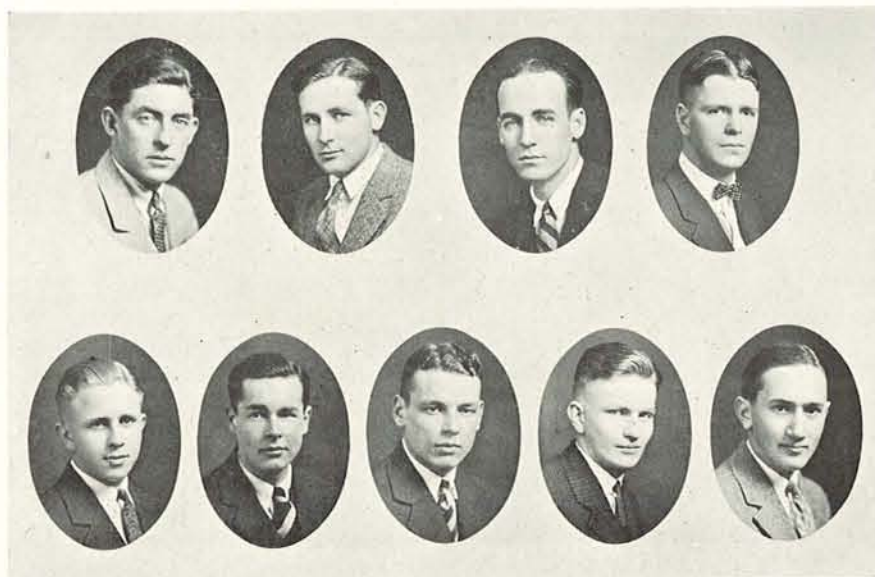

Woodward      Godfrey      Case      Maxwell  
 Burluson      Miller      Wester      Johnson      Abramson

## Sigma Delta Chi

PROFESSIONAL JOURNALISTIC FRATERNITY

*Founded at DePauw University, April 17, 1909*

OREGON CHAPTER

*Installed April 10, 1913*

### *Associate Members*

E. N. Blythe  
 Chester A. Moores  
 Ralph D. Moores  
 George P. Putnam  
 William A. Dill  
 Herbert J. Campbell  
 Dean Collins

Merle K. Chessman  
 Elbert Bede  
 E. E. Brodie  
 Robert W. Sawyer  
 Paul R. Kelty  
 O. C. Leiter  
 Frank Jenkins  
 Hal E. Hoss

Ralph R. Cronise  
 Donald J. Sterling  
 Philip L. Jackson  
 Reuel S. Moore  
 Albert Hawkins  
 Fred Lockley  
 Lyle T. Kelling

### *Faculty Members*

Prince L. Campbell  
 Eric W. Allen  
 Colin V. Dymont  
 George S. Turnbull

Carlton E. Spencer  
 W. F. G. Thacher  
 Ralph D. Casey

Karl W. Onthank  
 Lamar Tooze  
 Robert C. Hall  
 Randolph Kuhn

### *Officers*

Donald L. Woodward ..... *President*  
 George H. Godfrey ..... *Vice-President*  
 Theodore C. Janes ..... *Secretary-Treasurer*  
 Benjamin I. Maxwell ..... *Quill Correspondent*

### *Members*

Harold Kirk  
 Clinton Howard  
 George Belknap  
 Jack Burluson

Robert Lane  
 Raymond Lawrence  
 Monte Byers  
 Ed Miller

James Case  
 Wilbur Wester  
 Jalmar Johnson  
 Sol Abramson

*Two Hundred Seventy*

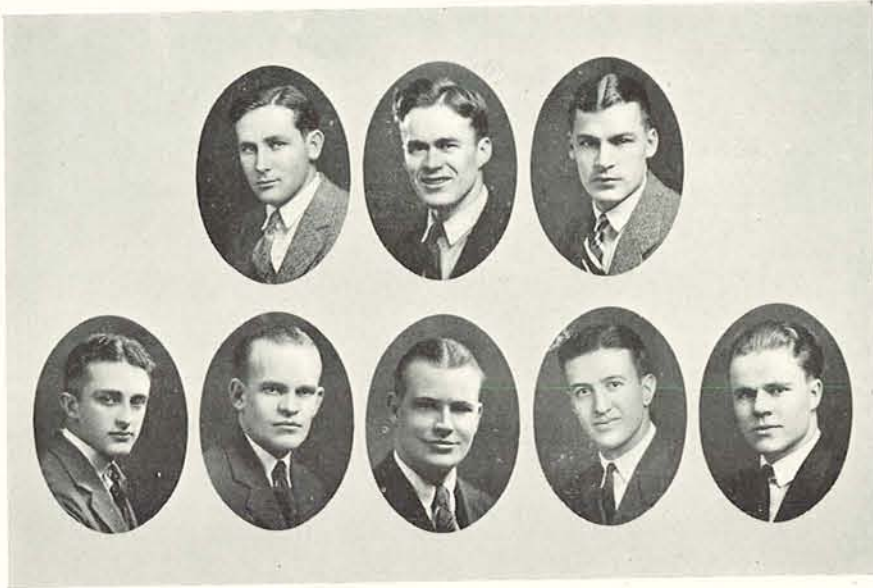

**Alpha Delta Sigma**  
**NATIONAL ADVERTISING FRATERNITY**  
*Founded at the University of Missouri in 1913*  
**W. F. G. THACHER CHAPTER**  
*Installed June 6, 1924*

*Honorary Members*

Ernest Gilstrap  
 William Stranborg  
 Paul Shaw  
 Ralph D. Casey

J. A. Davidson  
 Maurice Hyde  
 David Botsford

Eric W. Allen  
 John Kennedy  
 M. W. Manly  
 Robert C. Hall

*Officers*

George H. Godfrey ..... *President*  
 Harold A. Kirk ..... *Vice President*  
 Claude H. Reavis ..... *Secretary-Treasurer*

*Members*

W. F. G. Thacher  
 Wayne R. Leland

Warren C. Small  
 Frank H. Loggan  
 James W. Leake

Arthur Priaulx  
 Edward Koen

## Oregon Publications

**B**ESIDES the main publications of the University of Oregon there are several other ones devoted to special fields and to special departments of the University. Among these are:

**OREGON EXCHANGES**, published by the School of Journalism, is issued eight times during the year. This is the official organ of the State Editorial Association. It is devoted to news of the newspaper profession and has contributions from editors throughout the state as well as from the University faculty.

**THE EXTENSION MONITOR** is issued monthly by the Extension Division. This publication is sent to correspondent students enrolled in this division in order to bring them in closer contact with the University.

**THE NEWS BULLETIN** is a series of miscellaneous issues devoted to news about the University. It is under this head that the grade sheet, issued each term, is published.

**THE OREGON LAW REVIEW** is issued quarterly by the School of Law for the benefit of lawyers throughout the state and the Oregon Bar Association. Members of the Oregon law faculty and members of the Oregon bench and bar are the contributors.

**THE HIGH SCHOOL** is published by the School of Education and is sent to high school teachers of the state. It contains material on various educational experiments of interest to teachers.

**THE COMMONWEALTH REVIEW**, a publication of the School of Sociology and the School of Education, is issued quarterly. It is given over to articles in the field of sociology and education.

**SCHOLARLY PUBLICATIONS** is a publication of the University issued from time to time. Each issue contains an article of research by some member of the faculty who has been conducting experiments along his chosen line.

**THE HELLO BOOK** is sponsored by the Associated Students of the University of Oregon. It is issued once a year and contains information of interest to new students, ranging from Oregon traditions to student activities.

**THE WOMEN'S ATHLETIC ASSOCIATION HANDBOOK** is published yearly by the association. It is an illustrated booklet dealing with the various sports fostered by the organization and the rules of the group.

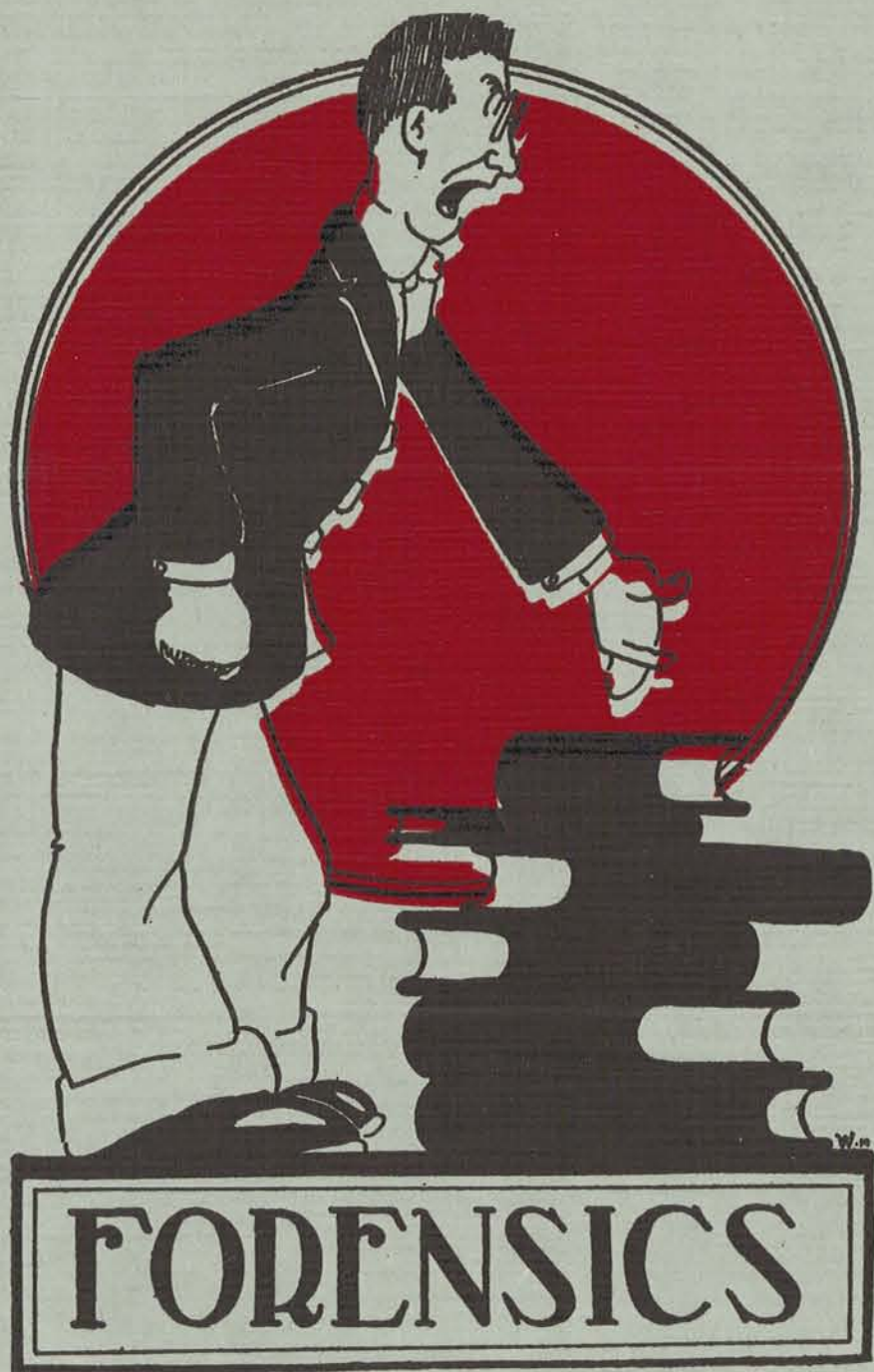

FORENSICS

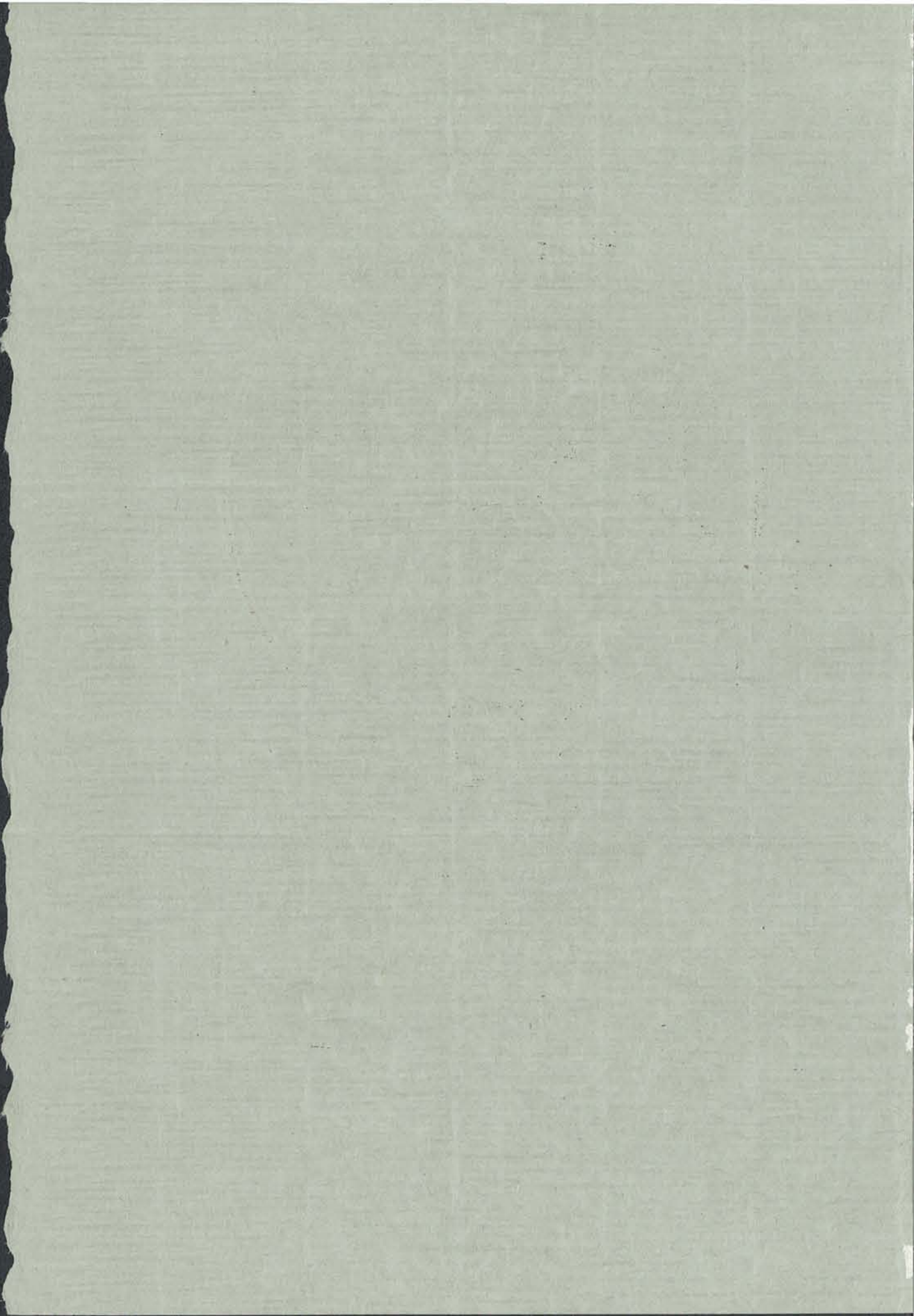

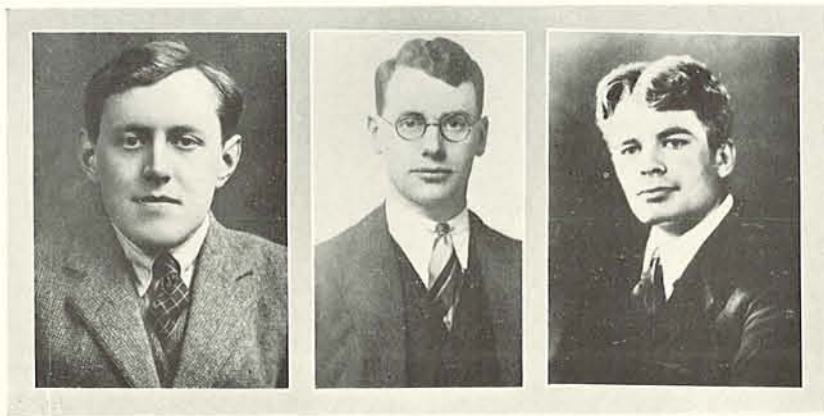

Woodruff

MacDonald

Hollis

## Oxford-Oregon Debate

For the first time in the history of the University an international debate with representatives from Oxford University took place on the campus. An audience of 2500 witnessed the contest. The Americans carried out the formal plan of debating; the Englishmen followed the informal and witty style.

The question discussed was the desirability of referendum as a part of representative government. The affirmative was defended by the Oregon team, composed of Joe Frazer, Walter Malcolm and Paul Patterson. The Oxford team of Malcolm MacDonald, J. D. Woodruff and H. C. Hollis supported the negative side of the question.

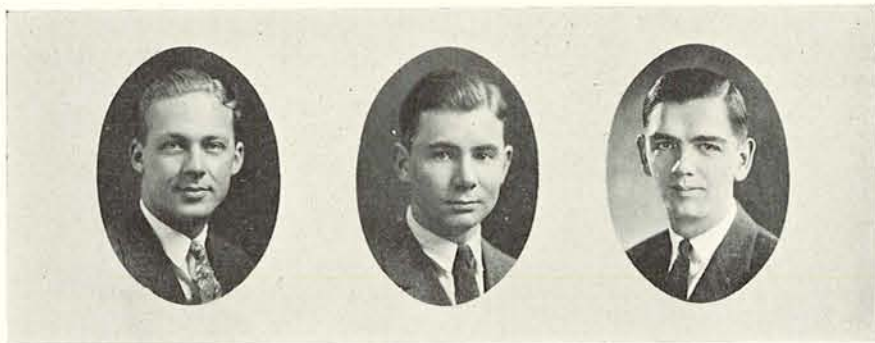

Frazer

Malcolm

Patterson

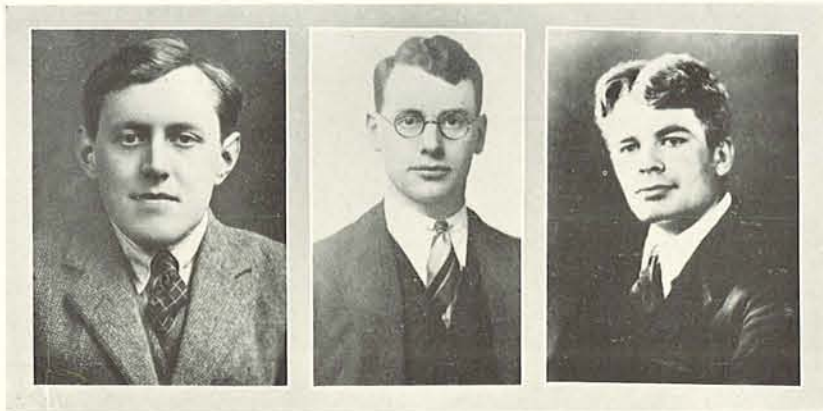

Woodruff

MacDonald

Hollis

## Oxford-Oregon Debate

For the first time in the history of the University an international debate with representatives from Oxford University took place on the campus. An audience of 2500 witnessed the contest. The Americans carried out the formal plan of debating; the Englishmen followed the informal and witty style.

The question discussed was the desirability of referendum as a part of representative government. The affirmative was defended by the Oregon team, composed of Joe Frazer, Walter Malcolm and Paul Patterson. The Oxford team of Malcolm MacDonald, J. D. Woodruff and H. C. Hollis supported the negative side of the question.

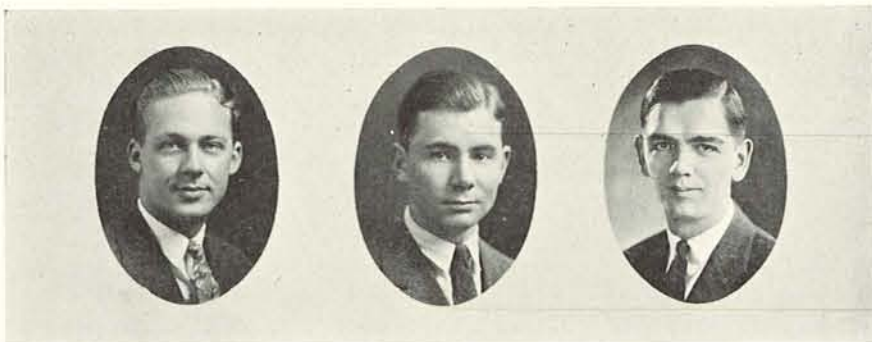

Frazer

Malcolm

Patterson



		Strickland	Bateman	Malcolm		
Duerner	Simpson	Hendrikson	Woodson	Abbott		Whitcomb
Frazer	McCroskey	McGuire	Abramson	Brown		Crosby

### Debate Order of the "O"

Eugenia Strickland  
 Mildred Bateman  
 Paul Patterson  
 Walter Malcolm  
 Margaret Duerner  
 Frances Simpson  
 Ernest Hendrikson  
 Benoit McCroskey

Margaret Woodson  
 Dorothy Abbott  
 Herschel Brown  
 Ralph Bailey  
 Mildred Whitcomb  
 Joe Frazer  
 Marion Dickey  
 Sol Abramson  
 Herschel Brown

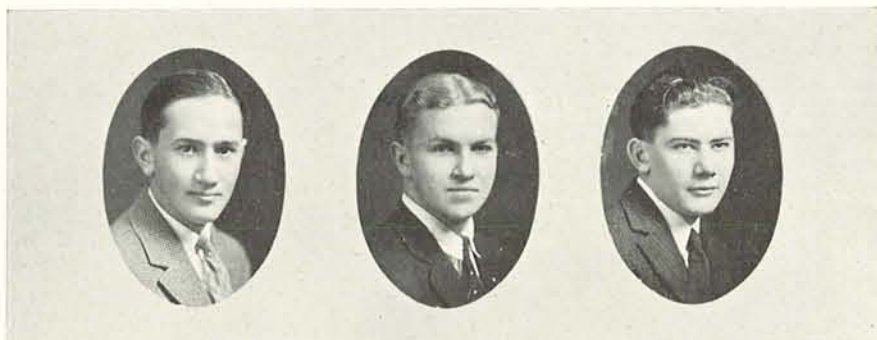

Abramson

McCroskey

Brown

### Oregon-O. A. C. Debate

Oregon and O. A. C. tied in the annual debate held at Eugene and at Corvallis. Sol Abramson and Benoit McCroskey, affirmative team, debated at Eugene, and lost to O. A. C. by a two to one decision. The negative team composed of Herschel Brown and Lincoln Irwin won by a similar score at Corvallis.

The question debated was: Resolved that Congress by a two-thirds vote shall have the power to overrule the decisions of the supreme courts declaring acts of Congress unconstitutional.

### Washington-Idaho-Oregon Debate

Oregon won the tri-state debate championship by virtue of two unanimous decisions. The affirmative team composed of Benoit McCroskey and Ralph Bailey debated Idaho at Eugene and won a three to 0 decision. Sol Abramson and Lincoln Irwin, negative team, defeated the University of Washington team by the same score. The question was the same as the Oregon-O. A. C. debate.

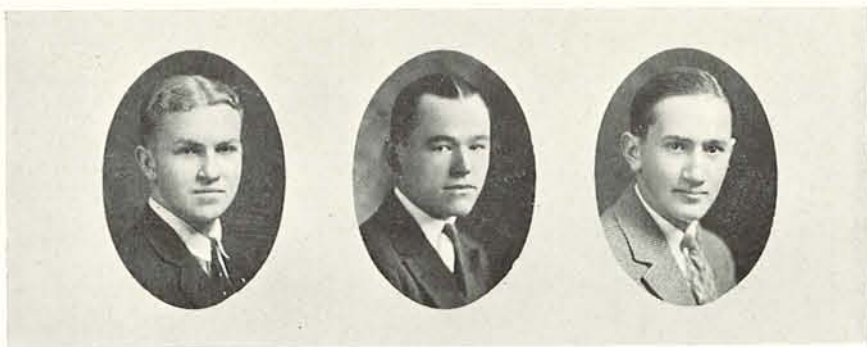

McCrosky

Bailey

Abramson

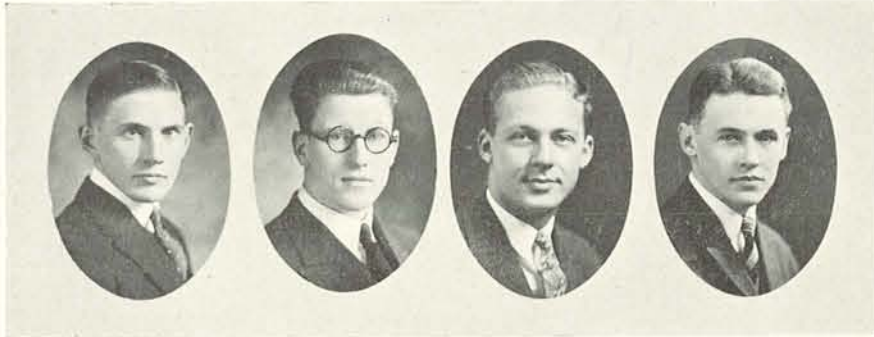

Robinson

Cook

Frazer

Houston

## Failing-Beekman Awards

Claude Robinson won the Failing award of one hundred and fifty dollars offered to the member of the senior class who delivers the best oration. This annual contest takes place during Commencement week. The subject of the prize award was "The Open Mind."

Lawrence Cook won second place in the contest and received the Beekman award of one hundred dollars. "White Goods" was the subject of his oration.

## Oregon-Stanford Radio Debate

For the second time Oregon has engaged in a radio debate. The University team of Ivan Houston and Joe Frazer met the Stanford team in debate by broadcasting. The Oregon team broadcast from the Portland Oregonian tower, KGW. The Stanford team delivered its messages over the KLX station of the Oakland Tribune. Radio fans mailed their decision to the newspapers or to the extension division under whose auspices the Oregon debate is being held.

The question debated was: Resolved that the present immigration law be amended to admit Japanese on the quota basis.



Bateman

Mason

Newman

## Oregon-O. A. C.-Willamette Debate

The first of the series of women's debates resulted in a 2 to 1 decision in favor of Oregon's affirmative and a 3 to 0 decision against the negative team. The affirmative team, composed of Mildred Bateman and Beatrice Mason, debated at Eugene. The negative team, Dorothy Newman and Aline Buster, debated in Corvallis.

The question was: Resolved that the present immigration law be amended to admit Japanese on the quota basis.

## Oregon-Washington Debate

The second of the women's series of inter-collegiate debates took place early in April. The University of Oregon and the University of Washington discussed the question of child labor. The question debated was: Resolved that the pending child labor measure should be made a constitutional amendment. Aline Buster and Frances Cherry upheld the affirmative side of the question. Mildred Bateman and Cecil McKercher defended the negative issue.



Cherry

McKercher

Bateman



Clarke

Williams

Knips

### Women's Intra-Mural Debates

The silver cup offered by Zeta Kappa Psi to the winning debate team in the women's intra-mural series was awarded to Hendricks Hall. The question argued was: Resolved that the Japanese exclusion act be amended to admit Japanese on the same basis as Europeans are admitted. The affirmative team of Hendricks Hall was upheld by Margaret Clarke and Leona Williams; the negative by Alta Knips and Aline Buster.

### Men's Intra-Mural Debate Series

Alpha Beta Chi was winner in the inter-house debates among the men and will have possession of the loving cup offered by Tau Kappa Alpha, honorary debating fraternity for men. The question discussed was: Resolved that the Japanese exclusion act be amended to admit Japanese on the same basis as Europeans are admitted. Wilford Long and Max Robinson composed the affirmative team; Elam Amstutz and Kenneth Rew, the negative. Alpha Beta Chi also won the cup offered in the contest between the winter of the women's series and the men's series.

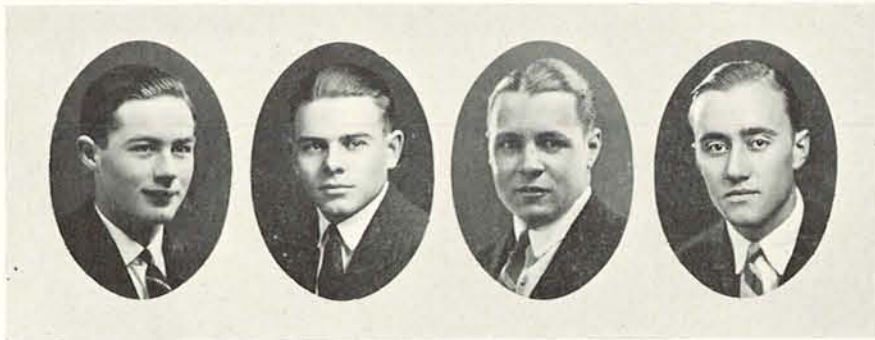

Long

Robinson

Amstutz

Rew



Strickland Morrison Duerner Purdum Simpson Abbott Simpson Tucker Bateman Tucker Whitcomb Crain Whitcomb Woodson

## Zeta Kappa Psi

Honorary Forensic Fraternity for Women

*Founded at Kansas State Agricultural College, 1913*

### BETA CHAPTER

*Installed at University of Oregon June 1, 1917*

#### OFFICERS

Eugenia Strickland..... *President*  
 Margaret Duerner..... *Vice-President*  
 Dorothy Abbott..... *Secretary-Treasurer*

#### ASSOCIATE MEMBERS

Julia Burgess                      Mildred Hawes                      Ethel Wakefield Scott

#### ACTIVE MEMBERS

Eugenia Strickland	Mildred Crain	Frances Simpson
Margaret Duerner	Margaret Morrison	Gertrude Tucker
Dorothy Abbott	Helen Purdum	Mildred Whitcomb
Mildred Bateman		Margaret Woodson

#### PLEDGES

Margaret Clarke, Cecil May McKercher, Dorothy Newman, Helen Crosby

*Two Hundred Eighty-one*

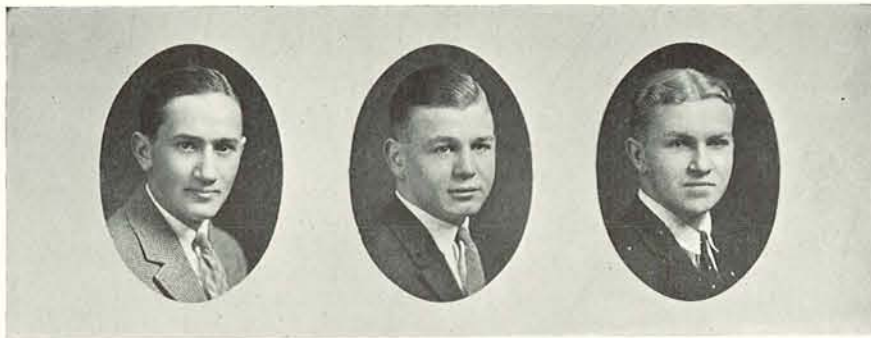

Abramson

Johnson

McCroskey

Sol Abramson represented the University of Oregon at Stanford University at the meeting of the Pacific Coast Public Speaking League, December 3. Abramson was accorded fifth place for his talk, "The Power of the Federal Courts to Declare Acts of Congress Unconstitutional."

"The Spirit of Justice" was the topic chosen by James Johnson for the Old Line Oratorical contest held at Monmouth. Johnson placed fifth.

Benoit McCroskey discussed the spirit of lawlessness under the heading of "The Last Milestone." His talk revolved around the theme of force as the necessary step in the league of nations. The contest was held April 10 at Newberg. It was the annual State Peace contest.

## Forensic Calendar 1924-25

November 12, 20	Men's Intra-Mural Debate Series
November 18, 20	Women's Intra-Mural Debate Series
December 3	Oregon-Oxford Debate
December 3	Pacific Coast Public Speaking League Contest at Stanford University
January 3	Oregon-O. A. C. Debate
February 12	Men's Intra-Mural Debate Series
February 19	Women's Triangular Debate
March 13	Old Line Oratorical Contest, Monmouth
March 25	Radio Debate at Portland, Oregon-Stanford
April	Women's Oregon-Washington Debate
April 10	Peace Oratorical Contest, Newberg
May 22	Tri-State Oratorical Contest, Seattle
June 12	Failing-Beekman Orations



OREGON WOMEN

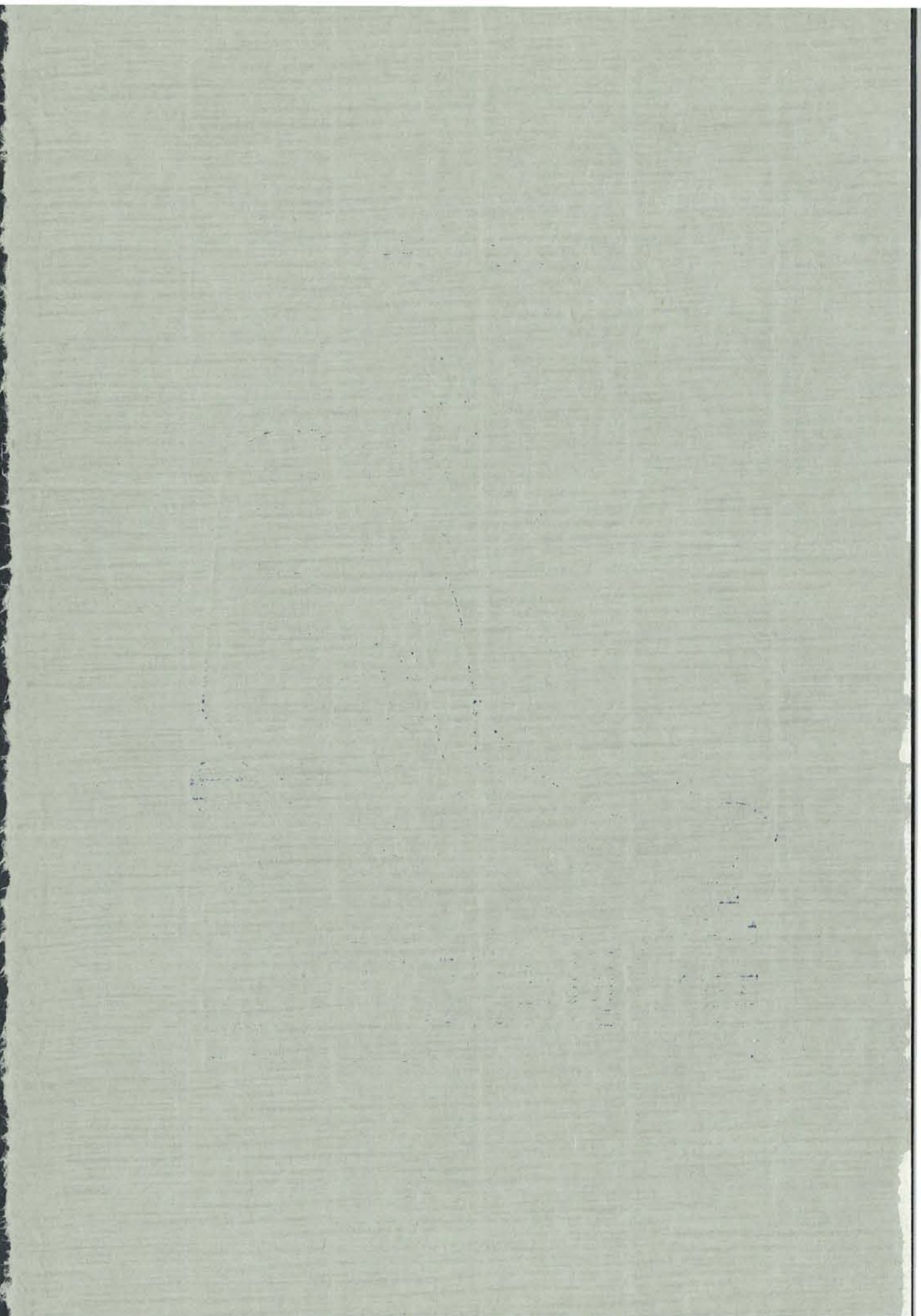



## Oregon Women

THE length and breadth of the world which we inhabit is of just the length and breadth of the spirit and personality which we develop.

The University is a laboratory for the spirit, and four years is a good testing period — at least enough of a period to give direction to living afterward.

I could wish that no one of you would miss any part of the laboratory. Books first, because they translate all ages and peoples—men and women of the faculty devoted to the interpretation of the truth and beauty which they know—the dignity and vitality of friendships—the power and freedom of the body gained through athletics—the achievement of taste in one's pleasures—and service through one's activities.

But for a true balance there is one essential which the modern university life has a tendency to destroy, and which can be gained and held only by conscious effort and intelligent control of the demands on one's time—I mean the independent quiet time for thought which is the fortification of the spirit against external destinies.

*Virginia Judy Eslerly*

*T*O the Oregon Women, whose leadership, democracy and unselfish service have won them the highest honors in the field of university activities, this section of the nineteen hundred and twenty-five Oregonian is dedicated.

Ruth Akers, Secretary of the Associated Students, has been very prominent in the musical world. For three years she has been president of the Women's Glee Club, and is now Assistant Director of that group, and a member of Mu Phi Epsilon.

Winifred Graham has been a leader in campus activities, and as President of Women's League has been chosen National President of the Women's Self Governing Association, which was entertained at the University of Oregon in April.

Maude Schroeder is President of the Women's Athletic Association, and in that office has done much toward making the life of the college woman well balanced between physical and mental activity. She has received distinction in the athletic field for her ability and enthusiasm.

Florence Buck has been engaged in Y. W. C. A. work for three years, and is now President of the Campus Association. She is also a member of Phi Beta Kappa.

Frances Simpson, as President of Mortar Board, is representative of that group whose members are chosen for their outstanding scholarship and activities. As delegate of the local chapter she attended the National Mortar Board Convention which was held in Lexington, Kentucky, November, 1924.



RUTH AKERS

*Two Hundred Eighty-seven*



WINIFRED GRAHAM

*Two Hundred Eighty-eight*



MAUDE SCHROEDER

*Two Hundred Eighty-nine*



FLORENCE BUCK

*Two Hundred Ninety*



FRANCES SIMPSON

*Two Hundred Ninety-one*



Fisher McCabe	Graham Lauderdale Bartholomew	Clerin Cady Dell	Buchanan Buck Richen	DeWitt Schroeder Hathaway	Gay Riley
------------------	-------------------------------------	------------------------	----------------------------	---------------------------------	--------------

## Women's League

### OFFICERS

Winifred Graham	.....	<i>President</i>
Mary Clerin	.....	<i>Vice President</i>
Maude Schroeder	.....	<i>Second Vice President</i>
Florence Buck	.....	<i>Third Vice President</i>
Maurine Buchanan	.....	<i>Secretary</i>
Anna DeWitt	.....	<i>Treasurer</i>
Glenna Fisher	.....	<i>Sergeant-at-Arms</i>
Katherine Lauderdale	.....	<i>Reporter</i>
Elizabeth Cady	.....	<i>Convention Reporter</i>
Thelma Riley	.....	<i>President of Oregon Club</i>

### STANDING COMMITTEES

Jeanne Gay	.....	<i>Chairman Scholarship</i>
Margaret McCabe	.....	<i>Chairman Women's Building</i>
Mary Bartholomew	.....	<i>Chairman Activities</i>
Lucinda Dell	.....	<i>Chairman Big Sister</i>
Mary Jane Hathaway	.....	<i>Chairman House Representatives</i>
Edwina Richen	.....	<i>Representative from Dean Esterly's Office</i>



Buck, F.  
Bartholomew  
Jackson

Donaldson  
Service  
Cleaver

Smith  
Buck, E.  
McClellan

Peters  
Keeney  
Boyer

Andrews, H.  
Winnard  
Andrews, W.

## Y. W. C. A.

### OFFICERS

Florence Buck	.....	<i>President</i>
Mary Donaldson	.....	<i>Vice President</i>
Mary Beth Smith	.....	<i>Treasurer</i>
Beatrice Peters	.....	<i>Secretary</i>
Helen Andrews	.....	<i>Undergraduate Representative</i>

### STANDING COMMITTEES

Mary Bartholomew	.....	<i>Chairman Membership</i>
Neva Service	.....	<i>Chairman Social</i>
Eloise Buck	.....	<i>Chairman Finance</i>
Virginia Keeney	.....	<i>Chairman Bungalow</i>
Charlotte Winnard	.....	<i>Chairman Religious Education</i>
Olga Jackson	.....	<i>Chairman Meetings</i>
Constance Cleaver	.....	<i>Chairman Publicity</i>
Ellen McClellan	.....	<i>Chairman World Fellowship</i>
Winifred Andrews	.....	<i>Chairman Church Co-operation</i>



Hathaway  
McClellan

Ireland  
Armitage

DeWitt  
McMonies

Buchanan  
Myers

Cady  
Chase

## National Convention of Women's Leagues

The National Convention of the Women's Self Governing Association was held on the Oregon campus April 15, 16, 17 and 18. As a means of divergence from the regular convention meetings was the April Frolic, reviewed for the guests, a formal banquet and dance, and a trip to Nimrod.

Colleges represented were: Mills college, Montana State college, University of Arizona, University of California, University of Colorado, University of Idaho, University of Montana, University of Nevada, University of Washington, University of Wyoming, Washington State college, DePaw university, Grinnell, Iowa State college, Michigan Agricultural college, Northwestern university, Ohio State college, University of Illinois, University of Kansas, University of Kentucky, University of Michigan, University of Minnesota, University of Missouri, University of Nebraska, University of Oklahoma, University of South Dakota, and University of Wisconsin.

### CONVENTION DIRECTORATE

Mary Jane Hathaway, *General Chairman*

Rebecca Ireland, Entertainment

Anna DeWitt, Programs

Elizabeth Cady, Publicity

Alberta McMones, Printing

Maurine Buchanan, Correspondence

Ellen McClellan, Decorations

Mabel Armitage, Transportation

Marie Myers, Reception

Hilda Chase, Housing



# WOMENS ATHLETICS

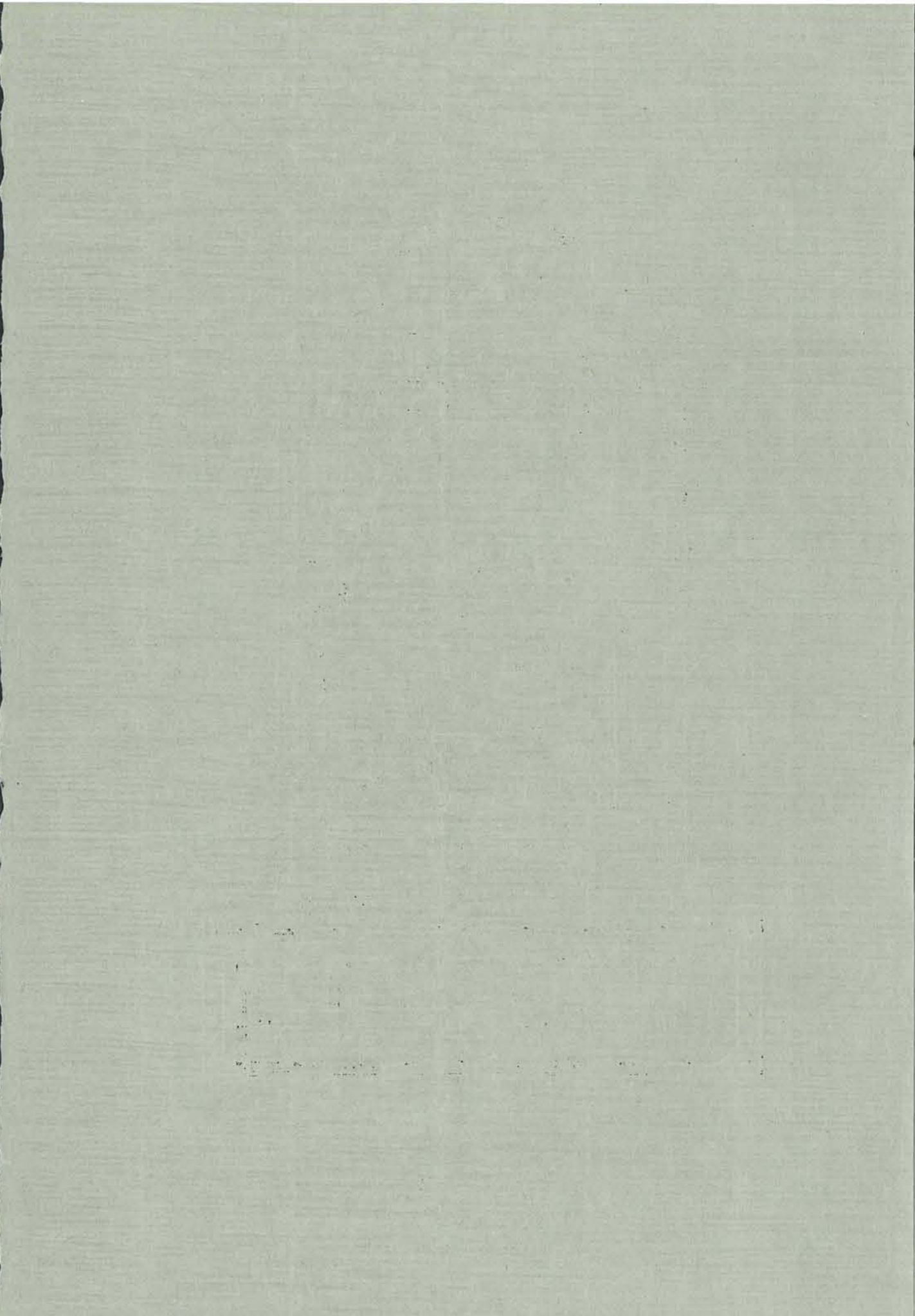



Service

Schroeder  
LaTourette

Byrom  
Dorman

Wood

## Women's Athletic Association

### OFFICERS

Maude Schroeder .....	<i>President</i>
Melba Byrom .....	<i>Vice-President</i>
Neva Service .....	<i>Secretary</i>
Charlotte LaTourette .....	<i>Treasurer</i>
Alice Dorman .....	<i>Custodian</i>
Mildred Carr .....	<i>Reporter</i>
Janet Wood .....	<i>President Order of the "O"</i>

### HEADS OF SPORTS

Golda Boone .....	<i>Basketball</i>
Dorothy Evans .....	<i>Swimming</i>
Ruth MacGregor .....	<i>Hiking</i>
Laverna Spitzenberger .....	<i>Track</i>
Mildred Crain .....	<i>Baseball</i>
Ruth Melsome .....	<i>Hockey</i>
Grace Sullivan .....	<i>Canoeing</i>
Esther Church .....	<i>Archery</i>
Edna Murphy .....	<i>Volleyball</i>
Rhona Williams .....	<i>Tennis</i>
Lillian Luders .....	<i>Horseback Riding</i>
Edna Spenker .....	<i>Riflery</i>

## Heads of Sports



Crain Boone Sullivan  
 Spenker Spitzenberger MacGregor Williams  
 Luders Murphy Church Evans

## Women's Order of the "O"



Hathaway Vander Sterre LaTourette  
 Schroeder Sullivan Wood  
 Crain Baker Boone DeWitt

*Two Hundred Ninety-eight*

# Volley Ball



*Seniors*



*Juniors*



*Sophomores*  
*Class Winners*



*Freshmen*

## Volleyball

The sophomore class won the volleyball championship this year. The six girls who captured the title for their class were Margaret Pepoon, Katherine Schnell, Catherine Osborne, Nellie Best, Maurine Johnson, and Ruth Melsome.

# Basket Ball



*Seniors*  
*Class Winners*



*Juniors*



*Sophomores*



*Freshmen*

## Basketball

The contest for the class championship in basketball was won this year by the senior team which went through the entire season with no defeats. Grace Sullivan, Wilma Manly, Golda Boone, Mildred Crain, Charlotte LaTourette, and Alberta McMonies comprised the winning team.

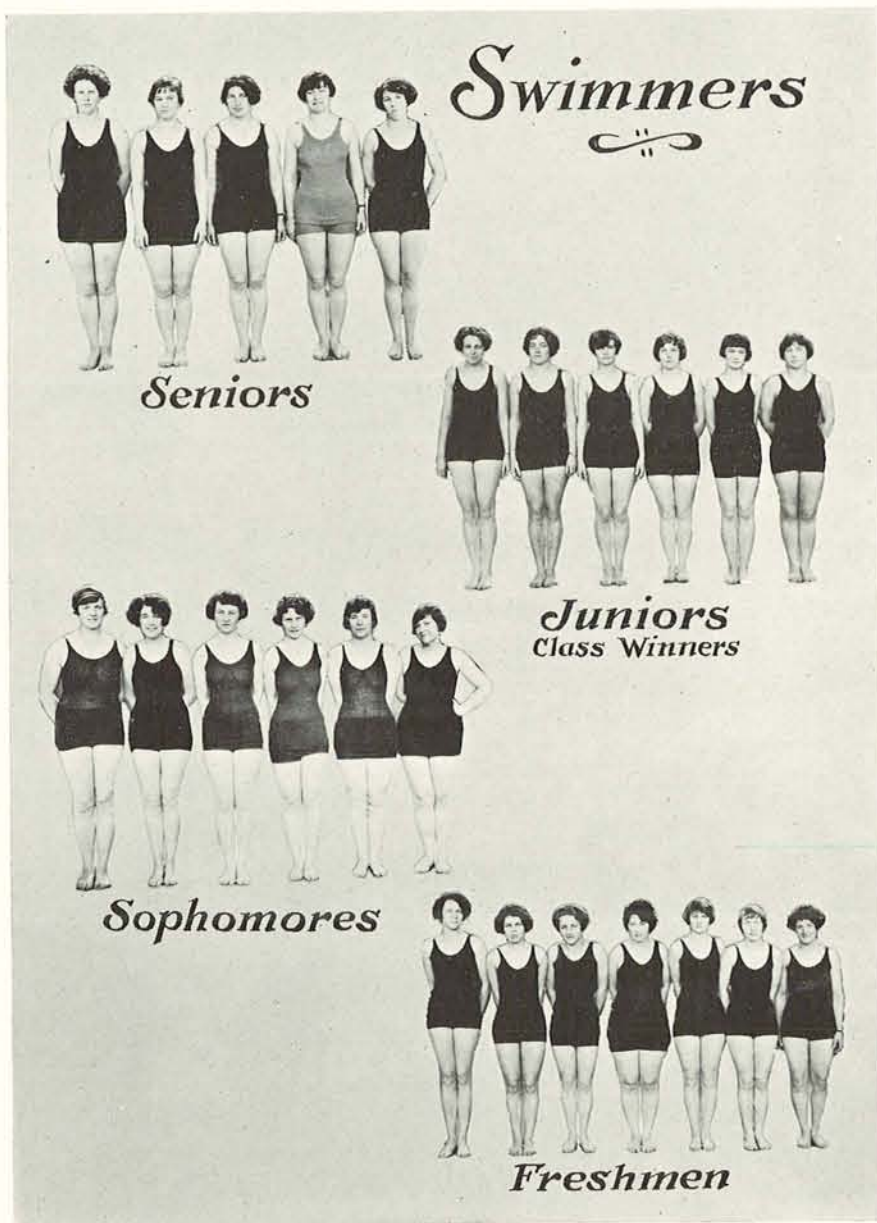

## Swimming

In the championship swimming meet between the juniors and sophomores, the juniors took the long end of a 40 to 19 score, thus winning for themselves the class title. Elizabeth Lounsberry was captain, and the team members were Betty Lewis, Janet Wood, Margaret Stahl, Dorothy Evans, Adrienne Hazard, and Wanda Plincz.



## Base Ball

### Baseball

Last year's junior class captured the honors in baseball last spring term, playing against the seniors and defeating them 25 to 12. Members of the winning team were Lucy Vander Sterre, captain; Maude Schroeder, Grace Sullivan, Christine Heckman, Golda Boone, Beatrice Amundson, Mildred Crain, Charlotte LaTourette, and Alice Ehrenreich.



## Track

In last spring's track contest, the freshman girls took the honors, making a score of 22.43 against the juniors, 19.25 in the annual Field Day meet. Members of the winning team were Katherine Graef, Margaret Pepoon, Gertrude Keber, Ruth Melsome, Virginia Gray, and Genevieve Spear. Maude Schroeder of the junior class was high point winner.



# H O C K E Y



## Hockey

The junior class captured the honors during hockey season last spring, beating the freshman team in the finals with a score of 2 to 1. Members of the winning team were Charlotte LaTourette, Wilma Manly, Golda Boone, Laverna Spitzenberger, Alice Aldrich, Grace Sullivan, Beatrice Amundson, Viona Pyritz, Yvonne Smith, Hilda Chase, and Stella Haglund.

# Tennis



## Tennis

Tennis was a popular sport among the University women last spring, each class as well as many living organizations, being represented by teams. The freshman squad, consisting of Camille Burton, Rhona Williams, and Ruth Melsome, took the class championship. On Field Day, four all-star players were chosen from the four class teams—Augusta DeWitt and Camille Burton, singles, and Rhona Williams and Ruth Melsome, doubles.

*Three Hundred Five*

## Sophomore Team



## Junior Team



## Class Winners

### Canoeing

The contest for class championship in canoeing last spring was won by the sophomore team, composed of Alta Knips and Lucille Perrozi. In the finals, the victorious class made the race in eight minutes and fifty-three seconds, just three breathless seconds ahead of the junior team.



## American Red Cross Life Saving Corps

President, Miss Florence Alden.  
 Vice-President, Katharine Reade.  
 Secretary-treasurer, Charlotte Winnard.  
 Captain, Frances Vaughn.  
 First Mate, Yvonne Smith.  
 Second Mate, Viona Pyritz.  
 Faculty Advisor, Miss Barbara Page.  
 Medical Director, Dr. G. A. Ross.

*First Team—Yvonne Smith, Mate*

Elizabeth Lounsberry  
 Florence Baker  
 Grace Caviness  
 Helen Cantine  
 Helen Dickey  
 Frances Dodds  
 Dorothy Evans  
 Charlotte La'Tourette  
 Katharine Reade  
 Neva Service  
 Kathleen Skinner  
 Charlotte Winnard

*Second Team—Viona Pyritz, Mate*

Beatrice Fish  
 Ruth Baum  
 Stella Haglund  
 Emily Houston  
 Doris Neptune  
 Wanda Plinez  
 Lucille Perozzi  
 Maude Schroeder  
 Laverna Spitzenberger  
 Janet Wood  
 Frances Vaughn



*Three Hundred Seven*



Service Baker Crain Buckley Spitzemberger Sullivan Shelly Chase  
 Wood LaTourette Byrom Boone Parker Schroeder Taggart Hamilton Smith  
 Vulgamore Knips Dale Lewis Haglund

## Hermian Club

### HONORARY PHYSICAL EDUCATION SOCIETY

#### *Officers*

Florence Baker ..... *President*  
 Mildred Crain ..... *Vice-President*  
 Irene Buckley ..... *Secretary*  
 Laverna Spitzemberger ..... *Corresponding Secretary*  
 Grace Sullivan ..... *Treasurer*

#### *Faculty Members*

Florence D. Allen Gertrude B. Manchester  
 Lillian L. Stupp Barbara Page

#### *Student Instructors*

Mary Josephine Shelly Irene Buckley

#### *Seniors*

Neva Service  
 Charlotte LaTourette  
 Melba Byrom  
 Golda Boone  
 Doris Parker  
 Marian Smith  
 Maude Schroeder

Belle Taggart  
 Mildred Crain  
 Florence Baker  
 Hilda Chase  
 Laverna Spitzemberger

#### *Juniors*

Janet Wood  
 Lillian Vulgamore

Alta Knips  
 Irva Dale  
 Elizabeth Lewis  
 Stella Haglund  
 Augusta Hamilton  
 Grace Sullivan  
 Grace Caviness



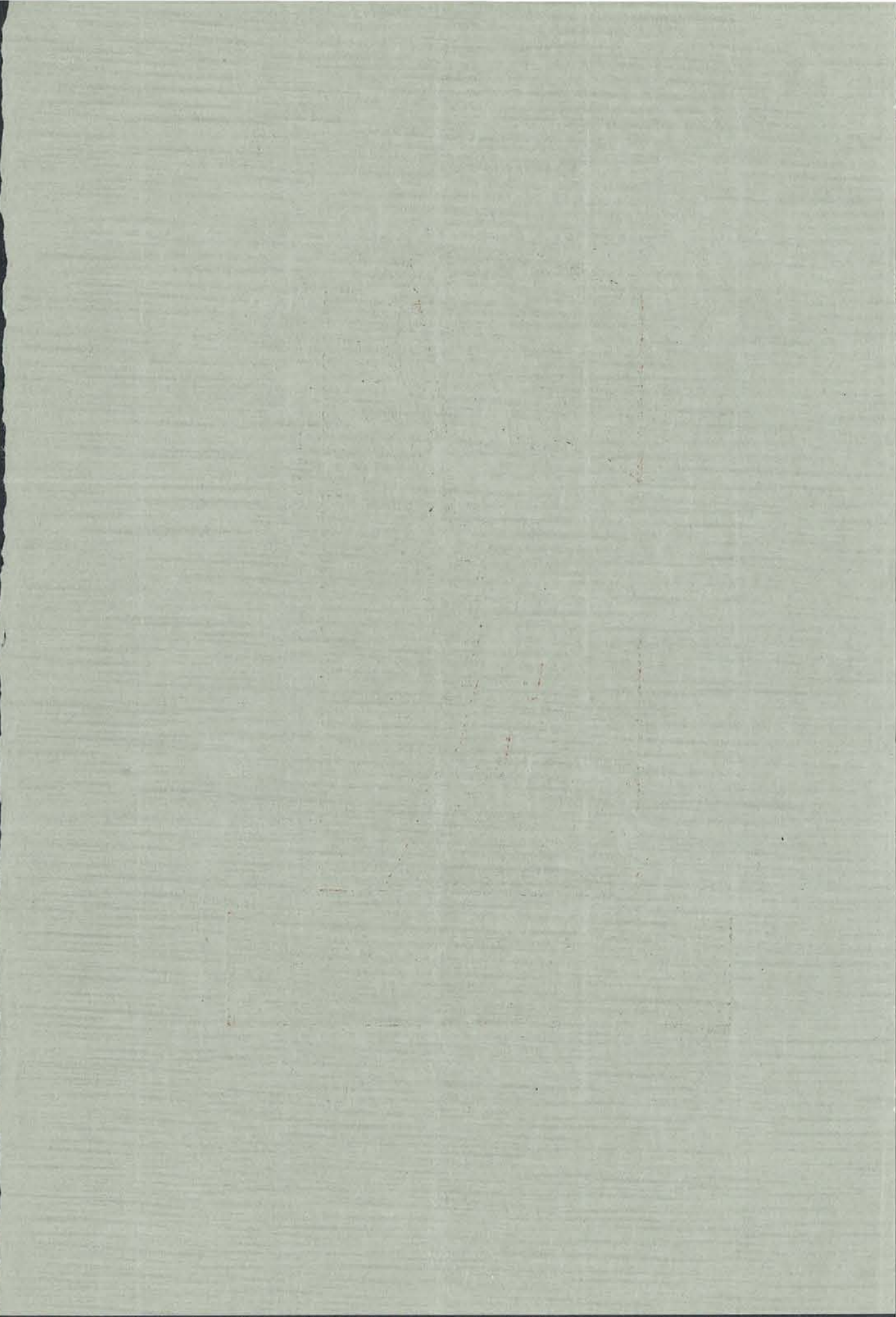



LT. COL. W. S. SINCLAIR

Lt. Col. W. S. Sinclair came to Oregon from Ft. Leavenworth, Kansas, in the summer of 1922 to assume command of the Oregon R. O. T. C. unit. He was a law student at the University of Michigan, at the outbreak of the Spanish-American War, at which time he enlisted as a private in the Michigan Infantry. Serving throughout the Spanish-American War, he gained promotion to the rank of Second Lieutenant, in which grade he served during the Boxer Rebellion in China. During the World War he saw service in France as Lieutenant Colonel and Colonel of the 304th Infantry and Colonel of the 319th and 320th.

Due in large part to his equitable administration of R. O. T. C. affairs, the unit at Oregon has gained consistently in popularity and efficiency. The enrollment in Oregon's R. O. T. C. this year was 569 men, 62 of whom were taking the advanced course offered to upper-classmen.

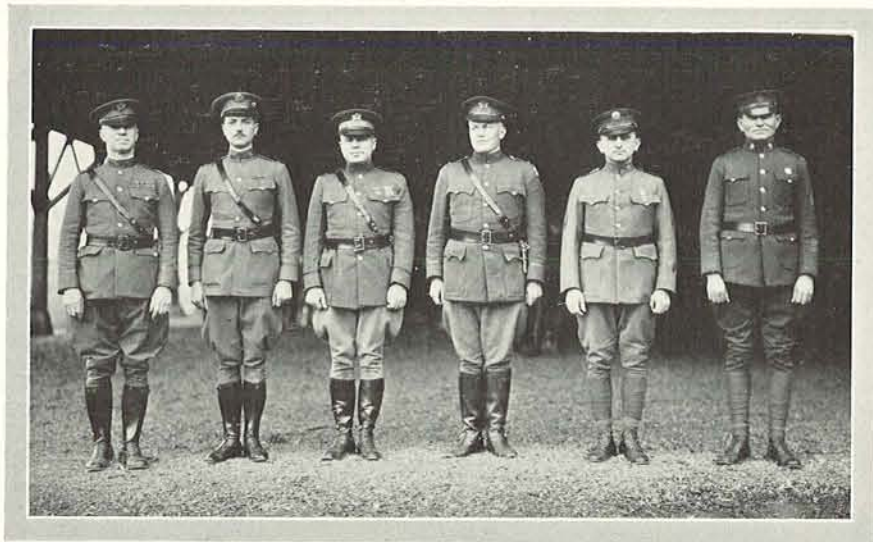

Sinclair

Culin

Murray

Arnold

Agule

Conyers

## Staff of Instructors

In addition to Lt. Col. W. S. Sinclair, commanding officer of the local R. O. T. C. battalion, the following officers and non-commissioned officers are members of the instructing staff:

Capt. Frank L. Culin, Jr., University of Arizona, who arrived here December 2, 1923, from Manilla, P. I., instructor of Juniors in the advanced course in military law, machine guns and tactics.

Capt. J. T. Murray, United States Military Academy, who has been stationed here since September 27, 1923, and who was formerly stationed at Honolulu, T. H.; instructor in upper-class drill, class work for advanced course Seniors.

Lt. E. G. Arnold, who came here from Camp Lewis, Wash., in August, 1922. He is in charge of Sophomore class work, assisted by Sgt. Conyers.

Sgt. F. I. Agule, who has been here since August, 1919, and was transferred here from Ft. Russell, Wyo., is in charge of the clerical work of the department.

Sgt. E. Conyers, transferred here from Vancouver Barracks, Wash., in October, 1920, assists Lt. Arnold in the instruction of the underclassmen and gives courses in sketching, topography, grenades and the automatic rifle.

The commanding cadet officer this year was Lt. Col. Don R. Cook. Other cadet officers were Major Earl C. Hughes and cadet Capts. Walter M. Backstrom, Charles E. Jost, William R. Poulson, Carl H. Skoog, Waldemar Seton Jr., Levi Ankeny, Louis H. Carlson and Ted Gillenwaters.

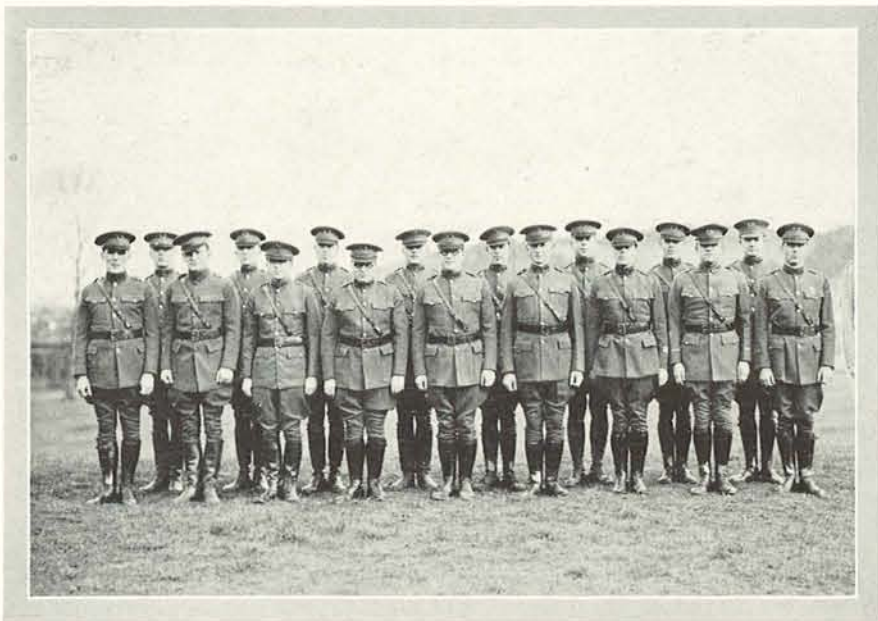

Senior Cadet Officers

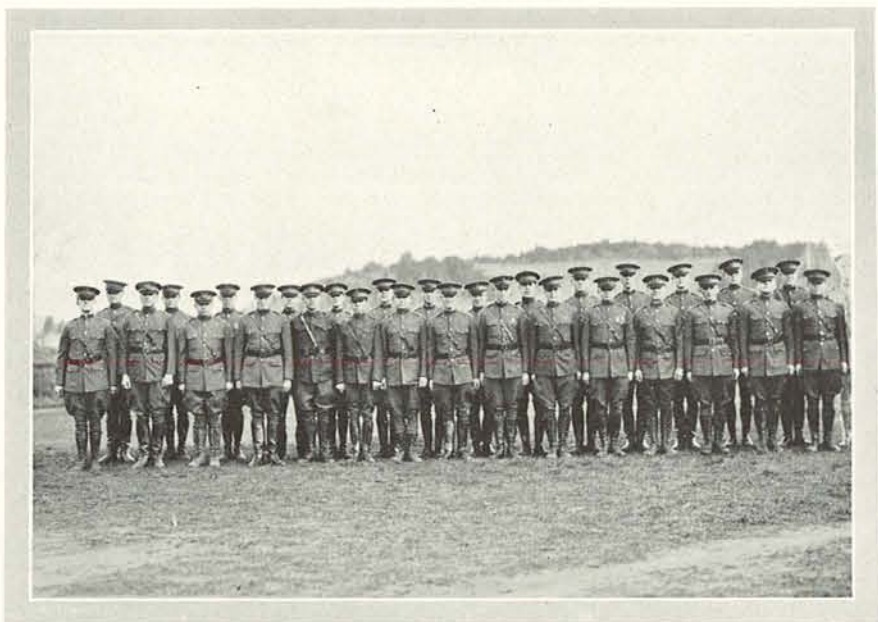

Junior Cadet Officers

*Three Hundred Thirteen*

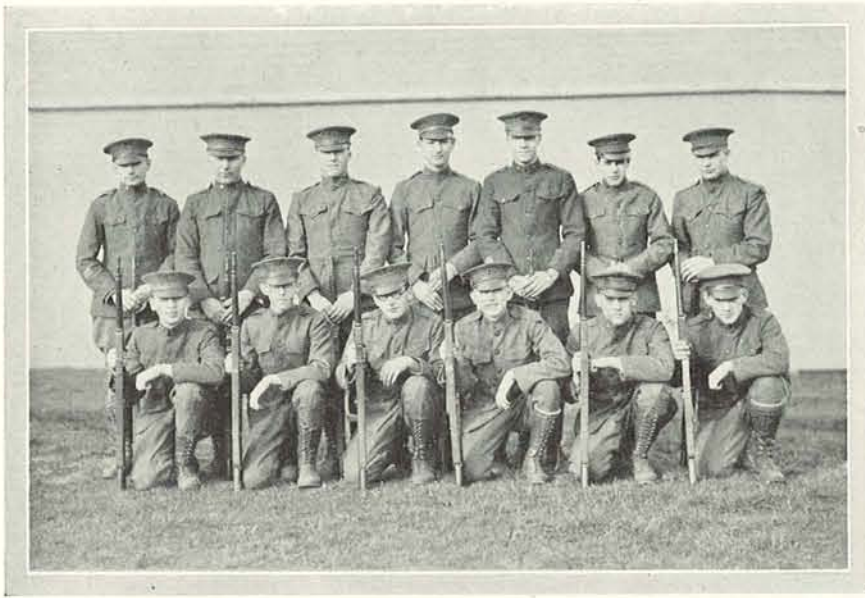

## Men's Rifle Team

The men's rifle team, under the coaching of Captain J. T. Murray, met with more success this year than last. With the added incentive of sweaters to be given by the military department, the men put in a greater amount of consistent practice and with a large number of the men on the team returning next year, an organization of championship calibre is anticipated.

Members of the varsity team were as follows: Eric Peterson, Will Kidwell, Stanley Copland, Wilmot Getty, Frank Walker, Don Watrous, Mark M. Taylor, Harold Haddan, Robert Harrison, C. G. Burlingham, E. N. Brown, Carroll Williams, F. A. Van Atta, Campbell Church, Jr., and John Neidermeyer.

Among the schools fired against were: University of Michigan, University of Nebraska, Oklahoma A. & M., University of Minnesota, University of Iowa, University of California Southern Branch, Penn. Military College, Mississippi A. & M., Syracuse University, O. A. C., Western Maryland College, Rhode Island State College, University of Cincinnati, Pomona, Washington State College, West Virginia University, and Northwestern.



## Women's Rifle Team

For the first time, on the Oregon campus, women's rifle shooting was placed in the hands of the Women's Athletic Association, this year. If this manner of sponsoring proves successful, co-ed rifle shooting will be placed on the same basis as any other sport and points will be awarded accordingly. Instruction was given by Captain F. L. Culin, Jr., and Captain J. T. Murray, officers of the regular army detailed to R. O. T. C. duty here. Miss Edna Spenker was the W. A. A. representative in charge of rifle shooting.

The season began with Doughnut meets, Kappa Kappa Gamma winning the cup, Alpha Xi Delta placing second and Alpha Delta Pi, third.

The matches for the varsity team began the week of February 9th with Junior College of Riverside, California, followed by fourteen meets within the next month. Interest has far exceeded that of the past and records promise much for the future of Oregon co-ed marksmanship.

The following girls make up the varsity squad: Lester Arnold, Frances Borton, Barbara Blythe, Gladys Bristol, Louise Buchanan, Katherine Butterfield, Kathryn Compton, Grace Dunbar, Clara Ellis, Donna Fleming, Catherine Franciscovich, Helen Grae, Ruth Haynie, Dorothy Keber, Gertrude Koch, Dorothy Koepke, Elizabeth Latham, Rosalie Parke, Margaret Pepoon, Thelma Sanstrom, Edna Spenker, Dorothy Straughan, Caroline Tilton, Mary Titus, Dorothy Wagner, Vera Wilber, Nellie Zurcher.

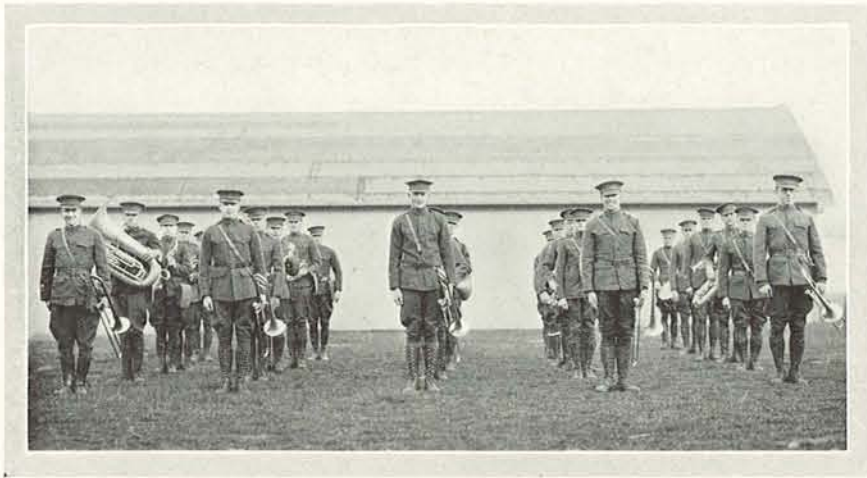

## The Band



THE R. O. T. C. band, composed of 40 members, was a creditable organization this year, and although strictly a part of the military organization, never failed to respond to requests from Yell-King Freddie Martin to turn out for football and basketball games with rival institutions.

Men in the band were required to practice with the organization twice a week this year at which times they were given instruction and led by Andrew Landles, instructor of music in the Eugene public schools and to whom much of the credit of the improved organization is due. Alfred P. Goss held the position of student-leader.

The members also deserve much credit for their help in livening up the Student Union Campaign carried on last Spring.

The band has risen from a minor class activity to one of much prominence and interest.

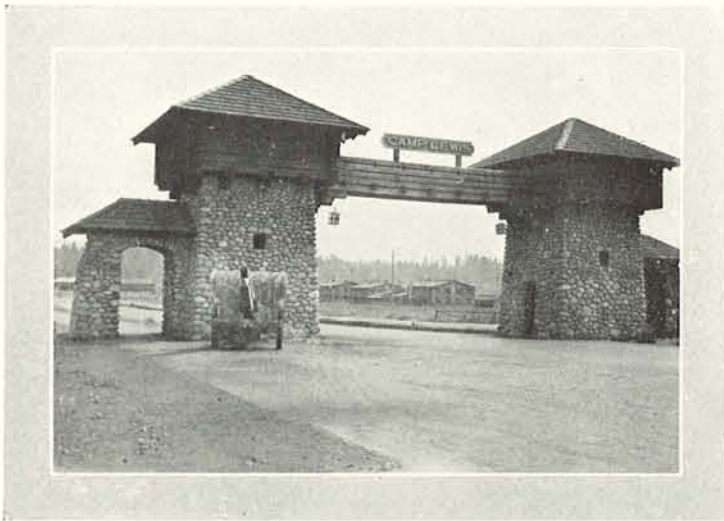

## Summer Camp

Summer camp for men in the Ninth Corps Area opened on June 16th, 1924, at Camp Lewis, Washington. After the last physical exam had been given and the last "shot in the arm" had been administered, the final count was a total of 875 cadets from western universities.

The first two weeks of camp were devoted to close order drill. The second two weeks were given over to the firing of the service rifle on the range and to target practice with the automatic pistol. The last two weeks were spent in extended order work.

Men who attended did not find the camp life monotonous as social events included a dance every Wednesday evening at the Hostess House at Camp Lewis. Every Monday night there was a program of vaudeville presented at the Y. M. C. A. and some really good numbers were given.

Various forms of athletics were indulged in, according to the tastes of the men. Baseball, tennis, track, golf, boxing and wrestling were among the sports included, while a large number of the men enjoyed swimming in American Lake, which is about three miles from the camp.

During the six weeks at camp the cadets were taken on two trips of rare scenic beauty. The first of these was to Green River Gorge and was made in one day by motor truck. The second trip was to Rainier National Park, and was a two-day trip, also made by truck convoy. The men slept out of doors, under pup tents and between blankets which they brought with them from camp.

Summer camp for the R. O. T. C. units of western colleges terminated on the 28th of July.



Student Operating One-Pounder

What the Shell Did

Cadet With One of the  
Paradise Valley Bears

Elk in Camp at Longmire Springs

Camp at Longmire Springs En Route to Mt. Rainier

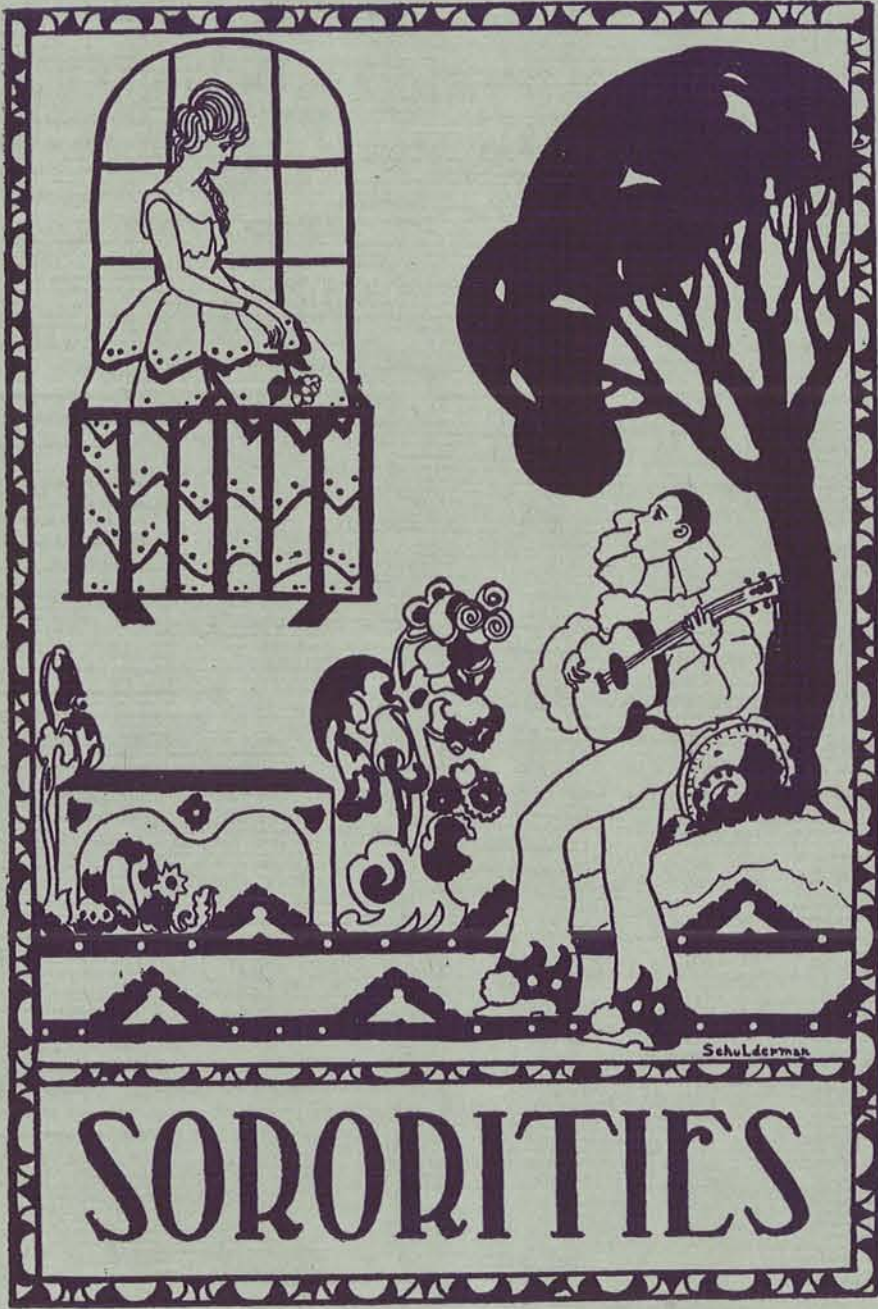

# SORORITIES

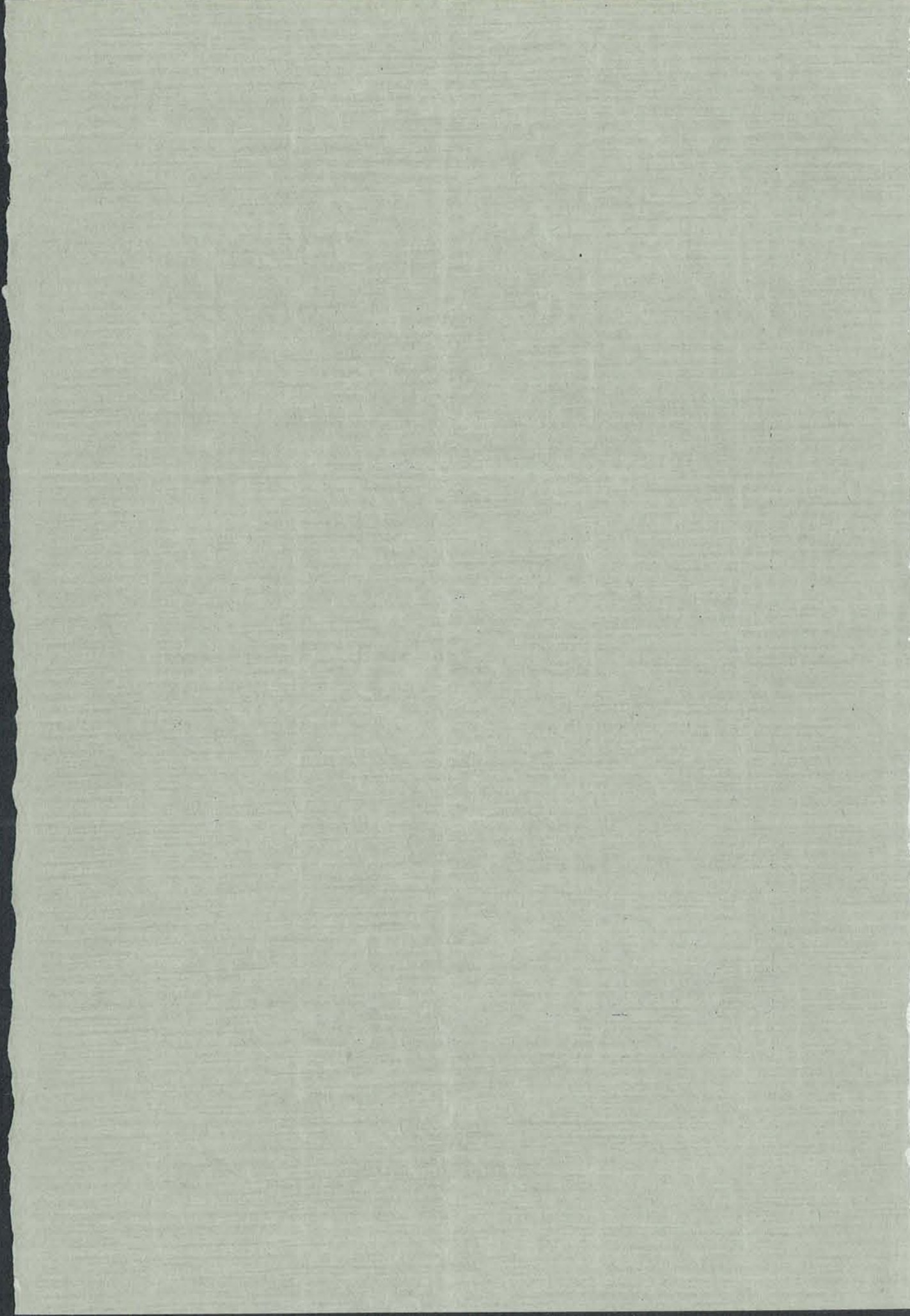



## Pan-Hellenic Council

*Alpha Chi Omega*

Mary Jane Hathaway  
Helen Coplan

*Alpha Delta Pi*

Bernice Yeo  
Lillian Vulgamore

*Alpha Gamma Delta*

Stella Van Vleet  
Louise Inabnit

*Alpha Phi*

Helen Chambreau  
Elizabeth Rauch

*Alpha Omicron Pi*

Dora Gordon  
Lavern Spitzenberger

*Alphi Xi Delta*

Vivian Harper  
Hulda Guild

*Chi Omega*

Mildred Irelan  
Mildred Kennedy

*Delta Delta Delta*

Alberta McMonies  
Mary Cool

*Delta Gamma*

Cleo Base  
Margaret Boyer

*Delta Zeta*

Dorothy Abbott  
Gertrude Houk

*Gamma Phi Beta*

Lillian Luders  
Georgia Shipley

*Kappa Alpha Theta*

Rebecca Ireland  
Edna Murphy

*Kappa Kappa Gamma*

Mary Skinner  
Imogene Lewis

*Kappa Omicron*

Helen Kiblan  
Margaret Kressman

*Pi Beta Phi*

Norine Weaver  
Florette Janelle

*Sigma Beta Phi*

Emily Houston  
Marie Gilkinson

*Tau Nu*

Helen Igoe  
Marian Wagini

# Alpha Chi Omega

ALPHA KAPPA  
CHAPTER



*Installed*  
*June 23, 1921*

## *Seniors*

Mary Jane Hathaway  
Norma Wilson

Nellie Rowland  
Mary Jane Dustin  
Barbara Page

Claudia Broders  
Wava Brown

## *Juniors*

Margaret Hughes  
Maurine Buchanan  
Helen Coplan

Hilda Hensley  
Fern Perry  
Margaret Stahl

Ruth MacGregor  
Phyllis Coplan  
Elizabeth Lounsbury

## *Sophomores*

Catherine Franciscovich  
Edith Shell

Frances Morgan

Frances Strange  
Dorothy Watson

## *Freshmen*

Clara Lamb  
Helen Mumaw  
Clover Burlingame  
Louise Buchanan

Norma Stamp  
Thelma Kitchen  
Alice Southwick  
Clara Ellis

Marion Clear  
Katherine Mutzig  
Elizabeth Waara  
Geraldine Lutz



*Three Hundred Twenty-two*



Dustin	Hathaway	Wilson	Rowland	Brown
Hughes	Page	Broders	Hensley	Stahl
MacGregor	Buchanan	Coplan, H.	Perry	Morgan
Strange	Coplan, P.	Franciscovich	Shell	Burlingame
Buchanan, I.	Watson	Lamb	Mumaw	Ellis
Clear	Stamp	Kitchen	Southwick	
	Mutzig	Waara	Lutz	

# Alpha Delta Pi

ALPHA LAMBDA  
CHAPTER,



*Installed*  
*May 20, 1920*

## *Seniors*

Dorothy Gurley  
Dorothy Brodie  
Bernice Yeo

Julia Geoghegan  
Beulah Clark

Oneita Wirtz  
Elizabeth Tillson  
Gwendolen Hayden

## *Juniors*

Genevieve Chase  
Lillian Vulgamore

Caroline Tilton

Mildred Bateman  
Laura Johnson

## *Sophomores*

Jean Harper  
Bertha Berger  
Beulah Smith

Gertrude Keber  
Cecil McKercher

Dorothy Keber  
Georgia Stone  
Barbara Chapman

## *Freshmen*

Rosalie Parker  
Harriet Gould  
Julia Wilson  
Dorothy Straughan

Frances Fuller  
Frances Kight  
Sadie Coe  
Dorothy Jane Baxter

Grace Bullock  
Dora Rossell  
Grace Dunbar  
Lucille Vanderwiellen



*Three Hundred Twenty-four*



Gurley	Clark	Brodie	Berger	Yeo	Vulgamore	Tillson
Hayden		Chase		Geoghegan	Wirtz	Johnson
Harper		Smith		Tilton	Bateman	Keber, D.
Stone		Chapman		Keber, G.	McKercher	Wilson
Straughan		Fuller		Parker	Gould	Baxter
	Bullock		Vanderweillen	Kight	Coe	
				Rossell		Dunbar

*Three Hundred Twenty-five*

# Alpha Gamma Delta

DELTA DELTA  
CHAPTER



*Installed*  
*November 24, 1924*

## FACULTY MEMBERS

Maude Kerns

### *Seniors*

Dorothy Akin  
Katherine Ashmead  
Hazel Borders  
Dorothy Dixon

Margaret Inabnit  
Marian Jenkins  
Ruth Jenkins  
Jean Moffat  
Merle Oliver

Frances Simpson  
Stella Van Vleet  
Helen Winter  
Elsie Bolt

### *Juniors*

Myrl Allman  
Louise Inabnit

Ruth Nixon  
Gladys Du Bois  
Olivia DeGuire

Lois Shields  
Manena Sparks

### *Sophomores*

Madeline Gerlinger  
Arlene Hay

Maurine Johnston  
Elizabeth Hayter

Alice Olsen  
La Verne Tirrell

### *Freshmen*

Mary Crombie  
Charlotte Orr

Alice Hill  
Aleska Groves  
Marjorie Best

Lanore Miller  
Thelma Mellien



*Three Hundred Twenty-six*



Inabnit, L.  
 Ashmead  
 Winter  
 DeQuire  
 Hayter  
 Hill

Oliver  
 Johnston  
 Inabnit, M.  
 Bolt  
 Shields  
 Olsen  
 Groves

Dixon  
 Jenkins, M.  
 Jenkins, R.  
 Allman  
 Sparks  
 Tirrell  
 Best

Borders  
 Simpson  
 Moffat  
 DuBois  
 Gerlinger  
 Crombie  
 Miller

Akin  
 Van Vleet  
 Nixon  
 Hay  
 Orr  
 Mellien

# Alpha Phi

TAU CHAPTER



*Installed*  
*January 11, 1912*

## FACULTY MEMBERS

Jane Thacher

Mabel Holmes Parsons

### *Seniors*

Margaret Smith  
Helen Chambreau  
Alberta Carson

Hilda Chase  
Ruth Akers  
Mary Griffin  
Frances Sanford

Frances Peterson  
Jane O'Reilly  
Mildred Berkeley

### *Juniors*

Mildred Nichol  
Elizabeth Rauch

Lylah McMurphey  
Irva Dale  
Savilla Welk

Margaret Vincent  
Geneva Smith

### *Sophomores*

Katherine Graef  
Drusilla Simons

Lucille Pearson  
Elizabeth Nash

May Fan Vurpillat  
Dorothy Henderson

### *Freshmen*

Janet Johnstone  
Dorothy Munsell  
Dorothy Dougall  
Gladys Grant

Barbara Edmunds  
Barbara Blythe  
Betty Butterworth

Claire Whitton  
Lucile Brown  
Doris Young  
Mazie Richards

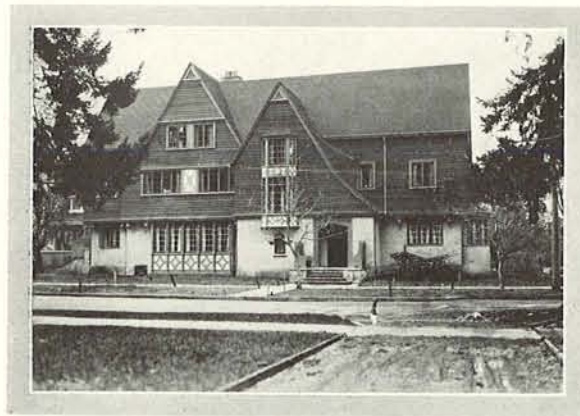

*Three Hundred Twenty-eight*



Akers	Smith	Chambreau	Carson	Peterson	Chase
Nichol	Griffin	Sanford	McMurphey	Dale	Berkeley
Vincent	Rauch	Graef	Henderson	Simons	Welk
Nash	Smith, G.	Edmunds	Johnstone	Blythe	Pearson
Munsell	Vurpillat	Edmunds	Blythe	Richards	Dougall
	Grant	Brown	Young		Butterworth
	Whitton				

# Alpha Omicron Pi

ALPHA SIGMA  
CHAPTER



*Installed*  
May 5, 1923

## FACULTY MEMBERS

Virginia Judy Esterly

### *Seniors*

Wave Anderson

Laverna Spitzenberger

Edna Biles

### *Juniors*

Helen Cantine

Dorothy Dodge  
Dora Gordon

Dorothy Phillips

### *Sophomores*

Frances Dodds  
Georgie Davidson  
Margaret Livesley

Alice Dorman  
Mary West  
Isabelle Lundy

Laura Kilham  
Elinor Bachman  
Jane Dudley

### *Freshmen*

Dorothy Carter  
Dorothy Mielke

Marian Barnes  
Catherine Dorris  
Vernita Saunders

Anita Kellogg  
Vivian Eiker



*Three Hundred Thirty*



Spitzenberger  
Phillips  
West  
Bachman  
Dorris

Dodge

Biles  
Dodds  
Lundy  
Carter  
Saunders

Livesley

Cantine  
Davidson  
Kilham  
Mielke  
Kellogg

Anderson

Gordon  
Dorman  
Dudley  
Barnes  
Eiker

*Three Hundred Thirty-one*

# Alpha Xi Delta

ALPHA LAMBDA  
CHAPTER



*Installed*  
*June 10, 1922*

## FACULTY MEMBERS

Ethel I. Sanborn

Gertrude Manchester

Bertha Hays

### *Seniors*

Beatrice Tidd  
Augusta Hamilton  
Evelyn Bennett

Mary Donaldson  
Anne Gorrie  
Hazel Hayden  
Florence Huntress

Helen Denham  
Grace Caviness  
Ethelva Elkins

### *Juniors*

Marian F. Taylor  
Bernadine Browder  
Hulda M. Guild

Vivian Harper  
Enid Sonnichsen  
Mabel Klockars  
Charlotte Winnard

Jacqueline Zurcher  
Mildred Hansen  
Virginia Keeney

### *Sophomores*

Helen Martin  
Louise Denham

Edna Spenker

Myrtle Bowden  
Adelaide Johnson

### *Freshmen*

Ruth Larsen  
Frances Schroeder  
Edna Coonrad

Frances Borton  
Alivia Kjelland  
Inez Kielland  
Ruth Waldron

Kathleen Skinner  
Lois Everson  
Marie Riley



*Three Hundred Thirty-two*



Hamilton	Tidd	Denham, H.	Keeney	Caviness	
Gorrie	Elkins	Bennett	Donaldson	Huntress	
Harper	Hayden	Taylor	Browder	Guild	
Hansen	Sonnichsen	Denham, L.	Winnard	Zurcher	
Johnson	Martin	Klockers	Spenker	Bowden	
	Larsen	Schroeder	Coonrad	Borton	
	Skinner	Kjelland, O.	Kjelland, I.	Waldron	

# Chi Omega

PSI ALPHA  
CHAPTER



*Installed  
April 5, 1909*

## FACULTY MEMBERS

Charlotte Banfield

Julia Burgess  
Mary Davis

Henriette Gouy

### *Seniors*

Edwina Richen  
Marion Bonney  
Melba Byrom

Mildred Irelan  
Gwendolyn Kohns

Camilla Lorenz  
Marie Myers  
Clara Wheelhouse

### *Juniors*

Jane Bodine  
Margaret Booth

Janice Damon  
Irella Fly  
Mildred Kennedy

Dorothy Myers  
Lois Pixley

### *Sophomores*

Doris Brophy  
Marjorie Frazer

Beatrice Harden  
Katherine Lauderdale

Maybrey Strong  
Betty Easterday

### *Freshmen*

Noreen Burke  
Mary Clark  
Grace Coey  
Velma Ebert

Isabelle Hawkinson  
Helene Oates  
Thelma Park  
Grace Pederson

Nancy Peterson  
Mildred Stacy  
Edella Martland  
Marie Bridges



*Three Hundred Thirty-four*



Lorenz  
Booth  
Pixley  
Strong  
Hawkinson

Richen  
Kohns  
Damon  
Brophy  
Burke  
Oates  
Stacy

Bonney  
Myers, M.  
Fly  
Frazer  
Clark  
Park  
Easterday

Byrom  
Wheelhouse  
Kennedy  
Harden  
Coe  
Pederson  
Martland

Bodine  
Myers, D.  
Lauderdale  
Ebert  
Peterson  
Bridges

*Three Hundred Thirty-five*

# Delta Delta Delta

THETA DELTA  
CHAPTER



Installed  
October 30, 1910

## FACULTY MEMBERS

Carmen Espinosa                      Mozelle Hair

### *Seniors*

Marguerite McCabe  
Lillian Baker  
Jeannette Dentler

Alberta Lou McMonies  
Kathryn Nicholson  
Helen Sherwood  
Marian Smith

Alice Ann Tuthill  
Nell Tenbrook  
Josephine Ulrich

### *Juniors*

Mary Cool  
Crete Gray  
Josie Kaufman

Elizabeth McDonnell  
Edith Pierce  
Katherine Reade  
IdaBelle Tremayne

Jo-Ann Warwick  
Verna Skade  
Marion Burk  
Constance Cleaver

### *Sophomores*

Lenta Baumgartner  
Avis Langmack  
Alma Lawrence

Alice McKinnon  
Mary McKinnon

Delia Sherwood  
Mary Katherine Baker  
Evangeline Knox

### *Freshmen*

Elizabeth Blanchard  
Marjorie Logan

Pauline Knowland  
Janet Hampton  
Margaret McCarty

Thelma Trefern  
Harriet Wiedman



*Three Hundred Thirty-six*



Nicholson	McCabe	Baker	Dentler	McMonies
Cleaver	Sherwood, H.	Tuthill	Ulrich	Smith
Pierce	Cool	Gray	Kaufman	McDonnell
Burk	Reade	Tremayne	Warwick	Skade
McKinnon, M.	Baumgartner	Langmack	Lawrence	McKinnon, A.
Knowland	Sherwood, D.	Knox	Blanchard	Logan
	Hampton	McCarty	Trefern	Wiedman

# Delta Gamma

ALPHA DELTA  
CHAPTER



*Installed*  
*October 17, 1913*

## FACULTY MEMBERS

Lillian Stupp  
Lucile Morrow

Florence MacGowan  
Dorabelle Ford

Emma Stephenson  
Dorothy Humphreys

### *Seniors*

Dorothy Scotton  
Margaret Dickey  
Mary Clerin  
Pauline Bondurant  
Elizabeth Kerr

Louise Gidley  
Marian Baker  
Margaret Powers  
Cleo Base

Katie Potter  
Harriet Wright  
Evelyn Thatcher  
Virginia Thatcher  
Mary Ellen Morrison

### *Juniors*

Esther Church  
Marian Phy  
Mary Elizabeth Smith

Margaret Boyer  
Martha Wade

Helena Pittelkau  
Gladys Noren  
Zada Pierce

### *Sophomores*

Elizabeth Beans  
Catherine Struplere  
Marjorie Merrick

Kathryn Short  
Grace Potter

Helen Smith  
Marian Morton  
Margaret Hyatt

### *Freshmen*

Adele Hegg  
Rae Stanley  
Edith Peterson  
Katherine Kubli  
Maxine Koon

Marian Parker  
Io is Beth Scoffern  
Helen Ahern  
Edith Bain

Francis Bryden  
Hermione Smith  
Josephine Taylor  
Marjorie Swift  
Dorothy Diggles



*Three Hundred Thirty eight*



	Scotton	Dickey	Clerin	Bondurant	Kerr
Gidley	Powers	Base	Potter, K.	Thatcner, E.	Thatcher, V.
Morrison	Baker	Wright	Church	Phy	Smith, M. E.
Boyer	Wade	Pierce	Beans	Struplere	Merrick
Short	Potter, G.	Smith, H.	Morton	Hyatt	Hegg
Stanley	Peterson	Kuöli	Koon	Parker	Scoffern
Ahern	Bain	Smith, H.	Taylor	Swift	Diggles

# Delta Zeta

OMEGA  
CHAPTER



Installed  
October 15, 1920

## FACULTY MEMBERS

Madame Rose McGrew

Rose McGrew

### *Seniors*

Gertrude H. Houk  
Mary Ann Hanson  
Madeline Bayley

Mary McCullogh  
Charlotte Newhouse  
Doris Parker  
Ruby Speer

Margaret Duerner  
Lillian Flint  
Belle Taggart

### *Juniors*

Edith Boyer  
Helen Stephens  
Nell Miller

Dorothy Dodds  
Dorothy Abbott  
Beatrice Morris  
Helga McGrew

Fredericka Travis  
Elizabeth Lewis  
Helen Dickey

### *Sophomores*

Margaret Blackaby  
Ellean Fargher  
Easter Craddock  
Kathleen Wright

Dorothy Newman  
Esther Christensen  
Mae Mordoff  
Evelyn Chambers  
Geneva Gregory

Glenna Fisher  
Helen Louise Crosby  
Helen Wagner  
Jean Ross

### *Freshmen*

Lela Boyer  
Dora Williams  
Mildred Klepper  
Eve Forstrom  
Nina Kitts  
Doris Efteland

Eula McAtee  
Aileen Mordoff  
Eleanor Doughty  
Ethel Helliwell  
Doris Nicholle

Winifred Morris  
Margaret Hargus  
Lois Prinzing  
Miriam Heath  
Grace Thomas  
Constance Coulter



*Three Hundred Forty*

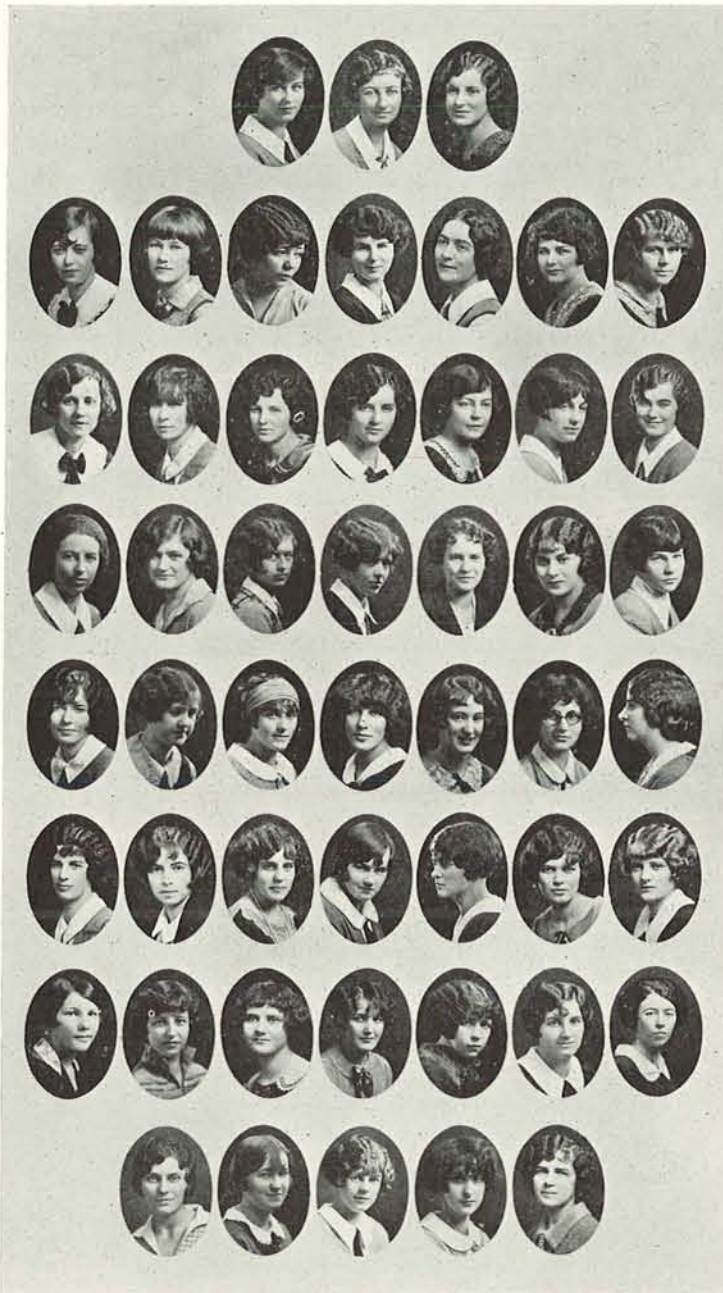

Parker	Miller	Houk	Abbott	Newhouse	Butterfield	Christensen
Hanson	McCulloch	Flint	Fisher	McGrew, R.	Boyer	Dodds
Morris, B.	McGrew, H.	Speer	Duerner	Taggart	Blackaby	Fargher
Craddock	Wright	Travis	Lewis	Dickey	Gregory	Crosby
Mordoff, A.	Doughty	Newman	Mordoff, M.	Chambers	Nicolle	Morris, W.
	Prinzing	Helliwell	Wagner	Ross	Blyberg	
		Heath	Thomas	Coulter		

# Gamma Phi Beta

NU CHAPTER



*Installed*  
*October 15, 1906*

## FACULTY MEMBERS

Helen Snyder

### *Graduate Students*

Elizabeth Nelson

### *Seniors*

Margaret McGowan  
Alladeen Scroggin

Georgia Shipley  
Bernice Davies

Frances McGill  
Margaret Morrison

### *Juniors*

Kathryn DeNeffe  
Helen Webber

Lucinda Dell  
Catherine Henderson  
Frances Cornell

Frances Pierce  
Wilhelmina Shields

### *Sophomores*

Isobelle Amon  
Harriet Baldwin  
Grace Cobb  
Janet Fenstermacher

Esther Setters  
Lillian Luders  
Cornelia Meek  
Mary Luckel  
Marion Norman

Florence Bennett  
Eloise Huggins  
Virginia Wilson  
Harriet Dezendorf

### *Freshmen*

Lyle Veazie  
Helen Manary  
Ruth DeNeffe

Doris Kindle  
Helene Tyroll  
Lou Ann Strong

Violet Mills  
Mary Stewart  
Etha Garlick



*Three Hundred Forty-two*



Nelson	McGowan	Shipley	Scroggin	Webber	
Henderson	McGill	Morrison	DeNeffe, K.	Dell	
Baldwin	Cornell	Pierce	Huggins	Amon	
Luckel	Cobb	Fenstermacher	Setters	Luders	
Veazie	Norman	Bennett	Wilson	Dezendorf	
	Manary	DeNeffe, R.	Mills	Stewart	
	Kindle	Tyroll	Strong	Shields	

# Kappa Alpha Theta

ALPHA XI  
CHAPTER



*Installed*  
July 11, 1909

## FACULTY MEMBERS

Mrs. George Fitch

### *Seniors*

Florence Buck  
Florence Fortmiller  
Jeanne Elizabeth Gay  
Elizabeth Honkanon

Rebecca Ireland  
Genevieve Phelps  
Martha Shull  
Ruth Sensenich

Maude Schroeder  
Frances Effinger  
Edith Bragg  
Mary Hardy

### *Juniors*

Eloise Buck  
Eugenia Zieber

Edna Murphy  
Ardis Welch

Gertrude Harris  
Adrienne Hazard

### *Sophomores*

Hazelmery Price  
Anne Wentworth  
Virginia Keating

Marian Horsfall  
Marie Temple

Rhona Williams  
Margaret Spencer  
Marie Schulderman

### *Freshmen*

Anne Lawrence  
Constance Roth  
Harriet Adams  
Virginia Fenton  
Phyllis Pilkington

Margaret Stolz  
Esther Hardy  
Gwendolyn Powell  
Olga Jackson  
Myra Belle Palmer

Donna Fleming  
Virginia Lee Richardson  
Elizabeth Latham  
Mary Fitch  
Gussie Gottlieb



*Three Hundred Forty-four*



Buck, E.	Effinger	Schroeder	Bragg	Hardy, M.	
Buck, F.	Fortmiller	Gay	Honkanen	Ireland	Phelps
Shull	Sensenich	Zieber	Murphy	Welch	Harris
Hazard	Price	Wentworth	Keating	Horsfall	Temple
Williams	Spencer	Shulderman	Lawrence	Roth	Adams
Fenton	Pilkington	Fleming	Richardson	Stolz	Hardy, E.
Powell	Jackson	Palmer	Latham	Fitch	Sottlieb

# Kappa Kappa Gamma

BETA OMEGA  
CHAPTER



*Installed*  
January 11, 1913

## FACULTY MEMBERS

Helen Manerud

### *Seniors*

Penelope Gehr  
Mary Skinner  
Winifred Graham

Mildred Johnson  
Elizabeth Strowbridge

Joy Johnson  
Neva Service  
Vivian Steuding

### *Juniors*

Katherine Slade  
Edith Sorenson

Imogene Lewis

Leah Ross  
Mary Josephine Shelley

### *Sophomores*

Ruth Griffith  
Margaret Inwood  
Kathryn Inwood

Florence Allen  
Beatrice Peters

Florence Jones  
Ruth Miller  
Helen Davidson

### *Freshmen*

Margaret Power  
Alice Bulkley  
Jane Sanborn

Irene Gerlinger  
Mary Titus  
Thelma Sandstrom  
Florence Grebe

Elizabeth Talbot  
Muriel Hurley  
Eleanor Beckwith  
Una Eldridge



*Three Hundred Forty-six*



Gehr	Skinner	Graham	Johnson	
Johnson, J.	Service	Studing	Slade	Sorenson
Lewis	Ross	Griffith	Inwood, M.	Inwood, K.
Allen	Peters	Miller	Davidson	Power
Bulkley	Sanborn	Gerlinger	Titus	Sandstrom
Grebe	Talbot	Hurley	Beckwith	Shelley

# Pi Beta Phi

OREGON ALPHA  
CHAPTER

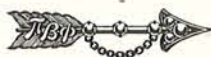

Installed  
October 29, 1915

## FACULTY MEMBERS

Mary Watson Barnes      Anne Landsbury Beck

### *Seniors*

Mildred Smith  
Luella Hausler  
Vera Prudhomme

Priscilla Eakin  
Margaret Carter

Evangeline Foster  
Maybelle Leavitt  
Norinne Weaver

### *Juniors*

Janet Wood

Florette Janelle

Mildred Coleman

### *Sophomores*

Elizabeth Manning  
Dorothy Delzell  
Cathryn Ulrich  
Ann Springer  
Constance Vance

Harriet Ross  
Flora Edwards  
Constance Hall  
Mary Campbell

Lois LaRoche  
Virginia Hull  
Louise Wisecarver  
Margaret Johnson  
Myrtle Mast

### *Freshmen*

Alice Douglas  
Rowen Gale  
Claudia Fletcher  
Frances Hare  
Eleanor Glass

Helen Wolcott  
Edith Bader  
Ruth Corey  
Julia Kaufman  
Beatrice Mason  
Florence Jensen

Maxine Edmonds  
Annie Ellen La Moree  
Jacquise Kirtley  
Idelle Egbert  
LaNita Gaskill



*Three Hundred Forty-eight*



		Eakin	Prudhomme	Smith	
Hausler	Leavitt	Weaver	Wood	Janelle	Coleman
Manning	Delzell	Ulrich	Springer	Vance	Ross
Edwards	Hall	Campbell	LaRoche	Hull	Wisecarver
Johnson	Mast	Douglas	Gale	Fletcher	Hare
Glass	Jensen	Edmonds	LaMoree	Wolcott	Bader
Corey	Kaufman	Mason	Kirtley	Egbert	Gaskell

# Kappa Omicron

LOCAL  
SORORITY



*Established*  
*May 23, 1923*

## *Seniors*

Mary McMahon

Kathrine Kressman  
Marian Hardes

Kee Buchanan

## *Juniors*

Constance Cole  
Kelen Kiblan

Margaret Kressman  
Alene Larimer

Leola Ball  
La Verne Rich

## *Sophomores*

Katie Buchanan

Ruth Ellison  
Flossie Radabaugh

Bertha Bodine

## *Freshmen*

Lillian Bramhall  
Kathryn Compton

Dorothy Gay  
Edith Huntsman

Elma Huotari  
Marie Palo



*Three Hundred Fifty*



McMahon  
 Cole  
 Ball  
 Radabaugh  
 Gay

Kressman, K.  
 Kiblan  
 Rich  
 Bodine  
 Huntsman

Hardes  
 Kressman, M.  
 Buchanan  
 Bramhall  
 Huotari

Buchanan, K.  
 Larimer  
 Ellison  
 Compton  
 Palo

# Sigma Beta Phi

LOCAL  
SORORITY



*Founded*  
*May 24, 1922*

## *Seniors*

Florence Hardes  
Marian Hayes

Emily Houston  
Marie Malmgren  
Jean Millican

Enid Veatch  
Agnes Coates

## *Juniors*

Helen Ernst  
Irene Burton  
Violet Reed

Marjorie Myers  
Edna Nelson

Helen Reynolds  
Kathryn Rutherford  
Marie Strube

## *Sophomores*

Margaret Achterman

Mary Burton

Mina Price

## *Freshmen*

Harriet McLeod  
Viola Harris

Virginia Sterling  
Laura Prescott

Lorraine Stoltze  
Verda Davis



*Three Hundred Fifty-two*



Rutherford  
Malmgren  
Reynolds  
McLeod

Reed

Veitch  
Harde  
Millican  
Strube  
Sterling

Davis

Coates  
Hayes  
Ernst  
Achterman  
Stoltze

Burton, I.

Houston  
Myers  
Burton, M.  
Prescott

# Tau Nu

LOCAL  
SORORITY



*Founded*  
*May 24, 1922*

## *Seniors*

Alicia Agnew  
Alice Ehrenreich

Ruth Higgins

Lela Wade  
Helen Igoe

## *Juniors*

Jessie Keyt  
Geraldine Troy

Marion Wagini  
Catherine Enright

Margaret Pepon  
Georgia Goff

## *Sophomores*

Grace Chapman

Celestine McCarty

Gladys Bristol

## *Freshmen* \*

Helen Christensen  
Veronica Eulberg  
Ruth Sullivan  
Belle Fox

Sonia Willer  
Genera Zimmer  
Helen Montgomery  
Ethel Montgomery

Muriel Harrison  
Ruth Farris  
Etha Oglesby  
Edna English



*Three Hundred Fifty-four*



Agnew	Higgins	Wade	Wagini	Ehrenreich	Keyt
Troy		Goff	Igoe	Chapman	McCarty
Christensen		Eulberg	Sullivan	Montgomery, H.	Fox
Willer	Bristol	Zimmer	Harrison	Ferris	Montgomery, E.

*Three Hundred Fifty-five*

# Hendricks Hall

## *Seniors*

Abby Adams  
Myrtle Baker  
Mary Bartholomew  
Dorothy Blyberg  
Gertrude Butler  
Frances Cochran  
Mildred Crain

Augusta De Witt  
Mildred Dunlap  
Stella Haglund  
Ethel Johnson  
Wilna Manly  
Hazel Mills  
Doris Neptune

Andree Pellion  
Helen Purdum  
Esther Stricker  
Eugenia Strickland  
Grace Sullivan  
Gertrude Tucker  
Lucy Vander Sterre

## *Juniors*

Cecile Bennett  
Myrtle Clausen  
Anna De Witt  
Kathleen Ingram  
Sybil Karsum  
Alta Knips

Sigrid Martinson  
Ellen McClellan  
Margaret McCullough  
Cleo Merrill  
Mildred Onlow

Helen Van Cleave Park  
DeLoris Pearson  
Lucille Perozzi  
Hazel Robinson  
Dorothy Schupp  
Norma Sutherland

## *Sophomores*

Margaret Ballantyne  
Faye Bartholomew  
Dealtry Bean  
Nellie Best  
Margaret Clarke  
Dorothea Drake  
Daphne Evans  
Helen Holt

Florence Huntington  
Myrtle Jansson  
Daisy Witham  
Alice Kraeft  
Audrey Lundy  
Kathryn McAyeal  
Ruth Melsome

Ilo Merrill  
Adeline Zurcher  
Genevieve Morgan  
Emogene Richards  
Ann Runes  
Tyra Rylander  
Vesta Scholl  
Genevieve Spear

## *Freshmen*

Laura Anderson  
Mary Barker  
Anna Baumgartner  
Dorothy N. Bartle  
Mildred Bolz  
Ruth E. Brooks  
Edna Brockman  
Aline Buster  
La Verne Chenault  
Elizabeth Cheney  
Nora Berven  
Laura Breske  
Carol Colby  
Marian Stowe  
Leonora Dart  
Aileen Smith  
Loye Smith

Katherine Van Dellen  
Frida Deininger  
Juanita Dietz  
Tirzah Dudley  
Furn Elliott  
Mable E. Fagley  
Mable A. Fransen  
Ruth Woodman Going  
Madeline Goodall  
Isabel Goodnaugh  
Coral Agnes Graham  
Austa Graves  
Evelyn Hartman  
Georgia Hickman  
Allison Wilder  
Teresa Wilhelm  
Vera Pitcher

Lily Hing  
Mildred R. Hull  
Florence Hurley  
Miriam Hyatt  
Geneva Jacobs  
Theodora Kaiser  
Eldora Kingsley  
Mary E. LaMar  
Gertrude Koch  
Esther Layton  
Alice LeKander  
Mable Martinson  
Eleanor Marvin  
Beatrice Wilder  
Leona Williams  
Norma McCleary  
Alice McDuffee

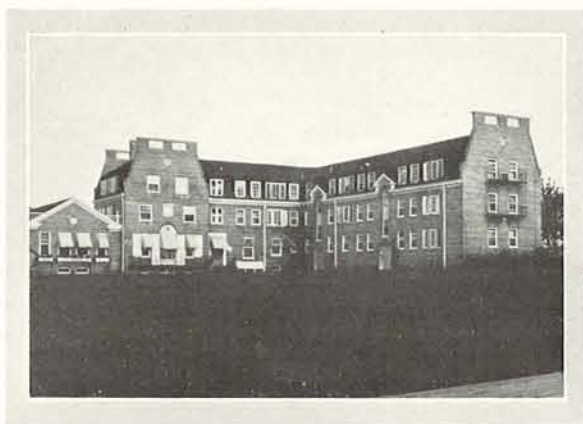



Strickland  
Clarke  
Crain  
Mills  
Sullivan  
DeWitt  
Onslow

Bartholomew  
Baker  
DeWitt  
Neptune  
Tucker  
Ingram  
Pearson

Johnson  
Blyberg  
Dunlap  
Pellion  
Vander Sterre  
Karsum  
Perozzi

Martinson  
Butler  
Haglund  
Purdum  
Bennett  
Knips  
Robinson

McCullough  
Cochrun  
Manly  
Stricker  
Clausen  
McClellan  
Schupp



Sutherland  
Drake  
Kraeft  
Richards  
Zurcher  
Bolz  
Cheney

Ballantyne  
Evans  
Lundy  
Rylander  
Anderson  
Dart  
Deiningner

Bartholomew  
Holt  
McAyeal  
Scholl  
Barker  
Brockman  
Dietz

Bean  
Huntington  
Melsome  
Spear  
Bartle  
Buster  
Dudley

Best  
Jansson  
Morgan  
Witham  
Baumgartner  
Chenault  
Elliott



	Fagaly	Goodall	Goodnaugh	Graham	
Hartman	Hickman	Hing	Hull	Hurley	
Jacobs	Kaiser	Kingsley	Koch	LaMar	
Layton	LeKander	Martinson	Marvin	McCleary	
McDuffee	Pitcher	Plimpton	Rubenstein	Saunders	
Scholl	Smith, A.	Smith, L.	Starr	Stewart	
Stockdale	Stowe	Wilder, A.	Wilder, B.	Williams	

# Susan Campbell Hall

## *Seniors*

Florence Baker  
Golda Boone  
Emelia Burrell  
Leola Craig  
Frances Degerstedt

Margaret Dwyer  
Bessie Holts  
Eunice Jonsrud  
Irene Kendall  
Charlotte LaTourrette

Alice Lindell  
Ann Mylne  
Viona Pyritz  
Helen Schuppel  
Florence Jenks

## *Juniors*

Iris Akin  
Mildred Carr  
Mary Conn  
Margaret Dobbin  
Katherine Edgar  
Frances Gothard  
Jessie Jenks

Leona Kail  
Darr McLean  
Virginia Owens  
Barbara Ruth Newton  
Thora Pedersen  
Wanda Plincz  
Emma Rasmussen

Cornelia Robertson  
Gladys Smith  
Marjorie Tillotson  
Frances Vaughn  
Mildred Whitcomb  
Claudia Parker  
Ruth Gregg

## *Sophomores*

Frances Bolton  
Thama Barnard  
Frances Bourhill  
Beryl Brown  
Ina Bullock  
Elizabeth Cady  
Fern Case

Zella Green  
Annette Heckman  
Dorothy Houk  
Elizabeth Huston  
Dorothy Jonsrud  
Faith Kimball  
Dorothy Kirby  
Myrtle Ann Martin

Ruth Schaefer  
Mary Lucille McLain  
Pearl Niskanen  
Catherine Osburne  
Helen Pollock  
Katherine Schnell  
Winifred Munz

## *Freshmen*

Tressa Armstrong  
Ruth Baum  
Druella Brush  
Alice Byler  
Gladys Calef  
Miriam Campbell  
Nellie Carrol  
Frances Cherry  
Mizelle Rollwage  
Marjorie Seiple  
Rose Cohen  
Eunice Daniels  
Margaret Galloway

Eariel Gilbert  
Allene Goetchins  
Zilda Hayes  
Dorothy Hobson  
Christina Holt  
Jeanette Sheets  
Frances Honzik  
Josephine Honzik  
Ione Imbler  
Nellie Johns  
Hazel Kirk  
Dorothy Koepke  
Eleanor McDermott

Margaret Michels  
Goldie Walters  
Gertrude Wallenburg  
Monica Michels  
Florence Morast  
Dorothy Nilsson  
Harriet Osborn  
Marie Ridings  
Mable Peterson  
Joycelein Robertson  
Kathleen Rodgers  
Evelyn Warnke  
Vera Wilbur



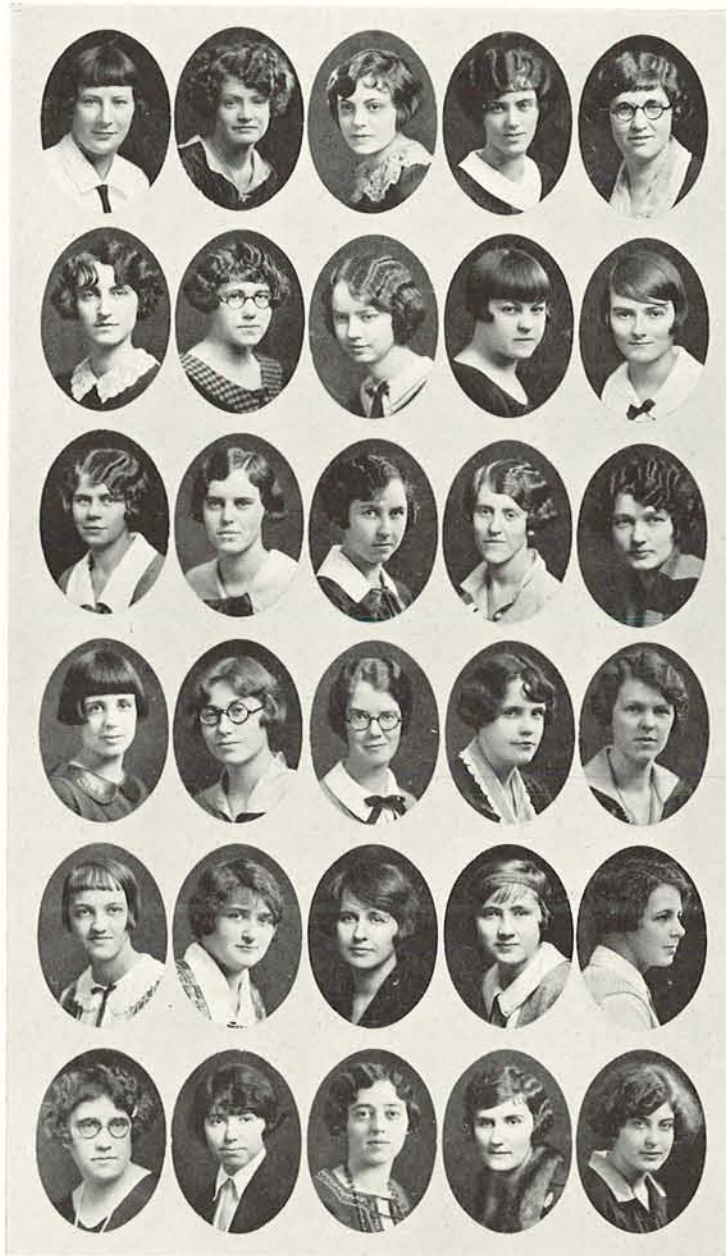

Baker	Boone	Burrell	Craig	Degerstedt
Dwyer	Holts	Jonsrud	Kendall	LaTourette
Lindell	Mylne	Schuppel	Akin	Carr
Conn	Dobbin	Edgar	Gothard	Jenks J.
Kail	McLean	Owens	Newton	Plinez
Rasmussen	Robertson	Smith	Tillotson	Vaughn



Whitecomb  
Bourhill  
Green  
Kimball  
Pollock  
Baum

Parker  
Brown  
Heckman  
Kerby  
Schnell  
Brush

Gregg  
Bullock  
Houk  
Martin  
Munz  
Byler

Bolton  
Cady  
Huston  
McLain  
Schaefer  
Calef

Barnard  
Case  
Jonsrud  
Armstrong  
Osborne  
Campbell



Carroll  
Hayes  
Imbler  
Michels  
Ridings  
Sheets

Cherry  
Hobson  
Johns  
Michels  
Robertson, J.  
Wallenburg

Daniels  
Holt  
Kirk  
Nilsson  
Rodgers  
Walters

Galloway  
Honzik, F.  
Koepeke  
Osburn, H.  
Rollwage  
Warnke

Goetchins  
Honzik, J.  
McDermott  
Peterson  
Seiple  
Wilbur

## Thacher Cottage



Miller  
Devault, R.  
Hill

Fish  
Devault, K.  
Anderson

Cunningham  
Sagaberd  
Davis

Wagner  
Johnson  
Via

Olsen  
White, H.  
Reynolds

Buckley  
White  
Scholl

Beatrice Fish  
Helen Louise Cunningham  
Dorothy Wagner  
Hilda Olson  
Irene Buckley  
Regina Davault  
Katherine Davault  
Velma Scholl

Georgia Johnson  
Helen White  
Hazel White  
Dorothy Hill  
Florence Anderson  
Fairy Davis  
Bernice Via  
Margaret Sagaberd



*Three Hundred Sixty-four*

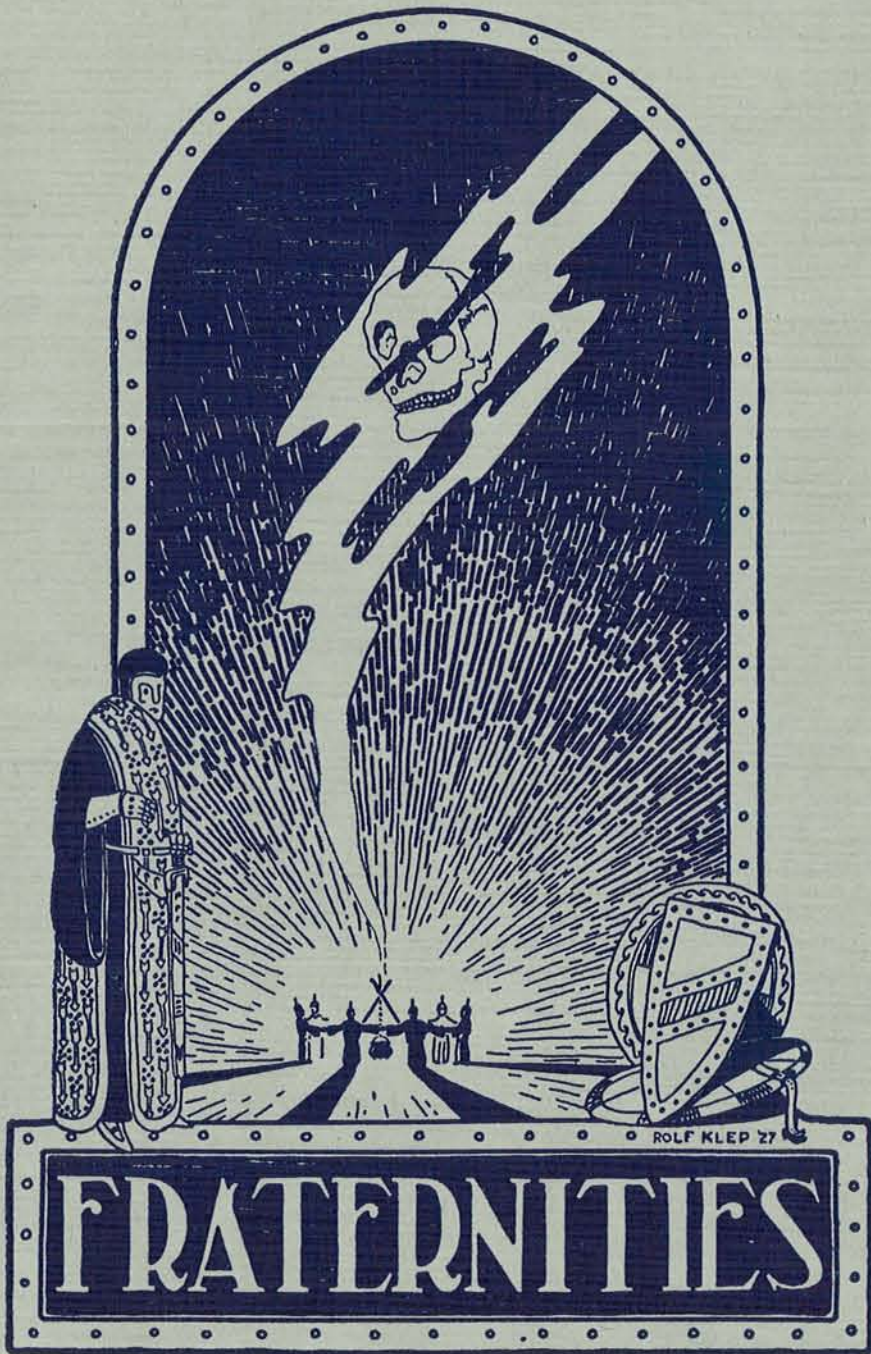

# FRATERNITIES

ROLF KLEP '27



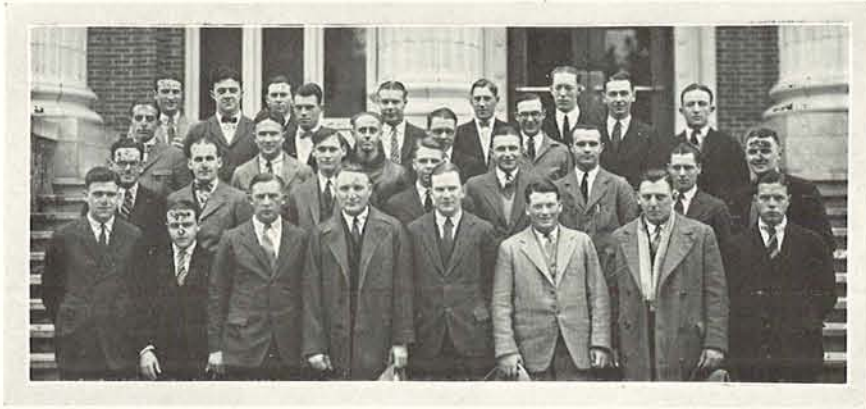

## Inter-Fraternity Council

President, *Dean H. Walker*

*Alpha Tau Omega*

John Hulvey  
Ted Gillenwaters

*Beta Theta Pi*

Waldemar Seton  
Edward Therieau

*Chi Psi*

Robert Shepherd  
Basil Burke

*Delta Tau Delta*

Charles Kilgore  
Charles Jost

*Kappa Sigma*

Robert Mautz  
Walter Pearson

*Phi Delta Theta*

Walter Malcolm  
Howard Hobson

*Phi Gamma Delta*

William Dills  
Victor Risley

*Phi Kappa Psi*

Robert Gardner  
Sam Cook

*Sigma Alpha Epsilon*

Edward Britts  
Collis Moore

*Sigma Chi*

Donald Peek  
Louie Anderson

*Sigma Nu*

J. F. DuPaul  
Joyl Dahl

*Theta Chi*

Tom Graham  
Milton Peterson

*Alpha Beta Chi*

Arthur Gale  
Elam Amstutz

*Bachelordon*

Edwin Tapfer  
Warren Ulrich

*Kappa Delta Phi*

Roy Norton  
Herbert Brooks

*Lambda Psi*

Paul Ager  
John Rogers

*Psi Kappa*

Edwin Cox  
Douglas King

*Sigma Pi Tau*

Charles Falk  
John Clark

# Alpha Tau Omega

GAMMA PHI  
CHAPTER



*Installed*  
*February 25, 1910*

## FRATRES IN FACULTATE

John Straub  
Karl Onthank  
Peter C. Crockett

John Landsbury  
Franklin Folts

John Stark Evans  
Rex Underwood  
Walter J. Hempy

## FRATRES IN UNIVERSITATE

### *Graduate Students*

John MacGregor

### *Seniors*

Charles K. Dawson  
J. Wistar Rosenberg

Thomas Short  
Gordon Wilson  
John Hulvey

Harold Lundburg  
Ted Gillenwaters

### *Juniors*

Merton Folts  
Rufus Sumner  
Ted Mays

Allan Clark  
Ben Jordan  
Joseph Peak

Sherman Smith  
Claire Kneeland  
Robert Hunt

### *Sophomores*

Verne Folts  
Clarence Carter  
Elton Schroeder

Carl Johnson  
Stanley Tomlinson  
Marion Anderson

Harold Brumfield  
Hugh Biggs  
Richard Adams

### *Freshmen*

Horace Kilham  
Edwin Hendry  
Frank Powell  
John Motschenbacher

Roy Brundage  
Guyon Call  
Reginald Stewart  
Raleigh Greene  
Sam Kinley

William Bamber  
Collins Elkins  
Art Close  
Charles Taft  
Floyd Blaser



*Three Hundred Sixty-eight*

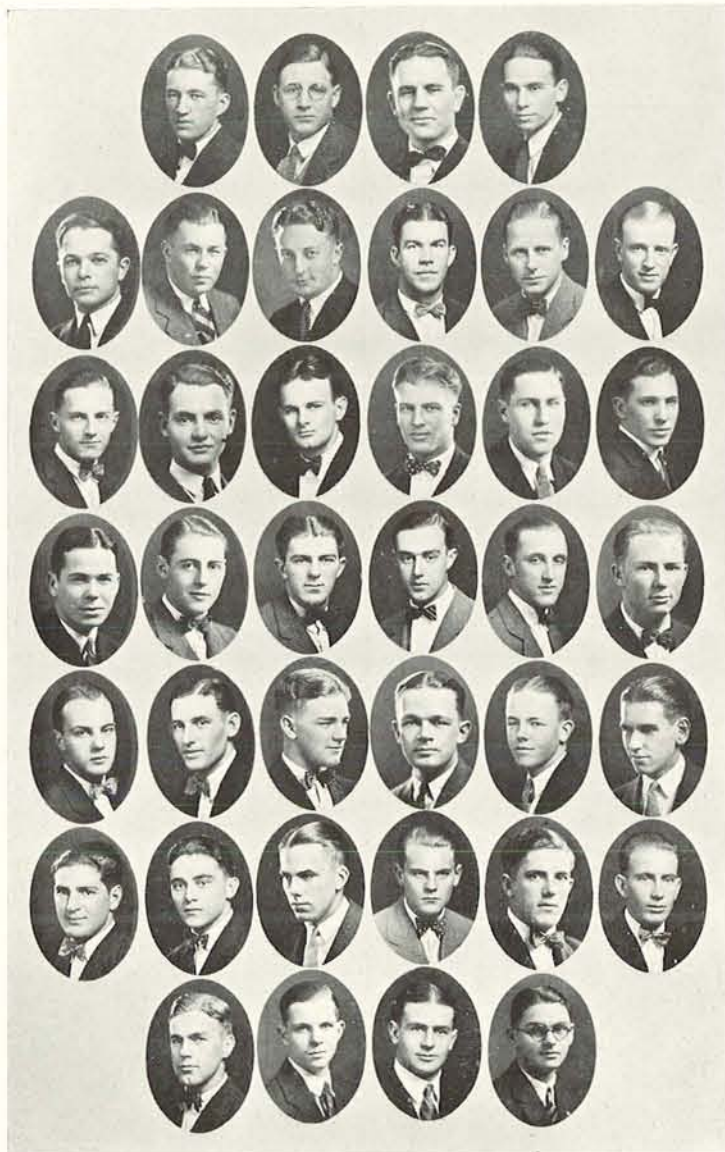

Hulvey	Gillenwaters	MacGregor	Dawson	Rosenburg	Mays
Clark	Wilson	Lundburg	Folts, M.	Sumner	Adams
Folts, V.	Jordan	Peak	Smith	Kneeland	Anderson
Brumfield	Carter	Shroeder	Johnson	Tomlinson	Powell
Motschenbacher	Biggs	Kilham	Hunt	Hendry	Kinley
	Brundage	Call	Stewart	Greene	
	Bamber	Elkins	Close	Taft	

# Beta Theta Pi

BETA RHO  
CHAPTER



*Installed*  
*December 4, 1909*

## FRATRES IN FACULTATE

Ralph Casey  
F. G. Young

Timothy Cloran  
Walter Snyder  
Hugh Rosson

Lamar Tooze  
Delbert Oberteuffer

## FRATRES IN UNIVERSITATE

### *Seniors*

Halmar Edlund  
Waldemar Seton

Willard Marshall  
Eugene Kelley

Phillip Irelan

### *Juniors*

Kenneth Bailey  
Frank Roehr

Walter Socolofsky  
Clarence Toole

Jerome Gunther  
Lauren Reynolds

### *Sophomores*

Miller Bruhn  
Morton Coke  
Lauren Conley  
Alfred Goss

Chester Irelan  
Eldon Lambert  
Rodney Farley  
Algot Westergren  
Edward Therieau

Arthur Gray  
Gordon Byrne  
Rolf Klep  
Jefferson Nelson

### *Freshmen*

Beldon Babb  
George Craig  
Ted Flangus  
Edward Fortmiller

Fred Joy  
Almon Loomis  
Robert Overstreet

Paul Peek  
Frank Riggs  
Maurice Spatz  
William Dalrymple



*Three Hundred Seventy*

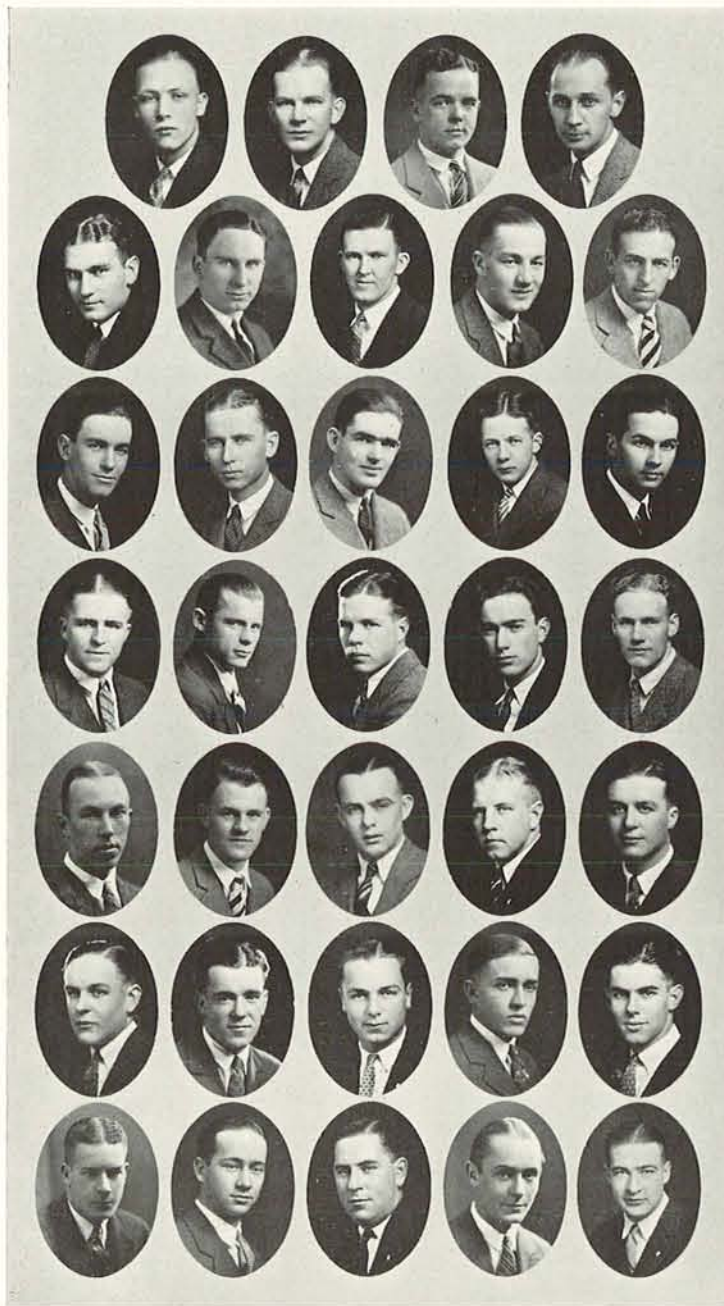

	Edlund	Seton	Marshall	Kelley	
Socolofsky	Bailey	Toole	Gunther	Bruhn	
Coke	Conley	Goss	Irelan	Lambert	
Farley	We tergren	Therieu	Gray	Byrne	
Klep	Nelson	Babb	Craig	Flangus	
Fortmiller	Fowler	Joy	Loomis	Overstreet	
Peek	Riggs	Sautter	Spatz	Dalrymple	

# Chi Psi

ALPHA ETA DELTA  
CHAPTER



*Installed*  
*January 3, 1921*

## FRATRES IN UNIVERSITATE

### *Seniors*

Robert Shepherd

Basil Burke  
Armonde DeMerritt

Harry Skinner

### *Juniors*

Otto Mauthe

David King

Thomas Crosthwaite

### *Sophomores*

Levi Ankeny  
Robert Boggs  
John Crandall  
Eugene Crosthwaite

James Forestel  
Hugh Fraser  
Donald Gidley  
Ben Lombard  
Franklin Manning

Jack Marshall  
Frank Soule  
Richard Wright  
Clarence Smith

### *Freshmen*

Calder McCall  
Earl Olson

John Renshaw  
William Young

Robert Schlick  
Robert Stenzel



*Three Hundred Seventy-two*



Skinner  
Boggs  
Gidley  
Wright

Shepherd  
Mauthe  
Crandall  
Lombard  
McCall  
Young

DeMerritt  
King  
Crosthwaite  
Manning  
Smith  
Schlick

Burke  
Crosthwaite  
Forestel  
Marshall  
Olson  
Stenzel

Ankeny  
Fraser  
Soule  
Renshaw

# Delta Tau Delta

GAMMA RHO  
CHAPTER



*Installed*  
*November 15, 1913*

## FRATRES IN FACULTATE

Carlton E. Spencer

## FRATRES IN UNIVERSITATE

### *Seniors*

Charles E. Jost  
Warner B. Fuller

Charles A. Kilgore

Harold Edmonds  
Russell Gowans

### *Juniors*

James C. Scripture  
Cylbert McClellan  
Wade Rutherford

Steele Winterer  
Rilling Schuerman

George A. Mansfield  
James A. Case  
Orville Blair

### *Sophomores*

Alfonse Korn  
Walter D. Simpson  
Harold Llewellyn  
Edwin McClung

John A. Stimpson  
Albright Bray  
J. Parker Price  
W. Elting Launt  
Maurice Collings

Mark A. Green  
Hilton Rose  
James Newsom  
Philip M. Swank

### *Freshmen*

Richard Gordon  
George Hill  
William B. Hamilton  
Gerald D. Plue

David L. Foulkes  
Robert H. Knight  
Randall Guttridge  
Clayton Meredith

Jack N. Murphy  
Raymond Rutherford  
Robert Keeney  
Walter O'Brien



*Three Hundred Seventy-four*



Scripture  
Mansfield  
McClung  
Green  
Hill  
Guttridge

Jost  
McClellan  
Case  
Stimpson  
Rose  
Hamilton  
Murphy

Kilgore  
Rutherford, W.  
Blair  
Price  
Newsom  
Plue  
Rutherford, R.

Gowans  
Winterer  
Korn  
Launt  
Swank  
Foulkes  
Keeney

Schuerman  
Llewellyn  
Collings  
Gordon  
Knight  
O'Brien

*Three Hundred Seventy-five*

# Kappa Sigma

GAMMA ALPHA  
CHAPTER



*Installed*  
*April 4, 1904*

## FRATRES IN FACULTATE

Capt. Frank L. Culin, Jr.

Virgil D. Earl

## FRATRES IN UNIVERSITATE

### *Seniors*

Jens Terjeson  
Eugene Shields

Richard Carruthers  
John Trullinger

Donovan Cartwright  
Lawrence Desmond

### *Juniors*

Charles Snyder  
Thomas Robertson  
Robert Mautz  
Walter Pearson  
Wayne Leland

Ben Smith  
Charles Stockwell  
James Leake  
Ralph Van Waters

Waldon Byers  
Jack Bliss  
Frank Rossel  
Edmund McLaren  
James Purcell

### *Sophomores*

William Brooks  
James Johnson  
David Adolph  
Rex Adolph

Harry Leavitt  
John Boswell  
Horace Boyden  
Alva Vernon  
Roy Okerberg

Lloyd Byerly  
Fred Wilcox  
Donald Cash  
Gerald O'Bryant

### *Freshmen*

John Davis  
Stuart Ball  
Thomas Hagerty  
LaVerne Pearson  
James Simpson  
William Powell

Burton Randall  
Walter Cushman  
William Roberts  
Clark Woodcock  
Lewis Reavis

Paul Turner  
Thomas Powers  
Howard Eberhard  
Ellis Shull  
Robert Warner  
Harold Dixon



*Three Hundred Seventy-six*

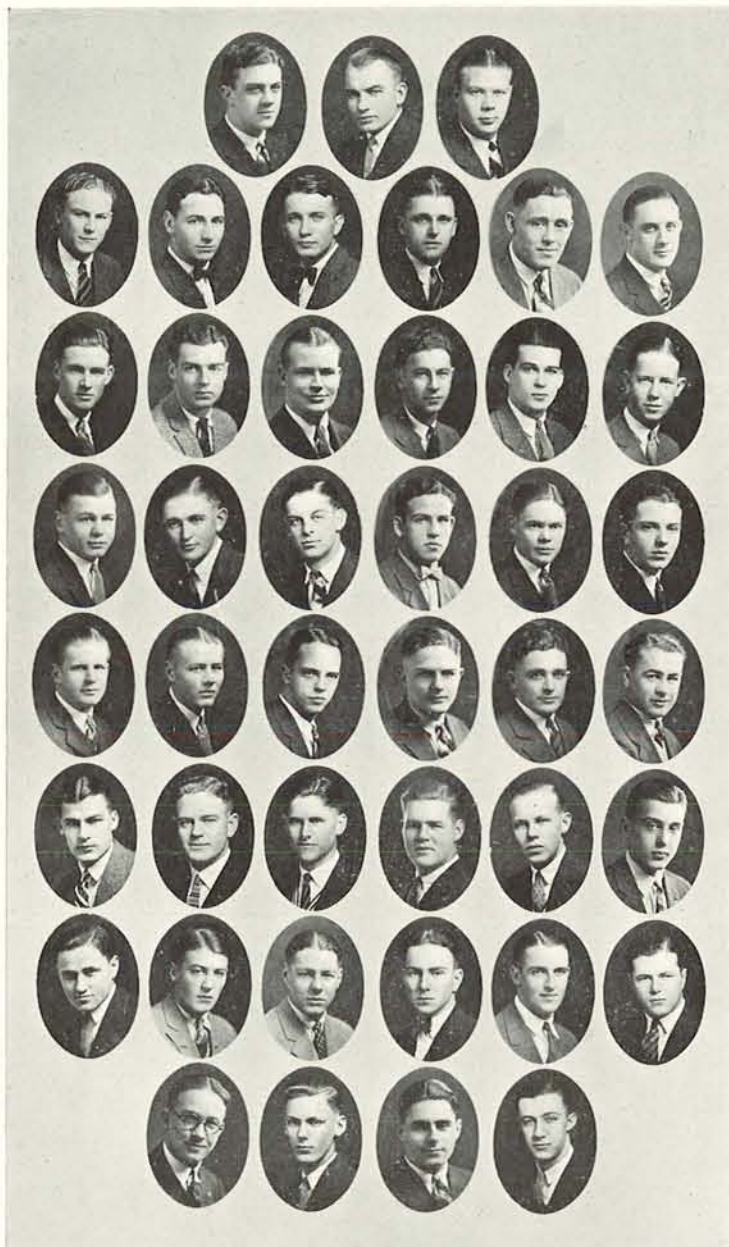

	Mautz	Terjeson	Pearson, W.		
Smith	Stockwell	Carruthers	Trullinger	Cartwright	Desmond
Snyder	Robertson	Leake	Van Waters	Byers	Purcell
Johnson	Adolph, D.	Adolph, R.	Leayitt	Boswell	Boyden
Vernon	Okerberg	Byerly	Wilcox	Cash	O'Bryant
Leland	Davis	Ball	Hagerty	Pearson, L.	Powell
Randall	Cushman	Roberts	Woodcock	Reavis	Turner
	Powers	Eberhard	Shull	Dixon	

# Phi Delta Theta

OREGON ALPHA  
CHAPTER



*Installed*  
May 30, 1912

## FRATRES IN FACULTATE

Dr. H. B. Torrey

## *Graduate Students*

Ernest Robertson

## FRATRES IN UNIVERSITATE

### *Seniors*

Roy Bryson  
George Fell

Jack Day  
Errol Murphy

Cecil Smith  
Floyd Wright

### *Juniors*

Walter Malcolm  
Joe Frazer  
Alan Smith

Howard Hobson  
Harry Watson  
Paul Krause

Ted Larsen  
Henry Maier  
Harry Allison

### *Sophomores*

Lynn Jones  
George Mimnaugh  
Clifford Powers  
John Prather

Wilbur Wester  
Ralph Staley  
Arthur Erickson  
George Schaefers  
Roland Stearns

John Walker  
William Beatty  
Russell Lawrence  
Robert Officer

### *Freshmen*

Wallace Marks  
Ward Beeney  
Ted Diamond  
Robert Heitkemper

Victor Wetzel  
Uno Anderson  
William McGregor  
James Winslow  
Abbott Lawrence

Edward Walker  
Campbell Church  
Frank Ball  
Ray Edwards



*Three Hundred Seventy-eight*

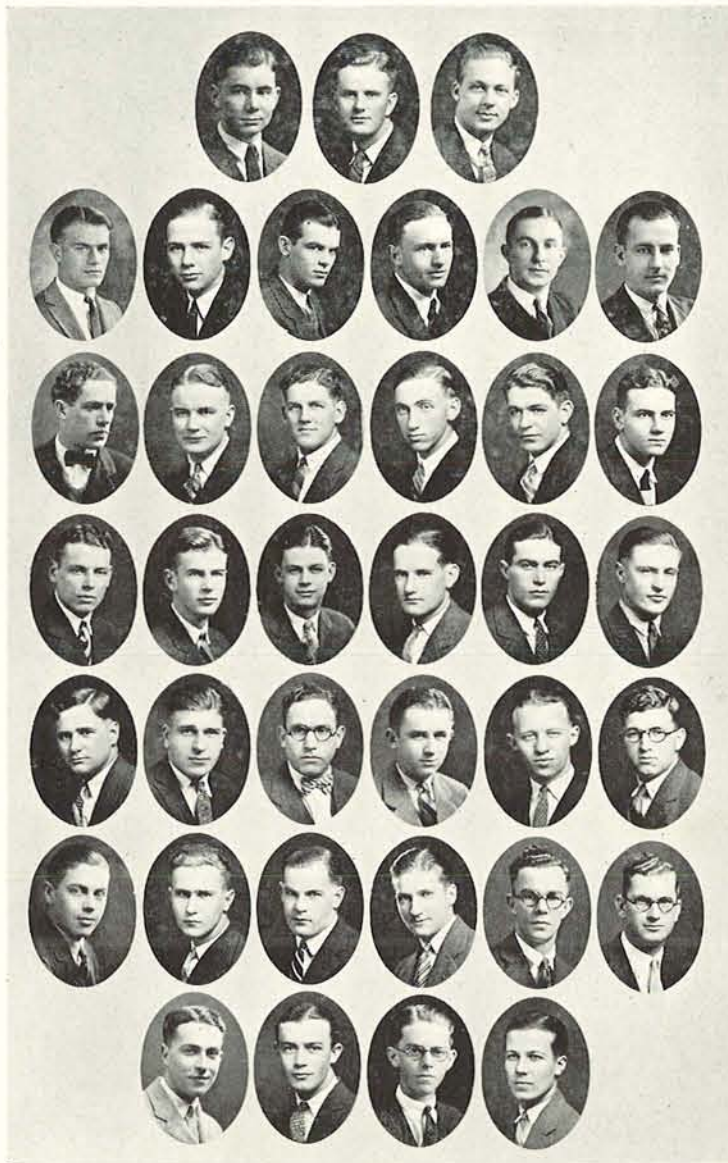

	Malcolm	Bryson	Frazer		
Maier	Day	Murphy	Smith	Wright	Watson
Krausse	Larsen	Jones	Mimnaugh	Powers	Prather
Wester	Staley	Schaefers	Stearns	Walker	Beatty
Lawrence	Officer	Wade	Marks	Beeney	Diamond
Heitkemper	Wetzel	Anderson	McGregor	Winslow	Warner
	Lawrence	Walker	Church	Ball	

# Phi Gamma Delta

EPSILON  
OMICRON  
CHAPTER



*Installed*  
*October 1, 1911*

FRATRES IN FACULTATE  
Merton K. Cameron

FRATRES IN UNIVERSITATE

*Seniors*

Victor Risley  
Ivan D. Houston

David Evans  
Robert Hawkins, Jr.

William Poulson  
Jack Burlison

*Juniors*

Douglas Wilson  
Richard Lyman

Walter Kelsey  
William Dills

Rodney Keating  
Lloyd Webster

*Sophomores*

Verl D. Flynn  
Earle Chiles  
Dudley Clark

Harry Hemmings  
Patrick Hughes  
George Mead  
Harold Gordinier

Norman Burke  
Melvin Battee  
James Watts

*Freshmen*

Dwight Hedges  
Paul Clark  
Philip Sheridan  
Taylor Robison  
Laughton Diffenderffer

Frank German  
Richard English  
Benoit McCroskey  
Chester Medler  
George Wardner  
Robert Giffen

Edward Crowley  
Harry Brock  
Robert Henningsen  
Lyman Laycock  
John Talbot

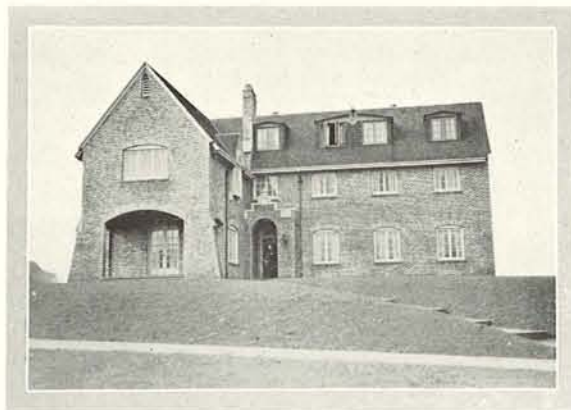

*Three Hundred Eighty*

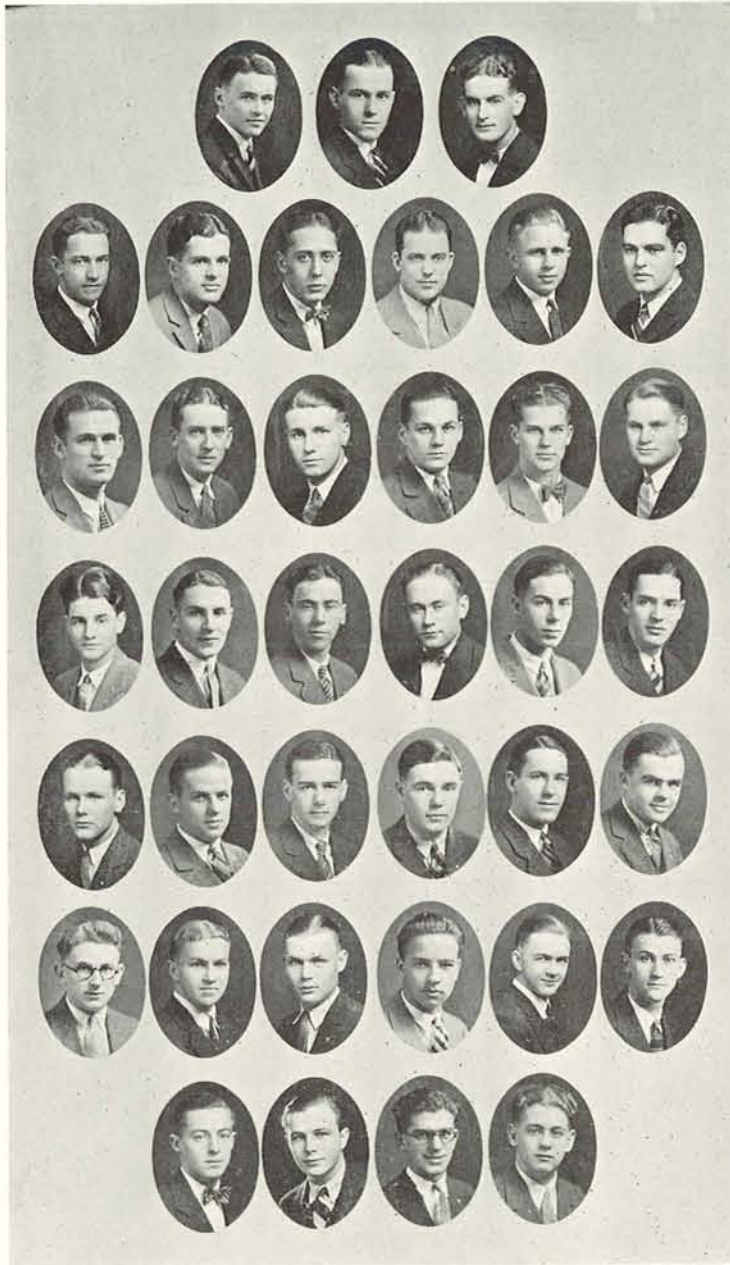

	Houston	Lyman	Wilson	
Kelsey	Evans	Hawkins	Poulson	Burleson
Webster	Flynn	Chiles	Clark, D.	Hemmings
Mead	Gordinier	Burke	Battee	Watts
Hedges	Clark, P.	Sheridan	Robison	Diffenderfer
English	McCroskey	Medler	Wardner	Giffen
	Brock	Henningsen	Laycock	Talbot
				Keating
				Hughes
				Bolger
				German
				Crowley

# Phi Kappa Psi

OREGON ALPHA  
CHAPTER



*Installed*  
*January 16, 1923*

## FRATRES IN FACULTATE

W. F. G. Thacher

## FRATRES IN UNIVERSITATE

### *Graduate Students*

Donald Zimmerman

James Ross

### *Seniors*

Jack High  
Myron Shannon

Donald Cook  
Elmer Peterson

Edward Linklater  
Gordon McDonald

### *Juniors*

Robert Gardner  
Kenneth Stephenson  
Maurice Warnock  
Leland Walker

Frank Smith  
Albert Sinclair  
Webster Jones  
Bartlett Kendall

Herbert Powell  
Jack Wells  
Francis Cleaver  
Guy Mauney

### *Sophomores*

James Manning  
Donald Jeffries  
Fred West

Philip Bergh  
Lowell Hoblitt

Kenneth McIntosh  
Gerald Extra  
Laird MacCormick

### *Freshmen*

Bruce Todd  
Jack Hempstead  
Donald McCook  
Virgil Wylie  
Ernest Brokenshire

Lindsey Doty  
William Brown  
Sam Lockwood  
Burt Nelson

Donald McCormick  
Frank Halin  
Paul Boucher  
Humboldt Greig  
Mark Sanderson



*Three Hundred Eighty-two*

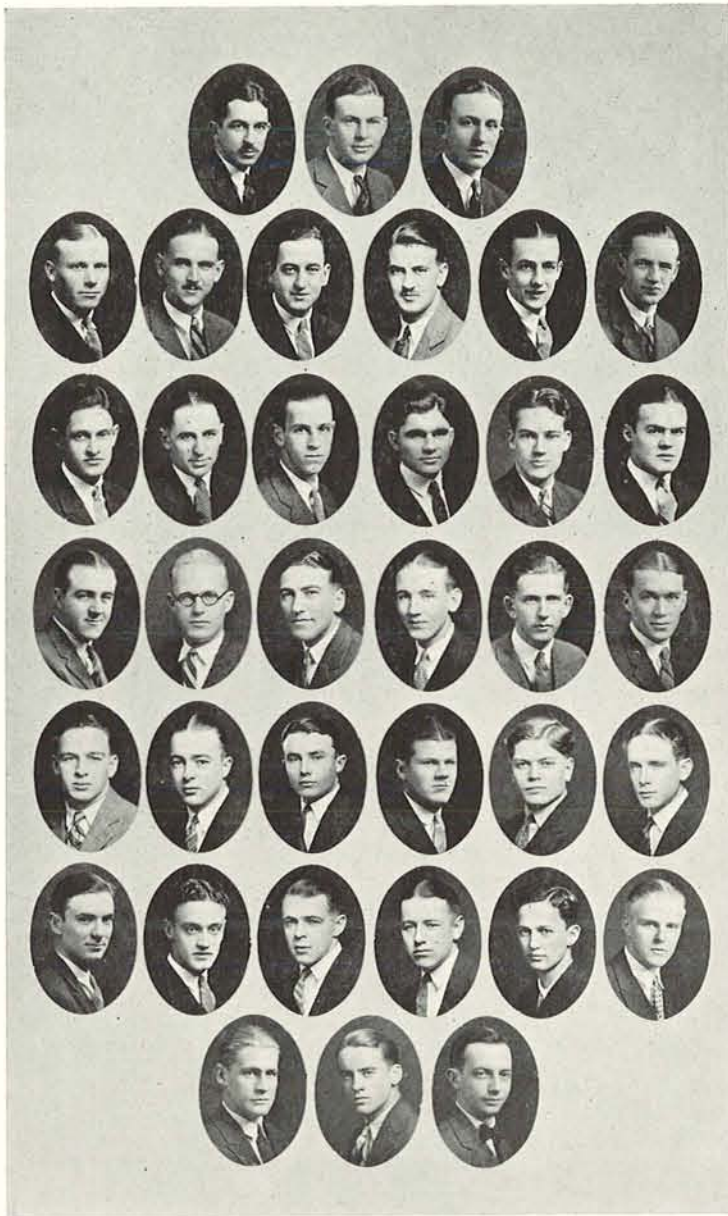

	High	Shannon	Cook		
Peterson	Linklater	McDonald	Ross	Gardner	Stephenson
Warnock	Walker	Smith	Sinclair	Jones	Kendall
Powell	Cleaver	Mauney	Manning	Jeffries	Bergh
Hoblitt	McIntosh	Extra	Todd	Hempstead	McCook
Wylie	Brokenshire	Doty	Brown	Lockwood	Nelson
	Halin	Boutcher	Greig		

*Three Hundred Eighty-three*

# Sigma Alpha Epsilon

OREGON BETA  
CHAPTER



*Installed*  
*November 8, 1919*

## FRATRES IN FACULTATE

Warren D. Smith

Edward H. Decker

## FRATRES IN UNIVERSITATE

### *Graduate Students*

Darrell Larsen

Charles Bluett

### *Seniors*

Edward Britts  
Eston Humphrey  
Collis Moore

Donald Park  
Henry Sheldon  
Arnold Southwell

Howard Zachary  
Clifford Knodell  
Charles Buchanan

### *Juniors*

Roy Farley  
Edwin Hicks

George Joseph  
Floyd McKalson  
Bruce Curry

Allen Mooers  
Reginald Heber

### *Sophomores*

Blair Alderman  
Kenneth Bonbright  
Ward Cook  
Darrell Elwood  
Howard Hall  
Fred Harrison  
Parker Branin

William James  
Herbert Johnson, Jr.  
Robert Love  
Roscoe Moore  
Holt Slaughter  
Clifford Zehrung

Robert Wells  
Richard Eckman  
Bert Kerns  
Arnold Kiminki  
Delbert Faust  
Lee Rapp  
James Farnham

### *Freshmen*

Jack Holt  
William Prendergast  
Leo Moore  
Eugene Leidigh

Raymond Voegtly  
Clinton Peets  
Daniel Cheney

Peter Sullivan  
Donald Adams  
Robert Benjamin  
Blasdel Smith



*Three Hundred Eighty-four*

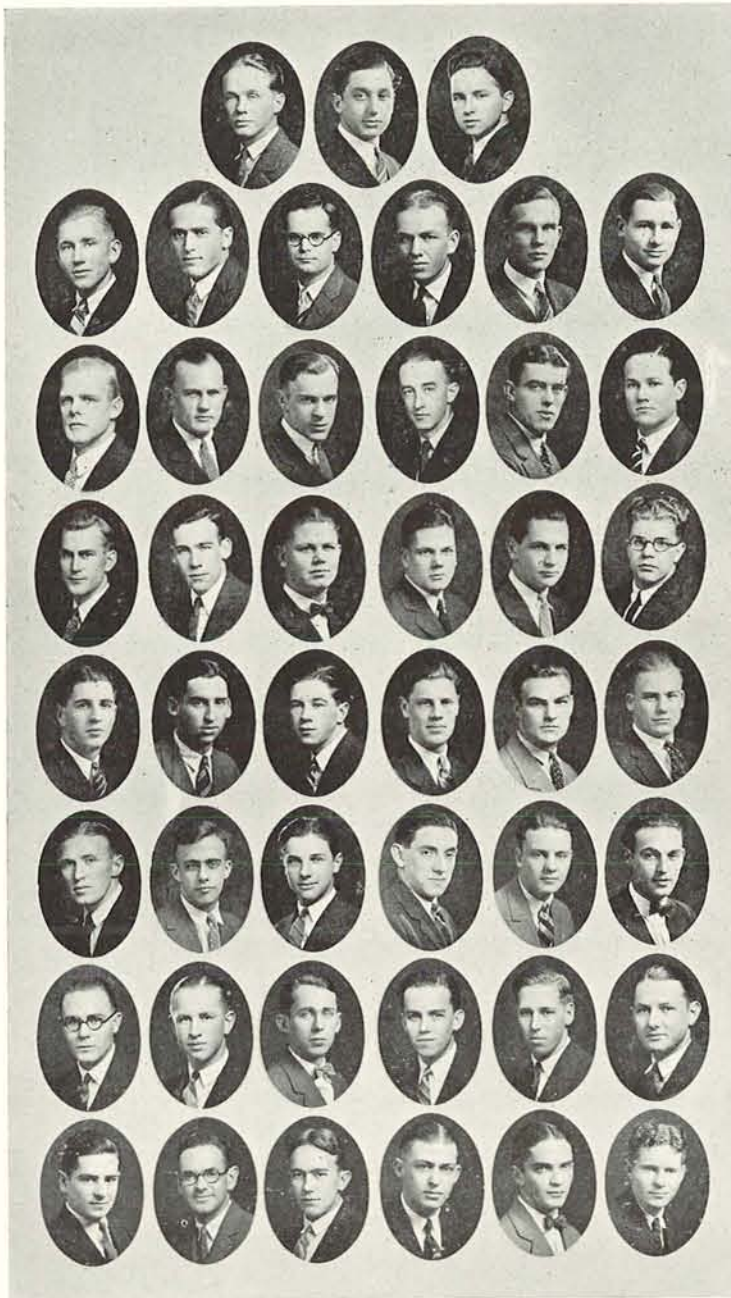

Cook	Johnson	Moore	Joseph	Southwell	Humphrey
Park	Zachary	Branin	Bluett	Britts	Hicks
McKalsen	Mooers	Knodell	Buchanan	Farley	Hall
James	Love	Alderman	Bonbright	Elwood	Kerns
Kiminki	Rapp	Moore	Slaughter	Zehrung	Leidigh
Voegtly	Peets	Holt	Prendergast	Moore	Adams
Benjamin	Curry	Cheney	Sullivan	Smith	Heber
		Eckman	Wells	Farnham	

*Three Hundred Eighty-five*

# Sigma Chi

BETA IOTA  
CHAPTER



*Installed*  
*November 27, 1910*

## FRATRES IN FACULTATE

Glenn Hoover

William Reinhart

## FRATRES IN UNIVERSITATE

### *Graduate Students*

William Sorsby

### *Seniors*

Randal Jones  
George Hayden  
Mearl Blake  
George Bronaugh

Russell Boner  
Russell Burton  
Donald Johnson  
Dwight French

Paul Schultz  
William Peek  
Donald Peek  
Charles Wright

### *Juniors*

Yorke Herren  
Robert McCabe

Louis Anderson  
Parley Stoddard  
Jack Seabrook

Robert Allan  
Ray Williams

### *Sophomores*

Richard Simonton  
Proctor Flanagan  
Chester Coon  
Penn Wilbur  
Chester Stonebreaker  
Milton Rice

Frank Reinhart  
Edgar Wrightman  
Merritt Rodda  
Eugene Jones  
Harry Holt  
Robert Barnes

Fred Hendricks  
Perry Davis  
Trigye Kjelland  
William Wilbur  
Harry Hall  
Duncan Dashney

### *Freshmen*

Lionel Clark  
Charles Rose  
Clarence Wheelhouse  
Fleenor Douglas

Jack McGuire  
Wallace Langworthy  
Ellsworth Morton  
Kenneth Morrison

Rudolph Richards  
Ray Wheelhouse  
Ted Becker  
Harold Westphal



*Three Hundred Eighty-six*

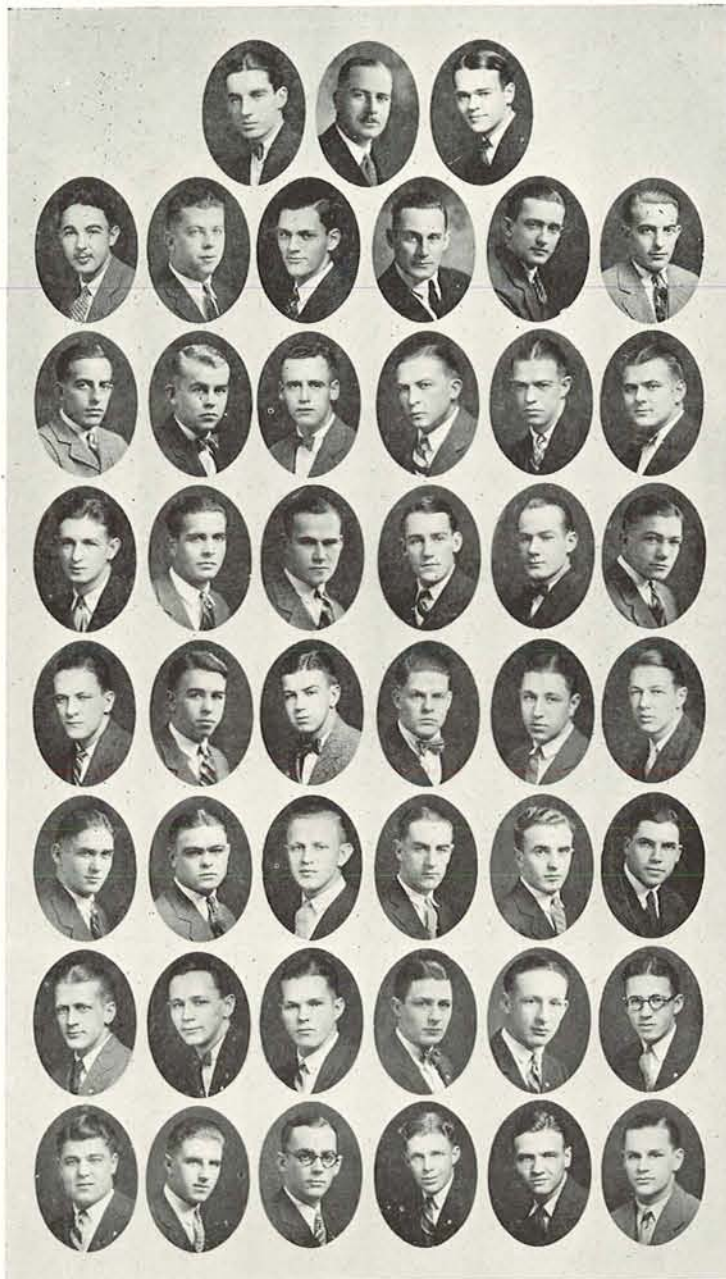

Boner	Burton	Hayden	Jones	Bronaugh	Schultz	Peek, W.
Peek, D.	Herren	Johnson	McCabe	French	Stoddard	Seabrook
Allan	Williams	Simonton	Wrightman	Anderson	Coon	Stonebreaker
Rice	Reinhart	Davis	Kjelland	Flanagan	Jones	Barnes
Hendricks	Rose	Richardson	Wheelhouse, C.	Rodda	Holt	Dashney
Clark	Morrison	Richards	Wheelhouse, R.	Wilbur	Langworthy	McGuire
Morton				Douglas	Becker	Westphal

# Sigma Nu

GAMMA ZETA  
CHAPTER



*Installed*  
*December 1, 1900*

## FRATRES IN FACULTATE

Dr. B. W. De Busk

Dean Walker

## FRATRES IN UNIVERSITATE

### *Seniors*

J. F. DuPaul  
John Bryson  
Rupert Bullivant

Richard Reed  
Ralph Hamilton  
Joyle Dahl  
Charles Robertson

Harold Goedecke  
Wendell Lawrence  
Clyde Zollars

### *Juniors*

Carl Dahl  
Joseph Blickle

James Garland  
Gordon Bennett  
Chester Fritz

Jack Herring  
Robert Clapperton

### *Sophomores*

Robert Hart  
Howard Osvold  
Edward Taylor  
Alvin Johnson

Francis Quinn  
Lawrence Armond  
Robert Coffey  
Harold Harden  
John Robinson

Clifford Wilson  
Berwyn Maple  
James Wagenblast  
William Dallas

### *Freshmen*

Emberson Wright  
Hugh Wallace  
Edward Kreiss  
Beryl Hodgen  
John Warren  
Ronald Kretzer

Del Monte  
Wilbur Stadelman  
Albert Moklofsky  
Reginald Mortimer  
Arthur Hamilton

Stewart Tuft  
Mervyn Behnke  
Phil Usinger  
Donald Beeler  
Winston Lake  
Richard Kinsey



*Three Hundred Eighty-eight*

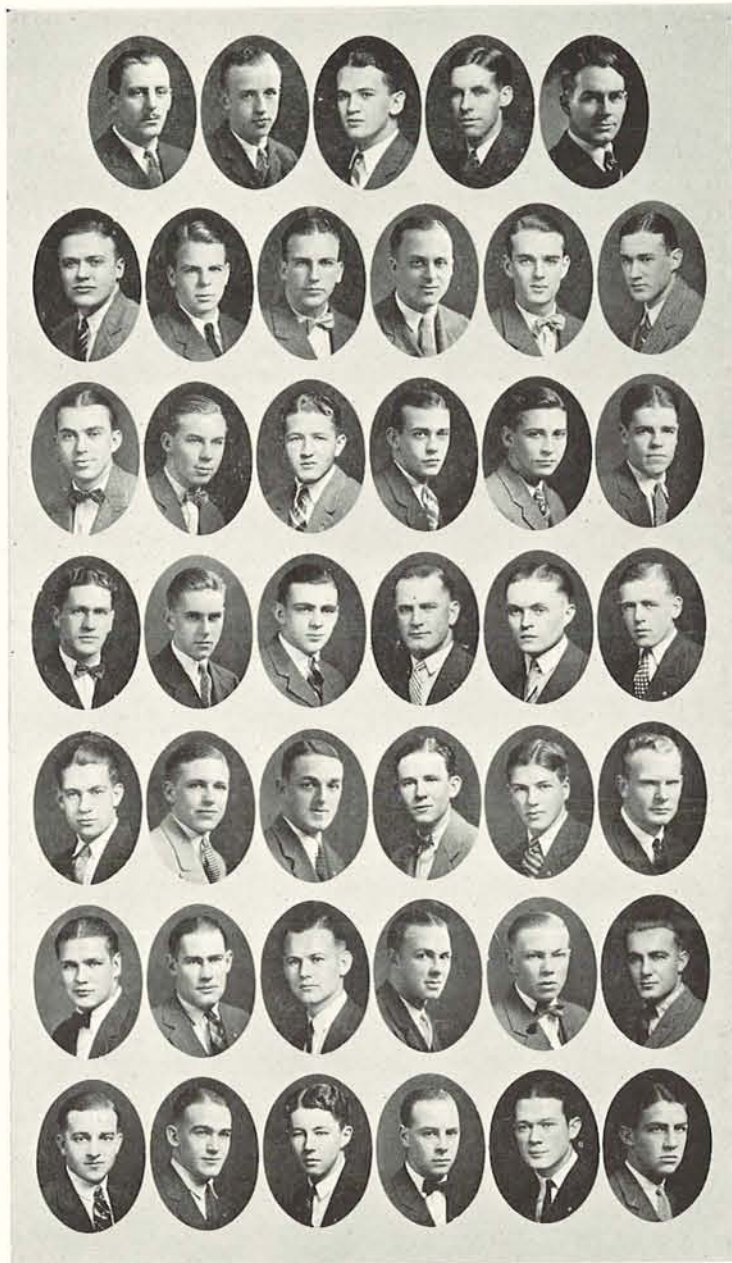

	DuPaul	Bullivant	Hamilton, R.	Dahl, J.	Zollars
Robertson	Dahl, C.	Goedecke	Blickle	Garland	Bennett
Fritz	Herring	Clapperton	Hart	Osvold	Taylor
Johnson	Armond	Coffey	Harden	Robinson	Wilson
Maple	Wagenblast	Dallas	Wright	Wallace	Kreiss
Hodgen	Warren	Kretzer	Monte	Stadleman	Moklofsky
Beeler	Hamilton, A.	Tuft	Behnke	Lake	Kinsey

# Theta Chi

ALPHA SIGMA  
CHAPTER



*Installed*  
*March 7, 1925*

## FRATRES IN FACULTATE

George S. Turnbull

William G. Hale

## FRATRES IN UNIVERSITATE

### *Graduate Students*

Fremont Byers

Andrew Karpenstein

### *Honorary Members*

Hal E. Hoss

### *Seniors*

Kenneth Cooper  
Donald Woodward  
Dewey Scarbrough  
Theodore Janes

Harley Covalt  
Milton Peterson  
Jack Lewis

Harold Burkitt  
Rue Mowrey  
Hesden Metcalf  
Ben Maxwell

### *Juniors*

Evan G. Lapham  
George Ross  
Gerald Lawlor  
Richard Hoyt

Frank Loggan  
George Hillis  
Kenneth McClain

Emerson Haggerty  
Merle Banks  
Sylvester Stevens  
Thomas Graham

### *Sophomores*

Carl Ashley  
Alan Button  
Pete Laurs

Louis Dammasch  
Lewis Beeson  
Harold Kirk  
Alfred Boice

Kasten Fellman  
Joe Bates  
Louis Lemon

### *Freshmen*

Hampton Allen  
Leroy Draper  
Rahles Epping  
Elmer Fancett

Robert Nelson  
Burns McGowan  
Lynn Miller  
Claude Rethlefsen

Carvel Nelson  
Edwin Ross  
Harold Whitlock  
Lynn Wykoff



*Three Hundred Ninety*

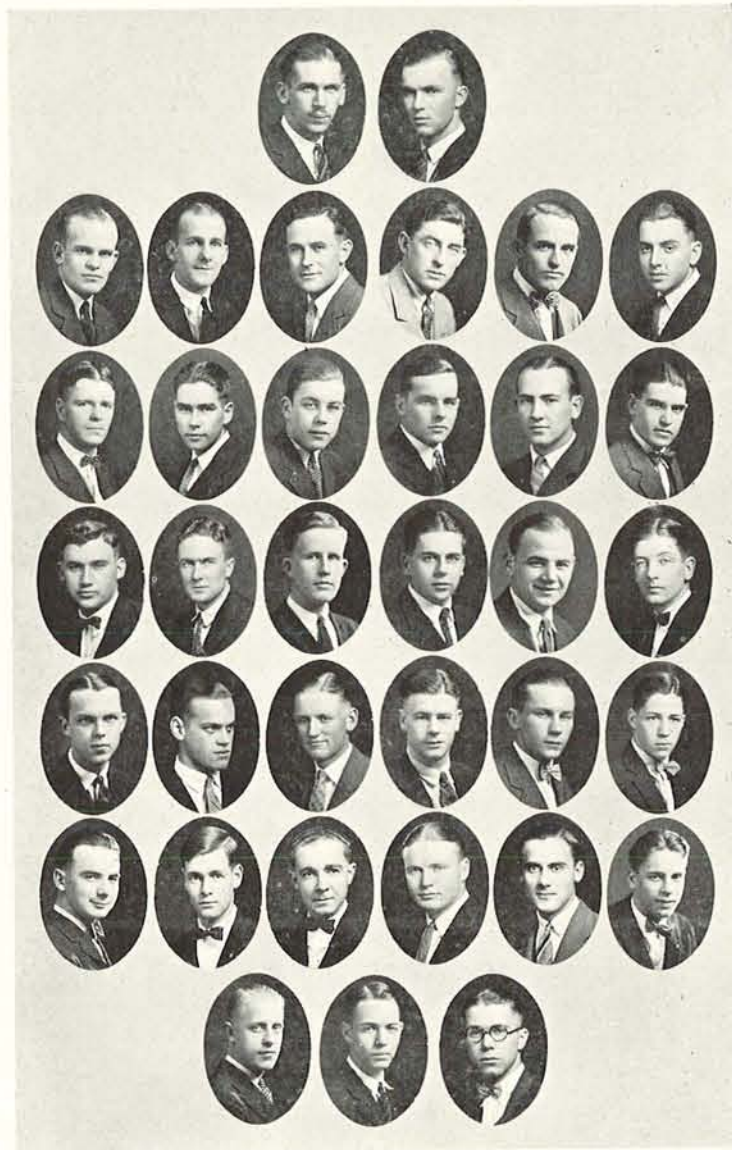

		Mowrey	Ross		
Loggan	Peterson	Scarborough	Woodward	Lewis	Burkitt
Maxwell	Hoyt	Hillis	McClain	Haggerty	Banks
Stevens	Graham	Ashley	Button	Laurs	Beeson
Boice	Fellman	Bates	Lawlor	Allen	Draper
Epping	Fancett	Lemon	McGowan	Miller	Nelson
		Ross	Whitlock	Wykoff	

# Alpha Beta Chi



*Founded at the University of Oregon  
April 20, 1921*

## FRATRES IN UNIVERSITATE

### *Seniors*

Elam Amstutz  
Harmon Crites

Leonard Niemi

Virgil Jackson  
Karl Hardenbergh

### *Juniors*

Arthur Gale

Max Robinson

Kenneth Rew

### *Sophomores*

Verne Miller  
Eric Norman  
Carl Robertson

Wilford Long  
Wilmer Smith

Raymond Crites  
Donald Allen  
Harold Gray

### *Freshmen*

Fred Clifford  
Curtis Hambo

Fred Niemi

Charles Fisher  
Richard Fields



*Three Hundred Ninety-two*



Amstutz  
 Crites  
 Robinson  
 Long  
 Gifford

Hardenburgh  
 Niemi, L.  
 Miller  
 Smith  
 Niemi, F.

Jackson  
 Norman  
 Allen  
 Fisher

Rew

Gale  
 Robertson  
 Gray  
 Fields

# Bachelordon



*Founded at the University of Oregon  
October 5, 1919*

## FRATRES IN FACULTATE

Frederick S. Dunn

## FRATRES IN UNIVERSITATE

### *Graduate Students*

Paul Patterson

Herbert Graham

### *Seniors*

Edwin C. Tapfer  
Edgar Bohlman

Harry Meyer

Edward M. Miller  
Warren Ulrich

### *Juniors*

Gerald C. Crary  
Harold O. Day  
Rex E. DeLong  
Bert W. Holloway

Fred J. Martin  
Thomas McGinnis  
Raymond E. Moeser

Charles D. Norton  
Wallace Priestley  
Edward Grant  
William K. Ailshie

### *Sophomores*

Henry Hall

Thomas J. Mahoney  
Robert Neighbor

Earl W. Slocum

### *Freshmen*

Donald Osborne  
Murray Burns  
Howard Dilg

James DePauli  
James W. Elliott  
George Karshner  
William Prudhomme

Webster Thomas  
Eldon Triplett  
Homer H. Fitzsimmons



*Three Hundred Ninety-four*



Crary  
Day  
Moeser  
Mahoney  
Dilg

Tapfer  
Graham  
DeLong  
Priestley  
Neighbor  
DePauli  
Thomas

Ulrich  
Bohlman  
Holloway  
Grant  
Slocum  
Elliott  
Triplett

Norton  
Meyer  
Martin  
Ailshie  
Osborne  
Karshner  
Fitzsimmons

Miller  
McGinnis  
Hall  
Burns  
Prudhomme

*Three Hundred Ninety-five*

# Kappa Delta Pi



*Founded at the University of Oregon  
December 15, 1920*

Harry A. Scott, *Faculty Adviser*

## FRATRES IN UNIVERSITATE

### *Seniors*

V. Herbert Brooks  
Henry Tetz  
Wayne A. Anderson

Lawrence Robertson  
James Powers

Roy Norton  
Frank Troutman  
Charles E. Snell

### *Juniors*

George Wilhelm  
Charles Colistro  
Woodbridge Geary  
George Bukowsky  
Gilbert Hermance

Calvin Horn, Jr.  
Theodore Tamba  
Dale Ickes  
Ferdinand Kruse

Carrol Ford  
Stephen Ford  
Bert Surry  
Conrad Weivoda  
Sprague Wingard

### *Sophomores*

Otto Vitus  
Charles Rhoades  
Joyce Albert  
Arthur Hedger

Kenneth Birkemeier  
Orval Yokom  
Roy Gurnea  
Frank Wilson  
Eugene Richmond

Neill Chinnock  
Harry Dutton  
Reul Chandlee  
Ronald Sellers

### *Freshmen*

Fred Zeebuyth  
Henry Stevens  
James Hanley  
Bruce Fenton

Donald Ostrander  
Thomas Wallis  
William Mathison

Sydney King  
Richard Syring  
Joseph Neil  
George West



*Three Hundred Ninety-six*

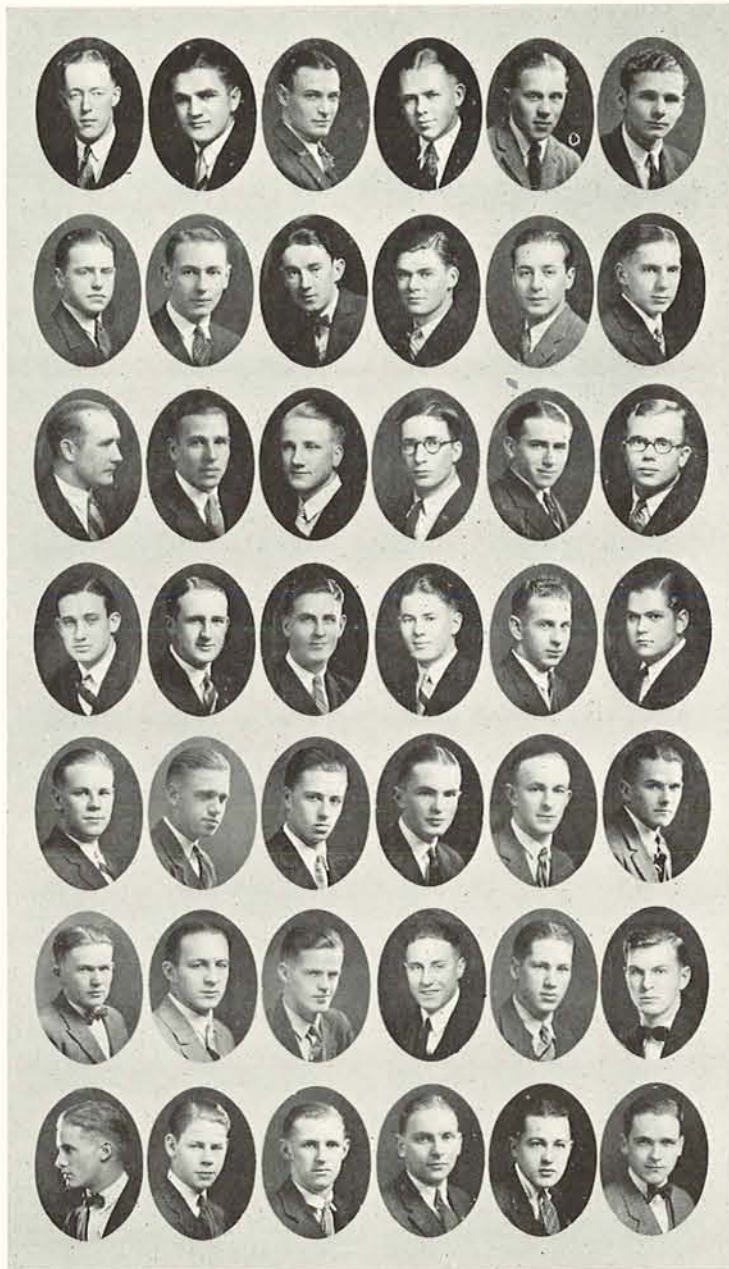

Brooks	Tetz	Wilhelm	Sellers	Anderson	Robertson
Powers	Norton	Troutman	Snell	Colistro	Geary
Bukowsky	Hermance	Horn	Tamba	Ickes	Kruse
Ford, W.	Ford, S.	Surry	Weivoda	Vitus	Albert
Hedger	Yokom	Gurnea	Wilson	Richmond	Chinnock
Dutton	Chandlee	Zeebuyth	Stevens	Hanley	Fenton
Ostrander	Wallis	Mathison	King	Syring	West

*Three Hundred Ninety-seven*

# Lambda Psi



*Founded at the University of Oregon  
December 10, 1923*

## FRATRES IN UNIVERSITATE

### *Graduate Students*

Randolph T. Kuhn

### *Seniors*

Harold J. Hoflich  
Harry F. Hulac

Harold J. Judge

John R. Lowe  
John B. Rogers

### *Juniors*

Paul W. Ager

Oscar J. Beatty  
Everett H. Ogle

Frank S. Post, Jr.

### *Sophomores*

Peter J. Ermler  
Robert J. Jones

Lawrence H. Osterman  
R. Ferris Reid  
Dell M. Robinette

Leland B. Shaw  
Harvey A. Woods

### *Freshmen*

Clifford W. Kuhn  
Chester Pike

Paul M. Luy  
Norton Graham  
Walter Durgan

Ronald H. Robinette  
Paul Wagner



*Three Hundred Ninety-eight*

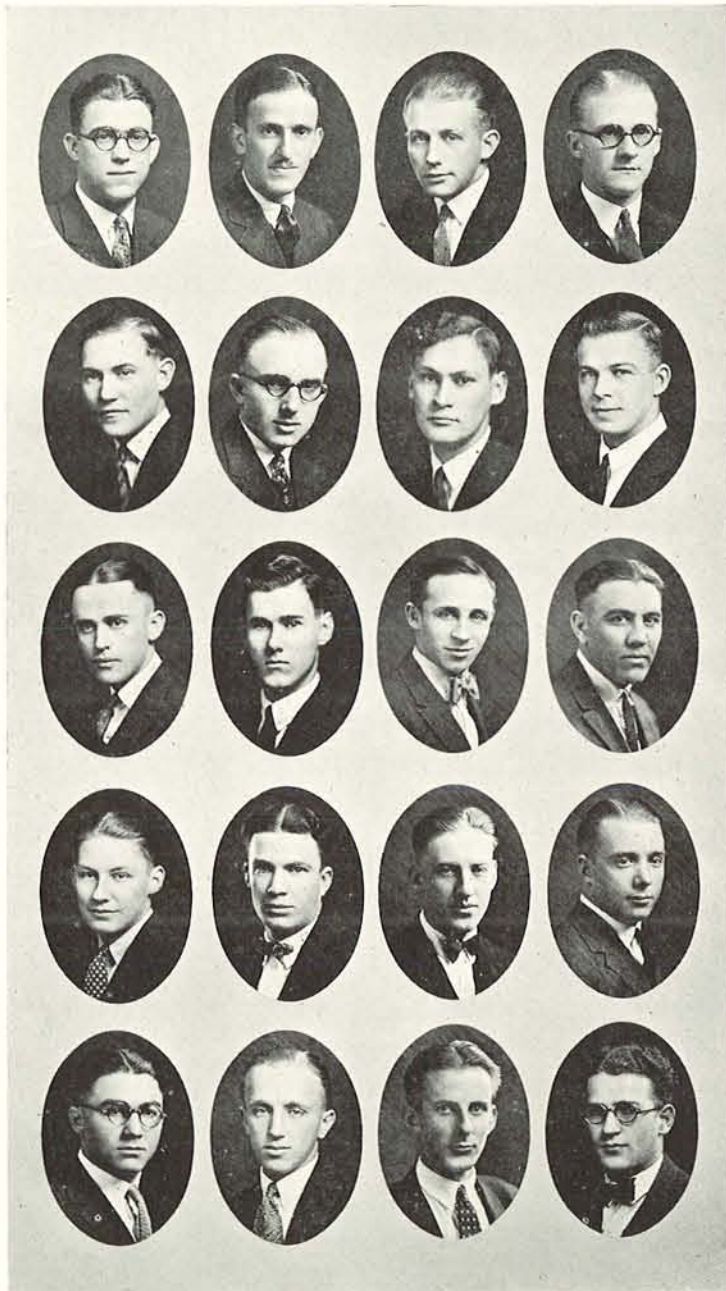

Ager  
 Judge  
 Ogle  
 Osterman  
 Woods

Kuhn, R.  
 Lowe  
 Post  
 Reid  
 Kuhn, W.

Hoflich  
 Rogers  
 Ermler  
 Shaw  
 Luy

Hulac  
 Beatty  
 Jones  
 Robinette, D.  
 Robinette, R.

# Psi Kappa



*Founded at the University of Oregon  
October 8, 1923*

## FRATRES IN UNIVERSITATE

### *Graduate Students*

E. P. Cox

### *Seniors*

John Rhodes  
Stuart Bothwell  
Lloyd Crow  
Charles Murray

Walter Whitcomb  
Armand Fuchs  
Mearl Snyder  
Edwin Lyman

Grant Williams  
Bert Gooding  
J. E. Williams

### *Juniors*

John McIntyre  
Douglas King  
Charles Spellman

Carl Nelson  
William Daly

Kenneth Dozois  
Gordon Wilkinson

### *Sophomores*

John Sten  
Herbert Kimball

Harold Barthel  
Gerald Wade

Ward Holloway

### *Freshmen*

Arthur Wade  
Frank Bates

Carl Poetsch  
Harold A. Veatch

Harold Lewis  
Finis Fitzmaurice



*Four Hundred*

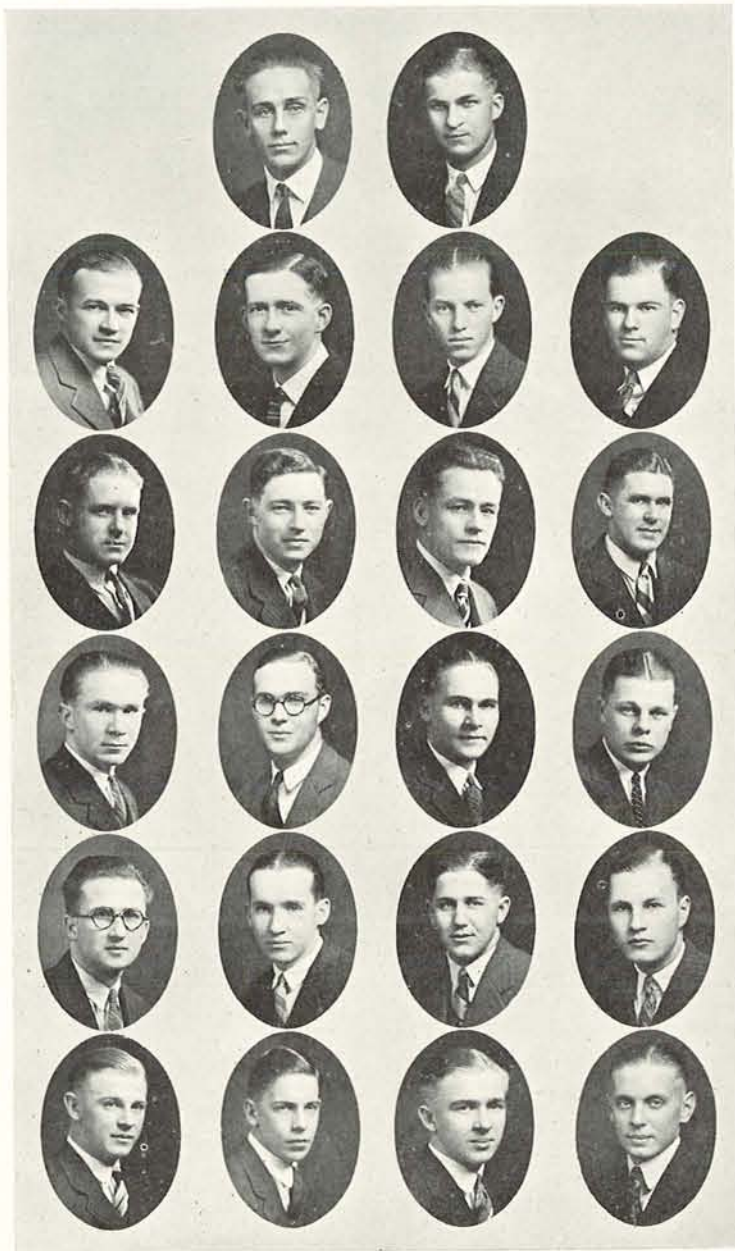

Williams, J.  
Snyder  
McIntyre  
Wilkinson  
Wade, A.

Cox  
Rhodes  
Lyman  
King  
Kimball  
Bates

Nelson  
Bothwell  
Williams, G.  
Spellman  
Barthel  
Poetsch

Fuchs  
Gooding  
Dozois  
Wade, J.  
Veatch

# Sigma Pi Tau



*Founded at the University of Oregon  
February 19, 1923*

## FRATRES IN FACULTATE

Dean Eric Allen      Rudolph Fahl      Professor Tanner

## FRATRES IN UNIVERSITATE

### *Seniors*

Lowell Angell  
Alton Gabriel  
Walter Kidd  
John Madlung

Truman Phillips  
Virchand Rayner  
Harvey Robertson

Harold Wagner  
Kenneth Wadleigh  
Charles Wells  
Charles Falk

### *Juniors*

John Clark  
Lea McPike

Warren Small  
William Rutherford

Haven Potterf  
Morrison Miller

### *Sophomores*

Leslie Blakney  
Ector Bossatti  
Edward Brown

Alan Christensen  
Eugene Gibbs  
Robert Greene

Harold Houser  
Herman Rademacher  
Lamont Stone

### *Freshmen*

Harold Davis  
Glenn Potts  
Eugene Gray  
Robert Harbison

Allan Swengel  
Ernest Desler  
Morris Temple  
Francis Reeder

Wilson Beard  
Everett Wilkenson  
Arthur Priaux  
Vernon Jarrett



*Four Hundred Two*

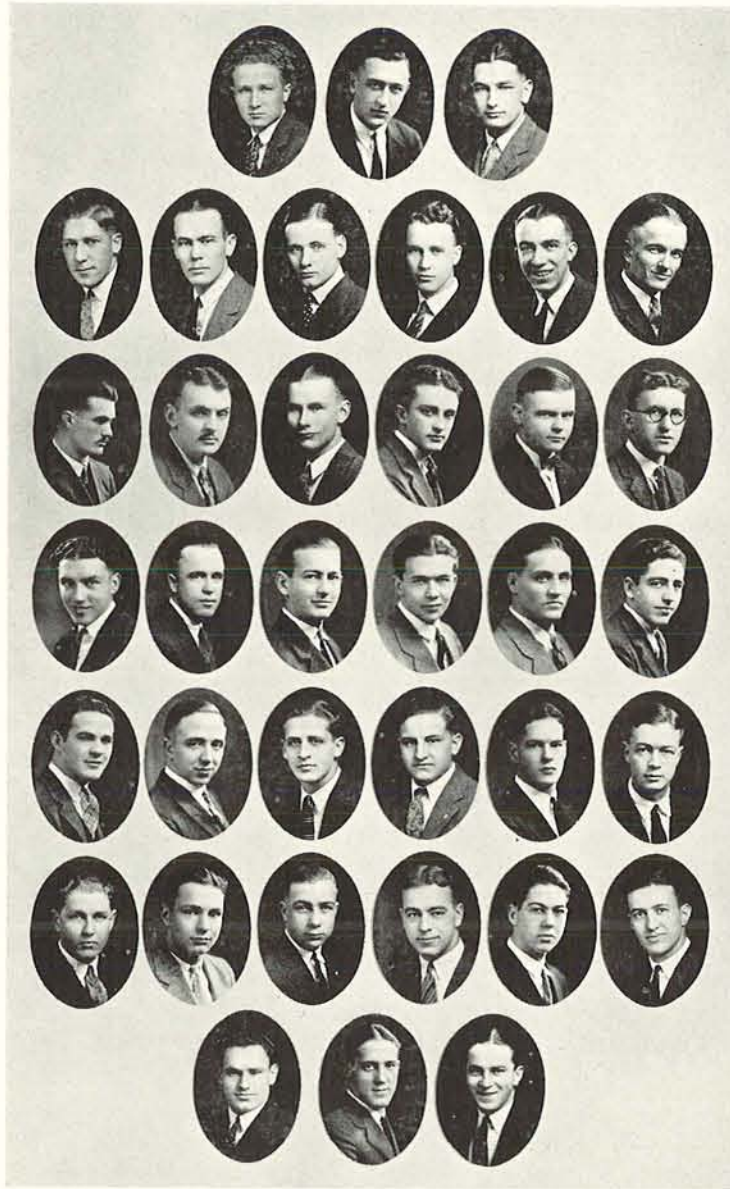

	Wagner	Gabriel	Rademacher	
Clark	Angell	Kidd	Madlung	Phillips
Wells	Falk	McPike	Small	Rutherford
Miller	Blakney	Bossatti	Brown	Christensen
Greene	Houser	Stone	Davis	Potts
Harbison	Swengel	Temple	Reeder	Wilkenson
	Desler	Beard	Jarrett	Wadleigh
				Potterf
				Gibbs
				Gray
				Priaulx

## Friendly Hall

### *Seniors*

Elmer N. Calef  
T. Gaston Hubbard

Dorian E. Patterson  
J. Claude Proffitt  
Truman Sether

Lloyd Hatfield  
Cecil B. Abbott

### *Juniors*

Hershel Brown  
Lionel D. Haight  
Thos. D. Holder  
Edward P. Koen  
Ralph P. Livenspire

Louis Maulding  
Lester G. Porter  
Arleigh Read  
Willard Stone  
Bonner Whitson

Alfred C. Veazie  
Edmund Veazie  
I. Marl Woods

### *Sophomores*

Lowell Baker  
Harvey D. Beauchamp  
C. Kirk Bolliger  
Desmond Daue  
Thomas Hansen  
Courtney Kelson

Lawrence E. Loveridge  
Benjamin Mathews  
Fred Michel  
Leon H. Scott  
George Simmerville  
Julian F. Smith

James C. Stovall  
Everett Taylor  
Robert Walker  
Carl E. Williams

### *Freshmen*

Clifton Boggs  
Roland Buchanan  
Allan M. Canfield  
Ray Chastain  
Leonard H. Crewdson  
Marvin M. Cone  
William Clark  
Walter Cleaver  
Homer Dixon  
Alfred Fries  
Harold L. Haddan  
Robert Harrison  
Marion Hewlett  
George Wilshire

Harold Hutchinson  
Harold L. Lewis  
John N. Mohr  
George J. Majovski  
Wayne Morgan  
Ray Nash  
Ernest R. Nichol  
W. Ray Padrich, Jr.  
Harold C. Palmer  
Eric I. Peterson  
John Pollak  
Arthur Remmer  
Earl J. Raess

W. Elwood Read  
Earl P. Richen  
Marion Richmond  
Harry Schuppel  
Allen Seidel  
Jack Sherman  
Edward H. Sommer  
Henry C. Sommer  
John J. Tobin, Jr.  
Floyd A. Van Atta  
John W. Weik  
Malcolm Wilkinson  
Guernsey G. Wood.  
J. Gordon Wright





Sether  
Patterson  
Livenspire  
Whitson  
Bolliger  
Mathews  
Taylor

Brown  
Proffitt  
Maulding  
Veazie, A.  
Daue  
Michel  
Williams

Woods  
Haight  
Porter  
Veazie, E.  
Hansen  
Scott  
Boggs

Calef  
Holder  
Read, E.  
Baker  
Kelson  
Simmerville  
Buchanan

Hubbard  
Koen  
Stone  
Beauchamp  
Loveridge  
Stovall  
Canfield



Chastain  
Dixon  
Hutchinson  
Nash  
Pollak  
Schuppel  
Tobin

Crewdson  
Fries  
Lewis  
Nichol  
Remmen  
Seidel  
Weik

Cone  
Haddan  
Mohr  
Padrick  
Raess  
Sherman  
Wilkinson

Clark  
Harrison  
Majovski  
Palmer  
Richen  
Sommer, E.  
Wood

Cleaver  
Hewlett  
Morgan  
Peterson  
Richmond  
Sommer, H.  
Van Atta



**MEDICAL**

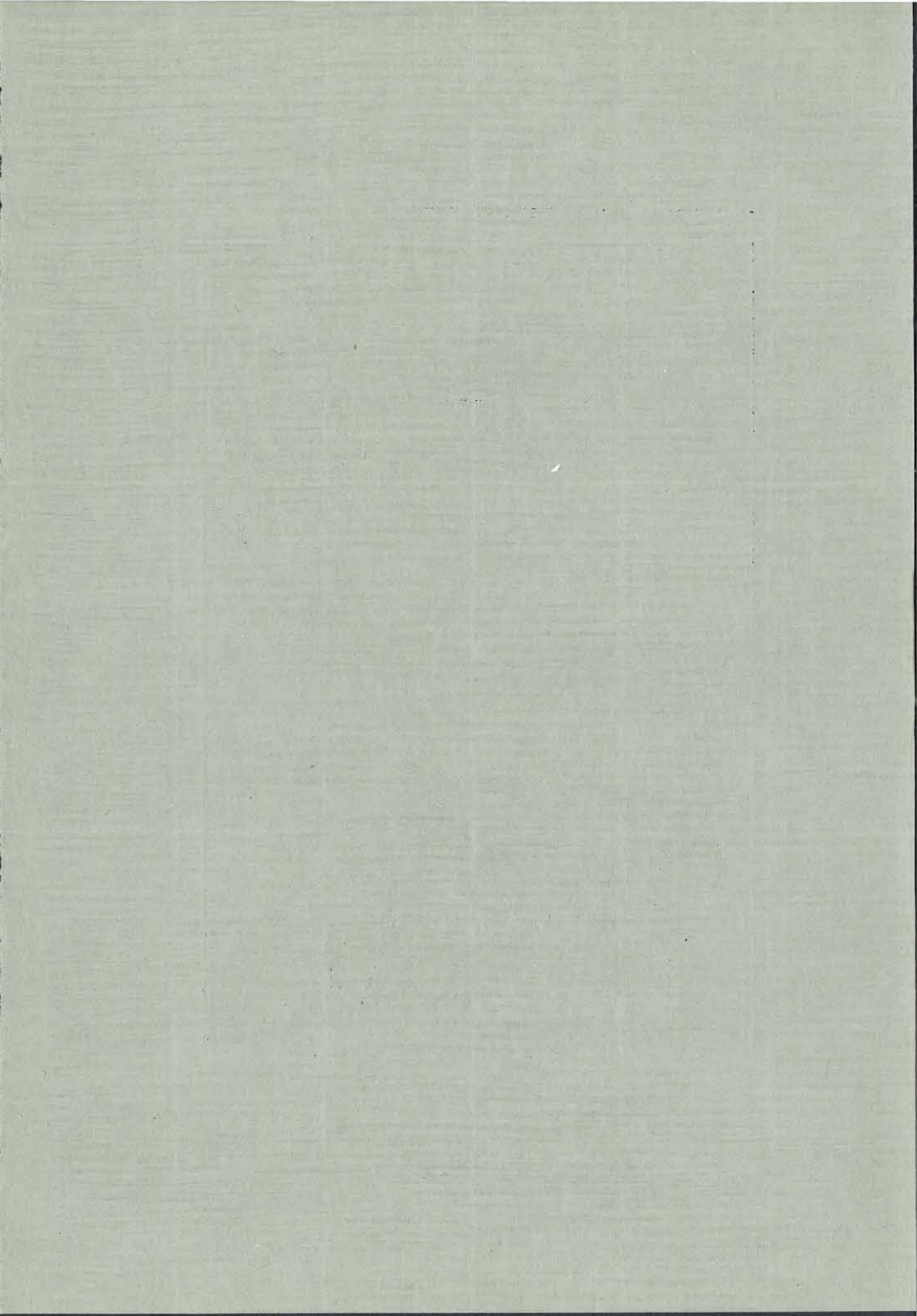

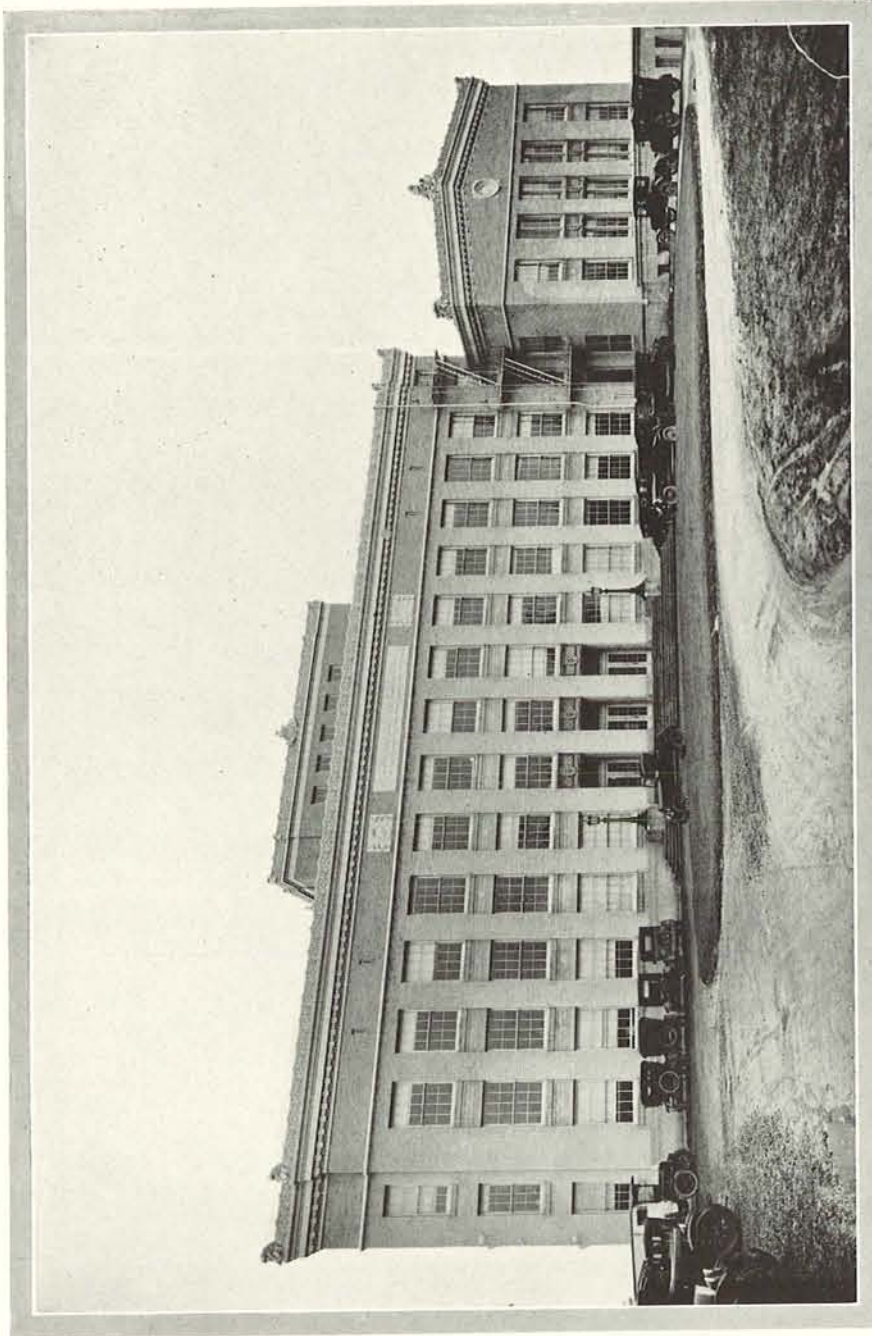

UNIVERSITY OF OREGON MEDICAL SCHOOL



RICHARD B. DILLEHUNT

## The Faculty

- RICHARD B. DILLEHUNT, B.S., M.D., *Dean*
- WILLIAM F. ALLEN, A.M., Ph.D., *Professor of Anatomy and Head of Department*
- ROBERT L. BENSON, A.M., M.D., *Professor of Pathology and Head of Department*
- J. B. BILDERBACK, M.D., *Professor of Pediatrics and Head of Department*
- GEORGE E. BURGET, B.S., Ph.D., *Professor of Physiology and Head of Department*
- JOHN FORREST DICKSON, M.D., *Professor of Ophthalmology*
- HOWARD D. HASKINS, A.B., M.D., *Professor of Biochemistry and Head of Department*
- EDMUNDE J. LABBE, M.D., *Professor of Obstetrics*
- OLOF LARSELL, A.M., Ph.D., *Professor of Anatomy*
- ALBERT EDWARD MACKAY, M.D., *Professor of Genito-Urinary Diseases*
- FRANK R. MENNE, B.S., M.D., *Professor of Pathology*
- HAROLD B. MYERS, A.B., M.D., *Professor of Pharmacology and Head of Department*
- H. J. SEARS, A.B., Ph.D., *Professor of Bacteriology and Hygiene, and Head of Department*
- JAMES D. EDGAR, Captain Medical Corps, U. S. A., *Professor of Military Science and Tactics*
- HARRY BEAL TORRY, *Professor of Experimental Biology*
- NOBLE WILEY JONES, A.B., M.D., *Committee Heading Department of Medicine*
- T. HOMER COFFEN, A.B., M.D., *Committee Heading Department of Medicine*
- J. EARL ELSE, M.S., M.D., *Committee Heading Department of Surgery*
- PAUL ROCKEY, M.D., *Committee Heading Department of Surgery*
- WILLIAM B. HOLDEN, M.D., *Committee Heading Department of Surgery*
- MR. CHARLES N. REYNOLDS, *Secretary, Medical School*

## The Medical School



THE University of Oregon Medical School is located in Portland on a beautiful campus of 108 acres spread over the crest of Marquam Hill, overlooking the snow peaks of the Cascade Mountains, the Willamette River, and the city business district which is but one and one-half miles distant. The School of Medicine was founded in 1887 by a charter from the Board of Regents of the University, and has operated continuously as a class "A" institution since the time that the rating of medical schools was undertaken by the American Medical Association.

In 1919 the old home of the Medical School on 23rd and Lovejoy Streets was destroyed by fire and the school was moved to its new home on Marquam Hill. Since that date the development of the institution has been rapid, in conformation with plans which extend into the future. The first unit of the building was supplemented in 1921 by a new structure which constitutes the main body of the completed plant as designed by the architects. This building came as the result of a gift from the General Education Board, which was matched by the State Legislature.

In 1923 the heirs of Mr. Frank S. Doernbecher made a gift of \$200,000 to the Medical School for the purpose of erecting a children's hospital on the campus. During the present year, a gift of 88 acres of land on Marquam Hill adjoining the original campus, was made by Mr. and Mrs. C. S. Jackson and Philip L. Jackson. This tract of land makes possible the continuation of the plans of hospitalization and growth which will one day place Marquam Hill on a parity with any medical center in the United States.

The plans of development have also embraced the entire course of instruction. A course in medicine has been established which covers seven years of work on the part of students after completing the high school course. It is therefore possible now for a boy or girl who plans a life of medical practice, research, or teaching to enter the University of Oregon at Eugene as a freshman and continue a coherent program until the degree of Doctor of Medicine is conferred.

In the immediate future, it is expected that gifts from Northwest citizens will enable further centralization and enrichment of the facilities for clinical teaching and medical research and there is every reason to believe that the Medical Center of the Northwest will develop with its territory.

Raymond Adkisson  
The Dalles, Oregon  
Oregon Agricultural  
College, 1921



Charles M. Canning  
Portland, Oregon  
University of Southern  
California, 1921



Roland Allen  
Portland, Oregon  
McMinnville College,  
B. S., 1921  
First Lieut. U.S.M.R.C.  
Alpha Kappa Kappa



Earl C. Clark  
Portland, Oregon  
University of Oregon, 1921  
Alpha Kappa Kappa



Harold L. Averill  
Portland, Oregon  
Stanford University,  
A.M., 1922  
First Lieut. U.S.M.R.C.  
Sigma Xi, Nu Sigma Nu



Charles C. Coghlan  
Portland, Oregon  
University of California,  
1920  
Senior Class President  
Delta Tau Delta  
Phi Chi



Paul Bailey  
Hillsboro, Oregon  
Stanford University, 1920  
Nu Sigma Nu  
Phi Kappa Psi



Glenn F. Cushman  
Dixon, California  
University of California,  
1921  
Kappa Psi



Hobart D. Belknap  
Prineville, Oregon  
University of Oregon, 1921  
First Lieut. U.S.M.R.C.  
Phi Delta Theta  
Alpha Kappa Kappa



George B. Dewees  
San Francisco, California  
University of California,  
1921  
Phi Chi



Squire Smith Bozorth  
Woodland, Washington  
University of Oregon, 1921  
Bacheloron  
Alpha Kappa Kappa



Frank H. Douglass  
Sedro-Wooley, Wash.  
Washington State Col-  
lege, Ph.G., 1919  
First Lieut. U.S.M.R.C.  
Kappa Sigma,  
Nu Sigma Nu



Earl D. Du Bois

Portland, Oregon  
Muskingum College,  
A.B., 1922  
First Lieut. U.S.M.R.C.  
Nu Sigma Nu



Lorenzo D. Inskeep, Jr.

Berkeley, California  
University of California,  
A.B., 1921  
First Lieut. U.S.M.R.C.  
Alpha Omega Alpha

Robbin E. Fisher

Salem, Oregon  
Willamette University,  
A.B., 1921  
Kappa Psi



Hazel Lamb

East Oakland, California  
University of California  
University of Oregon,  
B.S., 1923

Juergen Julius Frahm

Richland, Oregon  
University of Oregon,  
1921  
First Lieut. U.S.M.R.C.



Loris Lamb

East Oakland, California  
University of Oregon,  
B.S., 1923

Walter Wallace Gilbert

Albany, Oregon  
University of Oregon, 1921  
First Lieut. U.S.M.R.C.  
Bachelordon  
Alpha Kappa Kappa



Kenneth P. Lancefield

Amity, Oregon  
University of Oregon,  
1921  
Class President 1921-2  
Phi Delta Theta  
Nu Sigma Nu

Bernard John Hanley

Portland, Oregon  
Ohio State University,  
1921  
University of Oregon,  
B.S., 1923  
Alpha Kappa Kappa



Walter Lawrence

Petaluma, California  
University of California,  
1921  
Kappa Psi

Herbert W. Hyatt

Portland, Oregon  
University of Oregon, 1921



David J. Lawson

Blanchard, Washington  
Willamette University,  
A.B., 1921  
First Lieut. U.S.M.R.C.  
Kappa Psi

John F. LeCocq

Lynden, Washington  
University of Oregon, 1920  
Alpha Omega Alpha  
Alpha Kappa Kappa



Mildred Mumby

Olympia, Washington  
University of Oregon, 1921  
Junior Class Secretary  
Delta Gamma  
Alpha Epsilon Iota

Laurie Paul Lind

Portland, Oregon  
Oregon Agricultural  
College, 1921  
First Lieut. U.S.M.R.C.



George Pasto

Portland, Oregon  
University of Oregon, 1921

Grace D. Linklater

Portland, Oregon  
Reed College, A.B., 1922  
Senior Class Secretary  
Alpha Epsilon Iota



Barton E. Peden

Santa Fe, New Mexico  
University of Washing-  
ton, 1921  
First Lieut. U.S.M.R.C  
Alpha Kappa Kappa

Ellsworth Francis Lucas

Spokane, Washington  
University of Oregon, 1921  
Sophomore Class Pres.  
Bachelordon  
Phi Chi



Leslie T. Peery

Portland, Oregon  
University of Oregon, 1921

Joseph B. McCarthy

Portland, Oregon  
University of Oregon,  
B.S., 1920  
First Lieut. U.S.M.R.C.  
Sigma Alpha Epsilon  
Alpha Kappa Kappa



Sherman E. Rees

Portland, Oregon  
University of Oregon, 1921  
Bachelordon  
Phi Chi

Nelson W. Mercier

Livingston, Montana  
University of Oregon, 1921  
Alpha Kappa Kappa



Verner E. Reudy

Portland, Oregon  
University of Oregon, 1920  
First Lieut. U.S.M.R.C.  
Alpha Kappa Kappa

Leo. H. Schatz  
 Portland, Oregon  
 University of Oregon,  
 B.S., 1923



William W. Sutherland  
 Coeur d'Alene, Idaho  
 University of Idaho,  
 B.S., 1921  
 Phi Gamma Delta  
 Phi Chi

James Loudon Sears  
 Albany, Oregon  
 University of Oregon, 1921  
 First Lieut. U.S.M.R.C.  
 Nu Sigma Nu



John W. Unis  
 Gresham, Oregon  
 Gustavus Adolphus  
 College, A.B., 1917  
 Alpha Kappa Kappa

Harley Rex Shields  
 Amity, Oregon  
 Oregon Agricultural  
 College, B.S., 1916  
 Alpha Kappa Kappa



Roswell S. Waltz  
 Brownsville, Oregon  
 Willamette University,  
 1921  
 First Lieut. U.S.M.R.C.  
 Kappa Psi

Paul W. Spickard  
 Seattle, Washington  
 University of Oregon, 1921  
 First Lieut. U.S.M.R.C.  
 Alpha Kappa Kappa



Adolph W. Weinzirl  
 Seattle, Washington  
 University of Washing-  
 ton, 1921  
 First Lieut. U.S.M.R.C.  
 Alpha Kappa Kappa



Alvia Young  
 Vancouver, Washington  
 University of Washing-  
 ton, 1921  
 First Lieut. U.S.M.R.C.  
 Sigma Chi  
 Nu Sigma Nu

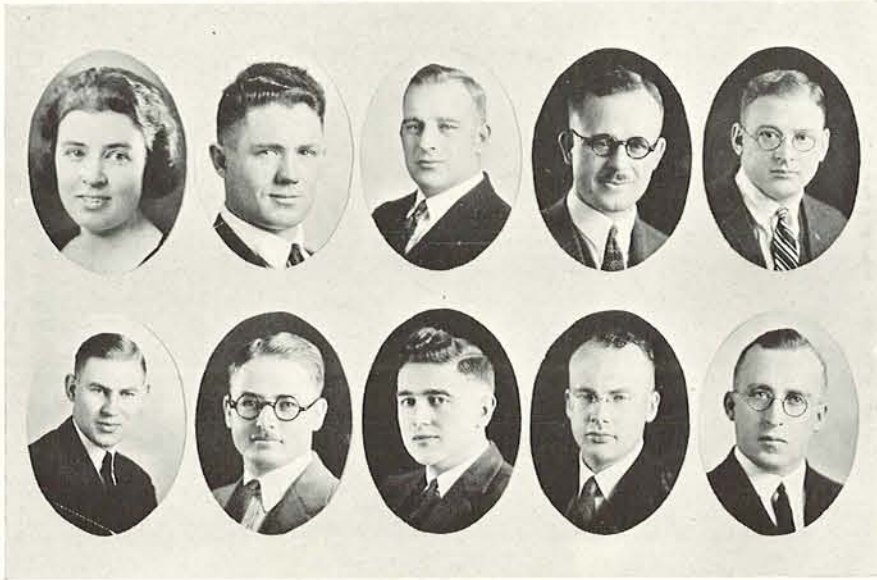

Watkins  
Osgood

Dowd  
Schreuder

LeCocq., M.  
Holbrook

Bridgeman  
Inskeep

Hunter  
LeCocq., J.

## Alpha Omega Alpha

*Founded at the University of Illinois, August 25, 1902*

### ALPHA OF OREGON

*Installed at the University of Oregon Medical School, 1923*

Non-secret, fourth year Medical Honor Society, membership to which is based entirely upon SCHOLARSHIP, moral qualifications being satisfactory—the only order of its kind in medical schools on this continent. Its definite mission is to encourage personal honesty and the spirit of medical research.

#### FRATRES IN FACULTATE

Dean Richard B. Dillehunt  
Lyle B. Kingery, M. D.  
Blair Holcomb, M. D.  
Raymond E. Watkins, M. D.  
Virgil E. Dudman, M. D.

Harold B. Myers, M. D.  
Ralph A. Fenton, M. D.  
J. Earl Else, M. D.  
Harold C. Bean, M. D.  
Lawrence Selling, M. D.  
Isidor C. Brill, M. D.  
Ray W. Matson, M. D.

Eugene Rockey, M. D.  
Robert L. Benson, M. D.  
Ralph C. Matson, M. D.  
Garrett L. Hynson, M. D.  
Arthur Rosenfeld, M. D.

#### FRATRES IN UNIVERSITATE

##### *Seniors*

Ruth E. Watkins, M. D.  
Hugh A. Dowd, M. D.

Marion Le Cocq, M. D.  
Morris L. Bridgeman, M. D.  
Otis B. Schreuder, M. D.

Warren C. Hunter, M. D.  
Edwin E. Osgood, M. D.

##### *Juniors*

W. Paul Holbrook

L. Dow Inskeep

John F. Le Cocq

*Four Hundred Seventeen*

# Alpha Kappa Kappa

UPSILON  
CHAPTER



Installed March 21,  
1903

## FRATRES IN FACULTATE

Robert C. Coffey, M. D.  
W. Donald Nichol森, M. D.  
Albert H. Mathieu, M. D.  
Edmonde J. Labbe, M. D.  
J. B. Bilderback, M. D.  
J. Earl Else, M. D.  
J. C. Elliot King, M. D.  
Ray W. Matson, M. D.  
Charles B. Bodine, M. D.  
Henry W. Howard, M. D.  
Garret Lee Hynson, M. D.  
Darwin L. Palmer, M. D.  
Ivan M. Wolley, M. D.

William H. Huntington, M. D.  
Eugene P. Steinmetz, M. D.  
A. E. Mackay, M. D.  
James Frances Bell, M. D.  
Noble Wiley Jones, M. D.  
Simeon E. Josephi, M. D.  
Ira A. Manville, M. D.  
Frank M. Taylor, M. D.  
Frank McCauley, M. D.  
Earnest F. Tucker, M. D.  
Otis F. Akin, M. D.  
William E. Savage, M. D.

Ralph C. Matson, M. D.  
J. M. Short, M. D.  
Ralph C. Walker, M. D.  
Irving M. Lupton, M. D.  
Allen P. Noyes, M. D.  
Carleton P. Pynn, M. D.  
Ranall F. White, M. D.  
Marr Basaillon, M. D.  
Frank Butler, M. D.  
Carl Emmons, M. D.  
Edwin Eugene Osgood, M. D.  
E. E. Gambee, M. D.  
William Livingstone, M. D.

## FRATRES IN UNIVERSITATE

### Seniors

Roland Allen  
Hobart Belknap  
Squire S. Bozorth  
Earl C. Clark  
Walter W. Gilbert

Bernard J. Hanley  
John F. LeCocq  
Joseph B. McCarthy  
Nelson W. Mercier  
Barton Peden

Verner E. Ruedy  
Harley R. Shields  
Paul W. Spickard  
John Unis  
Adolph Weinzirl

### Juniors

Wilbur M. Bolton  
Clifford M. Carlson  
Raymond F. Jones  
Gordon B. Leitch

Thomas J. McCain  
Martin Noregore  
Webster K. Ross

Irving C. Thomas  
Douglas W. Ritche  
Birchard A. Van Loan  
Harold W. Dobbin

### Sophomores

Roderic R. Belknap  
Rudolph A. Bisset  
H. Jackson Capell  
Clifford A. Dickey

Fred C. Adams  
Dwight W. Gregg  
Gordon M. James  
Cecil W. McCain

Arthur D. Pochert  
Ralph E. Poston  
Robert M. Stuart  
Charles W. Lemery

### Freshmen

T. J. Abraham  
C. C. Carter  
R. B. Cragin  
R. H. Crandall

H. L. Greene  
R. A. Hunt  
Everett Jones  
A. N. Joslyn

Edward LeCocq  
James Powers  
Edward Warren  
Henry Wiswall



Four Hundred Eighteen



Allen	Belknap, H.	Bozorth	Clark	Gilbert	Hanley	LeCocq, J.
McCarthy	Mercier	Peden	Ruedy	Shields	Spickard	Unis
Weinzirl	Bolton	Carlson	Leitch	McCain, C.	Norgore	Ross
Thomas	Ritchie	Van Loan	Dobbin	Belknap, R.	Bissett	Capell
Dickey	Adams	Gregg	James	McCain, T.	Pochert	Poston
Stewart	Lemery	Abrahams	Carter	Cragin	Crandall	Greene
Hunt	Jones, E.	Joslyn	LeCocq, E.	Powers	Warren	Wiswall

# Nu Sigma Nu

BETA NU  
CHAPTER

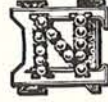

Installed May 16,  
1919

## FRATRES IN FACULTATE

H. C. Bean, M. D.  
G. L. Boyden, M. D.  
T. H. Coffen, M. D.  
J. F. Dickson, M. D.  
R. M. Dodson, M. D.  
V. E. Dudman, M. D.  
A. B. Dykmar, M. D.  
R. A. Fenton, M. D.  
J. H. Fitzgibbon, M. D.  
H. H. Foskett, M. D.  
W. C. Foster, M. D.  
G. B. Garrison, M. D.

A. E. Gourdeau, M. D.  
Blair Holcomb, M. D.  
W. P. Holbrook, B. S.  
A. W. Holman, M. D.  
W. C. Hunter, M. D.  
T. M. Joyce, M. D.  
F. A. Kiehle, M. D.  
L. B. Kingery, M. D.  
F. B. Kistner, M. D.  
Wm. S. Knox, M. D.  
C. R. McClure, M. D.

G. W. Millett, M. D.  
Geo. N. Pease, M. D.  
A. E. Rockey, M. D.  
H. P. Rush, M. D.  
E. W. St. Pierre, M. D.  
S. H. Sheldon, M. D.  
E. W. Simmens, M. D.  
J. Guy Strohm, M. D.  
K. J. Swenson, M. D.  
R. E. Watkins, M. D.  
R. H. Wellington, M. D.  
J. R. Steagall, M. D.

## FRATRES IN UNIVERSITATE

### Seniors

Harold L. Averill  
Paul Bailey  
D. W. E. Baird

Frank H. Douglass  
Earl D. DuBois  
Wm. P. Holbrook  
Arthur C. Jones

Kenneth P. Lancefield  
Jas. L. Sears  
Alvia G. Young

### Juniors

John C. Adams  
Earl M. Anderson  
Meredith G. Beaver  
Walter F. Brodie  
Glenn Campbell  
Howard W. Chamberlain

Harold E. Dedman  
Wm. E. Grieve  
Martin A. Howard  
Robert L. McArthur  
G. L. McBee

French R. Moore  
H. E. Nichols  
Kenneth G. Smith  
Ralph L. Taylor  
John H. White  
Thos. D. Wyatt

### Sophomores

Adna M. Boyd  
Wolcott E. Buren  
Virgil E. Cameron  
Wm. P. Chisholm  
Marvin R. Eby

L. K. Fraley  
Leon E. Kienholz  
Darrell Leavitt  
Chas. J. Murray

Walter Nichol  
John D. Rankin  
Howard Staub  
Milton B. Steiner  
Philip M. Strowbridge

### Freshmen

Richard B. Adams  
R. H. Allumbaugh  
Alfred Balle  
Harry Beck  
Wm. Bittner  
J. E. Buckley

Harold Chapman  
A. Christopherson  
Edw. Evans  
C. R. Fargher  
John C. Findlater  
M. P. Gourley

Lloyd Hockett  
Verden Hockett  
Raymond McKeown  
A. O. Pitman  
Chas. A. Preuss  
Robt. L. Strickland

### Officers Beta Nu Chapter, Nu Sigma Nu

President	- - - Earl D. DuBois	Treasurer	- - - Wm. P. Chisholm
Vice-President	- - - Harold E. Dedman	Historian	- - - Arthur C. Jones
Secretary	- - - Chas. J. Murray	Sergeant-at-Arms	- - - Milton B. Steiner



Four Hundred Twenty

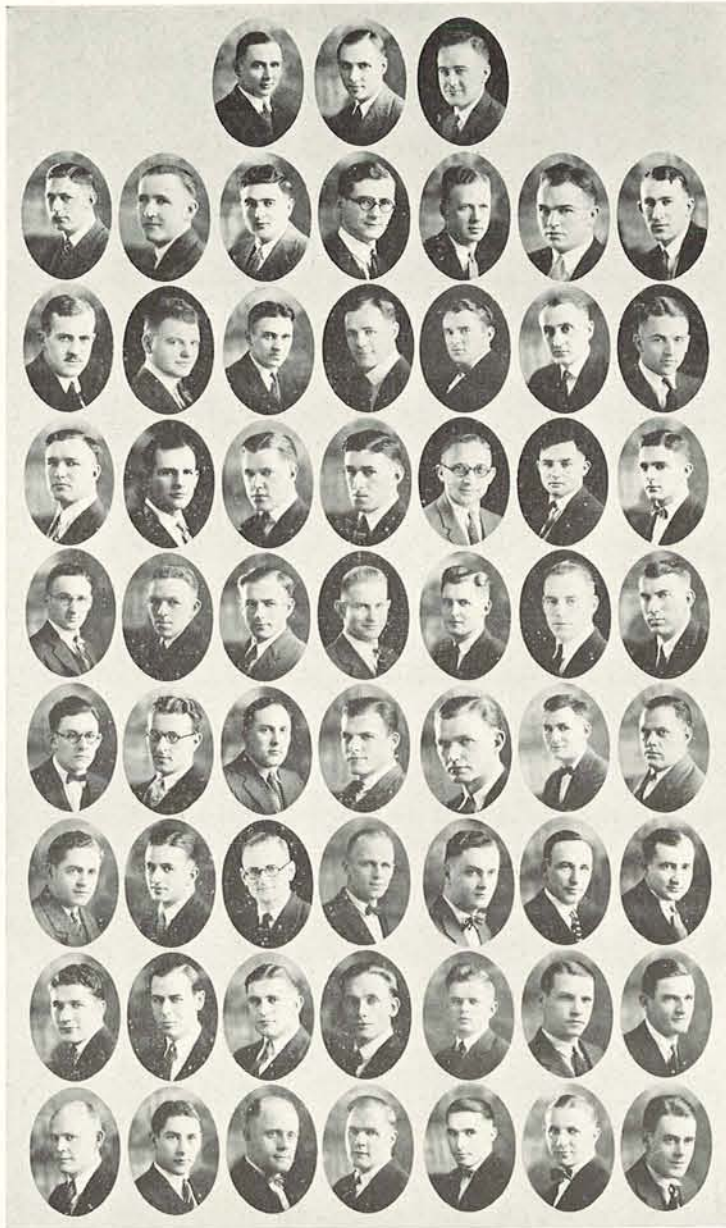

Douglass	DuBois	Averill	Bailey	Baird	Sears	Young
Adams, J.	Anderson	Holbrook	Jones	Lancefield	Chamberlain	Dedman
Grieve	Howard	Beaver	Brodie	Campbell	Nichols, H.	Smith
Taylor	White	McArthur	McBee	Moore	Cameron	Chisholm
Eby	Fraley	Wyatt	Boyd	Buren	Nichol, W.	Rankin
Staub	Steiner	Kienholz	Leavitt	Murray	Balle	Beck
Bittner	Buckley	Strowbridge	Adams, R.	Allumbaugh	Fargher	Findlater
Hockett, V.	Sourley	Chapman	Christopherson	Evans	Preuss	Strickland
		Hockett, L.	McKeown	Pitman		

# Phi Chi

## BETA CHAPTER

*Installed at the University of Oregon Medical School December 31, 1914*



### FRATRES IN FACULTATE

Dr. F. R. Menne

Dr. G. Burget

### FRATRES IN UNIVERSITATE

#### *Seniors*

Ellsworth Lucas  
Sherman Rees

William Sutherland

George Dewees  
Charles Coghlan

#### *Juniors*

Eugene Robertson  
Richard Berg

Maurice Kenney  
Arthur Martin

William Sharkey  
Tom Christmas

#### *Sophomores*

George Hoxey  
Ralph Watters

Lester Edblom

Lawrence Serrurier  
Justin McCarthy

#### *Freshmen*

Victor Campbell

Earl Coe  
George Horsefall

Dwight Norris

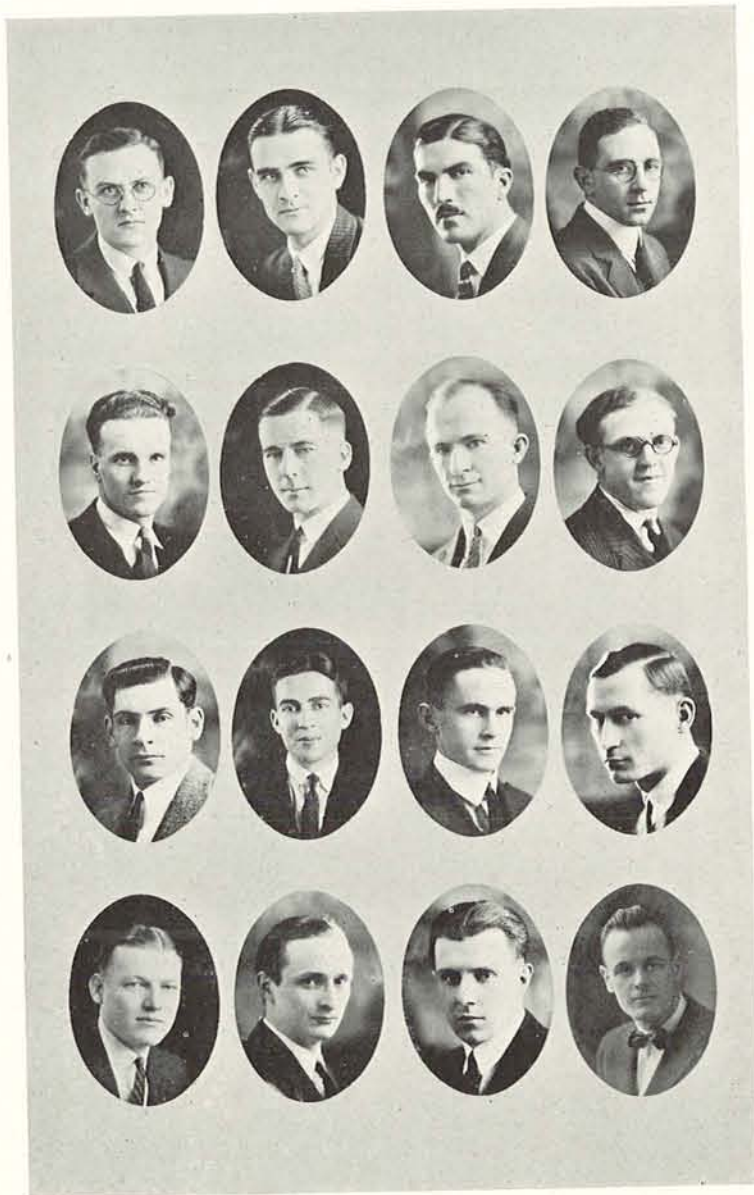

Rees  
Berg  
Hoxey  
McCarthy

Lucas  
Kenney  
Watters  
Campbell

Sutherland  
Martin  
Edblom  
Norris

Deweese  
Christmas  
Serrurier  
Horsefall

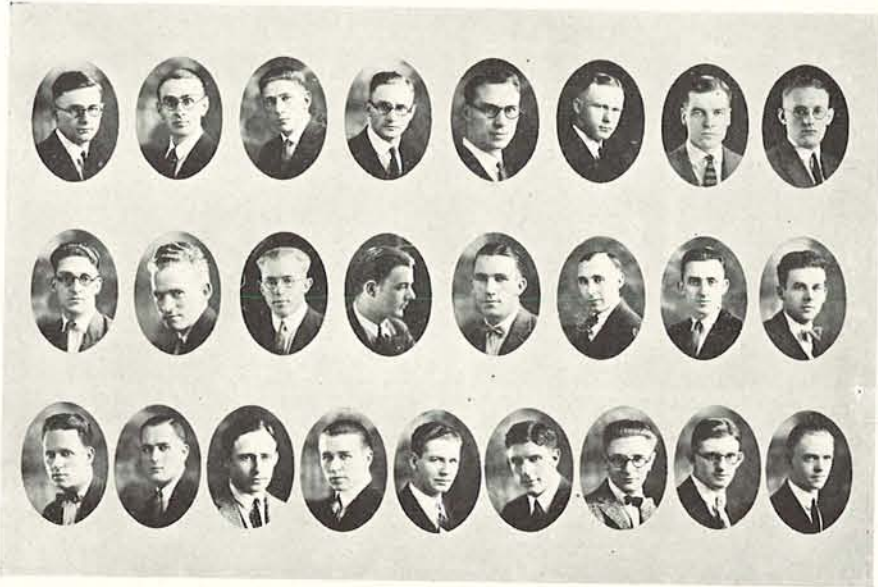

Cushman Fisher Lawrence Lawson Waltz Dickinson West Adler  
 Brand Corneliussen Gilstrap von Hungen Page Read Rice Bollam  
 Bramble Chaimov Duncan Harbaugh, O. Harbaugh, L. Heath Hope Losli Marston

## Theta Kappa Psi

### GAMMA NU CHAPTER

*Installed at the University of Oregon Medical School March, 1921*

#### FRATRES IN FACULTATE

William B. Holden, M. D., F. A. C. S. Karl P. Moran, M. D., F. A. C. S.  
 Clarence L. McCusker, B. S., M. D. Clinton Thienes, M. D.  
 H. J. Sears, A. B., Ph. D. A. A. Witham, M. D.

#### FRATRES IN UNIVERSITATE

##### *Seniors*

Glenn F. Cushman  
 Robbin E. Fisher

Walter Lawrence

David J. Lawson  
 Roswell S. Waltz

##### *Juniors*

Lee W. Dickinson

Jesse H. West

##### *Sophomores*

George H. Adler  
 John W. Brand  
 Eyolf F. L. Corneliussen

Clarence L. Gilstrap  
 Adolph P. von Hungen

Warren E. Page  
 Farra L. Read  
 Raymond M. Rice

##### *Freshmen*

Darrell C. Bollam  
 Blaine Bramble  
 A. S. Chaimov

Milton Verne Duncan  
 Lloyd J. Harbaugh  
 Oril S. Harbaugh  
 G. Mackenzie Heath

Robert B. Hope  
 E. Losli  
 C. E. Marston

*Four Hundred Twenty-four*



Campbell Mumby Sherwood Linklater Hughes Miller Manny

## Alpha Epsilon Iota

### XI CHAPTER

*Installed at the University of Oregon January, 1922*

#### FRATRES IN FACULTATE

Bertha Sabin Stuart Dymont, M. D.

#### FRATRES IN UNIVERSITATE

##### *Seniors*

Mildred Mumby Grace D. Linklater

##### *Juniors*

Helen Miller Flora Campbell

##### *Sophomores*

Veda P. Sherwood Ruth Hughes Mary Manny

*Four Hundred Twenty-five*

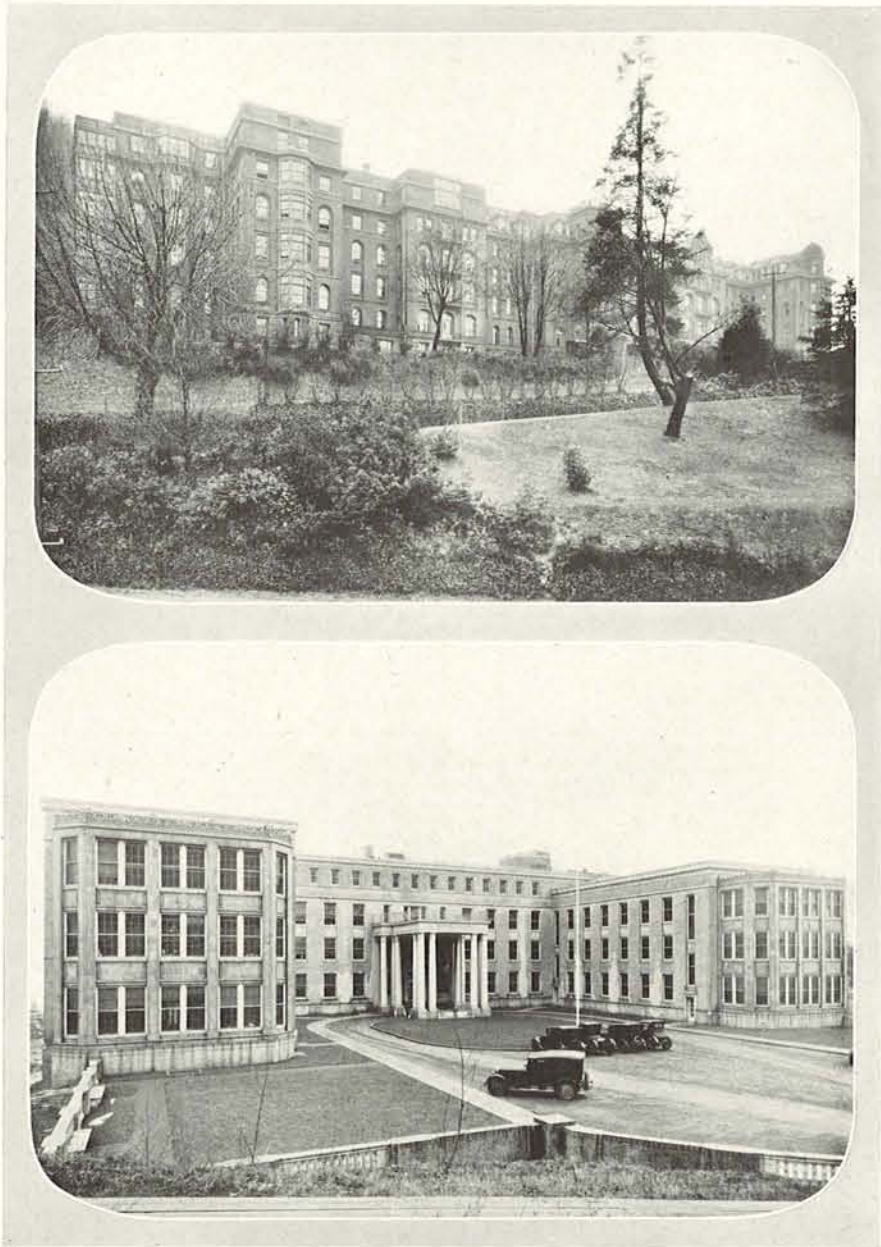

ST. VINCENT'S HOSPITAL  
MULTNOMAH COUNTY HOSPITAL

*Four Hundred Twenty-six*

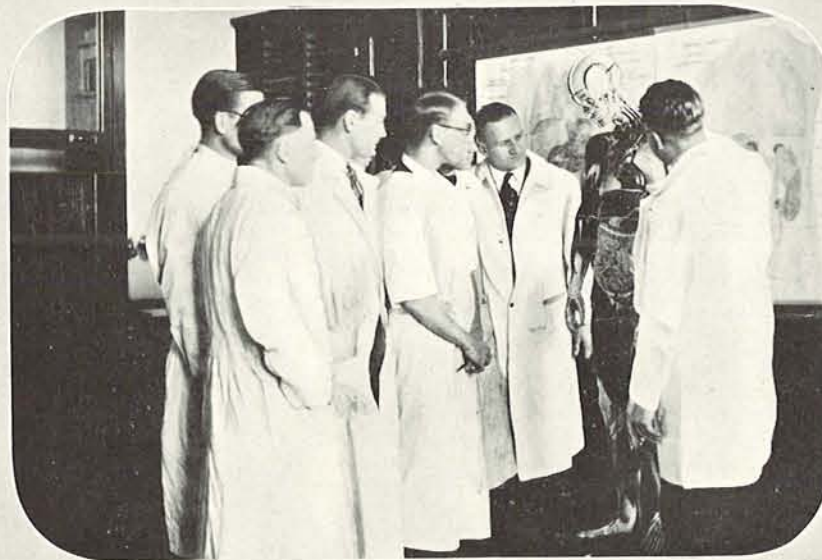

DR. WILMOT C. FOSTER  
GIVING ANATOMY DEMONSTRATIONS FROM HIGHLY PERFECTED MODELS

*Four Hundred Twenty-seven*

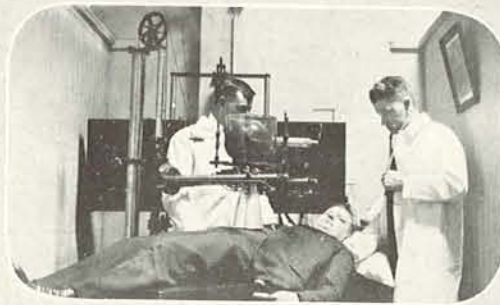

Minor Surgery Class (Juniors)  
Portland Free Dispensary

Three of a kind

Six Bone Heads

Every morning till 2 a. m.

Joslyn's Playmate

X-ray in Portland Free Dispensary

# KAMPUS KOMEDIES



*Four Hundred Twenty-nine*

## In Explanation to the Public

**I**N reading the annals—historic and current—of this beloved campus herein written, it is perhaps well to mention a certain matter of which everyone has, no doubt, been heretofore ignorant.

Therefore, be it known that to undertake so personal and intricate a work as this must necessarily be, it is practically taken for granted that the editors must flee to safety for a period of not less than 30 days after publication or stand bravely out in the open and unflinchingly face the angry revengeful mob.

We wish to make it publicly known that though being both real heroes, we have decided to adopt the former course. Not only do we wish to make it known that we are hitting for the great open spaces but we also wish to advise our creditors to hold all bills and accusations against us until our reappearance at the end of said 30 days.

—THE EDITORS.

*We wish to here express our gratification for the helpful services of Virgil Wylie, Emil Berg, Bob Keeney and several others who so willingly aided us on this suicidal venture.*

The  
COY-ED'S



FOND  
MEMORIES

"WHAT WOULD A CO-EDUCATIONAL  
SCHOOL BE WITHOUT THE COY-ED?"

# CENSOR PROOF



The last word from Paris - Junction City  
and may-points as Babette arrives  
on the Campus -

A Glimpse Into The Memory Book Of  
Our Bewitching, Bequiling,  
Heartbreaking -  
Babette



Bob Keeney.

Babette was not impressed with the Pi Phis until they showed her those athletic Phi Dells and the cozy nooks of University High. She thought it a combination with possibilities! The Chi Omegas, however, will surely have to get on the Palatial yacht if they want to rate with our Babette. She never was much on these long cross-country walks. The Pi Phis also showed her, "Fannie" the Pi Phi mermaid. This seemed to help a great deal!

It made Babette seasick to look at so much water so she turned the Alpha Phis down cold. Besides, she's subject to attacks of water on the knee. There were 57 girls at the ΔZ. house and each insisted on kissing her. The variety reminded her too much of Heinz, and she never did care for the whole 57 anyway -

Babette is without doubt the choice of the populace in her old home town, Junction City, and is sure of her place on the campus. She had dinner over at the D.G. house. The other night, and two or three of the good looking members of the class at "28 DANG," "Hana, My Delta Gamma" for her. They are sure proud of that song! She is well qualified for D.G. as she was a little formerette during the big war and raised some choice artichokes. Her galling ability and her imported cigarette holder, to say nothing of her fur coat, should win her side many a Gamma Phi vote -



Scene from the Delta-Gamma Phi  
Joint-Rushing party. Some bust!

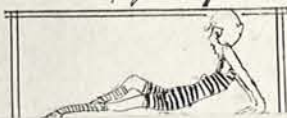

Picture of the Chi Omegas am-  
using the other rustees and  
myself. This game is called  
"Bumpety Bumpety." Nice girls.  
Right-Alpha  
Phi, 4-piece  
orchestra.  
Lucile Pearson,  
Lyrah M<sup>c</sup>Thompson,  
Margo Vincent,  
and Ruthie Atkins.

### My Rush-Week Dates

1. Opening date at Tri Delta on Sept. 21, 1924. Deals free!
2. Breakfast Sept. 22 at Delta Gamma. Reduced rates for guests. Told me some awful things about the Gamma Phis.
3. Sept. 23. Dinner at Gamma Phi. Advised me to buy a fur coat. Gave me a lot of scandal about Delta Gamma.
4. Sept. 25. Lay at Kappa House. Got me a date with Bobbie M<sup>c</sup>Cabe. He told me that Alpha Phi was best sorority.
5. Spent Sept. 26 with Hetas. Told me sororities were the bunk. Advised me to live out!



# Some Campus Tempters I know



Snaps I get of the Terrible Bachelor on mascot, "Bull Oregon". He is chained in their back yard to a Ford.



Taken at the beach with the Pi Phi mermaid. Notice the little clouds and how much sand there is on the beach in the summer. This same picture may be had by buying a 10¢ pkg. of Obaks.



"Terrible Tom" Hakey the "bull of the Campus".



Poor ed al. What ever made him do it! He was such a cute boy.

# The Home News

## MISS FRENCH RECEIVES BRUISE ON EASTER EGG HUNT

Junction City, Ore.—Just as she was about to pick up a darling blue Easter egg which had been previously hid there to be found, Miss Babette French slipped and bruised the back of her neck. According to a very personal statement issued tonight by Dr. Wilber Wester, who took upon himself the case to the News reporter, the bruised spot could have been avoided if the young girl had not had her hair so bobbed. As it was, the mark is now on her neck where her hair should properly cover it.

Miss French found 108 hard boiled eggs which is three more than that found by the nearest one to her in the party. There were three in the party and after eating the eggs the dinner planned for the evening was called off on account of Miss French's bruise.

Miss French tells of how her father and two brothers used to be easily addicted to bruises at the slightest provocation. She, it was found, has also had bruises before. The last one which she could recall was gotten at a meeting of the Mill society in the Spring. "She will be able to enter school again in the fall," cried Dr. Wester who uses the Pinkham system. Her mother has quit work to watch over her during the pending of the illness.

Junction City, Ore.—Miss Babette French, who has just recently made a comeback from college at the Oregon State University, was unusually entertained at a feed given by Mrs. Claude Goffan in her dining room there sometime yesterday. Among those present were several of her friends and

Mrs. King's little niece who waited on the guests. This was the same afternoon on which Ernie Gross ran for mayor amidst great applause. Roger Black, who was finally elected, has returned to his home in the mountains and according to him, he will make an annual visit to Springfield to see that things are going along alright. Mrs. Goffan served special University of Oregon ice cream for all those present. This was a new stunt for the town. It was colored with Oregon State College's traditional colors, green and yellow, which blend unusual. It was made by means of Mrs. Cartwright's recipe and was eaten by all.

Miss French was heard to utter these phrases, "Oh, you're all treating me so wonderful," and there was a large tear dripped into her cake which was served also, of course, later in the afternoon.

It was definitely rumored tonight that Ernie Gross has been fraudulating his wife's savings account and so it was a great gift of fate that Roger Black was elected to be our mayor. He will also serve in the capacity of sheriff and constable if possible.

Miss French was the guest of honor at the tea and she wishes by means of the News to thank all those who expressed their sentiments at the tea which Mrs. Goffan gave her there.

Junction City, Ore.—Miss Babette French arrived back here to her home from where she was intending college at the University of Oregon in Eugene Oregon which is located

3½ miles northeast of here according to the road signs.

Miss French was immediately looked up on her return by the News correspondent, Mr. Jones the correspondent who invented this paper 15 years ago and brought it up to what it is turned the buzzer on the young college girl's front porch. He was surprised but delighted that Miss French herself answered the door. She explained that she had just come out of the living room after feeding the chickens. "Then we both sat down on opposite boxes," said Mr. Jones, "and the interview began."

One interesting and college-like thing about Miss French that Mr. Jones noted peculiarly was that she had had her hair barbed. Blushingly Miss French admitted that she belonged to several honorable fraternities. Among these were the Mill race society which met in the Spring, Mammal and Gill, honorable biological club, and Gilbert's demented psychology course.

Miss French is the second young lady from Junction City who has left her home and family which has always brought her up right to leave off in pursuit of greater knowledge.

Miss French brought her father a beautiful big Oregon penant which lay across the piano and also her mother who received a salad fork which is the beginning of a new silver service to which she can add to year after year.

With tears in her deep green eyes the last words which Miss French uttered as the correspondent left the kitchen was—"Tell them I love my Alma Mater."



Above: Kate Pinneo and Walt Thalcomb at Seaside. Katie told me all about Walt and her. Isn't it just wonderful! Wait till the Campus hears the news!!

Below: Vic and Katherine caught in action at the Gamma Phi House on a Closed Week-end! I could hardly bare to take the picture.



Helen Smith and Edith Bain. Aren't they two sweet! Bain's little feet & her long stride! Helen's big eyes. She used to say "awfully dandy," but she doesn't quote scriptures any more.



Don Woodward Towing England.



Harry Meyers Capt. of Oregon Crew.



John Hiram after taking his West Point team.



Byrne wins his Cullen (mill) racing team.



# LIVES OF GREAT COLLEGIANS

# Robert Stigma Mutz

Robert Stigma Mutz was born at an early age in Portland in 1910. Robert was a husky little fellow weighing in at 14 pounds and 15 ounces. He should have been twins. A few days after his fourth birthday Robert began to walk and he has been walking ever since.

In 1913 Robert was entered in the baby show as blue ribbon stock and won the first stripped stock prize.

Robert, like all red-blooded American boys experienced many temptations throughout his boyhood life. Once when he went to a little birthday party he was offered a cup of coffee. The temptation was very great and just as he raised the cup to his lips his mother's words came to his mind. "My dear son, never drink coffee for it may stunt your growth." With a sudden turn he thrust his cup to the floor, turned, and stalked straight from the house and on



to home and his mother's arms.

On another occasion Robert succumbed to the only crime of his life of which we have record. He was caught stealing pennies from a blind man. When asked to explain his unmanly conduct he said, "I cannot tell a lie. I did it. But I have always wanted to be a graduate manager and was only practicing."

Robert, like all other great collegians, saw and has realized a great vision. Robert's vision was that of becoming a great football leader. And now we see him as the great Oregon Captain.

"Don't let anything that you tackle get you down," is his motto.

And so, dear reader, like the lives of all great men, this enticing story of the life of a great collegian, Robert Stigma, the greatest of Mutz, should serve as a fitting example for those to come.

# Kenneth Index Steffanson

In 1908 when Portland was only a small village, Kenneth Steffanson was born to his father and mother. They decided to name him Kenneth in memory of his grandfather whose name was also Steffanson.

Kenneth grew to be a strapping youth of—oh, say—six years of age or so and his father earned a living for the entire family. Kenneth's mother had a great love for him and she used to take him for long walks down a long the water front where he used to take off his shoes and stockings and wade in up to his neck and watch the river boats as they shot past. Thus he learned to love the water with its oily surface and one day as he stood in the river and looked at a large torpedo boat across on the opposite shore he said, "Mother, some day I am going to be a great army officer and join the Infantry." "May your wish come true, my dear,"

answered his mother and she sang, "I Didn't Raise My Boy to Be a Soldier."

And so as he nursed and preserved his original ambition, Kenneth has finally nosed his way to the front and was recently made the commander-in-chief

of the Military Dance during which occasion he showed a lot on the ball. He it was who pronounced the affair one of the greatest of campus functions.

The military leaders at Camp Lewis are impatiently awaiting Steffanson's arrival there next summer and have already

started some new novelty drilling which they will put on for his benefit in the early summer.

Kenneth Index Steffanson—soldier, poet, and B. A. major. His name fills our very being with a tender love and memory which will never swindle. For he was a he-man.



# Victor Stain Rizzlay

Beer made Milwaukee, Wisconsin, famous while Victor Stain Rizzlay made Milwaukie, Oregon, famous.

Victor was born two years after the year that prune raising was discovered to be profitable in Oregon. The exact connection here is unknown but there are several possibilities.

Victor has always been a healthy young fellow except for one ailment. When dancing every girl complains that he has rickets. (Medical term for uncontrollable feet, etc.) He learned of this very indirectly for when one has such a trouble as this even his best friends will not tell him oftentimes.

Now the insidious part of Victor Stain Rizzlay's life has been his failure to capture a life mate. However the rays of good fortune are finally shining on Victor for he has learned what he formerly lacked in clutching

a woman's heart and is now the persistent lover of the woman known as "Ivory." She is 99 44/100 per cent pure, while the other 56/100 is just her own sweet self.

All through his life, Victor has been blessed with unusual originality. When he was nine years old he thought how exciting it would be to set off some giant firecrackers at a Holy Roller meeting. His act brought down the house.

During his college life his originality has made him very famous. Once he thought up an original method of being elected vice-president of the student-body. This has been his greatest success. In this he also brought the house down—that is he brought his own house down to the polls.

As we look back on such men as Victor Stain Rizzlay, we cannot help but realize how small the rest of the world really is.



# Basil Axel Bjurke

As Timothy Cloran has often quoted with tears in his eyes, "There is only one great person born during each generation." The University of Oregon is unusually fortunate in having within it a personage who beyond a doubt is the greatest living man of the age — Basil Axel Bjurke.

Basil was born in Portland in a little frame house of three rooms and a basement which was located where the new Salvation Army headquarters now stand. Basil was an amiable little fellow with rosy cheeks, bow legs, and dirty hands. He was liked by all his best friends and, as can be seen in his picture, he was very prominent.

As Basil grew from boyhood into manhood a great desire surged in his breast. "In whatever I do I want to 100 per cent all-American!" he was heard to say in 1897. To this end has the sterling young man worked his

way until now he has most deservedly attained the title of "All-American manager." "No matter what you do, do it swell," is Bjurke's advice to those who are to follow.

Bjurke has just recently returned from a speaking tour around the United States and from one of his dinner talks at the San Francisco Chamber of Commerce, the "Frisco Squawk" quotes the following: "Fellows, the only thing it takes to become an All-American manager is that old pep and vinegar and grim determination. It's

a long hard road to climb but once you get there I'll tell the world it's sure keen stuff. And now I'll bid you all good night and by gosh I love you all. Hot Dog, everybody!"

Now does there live or breathe a man who holds a doubt that Basil Axel Bjurke is our greatest living example? I ask you!



# SOME KNATTY FRATTY GUYS



GYM OBBIETURFER

CHUCK JUST

ABOVE: RECENT  
PORTRAIT OF  
ART ROSEBRAUGH  
AT OXFORD

THIS PAGE IS  
RESERVED FOR  
FRATTY FELLERS.  
ANYBODY WHO THINKS  
THEY LOOK FRATTY  
CAN HAVE THEIR  
PICTURE HERE FOR \$5

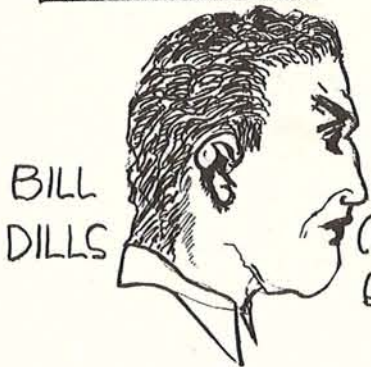

# FRIGHTFUL FIGURES



Real Silk 200%

100%

Freddie Martin -  
 "Now when that team comes out I want you to all be polite. You may offer a few suggestions if you care to but do not yell for it may frighten the team. Now is everybody happy? Then let us fight to the very end. So help me!" (Passes out)

Pres. Winterer - (right)  
 The "Hardy"

Piggy!  
 (Pipe Trou)

"Chic" Rosenburg  
 Snap brim

Letter-buck -  
 \$100 Prize Baby  
 Fashion Park Idol  
 Very College  
 (right)

"Phat" Wilson - (Above)  
 Here he is seen in the act of "socking" it to em.

100% Service

Last-  
 Oneleg

The lone figure without a date -  
 She stands alone -

Kerr and "Company" (Above)  
 The Campus wishbones -  
 The romance of a young chauffeur ?

"Barqain" Bob's Boiler - Non-inTAXlicated -

# CROSS-WORD PUZZLE

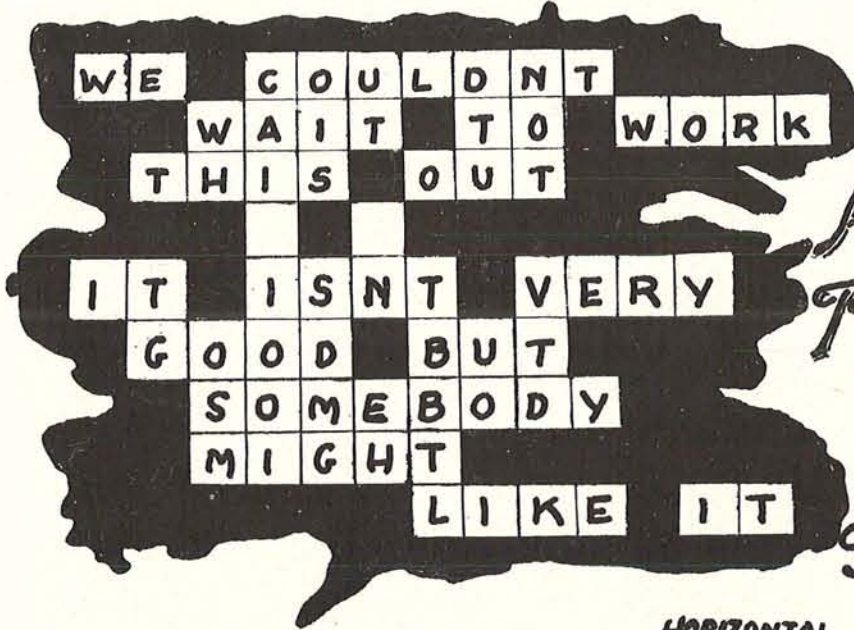

*Win  
A Big  
Prize!!  
One Chance  
in every  
Thousand*

SEE ~ BELOW

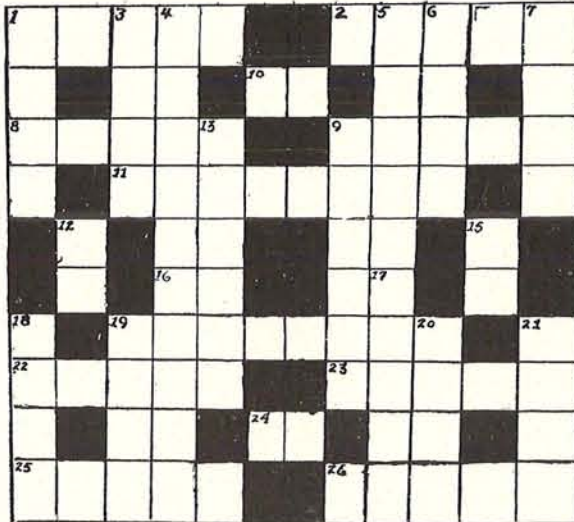

## HORIZONTAL

1. A SMALL ZEPHYR
2. A MEDICAL TERM
3. JEWISH ANTHEM
4. AN OREGON LAW
5. COLORS OF RAINBOW
6. ORYX FUR
7. FISH WOOL
8. ARISTOTLE'S AUNT
9. BROKE-DOWN GARTER
10. INSIDE OF A BACON BUN
11. DAUGHTER OF STREET
12. SON OF A GUN

## VERTICAL

1. Γ Ψ Θ Φ Τ Χ Ω Ν Θ ! ? ! !
2. ROOF OF BIRD-NEST
3. TO SLEEP OR EAT
4. 1, 2, 8, 5, 6, 1, 4, 7, 9, 1, 0, 5, 0, 0, 0
5. A RUSSIAN WORD
6. CITY IN S.E. SIBERIA
7. CONTENTS OF VACUUM CL.
8. 5-L. WORD MEANING "IT"
9. PERUVIAN ADVERB
10. A GREEN OBJECT
11. WORMS' ARM PIT
12. A TURKISH SOCIETY
13. SIZE OF U. GILBERT'S FEET
14. AMBIDEXTROUS FLY

*Try To Solve  
This Puzzle!  
(See Below)*

**\$ 50<sup>00</sup> IN PRIZES FOR PERSONS WHO SOLVE THIS PUZZLE!! LOOK!!**  
**1<sup>ST</sup> PRIZE - \$1.00 • 2<sup>ND</sup> PRIZE - \$2.00 • 3<sup>RD</sup> PRIZE - \$3.00 • 4<sup>TH</sup> PRIZE - \$4.00**  
**(IN CASE OF A TIE, THE TWO PARTIES WILL HAVE MUCH IN COMMON)**

THE  
OREGANA ADVERTISER

..

THROUGH THE LIBERALITY  
OF THESE FIRMS THE  
PUBLICATION OF THIS  
VOLUME HAS BEEN MADE  
POSSIBLE

..

IN SHOWING OUR APPRECIATION  
WE URGE YOUR PATRONAGE



## LIST OF ADVERTISERS

Aldrich and Aldrich	Seth Laraway
Allen & Lewis	Linn Drug Co.
Carl R. Baker	Lipman, Wolfe & Co.
Booth-Kelly Lumber Co.	Ludford's
College Side Inn	McMorran & Washburne
Co-Op.	Meier & Frank
Danner-Robertson Hardware Co.	Millionaire's Club Cafeteria
Dimm & Sons Printing Co.	David J. Molloy Co.
Electric Store	Mountain States Power Co.
Eugene Farmers Creamery	Multnomah Hotel
Eugene Steam Laundry	North Pacific College
First National Bank	Northwestern National Bank
General Gasoline	Olds, Wortman & King
J. K. Gill Co.	Osburn Hotel
Graham's	J. C. Penney Co.
Paul D. Green	Peter Pan
Griffin-Babb Hardware Co.	Politz Bros.
The Three Hazelwoods	Price Shoe Co.
Hicks-Chatten Engraving Co.	The Rainbow
Hotel Hoffman	Schaefer's Bros.
Imperial Hotel	Table Supply Co.
Imperial Lunch	University Florist
Jones and Jehlinger	Wade Bros.
Kennell-Ellis	White Electric Co.

1857



1925

## The Quality Store of Portland

LARGEST DISTRIBUTORS of  
MERCHANDISE AT RETAIL  
IN THE NORTHWEST

“The Store That Saves and Serves”



Four Hundred Forty-seven

*Official Photographers for The Oregana*



*Kennell-Ellis*  
*Portrait Studios*

*Portraits of Character*



*Portrait, Commercial and  
Home Portrait Photography*

[EUGENE  
SALEM]

*Four Hundred Forty-eight*

*At  
Independent Dealers  
Only*

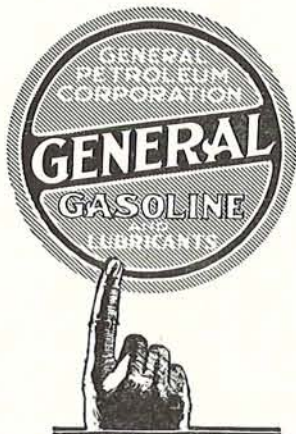

**Look for this sign in Green  
and White at Independent  
Dealers... Fill up and let  
your engine decide**

*The  
Spalding Store*

All Kinds of  
*SPORTING GOODS  
CAMPING EQUIPMENT*

**DANNER - ROBERTSON**  
77 East Ninth Street

*"Paint for Every Surface"*

When you have any painting to do  
select your needs from our very  
complete line

*Pictures and Picture Framing*

We Carry a Large Stock of Framed  
Pictures, Moulding and  
Stand Frames

**LUDFORD'S**  
PAINT—WALL PAPER—ART GOODS  
922 Willamette St. Phone 749

*The Best Argument We Have For This Store*  
**IS QUALITY AND RELIABILITY**

If the buyer is set solely upon cheapness in price irrespective of quality

**WE ARE HOPELESSLY LOST.**

Merchandise must have integrity and so must the merchant when he speaks of the goods and sets the price.

We have long felt that a community would develop a store into a great institution if it makes certain that there, at all times, are to be found the dependable merchandise it needs and likes. Today our reputation for handling only goods of quality at fair prices is our most valuable asset.

*We Are Building Our Business to Last!*

**McMorrان & Washburne Store**  
**FOR STYLE · QUALITY & ECONOMY -**

*Four Hundred Forty-nine*



Judge Marion Dicky five years after passing  
Bar Exam

## SONG OF DESIRE

I'm going to find a woman, a woman  
all for me,  
As yet I don't know where she is, or  
even who she'll be,  
She's going to have an auto, a great  
big Cadillac,  
And when I go to see her she's going  
to bring me back.  
Her dad will be a millionaire, but he  
seldom will be home,  
So when I go to see her, we'll always  
be alone.  
He's gonna have a cellar that is full of  
pre-war stock,  
This cellar will have everything, ex-  
cept a key and lock.  
I forgot to mention something, beside  
which all else is mild,  
Her dad will have tuberculosis, and  
she'll be the only child.

## FAMOUS SAYINGS

*(or something to that effect)*

"Variety is the vice of life."—Margaret Skavlan.

"The rolling car gathers no women."—Ed Miller.

"All the world loves the back seat."—Duke Eckman.

"A lift in time saves six cents."—Joe Bull.

"He who laughs last does not see the joke."—Bill C.

"Love and let love."—Dick Godfrey.

"An ounce of Scotch is worth a quart of claret."—John Omeara.

"Give me victory or give me alibi."—Jim Gilbert.

"You can lead a nugget to rushing, but you can't make him pledge."—Wilbur Webster.

"The proof of the gate receipts is in the seating."—Jack Benefiel.



Lord Helpus, Girls!

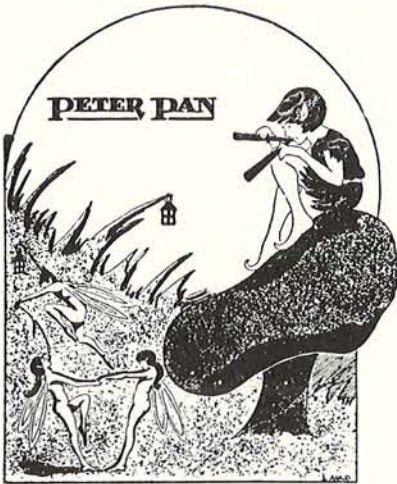

**CAFE  
AND  
CONFECTIONERY**  
996 Willamette Street  
EUGENE OREGON

**FILMS  
FRAMES  
ALBUMS**

Pictures of Stunts  
and Sports from  
1916 to 1925

DEVELOPING  
PRINTING  
ENLARGING  
TINTING

**CARL R. BAKER**  
7 W. Seventh Street  
EUGENE OREGON

*for*  
**Drug Store  
Service**

**University Pharmacy**

ELEVENTH AND ALDER

— AND —

**Linn Drug Co.**

764 WILLAMETTE STREET  
EUGENE, OREGON

*"Known for good clothes"*

*Paul D. Green's*  
**STORE for MEN**

713 WILLAMETTE ST.  
EUGENE : : : OREGON



*Shoes*                      *Hosiery*  
787 Willamette

WELCOME!

To Eugene's Largest  
Department Store

—

*Complete  
Outfitters to Men,  
Women and Children*

At  
Popular Prices

—

**Schaefer's Bros**  
MAX BILLY DEPARTMENT STORE

Those chaps who  
always wear the  
new things first  
are usually our  
customers---

A young men's store—by young  
men for young men—A store  
that features the new things, the  
advance styles.

**Jones & Jehlinger**

FURNISHERS      HATTERS  
CUSTOM SHIRT MAKERS

381 Washington St.      Portland, Ore.

C. A. ELKINS

**The  
Electric  
STORE**

EUGENE, OREGON

FOR  
A SAFE AND SOUND  
INVESTMENT

Mountain States  
Power Co.

*Be a Shareholder*

Put your spare money to work for  
you in a company supplying elec-  
tricity, gas and water, to many cities  
and towns in Oregon.

*Inquire at Our Nearest Office*

## Diary Of A Co-Ed In Heaven

*Friday*—Feel that some mistake must have been made in regard to my case, or else, the Recording Angel missed the last house party. St. Peter looked at me kinda funny and he thought something was wrong, but finally admitted me after consulting his card catalogue. The Gates of Heaven squeaked like anything.

*Saturday*—Persuaded Lady Godiva and several other angels to bob their hair. They sure looked better. Found a package of cigarettes in my binder (which they mercifully allowed me to bring along) and several of us sent Lord Fountleroy down for a light. We let him play with us girls, because he's the only man in Heaven and feels lonely, anyway. When he got back we lit up, but Elsie Dinsmore choked



Honest Joe



so bad we were afraid she would wake the dead.

Talked St. Peter into appearing in golf togs, but it was a mistake. His Scotch legs look better in their primal nightie.

It's my turn in the tub——

*Sunday*—Never will learn to play this damn harp. Sat on a cloud all day and watched a football game in Hell between U. of O. and O. A. C. Alumnus. Was given five demerits for yelling. Sure feel lonesome.

*Monday*—Mistake has been discovered and am to be sent at once to proper place. Have promised to write to all the Angels. Feel sorry for them having to stay in this God-forsaken place, but they should have known better. Hope I get there in time for Hell's Home-Coming week.

# "We're On Our Way"

**Y**OUNG men and women who achieve that thing called success know what they want, where they want to go. They have mapped out their plans for this "trip" just as they figure train arrivals and departures for a trip across the continent. They aren't just "on their way." They have a definite objective.

"My bank" is a vital factor, whatever you may choose to do. Take a banker into your confidence. He'll be glad to advise with you. Small accounts grow into large ones. Think of the ex-

amples you could cite, for instance.

And so you can see why a bank welcomes the opportunity to be "your bank." Here at the First National, for instance, we look back with pleasure upon our years of association with men and women in whose achievements we feel as much pride as they.



## The First National Bank of Portland, Oregon

*The First National Bank West of the  
Rocky Mountains*

**YEARS  
TO COME**

Will bring memories of college days  
and those Rainbow dinners

**THE RAINBOW**

HERMAN BURGOYNE, Prop.

Phone 52

**SETH LARAWAY**

DIAMONDS  
FOR MEN AND WOMEN

Sparkling, brilliant Diamonds mounted  
in beautiful settings of stylish design for  
engagement rings our specialty.

WATCHES : JEWELRY  
SILVERWARE

Large Selections of  
"Honest Goods at Honest Prices"

EASIEST CREDIT TERMS

**SETH LARAWAY**

TOTALLY DIFFERENT AND  
BETTER CLOTHES



Washington at Sixth  
Portland

**Complete Golfing Outfit**

Driver, Brassie, Putter,  
Mid Iron, Mashie and Bag

**\$15.00**

**Griffin-Babb Hdwe. Co.**

716 Willamette Street



**---Stepping Out**

is the only thing . . . provided you're not  
bored by the steppe, and especially if you know  
you're looking particularly well.

. . . and that means you must  
have clothes with that certain reserved  
modishness which college people de-  
mand.

We have studied your clothes desires  
and believe that here you will find  
the chic, the simplicity you like in  
your clothes . . . the quality that  
marks you as being distinctly a col-  
lege man or woman.

**Lipman Wolfe & Co.**  
"Merchandise of Merit Only"

**J.C. Penney Co.**  
A NATIONAL INSTITUTION  
INCORPORATED  
571 DEPARTMENT STORES

### *Putting the Golden Rule into Business*

The large buying power of our hundreds of Stores would be of small consequence if an ideal was not behind it.

The remarkable growth and success of this Company would have been impossible without that ideal.

Serving all alike always and serving well has won hundreds of thousands of friends for our Stores and our high-grade goods.

Departure from this business ideal would not be serving you as we ourselves would like to be served.

## **J. C. Penney Co.**

942 Willamette Street  
EUGENE, ORE.

### *Strength -- Character*

A financial institution that gives efficient and courteous service to both small and large accounts.

*Open a Savings Account*

## **The Northwestern National Bank**

Portland

Oregon



## **THE UNIVERSITY CO-OPERATIVE STORE**

CORNER THIRTEENTH AND KINCAID STREETS

*TEXT BOOKS, STATIONERY AND ALL STUDENT SUPPLIES*

*Four Hundred Fifty-six*

"SEND IT TO THE LAUNDRY"

*Student Work Appreciated*

## EUGENE STEAM LAUNDRY

WILL H. HODES, *Prop.*

Corner W. Eighth and Charnelton

Phone 123

### MILK : CREAM

**W**E are prepared to give student organizations special service and prices on milk and cream. See us before you contract for next year's supply.

## EUGENE FARMERS CREAMERY

The cover for  
this annual  
was created by  
**THE DAVID J. MOLLOY CO.**  
2857 N. WESTERN AVE. CHICAGO

*Send for Samples*





Brighten up for Junior Week-End and help a poor boy earn his way through school.  
Note black hands from washing Gam Phi windows.

### We Recommend This

Sam Wilderman walked into the Ham's the other day, sat down at a table, and a waiter approached him.

Waiter—Can I do anything for you?

Sam—No, thank you. (He takes a sandwich out of his pocket and starts to eat.)

Waiter—Can I get you anything to drink?

Sam—Oh! No! Thank you (takes orange out of his pocket and squeezes it.)

Waiter (surprised, goes to the head waiter)—Do you see that fellow over there, he isn't ordering, but he is sitting at a table.

Head Waiter (determined to oust him goes over to him)—Do you know who I am? I'm the Head Waiter.

Sam—Fine, that's who I was looking for. It's 4 o'clock; why hasn't the music started?

THE  
BOOTH  
KELLY  
LUMBER  
CO.

*Lumber, Lath,  
Shingles,  
Slabwood*

Phone 452

Fifth and Willamette Sts.



WADE BROS.

*The Home of*  
Hart Schaffner & Marx  
Stylish Clothes

# PORTLAND



On Broadway  
Between Washington and Stark Streets

FOR years the IMPERIAL HOTEL has been headquarters for university folks from all parts of the Northwest, as well as the home of hundreds of prominent business and professional men and women when they are in Portland. For convenience—it is right in the heart of the city.

## Imperial Hotel

PHIL METSCHAN  
*President*

OTTO W. METSCHAN  
*Associate Manager*

*Four Hundred Fifty-Nine*

## HOTEL HOFFMAN

Corner Ninth and Willamette Sts.

*Center of Town on Pacific Highway*

All Outside Rooms

Strictly Modern      Moderate Prices

GEORGE W. KEEGAN, *Prop.*

## H. W. White Electric Company

ELECTRIC APPLIANCES  
DESK LAMPS  
ELECTRIC RANGES  
WASHING MACHINES

*ANYTHING ELECTRICAL*

HAL WHITE '20, *Prop.*  
878 Willamette St.      Phone 254

## IMPERIAL LUNCH

Carefully Selected and Prepared  
SEA FOODS, STEAKS, CHOPS

*Same Old Place Ten Years*

727 Willamette St.      Eugene, Ore.

SINCE 1906

*"Where College Folk  
Buy Shoes"*



828 Willamette Street  
EUGENE      OREGON

*Send for Our New Complete  
Catalogue in Colors*

BLOOMERS, KNICKERS,  
GYMNASIUM SUITS,  
MIDDY BLOUSES, WAISTS,  
TANK SUITS

---

*Also Athletic Clothing for Men*

---

## ALDRICH & ALDRICH

1857 MILWAUKEE AVE.

CHICAGO, ILL.

*Four Hundred Sixty*



*Catering to Your Wants*

DELICIOUS FOODS  
CANDIES  
FOUNTAIN DRINKS

## The University Florist

*Fresh Flowers for All Occasions*

MODERN GREENHOUSE  
*and*  
FLOWER STORE

Three Blocks West of Campus  
598 East Thirteenth

## OUR BID

Always remember that we are ready and willing to serve you with large stocks of carefully selected merchandise at very reasonable prices.

### The J. K. Gill Co.

*Booksellers and Stationers*  
Fifth and Stark Streets

Portland - - - Oregon



## North Pacific College of Oregon Schools of Dentistry and Pharmacy

**THE ANNUAL SESSION BEGINS  
SEPTEMBER. 28th, 1925**

### COURSES OF INSTRUCTION

The courses in Dentistry are **Four** and **Five** years.  
The courses in Pharmacy are three and four years.  
The length of the Annual Session is eight months.

### RECOMMENDATIONS TO PROSPECTIVE STUDENTS

Prospective students, preparing to enter North Pacific College of Oregon, should include in their academic studies physics, chemistry, biology and English.

*For Illustrated Catalog, Address*

## THE REGISTRAR

East Sixth and Oregon Sts.

Portland, Oregon



## OSBURN HOTEL

EUGENE, OREGON

*Make the Osburn Hotel  
Your Stopping Place  
While in Eugene*



### *“Meet Me at the Hazelwoods in Portland!”*

The Hazelwoods have long been the favorite Portland rendezvous for U. of O. students!

- for convenience*
- commodious dining rooms*
- happy surroundings*
- the finest of food*

both restaurant and fountain service  
—special dining rooms for parties  
both large and small!

Which Hazelwood?

*The Washington St. Hazelwood  
The Broadway Hazelwood  
The East Side Hazelwood*

any one can direct you!

## Table Supply Company

“A FOOD DEPARTMENT STORE”

### Fancy Groceries, Meats and Home Cooked Foods

The store that aims to give its customers the best the market affords at all times—to be all that the name implies—a real service store. We want the students of the University of Oregon to make this store their headquarters, when it comes to eats. Our delicatessen and baking departments are always ready for an emergency call. Come in, we want to know you better.

**Make This Store Your Store**

Phones 246-247-248

Cor. Ninth and Oak Streets

*Four Hundred Sixty-two*

## Fleeing Rainbows

My but my feet get hot,  
As I tread the Rainbow to my  
heart's desire.  
I tread until I find the Lyric Spot,  
And then my soul's on fire!

—WALTER EVANS KIDDIE.

Twinkle, twinkle, little star,  
How I wonder what you are—  
Way up in the sky so high,  
My I wish that Jack was light  
enough to fly!

—FLIPPA SHERMAN.

I flit along like a daisy,  
My wings spread eight feet from tip  
to tip,  
I pass up all the dandelions,  
And only at buttercups sip!

—MARG SKAVLAN.

As I sit.....  
Idly thru the night,  
Wondering  
Perhaps  
Maybe.....  
Something  
Little daisy.....  
Tells me.....  
My curley locked God  
Is quite a sight in tights.

—ELNOR BURNTSHELL.

## WHY IS A COLLEGE?

"Isn't there some fable about the  
ass disguising himself with a lion  
skin?"

"Yes, but now the colleges do the  
trick with a sheepskin."

Duke Carter—I just burned a hun-  
dred dollar bill.

Co-ed—Gosh! You must be a  
millionaire!

Duke—Well, it's easier to burn  
'em than to pay 'em.



Taken especially for the folks back home

*Four Hundred Sixty three*

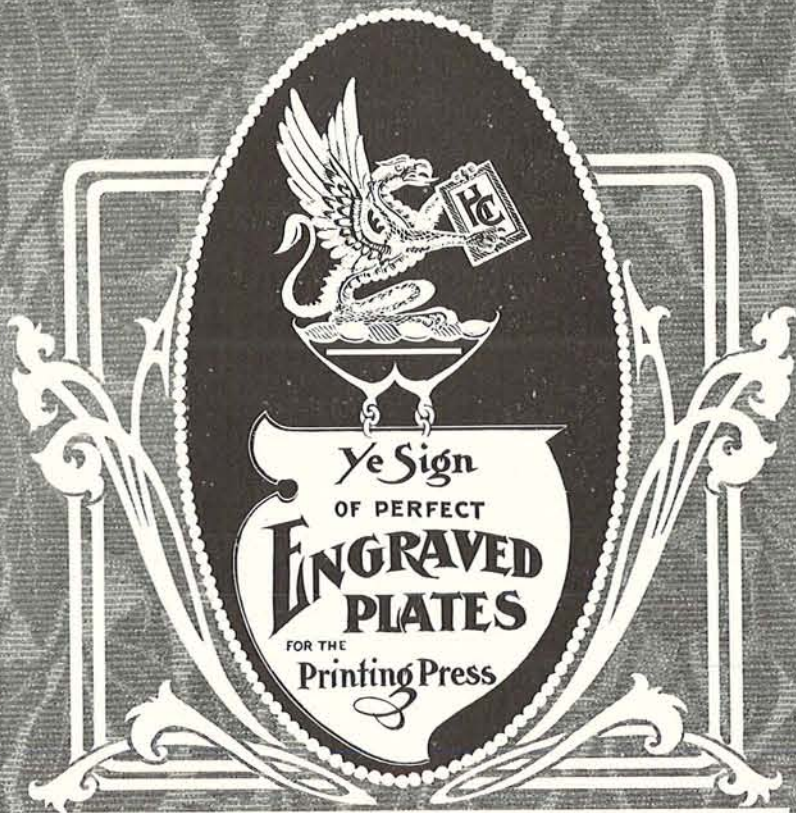

DEEP ETCHED BY  
ACID BLAST  
PROCESS  
HICKS-CHATTEN  
ENGRAVING CO.  
45 FOURTH STREET, PORTLAND, OREGON

*Four Hundred Sixty-four*

*STOP IN FOR A BITE*

**Millionaire's Club  
Cafeteria**

144 FOURTH STREET  
Between Alder and Morrison

PORTLAND

OREGON

**Allen & Lewis**

*Wholesale Grocers*

Distributors of

**PREFERRED STOCK  
GROCERIES**

PORTLAND, OREGON

*Branches*

ASTORIA EUGENE LA GRANDE  
MARSHFIELD WALLA WALLA

SHOP AT

**Olds, Wortman  
& King**

*"RELIABLE MERCHANDISE  
ALWAYS AT FAIR PRICES"*

PORTLAND

OREGON

*U. of O. students are always welcome*



**MULTNOMAH HOTEL**  
PORTLAND, OREGON

*Four Hundred Sixty-five*



After a hot hand session at the Bachelordon house.

### Addressed to a Frat Pin

I put you out on Helen,  
 I planted you on Joe,  
 And next you went to Mable,  
 And finally to Flo.  
 I coaxed you back from Helen,  
 I wrestled you from Joe,  
 I called you back from Mable,  
 And finally from Flo.  
 Now Helen rooms with Mable,  
 And Mable rooms with Joe,  
 And Joe, so goes the story,  
 Is rooming with Flo.  
 Now can you please decipher  
 The puzzling mystery,  
 Why Helen, Mable, Joe nor  
 Flo,  
 No more do speak to me?

*Jack Bee.*

### Not Scared

Eugenia S.—"I'll marry you on one condition."

Jalmer Joson—"That's all right; I worked off four last term."

### Holy

Park Brown—Sol Abramson burned a hole in his pants.

Ward Cook—Did he have insurance?

Park—No, his coat tail covered the loss.

### I'll Take One

"Marriage is a wonderful institution."

"Yes, indeed; no family should be without it."



Phat Wilson demonstrating Real Slip Sox—"you just know he wears them."

THE CRAFTSMANSHIP  
OF AN ESTABLISHED  
PRINTING HOUSE IS  
REFLECTED IN THE  
BOOKS IT PRODUCES



DIMM & SONS  
PRINTING COMPANY  
HENRY BUILDING  
PORTLAND, OREGON

*Four Hundred Sixty-seven*

# Index

<b>A</b>		<b>E</b>	
Administration .....	15	Earl, <b>Virgil</b> .....	131
College of Literature, Science and the Arts .....	23	Events .....	117
Department of English .....	26		
Extension Division .....	35	<b>F</b>	
Graduate School .....	24	Faculty, <b>Medical</b> .....	411
Romance Languages .....	25	Failing <b>Beekman</b> Awards .....	278
School of Architecture and Allied Arts .....	27	Feature <b>Section</b> .....	429
School of Business Administration .....	29	Football .....	138
School of Education .....	28	Forensics .....	273
School of Journalism .....	30	Forensic <b>Calendar</b> .....	282
School of Law .....	31	Fraternities—	
School of Music .....	32	Alpha <b>Beta Chi</b> .....	392
School of Physical Education .....	33	Alpha <b>Tau Omega</b> .....	368
School of Sociology .....	34	<b>Bachelordon</b> .....	394
American Red Cross Life Saving Corps .....	307	Beta <b>Theta Pi</b> .....	370
Athletic Managers .....	195	Chi <b>Psi</b> .....	372
A. S. U. O. Concert Series .....	242	Delta <b>Tau Delta</b> .....	374
		Kappa <b>Delta Phi</b> .....	396
		Kappa <b>Sigma</b> .....	376
		Lambda <b>Psi</b> .....	398
		Phi Delta <b>Theta</b> .....	378
		Phi Gamma Delta .....	380
		Phi Kappa <b>Psi</b> .....	382
		Psi Kappa .....	400
		Sigma <b>Alpha Epsilon</b> .....	384
		Sigma <b>Chi</b> .....	386
		Sigma <b>Nu</b> .....	388
		Sigma <b>Pi Tau</b> .....	402
		Theta <b>Chi</b> .....	390
		Fraternities, <b>Medical</b> —	
		Alpha <b>Omega Alpha</b> .....	417
		Alpha <b>Epsilon Iota</b> .....	425
		Alpha <b>Kappa Kappa</b> .....	418
		Nu <b>Sigma Nu</b> .....	420
		Phi <b>Chi</b> .....	422
		Theta <b>Kappa Psi</b> .....	424
		Freshmen <b>Parade</b> .....	122
		Freshmen <b>Sports</b> —	
		Baseball .....	181
		Basketball .....	163
		Football .....	150
		Track .....	174
		Tennis .....	188
		Wrestling .....	191
		Swimming .....	195
<b>B</b>			
Band .....	316		
Baseball .....	175		
Basketball .....	153		
Board of Regents .....	17		
<b>C</b>			
Campbell, President P. L. ....	18		
Classes .....	49		
Seniors .....	51		
Juniors .....	91		
Sophomores .....	107		
Freshmen .....	114		
Cross Country .....	194		
Contents .....	5		
<b>D</b>			
Dean of Men .....	21		
Dean of Women .....	20		
Debate Order of the 'O' .....	276		
Dedication .....	7		
Dillehunt, Richard B. ....	410		
Drama .....	243		
Dramatic Productions .....	246		

## INDEX—Continued

<b>G</b>	
Gerlinger Cup .....	56
Glee Clubs—	
Men .....	237
Women .....	236
Golf .....	194
<b>H</b>	
Halls of Residence—	
Friendly .....	404
Hendricks .....	356
Susan Campbell .....	360
Thacher Cottage .....	364
Heads of Sports .....	298
Homecoming .....	119
Honor Organizations and Clubs—	
Allied Art League .....	218
Alpha Delta Sigma .....	271
Alpha Kappa Psi .....	201
Beta Alpha Psi .....	202
Beta Gamma Sigma .....	203
Collegium Augustale .....	225
Condon Club .....	209
Co-op. ....	221
Craftsmen Club .....	226
Delta Theta Phi .....	204
El Circulo Castellano .....	223
Eutaxian .....	224
Friars .....	55
Gra-Kos .....	232
Hermian Club .....	308
Historian Staff .....	211
Home Economics Club .....	219
Kwama .....	110
Mathematics Club .....	222
Mu Phi Epsilon .....	240
Mortar Board .....	54
Newman Club .....	225
Orchesus .....	210
Oregon Club—	
Men's .....	229
Women's .....	230
Oregon Knights .....	215
Oregon Normal School Club .....	220
Pan Xenia .....	208
Phi Beta Kappa .....	199
Phi Chi Theta .....	206
Phi Delta Phi .....	205
Phi Mu Alpha .....	241
Pi Epsilon Delta .....	258
Pi Lambda Theta .....	207
Pot and Quill .....	213
Samara .....	211
Sculpture Club .....	219
Sigma Delta Chi .....	270
Sigma Delta Pi .....	210
Sigma Upsilon .....	212
Sigma Xi .....	200
Temenids .....	223
Thespians .....	214
Theta Sigma Phi .....	269
To-Ko-Lo .....	111
Varsity Philippinensis .....	228
Zeta Kappa Psi .....	281
Hayward, W. L. ....	135
<b>I</b>	
Initiations .....	128
Inter-Fraternity Council .....	367
In Memorium .....	4
<b>J</b>	
Jones, Randall, President Associated	
Students .....	36
Junior Shine Day .....	125
Junior Week-End, 1924 .....	126
Junior Prom .....	58
Junior Week-End Committee, 1925 .....	93
<b>K</b>	
Koyl Cup .....	57
Kuykendall, Robert .....	22
<b>L</b>	
Literary .....	41
<b>M</b>	
Maddock, Joe .....	133
Medical School .....	409
Military .....	309
Minor Sports .....	185
Music Auditorium .....	235
Men's Intra-Mural Debate Series .....	280

## INDEX—Continued

<b>N</b>	
National Convention of Women's Leagues .....	294
<b>O</b>	
Oregon Women .....	283
Oxford-Oregon Debate .....	275
Oregon Sports Writers' Association .....	195
Order of the Emerald O .....	265
<b>P</b>	
Pan Hellenic Council .....	321
Publications .....	259
Emerald .....	261
Oregana .....	266
Old Oregon .....	268
Miscellaneous .....	272
<b>R</b>	
Rallies .....	124
Reinhart, W. J. ....	136
Rhodes Scholarship .....	52
<b>S</b>	
Scenic Section .....	
Senior Ball .....	59
Smith, Richard Shore .....	134
Sororities—	
Alpha Chi Omega .....	322
Alpha Gamma Delta .....	326
Alpha Delta Pi .....	324
Alpha Phi .....	328
Alpha Omicron Pi .....	330
Alpha Xi Delta .....	332
Chi Omega .....	334
Delta Delta Delta .....	336
Delta Gamma .....	338
Delta Zeta .....	340
Gamma Phi Beta .....	342
Kappa Alpha Theta .....	344
Kappa Kappa Gamma .....	346
Kappa Omicron .....	350
Pi Beta Phi .....	348
Sigma Beta Phi .....	352
Tau Nu .....	354
Spellman, Bart .....	133
Sports .....	129
Student Body Officers—	
Executive Council .....	37
President .....	36
Student Council .....	38
Student Activity Committees .....	40
Greater Oregon Committee .....	39
Student Union Drive .....	127
Summer Camp .....	317
Swimming .....	192
<b>T</b>	
Track .....	165
Tennis .....	186
The Company .....	245
<b>U</b>	
Underclass Mix .....	123
University Choir .....	238
University Orchestra .....	239
<b>W</b>	
Women's Athletics .....	295
Women's League .....	292
Women's Intra-Mural Debates .....	280
Women's Order of the 'O' .....	298
Wrestling .....	189
<b>Y</b>	
Yell Staff .....	152
Y. M. C. A. ....	216
Y. W. C. A. ....	293

THESE HAVE HELPED US  
CREATE THE 1925 *Oregana*

THE HICKS-CHATTEN ENGRAVING  
COMPANY, PORTLAND

*Art and Engraving*

DIMM & SONS PRINTING COMPANY  
PORTLAND

*Printing*

ZELLERBACH PAPER COMPANY, PORTLAND

*Warren's Lustr*

DAVID J. MOLLOY COMPANY, CHICAGO

*Covers*

KENNEL-ELLIS STUDIO, EUGENE

*Photography*

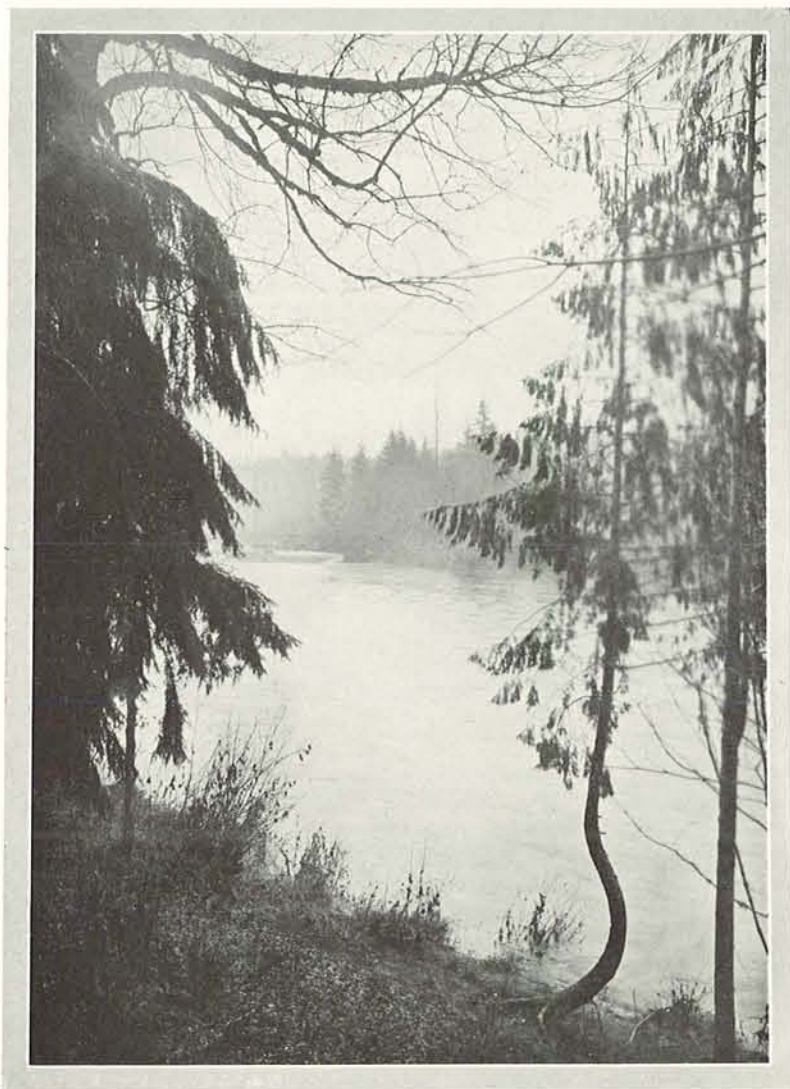

*Four Hundred Seventy-two*



