

OREGANA

CLASS OF 1916

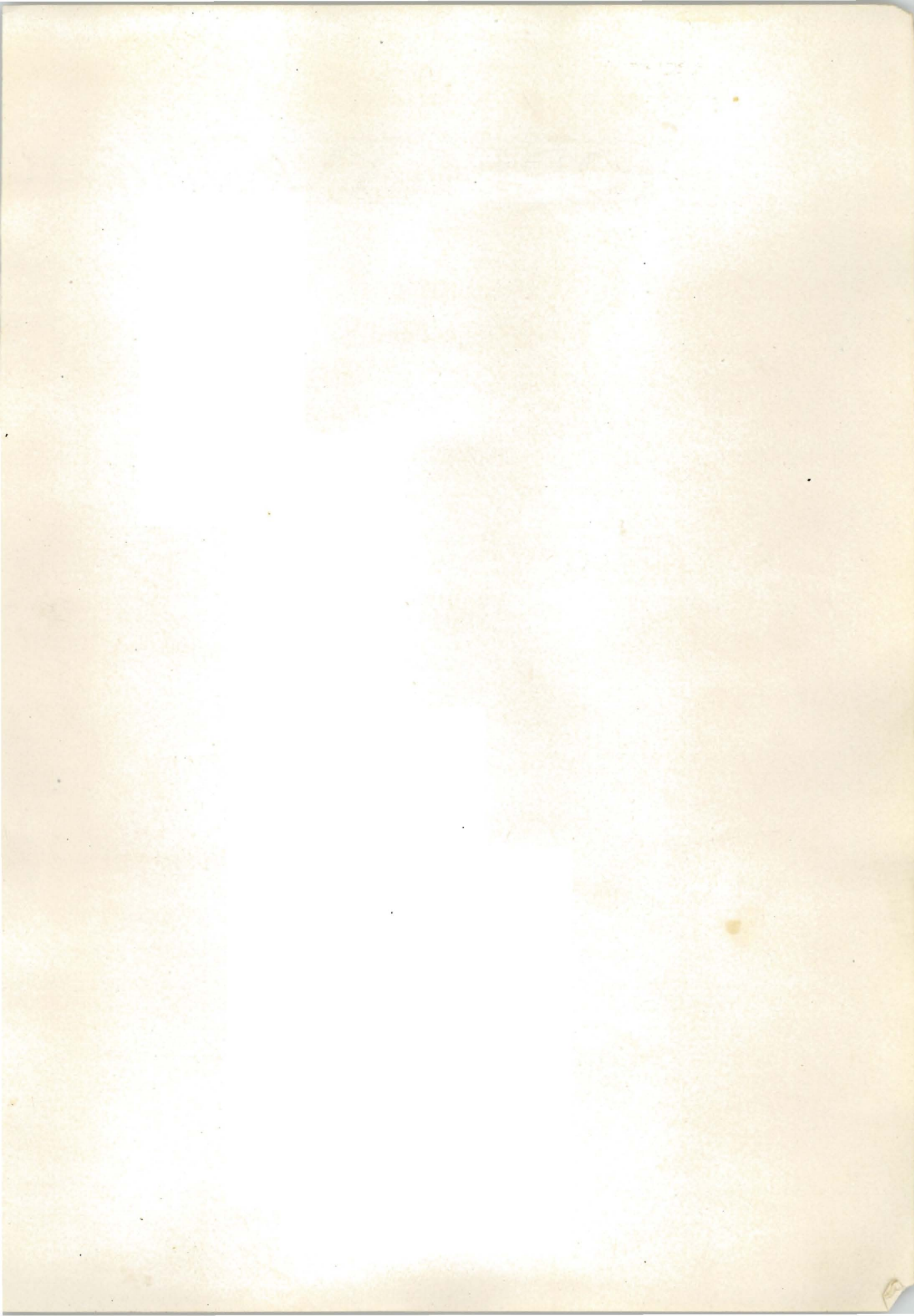





THE OREGANA
VOLUME VII
PUBLISHED BY THE CLASS OF 1916
MAURICE H. HYDE, EDITOR-IN-CHIEF
WILLIAM P. HOLT, MANAGER

PRESS OF
YORAN'S PRINTING HOUSE
PRINTERS AND BOOKBINDERS
EUGENE, OREGON

• OREGANA •

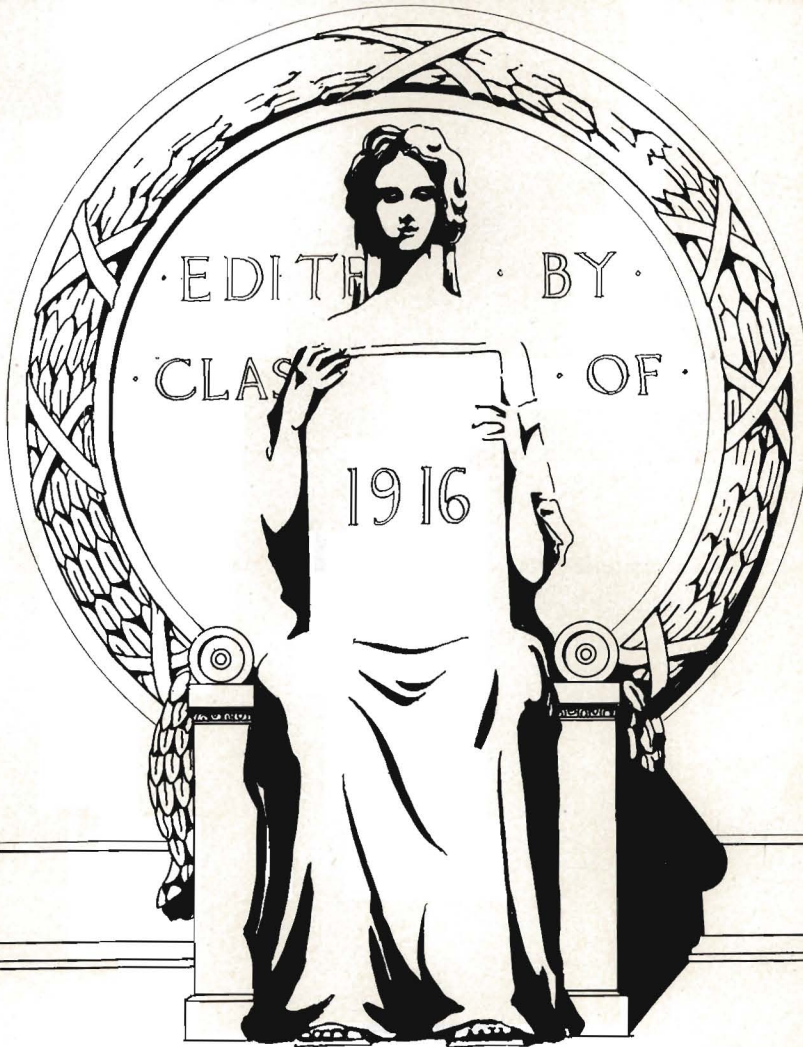

DG



Foreword

In presenting this, the Nineteen Sixteen Oregana, we offer
neither apologies nor explanations.

In its preparation we have done our best to faithfully record
the events of the college year, and although we realize
that "to err is human," we can only hope that the
inevitable mistakes have been reduced to
the minimum.

If, when scanning its pages, you are made to feel in larger
measure the potency of the Oregon spirit we,
the class of Nineteen Sixteen,
will consider our effort
well directed.



To

Professor Eric W. Allen

Our friend and advisor, whose loyalty to the Class of 1916 has won the heart of every member, we respectfully dedicate this volume of the Oregana.

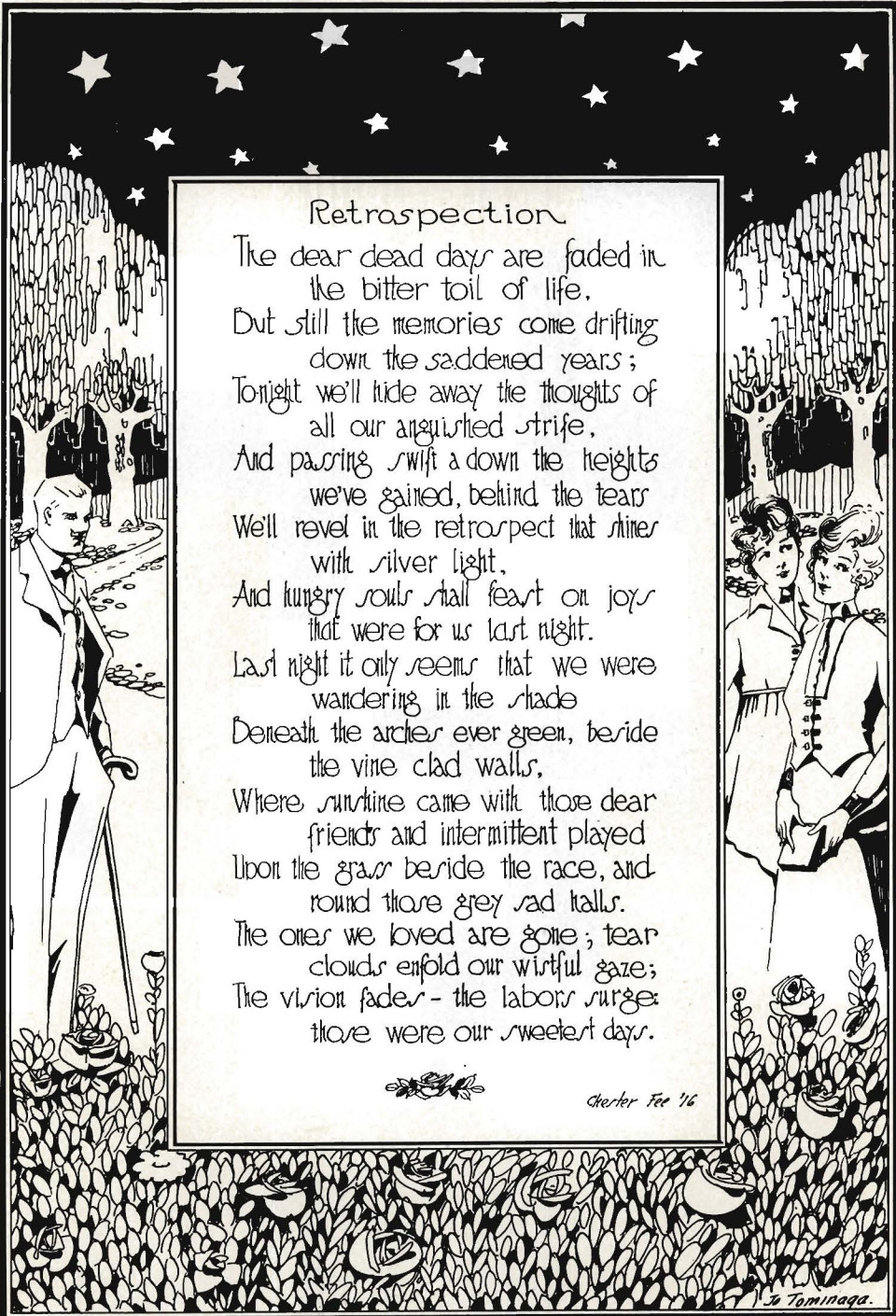

Retrospection

The dear dead days are faded in
the bitter toil of life,
But still the memories come drifting
down the saddened years;
Tonight we'll hide away the thoughts of
all our anguished strife,
And passing swift a down the heights
we've gained, behind the tears
We'll revel in the retrospect that shines
with silver light,
And hungry souls shall feast on joys
that were for us last night.
Last night it only seems that we were
wandering in the shade
Beneath the arches ever green, beside
the vine clad walls,
Where sunshine came with those dear
friends and intermittent played
Upon the grass beside the race, and
round those grey sad halls.
The ones we loved are gone; tear
clouds enfold our wistful gaze;
The vision fades - the labors surge;
those were our sweetest days.



Cherter Feb '16

Jo Tomimaga.



Table of Contents

- Book 1 Faculty and Administration
- Book 2 Classes
- Book 3 Fraternities
- Book 4 Student Organizations
- Book 5 Student Activities
- Book 6 Athletics
- Book 7 University Days
- Book 8 Features



THE OLD MILL RACE



Faculty
and
Administration



**Officers of the University
The Board of Regents**

OFFICERS

HON. ROBERT S. BEAN, President. L. H. JOHNSON, Secretary.

EX-OFFICIO MEMBERS

HON. JAMES WITHYCOMBE, GovernorSalem
 HON. BEN W. OLCOTT, Secretary of StateSalem
 HON. J. A. CHURCHILL, Superintendent of Public InstructionSalem

APPOINTED BY THE GOVERNOR

| | |
|---------------------------|--------------------------|
| MRS. G. T. GERLINGER, | HON. SAMSON H. FRIENDLY, |
| HON. WILLIAM SMITH, | HON. W. K. NEWELL, |
| HON. FREDERICK V. HOLMAN, | HON. A. C. DIXON, |
| HON. R. S. BEAN, | HON. CHARLES H. FISHER, |
| HON. MILTON A. MILLER, | HON. JAMES W. HAMILTON. |

EXECUTIVE COMMITTEE

| | |
|--------------------------------|-------------------------|
| HON. ROBERT S. BEAN, Chairman, | HON. CHARLES H. FISHER, |
| HON. SAMSON H. FRIENDLY, | HON. A. C. DIXON. |

ADMINISTRATIVE OFFICERS

THE UNIVERSITY

| | |
|-----------------------------|---------------------|
| P. L. CAMPBELL, LL. D. | President |
| A. R. TIFFANY, B. A. | Registrar |
| W. M. SMITH, Ph. D. | Executive Secretary |
| LOUIS H. JOHNSON | Financial Agent |
| M. H. DOUGLASS, M. A. | Librarian |

THE COLLEGES AND SCHOOLS

| | |
|------------------------------------|---|
| FREDERICK GEORGE YOUNG, B. A. | Dean of Graduate School |
| JOHN STRAUB, Litt. D. | Dean of College of Literature, Science and the Arts |
| H. D. SHELDON, Ph. D. | Dean of School of Education |
| HON. H. B. MILLER, | Dean of School of Commerce |
| K. A. J. MACKENZIE, M. D. | Dean of School of Medicine |
| C. U. GANTENBEIN, LL. B., | Dean of School of Law |
| RALPH H. LYMAN, B. A., | Acting Dean of School of Music |
| M. RUTH GUPPY, B. L., | Dean of Women |



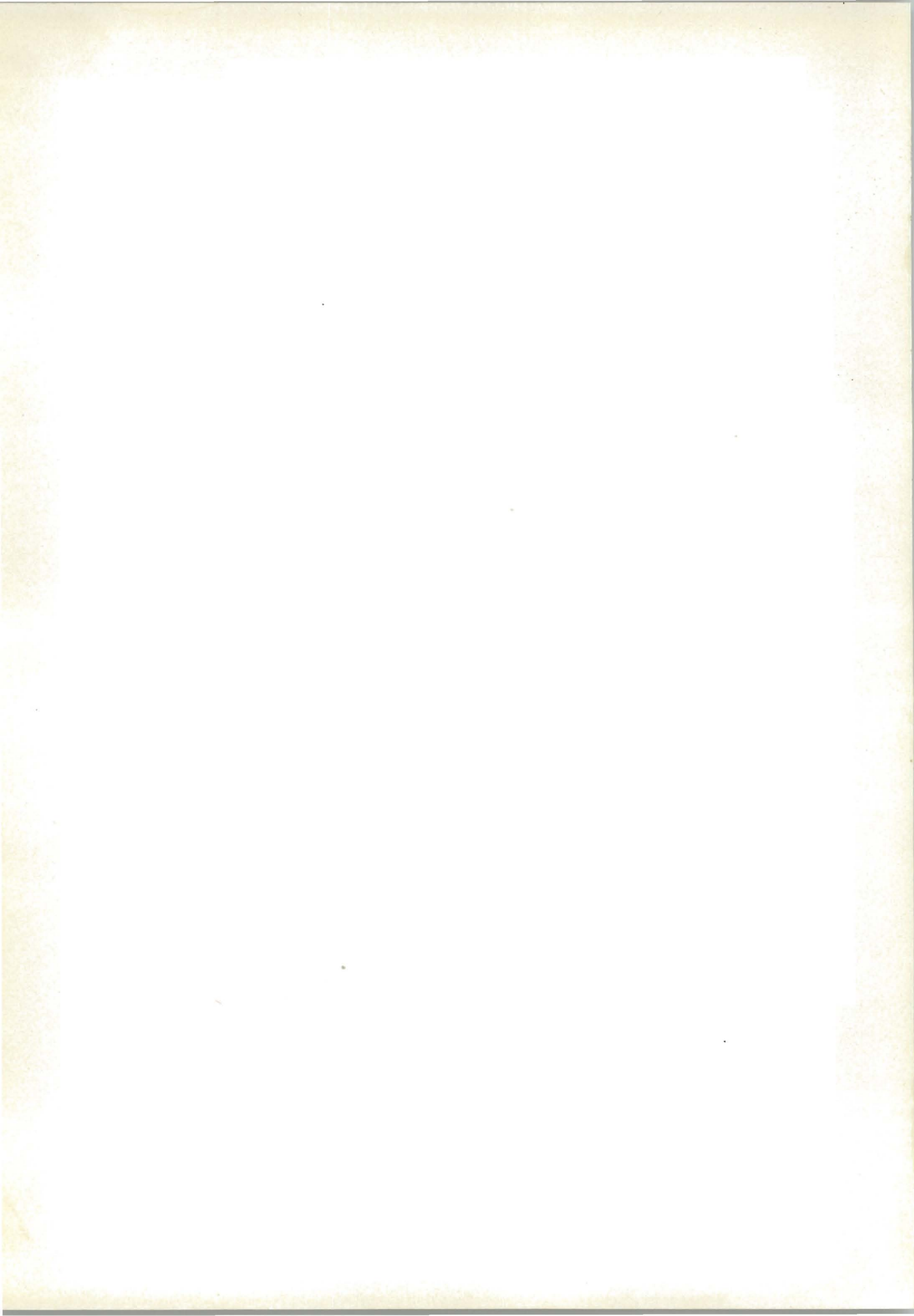



The Faculty
Professors and Assistant Professors

- PERCY PAGET ADAMS, B. S.
Professor of Architecture.
B. A., University of Oregon, 1901; B. S., 1902.
- ERICSON W. ALLEN, B. A.
Professor of Journalism.
B. A., University of Wisconsin, 1901.
Delta Upsilon.
Honorary Member Sigma Delta Chi.
- FRED CARLETON AYER, M. A., M. S.
Professor of Education.
B. A., Upper Iowa University, 1902.
M. S., Georgetown University, 1905.
M. A., University of Chicago, 1912.
Phi Beta Kappa.
- JAMES DUFF BARNETT, Ph. D.
Professor of Political Science.
B. A., Emporia College.
Ph. D., University of Wisconsin.
- HUGO BEZDEK, B. A.
Director of Men's Sports.
B. A., University of Chicago, 1906.
Phi Kappa Sigma, Alpha Kappa Kappa.
- RALPH C. BENNETT, D. C. L.
Professor of Law.
B. S., Wesleyan.
B. A., Yale, 1906; M. A., 1909; LL. B., 1909; D. C. L.,
1912.
Lecturer in Roman Law, Johns Hopkins University, 1912-
1913.
University of Texas, 1913-14.
Phi Gamma Delta, Chi Tau Kappa.
- JOHN FREEMAN BOVARD,* M. S.
Professor of Zoology.
B. S., University of California, 1903; M. S., 1906.
Psi Upsilon, Sigma Xi.
*Leave of absence.



WILLIAM PINGRY BOYNTON, Ph. D.

Professor of Physics.

B. A., Dartmouth College, 1890; M. A., 1893.

Ph. D., Clark University, 1897.

Phi Beta Kappa.

TIMOTHY CLORAN, Ph. D.

Professor of Romance Languages.

B. A., Western Reserve University, 1891.

Student, University of Berlin, 1897.

Student, University of Strassburg, 1901.

Student, University of Paris, 1904-1905.

Student, University of Madrid, 1905-1906.

Ph. D., University of Strassburg, 1901.

Beta Theta Pi, Phi Beta Kappa.

EDMUND S. CONKLIN, Ph. D.

Professor of Psychology.

B. H., Springfield (Mass.), 1908.

A. M., Clark University, 1909; Ph. D., 1911.

EDWARD EZEKIEL DeCOU, M. S.

Professor of Mathematics.

B. S., University of Wisconsin, 1894.

M. S., University of Chicago, 1897.

Member of the American Mathematical Society.

Member of the Sub-Committee of the International Commission on the Teaching of Mathematics.

FREDERIC STANLEY DUNN, M. A.

Professor of Latin Language and Literature.

B. A., University of Oregon, 1892.

B. A., Harvard University, 1894.

M. A., University of Oregon, 1899.

M. A., Harvard University, 1903.

Acacia.

COLIN VICTOR DYMENT, B. A.

Professor of Journalism.

B. A., University of Toronto, 1900.

Honorary Member of Sigma Delta Chi.

CHARLES H. EDMONDSON, Ph. D.

Assistant Professor of Zoology.

B. A., University of Iowa, 1903; M. A., 1904; Ph. D., 1906.

Delta Sigma Rho, Sigma Xi.



1010 OREGANA 1010

- JAMES HENRY GILBERT, Ph. D.
Professor of Economics.
B. A., University of Oregon, 1903.
Garth Fellow in Political Economy, Columbia University,
1906-1907.
Ph. D., Columbia University, 1907.
- M. RUTH GUPPY, B. L.
Dean of Women.
Phi Beta Kappa, Gamma Phi Beta.
B. A., University of Michigan, 1887.
- J. E. GUTBERLET, M. A., Ph. D.
Professor of Zoology.
B. A., Bethany College, Kansas.
M. A., Ph. D., University of Illinois.
- WILLIAM HAYWARD.
Director of Men's Gymnasium.
Athletic Trainer.
Coach of the University Track Team.
- CLIFTON FREMONT HODGE, B. A., Ph. D.
Professor of Social Biology.
B. A., Ripon College, 1882.
Ph. D., Johns Hopkins University, 1889.
- HERBERT CROMBIE HOWE, B. A.
Professor of Modern English Literature.
B. A., Cornell University, 1893.
- ELLIS F. LAWRENCE.
Professor of Architecture.
- EDWARD HIRAM McALISTER, M. A.
Professor of Engineering, Mechanics and Astronomy.
B. A., University of Oregon, 1890; M. A., 1893.
- ROBERT W. PRESCOTT, B. A.
Assistant Professor of Public Speaking.
B. A., University of Oregon, 1908.
- GEORGE REBEC, Ph. D.
Professor of Philosophy.
B. Ph., University of Michigan, 1897; Ph. D., 1897.
Theta Delta Chi.
- ARCHIBALD F. REDDIE, B. A.
Professor of Public Speaking.
B. A., Valparaiso University (Honorary).



C. R. REID, B. S., M. S.

Professor of Electrical Engineering.

B. S., University of Oregon, 1906; M. S., 1912.

JOSEPH SCHAFER, Ph. D.

Professor of History.

B. L., University of Wisconsin, 1894; M. L., 1899; Ph. D., 1906.

Phi Beta Kappa.

FREDERICH GEORGE G. SCHMIDT, Ph. D.

Professor of German Language and Literature.

Ph. D., Johns Hopkins University, 1896.

Member of the Modern Language Association of America.

FREDERICK LAFAYETTE SHINN, Ph. D.

Professor of Chemistry.

A. B., Indiana University, 1901; A. M., 1902.

Ph. D., University of Wisconsin, 1906.

HENRY D. SHELDON, A. B., A. M.

Professor of Education.

A. B., Stanford University, 1896; A. M., 1897.

Ph. D., Clark University, 1900.

WARREN D. SMITH, M. A., Ph. D.

Professor of Geology.

B. A., University of Wisconsin, 1902.

M. A., Leland Stanford University, 1904.

Ph. D., University of Wisconsin, 1908.

Sigma Alpha Epsilon, Phi Beta Kappa, Sigma Xi.

WILLIAM MACKEY SMITH, Ph. D.

Professor of Mathematics.

Ph. B., Lafayette College, 1903.

Ph. D., Columbia University, 1911.

Phi Delta Theta.

DON C. SOWERS, B. A.

Professor of Municipalities and Public Accounting.

B. A., Baker University, 1904.

Kappa Sigma.

ORIN FLETCHER STAFFORD, M. A.

Professor of Chemistry.

B. A., University of Kansas, 1900; M. A., 1902.

Phi Beta Kappa, Sigma Xi.



FRED LEE STETSON, M. A.

Assistant Professor of Education.

B. A., University of Washington, 1911; M. A., 1912.

Phi Beta Kappa, Phi Delta Kappa, Acacia.

JOHN STRAUB, M. A., Lit. D.

Dean of the College of Literature, Science and the
Arts.

Professor of Greek Language and Literature.

B. A., Mercerburg College, 1876; M. A., 1879.

Lit. D., Franklin and Marshall, 1913.

Alpha Tau Omega.

BERTHA STUART, B. A., M. D.

Director of Women's Gymnasium.

B. A., M. D., University of Michigan.

ALBERT RADDIN SWEETSER, M. A.

Professor of Botany.

B. A., Wesleyan University, 1884; M. A., 1887.

Psi Upsilon.

W. F. G. THACHER.

B. A., Princeton University, 1900; M. A., 1907.

EDWARD THORSTENBERG, Ph. D.

Professor of Scandinavian Languages and Liter-
ature.

B. A., Bethany College (Kansas), 1899.

M. A., Yale University, 1902; Ph. D., 1904.

ROY MARTIN WINGER, Ph. D.

Assistant Professor of Mathematics.

B. A., Baker University, 1906.

Ph. D., Johns Hopkins University, 1912.

Kappa Sigma.

MARY WATSON, M. A.

Assistant Professor of English Literature.

B. A., University of Oregon, 1909; M. A., 1912.

FREDERICK GEORGE YOUNG, B. A.

Dean of the Graduate School and Professor of Eco-
nomics and Sociology.

B. A., Johns Hopkins University, 1886.

Beta Theta Pi.



INSTRUCTORS AND ASSISTANT INSTRUCTORS

ALBERT EDWARD CASWELL, Ph. D.

Instructor in Physics.

A. B., Leland Stanford Jr. University, 1908; Ph. D. 1911.

KARL M. DALLENBACH, Ph. D.

Instructor in Psychology.

B. A., University of Illinois, 1910.

M. A., University of Pittsburg, 1911.

Ph. D., Cornell University, 1913.

Acacia, Delta Upsilon, Nu Sigma Nu.

Phi Beta Kappa, Sigma Xi.

KATHERINE M. DAVIS, M. A.

B. A., Wellesley College.

M. A., Columbia University.

RUTH DAVIS, B. M.

Instructor in Piano.

B. M., University of Oregon, 1913.

MOZELLE HAIR, B. A.

Secretary, Correspondence Study Department.

B. A., University of Oregon, 1908.

WINIFRED FORBES.

Instructor in Music (Violin).

Graduate from American Conservatory of Music, Chicago, 1900.

Studied under Leopold Kramer.

Phi Beta Pi, Mu Phi Epsilon.

FRIEDA GOLDSMITH, B. A.

Assistant Instructor in Physical Training.

B. A., University of Oregon, 1912.

HERMIONE HAWKINS.

Instructor of Music (Piano).

Armin Doerner, Cincinnati.

Philo Becker, Los Angeles.

Richard Burmeister, Berlin, 1912.

RUTH HOWELL, B. S.

Assistant Instructor in Botany.

B. S., University of Oregon, 1912.

EDWARD W. HOPE, Ph. D.

Professor of Law and Instructor in Latin.

B. A., University of Pennsylvania, 1898.

M. A., Stanford University, 1903.

Ph. D., Johns Hopkins University, 1905.



1016 OREGANA 1016

CAMILLA LEACH.

Assistant Instructor in Drawing.

RALPH H. LYMAN, Ph. D.

Dean of School of Music.

B. A., Grinnell, 1907.

JOHN GRAHAM MITCHELL, M. A.

Instructor in Geology.

B. S., University of Oregon, 1912.

M. A., Columbia University, 1913.

Sigma Nu.

NELL MURPHY, B. A.

Instructor of Music (Piano).

Mus. B., Drake University, 1905.

B. A., University of Oregon, 1912.

Chi Omega, Mu Phi Epsilon.

GEORGE HUGH O'DONNELL, B. A.

Instructor in German.

B. A., University of Idaho, 1912.

Phi Beta Kappa.

JOHN P. O'HARA, Ph. B.

Instructor of History.

Ph. B., University of Notre Dame, 1902.

MABEL H. PARSONS, B. A., M. A.

Instructor in English and Journalism.

B. A., University of Michigan, 1904; M. A., 1905.

Alpha Phi, Phi Beta Kappa.

ELLEN M. PENNELL.

Instructor in Rhetoric and Art.

Graduate State Normal School (Mass).

MARY HALLOWELL PERKINS, M. A.

Instructor in English.

B. A., Bates College, 1898.

M. A., Radcliff College, 1908.

LILA PROSSER, B. M.

B. M., University of Oregon, 1911.

EDGAR W. SHOCKLEY.

Assistant Instructor in Physical Training for Men.

IDA V. TURNEY, B. A.

Assistant Instructor in Rhetoric.

B. A., University of Oregon, 1912.



HARRIET THOMPSON, B. A.
Instructor in Physical Training for Women.
B. A., University of Michigan.

INA WATKINS.
Instructor in Music.

GRADUATE STUDENT ASSISTANTS

CHARLES W. KOYL, B. A.
Manager University Book Exchange.
B. A., University of Oregon, 1911.

EMMA M. KRAUSE.
Assistant in German Department.

M. H. DOUGLAS, M. A.
Librarian.

MARGARET C. UPLEGER.
Reference Librarian.
Pratt Institute, Brooklyn, 1907.

BEATRICE J. BARKER, Ph. B.
Cataloguer.
P. B., Brown University, 1895.
Albany Library School, 1903-1904.

MABEL EATON McCLAIN, B. A.
Assistant.
B. A., University of Oregon, 1905.

PAULINE POTTER, B. S.
Assistant.
B. A., University of Oregon, 1913.
B. S., Simions, 1914.

STUDENT ASSISTANTS

ROY C. ANDREWS.
Assistant, Physics Laboratory.
Assistant, Library.

EVA L. BROCK.
Assistant, Registrar's Office.

MILDRED G. BROWN.
Assistant, Library.

WALTER BRENTON.
Assistant, Extension Department.



- P. C. CROCKETT.
Assistant, Extension Department.
- NELLIE COX.
Reader in English.
- LEOLA EWBANK.
Assistant in French Department.
- WILMOT FOSTER.
Assistant in Zoology Laboratory.
- LOIS GRAY.
Reader in Romance Languages Department.
- HAROLD HAMSTREET.
Addresser and Draft Operator.
- JESSIE HARRIS.
Office Assistant in Music Department.
- EDWARD ERIE LANE.
Assistant in Extension Department.
- VAUGHN McCORMICK.
Reader in English Department.
- HAZEL RADER.
Assistant in Physical Training (Women) Department.
- CLEVELAND SIMKINS.
Assistant in Zoology Laboratory.
- LAMAR TOOZE.
Assistant, Journalism Department.
- J. ANDRE WELLS.
Assistant in Department of Physics.
- J. LAURANCE WHITMAN.
Reader in Department of Chemistry.

LAW SCHOOL FACULTY

- CALVIN U. GANTENBEIN, LL. B.
Judge of the Circuit Court of Oregon.
Dean and Lecturer on Criminal Law, Domestic Relations,
Blackstone, Contracts and Evidence.
- WILLIAM B. GILBERT, LL. D.
Judge of the United States Circuit Court of Appeals.
Lecturer on Constitutional Law.



- CHARLES E. WOLVERTON, A. B., LL. B.
Judge of the United States District Court.
Lecturer on Federal Procedure.
- JOHN B. CLELAND, LL. B.
Formerly of the Circuit Court of Oregon.
Lecturer on Torts and Sales.
- HENRY H. NORTHUP, LL. B.
Formerly Judge of Multnomah County.
Lecturer on Pleading, Practice and Probate Law.
- FRANCIS D. CHAMBERLAIN, A. B., LL. B.
Of the Oregon Bar.
Lecturer on Corporations and Partnership.
- ARTHUR L. VEAZIE, A. M., LL. B.
Of the Oregon Bar.
Lecturer on Real Property.
- BENJAMIN B. BEEKMAN, A. B., LL. B.
Of the Oregon Bar.
Lecturer on Agency.
- OTTO J. KRAEMER, LL. B.
Formerly Justice of the Peace for Portland District.
Lecturer on Justice's Court Practice.
- THOMAS O'DAY, LL. B.
Formerly Judge of the Circuit Court of Oregon.
Lecturer on Bailments and Carriers.
- RICHARD W. MONTAGUE, Ph. B., LL. B.
Of the Oregon Bar.
Lecturer on Equity.
- WALTER H. EVANS, B. S., LL.B.
District Attorney for Multnomah County.
Lecturer on Negotiable Instruments.
- CARLTON E. SPENCER, A. B., LL. B.
Of the Oregon Bar.
Secretary.

MEDICAL SCHOOL FACULTY

- SIMEON EDWARD JOSEPHI, M. D.
Professor of Nervous and Mental Diseases.
M. D., University of California, 1877.
Fellow, American Medical Association.



- OTTO SALY BINSWANGER, Ph. D., M. D.
Professor of Organic Chemistry.
Ph. D., University of Erlangen, Germany, 1877.
M. D., Maryland University, 1882.
- KENNETH ALEXANDER JAMES MACKENZIE, M. D., C. M.,
L. R. C. P. and L. R. C. S.
Dean, Professor of Operative and Clinical Surgery.
M. D., McGill, 1881; C. M., 1881.
L. R. C. P., L. R. C. S., Edinburg, 1882.
Fellow A. S. A.; Fellow A. C. S.; Member A. M. A.
- RICHARD NUNN, B. A., B. Ch., M. D.
Professor of Diseases of Eye, Ear, Nose and Throat.
B. A., Trinity College, Dublin, Ireland, 1881; B. Ch., 1883;
M. B., 1883; M. D., 1886.
- JAMES FRANCIS BELL, M. D., L. R. C. P.
Professor of Theory and Practice of Medicine.
M. B., Toronto University, 1882.
L. R. C. P., London, 1884.
- GEORGE FLANDERS WILSON, M. D.
Professor of Principles and Practice of Surgery.
M. D., University of Virginia, 1879.
M. D., University of the City of New York, 1880.
- ERNEST FANNING TUCKER, B. A., M. D.
Professor of Gynecology.
A. B., Swarthmore, 1881.
M. D., Harvard, 1884.
- EDMUND J. LABBE, M. D.
Professor of Pediatrics.
M. D., Columbia, 1895.
Phi Kappa Psi, University of Virginia, 1892.
- GEORGE BURNSIDE STORY, M. D.
Professor of Obstetrics.
M. D., University of Virginia, 1893.
Phi Kappa Psi, Alpha Kappa.
- ALBERT EDWARD MACKAY, M. D.
Professor of Genitot-Urinary Diseases.
M. B., Toronto University, 1887.
M. D. C. M., Trinity University, 1887.
F. A. C. S., Lieut. M. R. C., U. S. Army.
- JAMES CULLEN ZAN, M. D.
Associate Professor of Clinical Surgery.
M. D., University of Virginia, 1895.



- ROBERT CLARKE YENNEY, M. D.
Professor of Clinical Medicine.
M. D., University of Pennsylvania, 1892.
- JOHN DICE MACLAREN, M. S., M. D.
Professor of Physiology.
A. B., M. S., Kansas.
M. D., Columbia University, New York, 1896.
Fellow, A. M. A.
- RICHARD B. DILLEHUNT, M. D.
Professor of Anatomy.
M. D., Rush Medical College, 1910.
Phi Rho Sigma.
- HAROLD BUNCE MYERS, M. D.
**Professor of Materia Medica, Pharmacology and
Toxicology.**
A. B., University of Wisconsin, 1908.
M. D., Western Reserve University, 1911.
- ROBERT LOUIS BENSON, A. M., M. D.
Professor of Pathology.
A. B., University of Michigan, 1902.
A. M., University of Michigan, 1904.
M. D., Rush Medical College, 1910.
- HOWARD DAVIS HASKINS, A. B., M. D.
Professor of Physiological Chemistry.
A. B., University of Michigan, 1892.
M. D., Western Reserve University, 1895.
- WILLEY HIGBY NORTON, A. B., M. D.
**Associate Professor of Bacteriology, Assistant
Dean.**
A. B., Ohio University, 1906.
M. D., Johns Hopkins, 1910.
Phi Delta Theta, Pi Mu.
- ALVIN WALTER BAIRD, A. B., M. D., F. A. C. S.
Assistant Professor of Surgery.
A. B., Leland Stanford Jr. University, 1901.
M. D., Cornell University, 1905.
Phi Alpha Sigma, Sigma Xi.
Fellow, A. M. A.
Fellow, American College of Surgeons.
- WILLIAM HOUSE, M. D.
**Assistant Professor of Nervous and Mental Dis-
eases.**
M. D., University of Buffalo Medical Department, 1895.
Member A. M. A.



J. ALLEN GILBERT, Ph. D., M. D.

Assistant Professor of Medicine.

A. B., Otterbein University, 1889.

P. D., Yale University, 1894.

Leipzig University, 1897-1898.

M. D., University of Cincinnati, 1901.

J. C. ELLIOTT KING, A. B. M. D.

Assistant Professor of Dermatology and Syphilology.

A. B., University of Minnesota, 1886.

M. D., Northwestern Medical School, 1890.

Phi Delta Theta.

CLARENCE J. McCUSKER, B. S., M. D.

Assistant Professor of Obstetrics.

B. S., Iowa State College, 1898.

M. D., Rush Medical College, 1903.

Phi Kappa Phi.

OTIS BUCKMINSTER WIGHT, A. B., M. D.

Assistant Professor of Gynecology.

A. B., Leland Stanford Jr. University, 1898.

M. D., Johns Hopkins University, 1902.

Zeta Psi.

GEORGE SHATTUCK WHITESIDE, M. D.

Assistant Professor of Genito-Urinary Surgery.

M. D., Harvard University Medical School, 1897.

Fellow of American Association of G.-U. Surgeons.

Member of l' Assoc. International d'Urologie.

Member American Urological Association.

Member A. M. A.

CALVIN S. WHITE, M. D.

Assistant Professor of Medicine (Hygiene and Sanitation).

M. D., University of Oregon, 1893.

Ex-President Oregon State Medical Association.

Secretary State Board of Health, State Health Officer of Oregon.

RALPH CHARLES MATSON, M. D.

Assistant Professor of Medicine.

M. D., University of Oregon, 1902.

Post Graduate University of Vienna, 1911.

University of Berlin, 1912.

Academy of Medicine, Dusseldorf, Germany, 1912.



- ROBERT H. ELLIS, M. D.
Assistant Professor of Obstetrics.
M. D., Harvard Medical College, 1902.
- RAY WILLIAM MATSON, M. D.
Assistant Professor of Medicine.
M. D., Medical Department University of Oregon, 1902.
Post Graduate University of Vienna, 1909.
University of Berlin, 1910.
University of Vienna, 1914.
- GEORGE AINSLIE, M. D.
Associate in Ophthalmology.
M. D., University of Oregon, 1896.
M. D., Rush Medical College, 1897.
- OTIS FRANKLIN AKIN, LL. B., M. D.
Associate in Surgery (Orthopedic).
LL. B., University of Oregon, 1896.
M. D., Medical Department University of Oregon, 1909.
- JOSEPH B. BILDERBACH, M. D.
Associate in Pediatrics.
M. D., University of Oregon, 1905.
- JOHN NICHOLAS COGHLAN, M. D.
Associate in Otology.
M. D., University of Vermont, 1892.
- RALPH A. FENTON, A. B., M. D.
Associate in Rhinology and Laryngology.
A. B., University of Oregon, 1903.
M. D., Northwestern Medical School, 1906.
- LUTHER H. HAMILTON, A. B., M. D.
Associate in Surgery.
A. B., M. D., Jefferson Medical College, 1901.
Secretary Board of Medical Examiners of the State of Oregon.
- GEORGE F. KOEHLER, M. D.
Associate in Medicine.
M. D., Columbia University, 1889.
Post Graduate Work in Munich and Vienna one year.
- HARVEY G. PARKER, M. D.
Associate in Dermatology.
M. D., Medical Department University of Minnesota, 1901.
Special Work in Diseases of the Skin in Paris, Vienna and London.



- GEORGE NORMAN PEASE, A. B., M. D.
Associate in Surgery.
A. B., Cornell University, 1904.
M. D., Cornell University, 1907.
Chi Psi, Nu Sigma Nu (Medical).
- FRANK MAXON TAYLOR, A. B., M. D.
Associate in Medicine.
A. B., University of Oregon, 1896; M. D., 1901.
- RALPH C. WALKER, M. D.
Associate in Medicine.
M. D., University of Oregon, 1904.
- FREDERIC J. ZIEGLER, B. S., M. D.
Associate in Surgery.
B. S., University of Oregon, 1902.
M. D., Jefferson Medical College, 1905.
- J. EARLE ELSE, M. D.
Associate in Pathology.
Ph. G., South Dakota State College, 1900; B. S., 1901.
M. S., Washington State College.
M. D., Northwestern University Medical School, 1905.
Certificate from University of Vienna, 1912-1913.
- ABRAHAM NOWELL CREADICK, A. B., M. D.
Associate in Anatomy.
A. B., University of Pennsylvania, 1904; M. D., 1908.
- HORACE BURNETT FENTON, A. B., M. D.
Instructor in Therapeutics.
A. B., University of Oregon, 1906.
M. D., Johns Hopkins, 1910.
- DONALD H. JESSOP, Phm. G., A. C., M. D.
Instructor in Anatomy.
Phm. G., University of Toronto, 1900; A. C., 1900.
M. D., University of Oregon, 1909.
- WILLIAM SIDNEY KNOX, B. S., M. D.
Instructor in Medicine.
B. S., University of Michigan, 1907; M. D., 1909.
- FREDERICK A. KIEHLE, A. B., M. D.
Instructor in Ophthalmology.
A. B., University of Minnesota, 1894; M. D., 1901.
F. A. C. S.
Post Graduate Work London, Paris and Vienna, 1906-7,
1911, 1913.



1916 OREGANA 1916

MARY V. MADIGAN, M. D.

Instructor in Physiology and Anaesthesia.

M. D., Woman's Medical College of Pennsylvania.

Member A. M. A.

JAMES WENDELL ROSENFELD, A. B., M. D.

Instructor in Pediatrics.

A. B., Stanford University, 1906.

M. D., Johns Hopkins, 1910.

LAURENCE SELLING, A. B., M. D.

Instructor in Medicine.

A. B., Yale, 1904.

M. D., Johns Hopkins Medical School, 1908.

WILLIAM A. SHEA, Litt. B., M. D.

Instructor in Medicine.

Litt. B., University of Notre Dame, 1902.

M. D., Physicians and Surgeons, New York, 1906.

PERRY J. PAYNE, S. B., M. D.

Instructor in Dermatology.

S. B., University of Chicago, 1901.

M. D., Rush Medical College, 1904.

SHERMAN E. WRIGHT, A. B., M. D.

Instructor in Ophthalmology and Otology.

University of Chicago.

M. D., Northwestern University Medical College, 1900.

Fellow American College Surgeons, 1914.

COURTLAND LINDEN BOOTH, A. B., M. D.

Assistant in Medicine.

A. B., Oberlin College, 1905.

M. D., Western Reserve University, 1908.

C. GERTRUDE FRENCH, B. S., M. D.

Assistant in Ophthalmology.

B. S., Wasco Independent Academy, 1883.

M. D., Medical Department Willamette University, 1895.

MARY MACLACHLIN, M. D.

Assistant in Obstetrics.

M. D., University of Oregon Medical Department.

Post Graduate Work in Vienna, 1907; Frieburg, 1914;

London, 1914.

WILLIAM GEORGE SCOTT, M. D.

Assistant in Obstetrics.

M. D., St. Louis University, 1911.

1916 OREGANA 1916

MARR BISAILLON, M. D.

Assistant in Anatomy and the Out-Patient Tuberculosis Clinic.

M. D., University of Oregon Medical Department.

HARRIET J. LAWRENCE, M. D.

Assistant in the Out-Patient Tuberculosis Clinic.

B. D., Boston University School of Medicine, 1912.

C. STUART MENZIES, B. S., M. D.

Assistant in Anatomy.

B. S., University of Chicago, 1907.

M. D., Rush Medical College, 1909.



1913 SENIOR FOUNTAIN

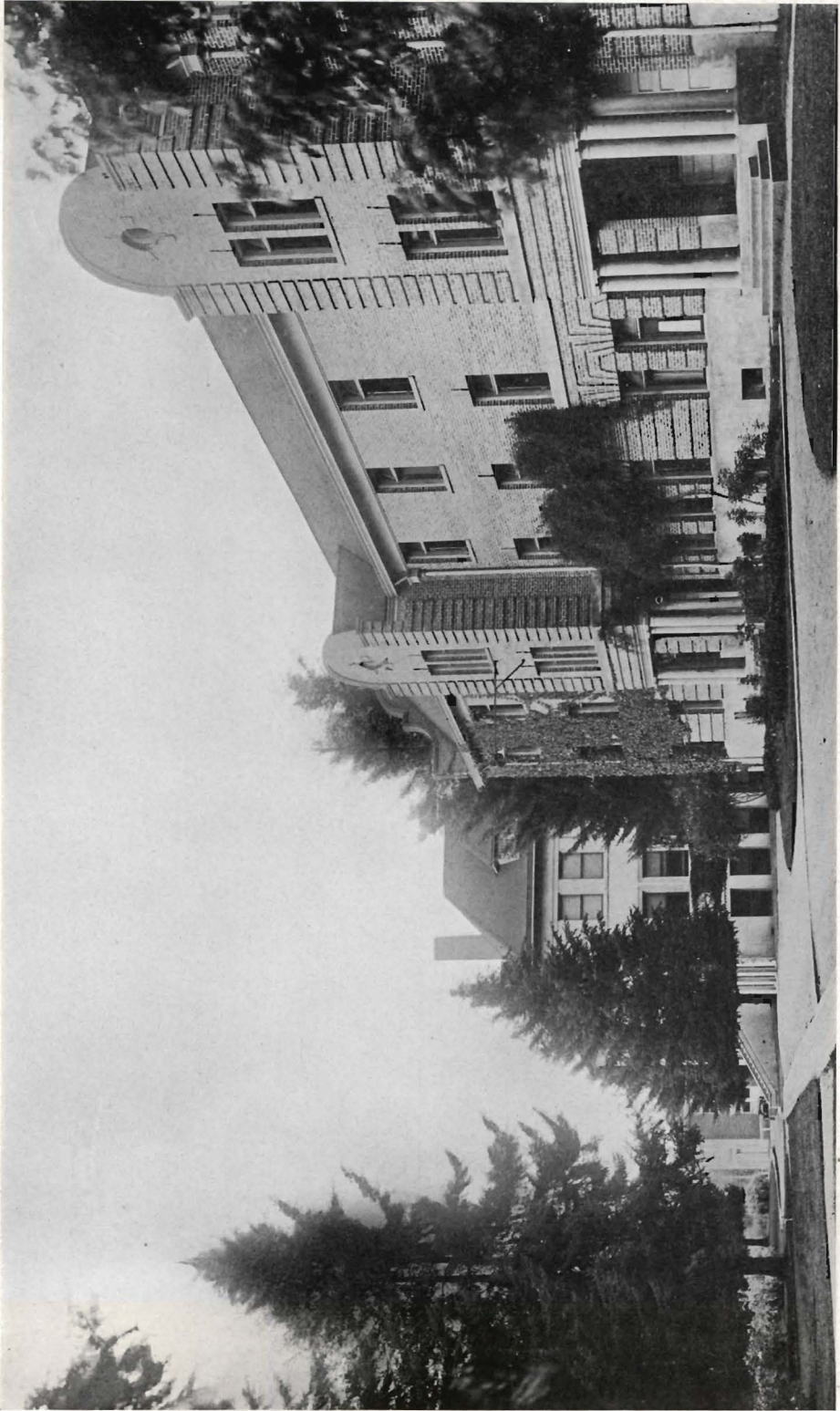

DORMITORY ROW



Classes

1010 OREGANA 1010



E. ERIE LANE.

President Graduate Student Body; President Student Volunteer Band; Y. M. C. A. Cabinet; A. B. Oregon; B. S. L. Eugene Bible University; Major, "Education."



BEULAH ANNETTE STEBNO.

Vice President Graduate Student Body; President Eutaxian; A. B. Oregon; Major, "German."



D. C. ROBINSON.

B. S. Alfred University; Major, "Education."



ANDRU TYNDAL PARK.

A. B. Oregon; Major, "Education."



SAMUEL F. MICHAEL.

Sigma Delta Chi; Manager Glee Club; Manager Interscholastic Track Meet; Executive Committee; Major, "Commerce."

1916 OREGANA 1916



CARL C. BAKER.

Glee Club; Sigma Chi; A. B. Oregon; Major, "Law."

J. LAWRENCE WHITMAN.

Dorm Club; A. B. Oregon; Major, "Chemistry."

RUTH W. SEARS.

Sec.-Treas. Graduate Student Body; A. B. Oregon;
Major, "German."

WILLARD L. HAYES.

A. B. McMinnville College; Major, "Sociology."

ELMER BARNARD.

A. B. Dallas College; Major, "Economics."

1010 OREGANA 1010



HELEN RAMAGE.
A. B. Oregon; Major, "History."



R. W. TAVENNER.
Dorm Club; A. B. University of California; Major,
"Education."



GRACE I. TIFFANY.
A. B. Oregon; Major, "Physical Training."



A. BURLEIGH CASH.
A. B. Oregon; Major, "Education."



LEOLA EUBANK.
A. B. Oregon; Major, "French."

1010 OREGANA 1010



MARY C. KENT.
A. B. Oregon; Major, "Romance Languages."



DALZEL M. KING.
Iota Chi; Debate; Forensic Council; Wrestling; A. B. Oregon; Major, "Law."



ELLA HAYDEN.
Chicago; Major, "Education."



WILLIAM A. CASS.
Alpha Tau Omega; A. B. Oregon; Major, "Education."



ROBERT LAWRENCE KIRK.
Sigma Alpha Ipsilon; A. B. University of South Dakota; LL. B. University of Missouri; Major, "Education."

1010 OREGANA 1010



JAMES T. DONALD.
Debate; Sigma Chi; A. B. Oregon; Major, "Law."



EFFIE J. RHODES.
Alpha Phi; A. B. Oregon; Major, "German."



GEORGE HUG.
Beta Theta Pi; A. B. Oregon; Major, "Education."



VERNON P. GILLIS.
Delta Tau Delta; B. S. Oregon; Major, "Geology."

CONIFRED HURD.
A. B. Oregon; Major, "Physical Training."

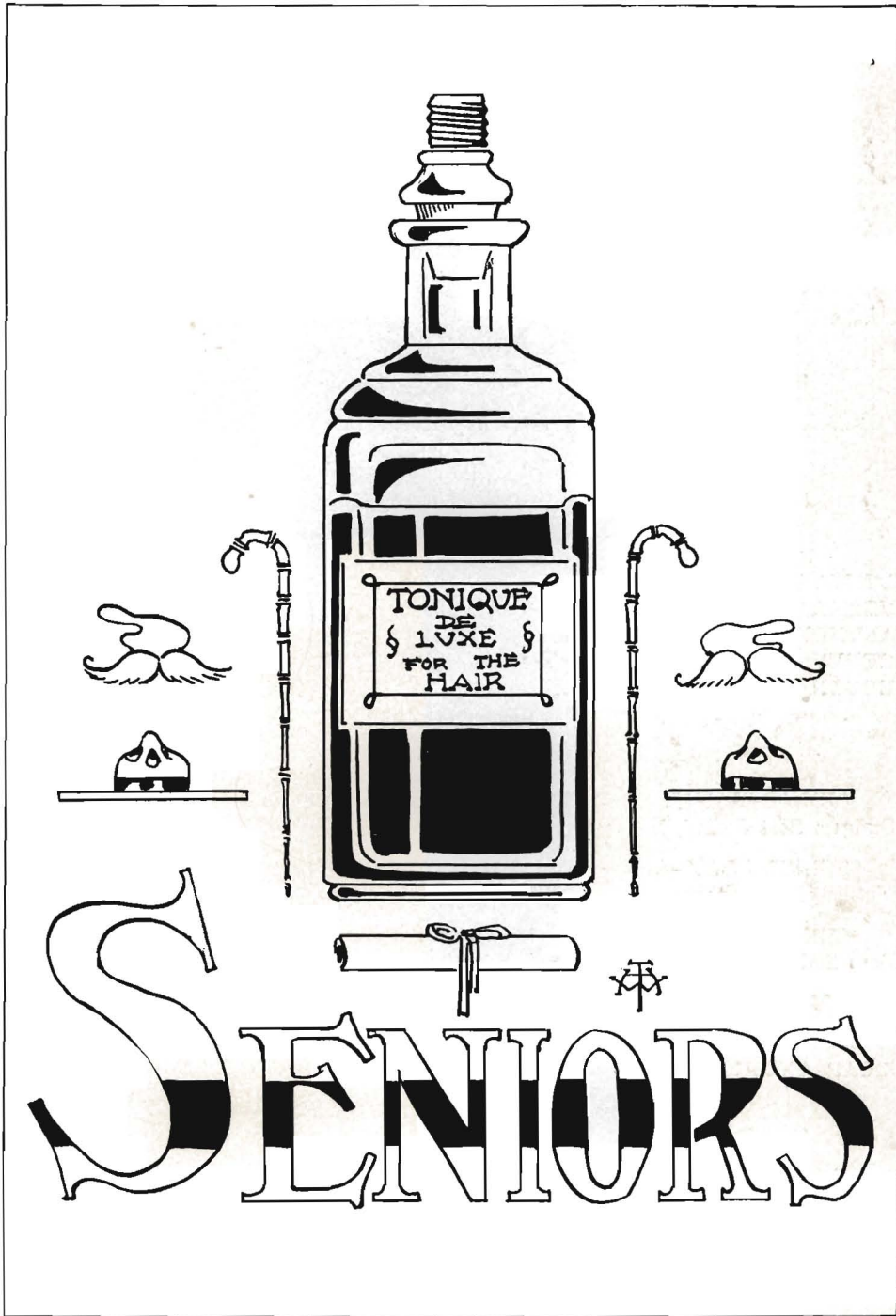

TONIQUE
DE
LUXE
FOR THE
HAIR

SENIORS

1010 OREGANA 1010



DORRIS

SEXTON

COOPER

JAUREGUY

Class Officers

| | |
|-----------------------|------------------|
| BEN F. DORRIS JR..... | President |
| VELMA SEXTON..... | Vice-President |
| ANTHONY JAUREGUY..... | Treasurer |
| GENEVIEVE COOPER..... | Secretary |
| EUGENE N. GOOD..... | Sergeant-at-Arms |

COMMITTEES

SENIOR DANCE COMMITTEE—Elton Loucks, Chairman; Sam Michael, Frank Staiger, Bert Jerard, Boyce Fenton, Lee Hendricks.

SENIOR PLAY—Maurice B. Hill, Chairman; Bert Jerard, Helen Hamilton, Millar McGilchrist, Manager.

SENIOR MEMORIAL—Sam Michael, Chairman; Ernest Vosper, Velma Sexton, Rose Seiler, Edith Moxley.

COMMENCEMENT INVITATION—Clark Burgard, Chairman; Mildred Riddle, Tom Donaca.

CAP AND GOWN—Rex Putnam.

FINANCE—Bert Lombard, Chairman; James Donald, Anthony Jaureguy, Boyce Fenton, Tom Boylen.



Senior History

SOME years ago, when the members of the class of 1915 first banked their entrance money with Magnate Tiffany, they were declared by Dean Straub to be the most promising bunch that had ever matriculated. That we are still a promising bunch is attested by the merchants of Eugene, as well as the members of the Faculty. (In fact, some of us have had to do considerable promising to remain in college.)

Of course, that is just a pleasantry. Were we not the most modest company of ascetics, and were we to tell the unvarnished truth, we would be forced to admit that, physically, mentally and MORALLY, we are the class of all classes.

Just allow the following statistics to occupy the focal point of your consciousness for a moment: Quality, and not quantity, has been our distinctive feature; great in deeds rather than in numbers are we. From our ranks have come four letter men in football, three in baseball, two in basketball, and five in track. Five of our members have represented the University in Oratory and Debate, while ten have made the Glee Club more harmonious.

The Class of 1915 has the reputation of finishing everything it starts—and some of the things other classes start. Look at the success of our Underclass Mix and our Junior Week-End last year. Owing to a fortunate misunderstanding of Faculty restrictions, at our Sophomore Hop we served the only real nourishing punch ever enjoyed at a similar function.

Witness our Oregana, that most marvelous, magnificent, monumental, mirth-provoking compendium of information ever compiled by college students. (Copies can still be obtained by a fortunate few at \$2.00 per. Address A. Jaureguy, Class Treasurer, enclosing money.)

And our GIRLS! Of all dainty, delightful, delectable, dazzling damsels, ours are the most desirable.

Seriously, as the day draws near when Hello Lane and the Mill Race will know us no more, we feel the truth of the old saying that college days are the happiest of our lives. We believe we have the kind of Oregon Spirit that will abide with us after we have left the campus and hold us steadfast and loyal to Alma Mater. Wherever we may drift during the coming years, we will be with you in spirit on the campus.

BEN F. DORRIS JR.

1916 OREGANA 1916



LUTON ACKERSON.....Eugene
 Dormitory Club
 (3) Vice-President Laurean Society; (2) Sect. Laurean;
 (1) Emerald Staff.

ROY C. ANDREWS.....Eugene

ARTHUR LA VERN APPERSON.....Eugene
 Iota Chi
 Band (4, 3, 2, 1); Glee Club (4, 3, 2); Glee Club leader
 (4); Orchestra (4); Sect.-Treasurer of Glee Club (4);
 Student member of A. I. E. E. (4, 3); U. of O. branch
 member of A. I. E. E. (2, 1); Class Basketball (2, 1).

CALLIE BERTHA BECK.....Eugene
 Oregon Club
 Scroll and Script, Eutaxian Critic (4); Vice-President
 Oregon Club (4); German Club (4, 3); Athletic Ass'n
 (4, 3).

FRANCIS BEEBE.....Eugene
 Oregon Club
 A. I. E. E.

EARL BLACKABY.....Ontario
 Alpha Tau Omega
 Student Affairs Committee; Emerald (3, 2, 1); News
 Editor (2); Managing Editor (3); Oregon Assistant
 Editor; Track Team (2); Track Squad (1); Inter-class
 cross-country team (2, 1); Sigma Delta Chi; Friars; To-
 ko-lo; Laurean Society; Phi Sigma.

1916 OREGANA 1916



WILLIAM BOONE.....
 Sigma Chi
 Class Football (2).



THOMAS BOYLEN JR.....Pendleton
 Kappa Sigma
 President Associated Students (4); Varsity Basketball
 Captain (4); Varsity Basketball (2); Varsity Track (4,
 3, 2, 1); Y. M. C. A. Cabinet (4); Student Council (3);
 Manager Football (3); Manager Basketball (3); Sporting
 Editor Emerald (2); Varsity Soccer (3); Friars; Sigma
 Delta Chi; To-Ko-Lo.



WALTER BRENTON.....Eugene
 Oregon Club



RAYMOND H. BRYANT.....Clatskanie
 Sigma Chi
 Varsity Football.



GERTRUDE BUELL.....Eugene
 Delta Delta Delta
 Student Council (4); Eutaxian (4, 3, 2); Sect. (3); Y.
 W. C. A. Cabinet (4, 3).



WILLIAM H. BURTON.....Newport
 Entered as Senior from State Normal School, Monmouth,
 Ore.

1910 OREGANA 1910



JOHN CLARK BURGARD.....Portland
Beta Theta Pi
Torch and Shield.



LUCILE COGSWELL.....Portland
Delta Gamma



GENEVIEVE COOPER.....Independence
Kappa Kappa Gamma
Sect. Class (4); Executive Board Womans Athletic Ass'n
(4); Oregana Staff; Kwama.



PETER C. CROCKATT.....Glasgow, Scotland
Alpha Tau Omega
Varsity Orator (4); Soccer Team (4); Debate (4, 2);
Y. M. C. A. Cabinet (3); Laurean Society (3, 2, 1); Class
Orator (1); Sect. of Class (1); Tau Kappa Alpha; Oregana
Staff.



GEORGANA CROSS.....Oregon City
Chi Omega
Girls Glee Club (4, 3, 2, 1); Sect.-Treas. (4); Class Play
(4); Gamma Nu.



LAWRENCE DINEEN.....Portland
Iota Chi
Soccer Team (3); Glee Club (3); Emerald (1).

1016 OREGANA 1016



BRYANT DE BAR.....Eugene
Sigma Nu



BENJAMIN FULTZ DORRIS..... Eugene
Phi Gamma Delta
Pres. Senior Class; Friars; Manager 1915 Oregana; Torch
and Shield.



RUTH DORRIS.....Eugene
Chi Omega
Sect. Student Body (4); Pres. Womans Pan-Hellenic
Ass'n (4); Oregana Staff; Emerald (3); Class Sect. (3);
Kwama.



FRANCIS B. FENTON.....
Beta Theta Pi
Torch and Shield; Phi Sigma.



CARLYLE D. GEISLER.....Portland
Phi Delta Theta
Vice-Pres. German Club (4); Oregana Board; Y. M. C.
A. Cabinet (3); Class Treasurer (2); Emerald (2, 1).



EUGENE N. GOOD.....La Grande
Alpha Tau Omega
Torch and Shield, Senior Play, Sergeant-at-Arms Class
(3).

1916 OREGANA 1916



THOMAS G. DONACA.....Lebanon
 Phi Delta Theta
 Phi Sigma.

JAMES DONALD.....Baker
 Sigma Chi
 Orator (3); Tau Kappa Alpha.

MARSH H. GOODWIN.....Eugene
 Iota Chi
 Student Council (4); Class Football (3, 2, 1); Emerald
 Manager (3); Staff (2, 1); Laureans (3, 2, 1); Class
 Play (4).

HELEN JANE HAMILTON.....Roseburg
 Kappa Alpha Theta
 Student Affairs Committee; Gamma Nu; Womens League;
 Eutaxians.

FRED A. HARDESTY.....Astoria
 Dormitory
 Varsity Debate (4, 3); Laureans (3, 2, 1); Student Coun-
 cil (3); Tau Kappa Alpha, Friars, Class President (2);
 Class Orator (1).

OLIN HADLEY.....Salem
 Dormitory

1916 OREGANA 1916



H. HEINRICH HEIDENRICH.....La Grande
 Delta Tau Delta
 Pres. and Leader Glee Club (4); Glee Club (4, 3, 2); Track Team (4, 3, 2, 1); Holder of Northwest record in discus, Varsity Quarette (4, 3); Athletic Council (4); To-Ko-Lo; Freshman Football Team (Capt.).

LELAND G. HENDRICKS.....Salem
 Kappa Sigma
 Editor-in-Chief Emerald (4); Student Council (4); Sect.-Treas. Inter-fraternity Council (4, 3); Senior Play, Ye Tabard Inn (4); Editor-in-Chief Oregana, Emerald Staff (3, 2, 1); Oregon Monthly Staff (2); Torch and Shield, Pres. Press Club (1); Sigma Delta Chi.

MAURICE B. HILL.....Athena
 Phi Gamma Delta
 Pres. Dramatic Club (4); Dramatic Club (4, 3, 2, 1); Phi Sigma; Torch and Shield; Senior Play.

THORNTON W. HOWARD.....Oregon City
 Phi Gamma Delta
 Art Staff Oregana (4, 3, 2); A. I. E. E. (4, 3); Oregon Monthly (1).

G. CHESTER HUGGINS.....Salem
 Alpha Tau Omega
 Varsity Track (4, 3, 2, 1); Class Track, Football and Basketball (4, 3, 2, 1); Pres. Inter-fraternity Athletic Council.

ANTHONY JAUREGUY.....Tacoma
 Dormitory
 Business Manager Emerald (4); Treas. Senior Class, Y. M. C. A. Cabinet (4); Assistant Manager Emerald, Treas. Junior Class, Business Staff Emerald (2); Cross-country (2); Pres. Oregon Club (4).

1916 OREGANA 1916



BERTRAND STUART JERARD.....Pendleton
 Beta Theta Pi
 Varsity Band (4, 3, 2, 1); President (2); Glee Club (4, 3, 2, 1); Vice-President (4); Dramatic Club (4, 3, 2); Treasurer (4); Class President (3); Varsity Orchestra (3); Oregana Board (3); Member-at-Large Executive Committee of Associated Students, Friars, Phi Sigma, Senior Play, Assistant Advertising Manager of Emerald (1); To-Ko-Lo.



ROY JOHNSON.....Eugene
 Oregon Club



VERA KELLEMS.....Eugene
 Oregon Club



FLORENCE OSWALD KENDALL.....Portland
 Gamma Phi Beta



KATHERINE J. KIRKPATRICK.....Lebanon
 Mu Phi Epsilon
 Girls Glee Club (4, 3, 2); Y. W. C. A. Cabinet (2); Kwama; Eutaxian.



CARRIE KOYL.....Eugene
 Oregon Club
 Y. W. C. A. Cabinet.

1016 OREGANA 1016



WILLIAM LACKEY..... Eugene
Oregon Club

BEATRICE LILLY.....Portland
Gamma Phi Beta
Student Affairs Committee (4).

ELTON LOUCKS.....Portland
Phi Gamma Delta
Entered as Junior from Reed College, Portland; Student
Council (4); Varsity Track (4, 3); Joint holder of North-
west record in quarter—49 3-5 seconds.

ETHEL LOUCKS.....
Kappa Kappa Gamma
Entered as Senior from Kansas State University.

EDITH VAUGHN McCORMICK..... Eugene
Alpha Phi
Scroll and Script, Vice-President of Eutaxian, German
Club, Y. W. C. A. Cabinet (3, 2); Oregon Club (1).

MILLAR E. McGILCHRIST.....Salem
Sigma Chi
Manager Senior Play, Advertising Manager Emerald (3);
Laureans (2, 1); Phi Sigma.

1916 OREGANA 1916



SAMUEL F. MICHAEL.....Portland
 Dormitory
 Sigma Delta Chi, Executive Committee (4); Manager Glee Club (4); Manager Inter-scholastic Track Meet (4); Manager Drama League (4); Circulation Manager Oregana (3); Collection Manager Emerald (2); Circulation Manager Emerald (2); Class Football (2, 1); Manager Basketball (2).

MABEL S. MILLER.....Eugene
 Oregon Club
 Womans Athletic Association, Y. W. C. A. Cabinet, Eutaxian, Girls Glee Club (3).

JOSEPHINE BIRD MOORHEAD.....Junction City
 Delta Delta Delta
 Senior Play, Vice President Class (3); Oregana Staff, Press Club; Dramatic Club; Gamma Nu.

VICTOR NORRIS.....Eugene
 Tau Kappa Alpha, Oratory and Debate (4, 3, 2, 1).

EDITH MOXLEY.....Eugene

LOIS PARKS.....Junction City
 Delta Delta Delta
 Student Affairs Committee (4); Glee Club (4, 3).

1010 OREGANA 1010



JOHN PARSONS.....Fairbanks, Alaska
 Sigma Nu
 Football (4, 3, 2); Captain (4); Track (4, 3, 2); Athletic
 Council (4); Friars; Torch and Shield.



REX PUTNAM.....Springfield
 German Club



HAZEL RADER.....La Grande
 Student Council (4); Class Play (4); Class Basketball (4,
 3, 2, 1); German Club (2, 1).



HAZEL LAURA RALSTON.....Portland
 Delta Delta Delta
 Entered from the University of Southern California in
 Junior year; Senior Play, Dramatic Club (4); President
 of German Club; Class Basketball.



ROLLA ELWOOD RALSTON.....Albany
 Varsity Band (3, 2, 1).



MILDRED RIDDLE.....La Grande
 Alpha Phi
 German Club (4, 3); Womens Athletic Association (4, 3);
 Class Basketball (3, 2); Eutaxian Literary Society (2).

1916 OREGANA 1916



EDYTHER ROGERS.....Portland
 Kappa Alpha Theta
 Entered as Senior from University of Colorado; Emerald
 (4).

AUGUSTUS P. SCHOLL.....Portland
 Dormitory Club
 Varsity Band (4, 3, 2); German Club (2, 1).

CHARLOTTE STRONG SEARS.....Eugene
 Y. W. C. A. Cabinet (4, 3); Eutaxian (3).

RUTH W. SEARS.....Eugene
 Womens Athletic Association (4, 3); Eutaxian (2); Class
 Basketball (4, 1).

VELMA SEXTON.....Eugene
 Chi Omega
 Vice-President Senior Class; Kwama.

LUCILE SHEPHERD.....Portland
 Chi Omega

1916 OREGANA 1916



^R GETCHEN SHERWOOD.....Coquille
 Delta Delta Delta
 Kwama, Secretary of Class (2); Y. W. C. A. Cabinet (2).

ROSE SIELER.....Spokane
 Kappa Kappa Gamma
 Entered from Idaho University Junior Year; German Club.

ANITA SLATER.....Portland
 Alpha Phi

FRANKLIN STAIGER.....Portland
 Kappa Sigma
 Senior Play.

BEULAH ANNETTE STEBNO.....Eugene
 Student Council (4); President Eutaxian (4); Scroll and Script, Dramatic Club (4, 3, 2); President, German Club (3); Vice-President German Club (3); Vice-President, Eutaxian (3); Student Council (3); Class Basketball (3, 2).

LYLE STEIWER.....Jefferson
 Gamma Phi Beta
 Student Council, President, Woman's League, Scroll and Script (4); Kwama.

1916 OREGANA 1916



JESSUP STRANG.....Salem
 Kappa Sigma
 Sigma Delta Chi, To-Ko-Lo.

T. TATSUGAMI
 Entered from the University of Montana, Junior year;
 American Institute of Electrical Engineers.

GERTRUDE TAYLOR.....Albany
 Kappa Alpha Theta
 Vice-President, Dramatic Club (4); German Club (1);
 Secretary of Class (1); Kwama.

ELLEN VAN VALKINBURGH.....Clatskanie
 Dexter Club
 Women's Athletic Association (3, 2, 1); German Club
 (3); Secretary, Oregon Club (2); Eutaxian (3).

JAMES WATSON.....Vancouver, Wash.
 Dormitory Club

JOHN WELCH.....Portland
 Alpha Tau Omega
 Varsity Baseball (4, 3, 2, 1); Captain (4); Torch and
 Shield.

1916 OREGANA 1916



HERBERT W. LOMBARD.....Eugene
Oregon Club
Vice-President Associated Students, President Y. M. C. A. (4); President Laurean Literary Society (3); Varsity Debating Team (3); Winner of Koyl Cup. Tau Kappa Alpha, Sigma Phi, Friars.



J. F. T. GALLOWAY.....Elgin
Dormitory Club



HELEN N. VAN DUYN.....Eugene
Oregon Club
German Club; Y. W. C. A. Cabinet; Executive Committee, Women's League.



J. ANDRE WELLS.....Eugene



MORRIS S. BIGBEE.....Albany
Phi Delta Theta
Varsity Baseball (4, 3, 2); Torch and Shield, Class Basketball (3, 2, 1); Class Football (3, 2, 1).



CLARENCE W. REYNOLDS.....Dallas
Entered as Junior from Eugene Bible University.
Y. W. C. A. Treasurer (4); President, Eutaxians (4).

1016 OREGANA 1016



ERNEST VOSPER.....Portland
 Sigma Nu
 Friars, To-Ko-Lo, Varsity Yell Leader (4); Class Basketball.

HELEN WERLEIN.....Portland
 Delta Gamma
 Eutaxian.

BERTHA WHITE.....The Dalles

BETSY W. WOOTON.....Astoria
 Gamma Phi Beta

VERA MOFFATT.....Eugene
 Pres. Women's Athletic Association (4); Vice-Pres. (3);
 Women's League (4); Vice-Pres. Oregon Club (2); Class
 Basketball Capt. (4, 3, 2, 1).



NELLIE NEWLAND.....Eugene
 Oregon Club
 German Club (4, 3); Kwama; Y. W. C. A. Cabinet (1).



1016 OREGANA 1016

The Management was unable to get the original pictures of the following Seniors past the JUNIOR BOARD OF CENSORSHIP and were compelled to substitute the following.



Brown, Louis E. Eugene, Oregon
German

"German will be useful after the Kaiser gets through with the allies." *T. Cloran*



Brown, Leland L. Lonoke, Ark.
Music

"The eighth Brown in College. Beware of the 'Brown' peril."



Bownden, Florence Covallis, Ore.
English Literature

"O.A.C.'s a fine place but Oregon for mine."



Perkins, Neva

"Is Mary H. your major professor?"



Swenson, E. A. Lindsborg, Kan.
ZOOLOGY

"Swinson, Swanson and Swenson - all in College at the same time. . . watch out for the 'a'. 'e'. 'i', etc. . ."



Photos by Joseph T. . .

1010 OREGANA 1010



RICE

McELROY

DIXON

KEHOE

| | |
|-----------------------|----------------|
| FRANK A. RICE..... | President |
| WILMETTA McELROY..... | Vice-President |
| JOSEPH W. KEHOE..... | Secretary |
| A. C. DICKSON..... | Treasurer |

Law Senior History

WHEN we assembled in 1912 for our first recitations, we looked enthusiastically and hopefully forward to the day when we would graduate with a full and complete knowledge of "all the law."

How difficult the path of legal learning really is, has been fully and sufficiently impressed upon us. However, we have diligently and hopefully pursued our studies with advantage to ourselves, and with apparent satisfaction to the Faculty.

In scholarship we maintained a standard we modestly admire. A few of our classmates took the Bar in their Junior year and passed an examination conceded to be the most severe ever held in Oregon.

Class politics in our Freshman year were turbulent, and only after repeated elections did our plurality of officers become reduced to the "officially authorized" minimum.

Arriving at the dignity of Juniors, we endeavored to prove to the Freshmen the truth of Blackstone's maxim, that "law is a rule of conduct laid down by a superior to an inferior." The Freshmen, however, had not arrived at that point in their evolution where "Junior law" was acceptable, and they resorted to mob violence, "contrary to the statute in such case made and provided"—and only by a stroke of strategy were we spared and allowed to continue our studies unmolested.

Our Senior year was one of hard work, for with the finals and the bar examinations being held in succession, there was no time for play, but we survived the test with the minimum of enthusiasm for our future in our chosen profession.

MERRILL A. REED.

1016 OREGANA 1016



B. A. BERRY.....Vancouver, Washington



HARVEY NICOL BLACK.....Portland, Oregon
Phi Delta Phi
(1) Vice-President Freshman Class.



VALENTINE BROWN, JR.....Portland, Oregon



QUINTIN C. BURG.....Portland, Oregon



RODOLPH W. CABELL.....Portland, Oregon
Delta Theta Phi
(1) President Freshman Class.



CHARLES OWEN CHATTERTON.....Portland, Oregon
Phi Delta Phi

1010 OREGANA 1010



BLAINE B. COLES.....Portland, Oregon
 Gamma Eta Gamma
 (3) Vice-President, Student Body, Oregana Club Mult-
 nomah Club.



WILLIAM F. COLLINS.....Portland, Oregon
 Delta Theta Phi
 (2) President Junior Class; (2, 3, 4) Captain Baseball
 Team; (2, 3, 4) Football; (3) Athletic Committee.



JAY EARL DAVIS.....Portland, Oregon



A. C. DICKSON.....Portland, Oregon
 Phi Delta Phi
 (3) Treasurer Junior Class.



FRANK A. DUDLEY.....Portland, Oregon
 Phi Alpha Delta
 (3) Baseball (2); Baseball; (1) Baseball; (3) Athletic
 Committee.



GEO. ESTES.....Portland, Oregon

1010 OREGANA 1010



JAMES STORY GAY, JR.....Portland, Oregon



HELEN ALLMANDA GLOVER.....Portland, Oregon



ROY HENRY GLOVER.....Portland, Oregon



ISAGO GOMYO.....Japan



ARTHUR J. GRAM.....Portland, Oregon
Phi Delta Phi
(3) Admitted to practice October 1914; Multnomah Club.



CHARLES E. HESS.....Portland, Oregon
Gamma Eta Gamma
(3) Baseball; (1) Baseball; (1) Basketball; Multnomah Club.

1010 OREGANA 1010

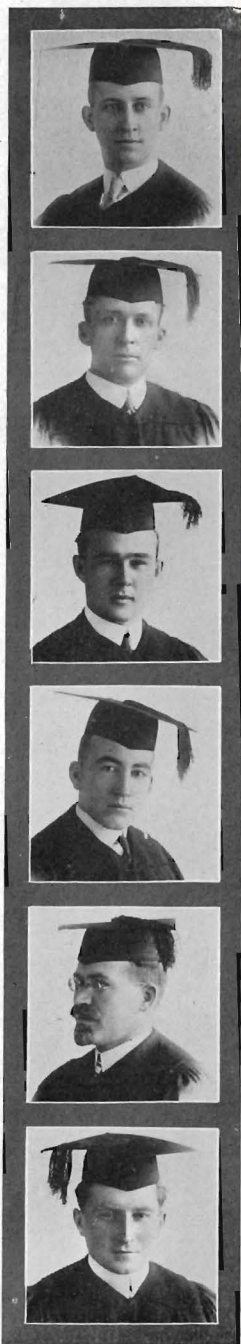

J. GEORGE JOHNSON.....Portland, Oregon

PHILIP R. JOHNSON.....Portland, Oregon

J. W. KEHOE.....Portland, Oregon
 Delta Theta Phi
 (3, 2, 1) Baseball; (2, 1) Football.

THOMAS RALPH KELLY.....Portland, Oregon
 Delta Theta Phi
 (3, (2) (1) Baseball; (2) (1) Football.

JOS. A. LAGERFIELD.....Beaverton, Oregon

REGINALD J. LINCOLN.....Portland, Oregon
 Gamma Eta Gamma
 (3) Class Representative; (3, 2, 1) Baseball; Multnomah Club.

1010 OREGANA 1010



ENOCH E. MATHISON.....Portland, Oregon
Gamma Eta Gamma

WILLIAM J. MacKENZIE.....Portland, Oregon
Gamma Eta Gamma
(3) President Student Body; (2, 1) Football; (1) Basketball; (2) Captain Basketball; (3) Athletic Committee, Oregana Club.

HORACE L. McCOY.....Portland, Oregon
Phi Alpha Delta

WILLMETTA McELROY.....Portland, Oregon
(3) Vice-President Senior Class.

FREDERIC EMMETT McGREW.....Portland, Oregon
Delta Theta Phi

FRANCIS A. McMENAMIN.....Portland, Oregon

1916 OREGANA 1916

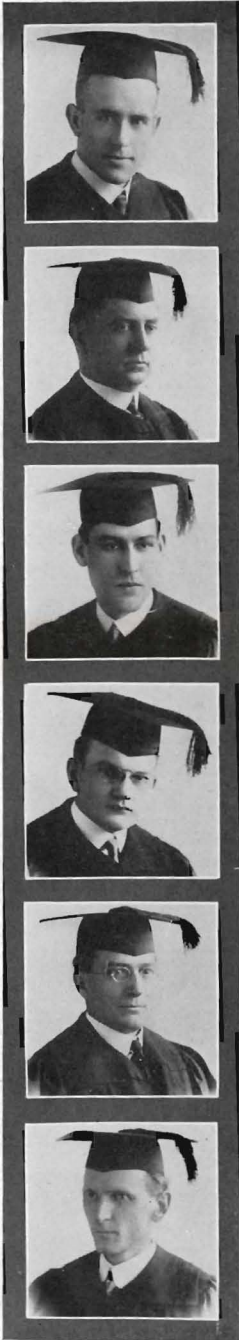

DAVID A. MOBLEY.....Milwaukee, Oregon

GEO. E. MOORE.....Pittsburg, Pennsylvania

CHAS. R. MOULTON.....Oregon City, Oregon

RAYMOND J. MULLIGAN.....Portland, Oregon
Delta Theta Phi

JULIUS ALBERT NAGEL.....Sheridan, Oreogn

LEVERETT T. NEWTON.....Portland, Oregon

1016 OREGANA 1016



BENJAMIN LEWIS NORDEN.....Portland, Oregon
Alpha Kappa Kappa

A. B. NORDLING.....Portland, Oregon
Phi Alpha Delta
(2) Treasurer Junior Class; (3) Athletic Committee; (3, 2, 1); Baseball (3, 2); Football (2, 1); Basketball; Multnomah Club.

EUGENE K. OPPENHEIMER.....Portland, Oregon

SAMUEL W. POOLE.....Portland, Oregon

GRANT N. RAYMOND.....Portland, Oregon

MERRILL A. REED.....Portland, Oregon
Gamma Eta Gamma
(3) Oregana Staff; (2) Admitted to practice July 1914; Multnomah Club.

1916 OREGANA 1916



FRANK A. RICE.....Portland, Oregon
 Phi Delta Phi
 (3) Senior Class President; (1) First President Freshman Class.

CHAS. J. SHELTON.....Union, Oregon
 Iota Chi

FRANK G. SMITH.....Portland, Oregon

CARLTON E. SPENCER.....Portland, Oregon
 Phi Delta Phi
 (3, 2, 1) Faculty Secretary; (2) Admitted to practice July 1914; Multnomah Club.

MAX C. TAYLOR.....Portland, Oregon
 Delta Theta Phi
 (3) Chairman Debating Committee.

ROY CLEVELAND TAYLOR.....Portland, Oregon
 (3) Debating Team.

1910 OREGANA 1910



HARRISON W. TRUEBLOOD.....Portland, Oregon
Phi Delta Phi
Multnomah Club.



HIDETARO UJI.....Japan



ORIN J. ULRICH.....Portland, Oregon
Gamma Eta Gamma



GEORGE THOMAS WALLSTEED.....Portland, Oregon



THAD H. WENTWORTH.....Portland, Oregon
Delta Theta Phi
(3) Sergeant-at-Arms Student Body; (3) Debating Team;
(2) Junior Class Representative.



SIGURD WORD.....Aberdeen, Washington
Delta Theta Phi

1010 OREGANA 1010



DOW V. WALKER.....Portland, Oregon
Phi Delta Phi
(3) Admitted to practice October 14; (2) Athletic Committee; Multnomah Club.



NEW LIBRARY ADDITION

1016 OREGANA 1016



PALMER

BLOOM

JACKSON

PALMER

| | |
|-----------------------|----------------|
| DORWIN L. PALMER..... | President. |
| CHARLES F. BLOOM..... | Vice President |
| L. C. JACKSON..... | Secretary |
| HAROLD C. PALMER..... | Treasurer |

Medics Senior History

With the graduation of the present fourth year class, another cycle is completed, another link forged in the chain which has bound together the Medical Departments of Oregon and Willamette Universities.

In one more year the last class under the merger will have graduated and the Willamette Medical College, as an entity, will exist only in the memory of her alumni.

Time will witness the development out of this merger of the Medical Department of the Oregon University into a school in every way worthy the support of the vast territory which it serves.

Other medical schools have called some of our members, some have given up the study of medicine for other pursuits, and a few, but all too many, death has claimed.

Out of the Willamette division, J. Howard Longbottom was stricken in his first year with pulmonary tuberculosis. A young man of sterling character, and easily the leader of his class in his studies, it seemed that death was indeed exacting the fairest flower in his harvest.

Out of the ranks of the Oregon division two men were called and their mates left sorrowing over their going.

George Hastings met his tragic death at the hands of an assassin, and Oscar Curren was taken with smallpox.

Our history will have to be that of toilers and builders—the plain work-a-day commonplaces—not of great generalship or achievements; but we go out with the hope that we may always be a credit, at least no discredit, to the institution which gives us our degree.

CHAS. F. BLOOM.

1010 OREGANA 1010



WALTER R. ANDERSON.....Oregon
Internist St. Vincent's Hospital.

HARRY C. BLAIR.....Oregon
Alpha Kappa Kappa
Assistant City Physician; Internist City Emergency
Hospital.

CHARLES F. BLOOM.....Willamette
Alpha Kappa Kappa
Vice-President Senior Class.

MARK EMERY.....Oregon
Alpha Kappa Kappa
President Sophomore Classes.

F. C. HART.....Willamette
Internist St. John Hospital.

1016 OREGANA 1016

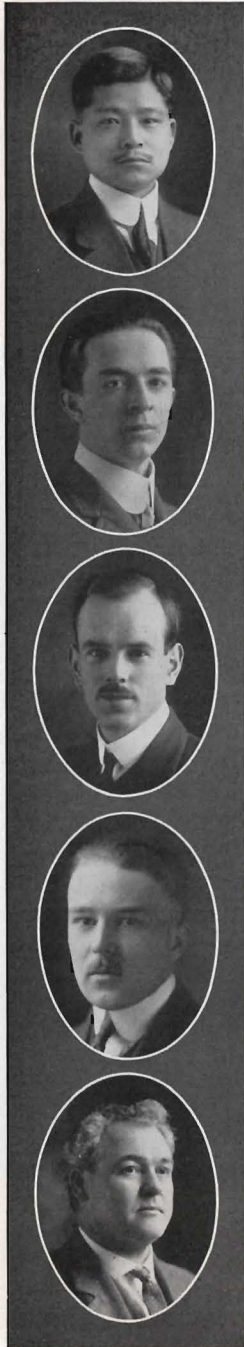

T. HIRATA, M. D.....
Imperial University, Japan.

I. C. JACKSON.....Willamette
Alpha Kappa Kappa
Secretary of Senior Class; Internist County Hospital.

W. J. JONES.....Willamette
Alpha Kappa Kappa
Internist Willamette Hospital.

IRVING MARTI LUPTON.....Oregon
Alpha Kappa Kappa
Internist City Emergency Hospital; Student Assistant
Pathology; Student Assistant Materia Medica and Phar-
macology.

E. G. MARGASON.....Willamette
Beta Chi Lambda

1010 OREGANA 1010



W. B. McNERTEHNY.....Oregon
 Phi Ro Sigma
 Internist St. Joseph Hospital.

W. L. MILLER, Ph. G.....Willamette

DORWIN L. PALMER.....Oregon
 Alpha Kappa Kappa
 President Senior Class; Student Assistant Pathology;
 Student Assistant Histology; Internist County Hospital.

HAROLD C. PALMER.....Willamette
 Alpha Kappa Kappa
 Internist St. Vincent Hospital; Treasurer Senior Class.

G. PRIME.....Willamette

1016 OREGANA 1016



E. M. RICE.....Willamette
 Alpha Kappa Kappa
 Secretary Freshman Class; Internist City Emergency
 Hospital.

J. C. RHINEHART.....Oregon
 Alpha Kappa Kappa
 President Student Body; Student Assistant Physiology.

P. A. SCHMIDT.....Willamette
 Royal Gymnasium, Gottingen, Germany.

H. W. STEELHAMMER.....Willamette
 Alpha Kappa Kappa
 Internist Salem Hospital.

1016 OREGANA 1010

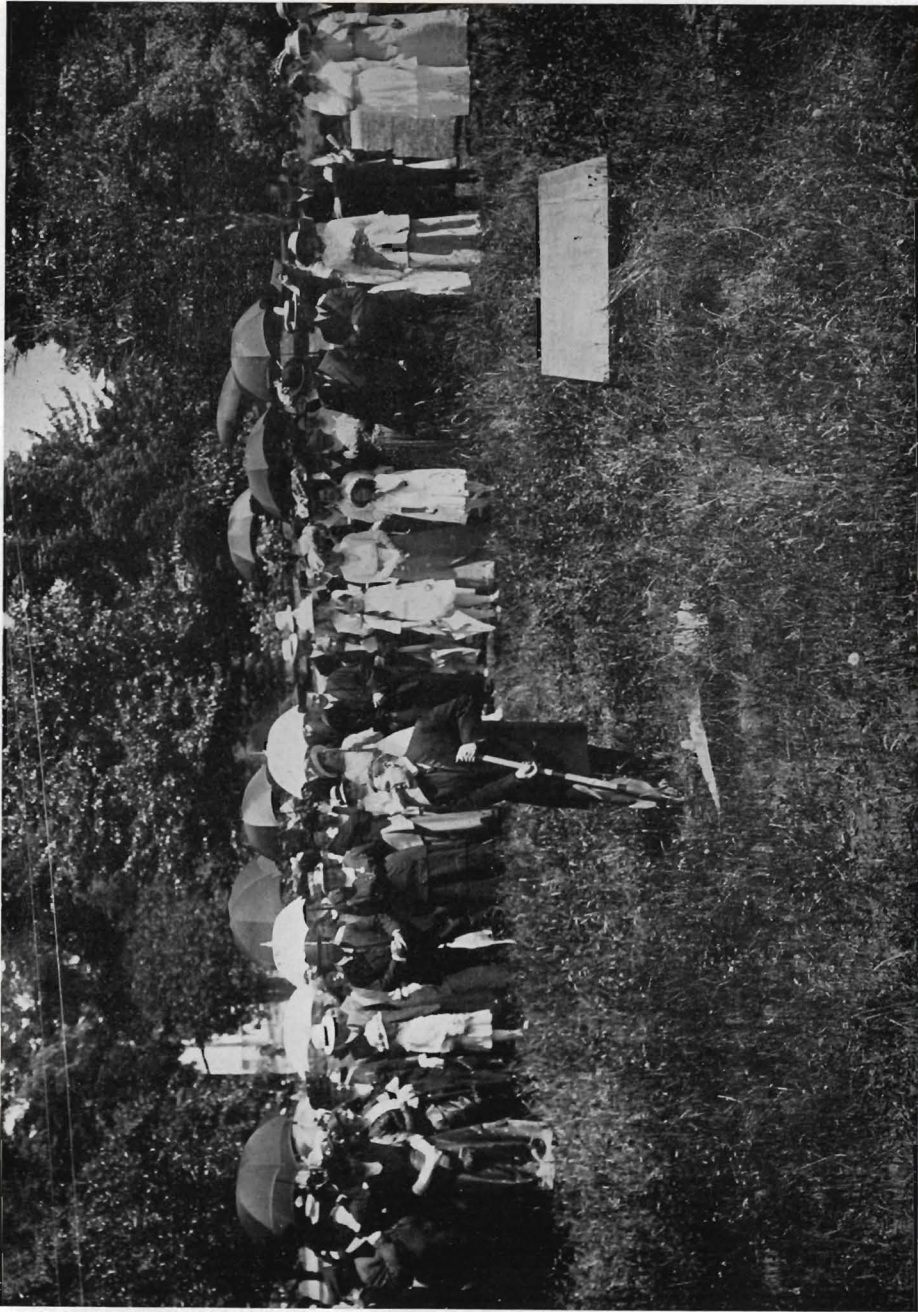

BREAKING GROUND FOR THE NEW ADMINISTRATION BUILDING



JUNIORS

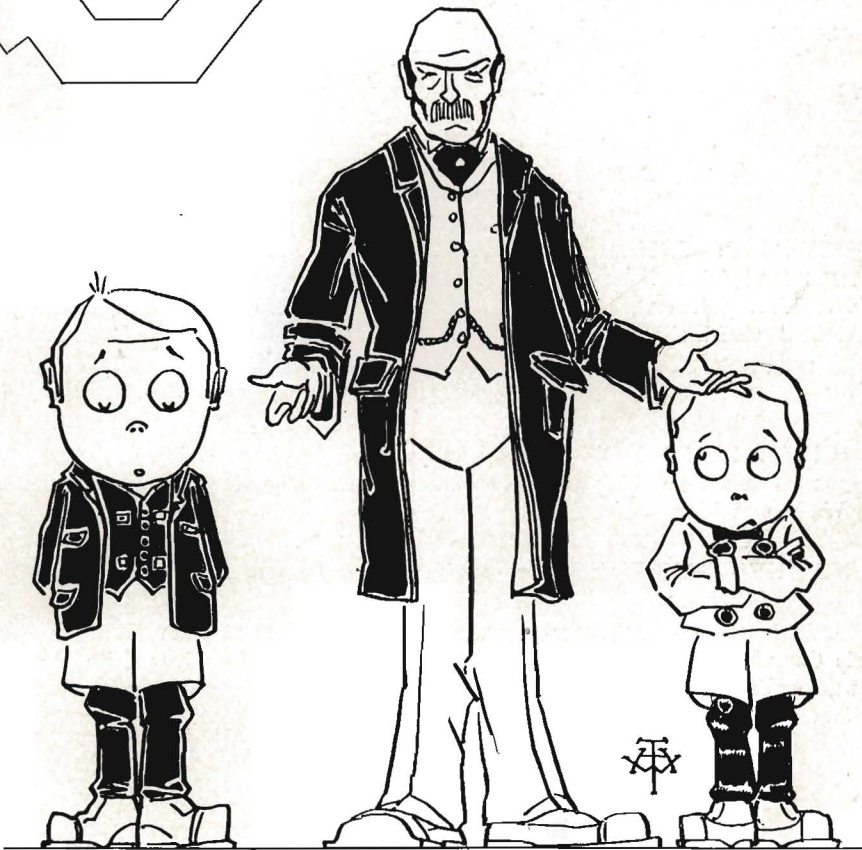

1916 OREGANA 1916



BROWN

RALEY

SHAVER

COLLIER

Officers

| | |
|------------------------|----------------|
| J. PRENTISS BROWN..... | President |
| CLAIRE RALEY..... | Vice-President |
| GENEVIEVE SHAVER..... | Secretary |
| CHARLES COLLIER..... | Treasurer |

COMMITTEES

UNDER CLASS MIX—Merlin Batley, Fred Dunbar, William Burgard, Claud Hampton, Gavin Dyott, Walter Church, Bothwell Avison, Ray Gorman, Grant Shaffner, Wallace Eakin.

MATINEE DANCE—Earl Bronough, Charlie Fenton, Margaret Belat.

CLASS HOUR—Wallace Eakin, Mandell Weiss, Robert Bean, William Burgard, Marie Churchill, Virginia Petersen, Gertrude Miller, Maurice Hyde, Rita Fraley, Don Orput, Merlin Batley, Cleveland Simpkins, Roy Stephens, Bess Cushman, May Neill, William Tuerck, Katherine Bridges, William Holt.



Junior History

WHER class histories have been egotistical, even boastful, but not this. Let this be a different recital of the facts, events, and epochs which have distinguished the Class of 1916.

When we entered the University and found that we were expected to take the place of the illustrious Class of 1912, we were at once stirred to action. We were the first class to ourselves enforce "the wearing of the green." Our dance was the best ever, our class hour set a new standard and has never been equalled except by our own class; we defeated the Sophomores in debate; won the inter-class track meet; burned our green caps; our Freshman year ended in a blaze of glory.

During the second year we maintained the same high standard we had set in all things. And with a better knowledge of the University, members of our class were forcing themselves ahead in all activities.

This year our Underclass Mix was the first square mix in the history of the University.

During the three years we have been here, the shoulders of the Junior Class have borne the athletics burdens of the University. Names of men with Northwest track records, men chosen on All-Northwest teams in every branch of sports, debaters, orators, Glee Club men and women, actors, poets, musicians, and even social lions, will be found on our class roll. Are we satisfied with what we have accomplished? No! During the one year we have yet to attend the University we expect to accomplish, if possible, even greater things.

And in closing let us say, with all due modesty and no arrogance, "that we look good to us."

PRENTISS BROWN.

1016 OREGANA 1016



Allen
Brock
Collier
Cartwright
Beckwith

Bailey
Casebeer
Hampton
Dawson
Gerig

Avison
Bridges
Cornell
Cushman
Hyde

Belat
Cook
Churchill
Crowell
Fenton

Buoy
Bent
Coshow
Campbell
Hackett

1016 OREGANA 1016



Jordan
Neill
Schwan
Kincaid
Tuerck

Dougherty
Normandin
Edgington
Leslie Tooze
Tozier

Kuck
Northrop
Shaffner
Stevenson
Petzold

Kem
Ogle
Ferguson
Sweeny
Wilhelm

Montgomery
Peterson
Simpkins
Stanfield
Raley

1010 OREGANA 1010



Brown
Locke
Batley
Williams
Holt

Shaver
Lamar Tooze
Hunter
Fleming
Fraleay

Merrick
Gray
Montjoy
Miller
Fee

Husband
Baker
Erdman
Hurd
Watson

Brownell
Kinsey
Garrett
Lombard
Stephens

1010 OREGANA 1010



Wheeler
Groman
Kirk
Hampton
Dunbar

McKenzie
Foster
Purdy
Gilstrap
Holbrook

Prosser
Robinson
Weiss
Orput
Robinson

Perkins
Parmley
Richardson
Watson
Eakin

Sims
Reigard
Dyott
Onthank
Bronaugh

1016 OREGANA 1016



Bean
Waggoner
Johnson

Burgard
Bigbee
Gorman
Tominaga

Zimmerman
Johnson
Crump
Potter

Miller
Church
Whallon

South
Wrightson
Barnett
Sommer



Brown Eiler

cellars James

Mintun Elizabeth

Morrison Earl

Tolpar ?

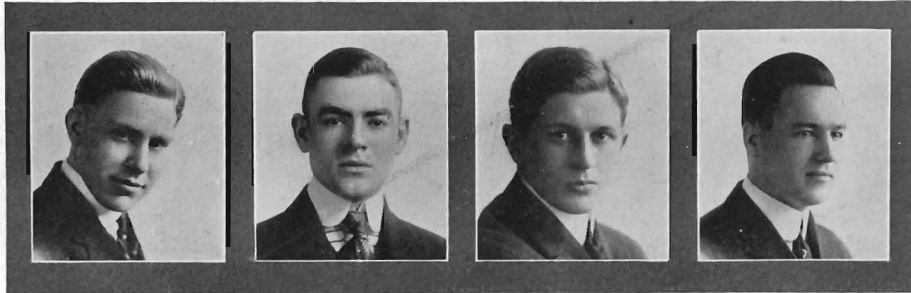

READ * MCGINTY MAGIUS SHANKS

RALPH F. READ.....Vice President
 FRANK T. MCGINTY.....Secretary
 ERNEST JOHN MAGIUS.....President
 WALTER SCOTT SHANKS.....Treasurer

Law Junior History

AT the opening of the year 1915 the students of the Law Department were ushered into new quarters. In our new home we have access to all the courts which are in session and the County Law Library. With these facilities, our earnest efforts in class work and the instruction and council of our Faculty, the Law School of "Old Oregon" takes on a new life, and we all anticipate the time when we can reflect with pride upon our participation in making this "the Law School of the Pacific Coast."

The Junior Class was the first to call a meeting at the beginning of the school year for the purpose of electing officers, which proves that we still have the "old pep" with which we started as Freshies. Shortly after a meeting of the Student Body was held, and after a few speeches and a general "get together," the officers for the ensuing year were chosen. Contrary to the past "lambastings" given the members of the Freshman Class, the Student Body met them off with a glad hand and a hearty welcome.

In a short time the Law Department will graduate another large class, all of whom have been loyal and enthusiastic workers for the interest of the school and their fellow students, and to this Senior Class of 1915 the Juniors extend their sincere good wishes for a successful future. We feel sure that many of our departing brothers will prove to be a credit to the University of Oregon Law Department.

RALPH F. READ.

1010 OREGANA 1010

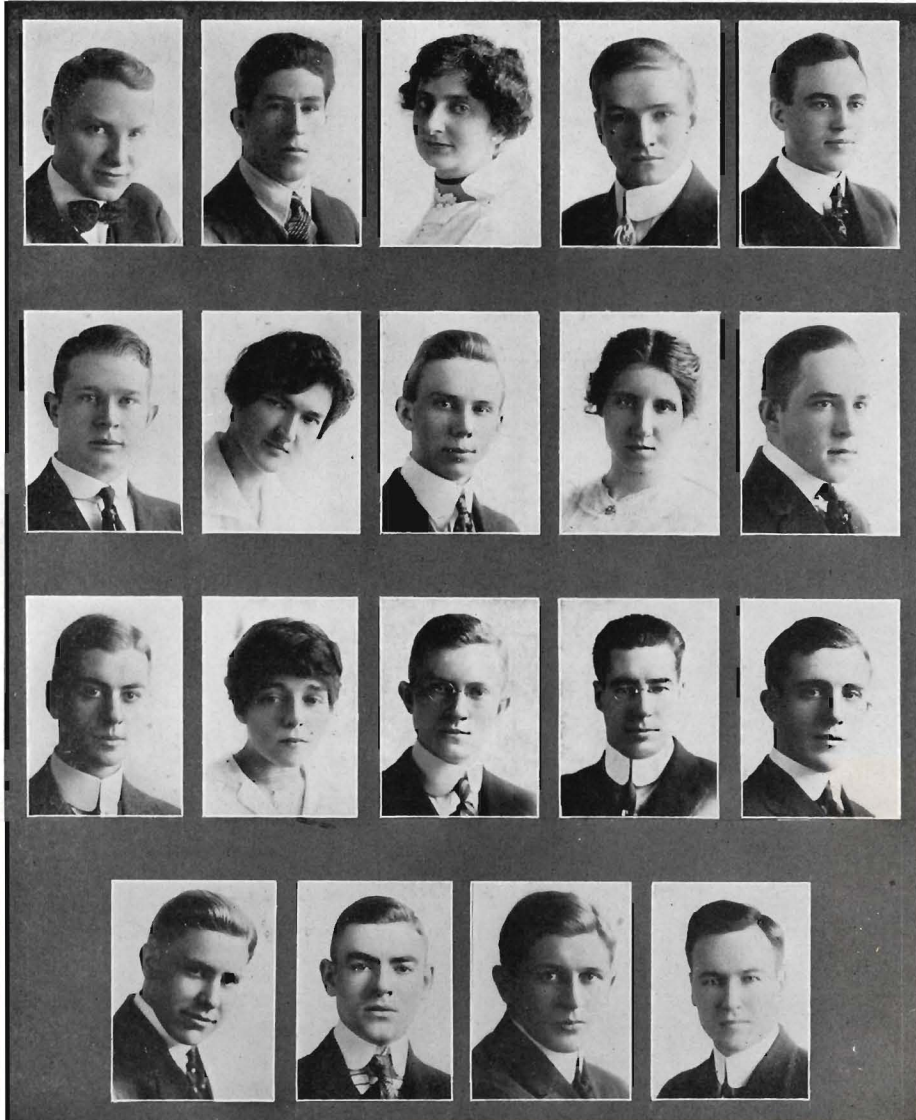

Greene
Kreasion
Streibug

Read

Stoughton
Arnold
King

McGinty

Dalton
Burback
McGuire

Magius

Kellar
Matley
McBride

Shanks

Ordemann
Hummell
Hart

Sophomores

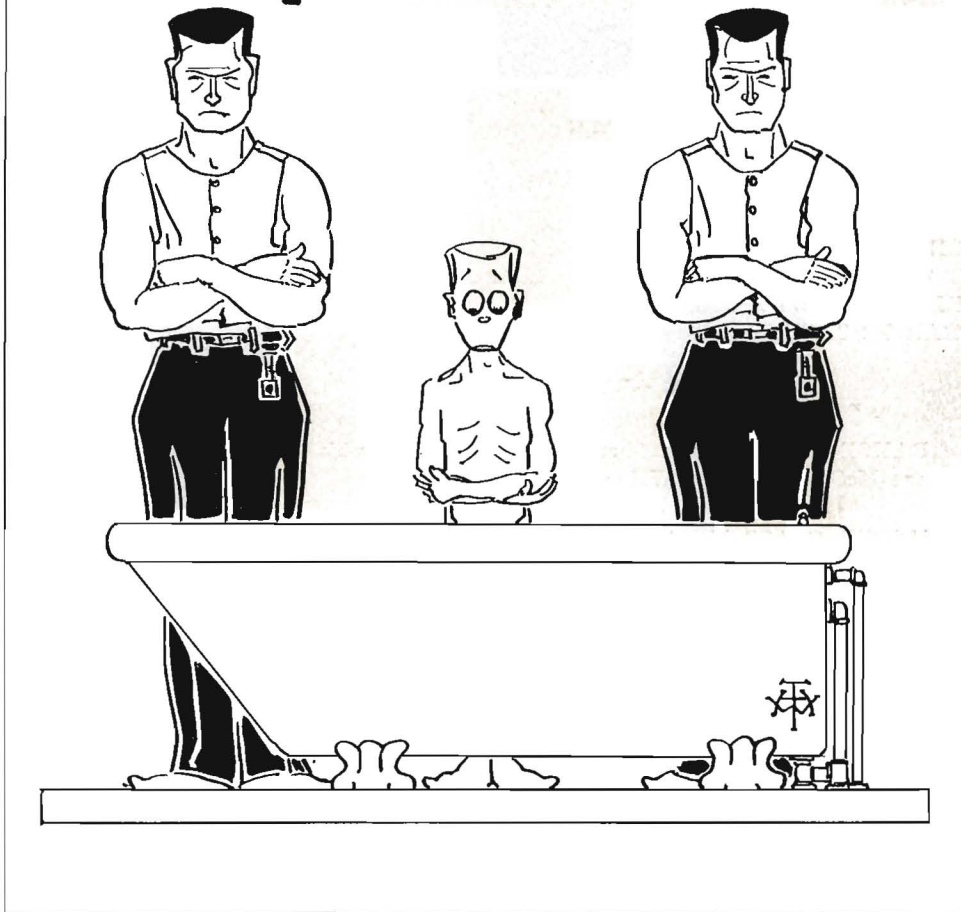

1010 OREGANA 1010



SHEAHAN

HEATH

BROWN

SCAIEFE

Officers

| | |
|--------------------|----------------|
| JOE SHEAHAN..... | President |
| FRANCES HEATH..... | Vice-President |
| MILDRED BROWN..... | Secretary |
| FRANK SCAIEFE..... | Treasurer |

COMMITTEES

DANCE—Roland Geary, Sherman Pobst, Mabel Smith, Rex Kay, Martin Nelson, Howard McCulloch, Helen Weigand, Grace Campbell.

UNDER CLASS MIX—Emmet Rathbun, Allen Bynon, Lois Ladd, Jack Elliott, Harold Hamstreet.

INTER CLASS DEBATE—Nicholas Jaureguy, Martin Nelson, Ernest Watkins, Milton Stoddard.

VICTORY FLAG—Allen Bynon, Bernice Perkins, Helen Johns, Clare Henderson, Paul Hendricks.



Sophomore History

FOR almost two years, the Class of 1917 has been participating in the undergraduate life of the University. We believe that our achievements at this stage in our college career compare favorably with those of other classes, past and present. A brief review of the activities of the members of the '17 class, both individually and collectively, demonstrates that we have not been found wanting in the various lines of student endeavor.

In Varsity athletics, '17-ers have won thirteen "O's." Last year our basketball and track teams carried away first honors in the inter-class series. The first three men to breast the tape in the 1913 cross country were "last year's" Frosh.

It was the 1917 class that originated the Victory Flag which flies to the breeze in front of Villard when success is attained by a University athletic team. The fact must not be overlooked that we were the first class to finish its Freshman year with money in the treasury.

The feminine members of the class have distinguished themselves in the activities open to women, and we feel justly proud of their efforts.

Our past achievements will not cause us to rest on our oars in self-complacency, but, instead, will serve to spur us on to greater things for "Old Oregon."

JOE SHEAHAN.



NINETEEN SEVENTEEN IN FRONT OF VILLARD

1916 OREGANA 1916

Allen, Louise H.
 Armspoker, Walter B.
 Ball, Doris H.
 Barr, Lola E.
 Barry, Madge
 Bauman, Selma
 Bayly, Edward L.
 Beach, Frank L.
 Becke, Karl G.
 Beckett, John W.
 Beer, Martha E.
 Bell, Jean N.
 Berlin, Harold D.
 Bisher, John L.
 Bowen, Alexander P.
 Breeding, Bernard P.
 Broughton, Mildred C.
 Brown, Lurline L.
 Brown, N. F.
 Brown, Mildred A.
 Brown, Mildred G.
 Bull, Howard W.
 Butler, Loren G.
 Campbell, Frank H.
 Campbell, Grace
 Carlson, Guy W.
 Chambers, Mary
 Clark, C. A.
 Colton, Geo. F.
 Cox, Nellie
 Crosby, Eulalie P.
 Curry, Helen C.
 Cushman, Lola
 DePue, Marie
 Dixon, Geo. B.
 Dominique, Ellen
 Downard, Dorothy
 Dudley, Glenn G.
 Dunlap, Agnes
 Elliott, Solon J.
 Fancher, Chas. R.
 Ford, Hugh P.
 Ford, Neal K.
 Furney, Leo A.
 Geary, Roland W.
 Gilfilen, Herman M.
 Gould, N. Ordway
 Gross, Marguerite L.
 Hadley, Evah F.
 Hales, Annie I.
 Hales, Elizabeth M.
 Hall, Howard A.
 Hamstreet, Harold
 Hawkins, Margaret
 Hayden, Ella
 Heath, Frances C.
 Hendricks, Paul

Hentze, Ejner
 Higgins, Eva G.
 Hill, Mary A.
 Holcomb, Blair
 Hough, Rieta C.
 Howe, Henry
 Hunt, Irene M.
 Huston, John W.
 Jaureguy, Nicholas
 Jayne, Roger
 Jonns, Helen
 Johnson, Roy
 Johnsaone Malcolm
 Kay, Edward R.
 Kem, Myrtle
 Kiddle, Fred E.
 Kirkpatrick, Hugh R.
 Knight, Hazel
 Ladd, Lois
 Langley, Robert W.
 Lawrence, Ruth C.
 Leche, David M.
 Leiter, Alice L.
 Lowry, Chas. S.
 Lucas, Bernice
 Machen, Marjorie E.
 Mann, Frances
 Mann, Lawrence C.
 Martin, R. Elmer
 Martyn, Wallace H.
 Marshall, Edison
 Malarkey, Leo J.
 McCloskey, Merle
 McCornack, Helen
 McCown, Ernest
 McCulloch, Howard
 McFarland, Myra E.
 McGuire, John E.
 McGuire, Marjorie
 McIntire, Doris M.
 McMurray, Wm. R.
 Meek, Delphine H.
 Melger, Frederick E.
 Merriam, Howard S.
 Miller, Lillie S.
 Naylor, Carl A.
 Nelson, Chas. R.
 Nelson, Martin V.
 Newbury, Maude A.
 Nickelsen, Wm. D.
 O'Farrel, Mary E.
 Parr, Lynn A.
 Patterson, Chalmer N.
 Payne, Floyd C.
 Pearson, Alex
 Pengra, Arthur H.
 Perkins, Bernice

Perkins, Vera E.
 Phillips, Clyde E.
 Pobst, Leonida S.
 Polhemus, Harriette
 Pratt, Margaret M.
 Ralston, Russell C.
 Rathbun, Emmett
 Reed, Marian
 Richardson, Grace
 Riggs, Robert M.
 Kisley, Olive Ann
 Roberts, Loren C.
 Roche, Ruth
 Rorden, Myrtle
 Scaiefe, Frank
 Schaefer, Katie
 Rutherford, Ellwyn
 Schmidt, Ben
 Sheahan, Joseph W.
 Shoemaker, Francis E.
 Smith, Mabel B.
 Smith, Myrtle, E.
 Spangler, Margaret
 Spellman, Sterling B.
 Slater, Wayne J.
 Steiwer, Ruby
 Stoddard, Milton
 Stroud, Mabel
 Thienes, Clinton H.
 Swenson, Fred L.
 Thorsett, Henry L.
 Tinker, Miriam
 Tobey, Myrtle G.
 Turner, Bryan
 Veal, Roberta
 Walker, Eyla L.
 Watkins, Hugh E.
 Webber, Vera E.
 Wells, Harold J.
 Westerfield, Floyd C.
 Westfall, Ruth A.
 Wheeler, Dorothy
 Weigand, Helen L.
 Williams, Leone
 Williams, Marjorie
 Withycombe, Mary
 Zahl, Echo J.
 Zimmerman, Erma
 Conley, Clinton W.
 Bostwick, Albert L.
 Lockerbie, Harold G.
 Heskett, Lola M.
 Simmons, Edmund W.
 Fitzgibbon, J. H.
 Betts, Charles R.



Frae an Auld Scotch Graduate

By Milton A. Stoddard.

Are ye prood o' your-r-r varsity, laddie,
Do ye lo'e here wi' a' o' your-r soul?
Does a feelin' o' rapture run doon your spine
As her-r-r name on your tongue ye roll?
Or-r-regon! Or-r-r-regon!

I'm tellin' ye, lad, the soond o' her name
Fills my heart fu' o' joy and mak's me exclaim,
Ye've a school wi' the spir-r-rit that never says die;
"That-a auld fecht!" puts the fechtin' in ye.
Or-r-regon! Or-r-r-regon!

When ye're far frae your hame and awa' frae your friends
Wi' your-r college days past, then your main joy depends
On readin' the sportin' page, weighin' the "dope,"
And ye dream o' your team and ye pray and ye hope,
And ye feel like a laddie that roots at the game;
Your dear-r-r Alma Mater is a'ways the same!

And O what a sang
When the game comes alang
And a' the auld grads wi' the young laddies gang!
The dopesters are tellin' ye that it's in vain,
But I smile and I answer, "Ye'll ken us again!"
When the yellin' is started
There's nae yen doon-hearted,
And ye work and ye root
And ye sing and ye shout
For the team that ye ken is your-r ain.

When against ye are the ver-r-ra gods,
And the betters gi' ye biggest odds,
And the whole wairld says ye're sure to lose,
I tell ye, lad, dinna get the blues,
But smile and pray, and what's more—fecht!
And the game 'll surely gang a' recht.

Freshmen

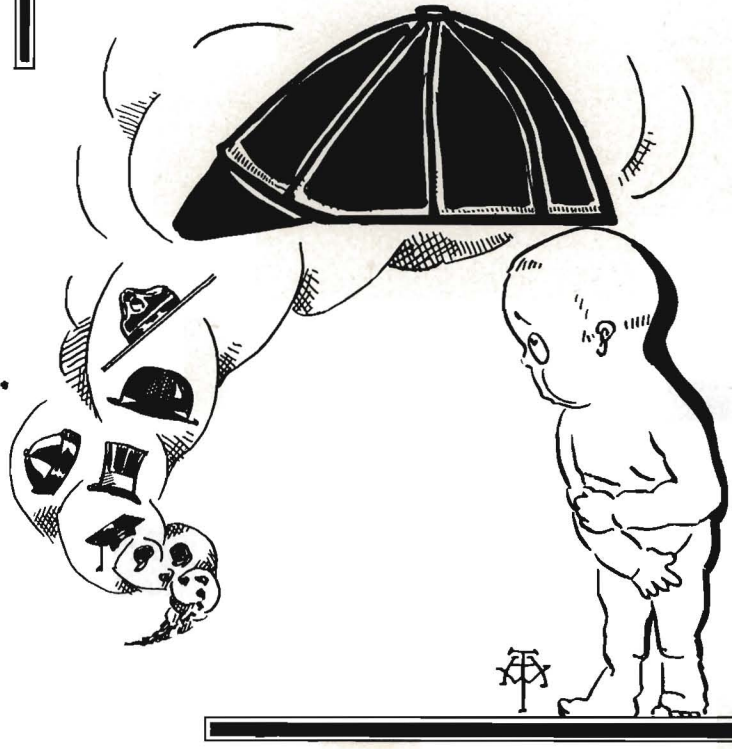

1010 OREGANA 1010



WILSON

DOWNING

BINGHAM

Officers

| | |
|----------------------|----------------|
| KENT WILSON..... | President |
| HELEN DOWNING..... | Vice-President |
| GRACE BINGHAM..... | Secretary |
| MEADER FLETCHER..... | Treasurer |

COMMITTEES

CLASS PARTY—Flo Killingsworth, Julia Platt, Mary Tissure, Joseph Hedges, John Montague, Edgar Garbade.

BONFIRE—Homer Kellems, Bertrand Peacock, Meader Fletcher, Ray Couch, Jack Dolph, Charles Crandall, Robert Baker.

FRESHMAN GLEE—Charles Dundore, Lloyd Teggart, George Davies, Laura Jerard, Ruth Fraley, Flo Killingsworth, Grace Reed, Ray Couch, Charles Crandall.

CLASS HOUR—Don Newbury, Mignon Allen, Hazel Wymore, Erma Kiethly, Roberta Killiam, Laura Jerard, Jennette McClaren, Erwin Sutton, DeWitt Gilbert, Arthur Tollman, Harry Hargraeves, Kenneth Bartlett.

Freshman History

IN the early part of September, 1914, three hundred and forty-five would-be seekers of knowledge entered through the stately portals of Villard Hall, paid their fees, and recorded their names on the class roll of 1918. With this act was brought into existence the present Freshman Class. A class which prides among its members students from every county in the state, from other states in the Union, and from foreign countries.



As a class, we believe we have established a record which succeeding Freshman classes will have to strive hard to surpass. We placed our numerals on Skinner's and Kincaid Field, and most humbly deplaced them. We sent forth a fighting football team against the Sophomores and we were only defeated by a small margin; we won first place in inter-class handball and basketball series and lost the Underclass Mix only after a hard fight.

The Freshman bonfire was the largest and highest that has ever been built in the history of the University. The Freshman Glee was conceded by "old timers" as the greatest formal in every resepect ever pulled off in Hayward Hall.

Our motto will always be: "A Greater Oregon."

KENT R. WILSON.

Members of the Freshman Class

| | | |
|------------------------|----------------------------|--------------------------|
| Adams, Louise | Bullock, Samuel Clements | Driscoll, Agnes |
| Aikens, Elta May | Cake, Harold H. | Driscoll, Joanna |
| Allen, Mignon M. | Calkins, Jeanette | Dunbar, Eilen Dorothy |
| Allen, Raymond Nelson | Callison, Henry Errett | Dundore, Charles Harold |
| Allen, Flora I. | Campbell, Thomas | Egan, Homer |
| Anderson, May | Carson, Elizabeth | Elder, John Nelson |
| Anderson, Millray Axel | Cawley, Donald J. | Estes, Elva Elizabeth |
| Arant, Lucien P. | Chambers, Victor | Fisher, Gladys |
| Baker, Francis B. | Chapin, Genevieve | Flagg, Gertrude Margaret |
| Baker, Robert | Church, Ailey Elizabeth | Fletcher, A. Meader |
| Ball, Winifred | Clark, Edward Gordon | Flynn, Richard B. |
| Bancroft, Lillian M. | Cochran, C. Harold | Ford, Bert |
| Barker, Sarah Ann | Collier, Dorothy | Foster, Byron Kimball |
| Barnett, J. Golden | Colwell, Gladys N. | Foster, Evelyn Miriam |
| Bartlett, William K. | Corbett, C. B. | Foulkes, Laura Celeste |
| Bates, Leopold Job | Corpron, Douglas | Fraley, Ruth Cornelia |
| Beach, Curtis L. | Couch, Ray M. | Frye, Mildred |
| Beebe, June | Cox, Edwin P. | Furuset, Esther |
| Belding, Don | Cox, Terressa | Garbade, Edgar |
| Belknap, Leland | Crandall, Chas. | Gaylord, Beatrice |
| Bills, Ernest W. | Crosby, Margaret Francis | Gehr, Aileen |
| Bingham, Alice G. | Cutsforth, Thomas Darl | Gilbert, John DeWitt |
| Bingham, Grace E. | Dahlberg, Edith Margaretta | Gladden, Lester Robert |
| Blackaby, Larue | Daly, John Steven | Gorrie, James |
| Blom, Paul E. | Davis, Geo. W. | Gorrey, Margaret Mae |
| Blowers, Ellen | Denn, Joseph A. | Gray, Edward E. |
| Blumenstein, David | Dersham, Eldred W. | Grebe, Walter H. |
| Bohnson, Lillian L. | Dill, Eileen | Griffin, Clinton J. |
| Boyer, Elmer Geo. | Dolph, John Mather | Gross, Joy |
| Brattain, Eva H. | Downing, Helen Germane | Guy, Percy Field |
| Bristow, Arlo B. | Doyle, Helen P. | Haines, Chas. Albert |
| Brunkow, Clarence W. | Dresser, Helen Marion | Haines, Leland H. |

1916 OREGANA 1916

| | | |
|----------------------------|----------------------------|----------------------------|
| Hainline, Lloyd Burton | Messenger, Vivian | Sherman, Florence |
| Hall, Clytie Beryl | Miller, Walter Herman | Shockley, Glenn |
| Hanssen, Hertha I. | Milne, Ralph Franklin | Snell, Coralie |
| Hargreaves, Harry H. | Mitchell, Clifford L. | Snider, Roy Benell |
| Hart, Hallie Ruth | Montague, John K. | Snyder, William Carrol |
| Hartley, Irwin Nordahl | Monteith, Orville, | Soderstrom, Olga Z. |
| Hartley, Jessie Marie | Moore, Kenneth | Stafford, Esther B. |
| Hazeltine, William Ambrose | Moorhouse, George F. | Stannard, Amy N. |
| Hayes, Beulah | Mornhinway, Homer | Stanton, Glenn |
| Hedges, Joseph Chas. | Morton, Roberta Elisha | Stanton, Raymond W. |
| Heiss, Cornelia Wilhelmine | Morris, T. True | Starbuck, Winifred |
| Hinson, Dell | Moxley, Fred B. | Stephens, Cecil Roy |
| Hislop, Mary | Muirhead, Walter H. | Sutton, Irwin Coleman |
| Holman, Edna B. | Nail, J. Ernest | Swanson, Carmer |
| Holmes, Ruth Doris | Neil, Turner | Swinson, Fred Leigh |
| Howard, Elmer J. | Nelson, Richard | Tallman, Arthur Tolsom |
| Howell, James F. | Newbury, Donald | Tavener, Ralph W. |
| Huang, He Shang | Noren, Oscar E. | Taylor, H. Caroline |
| Hubbell, Doris Elise | Nye, Ruth Theresa | Tegart, Richard Lloyd |
| Hunter, Giles | Olmstead, Vera | Thomas, Edward J. |
| Huntington, Chas. A. | Orem, Roy Louis | Tinker, Martha W. |
| Huntsberry, Josie Lorena | Packwood, Fred Wm. | Fischer, Mary H. |
| Hurd, Lucile Hester | Page, Miriam | Tisdale, Chas. Henry |
| Hyland, Lester Ancel | Papas, James F. | Tom. Bernice Ithirl |
| Ingalls, Bernice Ruth | Parsons, Watton Winfield | Tostevin, Fred |
| Irvine, N. Elmer | Peacock, Alfred Bertram | Tranter, Edwin F. |
| Jacobson, Esther | Pearce, Florence | Tregilgas, Harold Richard |
| Jenkins, Wilford Gladden | Pearce, Ramsey Walker | Turnure, Harold |
| Jerard, Leura | Penberth Gladys | Tuttle, Marion A. |
| Johns, Mary A. | Peterson, Veola | Vawter, William I. |
| Johnston, Alfred H. | Phelps, Victory T. | Weiss, Zeno Francis |
| Johnston, Kathryn | Philbin, David | Wells, Helen Gertrude |
| Johnston, Grenton | Phillips, Helen | Wells, Wayne W. |
| Kellems, Homer F. | Platt, Julia C. | Wetzel, Helen M. |
| Kellems, Vivien | Pourie, James Emmett | Wilkins, Gladys |
| Keithley, Erma | Powell, Earle Scott | Wilkins, Juanita B. |
| Kennon, Walter S. | Powers, Lucy Mary | Wilkinson, Dorothy |
| Killam, Roberta | Prestel, Harold Gordon | Wilson, Alva |
| Killingsworth, Flaunice | Proctor, Henry Guy | Willson, Frank H. |
| King, Clent | Pugh, Russell A. | Wilson, ent |
| Kletsing, Jeanette | Quisenberry, Russell A. | Wilson, Ruth Ann |
| Knighten, Wiley W. | Radabaugh, Hazel Josephine | Winship, George A. |
| Kresse, Walter | Ramage, William D. | Winther, Sophus Keith |
| Laughlin, Lois A. | Rasor, Hazel Phon | Withycombe, P. Helen |
| Leffel, Homer Volney | Reed, Grace | Witousek, Margaret Clara |
| Lind, Edgar | Risley, Jacob S. | Witty, Jesse |
| Lloyd, Martin | Roberts, Donald Clark | Wolff, Diedrich |
| Lloyd, Sylva Cecil | Ross, Helen Marie | Woodruff, Mildred Arvill |
| Lombard, Clarence | Rugh, Harold W. | Woods, Laird V. |
| Maddock, Creston, Rauch | Ruth, John | Woodworth, Melvin Marshall |
| Maison, Harold | Schenk, Frances W. | Woody, Lauren T. |
| Manning, Louise | Scott, Randall B. | Fields, Russell B. |
| Matson, Walter J. | Sengstake, Cord | McAlister, Cecile |
| Mathews, Ada | Service, William Ralph | McFadden, Hobart |
| McClure, Nellie | Sharp, Clayton A. | Saunders, Cecil Allen |
| McDonald, Joseph Howard | Sheahan, Marie Berta | Taylor, Constance |
| McLaren, Mary Jeanette | Sheehy, James S. | Fleischmann, Earl E. |

Second Semester

Freshmen

Arnold, Hubert R.
Berry, Carl E. Jr.
Bodman, Lolita
Booth, Harrie W.
Carroll, Cleome
Clarke, Sydney B.
Clarridge, Clarence C.
Conklin, Gladys
Cornett, Imogene
Cornwall, Margaret
Craighead, Retta F.
Croner, Charles H.
Earl, Robert W.
Epping, Adrienne
Flegal, Bruce
Fraasch, Edel
Geiser, Anne
Gillette, Albert J. Jr.
Gram, Alice M.
Harriman, Arthur A.
Harriman, Edna C.
Harriman, Fred E.
Harriman, Nellie H.
Hosford, Cora
Huggins, Lucile
Johnson, Aline
Leonard, Edmond
Littler, Lillian
Mallagh, Alfonzo E.
Marshall, Curtis M.
McLean, Joseph S.
Medley, Dorris Wm.
Miller, Agnes
Neil, Marian
Newland, Ethel
Oliver, Hugh W.
Phinney, George N.
Purington, Helen
Rankin, Hazel
Rebec, William G.
Scott, Paul L.
Shetterly, Kenneth E.
Springer, Marian
Staub, Raymond R.
Townsend, Aileen
Trezise, Edith
Warner, Ivan E.
Williams, Melba I.
Wilson, Hilbert
Wymore, Hazel



1016 OREGANA 1016



DOWLING

HART

POWERS

McPHERSON

| | |
|------------------------|----------------|
| EUGENE H. DOWLING..... | President |
| J. HAROLD HART..... | Vice President |
| PAUL B. POWERS..... | Secretary |
| OSCAR McPHERSON..... | Treasurer |

Law Freshman History

THE Freshman Class started with a membership of eighty. Only about three or four of our number failed to pass the examinations and discontinued, due we presume to unexpected business affairs.

The class was organized about the middle of October and officers elected. The organization of the class had a tendency to draw the members closer together (several of the boys having made small loans already), and, while it has worked a hardship on some of the members to attend, each has profited by the presence of the other.

Our class is composed of graduates from colleges in all parts of this country and Italy. Even the "war college" of Portland is represented, one Freshman being a leading member thereof.

Our "Admiral" had a close call this spring when the Legislature placed his head across the political block of economy, and swung the well sharpened ax over him. But for the Admiral's understanding of Criminal Law he would be but a memory now. The Admiral owns the Cruiser Boston, as well as all of the other war boats in port. He thinks that he owns the militia, but by the time he is through with "Burdick on Sales" he will know that his title is invalid.

The more law we learn, the more we find there is to learn, and we trust that the conclusion of our Senior year in 1917 will find us equipped to do credit to ourselves and our Alma Mater.

EUGENE H. DOWLING.

1016 OREGANA 1010

FRATERNITIES

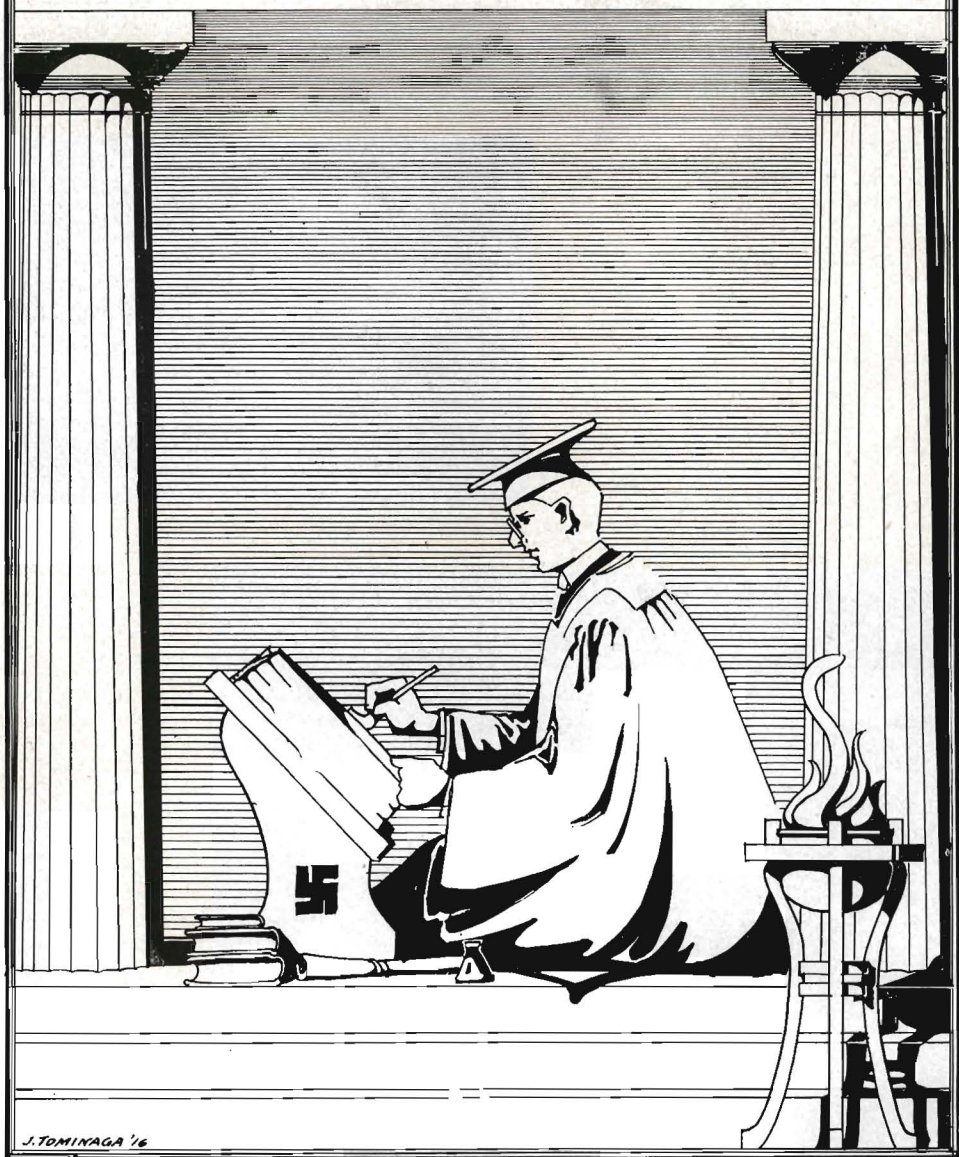

J. TOMINAGA '16

1916 OREGANA 1916



VIEWS OF CAMPUS FROM TOP OF NEW ADMINISTRATION BUILDING



National Fraternities

In the order of their establishment at the University of Oregon.

Men's Fraternities

| | |
|----------------------|--|
| Sigma Nu..... | Corner East Eleventh and Pearl Streets |
| Kappa Sigma..... | Corner East Eleventh and Alder Streets |
| Beta Theta Pi..... | Corner East Twelfth and Mill Streets |
| Alpha Tau Omega..... | 1143 Oak Street |
| Sigma Chi..... | Corner East Thirteenth and Alder Streets |
| Phi Gamma Delta..... | 738 Twelfth Avenue East |
| Phi Delta Theta..... | 1332 Kincaid Street |
| Delta Tau Delta..... | 849 Eleventh Avenue East |

Women's Fraternities

| | |
|------------------------|--|
| Gamma Phi Beta..... | Corner East Thirteenth and Alder Streets |
| Chi Omega..... | Corner East Thirteenth and Mill Streets |
| Kappa Alpha Theta..... | Corner East Twelfth and Hilyard Streets |
| Delta Delta Delta..... | 1436 Alder Street |
| Mu Phi Epsilon..... | 877 Eleventh Avenue East |
| Kappa Kappa Gamma..... | 745 Thirteenth Avenue East |
| Delta Gamma..... | 1367 Alder Street |
| Alpha Phi..... | 675 Eleventh Avenue East |

1916 OREGANA 1916

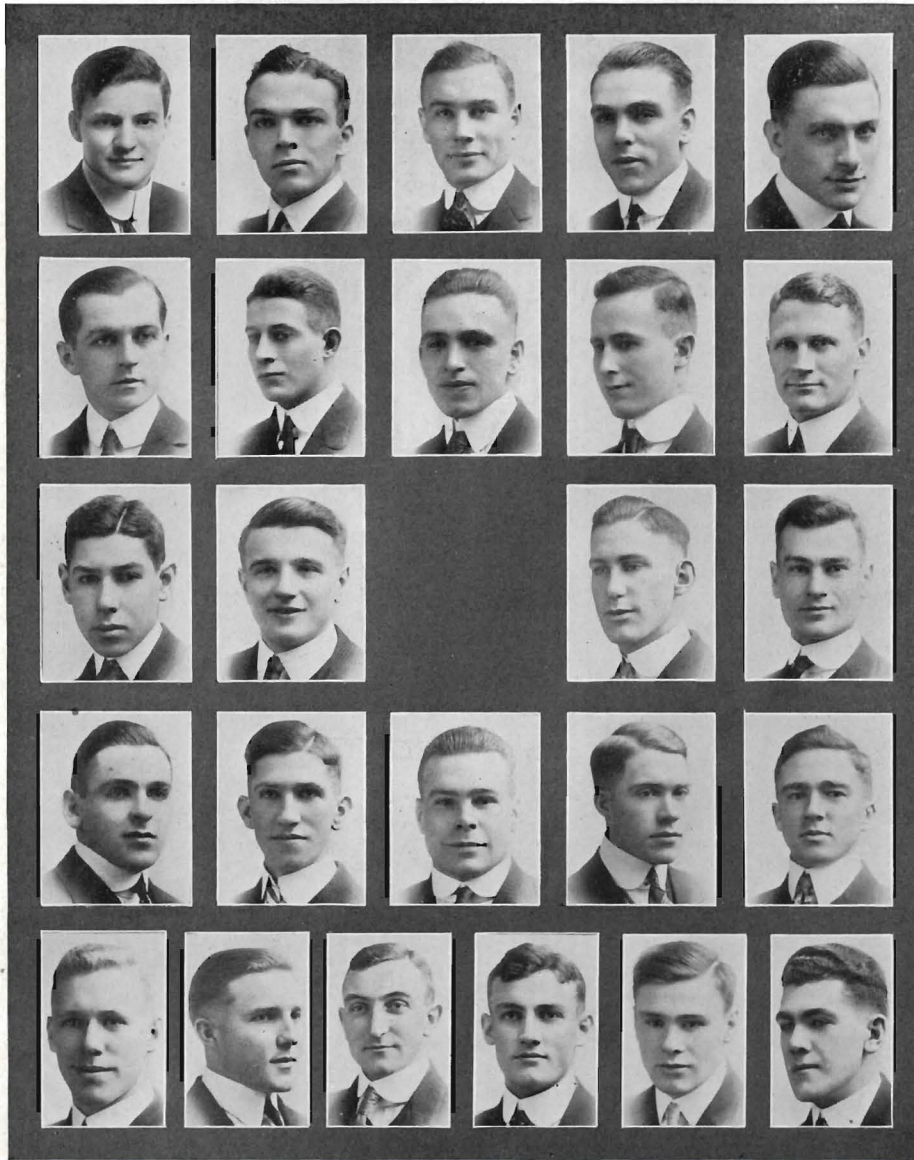

| | | | | |
|----------|-----------|-----------|---------|----------|
| Parsons | DeBar | Normandin | Garrett | Batley |
| Bean | Schwan | Barry | Beach | Beckett |
| Gear | Colton | Malarkey | Dudley | McCown |
| Spellman | Kiddle | Philbin | Vawter | Winship |
| Teggart | Goreczsky | Collins | Newbury | Mitchell |
| | | | | McClain |



Sigma Nu

Founded at Virginia Military Institute, January 1, 1869.

Gamma Zeta Chapter

Installed December 1, 1900.

FRATRES IN FACULTATE

Graham J. Mitchell.

FRATRES IN UNIVERSITATE

1915

John Parsons, Bryant DeBar.

1916

Merlin Batley, Vernon Garrett, Robert Bean, Herbert Normandin, William Schwan, Carl Berry.

1917

Glenn Dudley, Fred Kiddle, Roland Geary, Sterling B. Spellman, Leo J. Malarkey, John W. Beckett, Frank Beach, George Colton, Ernest MacCown.

1918

David Philbin, Clifford Mitchell, Donald Newberry, William Vawter, Lloyd Teggert, Oscar Goreczky, Russell Collins, George Winship, Joseph MacLean.

1910 OREGANA 1910

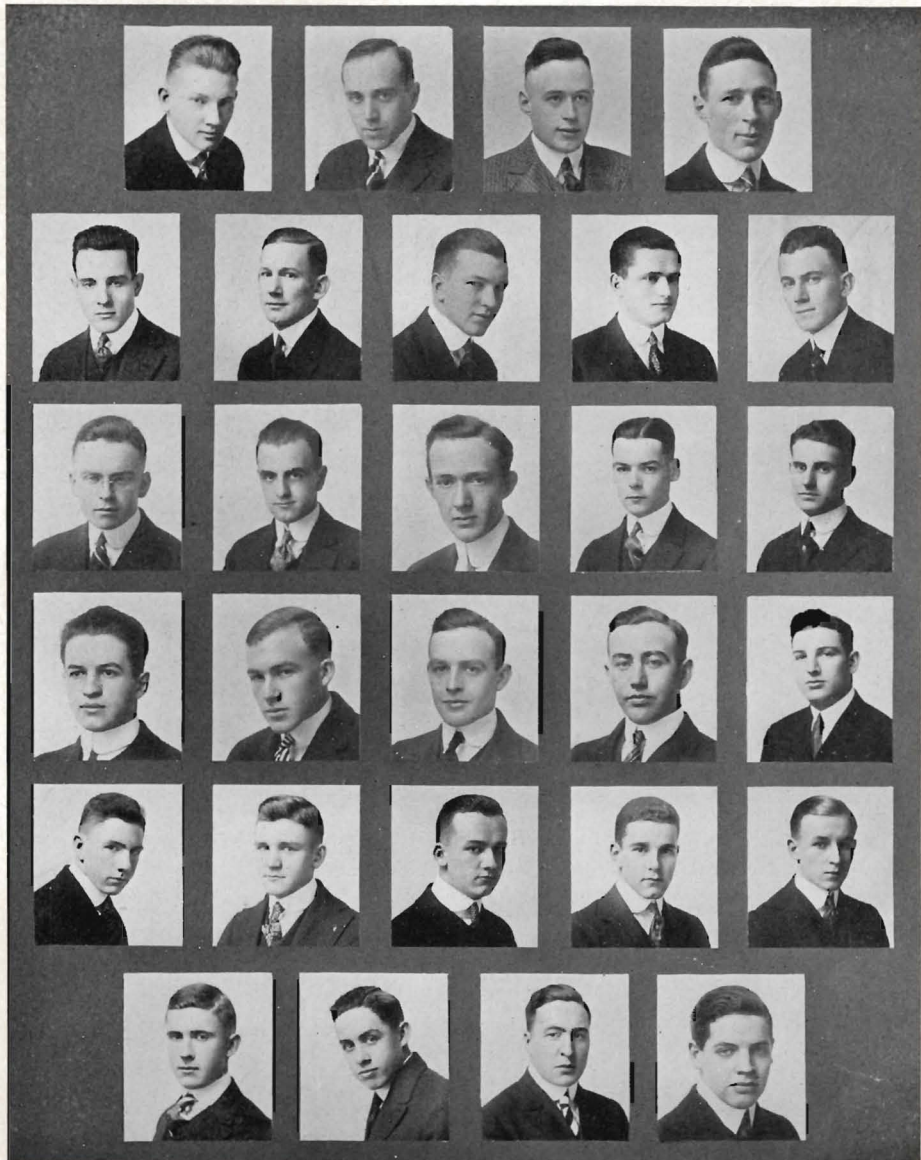

| | | | | | |
|--------------|---------|----------|--------------|----------|--|
| | Boylen | Staiger | L. Hendricks | Strang | |
| Cook | Cornell | Holbrook | Wilhelm | Bronaugh | |
| Robinson | Dyott | Eakin | McMurray | Bowen | |
| F. Hendricks | Elliott | Kay | Bull | Cawley | |
| Dundore | Ford | Tallman | Tisdale | Shockley | |
| Moores | | Staub | Earl | Clark | |

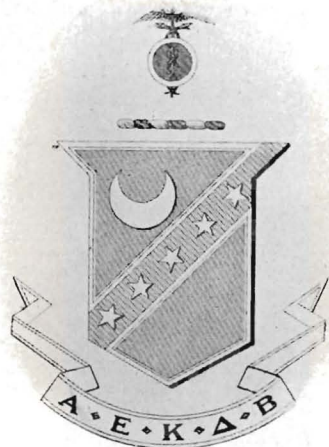

Kappa Sigma

Founded at the University of Virginia, December 10, 1869

Gamma Alpha Chapter

Installed April 16, 1904.

FRATRES IN FACULTATE

Don C. Sowers, R. M. Winger.

FRATRES IN UNIVERSITATE

1915

Leland Hendricks, Jessup Strang, Franklin Staiger, Tom Boylen.

1916

Samuel Cook, John Wilhelm, Anson Cornell, Gavin Dyott, Earl Bronaugh, Wallace Eakin, Kenneth Robinson, Bruce Holbrook.

1917

Paul Hendricks, John Elliott, Howard Bull, Rector Kay, Robert McMurray, Donald Cawley, Alex Bowen.

1918

Bert Ford, Arthur Tallman, Charles Dundore, Kenneth Moores, Glenn Shockley, Charles Tisdale, Robert Earl, Raymond Staub.

1916 OREGANA 1916



Fenton
Crowell
McCulloch
Gray
Monteith

Jerard
Fee
Langley
Montague
Bartlett

C. Burgard
Dolph

W. Burgard
Sheahan
Simmons
Cochran

Davis

Leslie Tooze
Lamar Tooze
Stater
Snyder
Fitzgibbon

Gillette
Payne
Amspoker
Campbell
Booth

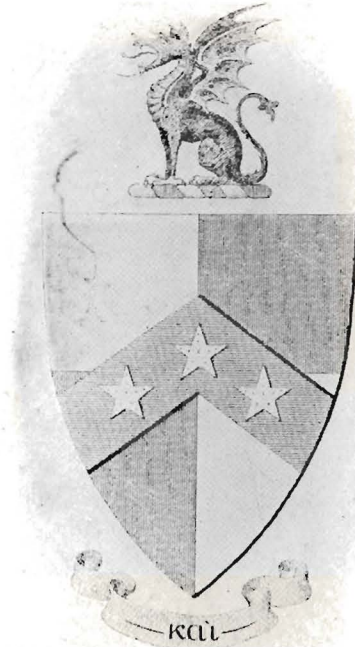

Beta Theta Pi

Founded at Miami University, August 8, 1839.

Beta Rho Chapter °

Installed December 4, 1909.

FRATRES IN FACULTATE
Timothy Cloran, Frederick G. Young.

FRATRES IN UNIVERSITATE

1915

John Clark Burgard, Boyce Fenton, Bertrand Jerard.

1916

William Burgard, Dean Crowell, Lamar Tooze, Leslie Tooze, Chester Fee.

1917

Joseph Sheahan, Floyd Payne, Edmund Simmons, Harold Fitzgibbon, Robert Langley, Howard McCulloch, Clyde Phillips, Wayne Stater, Walter Amspoker.

1918

William Snyder, George Davis, Kenneth Bartlett, John Montague, Orville Monteith, Harold Cochran, John Dolph, Thomas Campbell, Albert Gillette, Harrie Booth.

1016 OREGANA 1016

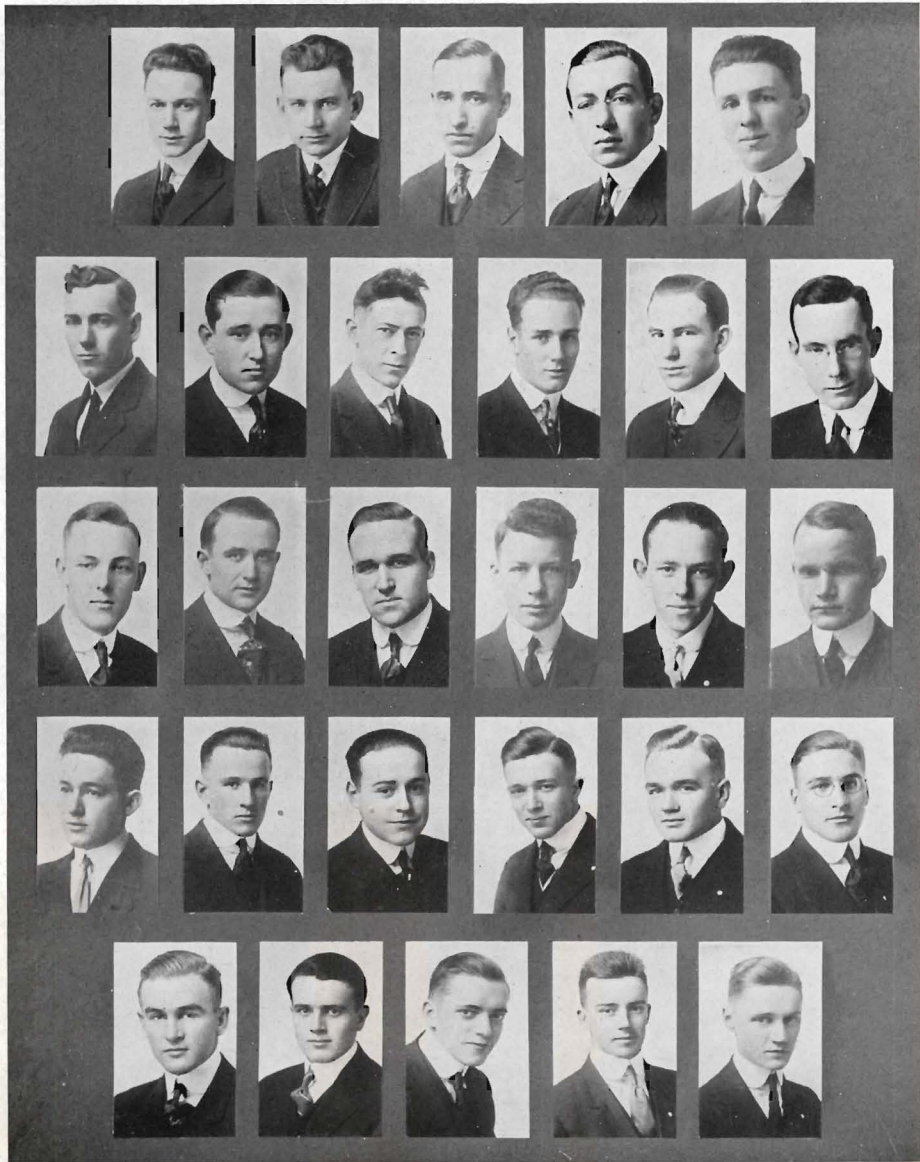

| | | | | | | |
|----------|----------|----------|-------------|-----------|--------|---------|
| Rossmann | Crockett | Huggins | E. Blackaby | Good | Cass | Onthank |
| Dunbar | Welch | Simpkins | Montgomery | Coshow | Naylor | Couch |
| Sweek | Kirk | Nelson | Ash | Pobst | Sexton | |
| | Riggs | White | Wilson | Orem | | |
| | Haines | Bills | L. Blackaby | Hargraves | | |

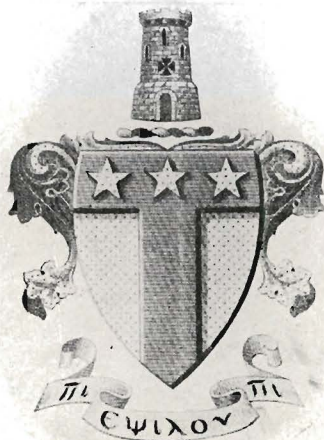

Alpha Tau Omega

Founded at Virginia Military Institute, September 11, 1865.

Oregon Gamma Phi Chapter

Installed February 25, 1910.

FRATRES IN FACULTATE
John Straub, John J. Landsbury.

FRATRES IN UNIVERSITATE

Post Graduate.

William A. Cass.

1915

Earl Blackaby, Eugene N. Good, Peter C. Crockatt, G. Chester Huggins, John Welch.

1916

Walter J. Kirk, Fred B. Dunbar, Donald Onthank, John Coshow, Cleveland S. Simkins, William J. Montgomery, J. Harold Rossman.

1917

Ralph Ash, Carl Naylor, Robert Riggs, Cyrus Sweek, Walter White, L. Sherman Pobst, Charles Richard Nelson.

1918

Kent Wilson, Larue Blackaby, Leland Haines, Ernest Bills, Harry Hargreaves, Ray Couch, Roy Orem, Harold Sexton.

1910 OREGANA 1910



Boone
Vosper
Becke
Bynon
Hamstreet
Neil

C. C. Baker
Avison
Breeding
Parcell
Bullock
Crandall

Sprague
Fleming
Nickelsen
Turner
Johnston
Moxley

Bryant
Sims
Wiest
Martyn
Pearce
R. Baker

Donald
Jordan
Fields
Kirkpatrick
Tregilgas
Corbitt

McGilchrist
Dorr
Newcastle
Bugbee
Peacock
Hays



Sigma Chi

Founded at Miami University, June 28, 1855.

Beta Iota Chapter

Installed November 27, 1910.

FRATRES IN FACULTATE

E. W. Hope.

FRATRES IN UNIVERSITATE

Post Graduate.

C. C. Baker.

1915

Ernest Vosper, James Donald, Raymond Bryant, Millar McGilchrist, William Boone, Paul Sprague.

1916

Raeman Fleming, Bothwell Avison, Henry Sims, Melvin Jordon.

1917

Wallace Martyn, Donald Nickelsen, Bernard Breeding, Oskar Wiest, Karl Becke, Harold Hamstreet, Hugh Kirkpatrick, Charles Parcell, Bryant Turner, Robert Hayes, Russell Fields, Allen Bynon, Edwin Dorr, Theodore Bugbee, Charles Newcastle.

1918

Bert Peacock, Ramsey Pearce, Fred Moxley, Turner Neil, Harold Tregilgas, Samuel Bullock, Robert Baker, Clarence Corbitt, Charles Crandall, Trenton Johnston.

1010 OREGANA 1010



Dorris
Orput
Gould
Gilbert
Cake

Hill
Gorman
Bayley
Garbade
Hedges

Loucks
Rathbun
Mann
Roberts
Eagan

Howard
Fitzmaurice
Reigard
Sheehy
G. Clark

Tuerck
Fitzmaurice
Reigard
Sheehy
Clark

Lieuallen
Risley
Grebe

Sweeney
Hunter

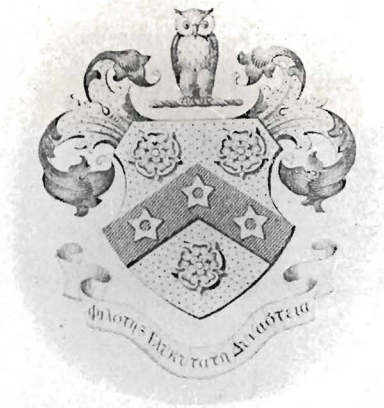

Phi Gamma Delta

Founded at Jefferson College, April 22, 1848.

Epsilon Omicron Chapter

Installed October 1, 1911.

FRATRES IN FACULTATE

Ralph C. Bennett.

FRATRES IN UNIVERSITATE

1915

Thornton Howard, Ben Dorris, Maurice Hill, Elton Loucks.

1916

William Tuerck, Raymond Sweeney, Raymond Gorman, Don L. Orput.

1917

Lawrence Mann, Emmett Rathbun, Ordway Gould, E. Lloyd Bayley, Robert Fitzmaurice, Hugh Lieuallen, Max Reigard.

1918

Harold Cake, J. S. Risley, E. Gordon Clark, Edgar Garbade, Homer Eagan, James Sheehy, Donald Roberts, DeWitt Gilbert, Joseph Hedges, Walter Grebe, Sidney Clark, Giles Hunter.

1010 OREGANA 1010

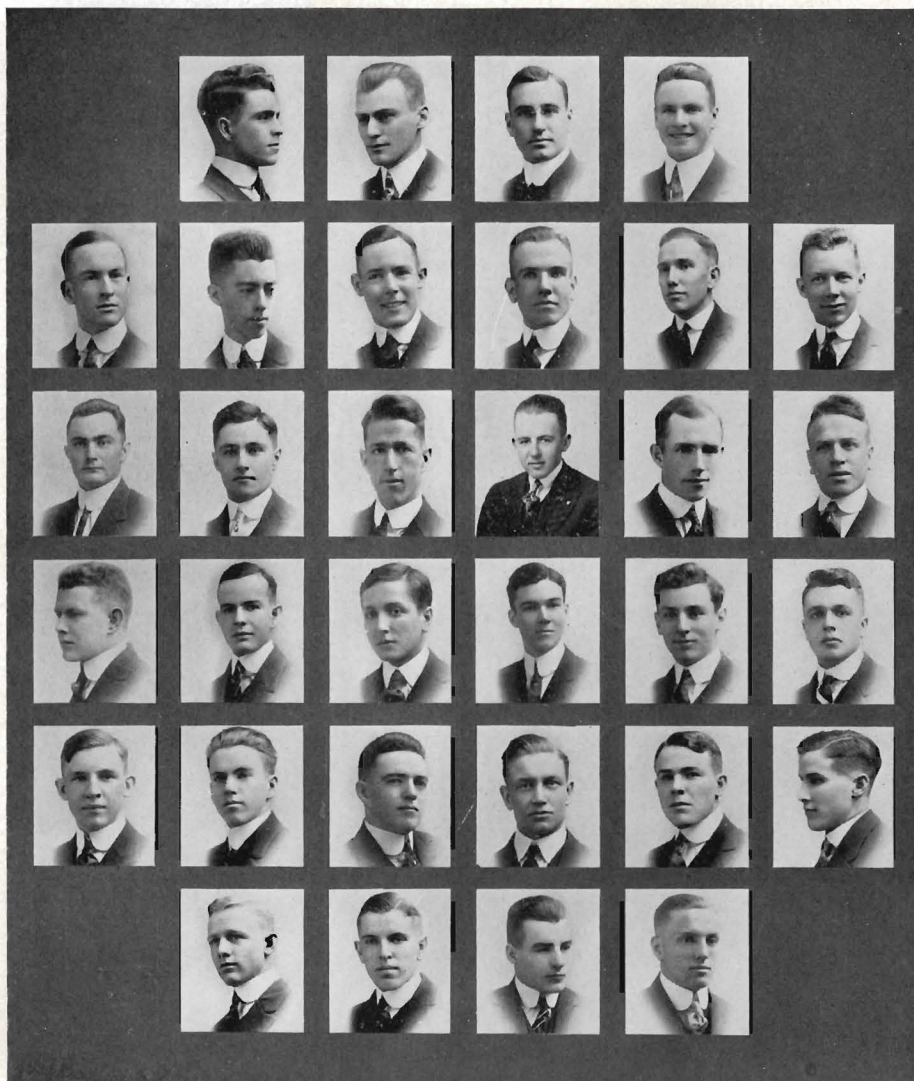

| | | | | | |
|-----------|-----------|-----------|------------|-----------|---------|
| Prosser | Donaca | Geisler | M. Bigbee | L. Bigbee | Parmley |
| South | Church | Miller | Wheeler | Wrightson | Carlson |
| Henderson | Waggoner | Jayne | Swinson | Leche | Holcomb |
| Roberts | Hall | Thompson | Wray | Wilson | Morton |
| | C. Bigbee | Belknap | Sharp | Powrie | |
| | Leffel | Woodwort: | Huntington | Ruth | |

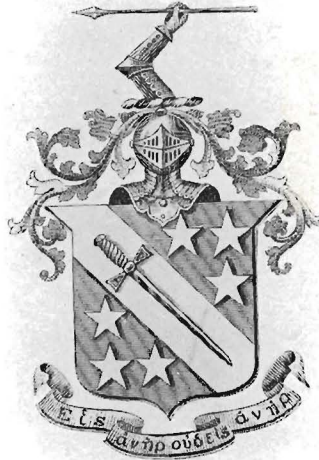

Phi Delta Theta

Founded at Miami University, December 26, 1848.

Oregon Alpha Chapter

Installed May 30, 1912.

FRATRES IN FACULTATE
William Smith.

FRATRES IN UNIVERSITATE

1915

Thomas G. Donaca, Carlyle Geisler, Morris Bigbee.

1916

Hermes Wrightson, Chester Miller, Lyle Bigbee, Frank Wray, Glanville Wheeler,
Floyd South, Walter Church, Robert Prosser, Loren Parmley, Carroll Wagoner.

1917

Blair Holcomb, Clair Henderson, Carson Bigbee, David Leche, Hilbert Wilson,
Clark Thompson, Howard Hall, Roger Jayne, Loren Roberts, Guy Carlson.

1918

Emmett Pourie, Charles Huntington, Marshall Woodworth, Homer Leffel, Robert
Morton, Leland Belknap, Leight Swinson, John Ruth, Clayton Sharp, Richard Flynn,
Harold Tuenure.

1016 OREGANA 1010



| | | | | |
|------------|----------|----------|---------|----------|
| Heidenrich | Hampton | Ogle | Brown | |
| Merrick | Brownell | Hyde | Bond | Nelson |
| Parr | Marshall | Berlin | Scaiefe | Stoddard |
| Ralston | Furney | Muirhead | Noren | Denn |
| Chambers | Packwood | Medley | | Arnold |

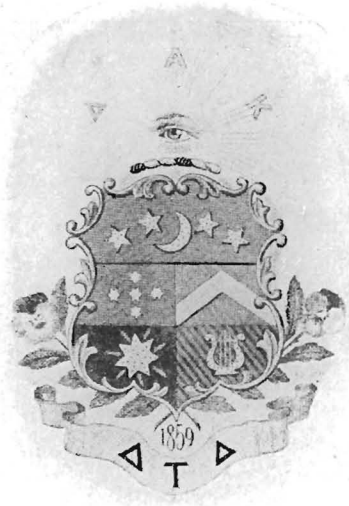

Delta Tau Delta

Founded at Bethany College, February, 1859.

Gamma Rho Chapter

Installed November 15, 1913.

Post Graduate.

Vernon R. Gillis.

1915

Henry Heidenreich.

1916

Clariel Ogle, Austin Brownell, Prentiss Brown, Emerson Merrick, Claud Hampton, Lewis Bond, Maurice Hyde.

1917

Martin Nelson, Edison Marshall, Leo Furney, Frank Scaiefe, Milton Stoddard, Harold Berlin, Russel Ralston, Lynn Parr.

1918

Walter Muirhead, Oscar Noren, Fred Packwood, Victor Chambers, Joseph Denn, Dorris Medley, Hubert Arnold.

1916 OREGANA 1916



L. Steiwer
 Stanfield
 H. Johns
 M. Gross
 M. Johns
 Killingsworth

Lilly
 Brock
 Currey
 R. Steiwer
 Doyle
 Dunbar

Wooten
 Bridges
 Hill
 Sherman
 Barker
 Geiser

Kendall
 Mackenzie
 Polhemus
 Gehr
 J. Gross
 Miller

Locke
 McCornack
 Downard
 Allen
 Colwell
 Cornett



Gamma Phi Beta

Founded at University of Syracuse, November 11, 1874.

Nu Chapter

Installed December 18, 1908.

SORORES IN FACULTATE
M. Ruth Guppy.

SORORES IN UNIVERSITATE

1915

Florence Kendall, Lyle Steiwer, Betsy Wootton, Beatrice Lilly.

1916

Grace Mackenzie, Katherine Stanfield, Eva Brock, Beatrice Locke, Katharine Bridges.

1917

Helen McCornack, Ruby Steiwer, Helen Johns, Mary Alice Hill, Helen Currey, Harriette Polhemus, Dorothy Downard, Marguerite Gross.

1918

Mary Johns, Sara Barker, Joy Gross, Flawnice Killingsworth, Dorothy Dunbar, Gladys Colwell, Mignon Allen, Florence Sherman, Helen Doyle, Agnes Miller, Imogene Cornett, Ann Geiser, Aileen Gehr.

1010 OREGANA 1010



Shepherd
Beckwith
Groman
Mildred Brown
Jerard

Cross
Petzold
Bent
Merna Brown
Olmstead

Dorris
Neill
Ladd
Sheahan
Downing

Sexton
Gerig
Crosby
Wilkins
Springer

Raley
Robinson
Taylor
Pearce
Johnson

1910 OREGANA 1910



Chi Omega

Founded at University of Arkansas, April 5, 1895.

Phi Alpha Chapter

Installed April 30, 1909.

SORORES IN FACULTATE
Nell Murphy.

SORORES IN UNIVERSITATE

1915

Georgiana Cross, Ruth Dorris, Velma Sexton, Lucile Shepherd.

1916

Arvilla Beckwith, Mildred Gerig, May Neill, Erna Petzold, Claire Raley, Helen Robinson, Dorothy Groman, Winifred Bent.

1917

Mildred Brown, Merna Brown, Eulalie Crosby, Lois Ladd, Constance Taylor.

1918

Gladys Wilkins, Vera Olmstead, Florence Pearce, Helen Downing, Leura Jerard, Marie Sheahan, Marian Springer, Aline Johnson.

1016 OREGANA 1010



Rader
 Petersen
 McGuire
 Barry
 Hayes

Taylor
 Watson
 Myrtle Smith
 Adams
 Fraley

Hamilton
 Hawkins
 Mabel Smith
 Keithley
 A. Bingham

Rogers
 Lucas
 Newbury
 G. Bingham
 Rothrock

Fenton
 Heath
 Roche
 Platt
 Williams

Shaver
 Chambers
 Williams
 Manning
 Gram



Kappa Alpha Theta

Founded at DePauw University, January 27, 1870.

Alpha Xi Chapter

Installed July 11, 1909.

SORORES IN UNIVERSITATE

1915

Helen Jane Hamilton, Edythe Rogers, Hazel Rader, Gertrude Taylor.

1916

Genevieve Shaver, Virginia Petersen, Charlie Fenton, Katherine Watson.

1917

Marjorie McGuire, Mabel Smith, Myrtle Smith, Frances Heath, Kate Schaefer, Margaret Hawkins, Ruth Roche, Mary Chambers, Marjorie Williams, Bernice Lucas, Madge Barry, Maud Newbury, Myrtle Rorden.

1918

Erma Keithley, Beulah Hayes, Alice Bingham, Louise Manning, Ruth Fraley, Louise Adams, Grace Bingham, Julia Platt, Ruth Rothrock, Melba Williams, Cleone Carroll, Alice Gram.

1010 OREGANA 1010

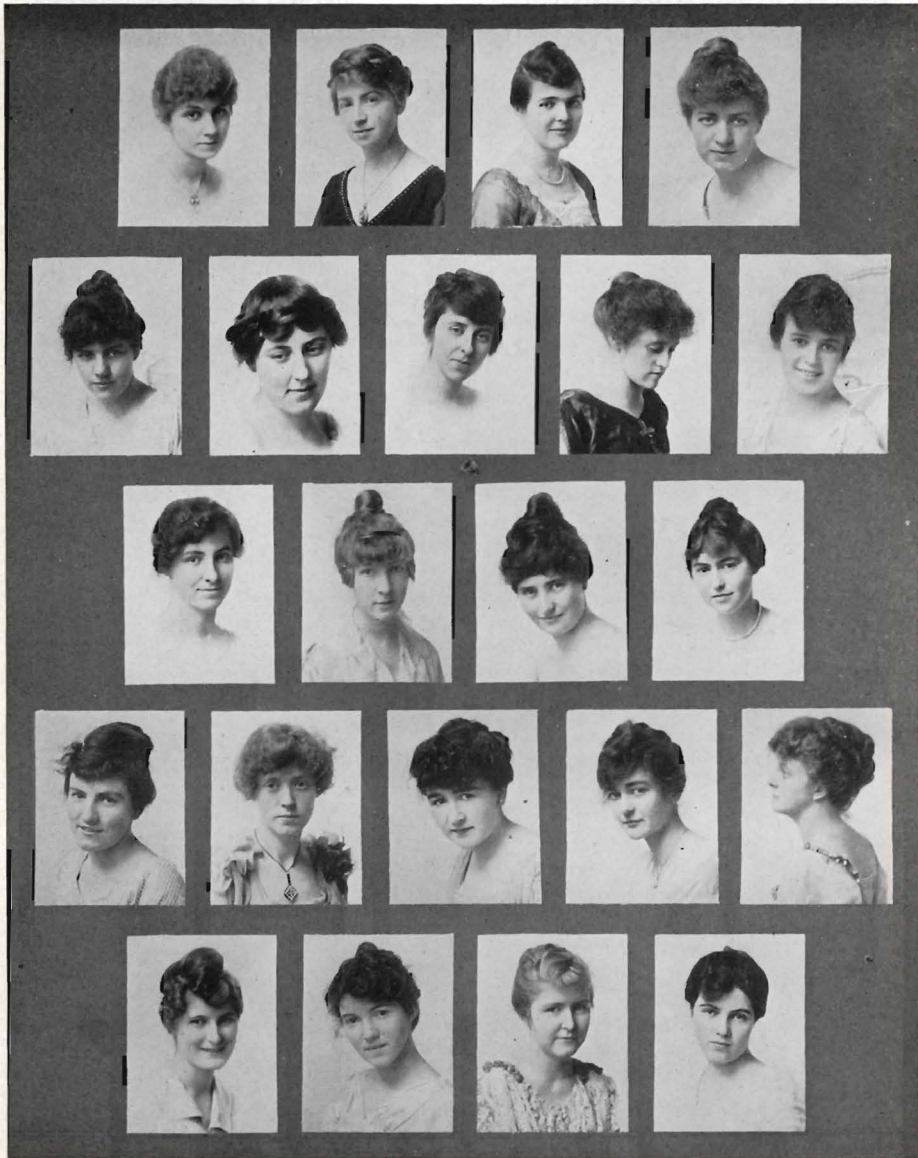

| | | | | | | | |
|---------|----------|---------|-------------|----------|-----------|-------------|-------|
| Ralston | Sherwood | Hunter | Moorhead | Buell | Churchill | Parks | Mann |
| Risley | Webber | Downing | Leiter | Gilstrap | Perkins | Williams | Lloyd |
| | Chapin | | A. Driscoll | Spangler | Starbuck | J. Driscoll | |



Delta Delta Delta

Founded at Boston University, Thanksgiving Eve, 1888.

Theta Delta Chapter

Installed October 30, 1910.

SORORES IN UNIVERSITATE

1915

Lois Parks, Gertrude Buell, Margaret Mann, Gretchen Sherwood, Hazel Ralston, Josephine Moorhead.

1916

Marie Churchill Jennie Hunter, Cosby Gilstrap.

1917

Leone Williams, Hazel Knight, Margaret Spangler, Frances Mann, Hazel Downing, Olive Risley, Alice Leiter, Bernice Perkins, Vera Webber.

1918

Sylvia Lloyd, Genevieve Chapin, Winifred Starbuck, Agnes Driscoll, Johanna Driscoll.

1916 OREGANA 1916



Kirkpatrick
Fraleay
McLaren
Dresser

Mast
Lawrenc
Woodruf.
Mathews

Dougherty
Kem
McCloskey
Hurd
McLean

Perkins
Campbell
Harris
Stafford

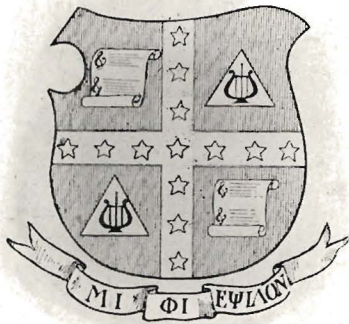

Mu Phi Epsilon

Founded at Metropolitan College of Music, November 13, 1903.

Nu Chapter

Installed March 4, 1911.

SORORES IN FACULTATE

Winifred Forbes, Lila Prosser, Hermione Hawkins, Nell Murphy.

SORORES IN UNIVERSITATE

1915

Katherine Kirkpatrick, Leta Mast.

1916

Mona Dougherty, Myrtle Kem, Leah Perkins, Rita Fraley.

1917

Myrl McCloskey, Ruth Lawrence, Grace Campbell.

1918

Jeanette McLaren, Mildred Woodruff, Ada Mathews, Jessie Harris, Ruth McLean, Hester Hurd, Helen Dresser, Esther Stafford.

1016 OREGANA 1010



Cartwright
M. Reed
Broughton
Littler

Cooper

Miller
Allen
Wilson
Purrington

Loucks

Reigard
Hanssen
G. Reed
Hosford

Sieler

Purdy
Foulkes
Conklin
Wymore

1010 OREGANA 1010



Kappa Kappa Gamma

Founded at Monmouth College, October 13, 1870.

Beta Omega Chapter

Installed January 11, 1913.

SORORES IN UNIVERSITATE

Post Graduate
Helen Carrette.

1915

Genevieve Cooper, Rose Sieler, Marjorie Cogswell, Ethel Loucks.

1916

Constance Cartwright, Gertrude Miller, Jessie Purdy, Pearl Reigard.

1917

Mildred Broughton, Marian Reed, Louise Allen, Margaret Stauffer, Hertha Hansen, Roberta Veal.

1918

Grace Reed, Celeste Foulkes, Alva Wilson, Lillian Littler, Helen Purington, Hazel Wymore, Gladys Conklin, Cora Hosford.

1010 OREGANA 1010



Werlein
Northrop
Hales
Dahlberg
Townsend

Cogswell
Kincaid
Brown
Calkins
Huggins

Cushman
Weigand
Powers
Killam
Neil

Belat
Cushman
Church
Page
Cornwall

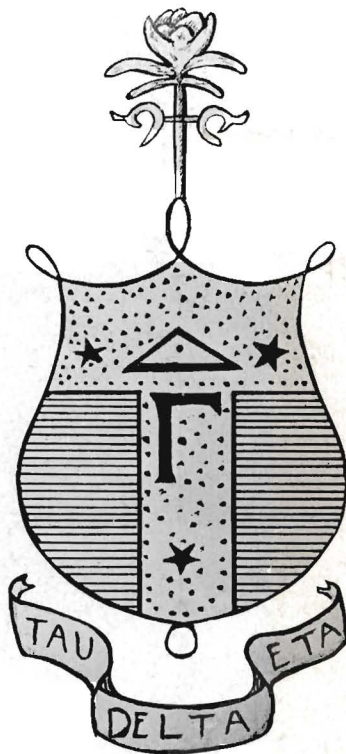

Delta Gamma

Installed October 17, 1913.

Alpha Delta Chapter

SORORES IN UNIVERSITATE

1915

Helen Werlein, Lucile Cogswell.

1916

Margaret Belat, Bertha Kincaid, Katherine Northrup, Bess Cushman.

1917

Ann Hales, Lela Cushman, Helen Wiegand, Lurline Brown.

1918

Roberta Killam, Miriam Page, Lucy Powers, Ailey Church, Jeanette Calkins, Lucile Huggins, Margaret Cornwall, Edith Dahlberg, Marion Neil, Aileen Townsend.

1010 OREGANA 1010



Riddle
Howell
Baumann
Pratt
Craighead

Ball

Slater
Richardson
Walker
Westfall
Trezise

McCormick
Williams
Tobey
Carson
Blowers

Rhodes
Watson
McIntyre
Holmes
Peterson

1010 OREGANA 1010



Alpha Phi

Founded at University of Syracuse, October 20, 1872.

Tau Chapter

Installed January 8, 1915.

SORORES IN FACULTATE

Mrs. Mabel Holmes Parsons, Ruth Howell.

SORORES IN UNIVERSITATE

Post Graduate

Effie Rhodes, Ruth Howell.

1915

Mildred Riddle, Vaughn McCormick, Anita Slater.

1916

Vera Williams, Lucile Watson, Grace Richardson.

1917

Dorris Ball, Selma Baumann, Myrtle Tobey, Eyla Walker, Margaret Pratt, Ruth Westfall, Doris McIntyre.

1918

Veola Peterson, Elizabeth Carson, Nell Blowers, Ruth Holmes, Edith Trezise, Retta Crughead.

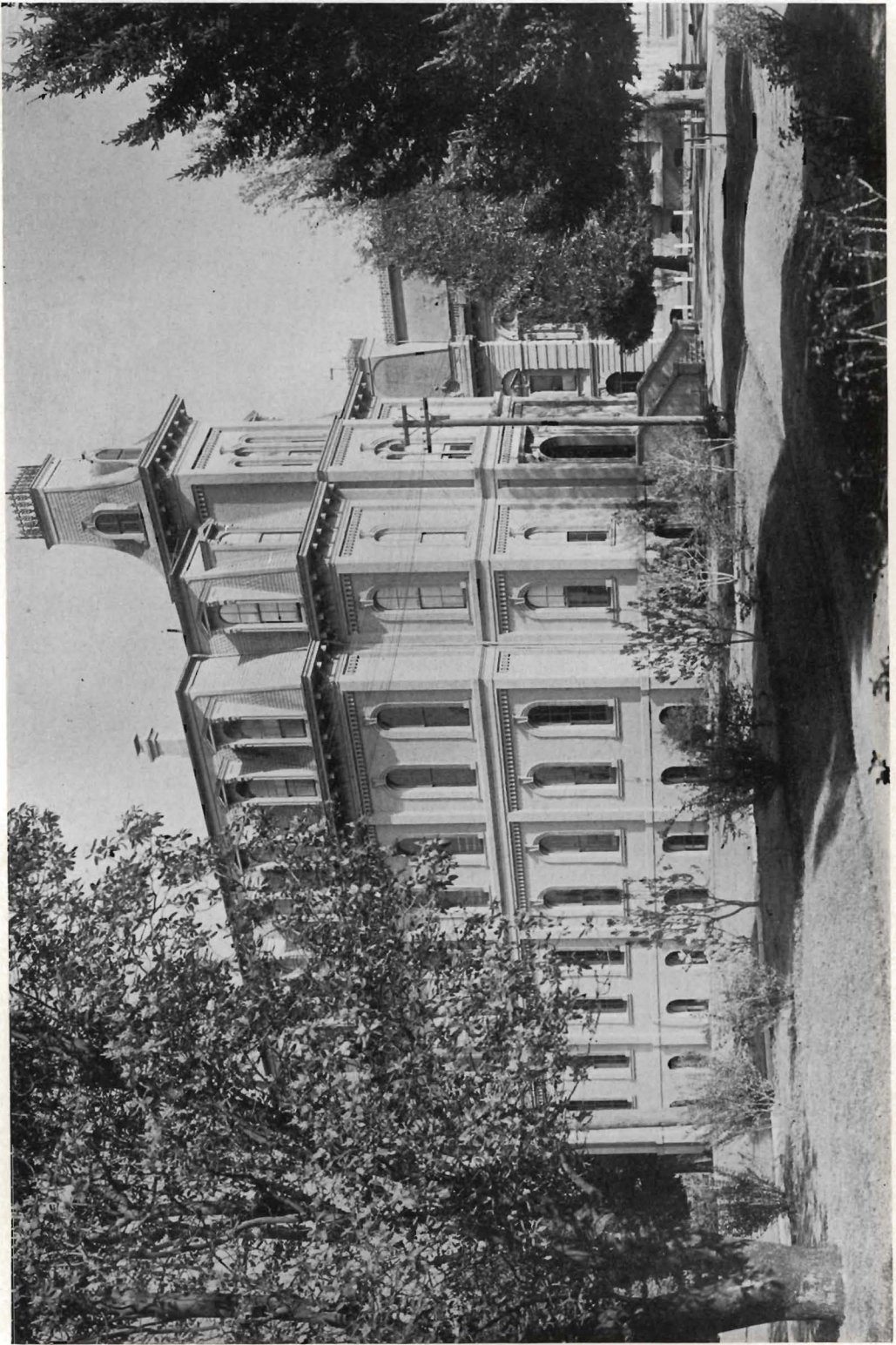

DEADY



Local Fraternities and Clubs

Men

Iota Chi.....Corner East Ninth and Hilyard Streets
Dormitory Club.....Men's Dormitory, Campus

Women

Dexter Club.....Mary Spiller Hall, Campus

1016 OREGANA 1016

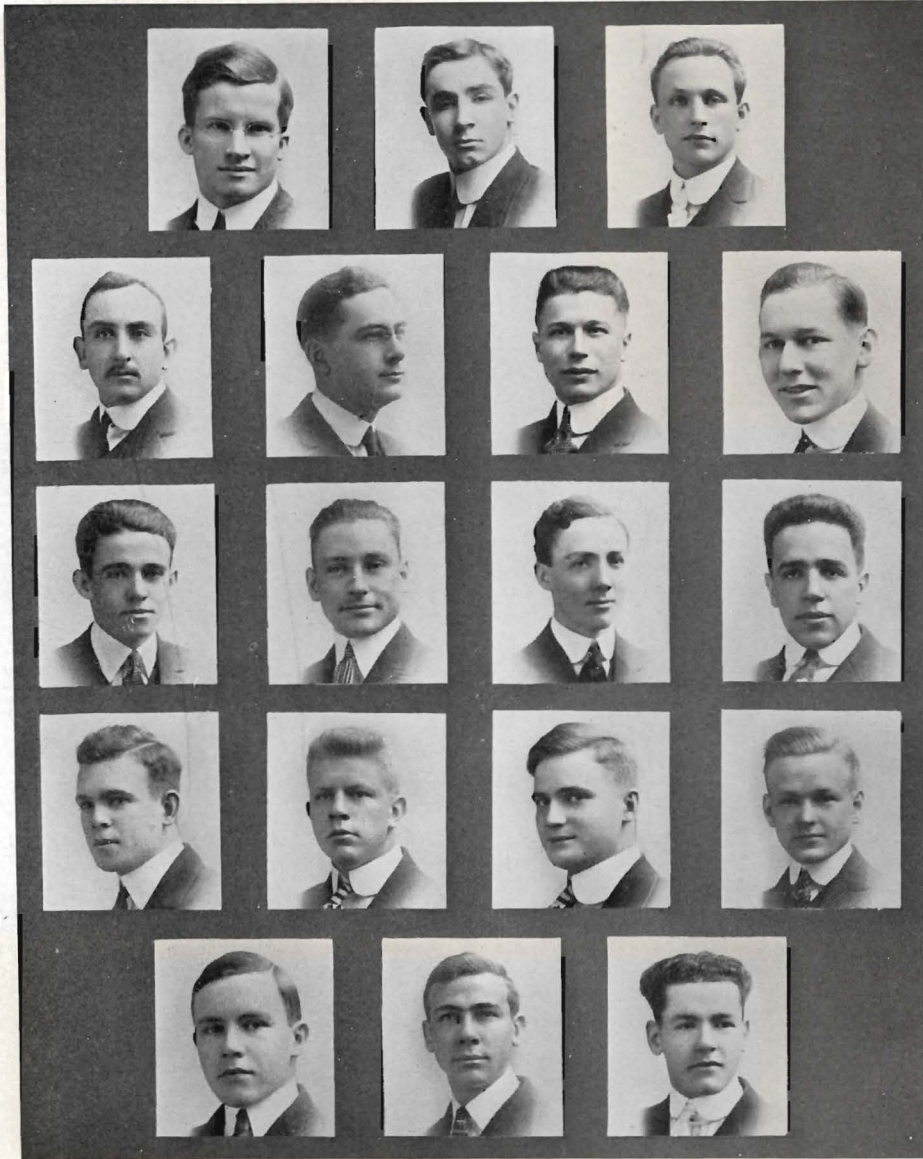

| | | | | | | |
|----------|-----------|---------|--------|----------|-----------|----------|
| Goodwin | Dinneen | Dawson | King | Shaffner | Apperson | Mountjoy |
| Watkins | | Bischer | | Bostwick | | McDonald |
| Hainline | | Maddock | | Elder | | Anderson |
| | Lockerbie | | Kennon | | Shetterly | |



Iota Chi

A Local Fraternity, Founded February 24, 1914.

MEMBERS

Post Graduate.

Dalzel M. King.

1915

Lawrence Dinneen, Marsh I. Goodwin, A. LaVern Apperson.

1916

Cloyd O. Dawson, Grant Schaffner, L. M. Mountjoy.

1917

John L. Bisher Jr., Ernest Watkins, Lee Bostwick, Harold Lockerbie.

1918

Millroy Anderson, Howard McDonald, Creston Maddock, John Elder, Charles O. Groupe, Lloyd Hainline, Walter S. Kennon, Kenneth Shetterly.

1016 OREGANA 1016



Scholl
Tavener
Holt
Casebeer
Hentze

Whitman
A. Jaureguy
Foster
Stephens
N. Jaureguy

Michael
Ackerson
Kuck
Hurd
Westerfield

Barnhart
Watson
Sommer
Weiss
Gilfilen

Hardesty
Hadley
Whallon
Anderson
Clark

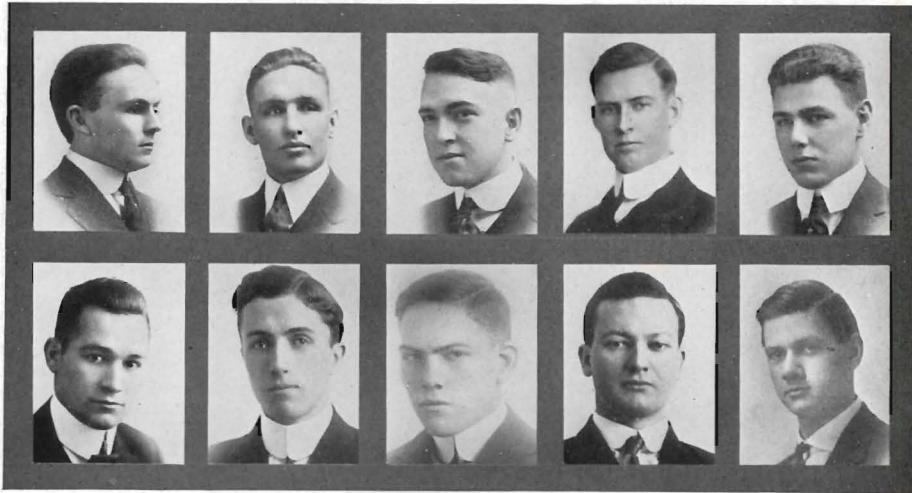

Cutsford
Papas

Wolf
Johnston

Sutton
Haines

Arant
C. Stephens

Phelps
Corpron

Dormitory Club

Post Graduate.

Ralph Tavenner, Lawrence Whitman, Elmer Barnhart.

1915

Sam Michael, Anthony Jaureguy, J. F. T. Galloway, A. P. Scholl, James Watson,
Jacob Cornog, Fred Hardesty, Luton Ackerson, Olin Hadley.

1916

William P. Holt, Harry Kuck, Max Sommer, Wilmot Foster, Owen Whallon, Lloyd
Casebeer, Roy Stephens, Roscoe Hurd, Mandell Weiss.

1917

C. A. Clark, John Huston, Frank Campbell, Nicholas Jaureguy, Herman Gilflen,
Ejner Hentze, Edwin Tranter, Floyd Westerfield.

1918

Douglas Corpron, Alfred Johnson, David Blumenstein, James T. Papas, Walter
Miller, Tomas Cutsforth, Clarence Brunkow, Ernest Nail, Wiley Knighton, Lucian
Arant, Cecil Stephens, Victor Phelps, Harold Maison, Albert Haines, Irwin Sutton,
Diedrich Wolff.

1916 OREGANA 1916



Vanvolkinburgh
Edgington
Miller
Baker
Heess

Ferguson
Brown
Witousek
Wilson
Gaylord

Campbell
Hadley
Laughlin
Hart
Stannard

Stevenson
Heskett
Tom
Nye
Phillips



Dexter Club

Organized at Mary Spiller Hall, September, 1913.

MEMBERS

1915

Ellen Vanvolkinburgh

1916

Esther Campbell, Mina Ferguson, Mary F. Stevenson, Grace Edgington.

1917

Mildred G. Brown, Ellen Dominique, Eva Hadley, Lola Heskett, Lillie Miller.

1918

Frances Elizabeth Baker, Beatrice Gaylord, Hallie Hart, Lois Laughlin, Ruth A. Wilson, Clara Witousek, Ruth Nye, Cornelia Heess, Amy Stannard, Helen Phillips.

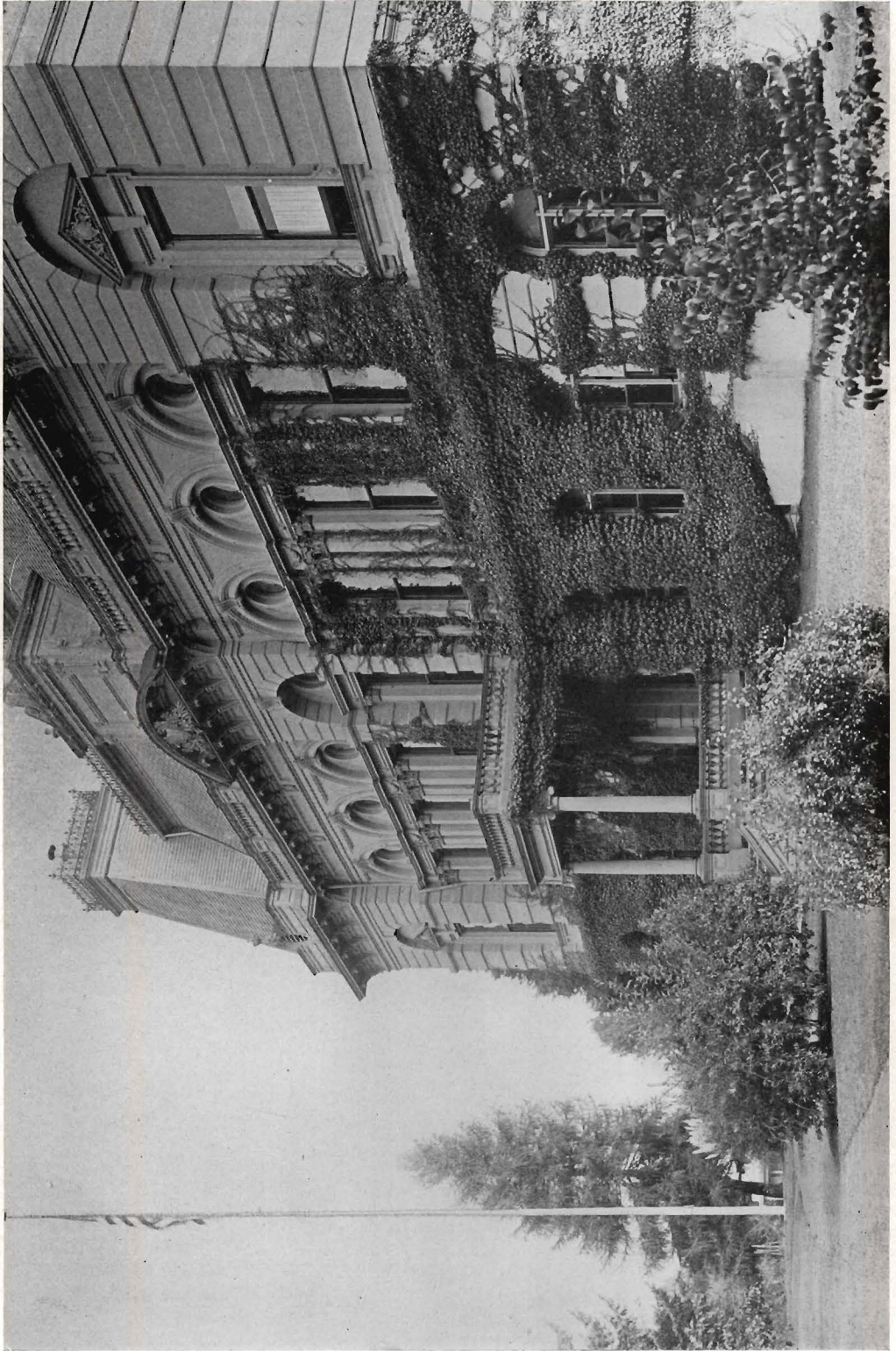

VILLARD



Professional and Honor Fraternities

Legal

Phi Delta Phi
Phi Alpha Delta
Delta Theta Pi
Gamma Eta Gamma

Pre-Medical

Phi Sigma Phi
Sigma Alpha

Journalistic

Sigma Delta Chi

Forensic

Tau Kappa Alpha

Pre-Law

Phi Sigma

1016 OREGANA 1016

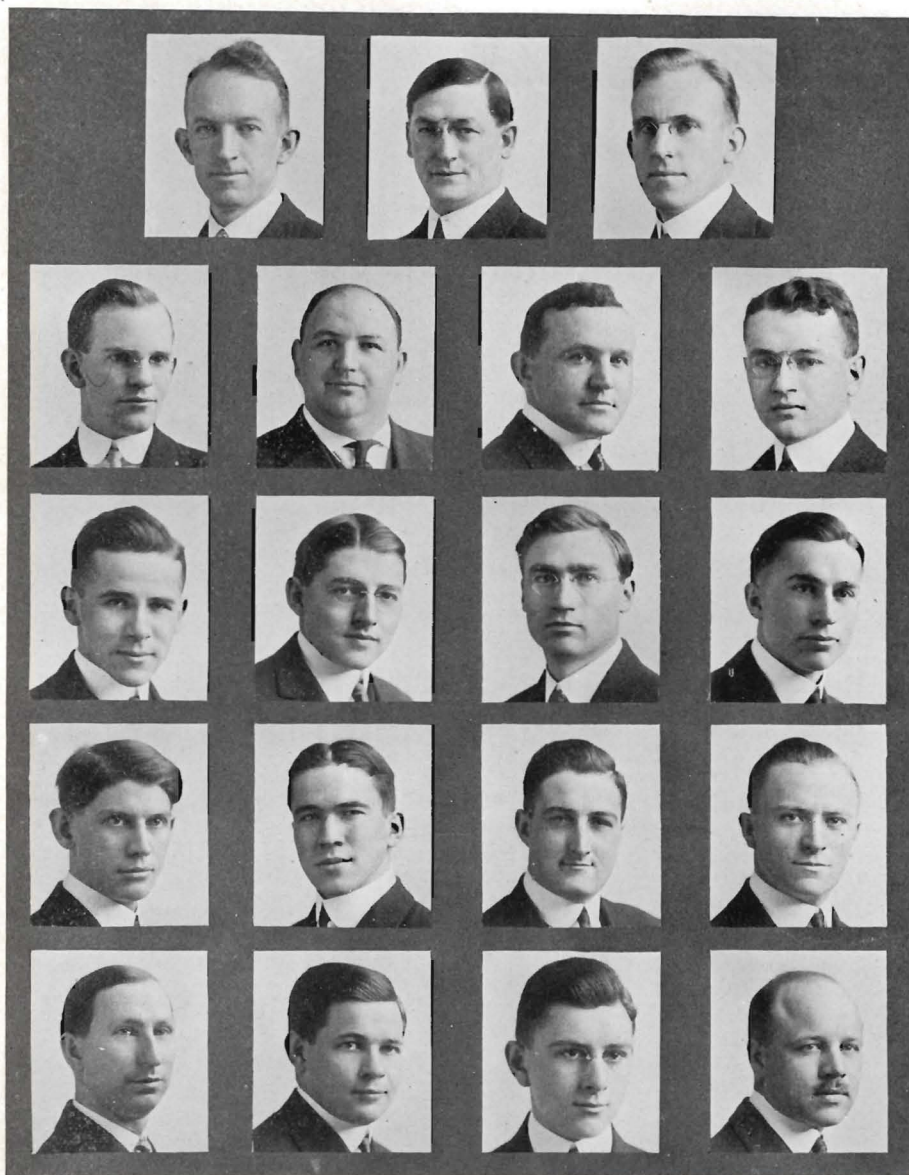

| | | | | | |
|-----------|---------|------------|------|--------|-----------|
| | Hallack | | Rice | | Spencer |
| Trueblood | | Walker | | McGinn | Boyd |
| Warner | | Hammond | | Bocke | Halster |
| Hatfield | | Middleton | | Bailey | O'Connell |
| Dickenson | | Challerton | | Black | Gramm |

1916 OREGANA 1916



Phi Delta Phi

Founded in 1869.

Chase Chapter

Installed in 1891.

FRATRES IN UNIVERSITATE

1915

H. N. Black, Dow V. Walker, W. J. McGinn, F. A. Rice, Carlton Spencer, H. J. Trueblood, Arthur J. Gramm, A. C. Dickson, C. O. Chatterton, Blaine Hallock.

1916

P. F. A. Bache, J. W. Hammond, T. H. Boyd, H. J. Warner, R. H. Holfield, C. F. Bailey, R. F. Hollister.

1917

A. W. O'Connell, F. S. Middleton.

1010 OREGANA 1010

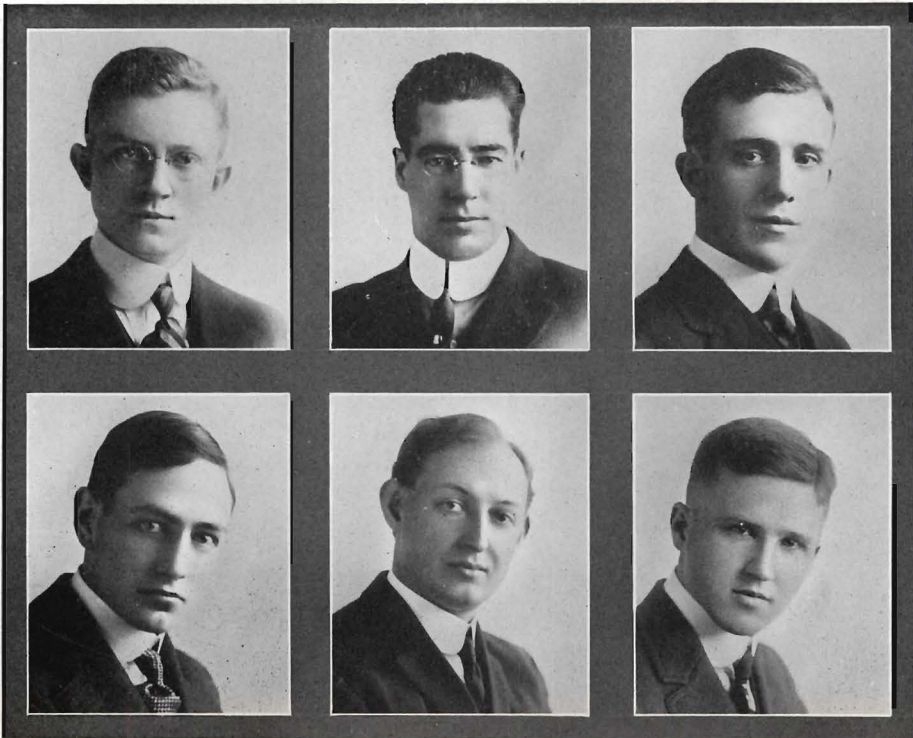

McGuire
Dudley

McBride
McCoy

Hart
Nordling

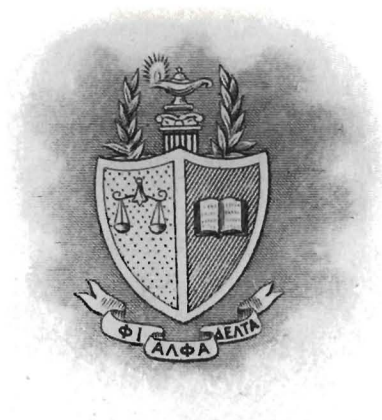

Phi Alpha Delta

Founded 1885.

George H. Williams Chapter

Chartered, November, 1908.

FRATRES IN UNIVERSITATE

1915

Frank Dudley, A. B. Nordling, Horace McCoy.

1916

Robert S. Earl, Leo F. Jones, Thomas H. McGuire, Henry W. Berg.

1917

Harold Hart, Frank Buck, F. R. McBride.

1916 OREGANA 1916



Wentworth
McGrew
Magius
Taylor

Hummell
Collins
Bain
Wold

Kehoe
Keeley
Read
Mulligan

Cabell
McGinty
Striebig
Green

1010 OREGANA 1010

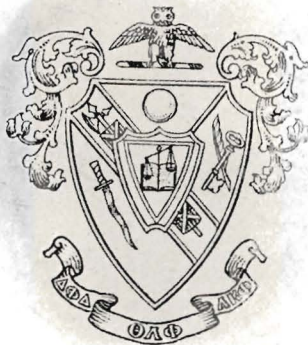

Delta Theta Phi

Consolidated 1913.

Brady Senate

Chartered 1913.

FRATRES IN UNIVERSITATE
1915

Rudolph W. Cabell, Joseph Kehoe, Thomas R. Kelly, Wm. F. Collins, Frederick E. McGrew, Raymond J. Mulligan, S. A. Wold, Max Taylor, Thad H. Wentworth.

1916

Frank J. Streibig, E. J. Magius, Ralph F. Read, Garnet L. Green, Fred W. Hummel, Walter A. Nolander, Frank McGinty.

1917

Kenneth Bain.

1010 OREGANA 1010

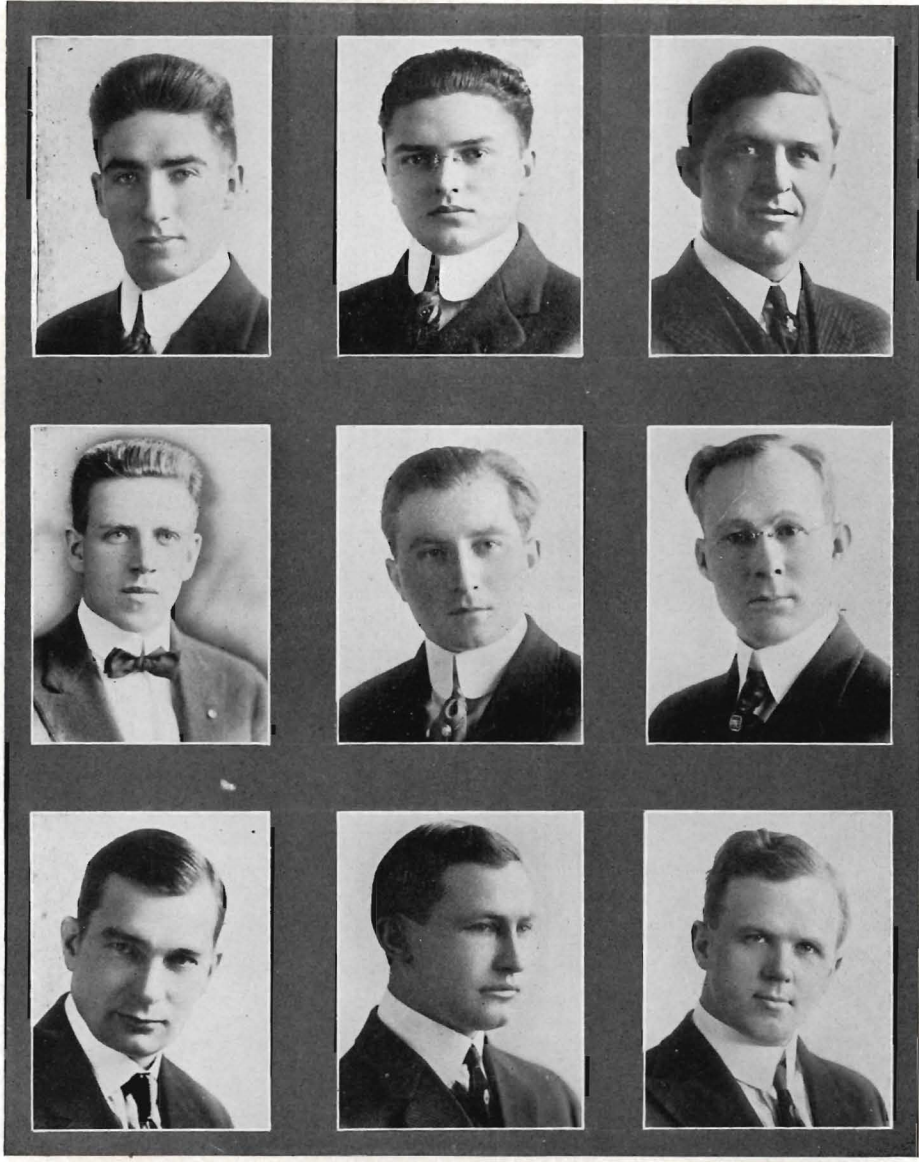

McKenzie
Dwyer
Mathieson

Cales
Lincoln
Hess

Ulrich
Reed
Peterson

1916 OREGANA 1916

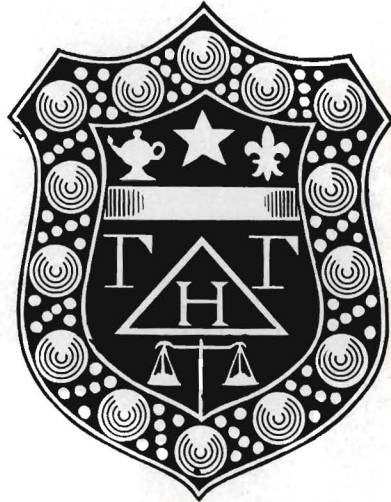

Gamma Eta Gamma

Founded in 1881.

Oregon Chapter

Chartered 1914.

FRATRES IN UNIVERSITATE

1915

Blain B. Coles, Charles E. Hess, Reginald J. Lincoln, Enoch E. Mathison, Merrill A. Reed, William J. McKenzie, Orin J. Ulrich.

1916

John P. Dwyer.

1917

Herman Peterson.

1916 OREGANA 1916



Blackaby
Boyen
Leslie Tooze

Michael
Hendricks
Dunbar

Strang
Lamar Tooze
Eakin

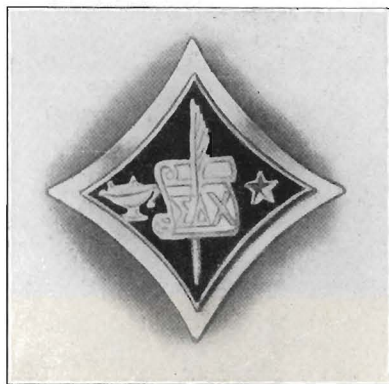

Sigma Delta Chi

Founded in DePauw University, April 17, 1909.

Omicron Chapter

Installed April 10, 1913.

A National Journalistic Fraternity.

ACTIVE MEMBERS

Lee Hendricks, Jessup Strang, Thomas Boylen, Earl Blackaby, Sam Michael, Wallace Eakin, Fred Dunbar, Leslie Tooze, Lamar Tooze.

ALUMNI MEMBERS

Karl Onthank, Franklin Allen, Carlton Spencer, Fen Waite, Andrew Collier, Henry Fowler, Harold Young, Don Rice, Clarence Ash.

ASSOCIATE MEMBERS

President Prince L. Campbell, Professor Eric W. Allen, Professor Colin V. Dymont.

1916 OREGANA 1916

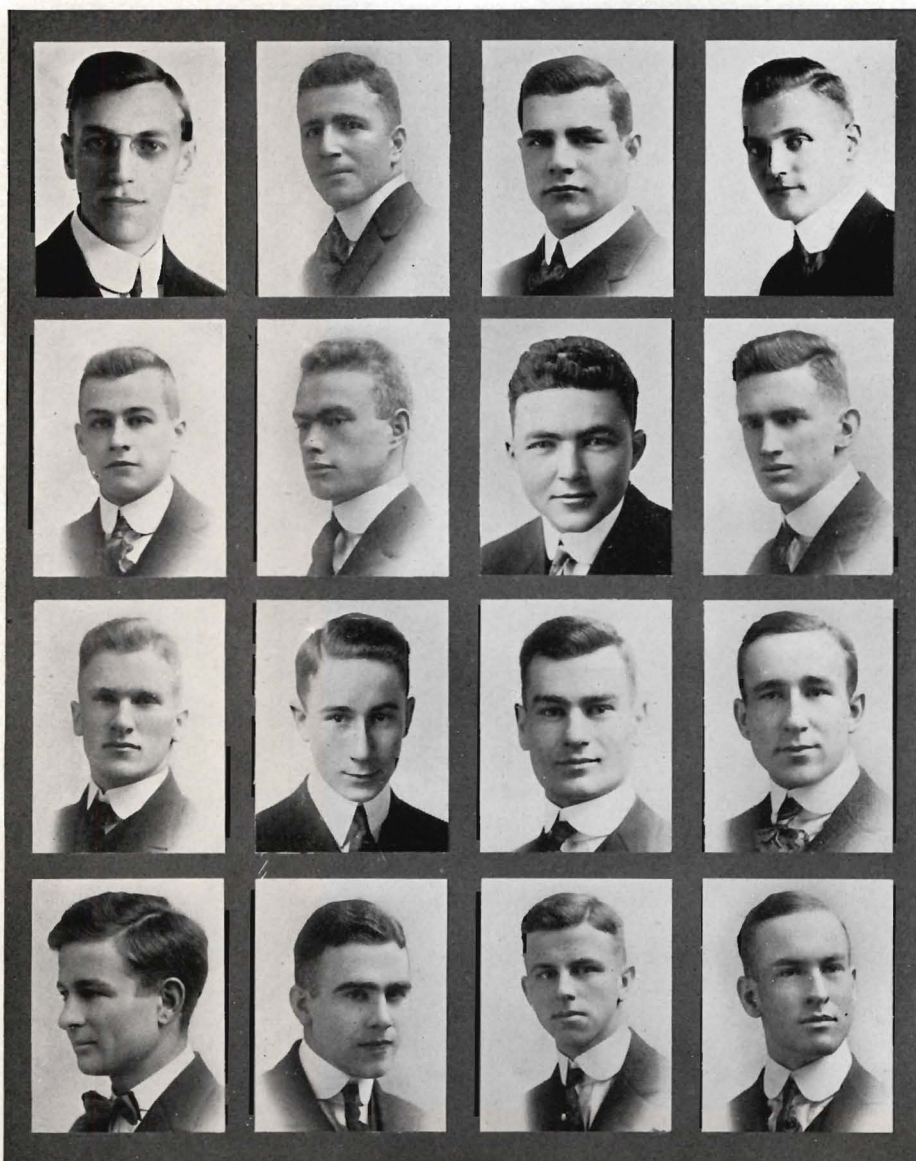

Conklin
Newcastle
Stater
Scalefe

Boone
Langley
Bynon
Sheahan

Crowell
Nickelsen
McCown
Simmons

Sweeney
Fitzgibbon
Ralston
Prosser



Phi Sigma Phi

Founded in the University of Oregon, January, 1915.

FRATRES IN UNIVERSITATE

William Boone, Dean Crowell, Joe Sheahan, Frank Scaiefe, Harold Fitzgibbon, Wayne Stater, Russel Ralston, Don Nickelsen, Robert Langley, Ray Stanton, Clariel Ogle, Ray Sweeney, Edmund Simmons, Robert Prosser, Allan Bynon, Ernest McCown, Chas. C. Newcastle.

HONORARY MEMBERS

Dr. Edmund Conklin, O. F. Stafford.

1916 OREGANA 1916



Donald
Fenton

Baker
Hill
Donaca

King
Blackaby
Jerard

Goodwin
McGilchrist
Avison

Lombard
Orput



Phi Sigma

Founded in the University of Oregon, December, 1914.

FRATRES IN UNIVERSITATE

Carl C. Baker, Dal M. King, Marsh Goodwin, Herbert Lombard, Bert Jerard, Boyce Fenton, Maurice B. Hill, Millar McGilchrist, James Donald, Earl Blackaby, Thomas Donaca, Bothwell Avison, Don Orput.

1016 OREGANA 1010

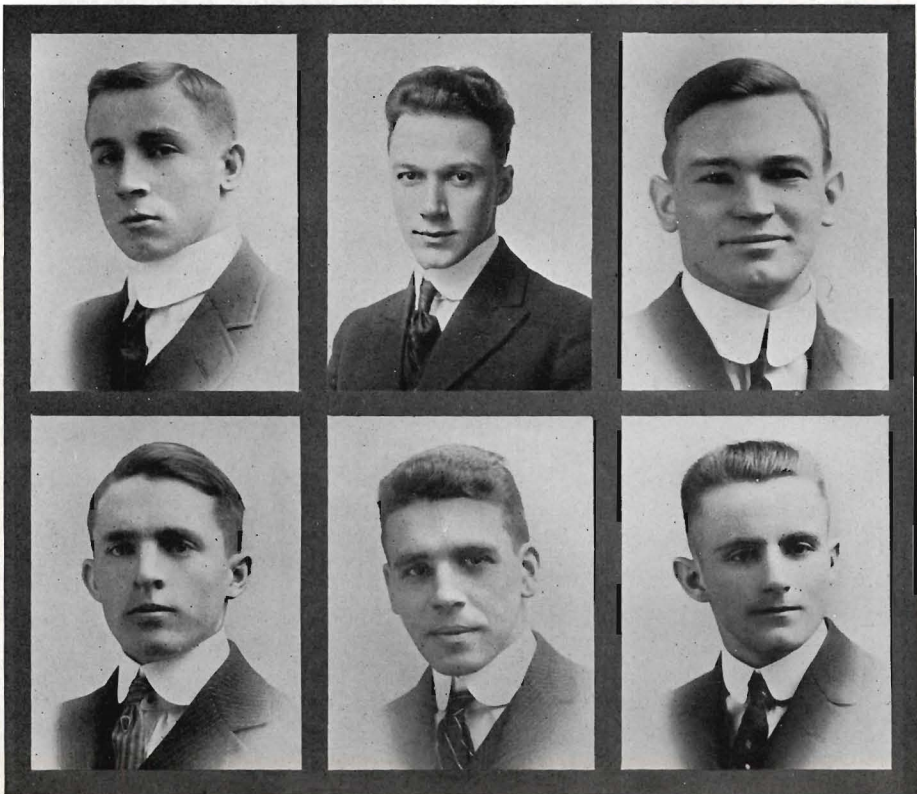

King
Lombard

Crockatt
Donald

Hardesty
Jaureguy



Tau Kappa Alpha

National Forensic Fraternity, Founded in Indianapolis Indiana, May 13, 1908.

Installed at University of Oregon, May, 1914.

ACTIVE MEMBERS

Dal M. King, Herbert Lombard, Fred A. Hardesty, Victor Morris, James Donald, Peter Crockatt, Nicholas Jaureguy.

ALUMNI MEMBERS

John C. Veatch, Allen Eaton, Robert W. Prescott, Howard Zimmerman, David C. Pickett, Carlton Spencer, Burleigh Cash.

1910 OREGANA 1910



Kirkpatrick
Tranter
Ford
Papas
Belknap

Haylor
Sutton
Johnston
Hyland
Stephens

Corbitt
Guy
Corpron
Haines
Foster

Peacock
Irvine
Tisdale
Pugh
Miller

Baker
Kressey
Hainline
Johnston
Simpkins



Sigma Alpha

Pre-Medical Fraternity, Founded 1914.

Alpha Chapter

FRATRES IN UNIVERSITATE

Hugh R. Kirkpatrick, Edwin F. Tranter, A. B. Peacock, W. C. Foster, Alfred H. Johnston, C. B. Corbitt, R. V. Baker, N. Elmer Irvine, A. F. Walter Kresse, Percy F. Guy, Russel A. Pugh, C. H. Tisdale, Cecil Stephens, Irwin Sutton, Trenton Johnston, Chas. A. Haines, Ernest L. Hyland, James T. Papas, Walter Miller, Douglas Corpron, Don R. Haylor, Homer V. Leffel, Leland V. Belknap, Lloyd B. Hainline, Bert Ford, Cleveland Simpkins, Harold R. Tregilgas.

HONORARY MEMBERS

Pres. P. L. Campbell, Dean Straub, Doctor C. H. Edmondson, Doctor J. E. Gutherlet.

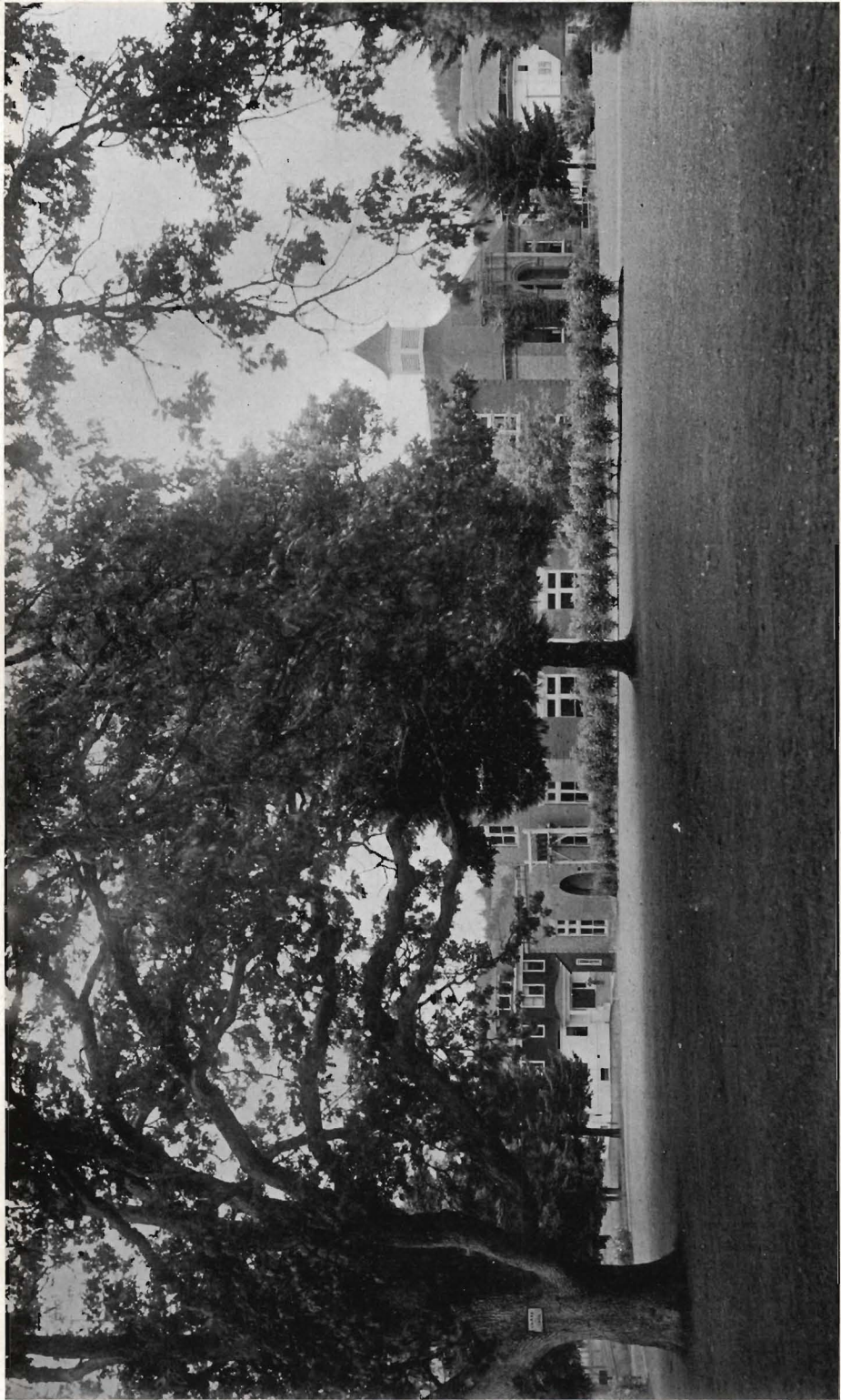

CAMPUS SCENE FROM CONDOR OAKS



Local and Class Societies

Friars
Scroll and Script
To-Ko-Lo
Kwama
Torch and Shield
Ye Tabard Inn

1010 OREGANA 1010



Boylen
Dorris
Jerard

Blackaby
Hendricks
Hardesty

Bryant
Parsons
Leslie Tooze

Vosper
Lombard
Cornell



Friars

An Upperclassmen's Society, Organized November 1, 1910.

MEMBERS

Thomas Boylen, Earl Blackaby, Bertrand Jerard, Raymond Bryant, John Parsons, Ben Dorris Jr., Bert Lombard, Fred Hardesty, Ernest Vosper, Leslie Tooze, Anson Cornell, Leland Hendricks.

ALUMNI MEMBERS

Dean Walker, Hawley Bean, Robert Bradshaw, Carl Fenton, Henry Fowler, Alva Grout, Dal King, Vernon Motschenbacher, Delbert Stanard, Willard Shaver.

HONORARY MEMBER

Hugo Bezdek.

1916 OREGANA 1916



Stebno

Beck

McCormick

Steiber



Scroll and Script

Senior Honor Society, Organized June 3, 1910.

HONORARY MEMBER

Luella Clay Carson.

ACTIVE MEMBERS

Beulah Stebno, Vaughn McCormick, Lyle Steiwer, Callie Beck.

INACTIVE MEMBERS

Ruth Duniway, Bertha Dorris, Mrs. Raymond Kerr (Carolyn Dunstan), Mrs. E. Moller (Frances Oberteuffer), Mrs. Harold Dalzell (Mae Sage), Jennie Lilly, Mrs. Thomas Word (Ruth Hanson), Lila Prosser, Mrs. Ben Chandler (Cecile Wilcox), Mrs. F. J. Whittlesy (Edith Woodcock), Mrs. Thomas Burke (Juliet Cross), Marion Stowe, Mrs. Graham Mitchell (Helen Beach), Willetta Wright, Mrs. George M. Vinton (Olive Donnell), Mary DeBar, Mrs. George Benchadler (Alice Stoddard), Naomi Williamson, Mrs. Charles Robinson (Birdie Wise), Mildred Bagley, Ruth Merrick, Alma Payton, Fay Clark, Jean Allison, Mrs. Glen Briedwell (Ermel Miller), Jessie Bibee, Pansy Shaver, Nellie Hemenway, Carin Degermark, Lucile Davis, Flora Dunham, Maude Mastick, Ruth Beach, Meta Goldsmith, Norma Dobie, Edith Clements, Katherine Carson.

1016 OREGANA 1010

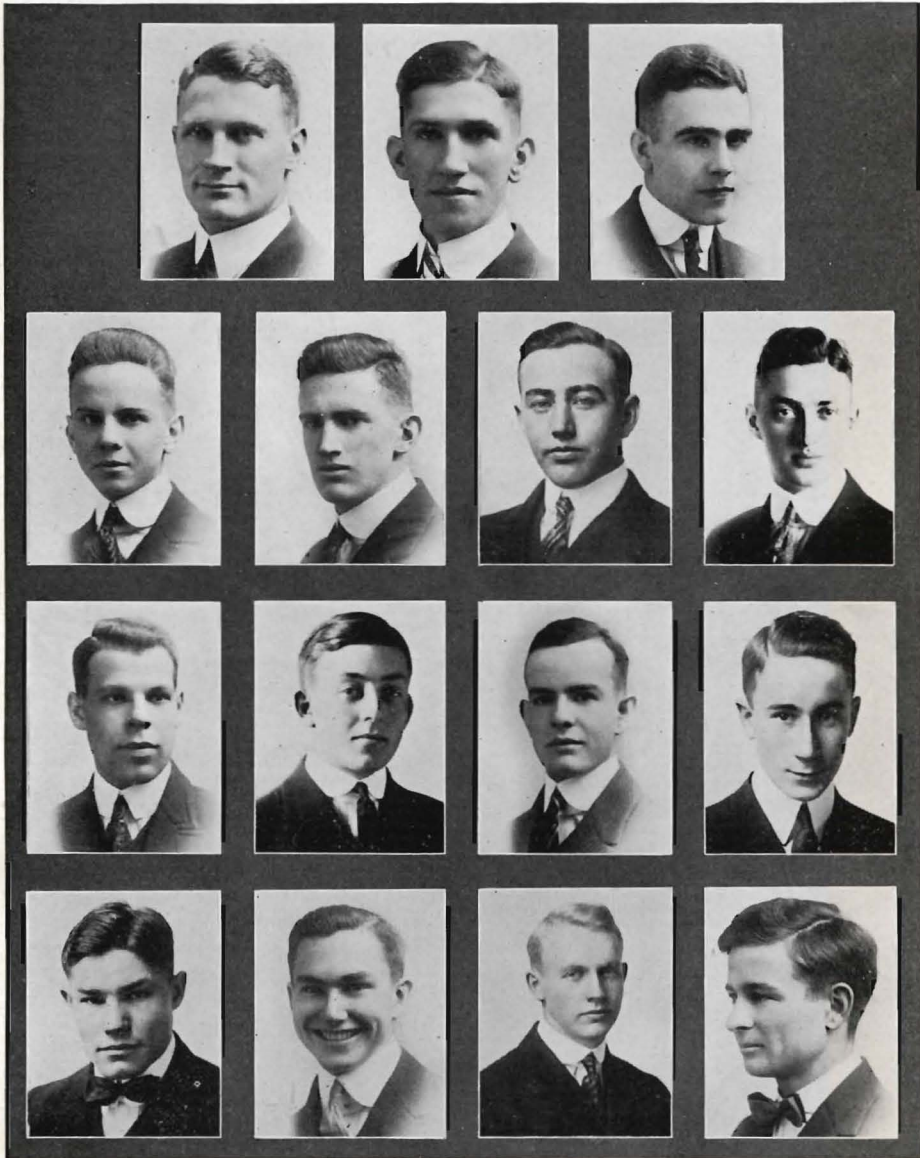

| | | | | | | |
|----------|---------|------------|--------|--------|---------|---------|
| Amspoker | Beckett | Fitzgibbon | Kiddle | Bull | Sheahan | Bayley |
| Mann | | Rathbun | | Hall | | Bynon |
| Wiest | | Hamstreet | | Nelson | | Scalets |

1010 OREGANA 1010



To-Ko-Lo

Sophomore Society, Organized January 12, 1912.

ACTIVE MEMBERS

Howard Bull, Howard Hall, Emmett Rathbun, Lloyd Bayly, John Beckett, Oscar Wiest, Fred Kiddle, Martin Nelson, Frank Scaiefe, Joe Sheahan, Harold Fitzgibbon, Walter Amspoker, Allan Bynon, Lawrence Mann.

INACTIVE MEMBERS

Merlin Batley, Robert Bean, Sam Cook, Dean Crowell, Fred Dunbar, Chester Fee, Claude Hampton, Frank Lewis, Chester Miller, Lamar Tooze, Leslie Tooze, Henry Trowbridge, Glenn Wheeler, Hermes Wrightson, Herbert Normandin, Earl Blackaby, John Plock, Tom Boylen, Ed. Geary, Aaron Gould, William Heusner, Bertrand Jerard, Fred Hardesty, Clark Hawley, Henry Heidenrich, Jessup Strang, James Pack, Kenneth Reed, Ernest Vosper, Clay Watson, Vernon Motschenbacher, Wallace Benson, Robert McCornack, Harold Young, Joe Jones, Delbert Stanard, Wallace Caufield, Robert Bradshaw, Carl Fenton, Alva Grout, Hawley Bean, Charles Reynolds, Donald Rice.

1916 OREGANA 1916



| | | | | | | |
|---------|-----------|-------|-----------|--------|-------|-----------|
| Tobey | Staggs | Johns | Hawkins | Risley | Lucas | Campbell |
| Wiegand | McCloskey | Brown | Broughton | Tinker | Reed | Shoemaker |

1916 OREGANA 1916



Kwama

Sophomore Honor Society, Organized March, 1912.

1915-1916

Sara Barker, Grace Bingham, Dorothy Collier, Elizabeth Carson, Mary Johns, Ruth Holmes, Sylva Lloyd, Leura Jerard, Irma Keithley, Jeanette McClaren, Vera Olmstead, Lucy Powers, Grace Reed, Winifred Starbuck, Martha Tinker, Alva Wilson, Dorothy Wilkinson, Juanita Wilkins, Mildred Woodruff.

1914-1915

Mildred Broughton, Lurline Brown, Grace Campbell, Ina Cochran, Margaret Hawkins, Marion Ingram, Florence Johnson, Helen Johns, Bernice Lucas, Myrl McCloskey, Bernice Phillips Staggs, Marian Reed, Olive Risley, Frances Shoemaker, Miriam Tinker, Myrtle Tobey, Helen Wiegand, Louise Williamson, Emma Wootton.

1913-1914

Louise Bailey, Eva Brock, Palm Cowden, Mona Dougherty, Rita Fraley, Gladys Graybill, Elsie Gurney, Marie Hager, Evelyn Harding, Georgia Kinsey, Tula Kinsley, Mildred Lawrence, Fairy Leach Miller, Katherine Northrop, Rose Price, Claire Raley, Mary Smith, Kate Stanfield, Katherine Watson.

1912-1913

Elsie Bain, Irmalee Campbell, Edith Clements, Lucile Cogswell, Genevieve Cooper, Ruth Dorris, Edna Harvey, Katherine Kirkpatrick, Edith Moxley, Nellie Newland, Minnie Poley, Vera Redman, Amy Rothchild, Velma Sexton, Marguerite Sheehy, Gretchen Sherwood, Lyle Steiwer, Gertie Taylor, Hazel Tooze.

1916 OREGANA 1916

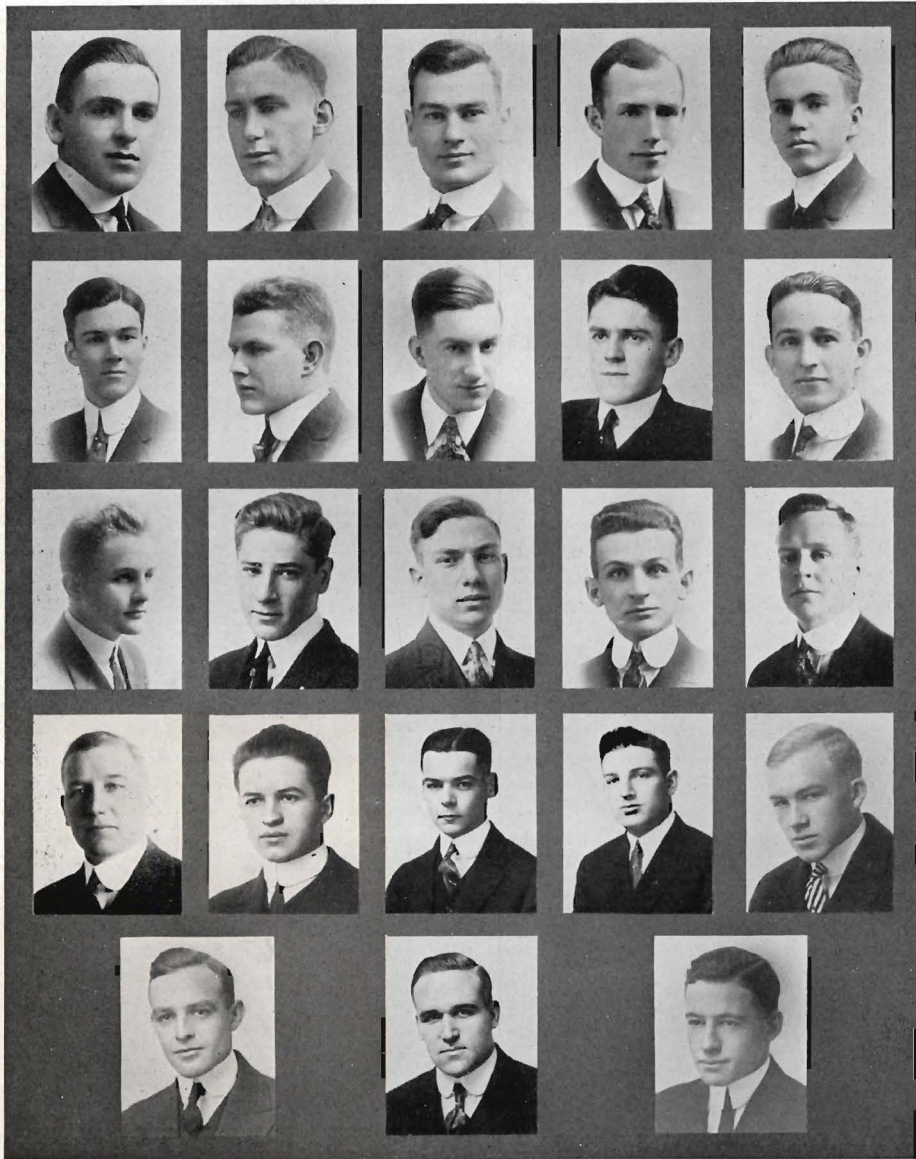

Spellman
Wray
Dorr
Lieuellen

Kay

Dudley
Henderson
Paroell
Hendricks

McCown
Martyn
Turner
McMurray
Nelson

Leche
Becke
Payne
Cawley

Gorman

Bigbee
Hayes
Fitzmaurice
Elliott



Torch and Shield

Sophomore Society, Organized in 1912.

MEMBERS 1914-1915

Karl Becke, Hugh Lieuallen, Robert Fitzmaurice, Wallace Martin, Leo Malarkey, Robert Hayes, Bartholomew Spellman, Charles Parcel, Ernest McCown, Edward Dorr, Glen Dudley, Carson Bigbee, Donald Cauley, Robert McMurray, Claire Henderson, Rex Kay, Frank Wray, Paul Hendricks, Ray Gorman, Jack Elliott.

1010 OREGANA 1010

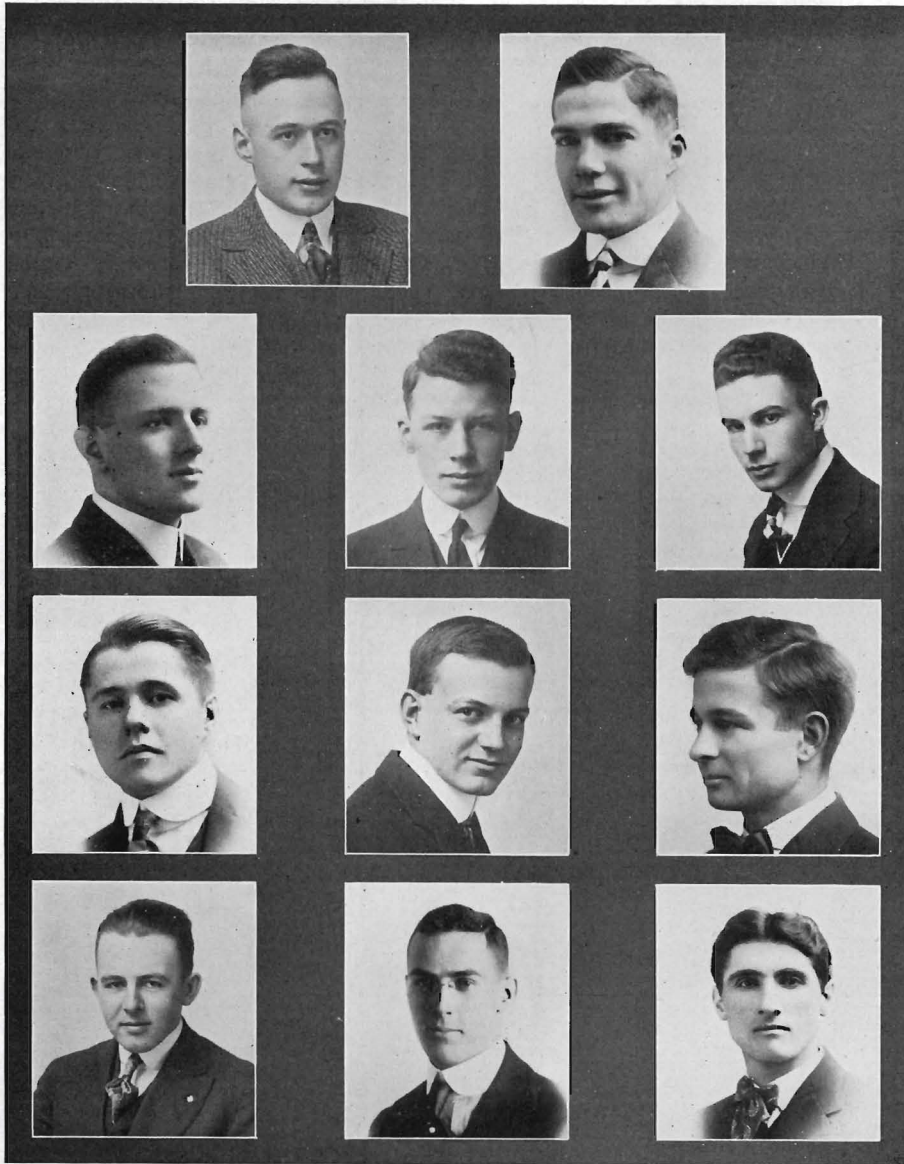

Cellars
Marshall
Swinson

Hendricks

Ash
Howe
Gilbert

Fee

Stoddard
Scaiefe
Oliver



The Tabbard Inn

A Club of Scribes, Founded March 11, 1915.

ASSOCIATE MEMBER

Professor W. F. G. Thacher.

ACTIVE MEMBERS

Chester Fee, Milton Stoddard, Leland Hendricks, Edison Marshall, Leigh Swinson, Chandos Castle, Hugh Oliver, Henry Howe, James Cellars, Ralph Ash, DeWitt Gilbert, Frank Scaiefe.



A SHADY PLACE BY THE OLD MILL RACE

1010 OREGANA 1010

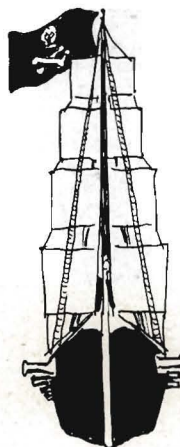
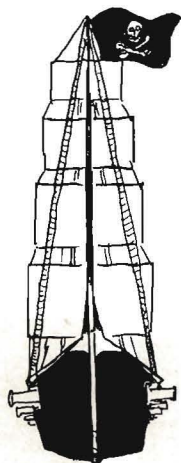

ORGANIZATIONS
ORGANIZATIONS



Boylen
Michael

Lombard
Jerard

Dorris
Tiffany

Associated Students

Officers

| | |
|---------------------------|----------------------|
| THOMAS F. BOYLEN JR. | President. |
| HERBERT W. LOMBARD..... | Vice President. |
| RUTH DORRIS..... | Secretary. |
| BERTRAND S. JERARD..... | Executive Committee. |
| SAMUEL F. MICHAEL..... | Executive Committee. |

Student Council



Boyen
Donald
Goodwin

Dorris
Buell
Tooze

Hendricks
Loucks
Bailey

Steiber
Stebno
Bean

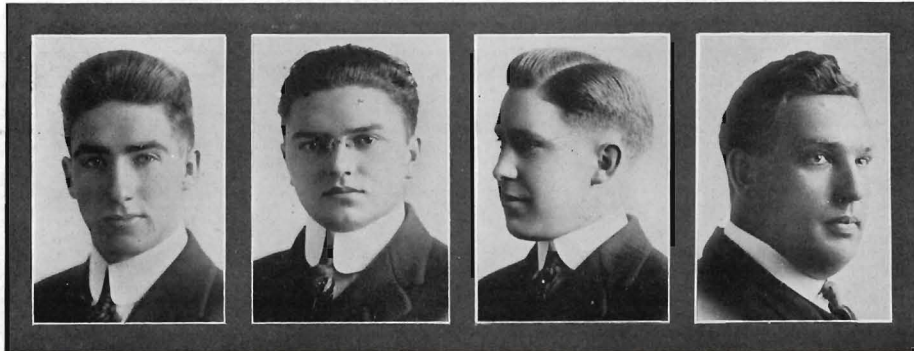

McKenzie

Coles

Read

Wentworth

Law School Associated Students

In my mind, no Student Association could have had more loyal and painstaking officers than this Association of Students in the Law Department of the University of Oregon. We hope that the officers to come will not only measure up to the standard heretofore attained, but carry on the work of the organization so that it may reach a position of power and strength in the educational field. This can only be gained by co-operation, and my earnest plea is that every man connected with the Law School at present, and in the future, will do his part, however small it may be.

The Senior class, which will be with us for only a short time longer, holds an enviable position and has made a splendid record that will always be the one bright spot in the annals of this school. Practically through the efforts of this class alone, the Law School forced a reluctant recognition of athletics, and at the same time they have upheld the high standard of the school in all the branches of its curriculum.

The Junior class, having almost twice as many members as the Senior class, are well qualified to assume the burden which will be handed to them in the short space of a few weeks. And we know that in the spring of 1916, they will have carried forward the purpose, work and honor of the institution that shall be allotted them to a successful termination.

The Freshmen have shown themselves to be exceedingly energetic and what they will do is no matter of conjecture, because we know them; and because we know what they are, we wish them good luck.

1010 OREGANA 1010

After all is said and done, the true reason for our success is the unfailing unity of action and the never-ending spirit of good fellowship, which has so far been the keynote of our organization. As President, and on behalf of the other officers of the Association, I wish at this time to extend the good wishes of the Associated Students of the Law Department of the University of Oregon to our big brother, "The Student Body of the University," and to say that our greatest source of pride is the fact that we ourselves are a part of that Student Body, identified in interest with it and working, striving and struggling to attain the same results and ends, and to place our University in such a position among the great educational institutions of the country that it will ever reflect credit, honor and esteem upon our state.

WILLIAM J. MACKENZIE.



BETWEEN CLASSES

1010 OREGANA 1010

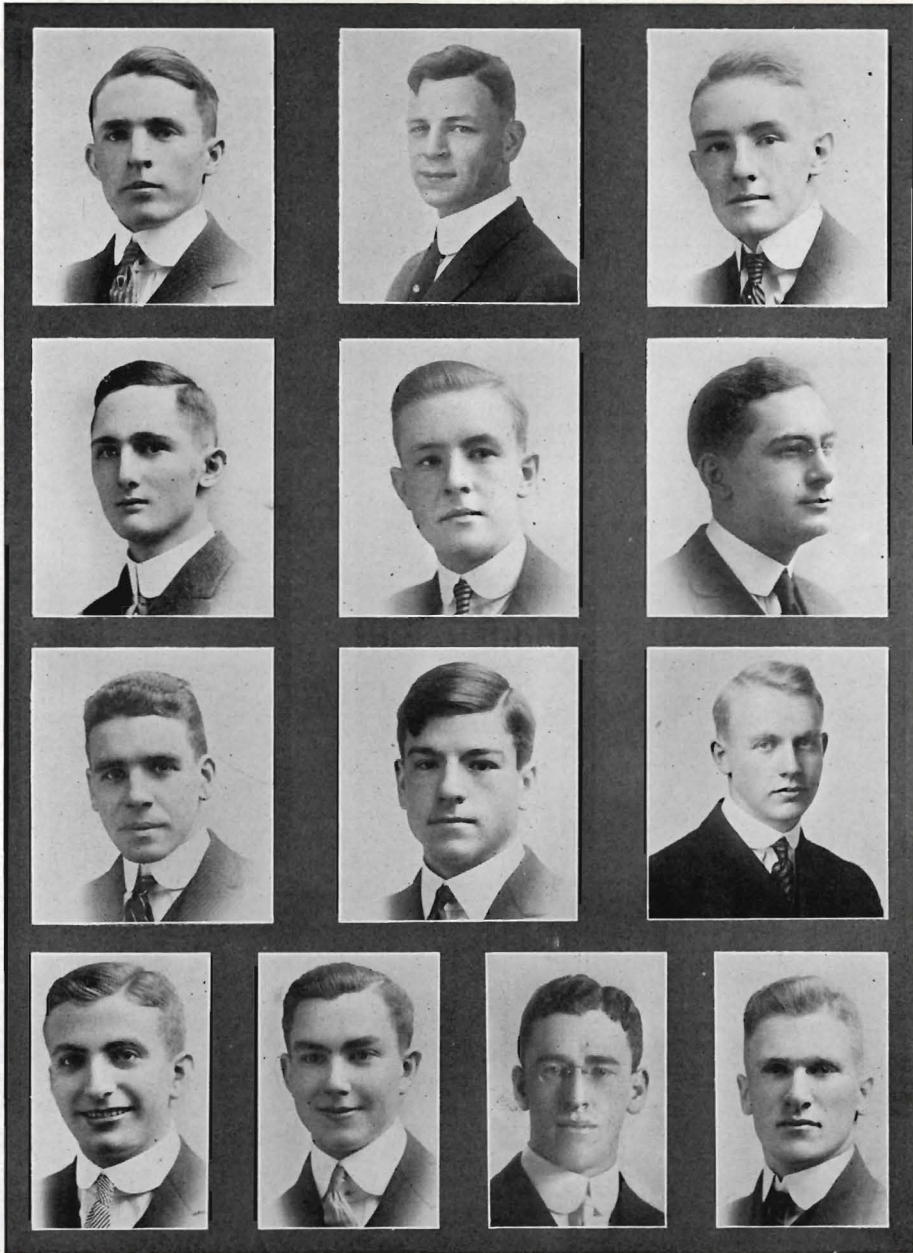

Lombard
Stephens
Donald
Jaureguy

Vosper
Lamar
Collier
Hamstreet

Tooze
Koyl

Leslie Tooze
Jawson
Nelson
Stater



U. M. C. A.

| | |
|----------------------|-----------------|
| HERBERT LOMBARD..... | President. |
| ERNEST VOSPER..... | Vice President. |
| ROY STEPHENS..... | Secretary. |
| LESLIE TOOZE..... | Treasurer. |

COMMITTEES

| | |
|-----------------------|--------------------|
| CLOYD DAWSON..... | Bible Study. |
| WAYNE STATER..... | Finance. |
| LAMAR TOOZE..... | Meetings. |
| THOMAS BOYLEN..... | Social. |
| CHARLES COLLIER..... | Extension. |
| ERIE LANE..... | Missions. |
| JAMES DONALD..... | Social Service. |
| MARTIN NELSON..... | Membership. |
| HAROLD HAMSTREET..... | Publicity. |
| CHARLES KOYL..... | General Secretary. |

1010 OREGANA 1010

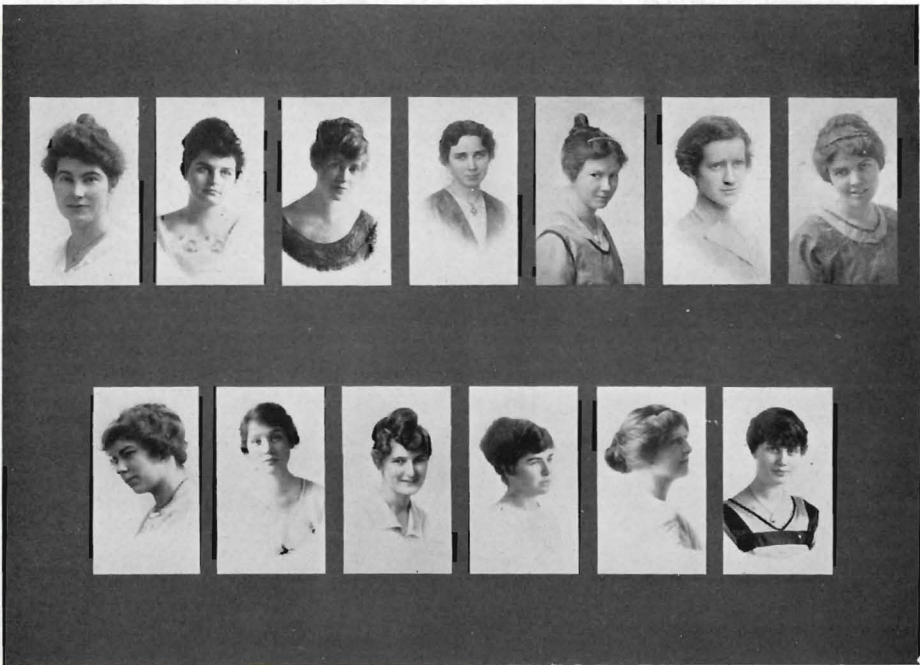

Gilles Bridges Raley Ferguson Reed Tozier Edgington
 Zimmerman Brown Chapin Wheeler Allen Killam



Y. M. C. A.

FIRST SEMESTER

| | |
|------------------------|-----------------|
| JEWEL TOZIER..... | President. |
| KATHARINE BRIDGES..... | Vice President. |
| CAROLYN KOYL..... | Secretary. |
| BETSY WOOTTON..... | Treasurer. |

SECOND SEMESTER

| | |
|------------------------|-----------------|
| KATHARINE BRIDGES..... | President. |
| CLAIRE RALEY..... | Vice President. |
| MARIAN REED..... | Secretary. |
| MINA FERGUSON..... | Treasurer. |

CABINET

| | |
|-----------------------|-------------------|
| JEWEL TOZIER..... | Meetings. |
| LOUISE ALLEN..... | Conference. |
| GENEVIEVE CHAPIN..... | Social. |
| LURLINE BROWN..... | Social Service. |
| DOROTHY WHEELER..... | House. |
| DARL ZIMMERMAN..... | Mission Study. |
| ROBERTA KILLAM..... | Association News. |
| CLAIRE RALEY..... | Membership. |

1010 OREGANA 1010



Wooton
Stebno

Raley
McCormick

Shaver
Raley

Kincaid
Johns

Brock
Beck



Eutaxian Literary Society

FIRST SEMESTER OFFICERS

| | |
|-----------------------|-------------------|
| BEULAH STEBNO..... | President. |
| VAUGHN McCORMICK..... | Vice President. |
| CLAIRE RALEY..... | Secretary. |
| HELEN JOHNS..... | Treasurer. |
| LELA CUSHMAN..... | Sergeant-at-Arms. |
| CALLIE BECK..... | Critic. |

MEMBERS

| | | |
|-------------------|-------------------|------------------|
| Helen Werlein | Margaret Spangler | Vaughn McCormick |
| Beulah Stebno | Olive Risley | Mary Chambers |
| Eva Brock | Jennie Hunter | Helen Hamilton |
| Katharine Bridges | Alice Hill | Myrtle Kem |
| Claire Raley | Helen Currey | Lucile Cogswell |
| Beatrice Locke | Ruby Steiwer | Lucile Shepherd |
| Margaret Belat | Helen McCornack | Vera Webber |
| Betsy Wootton | Helen Johns | Margaret Pratt |
| Genevieve Shaver | Lela Cushman | Dorothy Wheeler |
| Bertha Kincaid | Ann Hales | Ruth Lawrence |
| Mona Dougherty | Lois Gray | Frances Mann |
| Bess Cushman | Callie Beck | |
| Bernice Perkins | Marjorie McGuire | |

SECOND SEMESTER OFFICERS

| | |
|------------------------|-------------------|
| BETSY WOOTTON..... | President. |
| CLAIRE RALEY..... | Vice President. |
| GENEVIEVE SHAVER..... | Secretary. |
| BERTHA KINCAID..... | Treasurer. |
| EVA BROCK..... | Critic. |
| KATHARINE BRIDGES..... | Sergeant-at-Arms. |

1916 OREGANA 1916



Steiwer

Raley

Bailey

Reed

Ladd

Risley

Women's League

An Association for all the Women in the University.

Organized in April, 1913.

OFFICERS

| | |
|--------------------|------------------------|
| LYLE STEIWER..... | President. |
| CLAIRE RALEY..... | First Vice President |
| LOUISE BAILEY..... | Second Vice President. |
| MARION REED..... | Treasurer. |
| OLIVE RISLEY..... | Sergeant-at-Arms. |
| LOIS LADD..... | Editor. |

1910 OREGANA 1910



Sieler
Ralston

Geisler
Petzold

Purdy
Bridges

Nelson
Nelson

German Club

OFFICERS FIRST SEMESTER

| | |
|----------------------|-----------------|
| ROSE SIELER..... | President. |
| CARLYLE GEISLER..... | Vice President. |
| JESSIE PURDY..... | Secretary. |
| MARTIN NELSON..... | Treasurer. |

OFFICERS SECOND SEMESTER

| | |
|---|-----------------|
| HAZEL RALSTON..... | President. |
| ERNA PETZOLD..... | Vice President. |
| KATHARINE BRIDGES..... | Secretary. |
| MARTIN NELSON..... | Treasurer. |
| DR. F. G. G. SCHMIDT, GEORGE O'DONNELL..... | Advisors. |



Architctural Club

| | |
|----------------------|----------------------|
| J. K. ROBINSON..... | President. |
| MARIE L. ALLEN..... | Vicc President. |
| N. ORDWAY GOULD..... | Secretary. |
| JOHN McGUIRE..... | Treasurer. |
| WALTER CHURCH..... | |
| RUSSEL COLLINS..... | |
| EILER BROWN..... | Executive Committee. |

Triple A

An Association of Freshman Women.

| | |
|------------------------|-----------------------------|
| DOROTHY COLLIER..... | President. |
| RUTH FRALEY..... | Vice President. |
| DOROTHY DUNBAR..... | Secretary. |
| LEURA JERARD..... | Treasurer. |
| JEANETTE KLETZING..... | Editor. |
| CELESTE FOULKES..... | Chairman Program Committee. |

Triple B

An Association of Sophomore Women.

| | |
|----------------------|-------------------|
| ECHO ZAHL..... | President. |
| HELEN JOHNS..... | Vice President. |
| MIRIAM TINKER..... | Secretary. |
| DOROTHY WHEELER..... | Treasurer. |
| HELEN CURREY..... | Reporter. |
| IRMA ZIMMERMAN..... | Sergeant-at-Arms. |

Triple C

An Association of Junior Women.

| | |
|---------------------|-------------------|
| JESSIE PURDY..... | President. |
| MILDRED GERIG..... | Vice President. |
| HELEN ROBINSON..... | Secretary. |
| LOUISE BAILEY..... | Treasurer. |
| RITA FRALEY..... | Sergeant-at-Arms. |
| MAY NEILL..... | Member at Large. |
| CLAIRE RALEY..... | Reporter. |



Inter-Fraternity Council

Organized March 15, 1914.

- HUGO BEZDEK..... President.
 LELAND HENDRICKS..... Secretary-Treasurer.
 Alpha Tau Omega—Chester Huggins, Earl Blackaby.
 Beta Theta Pi—Boyce Fenton, Clark Burgard.
 Phi Gamma Delta—Ray Gorman, Ben Dorris.
 Sigma Nu—Herbert Normandin, Vernon Garrett.
 Kappa Sigma—Leland Hendricks, Franklin Staiger.
 Delta Tau Delta—Prentiss Brown, Emerson Merrick.
 Phi Delta Theta—Thomas Donaca, Hermes Wrightson.
 Sigma Chi—William Boone, Raeman Fleming.
 Iota Chi—Marsh Goodwin, Cloyd Dawson.

Pan Hellenic Association

- RUTH DORRIS..... President.
 GENEVIEVE SHAVER..... Secretary
 LOIS PARKS..... Treasurer.
 Chi Omega—Ruth Dorris, Winifred Bent.
 Gamma Phi Beta—Lyle Steiwer, Beatrice Locke.
 Delta Delta Delta—Lois Parks, Marie Churchill.
 Delta Gamma—Helen Werlein, Margaret Belat.
 Mu Phi Epsilon—Katherine Kirkpatrick, Leah Perkins.
 Kappa Kappa Gamma—Genevieve Cooper, Constance Cartwright.
 Kappa Alpha Theta—Genevieve Shaver, Katherine Watson.
 ALUMNAE MEMBERS
 Gamma Phi Beta—Mrs. O. F. Stafford.
 Delta Delta Delta—Mozelle Hair.
 Delta Gamma—Marjorie Cowan.
 Mu Phi Epsilon—Lila Prosser.
 Kappa Kappa Gamma—Mrs. Eric Allen.
 Kappa Alpha Theta—Norma Hendricks.

Inter-Fraternity Athletic Association

- CHESTER HUGGINS..... President.
 ALLYN BYNON..... Vice President.
 CARSON BIGBEE..... Secretary-Treasurer.

ATHLETIC COMMITTEE

Ray Gorman, Chairman, Emerson Merrick, Harry Kuck.



The Oregon Club

Founded March 7, 1911.

OFFICERS

A Social Organization of Non-Fraternity Students.

| | |
|---------------------------|-----------------|
| ANTHONY JAUREGUY..... | President |
| CALLIE BECK..... | Vice President |
| ELLEN VANVOLKINBURGH..... | Secretary |
| JAMES COSSMAN..... | Treasurer |
| WILLIAM P. HOLT..... | Member-at-Large |
| VERA MOFFET..... | Member-at-Large |

Irwin Hartley
 Helen Withycombe
 R. Johnson
 E. Hentze
 Helen Ross
 Gladys Pemberly
 Elizabeth Baker
 Helen Phillips
 Corale Snell
 Helen Wetzel
 Louis Laughlin
 Francis Beebe
 Tom Cutsforth
 May Anderson
 Vick Phelps
 H. E. Barnhart
 Roscoe Hurd
 L. A. Potter
 Elizabeth Minturn
 Willy Knighton
 Elmer Martin

Fritz Melzer
 C. R. Betts
 Jesse Witty
 Homer Mornhenwez
 Henry D. Thorsett
 Edwin P. Cox
 Russel Quisenburry
 M. Fletcher
 C. R. Stephens
 C. N. Patterson
 Curtis L. Beach
 W. Miller
 W. E. Lackey
 J. P. Norris
 Esther Jacobson
 C. A. Haines
 Byron Foster
 Chas. Collier
 J. Andra Wells
 Grace Edgington
 H. W. Tavenner

Dorris Hubbel
 Fred Tostevin
 Peny F. Gay
 Max Sommer
 George P. Morehouse
 J. Golden Barnett
 Nellie Cox
 Mildred Fry
 Louise Bailey
 Mildred G. Brown
 Owen Whallon
 Henry Howe
 M. Pruvance
 Helen Crump
 Lillie Miller
 A. Jaureguy
 N. Jaureguy
 Bert Lombard
 W. P. Holt
 Callie Beeck
 Ben Fleischman

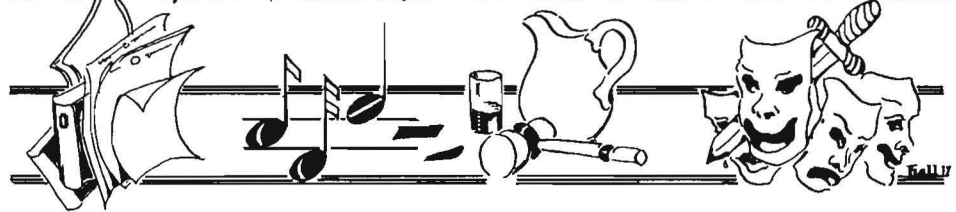
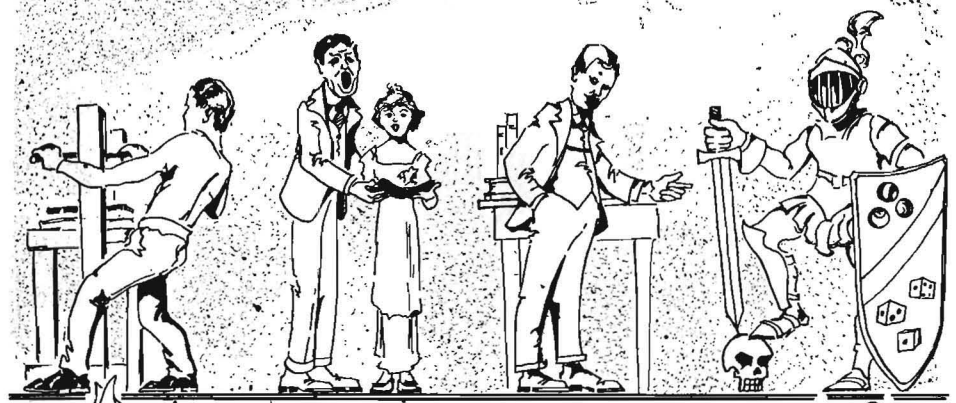

•PUBLICATIONS•GLEE CLUBS•BAND•FORENSICS•DRAMATICS•

1916 OREGANA 1916



Hyde
Stephens
Fraleay
Brock

Holt
Leslie Tooze
Dunbar
Fee

Harding
Fenton
Churchill
Tominaga

Lamar Tooze
Dawson
Onthank
Simpkins



1916 Oregana Board

MAURICE H. HYDE..... Editor-in-Chief.
WILLIAM P. HOLT..... Manager.

EDITOR'S STAFF

LAMAR TOOZE..... Associate Editor.
EVELYN HARDING..... Associate Editor .
CHARLIE FENTON..... Administration.
WALLACE EAKIN..... Classes.
CLOYD DAWSON..... Forensics.
RITA FRALEY..... Organizations.
MARIE CHURCHILL..... Women's Activities.
FRED DUNBAR..... Sports.
DONALD ONTHANK..... Fraternities.
LAMAR TOOZE..... Features.
CLEVELAND SIMPKINS..... Calendar.
CHESTER FEE..... Poetry.
EVA BROCK..... Music.
JOE TOMINAGA..... Art.

MANAGER'S STAFF

ROY STEPHENS..... Assistant Manager.
LESLIE TOOZE..... Circulation Manager.
MERRILL REED..... Editor and Manager Law School (Portland)

ART STAFF

Howard Hall, Edmund Simmons, Milton Stoddard, Thornton Howard, Dorothy Groman.

1010 OREGANA 1010

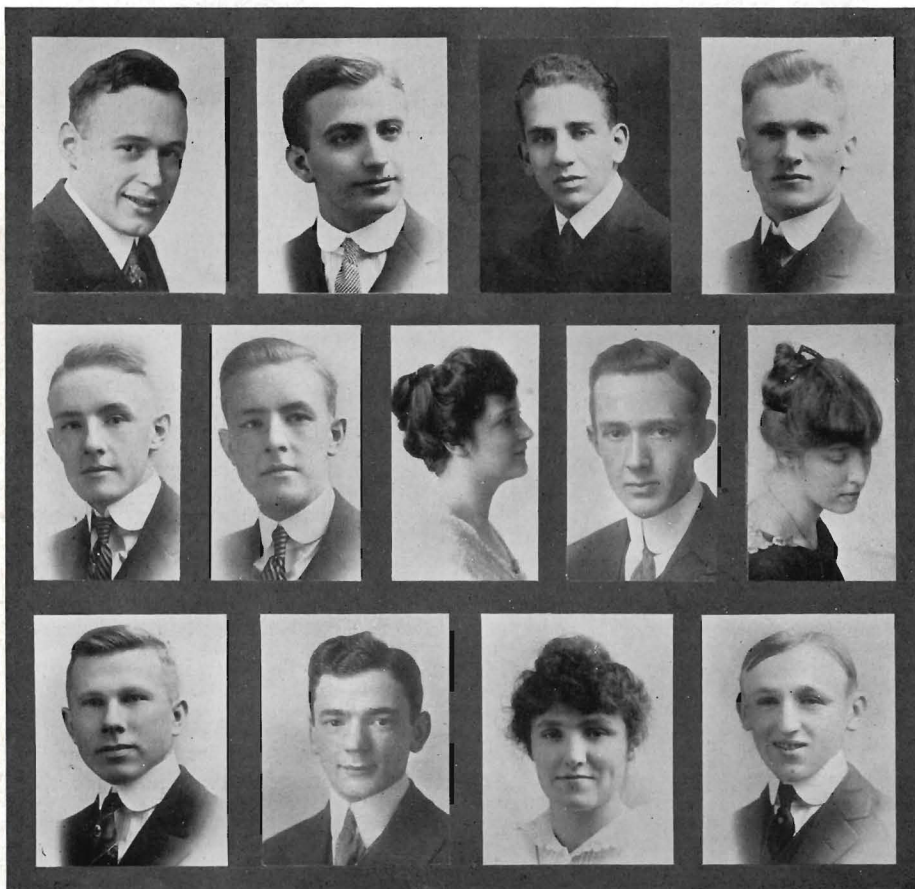

Hendricks
Leslie Tooze
Westerfield

Jaureguy
Lamar Tooze
Weiss Locke

Sommer
Eakin
Fraley

Stater
Gram
Kuck



Oregon Emerald

Published each Tuesday, Thursday and Saturday of the college year, by the Associated Students of the University of Oregon.

STAFF

| | |
|--------------------------|------------------|
| LELAND G. HENDRICKS..... | Editor-in-Chief |
| MARJORIE McGUIRE..... | Assistant Editor |
| MAX SOMMER..... | Managing Editor |
| WALLACE EAKIN..... | News Editor |
| LESLIE TOOZE..... | City Editor |

SPECIAL DEPARTMENTS

| | |
|--|----------------|
| CLYTIE HALL..... | Administration |
| DON BELDING..... | Assistant |
| HARRY KUCK, CYRUS SWECK..... | Sports |
| REX KAY, FLOYD WESTERFIELD, JOE SHEAHAN..... | Sports |
| BEATRICE LOCKE..... | Society |
| MADGE BARRY..... | Assistant |
| MANDELL WEISS..... | Dramatics |
| EDYTHE ROGERS..... | Music |
| RITA FRALEY..... | Exchange |
| LAMAR TOOZE, MILTON STODDARD, EDISON MARSHALL..... | Features |

REPORTERS

Alexander Bowen, Irwin Sutton, Helen Johns, Flawnice Killingsworth, Louise Allen, Margaret Stauffer, Charles Dundore, Leigh Swinson, Lois Ladd, DeWitt Gilbert, Helen Currey, Sara Barker, Helen Downing, Roberta Killam, Gladys Colwell, A. L. Bestwick, Kenneth Moores, Mildred Gerig, Jack Montague and Donald Roberts.

BUSINESS STAFF

| | |
|-----------------------|---------------------|
| ANTHONY JAUREGUY..... | Business Manager |
| WAYNE STATER..... | Asst. Manager |
| ERNEST WATKINS..... | Circulation Manager |

Manager's Phone, 841



| | | | | | | | | | | |
|------------|-------|----------|--------|---------|------------------|---------|--------|----------|---------|-------|
| Hargreaves | Baker | Mann | Ash | Stanton | Heidenrich | Langley | Jordan | Avison | Newbury | Dyott |
| Batley | | Apperson | Jerard | Kellems | Lyman (Director) | Vawter | Naylor | Phillips | Sprague | |

Men's Glee Club



Heidenrich
Michael

OFFICERS

HEINRICH HEIDENRICH.....President
 BERTRAND S. JERARD.....Vice President
 A. LA VERN APPERSON.....Sec.-Treas.
 RALPH H. LYMAN.....Director
 SAM MICHAELManager

MEMBERS

FIRST TENORS—A. LaVern Apperson, J. Bothwell Avison, Harry Hargreaves, Clyde Phillips, Paul Sprague.

SECOND TENORS—Gavin Dyott, Homer F. Kellems, Robert W. Langley, Carlos A. Naylor, Ray W. Stanton.

BARITONES—G. Merlin Batley, Albert J. Gillette, Bertrand S. Jerard, Laurence C. Mann, William I. Vawter.

BASSES—Ralph W. Ash, Carl C. Baker, W. Heinrich Heidenrich, Melvin H. Jordan, Donald R. Newbury.



| | | | | | | | | |
|-----------|----------|-------------|---------|-----------|---------|---------|----------|-------|
| Brock | Petersen | Williams | Fenton | Tobey | Rugh | Perkins | Johns | |
| Dougherty | Spangler | Cross | Newbury | Schaefer | Tinker | Foster | Tinker | Pratt |
| Fraley | Ingalls | Kirkpatrick | Parks | Churchill | Bingham | Platt | Keithley | |

Girls' Glee Club



Petersen
Fraley

OFFICERS

VIRGINIA PETERSEN.....President
 RITA FRALEYManager
 RALPH H. LYMAN.....Director

MEMBERS

FIRST SOPRANOS—Virginia Petersen, Eva Brock, Bernice Ingalls, Georgia Cross, Marjorie Williams, Margaret Spangler.

SECOND SOPRANOS—Marie Churchill, Lois Parks, Katherine Kirkpatrick, Martha Tinker, Kate Schafer, Margaret Pratt.

FIRST ALTOS—Helen Johns, Rita Fraley, Maud Newbury, Eunice Foster, Miriam Tinker, Grace Bingham.

SECOND ALTOS—Charlie Fenton, Myrtle Tobey, Irene Rugh, Erma Keithley, Julia Platt, Leah Perkins.



GILLMAN STUDIO
EUGENE, ORE.

UNIVERSITY ORCHESTRA



University Orchestra

MARY DE BAR.....President
 MINNIE SCHWARZSCHILD.....Secretary and Treasurer
 ZENO WEISS.....Librarian
 WINIFRED FORBES.....Director

MEMBERS

FIRST VIOLINS—Mary DeBar, Minnie Schwarzschild, Melba Williams, Marie DePue.
 SECOND VIOLINS—George O'Donnell, Lita Mast, Ada McMurphey, Neva Brown, Clinton Thienes, Zeno Weiss, John Hughes.
 CELLO—Harry Devereaux.
 DOUBLE BASS—Leonard Gross.
 CLARINETS—Frank Hemes, Loren Butler.
 FLUTES—French Moore, Frank Badollet.
 CORNETS—Maurice Hyde, Mamie McCluskey.
 TROMBONE—Walter Grebe.
 TYMPANI—Vern Apperson.
 PIANO—Ruth Davis.

CONCERT, VILLARD HALL, FRIDAY, FEBRUARY 26, 1915

PROGRAM

Aida Selection Verdi
 Trios—
 Presto Rubenstein
 Andante con moto Mendelssohn
 Scherzo Mendelssohn
 Miss Winifred Forbes, Mrs. W. F. G. Thacher, Mr. Harry Devereaux
 Intermezzo and Nocturne from "Midsummer Night's Dream" Mendelssohn
 Hungarian Dance, No. 7.....Brahms
 Intermission
 Firefly Selection Friml
 Songs—
 Love Sonnet Thome
 Hour of Dreaming..... Hahn
 The Fool's Soliloquy.....Campbell-Tipton
 Mr. Albert Gillette
 Scenes Alsatiennes Massenet

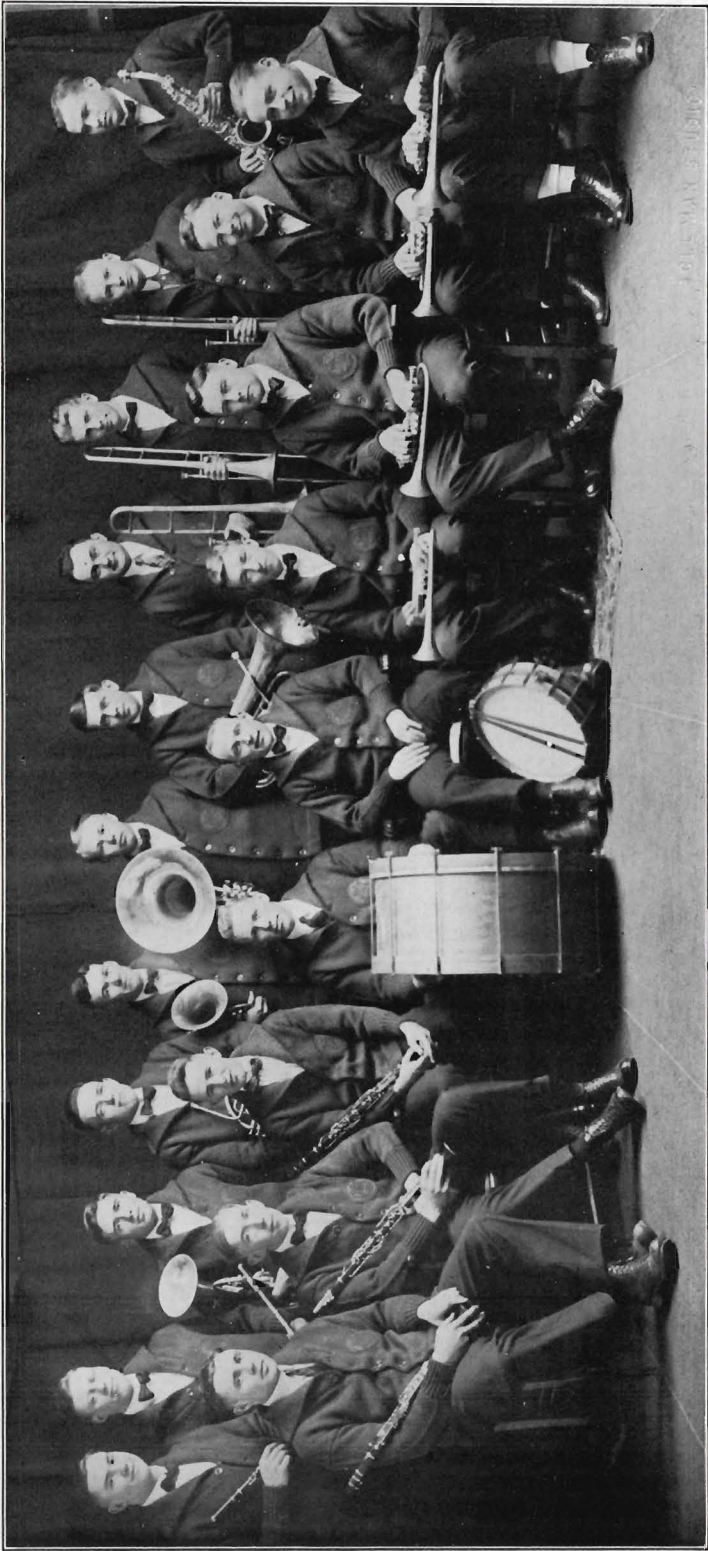

UNIVERSITY BAND



University Band

MAURICE H. HYDE.....President and Director
LEO POTTERLibrarian

CORNETS—Walter White, Frank Johnson, Claud Hampton, Oscar Goreczsky.

TROMBONES—Bert Jerard, Walter Grebe, Walton Parsons, Floyd South.

ALTOS—Frank Wray, Leland Belknap, George Winship.

CLARINETS—Loren Butler, Clarence Nelson, Leo Potter, Victor Chambers.

BARITONE—Russell Quisenberry.

BASS—Ralph Milne.

DRUMS—Vern Apperson, Lloyd Teggart.

FLUTE—Augustus Scholl.

PICCOLO—Harold Hamstreet.

SAXOPHONE—C. B. Castle.

For years Oregon has had a band which has been known all over the Coast as "Oregon's Boola Band." Every year the musically inclined gathered together, and, after a few short practices, took in the football games, giving Boola as an excuse for so doing. However, up to the last two years the band was organized solely for football games, and, after the season, disbanded and was heard from no more for the rest of the year. Two years ago it was decided to attempt to make the band a permanent Student Body affair, and a leader was hired to take charge. For three months things went swimmingly and the band was becoming recognized as a musical organization of some worth, when the leader's services were dispensed with and things slowed up. Football season being over, the band did not get together again except to play for basketball and baseball games. At the last meeting of the Student Body last year an amendment was passed awarding sweaters to the members of the band and prospects looked good for this year.

As soon as the first rush of registering was over this fall a meeting of all the musicians in school was called to ascertain what material was on hand. Thirty-five responded, and from this number twenty-four were selected. Rehearsals commenced at once, and by the time a public appearance was necessary the band was in fairly good shape.

The band has at last, after many years of struggling, come to its own at Oregon, and it remains only with the Student Body to decide how long it shall continue. With the proper support next year an organization could be effected which would be permanent. In order to do this it would be necessary to have a man added to the faculty who could handle the band and give instruction on wind instruments. This is the goal toward which the band men are working and which, if realized, will mean a real band for Oregon.



Morris

Crockatt

Hardesty

Jaureguy

Dawson

Debate

AFFIRMATIVE, OREGON—Nicholas Jaureguy, Fred A. Hardesty.

NEGATIVE, WASHINGTON—Allen Rickles, S. A. Herzog.

JUDGES—Dean Proctor, of the Pacific University, Prof. Marriam and Dr. Ewer, of Reed College.

DECISION, 3 to 0 for the Affirmative.

THE DEBATE AT PALO ALTO

AFFIRMATIVE, STANFORD—H. R. English, J. W. Fribley.

NEGATIVE, OREGON—Victor Morris, P. Campbell Crockatt.

JUDGES—Judge Gosby, of the Supreme Court of California; Rev. Warner, of the Methodist Church of Palo Alto; and President Shedd, of Manzanita Hall.

DECISION, 2 to 1 for the Affirmative.

QUESTION—Resolved, That the Government should own and operate all interstate railroads acting as common carriers, and all intrastate lines competing with them.

OREGON-MONTANA DEBATE, APRIL 2, 1915

QUESTION—Resolved, That the Government should own and operate all interstate railroads acting as common carriers, and all intrastate lines competing with them.

AFFIRMATIVE, MONTANA—Payne Templeton, Clarence Streit.

NEGATIVE, OREGON—Victor Morris, Cloyd O. Dawson.

JUDGES—Supt. W. R. Rutherford, of McMinnville; Dr. A. C. Schmitt, of Albany; and Dr. R. C. Bennett, of the University of Oregon Law School.

DECISION, 2 to 1 for the Negative.

1016 OREGANA 1016

OREGON-O. A. C. DEBATE, MARCH 4, 1915
AT CORVALLIS

AFFIRMATIVE, OREGON—N. Jaureguy, Fred Hardesty.
NEGATIVE, O. A. C.—R. G. Hoerner, H. M. Currey.
JUDGES—Dr. W. T. Foster, Rev. Wm. Elliott, and Marshall N. Dana.
DECISION, 2 to 1 for the Negative.

AT EUGENE

AFFIRMATIVE, O. A. C.—R. R. Reichart, E. H. Reichart.
NEGATIVE, OREGON—Victor Morris, Peter C. Crockatt.
JUDGES—Superintendent W. R. Rutherford, Dr. A. C. Schmidt, and Dr. W. F. Ogburn.

DECISION, 3 to 0 for the Negative.

QUESTION—Resolved, That the Government should own and operate all railroads in Continental United States, excepting street railroads. Constitutionality waived.



McMurray Stoddard Thienes Packwood Thomas Denn

Freshman-Sophomore Debate

FEBRUARY 12, 1915

Afternoon debate, Sophomores upholding the affirmative.

SOPHOMORE TEAM—Clinton Thienes, Leader; Milton Stoddard and Henry Thorsett.

FRESHMAN TEAM—Joseph Denn, Leader; Edward Thomas and Fred Packwood.
The Freshman team won, 2 to 1.

Evening Debate, the Sophomores upholding the negative.

SOPHOMORE TEAM—Robert McMurray, Leader; Clinton Thienes and Henry Thorsett.

FRESHMAN TEAM—James Sheehy, Leader; Edgar Garbade and Ernest Nail.
The Freshman team won, 3 to 0.



Oratory

THE INTERNATIONAL PEACE CONTEST, AT CORVALLIS, FEBRUARY, 12, 1915

Clarence Young, of Reed College, received first place. Peter C. Crockatt, of the University of Oregon, taking second with the oration entitled "An Illogical State Concept."

The I. O. A. O. Contest was held at McMinnville, Oregon, March 12, 1915. Victor Morris, of the University of Oregon, won first place, using the oration entitled "Democracy and World Peace." Mr. Edward Livingston, of Pacific University, won second and M. C. Smithson, of McMinnville College, won third.

On May 14th, 1914, there was held in Portland, Oregon, a dual extempore speaking and oratorical contest between the University of Oregon and the University of Washington. The U. of W. won both contests by a 2 to 1 vote of the judges. The winners of the contests each received a \$50.00 prize, which had been offered by the King County Bar Association. The general subject for the extempore speaking contest was Unemployment, and the specific subject was "The Panama Canal and Unemployment in the Pacific Northwest."

Mr. Nicholas Jaureguy represented the U. of O. in the extempore contest, and Victor Morris in the oratorical contest. Mr. Morris's subject was: "A Moral Aspect of War: A Factor in Shaping Codes of National Honor."

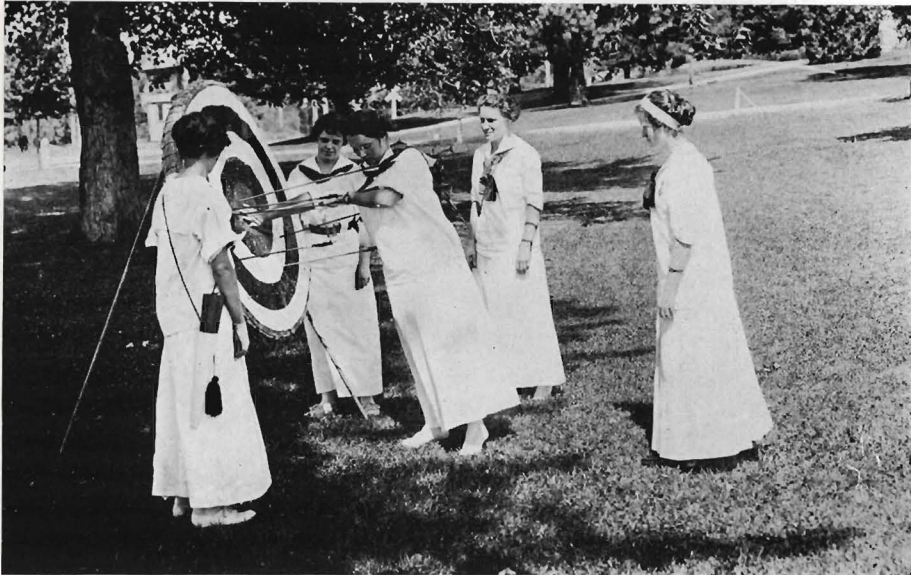

CAMPUS CUPIDS

Women's Athletic Association

| | |
|------------------------------|-----------------|
| VERA MOFFAT | President |
| LOUISE BAILEY | Vice President |
| ALICE HILL | Secretary |
| KATE STANFIELD | Treasurer |
| FLAWNICE KILLINGSWORTH | Reporter |
| ELIZABETH BAKER | Custodian |
| RUTH SEARS | Baseball |
| HELEN CURREY | Canoeing |
| GLADYS COLWELL | Walking |
| MARTHA BEER | Hockey |
| CONSTANCE CARTWRIGHT | Archery |
| JEWEL TOZIER | Basketball |
| DORRIS BALL | Tennis |
| ELLEN VANVOLKENBURG | Field and Track |

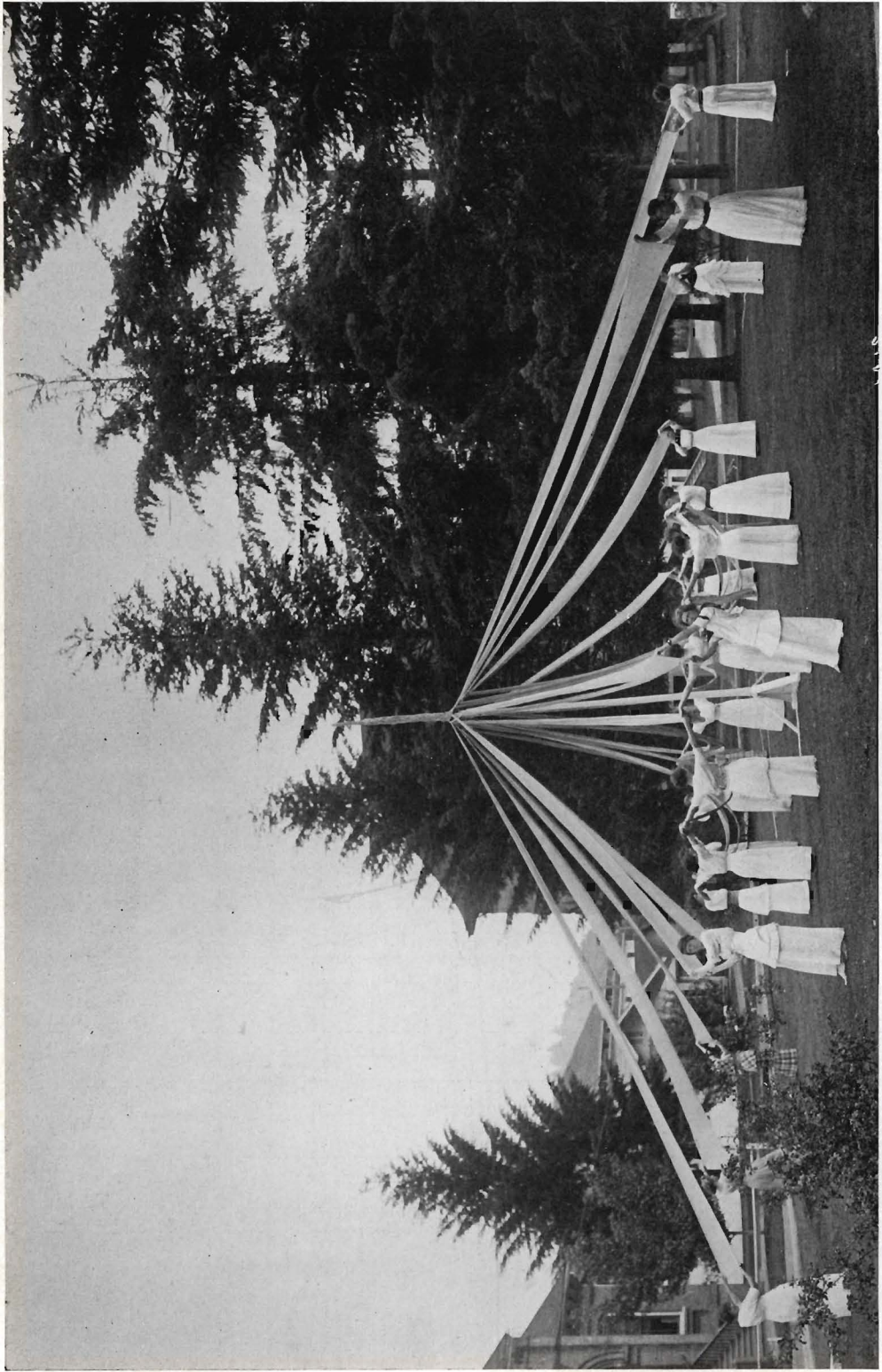

MAYPOLE DANCE

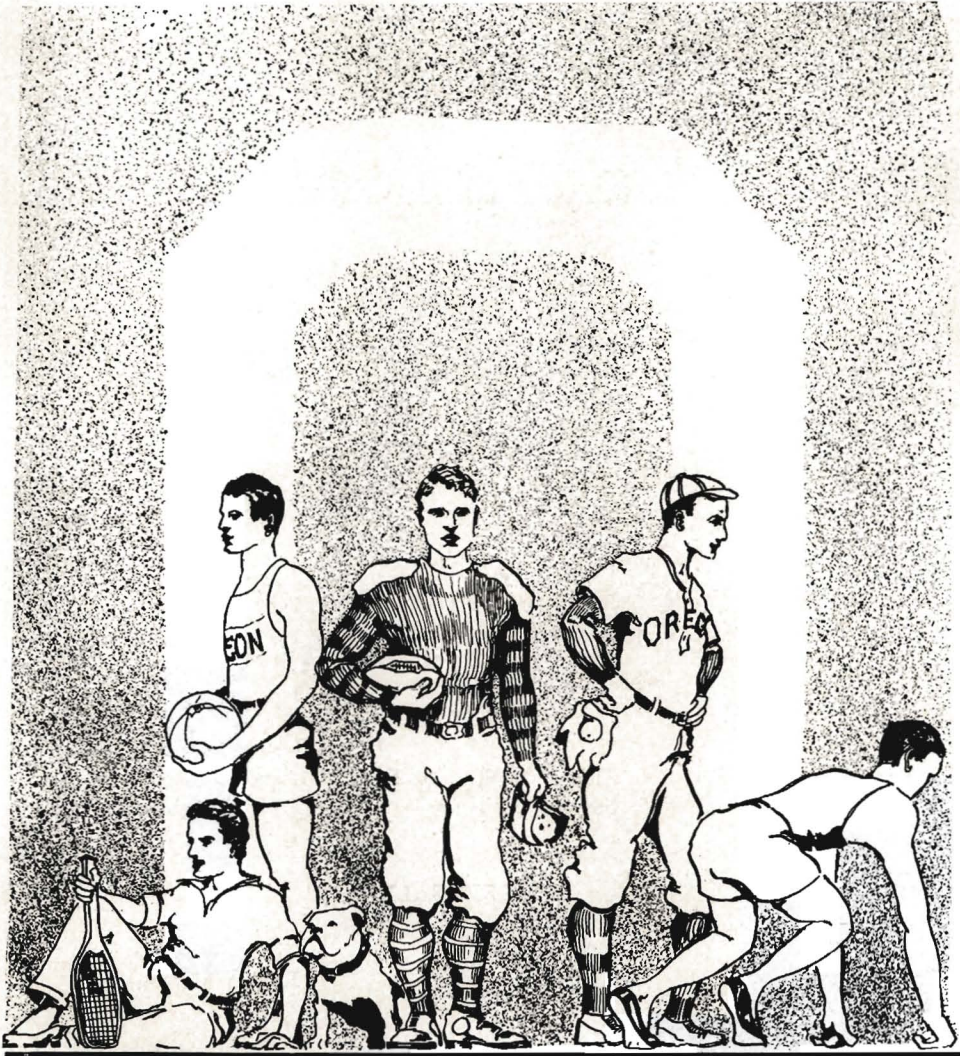

ATHLETICS

HOWARD A. HALL '17

Two Hundred Five



Order of the "O"

FOOTBALL

Anson Cornell
Oskar Wiest
John Parsons
Sam Cook
James Cossman
Lyle Bigbee

Dobie Garrett
Leo Malarkey
Raymond Bryant
Johns Beckett
Dean Crowell
Jake Risley

Will Snyder
Dave Philbin
Charles Huntington
James Powrie
Clayton Sharpe

TRACK

Sam Cook
Henry Heidenrich
Chester Fee
Elton Loucks

Tom Boylen
John Parsons
Martin Nelson

Harold Hamstreet
Floyd Payne
G. Chester Huggins

BASEBALL

John Welch
Lyle Bigbee
William Tuerck

Richard Nelson
Canson Bigbee

Anson Cornell
Morris Bigbee

BASKETBALL

Tom Boylen
Carson Bigbee

Lyle Bigbee
Clayton Sharpe

Glenn Wheeler
Robert Morton

TENNIS

Lewis Bond



1914 Football Team

JOHN PARSONS Captain
 A. R. TIFFANY Student Body Manager
 HUGO BEZDEK Head Coach
 KARL DALLENBACH Assistant Coach
 GRAHAM MITCHELL Assistant Coach
 WILLIAM HAYWARD Trainer

| | | | | | |
|------------------|--------------|----|-----|--------------|---|
| Wiest | Left End | 22 | 155 | 5 ft. 8 in. | 2 |
| Beckett | Left Tackle | 21 | 174 | 6 ft. 1 in. | 1 |
| Snyder | Left Guard | 21 | 189 | 5 ft. 10 in. | 1 |
| Jake Risley | Center | 20 | 171 | 5 ft. 11 in. | 1 |
| Sam Cook | Right Guard | 23 | 192 | 6 ft. 1 in. | 3 |
| David Philbin | Right Tackle | 20 | 205 | 6 ft. 1 in. | 1 |
| Chas. Huntington | Quarter | 22 | 175 | 5 ft. 8 in. | 1 |
| Clayton Sharpe | Quarter | 20 | 153 | 5 ft. 8 in. | 1 |
| Anson Cornell | Quarter | 23 | 130 | 5 ft. 6 in. | 3 |
| John Parsons | Right Half | 23 | 160 | 5 ft. 9 in. | 3 |
| Raymond Bryant | Fullback | 23 | 172 | 6 ft. | 2 |
| James Powrie | Right End | 20 | 170 | 6 ft. 1 in. | 1 |
| James Cossman | Center | 18 | 200 | 6 ft. 2 in. | 1 |
| Dean Crowell | Half | 20 | 175 | 5 ft. 10 in. | 1 |
| Dobie Garrett | End | 23 | 168 | 6 ft. 1 in. | 1 |
| Lyle Bigbee | Half | 21 | 170 | 5 ft. 11 in. | 1 |
| Leo Malarkey | Half | 21 | 160 | 5 ft. 10 in. | 2 |

SCORES OF 1914 SEASON

| | | | | |
|---------------|-----------|---------|----|----|
| O.-Whitman | Eugene | Oct. 10 | 29 | 3 |
| O.-W. S. C. | Portland | Oct. 17 | 7 | 0 |
| O.-Idaho | Moscow | Oct. 24 | 13 | 0 |
| O.-Willamette | Eugene | Oct. 31 | 61 | 0 |
| O.-Washington | Seattle | Nov. 14 | 0 | 10 |
| O.-O. A. C. | Corvallis | Nov. 21 | 3 | 3 |
| O.-Multnomah | Portland | Nov. 26 | 0 | 14 |



| | | | | | | | | |
|---------|---------|------------|----------|---------|-----------------|---------|----------|--------|
| Tiffany | Hayward | Philbin | Cornwall | Beckett | Cossman | Cook | Malarkey | Powrie |
| | | Garrett | Bigbee | Cornell | Parsons (Capt.) | Crowell | Snyder | Bezdek |
| | | Huntington | | | Risley | Bryant | Wiest | |

1914 FOOTBALL TEAM



Review of 1914 Season

The 1914 football season, from a student standpoint, was an entire success; an even break with the Oregon Aggies, when defeat seemed assured, sent the Lemon Yellow supporters home thoroughly satisfied with their team and the desperate fight that they put forth against their most immediate rivals.

Football, throughout the Northwest last season, was of a higher class than previous years had shown; the squads were experienced, the games close and the coaches well up in their work. Oregon, perhaps, was the hardest hit by the loss of old men, there being only six veterans who answered Bezdek's first call to togs when college opened in September.

However, after a two week sojourn at Nimrod, a summer camp on the McKenzie river, the football squad launched into active work with the added advantage of being together before the regular semester of collegiate work commenced.

The big problem which confronted the Oregon coaches was the developing of men to fill the line positions vacated by the graduation of Hall, Fenton, Bradshaw, Caulfield and the failure of Bill Holden to return. From the ranks of the "Frosh" class Bezdek drew three regulars in the personnel of Philbin, Risley and Snyder. Wiest grabbed Bradshaw's vacated wing, while Garrett and Powrie landed safe in the other extremity.

With practically a new line and a veteran set of backs, Oregon drew first blood of the season when she walloped the Whitman Missionaries 29 to 3. One week later, in Portland, Johnny Bender's Washington Aggies were given a 7 to 0 drubbing, and incidentally Oregon received a mighty scare.

The next game of the year was with Idaho, in Moscow. This victory cost Oregon the loss of two backs when Cornell and Malarkey were relegated to the hospital, lost for the remainder of the season. Oregon won 13 to 0 only after a hard fight.

With three victories credited to the Lemon Yellow, students were looking forward to the game with Washington, to be played three weeks after the Idaho contest. A practice battle was given Old Willamette, and when the second team were through, a 60 to 0 defeat had been administered the Methodists. Kind of evened up an old score.

Before the Washington game Sam Cook was sent to the hospital with the mumps and Beckett suffered an attack of tonsillitis; both men recovered in time to make the trip and to play the game, although the loss of practice seriously handicapped their condition and prevented Bezdek from working up a series of new plays.

1916 OREGANA 1916



JOHNNIE AROUND THE END
OREGON "O" BETWEEN HALVES
OREGON BLEACHERS
PREPARING FOR THE GAME



As a result, Washington again trimmed Oregon; this time by a clean 10 to 0 score, which came as the fruit of a successful forward pass and a beautiful place kick. Oregon's only alibi is that she lost to a better team.

It was a pretty badly crippled squad which returned to Eugene after the Washington struggle, and to cap the climax Risley came down with the mumps and Cornwall was protested. Bigbee, now regular halfback, was ambulated to the hospital with blood poisoning. This was absolutely the worst crippled Varsity which ever represented Oregon.

Cossman substituted for Risley, Crowell for Bigbee, Sharp for Cornell, Powrie for Cornwall. With this change Bezdek sent his men against the Aggies at Corvallis, little expecting that they would emerge from hostilities on even terms. Yet, this was what they did, and the greatest climax to a great game of football was reached when Huntington, Freshman halfback, stepped back on the Aggie 40-yard line, after Sharp's successful pass to Wiest and drove the leather squarely between the posts, giving Oregon a tie.

The annual Turkey Day game in Portland with Multnomah Club men closed the season. As usual, we were defeated by the beefy Portlanders.

Despite a hundred adversities, Coach Bezdek and his assistants, Dallenbach and Mitchell, labored through the year without a bit of protest. These men deserve the highest of praise for their work, and as a trio of coaches they are the cream of the Conference.

Cornell's election to the captaincy fittingly brought the 1914 season to an end. Next fall, with all of the old men again in college, Oregon should win. Here's hoping!

—JOHN PARSONS.

1915 FOOTBALL SCHEDULE

- October 2—Multnomah, at Portland or Eugene.
- October 9—W. S. C., at Pullman.
- October 16—Idaho, at Eugene.
- October 23—Whitman, at Walla Walla.
- October 30—Willamette, at Salem.
- November 6—Washington, at Portland or Eugene.
- November 20—O. A. C., at Eugene.
- November 25—Multnomah, at Portland.



Score By Quarters

OCTOBER 10, 1914

| | 1 | 2 | 3 | 4 | Total |
|---------------|----|---|---|----|-------|
| Oregon | 12 | 7 | 0 | 10 | 29 |
| Whitman | 0 | 3 | 0 | 0 | 3 |

OCTOBER 17, 1914

| | 1 | 2 | 3 | 4 | Total |
|---------------|---|---|---|---|-------|
| Oregon | 7 | 0 | 0 | 0 | 7 |
| W. S. C. | 0 | 0 | 0 | 0 | 0 |

OCTOBER 24, 1914

| | 1 | 2 | 3 | 4 | Total |
|--------------|---|---|---|---|-------|
| Oregon | 7 | 0 | 0 | 6 | 13 |
| Idaho | 0 | 0 | 0 | 0 | 0 |

OCTOBER 31, 1914

| | 1 | 2 | 3 | 4 | Total |
|------------------|----|---|---|----|-------|
| Oregon | 14 | 6 | 0 | 41 | 61 |
| Willamette | 0 | 0 | 0 | 0 | 0 |

NOVEMBER 14, 1914

| | 1 | 2 | 3 | 4 | Total |
|------------------|---|---|---|---|-------|
| Oregon | 0 | 0 | 0 | 0 | 0 |
| Washington | 3 | 0 | 7 | 0 | 10 |

NOVEMBER 21, 1914

| | 1 | 2 | 3 | 4 | Total |
|---------------|---|---|---|---|-------|
| Oregon | 0 | 0 | 0 | 3 | 3 |
| O. A. C. | 0 | 0 | 3 | 0 | 3 |

NOVEMBER 26, 1914

| | 1 | 2 | 3 | 4 | Total |
|-----------------|---|---|---|---|-------|
| Oregon | 0 | 0 | 0 | 0 | 0 |
| Multnomah | 0 | 6 | 0 | 8 | 14 |



Track Review

"Bill" Hayward has been dedicated a page in this particular section of the Oregana for so many years in succession, that the writer is not quite sure but that he was the founder of the "game" commonly known as track. Anyway, "Bill" has been taking the highest honors for Oregon so regularly in the Northwest Conference that he might well be the inventor of track meets in the Northwest.

Nine championships out of eleven years' residence at Oregon. What more could be said? It would be superfluous and unnecessary if it were not for the man himself, which commands us to elucidate, for he is a man with a record to be proud of and of which Oregon students are proud. Every upperclassman knows his history, and every underclassman should be tubbed if he does not by this time. So here goes.

"Bill" was first heard of as a ten flat man running in Canada and the Northwest, and it is with no little pride that he confides this fact to his friends. He has been there himself and knows what he is talking about. That was in the late 80's and early 90's. Later he acted as coach in Toronto for some of the English games, including rugby and lacrosse, also hockey and track. His teams won. For a year previous to 1900 he acted as assistant coach at Princeton, but not suited to the country, he felt the call of the West, where men of strength and ability are found. All they need is the right coach. So he came to Berkeley in 1900. While there he began coaching Oregon teams during the summer after the California season had closed, with such success that Oregon saw the man they wanted. They got him in 1903. Watch him this year.



Stuller

Walker

McConnell Bandy
Boylan

Loucks
Payne

Cook
Hamstreet

Heidenrich Fee
Nelson

Hayward

Parsons

1914 TRACK TEAM



1914 Track Team

GRAY McCONNELCaptain
 A. R. TIFFANYGraduate Manager
 W. L. HAYWARDCoach

Winners for Oregon

| Name | Conference | | | Non-Conference | | Totals |
|------------|------------|-------|-------|----------------|-------|--------|
| | O.A.C. | Wash. | N. W. | Col. | Mult. | |
| Cook | 9 | 11 | 8 | 5 | 9 | 42 |
| Payne | 10 | 8 | 5 | 3 | 8 | 34 |
| Boylen | 11 | 6 | .. | .. | 10 | 27 |
| Stuller | 5 | 5 | 5 | 5 | 5 | 25 |
| Nelson | 3 | 5 | 5 | 3 | 5 | 21 |
| Loucks | 5 | 5 | 5 | 1 | 5 | 21 |
| Parsons | 5 | 3 | 3 | 3 | 5 | 19 |
| Fee | 6 | 7 | .. | .. | 4 | 17 |
| Telford | 5 | .. | 3 | .. | 5 | 13 |
| Hamstreet | 5 | 6 | .. | .. | 1 | 12 |
| McConnel | 2 | 4 | .. | .. | 4 | 10 |
| Heidenrich | 3 | 6 | .. | .. | .. | 9 |
| Grout | 1 | .. | .. | .. | 1 | 2 |
| Langley | 1 | .. | .. | .. | 1 | 2 |
| Runquist | .. | .. | .. | .. | 1 | 1 |
| Sheahan | .. | .. | .. | .. | 1 | 1 |
| Pack | .. | .. | .. | .. | 1 | 1 |
| Bostwick | 1 | .. | .. | .. | .. | 1 |
| Pobst | 1 | .. | .. | .. | .. | 1 |
| Watson | 1 | .. | .. | .. | .. | 1 |
| Bandy | .. | 1 | .. | .. | .. | 1 |

1915 Track Schedule

April 10—Columbia Indoor Meet, at Portland.
 May 14—Washington, at Eugene, dual meet.
 May 22—O. A. C., at Corvallis, dual meet.
 May 28—Northwest Conference Meet, at Corvallis.

1016 OREGANA 1010



TOMMY WINS THE 220 IN O. A. C. MEET
 STULLER TAKES THE HIGH JUMP
 DR. LEONARD AND THE SCORE
 MOSE PAYNE CAPTURES THE MILE



Annual Columbia Indoor Meet

PORTLAND, OREGON, APRIL 18, 1914

O. A. C. 37; Oregon 20; Multnomah 32.

| Event | First | Second | Third | Record |
|----------------|----------------|----------------|----------------|------------------|
| 440-yd. Dash | Reynolds (OAC) | Kadderly (OAC) | Loucks (O) | 54 1-5 |
| 50-yd. Dash | Anderson (OAC) | Hummell (M) | Small (W) | 5 4-5 |
| Shot Put | Cook (O) | Johnson (OAC) | Philbrook (M) | 41 ft. 2 1-2 |
| 220-yd. Dash | Kadderly (OAC) | Hummell (M) | Brace (M) | 23 3-5 |
| 880-yd. Run | Reynolds (OAC) | Nelson (O) | McClure (M) | 2 min. 4 4-5 |
| Pole Vault | Holman (M) | Bellah (M) | Magone (OAC) | 12 ft. 2 in. |
| 50-yd. Hurdles | Hummell (M) | Moses (OAC) | Hoover (Whit) | 6 3-5 |
| Mile Run | Hobgood (OAC) | Payne (O) | McKay (Whit) | 4 min. 30 sec. |
| High Jump | Stuller (O) | Philbrook (M) | Lawrence (OAC) | 5 ft. 11 in. |
| Broad Jump | Bounds (EHS) | Parsons (O) | | 21 ft. 7 1-2 in. |

NOTE—Records, 440, Reynolds (OAC) 54 1-5; Shot Put, Cook (O) 41 ft. 2 1-2 in.; Pole Vault, Holman (M) 12 ft. 2 in.

H. of O.—Multnomah Meet

EUGENE, OREGON, APRIL 25, 1914

Score: Oregon 66; Multnomah 60.

| Event | First | Second | Third | Record |
|-----------------|---------------|---------------|---------------|-------------------|
| Mile Run | McClure (M) | Payne (O) | Langley (O) | 4 min. 20 sec. |
| 100-yd. Dash | Boylen (O) | Cohn (M) | Hummell (M) | 10 1-5 sec. |
| 16-lb. Shot | Philbrook (M) | Cook (O) | Grout (O) | 42 ft. 1 in. |
| 440-yd. Dash | Loucks (O) | Staub (M) | McConnell (O) | 50 2-5 sec. |
| 120 yd. Hurdles | Muirhead (M) | Hummell (M) | Fee (O) | 15 2-5 sec. |
| 220-yd. Dash | Boylen (O) | Cohn (M) | Sheahan (O) | 22 4-5 sec. |
| Pole Vault | Bellah (M) | Fee (O) | Magone (M) | 12 ft. 3 in. |
| Discus | Philbrook (M) | Cook (O) | Runquist (O) | 128 ft. 1 in. |
| 220-yd. Hurdles | Muirhead (M) | Hummell (M) | Hamstreet (O) | 26 1-5 sec. |
| 880-yd. Run | Nelson (O) | McConnell (O) | McClure (M) | 2 min. 9 4-5 sec. |
| Javelin | Telford (O) | Cook (O) | Bellah (M) | 168 ft. 10 in. |
| Two Mile Run | Payne (O) | Fox (M) | Pack (O) | 10 min. 4 sec. |
| High Jump | Stuller (O) | Muirhead (M) | Magone (M) | 5 ft. 10 1-2 in. |
| Broad Jump | Parsons (O) | Cohn (M) | Bellah (M) | 21 ft. 8 in. |

1916 OREGANA 1916

Oregon---O. A. C. Meet

EUGENE, OREGON, MAY 8, 1914

Score: Oregon 74; O. A. C. 57.

| Event | First | Second | Third | Record |
|-----------------|--------------------|-----------------|----------------|--------------------|
| Mile Run | Payne (O) | Dewey (OAC) | Langley (O) | 4 min. 31 3-5 sec. |
| 440-yd. Dash | Loucks (O) | Kadderly (OAC) | McConnell (O) | 53 sec. |
| 120-yd. Hurdles | Rasmussen (OAC) | Jordan (OAC) | Pobst (O) | 15 3-5 sec. |
| 100-yd. Dash | Baker (OAC) | Boylen (O) | Anderson (OAC) | 10 1-5 sec. |
| Two Mile Run | Payne (O) | Dewey (OAC) | Bostwick (O) | 9 min. 51 sec. |
| 880-yd. Run | Reynolds (OAC) | Nelson (O) | McConnell (O) | 1 min. 58 2-5 sec. |
| 220-yd. Hurdles | Hamstreet (O) | Rasmussen (OAC) | Jordan (OAC) | 27 1-5 sec. |
| 220-yd. Dash | Boylen (O) | Baker (OAC) | Anderson (OAC) | 23 sec. |
| Shot Put | Cook (O) | Johnson (OAC) | Grout (O) | 41 ft. 6 in. |
| Pole Vault | Fee (O) | Smith (OAC) | Watson (O) | 11 ft. |
| High Jump | Stuller (O) | Lawrence (OAC) | Blagg (OAC) | 5 ft. 10 1-3 in. |
| Discus | Cole (OAC) | Heidenrich (O) | Cook (O) | 129 ft. 11 in. |
| Javelin | Telford (O) | Cook (O) | Fee (O) | 159 ft. 2 in. |
| Broad Jump | Parsons (O) | Boylen (O) | Shirley (OAC) | 22 ft. 1-2 in. |
| Relay, O. A. C. | 3 min. 33 4-5 sec. | | | |

Oregon---Washington Meet

SEATTLE, WASHINGTON, MAY 16, 1914

Score: Oregon 67; Washington 64.

| Event | First | Second | Third | Record |
|-----------------|--------------------------|---------------|----------------|-------------------|
| Mile Run | Clyde (W) | Payne (O) | Carlander (W) | 4 min. 24.3 sec. |
| 440-yd. Dash | Loucks (O) | McConnell (O) | Gray (W) | 51 3 sec. |
| 120-yd. Hurdles | Fee (O) | McFee (W) | Cochran (W) | 16.1 sec. |
| 100-yd. Dash | Wright (W) | Boylen (O) | Hamstreet (O) | 10.2 sec. |
| Pole Vault | Williams (W) | Cochran (W) | Fee (O) | 11ft. 9 1-2 in. |
| Two Mile Run | Payne (O) | McLellan (W) | Carlander (W) | 9 min. 51.1 sec. |
| High Jump | Stuller (O) | Walters (W) | Cochran (W) | 5 ft. 10.1 in. |
| 880-yd. Run | Nelson (O) | Clyde (W) | McConnell (O) | 2 min. |
| Discus | Heidenrich (O) | Edmonds (W) | Cook (O) | 123 ft. 9 1-2 in. |
| 220-yd. Hurdles | Hamstreet (O) | McFee (W) | Bandy (O) | 27.2 sec. |
| 220-yd. Dash | Wright (W) | Boylen (O) | Gray (W) | 22.4 sec. |
| Javelin | Cook (O) | Fancher (W) | Fee (O) | 164 ft. 2 in. |
| Broad Jump | Walters (W) | Parsons (O) | Williams (W) | 22 ft. 1-4 in. |
| Shot Put | Cook (O) | Edmonds (W) | Heidenrich (O) | 41 ft. 7.3 in. |
| Relay | forfeited to Washington. | | | |

1916 OREGANA 1916

Conference Meet

PULLMAN, WASHINGTON, MAY 29, 1914

Score: Oregon 34; O. A. C. 27; W. S. C. 26; U. of W. 22; Idaho 19; Whitman 6.

| Event | First | Second | Third | Record |
|-----------------|---|----------------|----------------|-------------------|
| Mile Run | Clyde (W) | Dewey (OAC) | McKay (Whit) | 4:25 2-5. |
| 440-yd. Dash | Loucks (O) | Kadderly (OAC) | Massey (I) | 49 3-5 sec. |
| Shot Put | Cook (O) | Johnson (OAC) | Phillips (I) | 42 ft. 3 1-4 in. |
| 100-yd. Dash | Baker (OAC) | Cooke (WSC) | Morrison (I) | 10 sec. |
| 120-yd. Hurdles | Rasmussen (OAC) | Ludwick (Wh) | | 15 3-5 sec. |
| Pole Vault | Williams (W) | Cochran (W) | Monroe (WSC) | 12 ft. 3 1-4 in. |
| 880-yd. Run | Nelson (O) | Clyde (W) | Reynolds (OAC) | 57 1-5 sec. |
| Two Mile Run | Payne (O) | Williams (WSC) | Laskey (OAC) | 9:54. |
| Discus | Cole (WSC) | Cook (O) | Phillips (I) | 122 ft. 5 in. |
| 220-yd. Dash | Cooke (WSC) | Morrison (I) | Baker (OAC) | 22 sec. |
| 220-yd. Hurdles | McCroskey (WSC) | Lockhart (I) | Hoover (Wh) | 24 3-5 sec. |
| Javelin | Phillips (I) | Telford (O) | Dietz (WSC) | 174 ft. 1 in. |
| High Jump | Stuller (O) | Monroe (WSC) | Walters (W) | 6 ft. 1 in. |
| Broad Jump | Walters (W) | Parsons (O) | Lockhart (I) | 21 ft. 10 7-8 in. |
| Relay | W. S. C. First, Idaho Second Whitman Third. | | | |

Records

| EVENT | COLLEGE | NORTHWEST |
|-----------------|---|---|
| 100-yd. Dash | Kelly, Huston, 9 4-5 sec. | Kelly (O), 9 4-5 sec. Huston (O) Nelson (WSC) |
| 220-yd. Dash | Johns, 22 4-5 sec. | Kelly (O), 21 3-5. |
| 440-yd. Dash | Loucks, 49 3-5 sec. | Nelson (WSC), 49 3-5. Loucks (O). |
| 880-yd. Run | McClure, 1 min. 59 1-5 sec. | Nelson (O), 1:57 1-5. |
| Mile Run | McClure, 4 min. 24 2-5 sec. | Clyde (W), 4:21 2-5. |
| Two Mile Run | Payne, 9 min. 51 sec. | Payne (O), 9:54. |
| 120-yd. Hurdles | Hawkins, 15 1-5 sec. | Hawkins (O), 15 1-5. |
| 220-yd. Hurdles | Hawkins, 25 1-5 sec. | McCroskey (WSC), 24 3-5. |
| High Jump | Stuller, 5 ft. 10 1-3 in. | Grant (W), 6 ft. 1 in. Stuller (O). |
| Broad Jump | Kelly, 24 ft. 3 in. | Kelly (O), 24 ft. 3 in. |
| Pole Vault | Williams, 12 ft. 1-5 in. | Williams (W), 12 ft. 3 1-4 in. |
| Hammer Throw | Zacharias, 155 ft. 7 in. | Zacharias (O), 155 ft. 7 in. |
| Shot Put | McKinney, 46 ft. | McKinney (O), 46 ft. |
| Discus Throw | Heidenrich, 123 ft. 9 1-2 in. | Philbrook (Whit), 136 ft. 6 in. |
| Javelin Throw | Neill, 169 ft. | Phillips (I), 186 ft. |
| Mile Relay | 1910 team, Johns, Elliott, W. S. C., 3:22. Kay, McDaniel, 3:27 2-5 | |

NOTE—W. S. C. relay team broke own record, made year before, of 3 min. 25 sec. Team, Dietz, Cooke, McCroskey and Schultz.



| | | | | | | | |
|--------------------|----------------|-----------|--------|--------|-----------|-----------|----------|
| Cornell | Metschenbacher | L. Eigbee | Tuerck | Nelson | Bryant | M. Bigbee | Annunsen |
| | Welch | C. Eigbee | Fenton | Bezdek | Lleuallen | | |
| 1914 BASEBALL TEAM | | | | | | | |



1914 Baseball Team

CARL FENTON Captain
 A. R. TIFFANY Manager
 CLARKE BURGARD Student Manager
 HUGO BEZDEK Coach

BATTING ORDER

CORNELL—Second Base.
 C. BIGBEE—Shortstop.
 ANNUNSEN—Third Base.
 FENTON—Right Field.
 BRYANT—Center Field.
 MOTSCHENBACHER—Catcher.
 NELSON—First Base.
 M. BIGBEE—Left Field.

BATTING AVERAGES

| | AB | H | Pct. |
|----------------------|----|----|------|
| C. Bigbee | 33 | 11 | .333 |
| Fenton | 38 | 12 | .316 |
| Motschenbacher | 28 | 8 | .285 |
| Annunsen | 39 | 12 | .307 |
| Nelson | 38 | 10 | .263 |
| Bryant | 39 | 10 | .256 |
| M. Bigbee | 32 | 6 | .187 |
| Cornell | 40 | 7 | .175 |
| Welch | 13 | 2 | .153 |
| L. Bigbee | 6 | 1 | .166 |
| Tuerck | 15 | 2 | .133 |
| Lieuallen | 10 | 1 | .100 |

1915 Baseball Schedule

March 30—Chicago Colored Giants, at Eugene.
 April 16—Washington, at Seattle
 April 17—Washington, at Seattle
 April 24—Willamette, at Salem.
 April 30—O. A. C., at Corvallis.
 May 1—O. A. C., at Corvallis.
 May 7—Willamette, at Eugene.
 May 12—Washington, at Eugene.
 May 13—Washington, at Eugene.
 May 21—O. A. C., at Eugene.
 May 22—O. A. C., at Eugene.

1916 OREGANA 1916

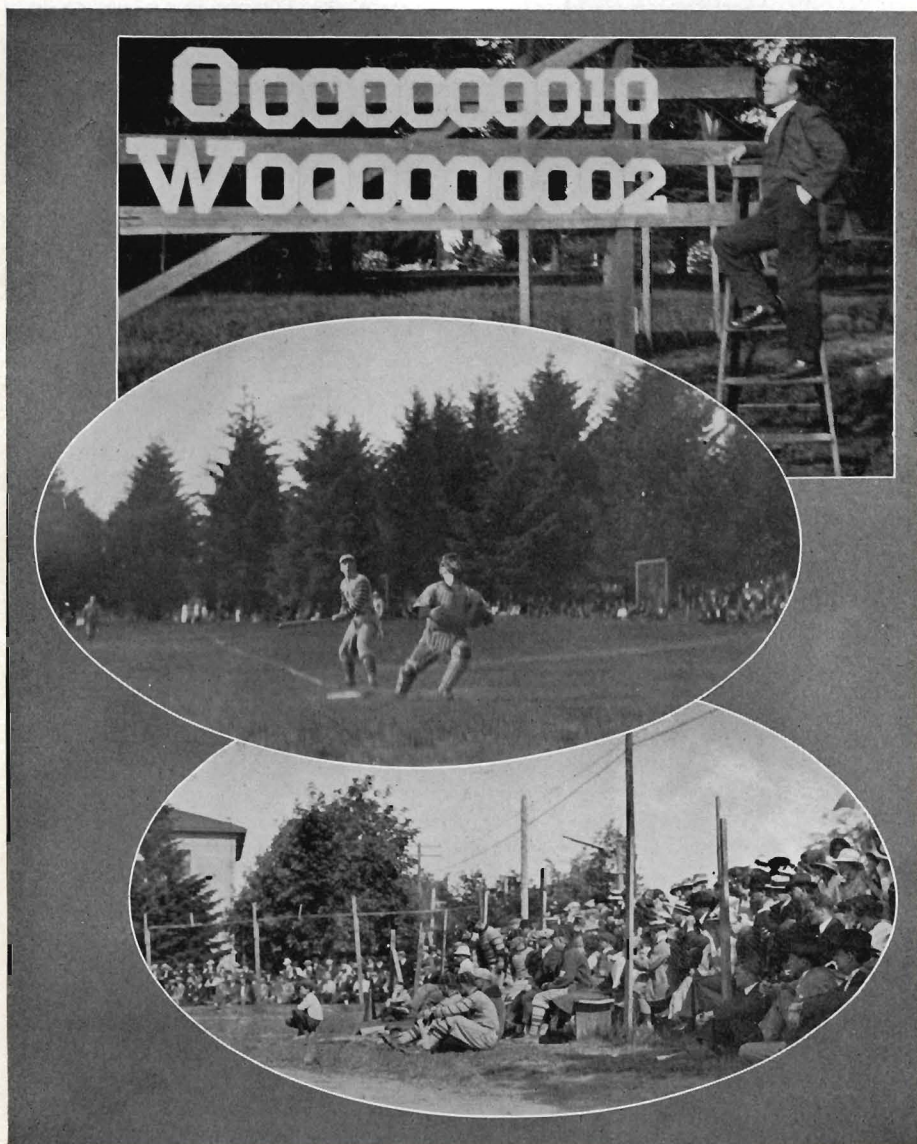

THE SCORE—WASHINGTON GAME
MOTSIE ON THE JOB
A PART OF THE BLEACHERS

Baseball Review

With the advent of the 1914 baseball season came Hugo Bezdek out on the baseball diamond to look over his galaxy of "vets," prep school stars and ne'er do wells, and from them he whipped into shape the second Northwest championship team that Oregon has put on the field. Be it said here, that the rag was hauled down by a team that won on good, clean ball, worthy of the pennant, for less fight than it happened to take last year to win, on account of an unexpected slump at a critical moment. The result was that Oregon had to take six out of the last seven games played, and Oregon took the first six.

Undoubtedly one of the hardest, if not the hardest hitting team that ever made the circuit was turned out by Bezdek. Owing to his recent return to Oregon, and having to work his men over and line them up to his style of playing, the team was a little slower in getting into league form than otherwise would have been expected; but once started, they did not stop.

Oregon opened the season in Seattle, and by heavy hitting in the pinches took the two openers from Washington. Washington turned the tables by coming to Eugene and waltzing away with two. Washington forfeited one to Corvallis, at Corvallis, after a dispute, and won the other. O. A. C. also lost to Washington at Seattle. This put Oregon in a box where she had to take a series of four from Corvallis to win the championship of the Western division, or lose one and tie up the division, as occurred the year before, lose two and be out of the running. Being afraid to trust the "champ" honors with O. A. C. against W. S. C., Oregon chose the first alternative and did it by scores which grew on the Oregon side with every game, until it was a regular merry-go-round. Home runs and three base hits with the bases full were regular occurrences.

W. S. C. then came to Eugene to participate in the Junior Week-End festivities, but with a grim determination to take home the big belt. They made it interesting until the first half of the ninth inning of the second game. Moss, the W. S. C. pitcher, had been given orders to walk "Dick" Nelson at bat with "Skeeter" Bigbee on second. He tossed the first ball down towards the backstop, wide of the plate. He threw the next one side-armed about two feet six inches east of the rubber, thinking to take no chances on allowing Nelson to connect, but he did with a Texas over second base. The game ended suddenly and the crowd was dispersing before W. S. C. woke up. The rag was "ourn" and the prospects look good this year.

1916 OREGANA 1916



WASHINGTON STATE COLLEGE TEAM

1914 Season

| Team | Place | U. | Opp. |
|----------------------------|--------------------------|----|------|
| Oregon-Chemawa | Eugene | 4 | 5 |
| Oregon-Chemawa | Eugene | 37 | 2 |
| Oregon-Dallas | Dallas | 18 | 3 |
| Oregon-Chemawa | Chemawa | 5 | 4 |
| Oregon-Helena | Eugene | 4 | 1 |
| Oregon-Helena | Eugene | 3 | 17 |
| Oregon-Helena | Eugene (5 innings) | 3 | 1 |
| Oregon-Washington | Seattle | 6 | 2 |
| Oregon-Washington | Seattle | 4 | 3 |
| Oregon-Cottage Grove | Eugene | 13 | 5 |
| Oregon-Dallas | Dallas | 11 | 3 |
| Oregon-Willamette | Salem | 5 | 0 |
| Oregon-Washington | Eugene | 1 | 2 |
| Oregon-Washington | Eugene | 4 | 7 |
| Oregon-O. A. C. | Eugene | 4 | 2 |
| Oregon-O. A. C. | Eugene | 12 | 2 |
| Oregon-O. A. C. | Corvallis | 11 | 5 |
| Oregon-O. A. C. | Corvallis | 13 | 0 |
| Oregon-W. S. C. | Eugene | 2 | 1 |
| Oregon-W. S. C. | Eugene | 4 | 2 |

1010 OREGANA 1010

All Northwest Nine

"Give me the Oregon team as we won the rag, and I wouldn't trade any of them."

—Hugo Bezdek.

- FENTON (O)—Center Field.
- PATTON (W)—Left Field.
- POST (Whit)—Right Field.
- CASAD (W. S. C.)—First Base.
- LESTER (W. S. C.)—Second Base.
- CAUFLIN (W)—Third Base.
- C. BIGBEE (O)—Shortstop.
- MOTSCHENBACHER (O) and CAREY (W)—Catchers.
- WELCH (O), MOSS (W. S. C.) and BRYANT (W)—Pitchers.

1914 Baseball Team

| | |
|---------------------|-----------------|
| CARL FENTON | Captain |
| A. R. TIFFANY | Manager |
| CLARK BURGARD | Student Manager |
| HUGO BEZDEK | Coach |

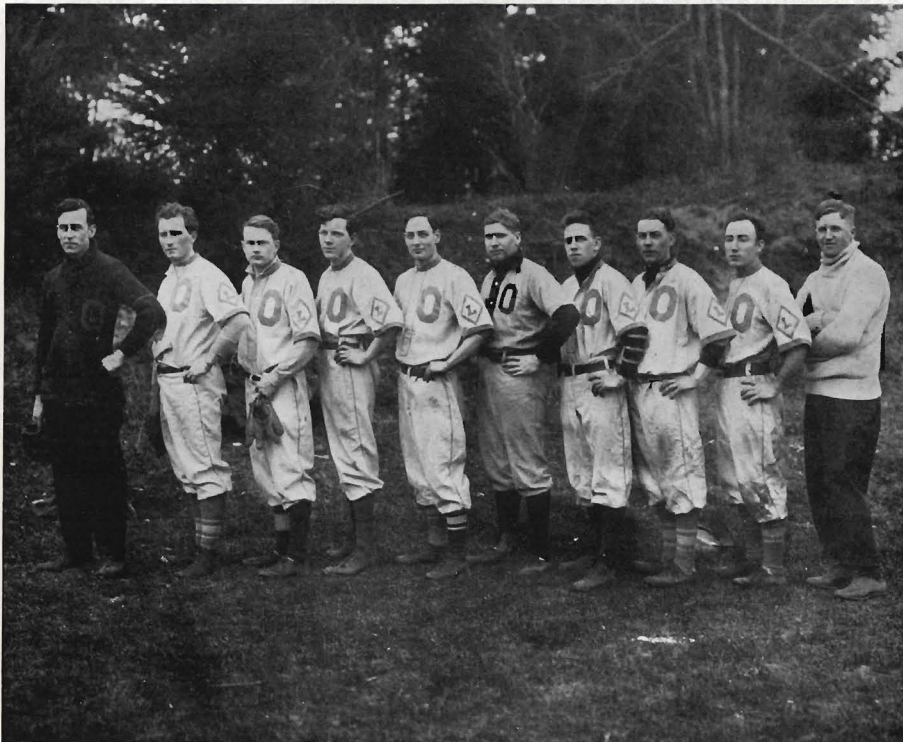

U. OF O. LAW DEPARTMENT BASEBALL TEAM

Two Hundred Twenty-Five

1010 OREGANA 1010

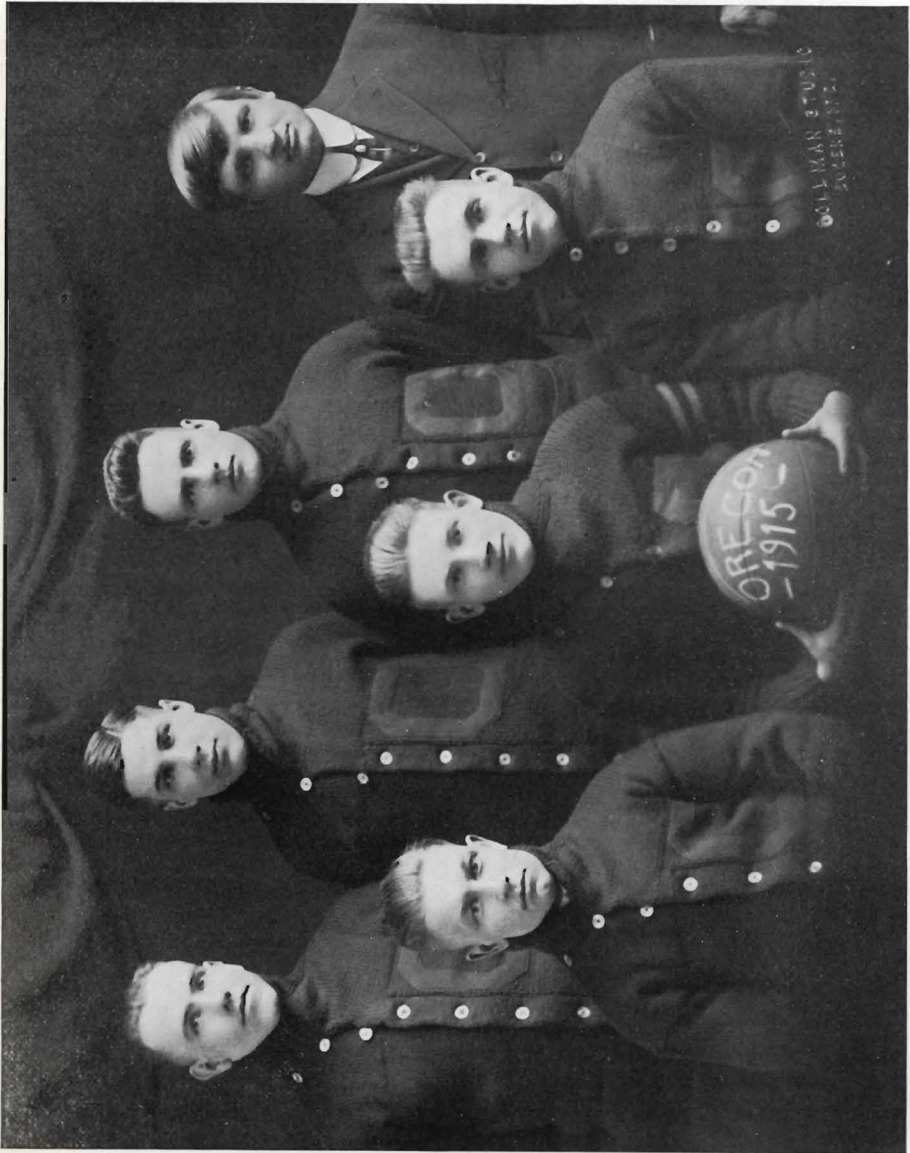

Wheeler Sharp Morton Foylen (Capt.) L. Figbee C. Figbee Bezdek



Basketball

Oregon's 1915 basketball team made a good showing in the Conference race, despite the fact that she did not close at the top, but second from the bottom, O. A. C. being just below. But one letter man turned out this year, and Coach Bezdek faced the problem of building up a green team from the first.

Basketball material suffered a relapse at Oregon and the result was that Oregon had a fast but light team. A trip north, playing Washington, Idaho, and W. S. C., with several practice games, proved to be too much of a grind for the Oregon men. Though defeated four conference games on the trip, Oregon shot more baskets than her opponents. The games on the home floor were more hotly contested.

By thorough work last season on a goodly bunch of new material, Oregon should lead the conference next season, as all of the games last season were close, Oregon losing largely on account of the fact that Washington and O. A. C., her hottest rivals, had teams that had made the circuit before. Oregon will be in the running strong in 1916.



1914 Tennis

The first Northwest Conference meet in tennis was held on the Oregon campus, beginning Thursday, May 22-24, and resulted in a tie, Oregon taking the singles and Washington the doubles, owing to darkness falling on the last matches. O. A. C. and W. S. C. were eliminated, Oregon eliminating O. A. C., and Washington W. S. C.

Oberteuffer defeated Mason, of O. A. C., by the scores of 3-6, 6-3 and 6-1. Bond defeated Shoemaker, of O. A. C., 6-2 and 6-3. Brooks defeated Walton two straight matches, 6-2 and 7-5, both using the Lawford stroke. Mason also used this stroke, and it was largely through his inability to control his serves that he was defeated.

In the Oregon-Washington singles, Brooks took three straight from Caulfield, 6-2, 6-4, 7-5. Muria won from Bond, 6-1, 6-2, 1-6, 3-6, 6-1, three out of five. Oberteuffer defeated Kauffman, 2-6, 6-4, 5-7, 6-3 and 6-3, three out of five.

The doubles were won by Washington by the following scores: 6-4, 6-8, 4-6, 6-4, 6-3, five out of six.

Unable to finish the matches before Monday, Captain Brooks and the Washington team effected a compromise, Oregon taking the singles and Washington the doubles, thus tying up the conference belt.

Muria, of Washington, was the star of the meet, showing excellent judgment and ability to place his balls just where he wanted them at all times. The Oregon team played a steady game throughout. Oberteuffer was recovering from a recent illness and was not up to his usual form.

Tennis is not recognized this year as a conference sport, though Oregon awards letter to members of championship teams. Several college matches were played this spring, Washington and O. A. C. being considered.

1916 OREGANA 1916

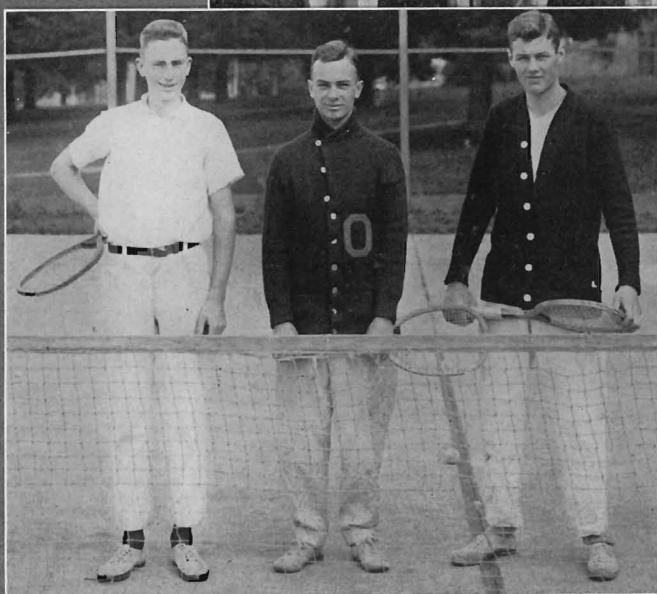

OREGON TEAM
Bond Brooks

WASHINGTON TEAM
Oberteuffer

1010 OREGANA 1010

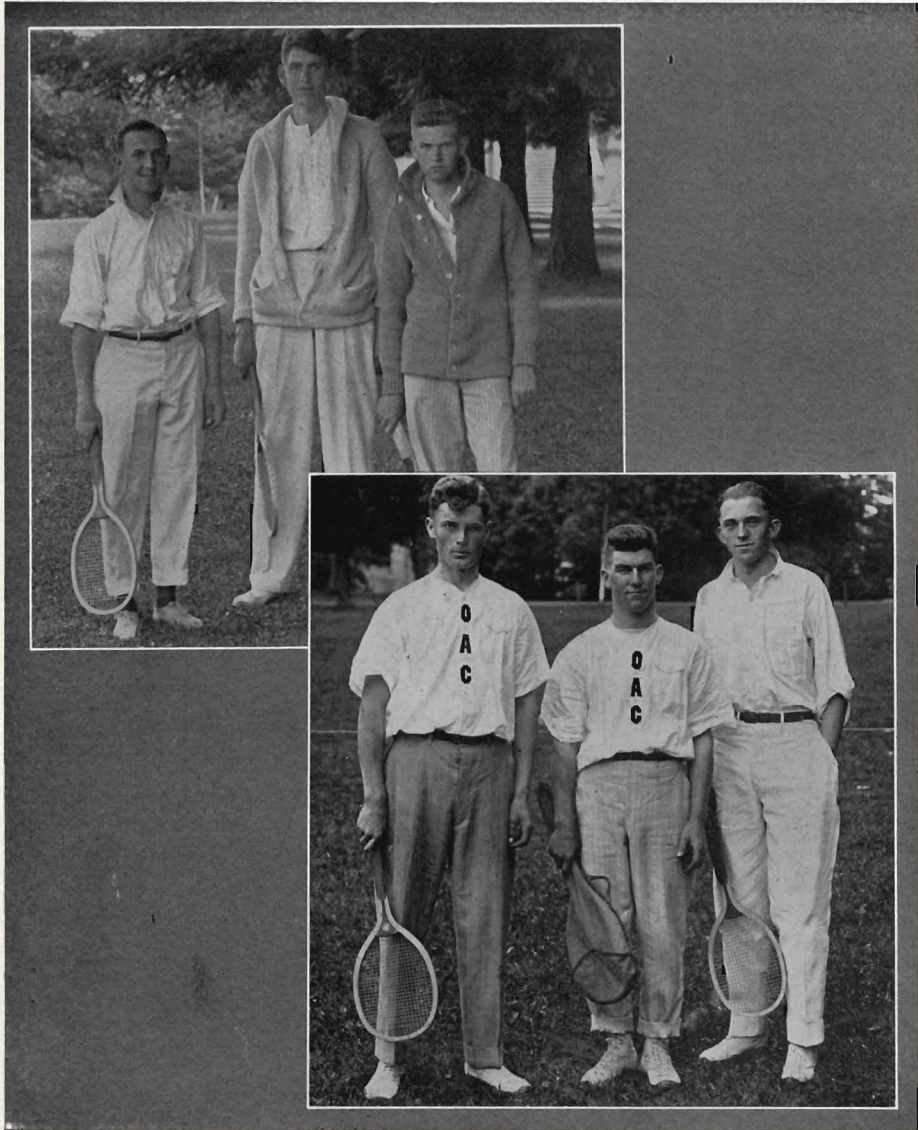

WASHINGTON STATE COLLEGE TEAM
OREGON AGRICULTURAL COLLEGE TEAM



Athletic Council

President Prince L. Campbell

Faculty Members—

Prof. H. C. Howe
William Hayward

Student Members—

John Parsons
Raymond Bryant
Heinrich Heidenrich

Alumni Members—

Ben H. Williams
Mildred Bagley
George Hug

Minor Sports

Soccer
Wrestling

Inter-Fraternity Athletics

Baseball
Basketball
Handball



SOCCER TEAM

Review of Soccer

Oregon's second year of soccer proved to be as much of a success as the year before. In 1914 Oregon played Columbia, the champions of the interscholastic league of Portland, two tie games, one at Portland and one in Eugene. This year Oregon played the crack Multnomah team, interscholastic champions this year, two tie games, one in Portland and one in Eugene.

This is a splendid record for the two years that Oregon has indulged in the game, and speaks well for Professor C. V. Dymont, instructor in the Journalism Department, formerly a member of the Multnomah team, who also played at the University of Toronto in his undergraduate days, and who coached Oregon. The record as it stands today is, no games lost, no games won, four tie scores.

By official action the Student Body supplied funds last season for the second game in Eugene and this sport bids to become a popular one at Oregon, coming at a time when other sports are off the boards.

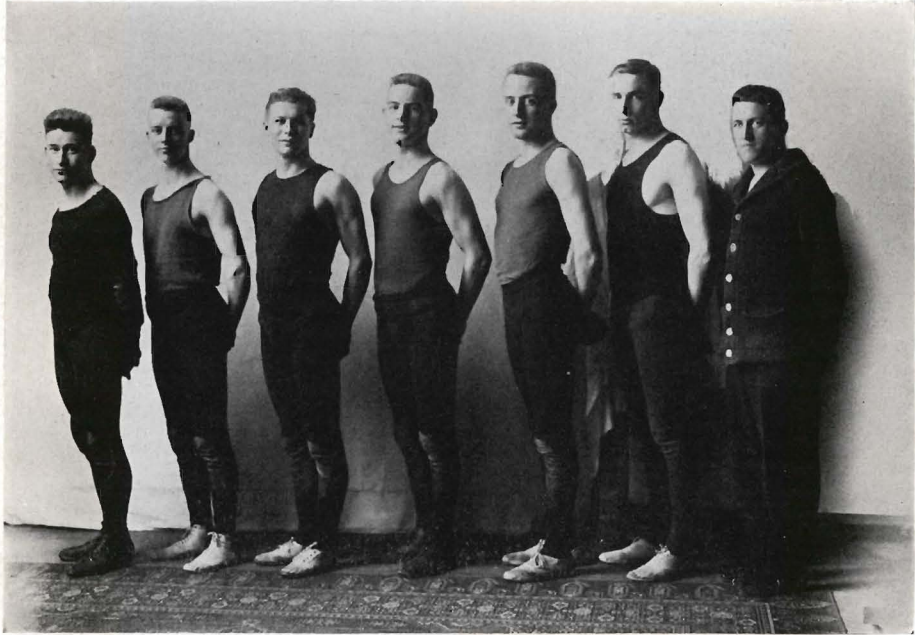

Barnett Hargreaves Shaffner Griffin Rutherford King Shockley (Coach)
 VARSITY WRESTLERS

Wrestling

The Varsity wrestling team lost the dual match with O. A. C. this year only after the bout on which the decision rested had gone for a tie three times between the contestants in the 125-pound class.

Ed. Shockley, coach, had worked up a scrappy bunch of boys, and they made a good showing against their opponents, who had had several years of experience against Oregon's two. Two of the bouts were ties and extra minutes had to be taken to decide the ties.

The results of the match at Corvallis were as follows:

145 pounds, Captain Rutherford (O), decision; Mosby (O. A. C.).

158 pounds, King (O), decision; Waters (O. A. C.).

135 pounds, Mort (O. A. C.), decision; Griffin (O), two bouts.

125 pounds, Bolin (O. A. C.), decision; Shaffner (O).

125 pounds, Piercy (O. A. C.), decision; Barnett (O), three bouts.

115 pounds, Mardman (O. A. C.), decision; Hargreaves (O).

Two bouts in the 125-pound class, as per previous agreement. Both ties were awarded to O. A. C. on points.

1916 OREGANA 1916

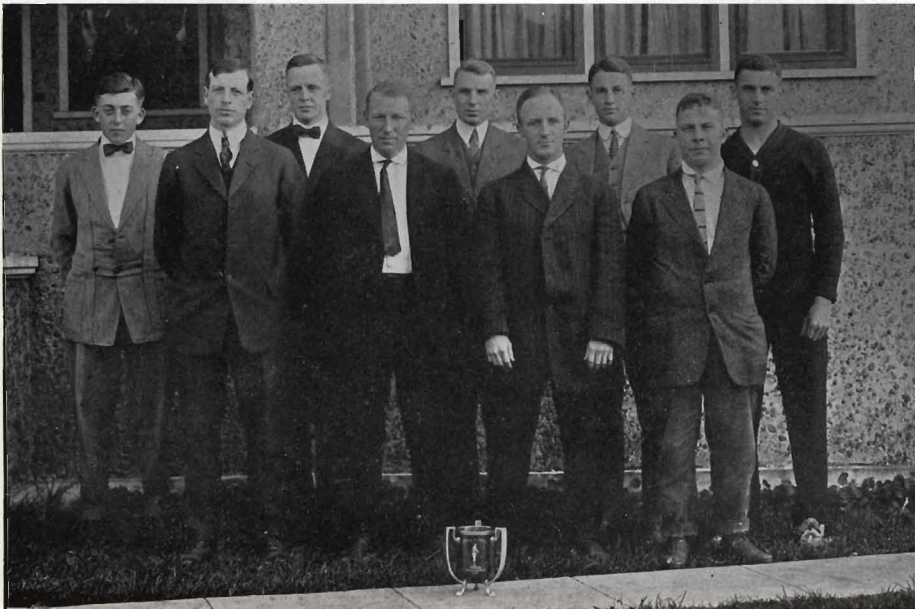

Rathbun Fitzmaurice Bradshaw Trowbridge Tuerc
 Dorris Lieuallen Jones Hill
 FIJI NINE—CHAMPIONS DOUGHNUT LEAGUE

Inter-Frat Baseball

For the third consecutive year, the Phi Gamma Deltas took the inter-fraternity baseball championship in this series of games held every year. Two cups were awarded last year, one for first place and one for second, Phi Delta Theta being awarded the second cup.

Rathbun, for the Phi Gams, allowed but three hits, and, backed up by good fielding, his cohorts made away with the closing game of the series by a 4 to 3 score.

Inter-Frat Track

By taking 30 out of the 38 points needed, Ray Bryant won the individual silver medal awarded for high point winner in the inter-fraternity track meet for the spring of 1914, and incidentally won the meet for the Sigma Chis.

Bryant, placed in every event that he entered, took four firsts, three seconds and one fourth.

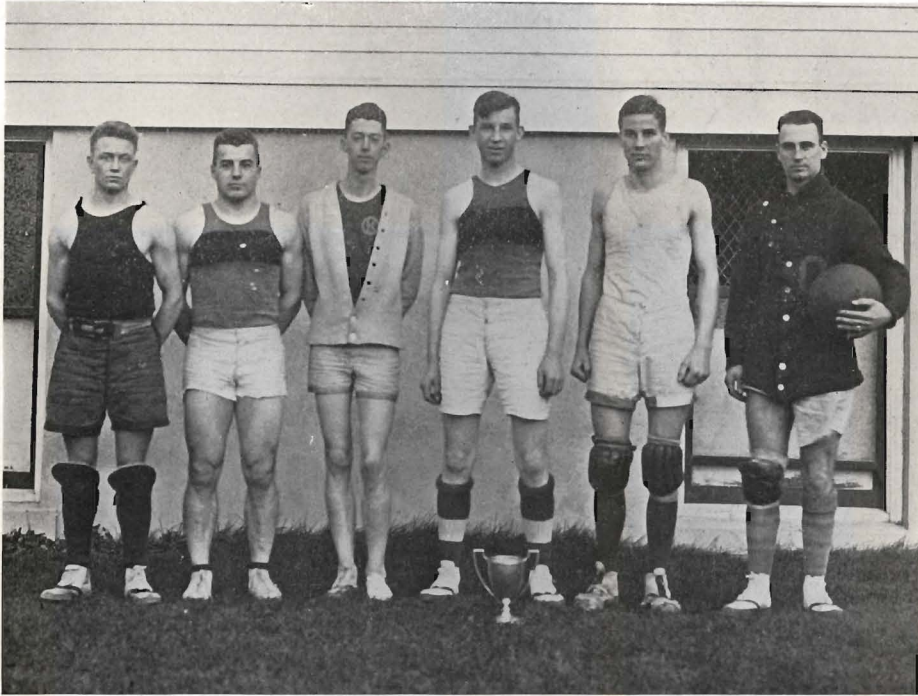

Sharp Huntington Church Roberts Morton Bigbee
 PHI DELTS BASKETBALL—CHAMPIONS DOUNGNUT LEAGUE

Inter-Frat Basketball

The basketball championship this year went to the Phi Delta Thetas by default in the last round between the Delta Tau Deltas, Sigma Nus and Phi Deltas, who had all qualified for the finals.

The Phi Delts won from the Delta Taus after a close struggle, aggressiveness featuring throughout the entire season. The game scheduled between the Phi Delts and Sigma Nus was forfeited by the Nus when they failed to show up.

The games last season were run off early to make way for Varsity practice, and this policy will be pursued in following years.



Furney Brownell

Handball

By taking the first two out of three games in the inter-fraternity handball tournament, the Delta Tau Deltas, represented by Leo Furney and Austin Brownell, captured the handball cup.

The scores were 21 to 12 and 21 to 16. The Dormitory was represented by Harry Kuck and John Huston.



University Days



1914 SENIOR CLASS



Commencement

In the annual program of a University, Commencement time is a time full of pleasure and regret: pleasure, because of the natural satisfaction that always follows the successful completion of any kind of work, whether it be manual work or mental work; regret, that the receiving of the diploma marks the formal separation from the ties that have bound the recipient to a living institution for four years.

Thus when the members of the Nineteen Fourteen class received their diplomas from the hands of President Campbell last June, they must have experienced this admixture of feelings. For, certainly, they had completed a successful career at the University of Oregon. Numerically, the 1914 class was the largest that ever graduated from the University—sufficient evidence of the ability of its members to carry their projects through to a successful conclusion. Scholastically, it ranked high, as is again attested by the unprecedented number it graduated. In Student Body enterprises, it especially was influential. Probably no other class took such a prominent part in Student Body activities and established so many customs and precedents for the guidance of succeeding classes. It was, truly, an "all-around" class.

Then, to, the Fourteeners have sensed a deep feeling of regret. To leave the classic, ideal surrounding of the University campus and enter the active, more or less sordid duties of life, is surely a great change. We have it from old alumni of the University that the true value of the institution is not fully appreciated until after graduation; retrospection discloses advantages concealed to the eyes of the undergraduates.

The Fourteen class was the thirty-eighth in the history of the institution. Without doubt, those old pioneers, Matthew P. Deady, Benjamin F. Davis, little thought thirty-eight years ago that, within a third of a century, the institution of which they laid the foundation would send out a yearly quota of one hundred and twenty men and women, fully equipped for the business of life. It is at Commencement that the marvelous growth of the University is most fully appreciated.



Junior Week-End Program

Wednesday, May 6—

Baseball, Oregon vs. Washington, campus diamond.

Thursday, May 7—

1:30 P. M.—Official opening parade.

3:45 P. M.—Baseball, Oregon vs. Washington, campus.

8:00 P. M.—Finals in State High School Debating League, Pendleton vs. Oregon City, Villard.

Friday, May 8—

Morning, work on campus.

11:30 A. M.—Ground breaking for new Library Building.

12:00 M.—Lunch served on campus by University women.

2:30 P. M.—Track meet, Oregon vs. O. A. C., Kincaid Field.

8:30 P. M.—Senior Class Play, "The Prof and the Soph."

Saturday, May 9—

Morning, preliminaries of Inter-Scholastic Meet.

Afternoon, finals of Inter-Scholastic Track Meet.

8:00 P. M.—Junior Prom, Gymnasium.

8:00 P. M.—Smokeless Smoker for non-dancers, Villard.

JUNIOR WEEK-END COMMITTEES

Finance—Anthony Jaureguy, chairman; Boyce Fenton, Fred Hardesty, James Donald.

Program—Thomas Boylen, chairman; Samuel Michael, Lila Sengstake, Margaret Mann, Ray Bryant, Lyle Steiwer, James Pack,

Parade—Maurice Hill, chairman; Clark Burgard, Alfred Lee, Lawrence Dinneen, William Boone.

Campus Work—Charles Fowler, chairman; Alfred Collier, George Stevenson, Alva Grout, Carl Fenton.

Painting the "O"—Bert Lombard, chairman; Frank Staiger, Elton Loucks, Bud Ryan, Carlyle Geisler, Marsh Goodwin, John Parsons, Gene Good, Henry Heidenrich, Thornton Howard, Graham McConnell.

Ground Breaking—Wallace Caufield, chairman.

Campus Luncheon—Eleanor McLain, chairman; Georgia Prather, Beulah Stebno, Louise Bailey, Lois Ladd.

Reception—Fred Hardesty, chairman; Otto Heider, Elliot Roberts, Frank Staiger, James Donald, Max Sommer.

Smoker—Alfred Davies, chairman; Ray Early, Don Rice, Mandell Weiss, Maurice Hyde, Owen Whallon, Roland Geary.

1916 OREGANA 1916

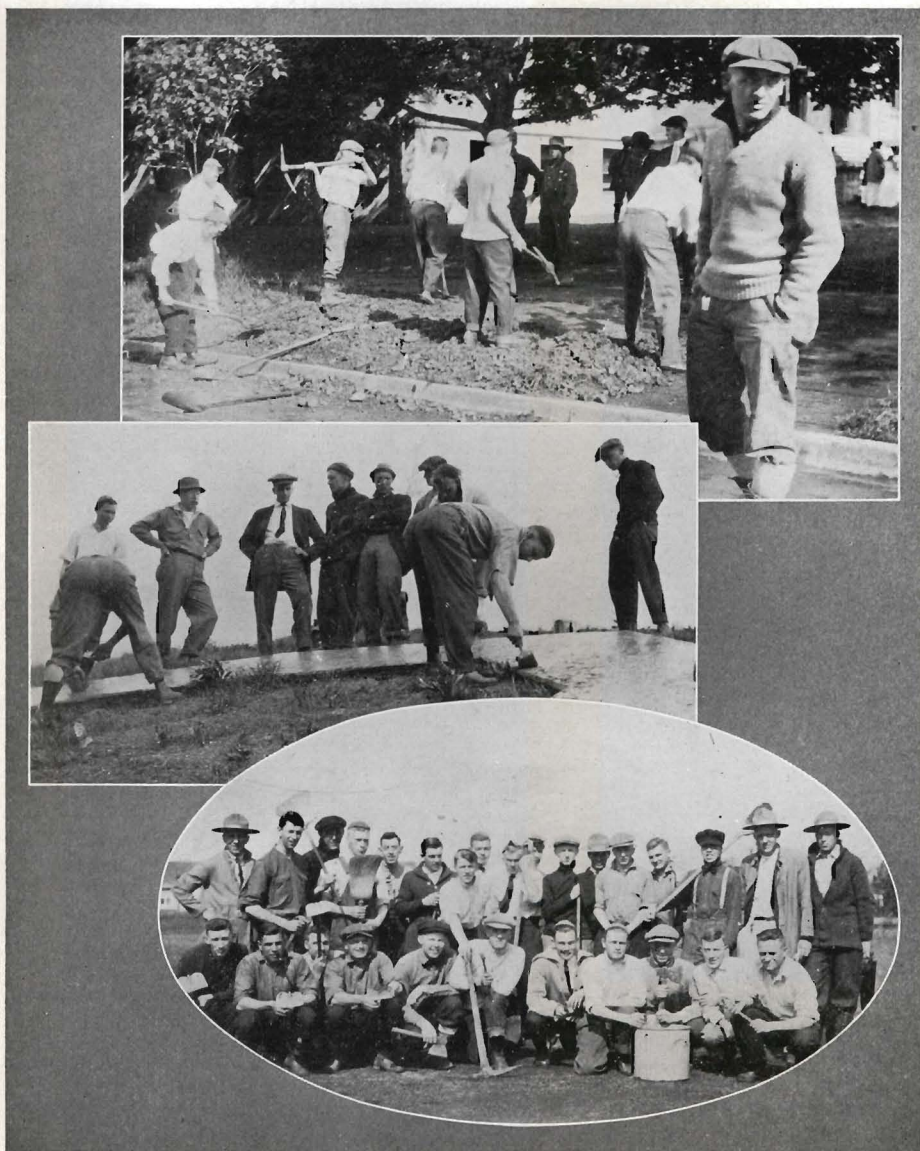

DUTCH AND HIS GANG
NOTICE THE HARD WORKING SENIORS—PAINTING THE "O"
I. W. W'S

1016 OREGANA 1016

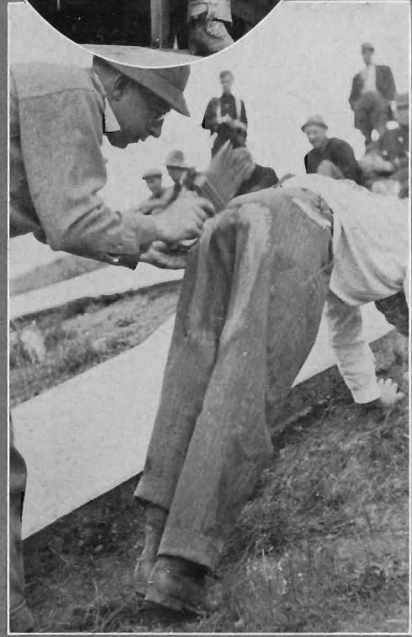

DRY?
DOCTOR STRAUB ADVOCATING FREE LUNCH

KNOCKERS
STODDARD WINNING HIS "O"



Junior Week-End

In the year 1913, when the illustrious class of 1914 held their high jinks on the campus, J. Pluvius was the chief mourner. His tears, ever abundant in this locality, were so copious as to cause all present to seek the shelter of the trees before Deady, from whence came the inviting odor of beans and other eatables dispensed by the co-eds. Now, according to all rules and regulations of the game, and according to the prophecies of such renowned men as Charles Koyl and Jim Cossman, the weather last May should have been perfect. The sky should have been azure blue, gentle zephyrs should have wafted to our olfactory organs the delicious odor of spring flowers and Dormitory beef steak, and the sun should have made us wish to lay aside our implements of toil and throw ourselves into the arms of Morpheus in the shade of some nearby tree. But (Oh shades of Parkison) our dreams of such bliss were rudely shaken when, on waking on the morn of May 8th, we found Old Sol and J. Pluve struggling for supremacy. All morning the struggle continued without either gaining any marked advantage. The afternoon was but a repetition of the morning, despite the fact that rain was one of the principal courses at the co-ed hand-out at high noon.

But to leave the depressing subject of the weather and divert to the real events of the day. In order to make this account complete it will be necessary to go back to the previous day and start at the beginning.

Promptly at 1:30 P. M. the stupendous parade, announcing the opening of Junior Week-End, left the campus. Withal, the parade was a rare collection of marvels and well worth the price of admission. On returning to the campus, the parade proceeded immediately to the baseball field, where, amid much wailing and gnashing of teeth, Washington walked away with a 2 to 1 score in their favor. That evening Pendleton and Oregon City argued hotly over the tariff question.

The big show, however, started early the next morning. At 8:00 A. M. things began to happen, and they kept on happening without intermission until late that night. Dutch Young and his pick and shovel gang attacked with vigor the job of beautifying the parking along Thirteenth, Alfred Collier with a band of huskies began operations on Kincaid Field, Heinie and Gene took a few of the more artistically inclined and scaled Skinner's to retouch the 'O,' a few (identity unknown) endeavoring to lend a helping hand to the fussers who frequent the mill race, constructing a landing at the portage, which, as later reports show, lasted almost a week, "Monkey" Brooks and his allotted apostles did the cross country around the tennis courts, dragging

1010 OREGANA 1010

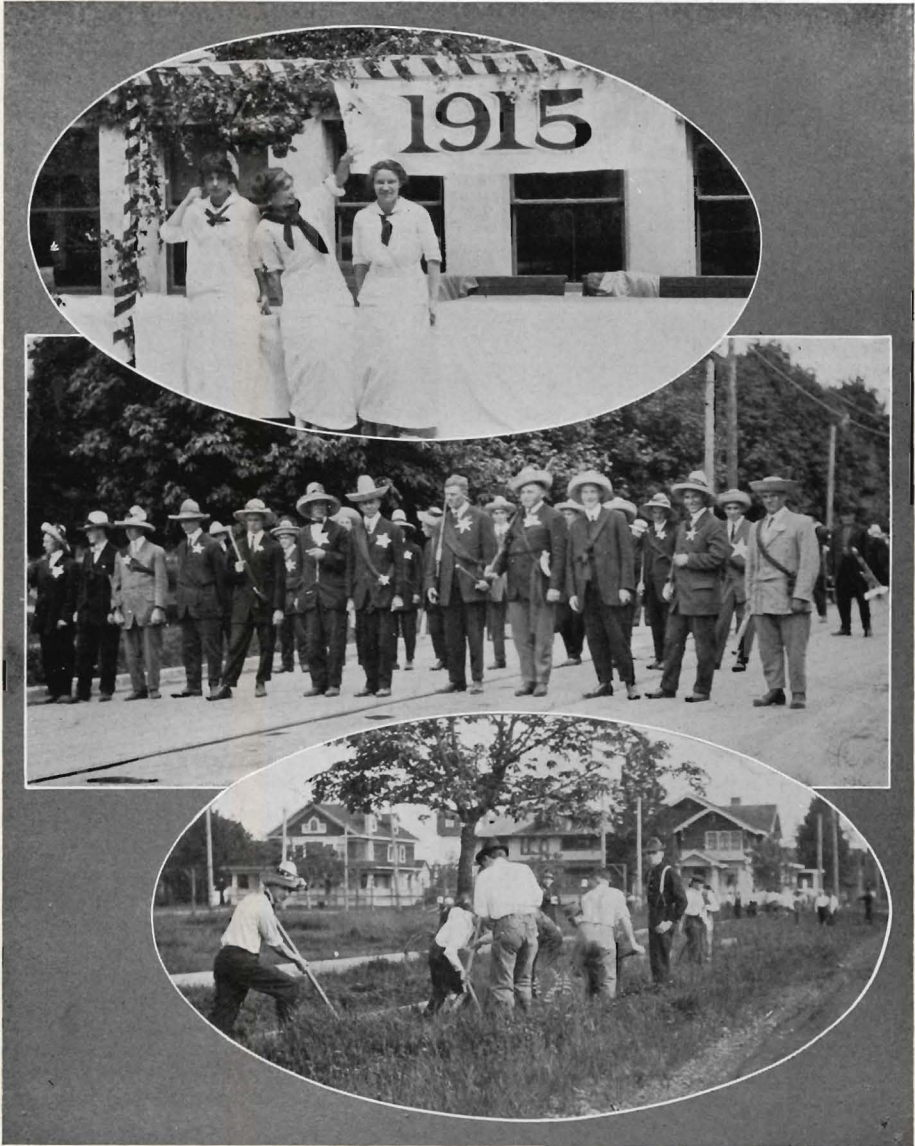

1915 BOOTH
ATHLETES—EVERY ONE
WORKING FOR A D. D.

1916 OREGANA 1916

after them the scraper on which reposed a few of the more indolent upperclassmen. Even the Divinity students, catching some of the enthusiasm, ceased their exhortations long enough to get out and weed the lawn and water the flowers.

While all of this was going on, another and even more interesting scene was being enacted on the green between McClure and the Dorm. Long benches were being constructed and decorations were being hung. A festive air, mingled with the smell of eats, filled the atmosphere. Here is where the co-eds got in their good work, and long before noon everything was in readiness. However, before the results of their handiwork could be examined, there was another and more serious duty to perform, so at 11:30 everybody solemnly paraded over the the Library, where Prexy and Sam Friendly turned over a few shovelfuls of dirt as a start toward the new Library. During this ceremony the band touchingly rendered its favorite hymn, "Snooky Ookems."

Scarcely had this been accomplished when a long line of weary and hungry advocates of the I. W. W. cause formed in front of the lunch counters, and soon the clinking of spoons, etc., announced that the repast was in full sway. The Glee Club and Orchestra formed the cabaret attractions, while numerous photographers fittted about.

That afternoon Bill led his cohorts against the Aggies, with the usual success. In the evening the Senior class brought forth a new Anna Held, in the personage of Ethel Tooze, who held her audience spellbound throughout the entire performance.

The next day the preppers were in their glory. They were given the best of everything. Their spirits soared, as did the house bills, and they were filled with the glamour of college life. Everybody was happy.

But the crowing feature was yet to come, and along about 8:00 P. M. a different part of the campus became the attraction. This was the Gym, otherwise known as Hayward Hall. Here assembled all who craved the "light fantastic," and about 9:00 P. M. the struggle commenced. The crowd was enormous, the music great, the punch delicious, and everybody got completely worn out, which goes to show that the Prom was a complete success.

Taking it altogether, the Week-End was a howling success, and everybody felt fully repaid for his (or her) temporary inconvenience, and although it was with a sigh of relief that the last guest was seen to depart, eevrybody will be just as eager to go through it all again this year, when the class of 1916 holds forth.

1010 OREGANA 1010

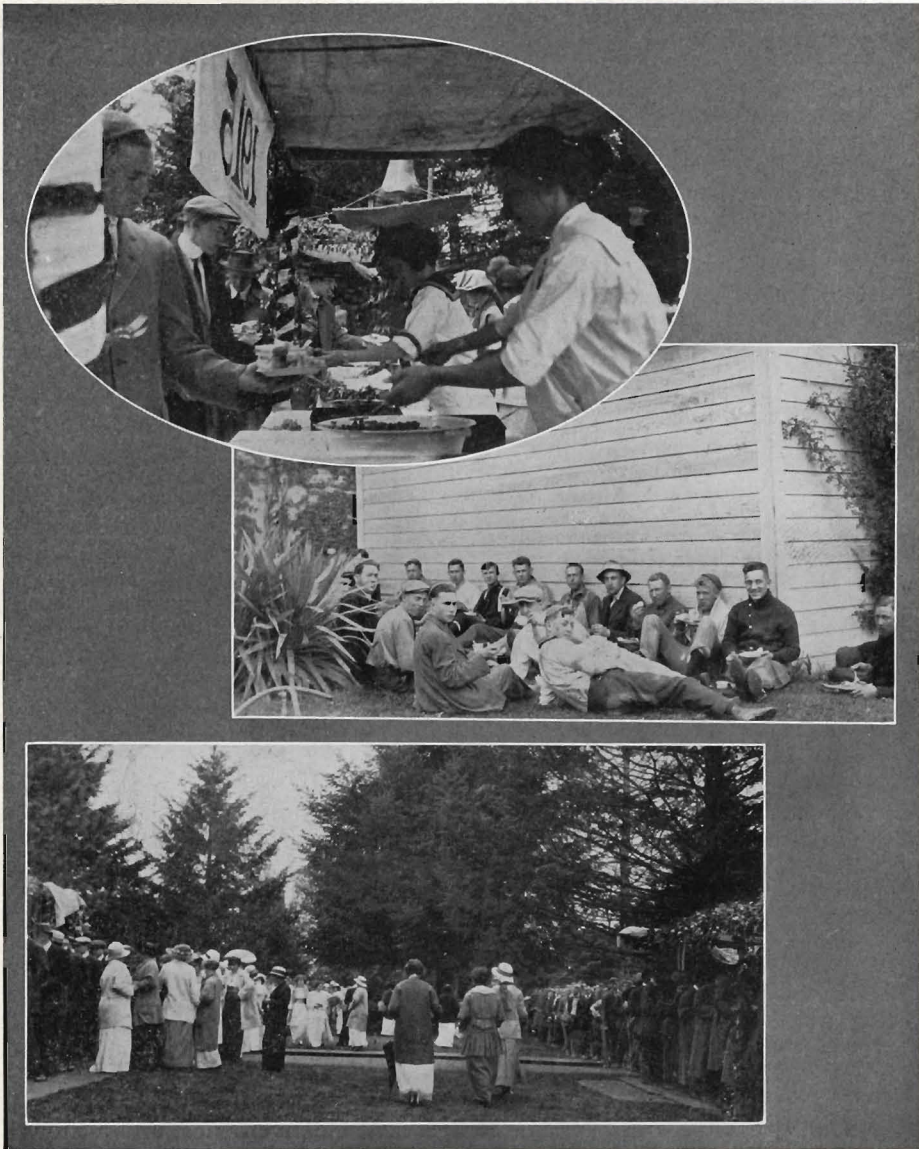

EATS
PRINCIPALLY FROSH
SOUP LINE

1016 OREGANA 1010

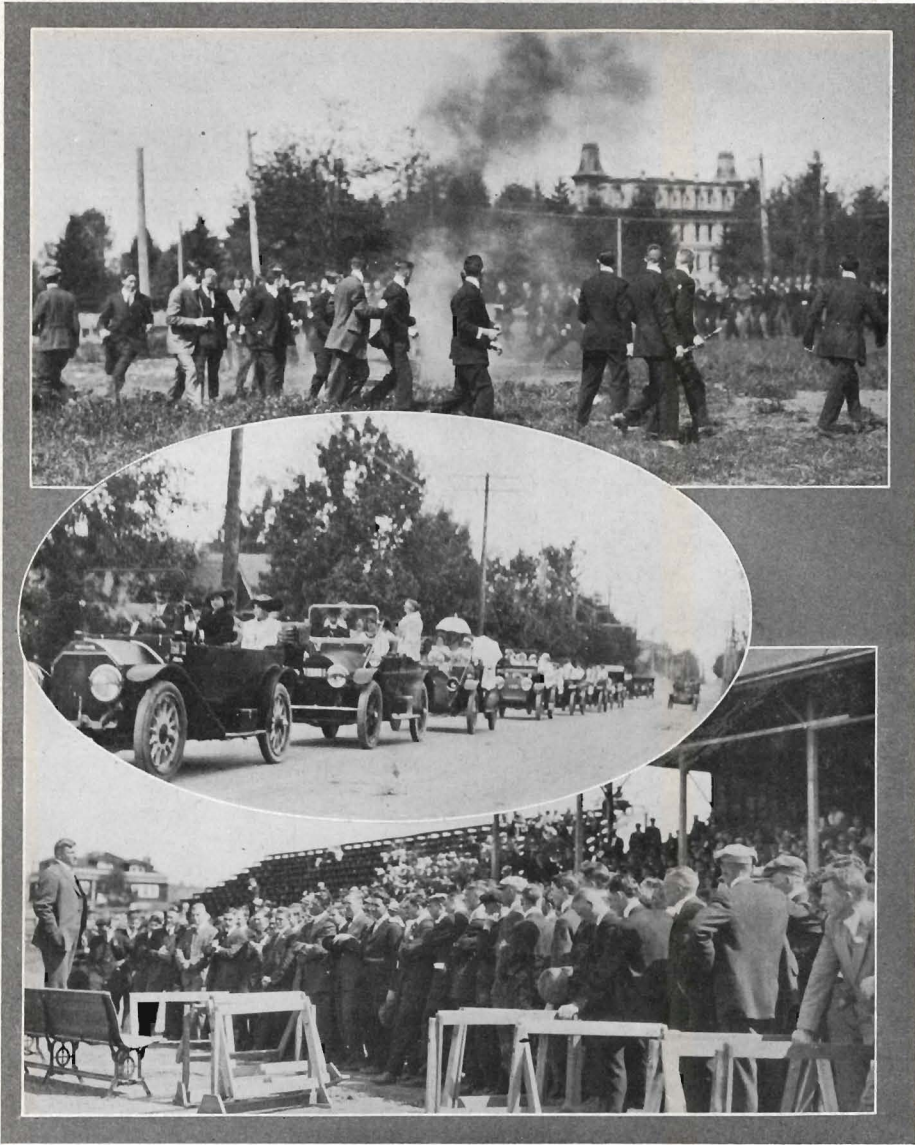

BURNING THE GREEN
OPENING PARADE
"BEZ" INSISTS THAT WE HAVE "A GREAT STATE"

1010 OREGANA 1010



FROSH
ECHO AND HER FOLLOWERS
COPS



Underclass Mix

On October 10th, 1914, history again repeated itself, to the extent that the Sophs won out over the Frosh in the annual Underclass Mix.

Rain, which continued most of the morning, prevented the Juniors from pulling off their stunt, and otherwise hindered the performance; but nevertheless promptly at 10:00 A. M. the Frosh made their appearance, and after parading the field, led by their band, which had been materially decreased by the activity of the Sophs, they halted in front of the grandstand. Here, to the tune of "Nearer, My God, to Thee," they sorrowfully strewed flowers (cabbages and potatoes) on the coffin which they had labeled "1917," after which they touched a match to it and blew it to pieces.

The Sophomores then entered, and, led by their band, proceeded to the front of the grand stand, where they portrayed their idea of the mix of the future if all suggested reforms were to be carried out. Their stunt impressed the judges favorably, and they were awarded 10 points. They also annexed 10 points for appearance and yells, while the Frosh were awarded 10 for decorations. The tie-up contest, which came next, also resulted in a victory for the Sophs, as, after ten minutes of desperate struggling in the mire, it was discovered that they had succeeded in roping up two Frosh, while the latter had only subdued one. The sandbag contest was the next event, and the small pile of sandbags in the center of the field became the main attraction. For fifteen minutes the battle raged, and when the whistle blew fifteen sacks were found behind the Sophomore goal, while the Freshmen had succeeded in capturing only thirteen.

But it's a long worm that isn't crooked someplace, and in the next argument the Frosh retrieved some of their lost honors. A tall pole, bearing at its top the 1917 banner, had been erected at one end of the field, and the Sophomores gathered around it to protect it from the invading Frosh, who, after ten minutes of desperate conflict, pulled the pole down and captured the flag. This gave them 10 points.

The water fight, held on the campus lawn, was declared a draw, 5 points going to each side. This was surely a wet affair, and everybody participating, as well as some of the spectators, got thoroughly drenched.

This ended the performance, and the Frosh, now thoroughly subjugated, docilely obey the commands of their conquerors and await with eagerness the time when they will be able to administer the same treatment to the next Freshman class.

1910 OREGANA 1910



PASSED BY THE FACULTY BOARD OF CENSORSHIP
TIE UP
LAST RITES OVER THE DECEASED

1010 OREGANA 1010



Hominada '36



Prelude

Now, gentle reader, you have come to that part of this book which you perchance consider bum, for seriousness we have forsook. It is the wondrous feature department. and if through other parts you slept; at other joke-books you have wept, it's up to you to get repped.

But hist! Just heed this awful warning! If sense of humor you have not, at every joke you put on mourning, or tear your hair and get real hot; and, if the joke should be on you, you straightway want the wag to hurt, and muss his features black and blue—then just keep on your little shirt. Close this book without a fuss, and do not read another page.

But if you aren't cantankerous, and that much honored sort of sage who reads a joke about himself and keeps on smiling just the same—don't lay this book upon the shelf, but read! Read on! Be game, be game!

BEWARE! YE FROSH

Ye Galaxy of Grass-green Glabrous Gallivanting Gadabouts
Gaze with abated breath, Blasphemous Batheads

Fear ye the demons that Flirt in the dark.
Risk not thy lives on Rambles at night.
Easy eyed eels Obedience swear.
Shambles, shackles Scalpel and steel.
Hellfire and brimstone Hemlock & bathtubs.
Mourn for your livers lily-eyed lambs.
Espouse ye then faithfully orders decreed,
Nor forget that you are freshmen and this warning heed.

Build ye the rally fires.
Obey upper classmen.
Offer no jokes to the Sophomore.
Bend ye the knee in obeisance.
Shine not with maids on the campus.

Hold thy head low when thy
Elders speak in tones authoritative.
Endear yourselves to the faculty.
Damned is the frosh who disobeys.

Draw ye not cartoons of '16.
Evade the bench of the Seniors.
Ambulate meekly always.
Don the mark of servitude.

Havoc and devastation await its failure
Enter not into the grand stand.
Adorn the bleachers without fail.
Dipt in the stream will be the
Soulless Rook who defies these

Laws of the Bloody Angels of the Devil

SHUN YE THE PANDEMONIUM!

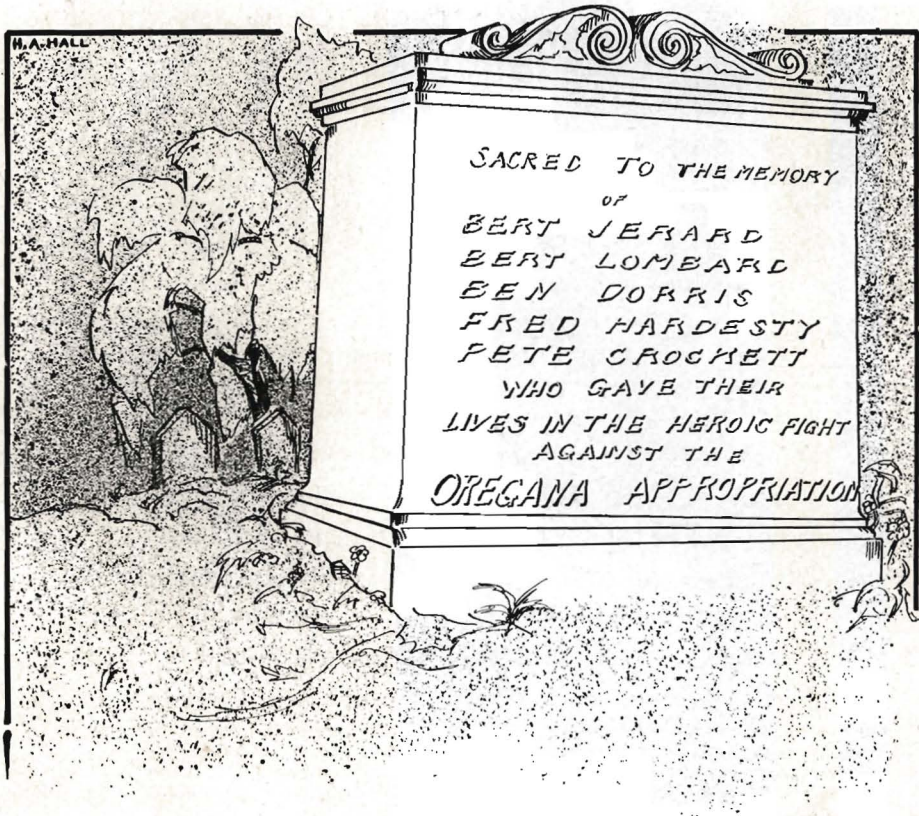



A Junior's "Get 'is Dollar" Address

Two months and seven days ago, our Juniors brought forth before the Student Body a new proposition, conceived in justice and dedicated to the proposition that all Student Body enterprises should pay equally. Now, we were engaged in putting out a GREAT Oregana, and we were testing whether that Oregana so conceived and so dedicated could long endure. We were met to decide that question. We came to petition the Student Body for their proportionate share in the cost of that Oregana. It was altogether fitting and proper that we should do this.

But in a larger sense (dollars) we could not petition, we could not plead, we could not argue this proposition. The brave men whose memorial we have here erected have undedicated this proposition far above our power to add or detract. The Student Body little noted nor long remembered what we said there, but it never forgot what they did there. It is for us, the vanquished, rather, to put out a book the cost of which will fall within the scope of our ability to furnish the wherewithal. It is rather that we should dig up the money out of our own pockets than that the Student Body should be subjected to the ignominy of paying its share; that we should highly resolve that these deceased did not speak in vain (for the Oregana appropriation failed) and that the 1916 Oregana, published by the Juniors, paid by the Juniors, and issued in the interests of the Student Body, should not perish from the earth.

A Romance in Four Bites

A Queen to college came, I ween;
A clever, youthful maid was she;
Her age, proverbial sixteen;
And this is her full history.

A Senior loved this pretty lass,
As fair and sweet as daisy wreath;
But when he sought a kiss, alas,
His mustache only brushed her teeth.

A Junior longed to steal the kiss;
She rippled out into a laugh,
And spoke some cruel words like this,
"You're on the Oregana staff."

A Sophomore then tried, but that
Was easily declined. "You wear
No cap of green nor cowboy hat,
It isn't worth the chance, I swear."

She said unto a Frosh at last,
'I'd rather have your cap than gold.'
But he refused, and when she asked,
Remarked, "The race is really cold."

Eugenics brought within its sway
A treatise on such germs as this,
And all her suitors went away;
She now has no one left to kiss.

1916 OREGANA 1916



RATTLESNAKE JIM

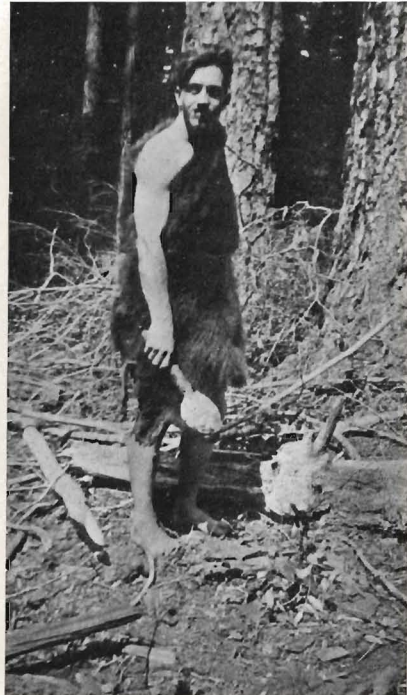

HEINE A LA "JOE" KNOWLES
TWO OF A KIND

Order of the "O"
UNIVERSITY OF OREGON
SEMESTER SCHEDULE CARD

| | GRADE | COURSE |
|-------------------|-------|---------------|
| Vaughn McCormick | 'O' | English Novel |
| William H. Burton | 'O' | Psychology |
| Beulah Stebno | 'O' | German |
| Frederick Melzer | 'O' | Mathematics |
| Callie Beck | 'O' | History |
| Lyle Steiwer | 'O' | English Novel |

OVER

APPROVED

Timothy Cloran

OFFICIAL AWARDER OF "O'S" AND SWEATERS

Two Hundred Fifty-Seven

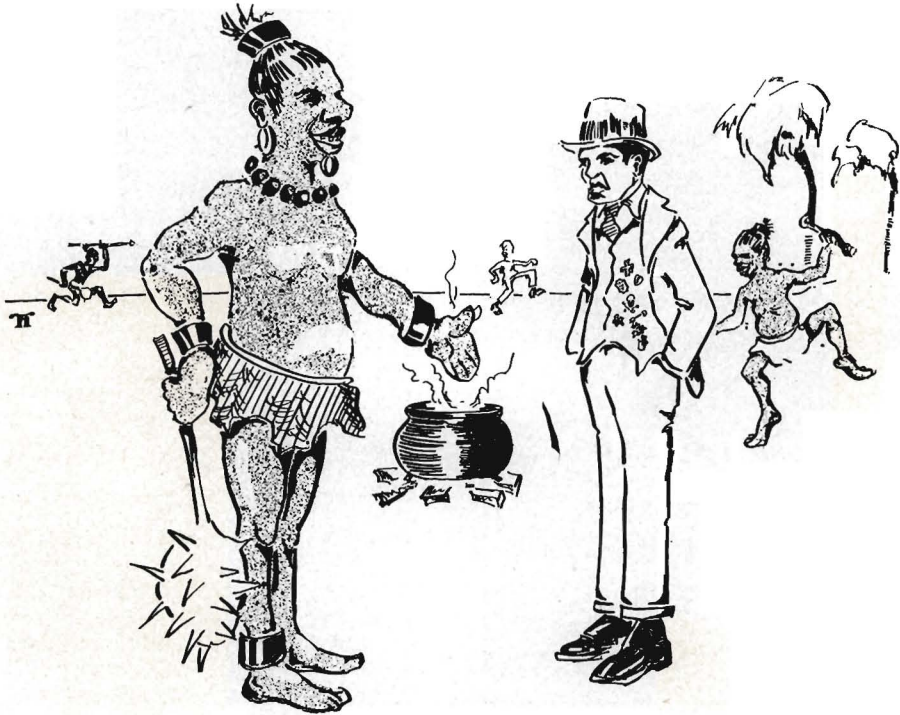

ORNAMENT (Past and Present)

BROTHERS

The modern fraternity man and South Sea Islander find much in common—their personal adornments.

(Modern Fraternity Man).—“What fraternity do you belong to!”
(S. S. I.).—“Fiji.”

1916 OREGANA 1916

Secret Honor Societies in the order of their establishment at the University.

| Name | |
|-------------------|--------------------------------|
| TORCH AND SHIELD | Bible University. |
| FRIARS | White Lunch. |
| TAU KAPPA ALPHA | Obak's. |
| SIGMA DELTA CHI | Moore & Moore's Press Room. |
| SIGMA ALPHA | Thirteenth Street Smoke House. |
| PHI SIGMA | Court House. |
| TO-KO-LO | Odd Fellows' Cemetery. |
| PHI SIGMA PHI | Veatch's Undertaking Parlor. |
| YE TABARD INN | Hoffman House. |
| KWAMA | Otto's. |
| SCROLL AND SCRIPT | Y. M. C. A. Book Exchange. |



TORCH AND SHIELD

Secret Meaning: Torch stands for light, to show the brethren the road from Springfield, and the SHIELD is to protect them from the faculty.

Pass-Word: FATIMA.

History: Torch and Shield is an organization whose foundation antedates that of the T. N. E., To-Ko-Lo and other Soph societies, having been established contemporaneously with Phi Beta Kappa during the Revolutionary War, when the torch of liberty was glowing its brightest.

Purpose: To stimulate interest in a higher and better living and to promote the moral uplift of its members.

FRIARS

Secret Meaning: Sh-h!

Pass-Word: 'S Death!

Honorary Members: Timmy Cloran. (Dr. Schmidt has absolved membership since the war started.)

History: Friars is an organization that was founded during the middle ages, when ecclesiastical feeling was running high. The local chapter acts in co-operation with Charles Koyl and the E. B. U. in preparing men for missionary service in the wilds of Africa.

Purpose: To promote the intensive cultivation of Senior moustaches and the compulsory wearing of the sombrero.

TAU KAPPA ALPHA

Secret Meaning: Talk, Kick and Argue.

Pass-Word: DanielWebsterHenryClayDemosthenesPrescott-----

Honorary Members: Sam Cook and Henry Heidenrich (proficient with the discus(s)).

History: But little is known of the early history of this worthy (wordy) organization. Probably when Lincoln was giving his Bunker Hill oration and Webster his Gettysburg address, Tau Kappa Alpha had been living for centuries.

Purpose: To secure the granting of sweaters to members of 'Varsity debating teams.



SIGMA DELTA CHI

Secret Meaning: NONE (? ? ?)

Password: The pen is stronger than the sword.

Honorary Members: President Campbell, Professor Dymont and Professor Allen (because they couldn't get out of it).

History: Sigma Delta Chi is an evil that was perpetrated upon the University during April, 1913, by Bones Allen in collaboration with Sam Michael and Lee Hendricks.

Purpose: To put out scandal editions of the Emerald and conduct mixers in opposition to the April Frolic.

SIGMA ALPHA

Secret Meaning: STIFFS and ACIDS.

Pass-Word: Cerebellum oblongata.

Honorary Members: Doctor Gilbert and Doctor Smith.

History: Sigma Alpha is an association of students engaged in the pursuit of drugs, dollars and diplomas, and was founded as a Freshman society in the fall of 1914. Its existence as a strictly Frosh society was very limited, due to the fact that the faculty deemed it unwise to allow the Nineteen Eighteen youngsters to pursue their hazardous **undertakings** without the guiding influence of Sophomores and upperclassmen.

Purpose: To cut cats and classes.

PHI SIGMA

Secret Meaning: PLEAD SARCASTICALLY.

Pass-Word: Here's hoping that Hope hopes that Hope's hopefuls will pass Hope's Criminal Law examination.

Honorary Members: Edison MARSHALL and Blackstone.

History: This society, composed of future jurists, was brought into being shortly after the Frosh had organized Sigma Alpha. It existed sub-rosa for a year until the members could agree upon the verbiage to be used in the announcement that subsequently appeared in the Emerald.

Purpose: To bring united effort to bear against the further development, increase and augmentation of four-hour law examinations.



TO-KO-LO

Secret Meaning: A Japanese word, indicative of cemeteries and pink teas.

Pass-Word: In the shadow of the Cross.

Honorary Members: Ruth Guppy, Charles Koyl and Doctor Straub.

History: To-Ko-Lo was founded by the class of 1914 in 1912, and has always found the highest encouragement from the faculty and the Y. W. C. A. Fiddledy-winks and checkers are the principal items of business at the regular meetings.

Purpose: To initiate a movement for high school pledging and to secure better attendance at debates and Y. M. C. A. meetings.

PHI SIGMA PHI

Secret Meaning: PSYCHOLOGY, SURGERY and PHYSIOLOGY.

Pass-Word: It's nothing but a crutified exegesis antispasmodically emanating from the germ of the animal refrigerator producing a prolific source of irritability in the parachranial epidermis.

Honorary Members: Several were elected, but refused to accept, because they couldn't see any honor in it.

History: Phi Sigma Phi was inspired by the organization of Phi Sigma, the law fraternity, as is indicated by the selection of the first two words—Phi and Sigma—as a part of its nomenclature. The connection between law and medicine is readily apparent: the doctors make a fatal mistake and the lawyers protect them in the damage suit that follows.

Purpose: To cultivate further interest in Social Biology.

YE TABARD INN

Secret Meaning: (Due to its recent establishment, the boys haven't written the ritual yet, but those in authority say that it will exceed in literary merit "Ten Nights in a Bar Room" or "The Adventures of KATHLYN.")

Pass-Word: He staggered in.

Honorary Members: "Tick" Malarkey and "Shorty" Howard.

History: Ye Scabard Inn is the modernization of the literary crusades of the Canterbury Pilgrims. It was established at the University but a few short months ago, but in that time it has sent out an influence that has been most beneficial in raising the literary standards of the world; an influence, benign and yet forceful; far-reaching and yet unnecessary.

Purpose: To provide a dumping ground for the poems and contributions of its members.



KWAMA

Secret Meaning: A square deal.

Pass-Word: Votes for wimmin.

Honorary Members: Professor DeCou and Doctor Bennett.

History: Kwama is the product of several imaginative members of the class of 1915 who failed to foresee the dire consequences of their worthy intentions—for it is rumored that several of its inactive members have been seen playing checkers for the Hersheys in the Y. M. Exchange.

Purpose: To teach the latest in the terpsichorean art.

SCROLL AND SCRIPT

Secret Meaning: (Dean Guppy doesn't believe in secrets, since it is such a well known fact that the ability to bone is the principal qualification for membership.)

Pass-Word: Don't let your studies interfere with your college education.

Honorary Members: Gavin Dyott and Bill Burgard.

History: Scroll and Script was founded prior to the passage of the cumulative cut rule and has been active in the promotion of the campaign against the nefarious practice of the University in charging a sixteenth of a credit for absence from classes.

Purpose: To work zealously for the addition of more pipe courses to the curriculum.

In English Novel class:

Miss Watson: "Miss Zahl, what do you mean when you refer to a girl as being very sweet?"

Echo: "Well, I think that a sweet girl is one who would suit your sense of—of—"

Ray Fleming (on back row): "Taste."

A song entitled "One Day a Freshman" was sung to an enthusiastic audience at the Theta house soon after the grades were published. There was loud applause. Evidently they did not see the joke.

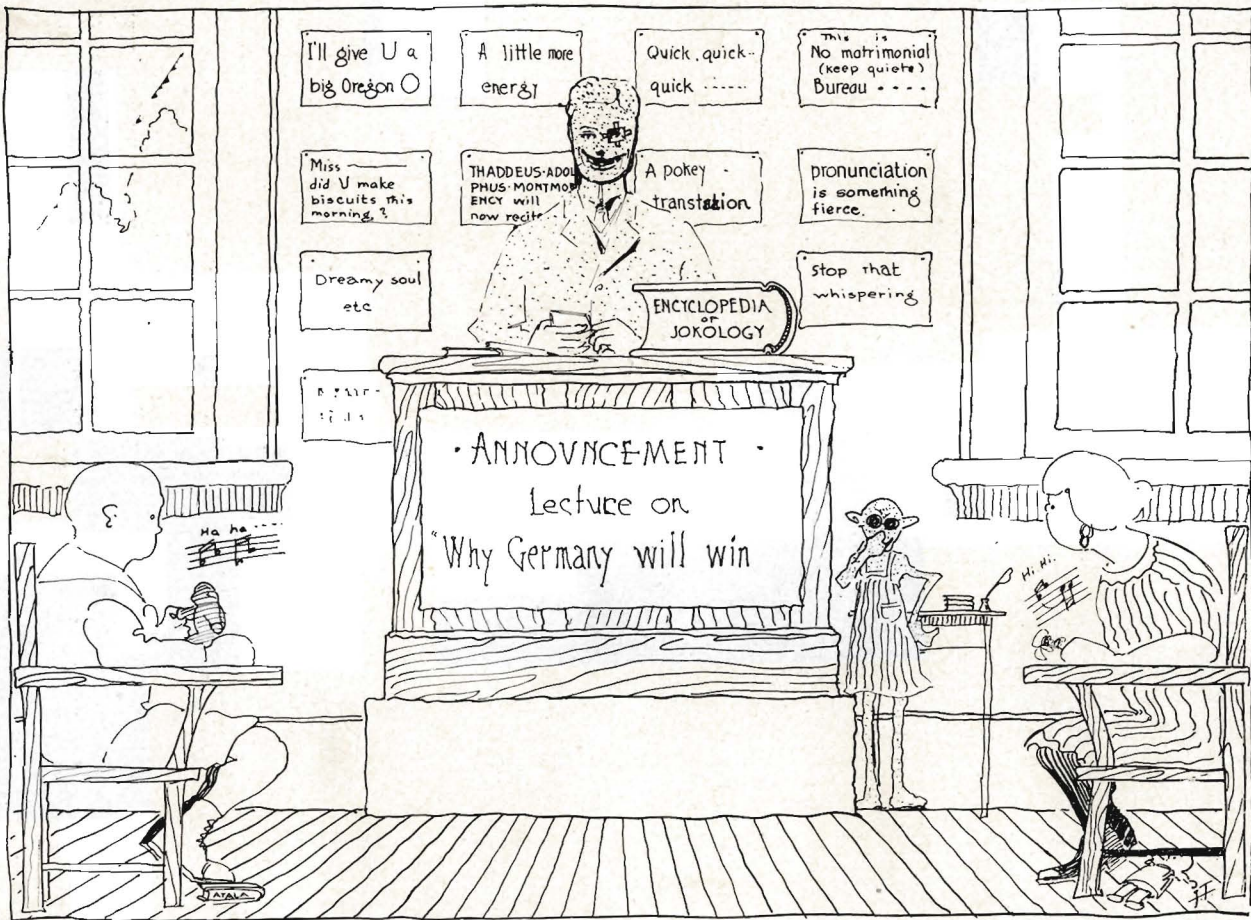



Stone Age Stuff

Does the same thing that makes Georgia Cross, make Gene Good?
If Oregon won the football game, what did Marsh Goodwin?
If Spencer's Butte is six miles from Eugene, where is Maurice Hill?
If roses grow in Portland,
Although my verse is silly;
Please tell me where I'll find
Beatrice Lilly.
When the Germans bombarded Przemysl, what did Lombard?
If Prof. Barnett was with Miss Hair, who was Arvilla Beckwith?
Next leap-year will May Neill?
If Sam Cook puts the shot, what will Don Orput?
Suppose there was a bearded lady in a side-show, would Genevieve Shaver?
If the allies riddled a German battleship, what did Mildred Riddle?
Speaking of large insects, how about Morris Bigbee?
If Anson B. Cornell, is it logical to suppose Austin B. Brownell?
If Julia wept for fear, did Doris Ball?
I've studied shrubs, but I ask: "What is a Madge Barry?"
How can Karl Beck be, if John Beckett?
If the faculty does not let upperclassmen haze Freshmen, who does Beulah Hayes?
You can't see the darkness, but you can see Hazel Knight.
If the Dormitory had a formal dance, would Nail wear a claw-hammer?
Rotation: Ethan Allen—Allen Eaton.
Where does Leland Belknap and Ray Couch?
What is Flawnice Killinsworth when Roberta Killam?
Where has Dave Philbin?
While the Germans are maneuvering their battleships, what is Louise Manning?



① Sheehan gets a scare and makes good time down the race 8:15

The Thrilling Capture
of the
Mill-Race Roughs.

F. SIMMONS
ART.

Simmons



② Peacock brings the news that Sheehan is captured by the roughnecks 8:30



③ In the meantime Sheehan arrives safely and delivers the fair maiden to her weeping sisters 8:30



④ The Man-hunt is on! A bunch of brave huskies set out to seek revenge. 8:45



⑤ Foggyben holds up Sam Cook and Cawley by mistake! 9:15

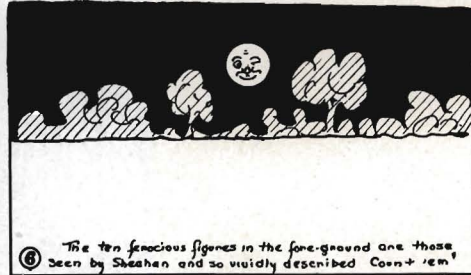

⑥ The ten ferocious figures in the foreground are those seen by Sheehan and so vividly described Coon + Lem.



2:00 A.M.
Time flies, and an armed good lies in wait for the ruffians in Bonds' boat-house!



3:00 A.M. - The gang of roughs is finally captured and returning from a crawl at the Dutch club!!!
• Marks the gang.



Apropos to the War

Doctor Timothy Cloran: "French will be the universal language after the European war is concluded. The Germans can't fight anyway. They fight just like they talk."

Doctor F. G. G. Schmidt: "Germany will win. Dose French and Englishmen can't even agree among themselves. The Germans taught the English and French all they ever learned about fighting."

Pres. P. L. Campbell: "For the ultimate good of higher civilization and for the promotion of an international morale that will be opposed to any forms of warfare as the means of settling disputes between nations, it is necessary to stimulate interest in the work of the Student Y. M. C. A. and other worthy organizations."

Prof. Eric W. Allen: "I am neutral; I don't care who licks Germany."

Prof. R. C. Clark: "The allies will win, providing the Germans don't kill too many of them off."

"Bill" Holt (arguing for the Student Body appropriation for the 1916 Oregana): "The European war has raised the price of printing ink, making it impossible to put out the book at the same cost as previous publications."

Mrs. Pennell (before Art class): "Do you know, dear girls and boys, that the statue of Venus de Milo, in Paris, was buried when the German advance into France became dangerous to the safety of the city? Well, you see, she was unarmed."

Prof. Colin V. Dymont: "If the English are defeated, I will move to South America."

THE RETURN ENGAGEMENT OF THE "PROFESSOR'S LOVE STORY"

Scene: A home in Portland, tastefully decorated.

The room is filled with expectant guests; the men in full dress; the women arrayed with all the art they hold most dear.

Heavy portiers hang over the doorway, where all eyes are turned, excluding a view of the other room.

Suddenly the lights go out and the curtains are drawn back.

A light in the interior room discloses a woman, divinely fair, standing. Kneeling at her feet is a princely figure with long Apolline hair and an intellectual brow.

The woman speaks:

"Ladies and Gentlemen: Edmund is at my feet."

Quick curtain.

**UNIVERSITY MAN
RISES FROM DECK
HAND TO CAPTAIN**

**Promotion of "Bill" Burgard
Takes Place in One Night in
Alaskan Waters in North.**

"Bill" Burgard, football and basketball athlete, a Portland senior at the University of Oregon, rose in one night from deck hand, the lowest job, to captain of the ship on which he spent the summer in Alaskan waters.

The story of how the 24-year-old college man piloted a ship in the open ocean among the Alaskan islands, 1,000 miles north of Seattle, with a drunken crew, saving his father's cannery thousands of dollars' loss, that made young Burgard a hero among the fishermen and cannery men of Southeastern Alaska, is now going the rounds of his college mates since his return to college this week. He will be known among the students as "Steamboat Bill."

J. H. Burgard, of Portland, is the treasurer of the Alaskan Pacific Fisheries Company, which has, among others, a cannery on Yes Bay. His two sons, as a semi-vacation outing, took jobs as deck hands on the two boats which ply between Ketchikan and Yes Bay. As the boats passed the boys would hail each other.

Bill Burgard, deck hand, with four passengers and a load of supplies and can tops for the cannery, was the only member of the crew on his boat at starting time one afternoon early in August. The boat was due to leave at 5 o'clock, but at 10 o'clock at night the crew had not shown up. The can tops were needed at the cannery. If it did not have them at 8 o'clock the next morning, 400 men would be idle and several thousand dollars' worth of fish would spoil. Ketchikan is between 70 and 100 miles from Yes Bay.

—Paid Advertisement

**ATHLETE INCREASES
HUNDRED POUNDS**

**Three Years on Field and in
Gym Makes Boy Grow from
130 to 230 Pounds.**

University of Oregon, Eugene, Or. Jan. 16—When a man makes good on an ideal he is to be congratulated. When a college freshman, 15 years old, weighing 130 pounds and spreading those pounds over a puny pair of legs and a narrow chest, on the day of his matriculation makes the acquaintance of the gymnasium and in three years is center of his college football team, tipping the beam at 192 at the end of a strenuous season, he may be regarded as a wonder.

James Cossman, alias "Gunpowder," alias "Blacksmith," alias "Slim," alias "Iowa," at 18 a Junior in the University of Oregon, with a high school record in DeWitt, Iowa, of but one grade below 95 during his college preparatory days, has done just this. Jim, or "Jimmie," as Cossman is known on the campus, has another distinction at the University of Oregon. He belongs to the students who are working their way through school.

**PHILBIN TO FEATURE
IN "BROWN OF HARVARD"**

Of all the remarkable student types that Roda Johnson has drawn in her great college play, "Brown of Harvard," which the Radiators are to produce here by local talent next Thursday and Friday, "Tubby" Anderson, the part played by Dave Philbin, stands out as a character absolutely unmatched in the realm of comedy.

If Roda Johnson herself had selected the players for the Radiators' production of "Brown of Harvard," she could not have found a better type for "Tubby" than Dave Philbin.

—Paid Advertisement

1010 OREGANA 1010



BROWN—THE NUT FISHERMAN

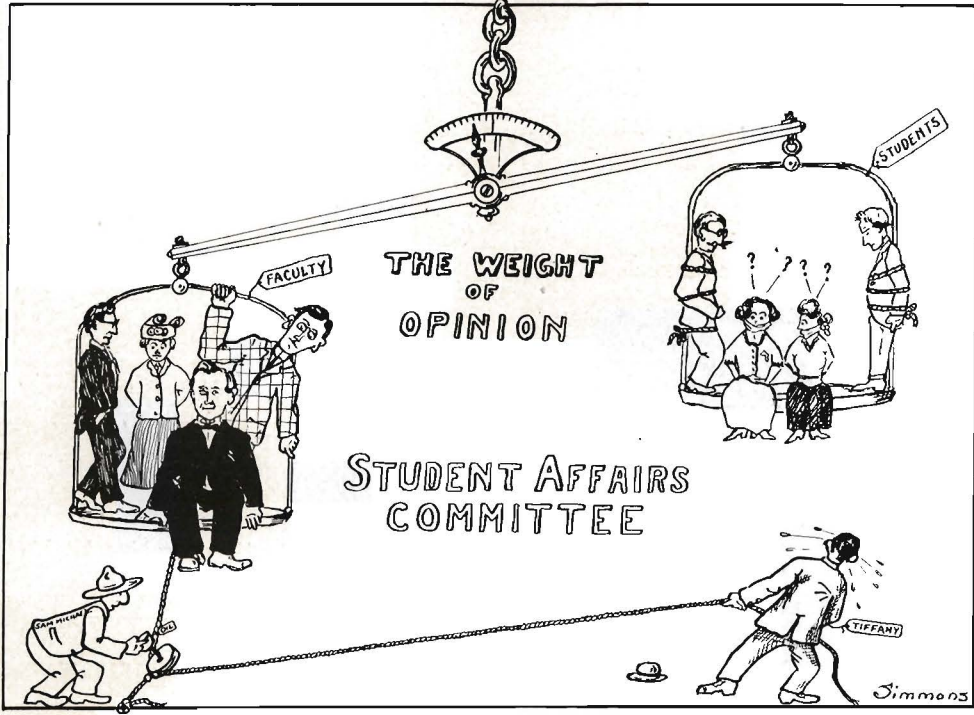

1910 OREGANA 1910

Evolution of Modern Dance

GRAND MARCH

| | | |
|----|------------------|-----------------------------|
| 1 | WALTZ | X |
| | | Adele Waltzes |
| 2 | TWO STEP | <i>Bertha</i> |
| | | Tango Tokio |
| 3 | WALTZ | <i>Mabel Outrife</i> |
| | | Le Poeme |
| 4 | One Step | <i>Fatima</i> |
| | | Tres Moutarde |
| 5 | THREE STEP | X |
| | | Madame Butterfly |
| 6 | WALTZ | <i>Girl with Red Ribbon</i> |
| | | Songe D'Armour |
| 7 | TWO STEP | <i>Madge</i> |
| | | Rover |
| 8 | FEATURE | X |
| 9 | One Step | <i>Cecile</i> |
| | | Kiss Me Goodnight |
| 10 | HESITATION WALTZ | <i>Hazel</i> |
| | | Maurice Hesitation |
| 11 | TWO STEP | <i>Margaret</i> |
| | | International Rag |
| 12 | THREE STEP | X |
| | | Orchids |
| 13 | TWO STEP | <i>Ben's Girl</i> |
| | | Anti-Rag Time Girl |
| 14 | WALTZ | <i>Fatima</i> |
| | | Isle D'Armour |
| 15 | TWO STEP | <i>Gertrude</i> |
| | | Junk Man Rag |
| 16 | WALTZ | X |
| | | Dreaming |

Freshman Glee, February 14, 1914

Two Hundred Seventy

GRAND MARCH

| | | |
|----|------------|------------------------|
| 1 | Waltz | X |
| | | A Wonderful Night |
| 2 | ONE STEP | <i>R. F.</i> |
| | | Along Came Ruth |
| 3 | Two Step | <i>Rose</i> |
| | | When You Wore a Tulip |
| 4 | ONE STEP | X |
| | | Jamais Trop |
| 5 | THREE STEP | <i>Tarreytown</i> |
| | | Orchids |
| 6 | ONE STEP | <i>Margaret</i> |
| | | When the Angelus |
| 7 | ONE STEP | <i>Bernice</i> |
| | | High Cost of Loving |
| 8 | FEATURE | X |
| 9 | Waltz | <i>Genevieve</i> |
| | | Valse De-Ma-Coeur |
| 10 | FOX TROT | <i>Fresh Frosh</i> |
| | | Rag Picker |
| 11 | ONE STEP | <i>Katharine</i> |
| | | Smother Me With Kisses |
| 12 | THREE STEP | X |
| | | Madame Butterfly |
| 13 | ONE STEP | <i>Mildred</i> |
| | | My Croony Melody |
| 14 | Two Step | <i>Vera</i> |
| | | Ragtime Arabian Nights |
| 15 | Waltz | X |
| | | Cecile |

Freshman Glee, February 15, 1915



Some Class to These Collectors

As one who barter friendship for the music of the cash ;
As one who leaves you homeless, with nothing to 'hock" for "hash"
As one who bawls for payment, and who makes you seem an ass,
I look upon his features—The Collector of the Class.

But still I've learned a secret, and I'll give it unto you ;
Don't rattle all your jitneys, and remember what is due,
So when he strikes some morning, you can say without a laugh,
"I'm busted like a board, sir—Kind Collector of the Class.

We have some true collectors, but my favorite is Sam.
I've also dealt with Collier, and he touched before exam.
Fred Hardesty was there, too, then came Leslie Tooze also ;
They spoke quite glad and kindly, but they tried to pinch my dough.

I write to you, my brothers, you, who need your lonely beans
To pig your fairest maiden, or to jingle in your jeans.
Let's hang a broker's shingle, and we'll simply just yell "Pass,"
when it comes right down to business with Collectors for the Class.

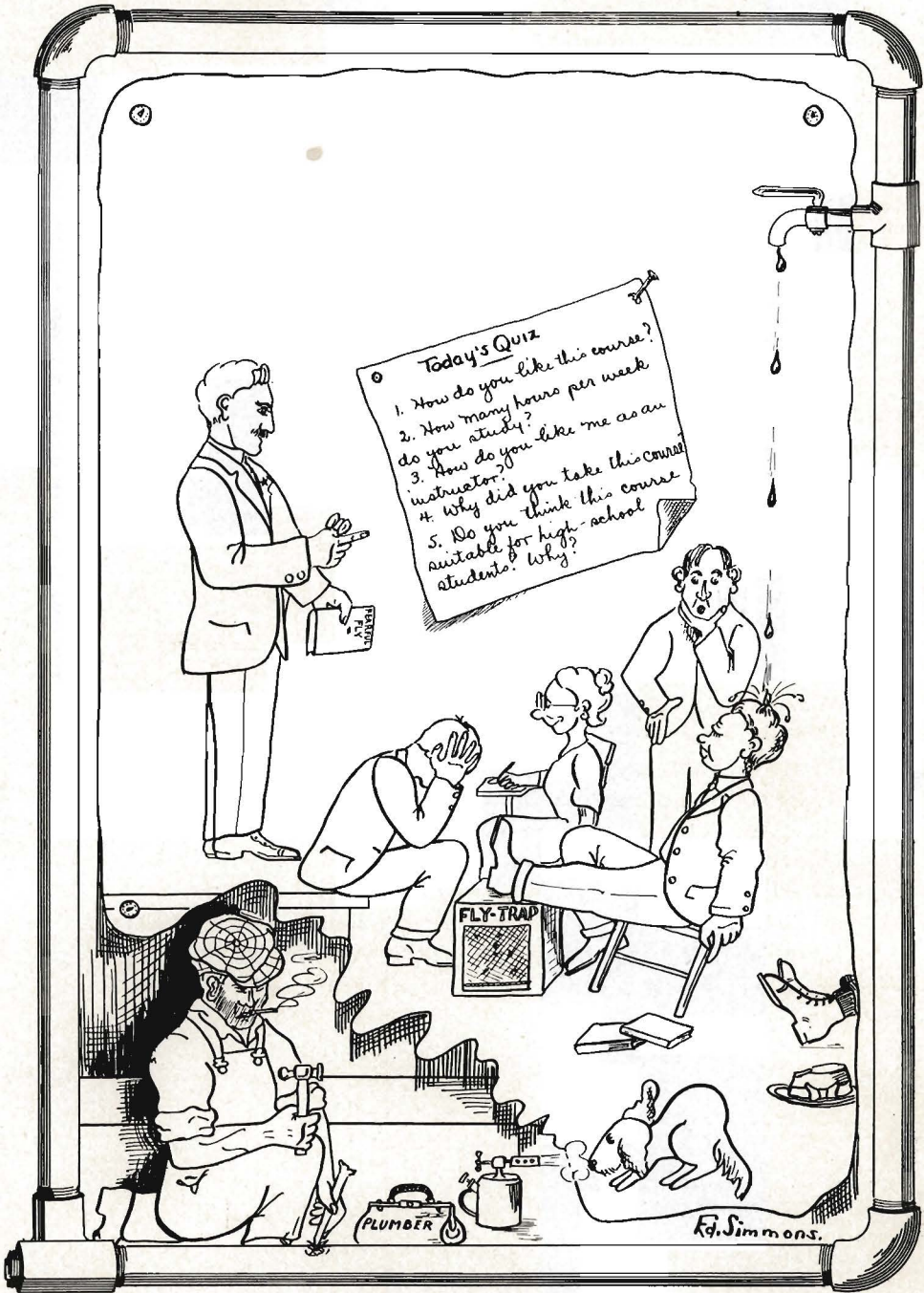



According to the Beans

It's Johnny this,
And Johnny that,
And John, "how do you do;"
But it's this way, dear Professor, when you cut a class or two.

He says:

| | |
|---------------------------------|---------------------------------|
| You've cut too many classes; | You're spending too much money; |
| My, but your grades are low. | A post in French, you see; |
| I'd advise you to get glasses; | I think it strange, not funny; |
| Really, your folks should know. | Your folks shall hear from me. |

Don't bowl; no pool nor candy;
Don't smoke a cigarette,
Don't try to be a dandy;
Your actions bring regret.

And so with everything you do, with everything you mean;
It's don't do this, and don't do that, according to the Dean.

It's Ruthy this,
And Ruthy that,
And Ruthy to her face;
But it's this way, Madam Guppy, when you go upon the race.

She says:

| | |
|--------------------------------|---------------------------------|
| Don't go to tango dances, | Don't let the fellows kiss you, |
| Or rag across the floor, | Or even hold your hand; |
| Don't learn the fancy prances, | Don't stroll upon the Avenue |
| Or clap for an encore. | Till after eight, My Land. |

And on the race don't linger
Till after nine alone;
No Osburn Sunday dinner
Without a chaperone.

You have to run and sneak about, and never can be seen;
It's don't do this, and don't do that, according to the Dean.



IN EXPLANATION

Due to the activities of certain self-appointed guardians of the student body treasury during the recent campaign for the Oregana appropriation, the management has found it necessary to omit the next one hundred pages.

1916 OREGANA 1916

(Continued from page 374.)

says, "Who are these Seniors, anyway? Do they own the Student Body?" And I says, "No, they think they do." And she says, "Why do they make such a fuss?" And then I says, "It's a disease what they got." And she says, "What is it?" To which I answers, "It's a mixture of Ivorydomitis and Sourgrapitis, and is incurable."



Stude "carrying" 1916
OREGANA
 if
 the class of 1915's
 example was followed.

...

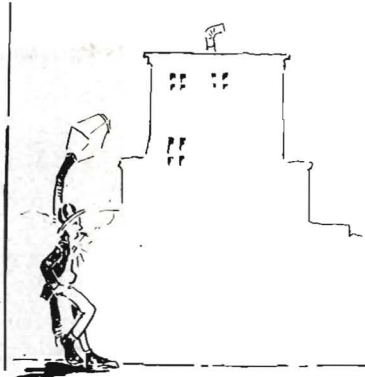

Manager

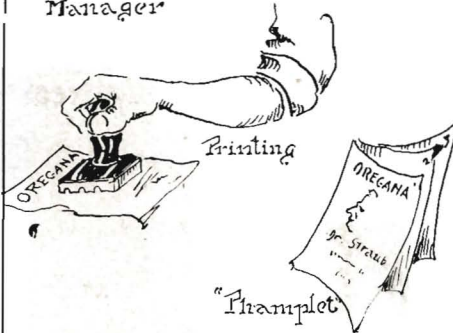

"Triamplet"

The 1916 edition of
OREGANA
 if
 Dr. Straub's suggestion
 was followed.

... Fall

FOUR RING CIRCUS



Calendar

April



8—Oregana election. Editor and Manager sentenced by Sophomores to thirteen months of hard labor.

10—Spring vacation starts. So does Archibald Ferguson Reddie and his troupe on their trip through Southern Oregon, with "The Professor's Love Story." Curiously enough, Professor Reddie assumes the leading role.



13—Professor Reddie stars in the "Professor's Love Story" at Junction City. "Spid" Blackaby is appointed Delta Gamma house father.

16—Cowden (Nort) and Shaver torture audience at Rex.

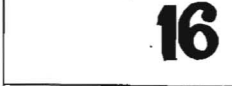

18—"Deac" Davies, et al, put out an Emerald that is "red" all the way through.



19—Bill Cass loses his dog. "Dog-gone."

20—Back on the job. There's no place like home-except Oregon.

24—Fenton gets tired while on duty in the outfield and tries sitting posture. Result satisfactory.

1910 OREGANA 1910



25—Oregon allows M. A. A. C. 60 points in track meet while contenting herself with 71.

Seniors "at-track" much attention with white hats, canes and monocles.

Fijis bag stuffed owl. Chi Omegas form searching party.



27—Inter-fraternity baseball games begin. "Bush" DeBar and several other "bushers" report for practice.

30—Political pot begins to boil. Aspiring candidates build up fences.

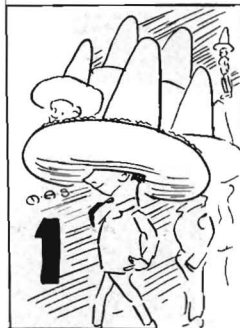

1—Sophomores blossom out in Mexican headgear. Junior troubadours take offense.

2—Y. W. C. A. gives ice cream party.

May

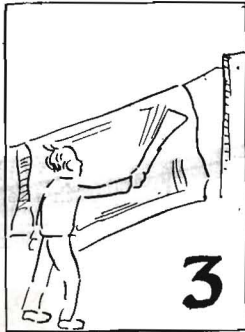

3—Junior Week-End five days off. Fraternities have annual house cleaning. Sororities' correspondence department works over-time.



6—Student Body nominations. Big odds offered on Jerard, Lombard and Michael. Harold Quigley makes nominating speech. Forgets candidate's name.

7—Preppers arrive. Fraternities rent annexes. Freshmen sleep in bath tubs.

Mexicans open Junior Week-End.

"Deac" Davies in clutches of the law. Friends to the rescue.



8—University day. Preppers superintend operations on the campus.

Evening—Senior play. Performance delayed because of loss of part of leading lady's wardrobe.

9—Kappa Sigs report loss of another fraternity pin. Lead in matrimonial race.

Later—Prominent Theta receives congratulations.
Evening—Junior Prom. Gymnasium scene of annual struggle. No fatalities reported.

1916 OREGANA 1916



10—Prep guests leave. University hibernates.

12—Bob Fitzmaurice does tonsorial stunt. Victim, "Botts" Avison.

13—Circus in town. Lois Ladd and Echo Zahl flirt with the clowns. Ernie Vosper applies for a job.

13—Student Body election. Political pigging pays profitably.

14—Bob Bean gets on steady again at the Theta house. Gene still following the cross.

16—Ray Bryant wins the inter-fraternity track meet. The rest of the Sigma Chi track (?) team was also present.

18—Sigma Nu's give banquet. Anse Allen refuses to partake of the punch.

Batley and Jerard run in opposition to Vosper. Decision, draw.

Charlie Fenton tries the rest cure.

Fijis show that they are the (w)hole thing in the Doughnut League by defeating the Dorm.

1916 OREGANA 1916



23—Mu Phi's weekly picnic great success.

22—Ira Staggs performs at Tri Delt house. Bob Farris is stage manager.

24—Ben Dorris qualifies for Carnegie medal by rescuing Bess Cowden from the icy waters of the mill race. We are proud of our Benjamin.

26—Fijis again demonstrate their superiority in the national pastime by defeating the Bigbee brothers in the Phi Gamm-Phi Delt game.

19—Exams three weeks off. Wayward studes get busy. Social gaieties on the decline.



27—Freshman class hour. George Colton presents Echo Zahl as leading lady. Trixie Friganza and Sophie Tucker in danger of losing their positions.

28—Commonwealth Conference. Balcony seats in Villard in great demand.

29—Obak temporarily moves to Villard Hall.

Dramatic Interpretation class gives play on campus. Archibald Ferguson, Etc., appears in title role as usual, one hour after scheduled time as usual.

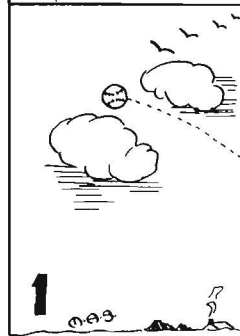

June

1—Buck Bigbee's three-bagger wins from Washington. Buck is campus hero. Delta Gammas celebrate.

3—Johnnie Welch elected baseball captain for 1915. Charles Koyle receives large shipment of cigarettes.

Seniors appear in funeral garb.

More student rights are taken away: the Registrar is made graduate manager of student enterprises.

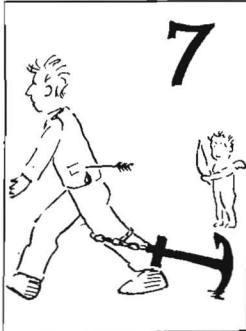

7—Sims announces his anchorage to Delta Gamma.

Mr. and Mrs. Boyer entertain in honor of the Sigma Chis.

8—Final exams start. Profs receive many callers.

12—Exams over. Studes commence to leave.

17—Nineteen Fourteen graduates. Leaves Senior memorial Oregana debt.

22—Summer School session begins. Editor and Manager of the 1915 Oregana enroll as students.

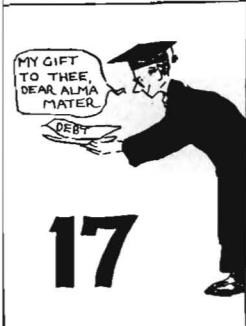

September

14—College opens.

Frosh infest campus.

Y. M. C. A. inveigles innocent Freshmen to part with a part of their hard-earned cash.

Fraternities in receipt of large shipment of pledge pins. Sororities buy up seats at Rex.

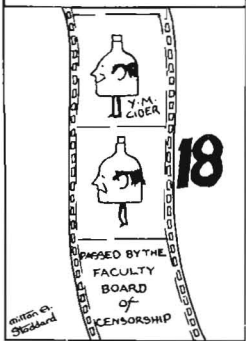

15—Coach Bezdek brings his cohorts from the mountains.

18—Y. M. dispenses doughnuts and cider at annual mixer. Cider undergoes inspection by faculty board of censorship.

20—Sororities have open house. Frosh on exhibit. Piggers lay plans for the future.



23—Joe Sheahan wins three cornered race for Sophomore Presidency.

26—Galloway joins Y. M. C. A. to set an example for wayward Freshmen. The unselfish, sacrificing spirit of some people is beyond comprehension.

October

1—The Glee Club boosts for Oregon at the State Fair.

5—Faculty desires change in program for the underclass mix. Proposed program: 1, Grand entrance parade and drill of all the girls and boys of both classes. Parade ends in front of grandstand, where the boys shake hands and the girls exchange kisses in evidence of their good will. 2, Grand chorus of mixed Frosh voices. Suggested selection: "Shall We Gather at the River?" Tiddlede-winks game between two class Presidents. 4, Marble tournament. Doctor Barnett, umpire. 5, Beauty contest between girls of both classes. Bert Jerard, judge. 6, Grand finale, "Down By the Old Mill Stream."

George Colton inaugurates anti-fly campaign at the Sigma Nu house. Dr. Hodge's advice secured.



7—Sophomore "procs" appear on campus. 'S death.

8—Vosper leads cohorts through streets of Eugene in first rally of the year. Orput gets devilish. Bowen and McMurray officially accredited with being the prize nuts of the evening.

10—Underclass mix. Sophs and Frosh enjoy mud bath on Kincaid Field. Echo June leads Soph co-eds.

Evening—Homecoming grads indulge in the light fantastic at the gym.



13—Prexy Prent Brown, the nut fisherman, hides from the Eugene police.

1910 OREGANA 1910



Wallace Eakin comes back to the "makins."

17—Dunbar gets the dope on the Ore.-O. A. C. game. Lombard calls mass meeting and we decide to keep game out of Portland. Tiffany raves, but to no avail.

21—Walt White goes to sleep during assembly.

22—The football team leaves for Moscow.

24—Tick Malarkey beats Idaho.

26—Dean Guppy concocts another obnoxious ruling. All fussers must get her permission before taking canoe trips up the race. Lee Hendricks searches for his reporters.

27—Student Body poses for panoramic picture.

Sophomore class meeting. Howe, arguing for distinctive dress for Sophomores: "The Freshmen have their green caps, the Seniors have their sombreros, the Juniors have their corduroy trousers, and the Sophomores are left out in the cold."

29—In response to Vosper's call for rooters one Senior and three Frosh report for duty.

Sigma Delta Chi holds initiation. Neophytes appear on campus in dress suits, silk hats and monocles. Water bags in evidence.

31—Dean Guppy denies statement in Emerald that co-eds must secure permission to go up the race. Hendricks fears libel suit.

November

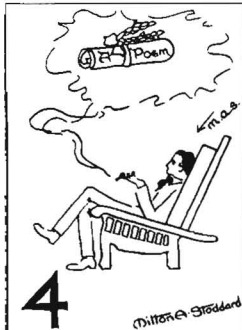

3—State election. Co-eds fail to vote because of legal requirement that they must divulge their age.

4—Having sent a poem off to a big magazine last week, Jimmie Stodard is going to stand in front of Deady several hours each day so that everybody can get a good look at him and get jealous if they want to.

5—Poem returned. Jimmie quits post.

Dean Straub announces that parents will be kept posted on studes' grades. "Posted" is good.

6—Gamma Phis put ban on one-step. Piggers mourn. Doctor Straub registers hearty approval.

7—Professor Allen establishes journalism museum. Many rare "types" on exhibit.

Bert Jerard announces band dance in gym. Says admission will be fifty cents.

8—"Cap" Spellman loses fraternity pin.

D. G. Sophomore says she's not afraid of snakes anyway.

9—Phi Deltis decide to pig systematically. Frosh Flynn is goat.

10—Death-like gloom pervades Oregon campus. Washington game four days off. Beckett, Cornell and Malarkey on the retired list.

11—Special Student Body meeting. JERARD MAKES SPEECH RECOMMENDING STUDENT BODY RECOGNITION OF WOMEN'S GLEE CLUB. Boylen summarily halts eloquence.

12—Beth Reah gets Alpha Phi. Iota Chis feel individual.

Two days before band dance. Everybody has engaged partners for the drag. Tickets raised to six bits. "The high cost of living," etc., becomes popular.



13—Friday, the thirteenth. All bets off.

14—Oregon loses to Washington. "We'll get 'em next year" becomes slogan. Gamma Phi Frosh inaugurate Freshman bench.

15—"You know us, Aggies," pins appear on campus.

17—O. A. C. reports loss of "Iron Woman." Blames it on us.

Later—Agies report return of "Iron Woman." Admit there was no "steal" in it.

19—Seniors draw mates for lottery dance. Prexy Ben Dorris draws Gertrude Taylor. Accused of frame-up. "Not guilty," avers leader of sombrero wearers.

O. A. C. game two days off. Frosh guard "O." Risley down with the mumps.

21—O. A. C. game. Oregon "beats" Aggies. Score, 3-3. "It can't be did."

21—Velma Sexton slips one over on Timmy by faking hoarseness.

Law studees organize Phi Sigma. What next?

Lyle Steiwer shocks (? ?) faculty by declaring anti-ragging sentiments.

25—Thanksging vacations start. Left-overs have dances every night. Gamma Phis close house.

26—6:00 P. M., Phi Delts decide to have dance. Invite girls.

8:00 P. M., decide to invite other left-overs and request they bring girls.

8:30 P. M., weather report: Scarcity of girls.

27—Sigma Chis pledge some new men. A hard winter is coming.

December

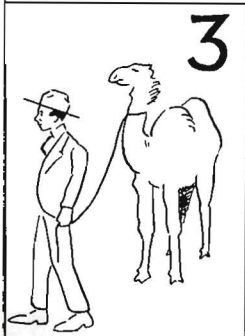

1—Dr. Bennett gets mumps. Reports swell time.
 3—Prohibition League organized. Donald elected President. Bill Burgard and others mentioned for membership.

Seniors decide to grow moustaches—that is, the fellows do.

Y. M. C. A. puts out Emerald.

6—Gene Good and Clark Burgard arrested while securing greens for Chi Omega party. "Hereafter we'll both be good—one of us is now."

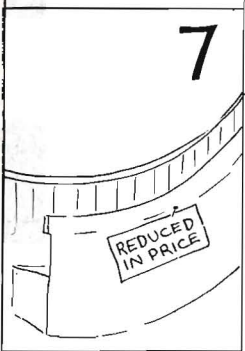

Professor Allen excuses class fifteen minutes early. Mistakes telephone ring for class bell. Movement started for more telephones—especially in Dr. Schafer's department.

7—Faculty announces that classes will continue throughout Commonwealth Conference to be held in Y. W. Bungalow. Studes mourn and value of roof seats in Villard reported as declining rapidly.

8—Fifty pipe course hunters find personal hygiene under Bez a cinch (?).



9—"Tie-up" contests debarred at Senior dance. Loucks and Dorris appointed referees.

Sigs win from Dal King plus four other Iota Chis in Doughnut basketball league.

10—Walt Kirk returns from reviewing Villa's army and the A. T. O. congress.

12—Beta get mumps and go home.

14—Chi Omegas get mumps and go home.



15—Delta Taus haven't mumps, but want to go home. Faculty adjourns college until 1915.

16—Bertha Kincaid, sleeping soundly, becomes talkative: "What will mamma say when she sees this pin?" "Whose pin?" inquires Margaret Belat. Deep silence.

December 16-January 4—Christmas vacation.

Glee Club makes tour. Big demand for fraternity jewelry.

President Campbell advises fumigation in all fraternity houses to stop mumps epidemic.



January

4—Studes return. Begin counting days until spring vacation.

5—Glee Club returns from Eastern Oregon tour. Sam Michael turns two hundred bucks into Student Body coffers. Tiffany smiles.

Dr. Winger struck by Cupid's arrow. "Winged for always."

Motschenbacher is married at Klamath Falls. Minister pronounces name on the installment plan.

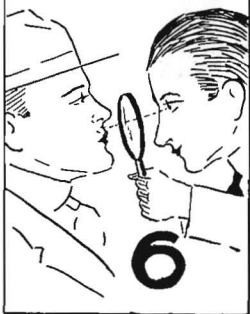

6—Rex Putnam, Francis Beebe and Roy Johnson appointed to oversee Senior moustache cultivation.

7—Prescott's students protest against cumulative cut rule. "Credits amount to nothing; all we want is a 'square deal,' etc."

Fraternities have mixer down town. "Monte Carlo" eclipsed.

Kappa Sigma Frosh unable to locate "Tommy's" moustachio. An unhappy mistake, in view of the propinquity of the mill-race.

1010 OREGANA 1010



8—Meeting of the Prohibition League. President Donald announces tax of fifty cents per. Several resign membership.

“String” Fleming, Melvin Jordan and Paul Sprague announce they will leave college and go on the Orpheum circuit.

Dr. Clark announces that allies will defeat Germans. Near war is started on campus.

9—Apropos to the war tax, Timmy asks Erna Petzold if she has any aversion to bowling. “Why?” asked the demure Chi O. Junior. “Because of the alleys,” returned the faculty jester.

Faculty contracts organization fever—Science Club created.

10—Summer and Blumenstein take dip in mill-race. Everything “bloomin” and “summer”-like.

11—Sophie Tucker is guest of Sigma Nu boys. The two “Johnnys”—Beckett and Parsons—captivate rag-time Melba.

12—Women’s Glee Club leaves for tour of Southern Oregon. Charlie Fenton and Virginia Petersen qualify for Hayward’s track team in an endurance race to catch the train at Roseburg.

13—Winifred Bent starts epidemic of mumps at Athena.

14—Barber pole belonging to Varsity Barber Shop is stolen. Several prominent students have “close shaves” and “hair-breadth” adventures.

15—Johnnie Parsons receives postal from Sophie. Beckett broken-hearted.

17—Sigma Chi actors return.

18—“Rattlesnake Jim” reported as nearing Eugene. Sigs are interested.

19—Dramatic Interpretation class announces presentation of “Huckleberry Finn.” PROFESSOR REDDIE ASSUMES LEADING ROLE.



20—Vosper, Collier, Donald and Bryant DeBar appointed as guides to Exposition by faculty committee. We thought that the faculty “de-barred” poets.

21—“H. C. H.,” in Emerald article, declares “Huckleberry Finn” a great success. “How’s that?”

22—“Tick” Malarkey enters arena in the production of “The Soliloquy of ‘Sour-Balls.’ ” Bob Service, Stoddard and Shakespeare rivaled, according to college critics.

23—President Campbellt believes that international peace is at hand—Doctors Cloran and Schmidt seen walking together on the campus. “Hoch der Kaiser” and “Long Live the King” substituted by “Together we stand; divided we fall,” etc.



24—Seniors announce that post-exam dance will be “the best ever.” Boyce Fenton in charge of the punch.

25—Poetic injustice—“Tick’s” efforts a la Bob Service are criticized.

26—Ash and Kirk decide to allow the fuzz to develop on their upper lips. College girls have consolation party.



27—Dr. Conklin says that “cramming for exams is harmful”—but a necessary evil.

Juniors ask Student Body for Oregana appropriation. Impassioned speeches by Orput and Crockatt.

28—WHALE ARRIVES IN EUGENE. Residents prepare to move to Springfield.

29—Women’s Glee Club returns with fifty dollars to the good. Rita Fraley close rival of Michael in managerial ability.

30—Freshman comp exams.

February

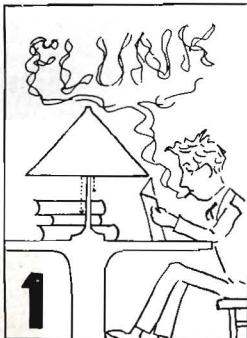

1-5—Mid-year exams. Social Biology studes burn the mid-night oil.

6—"Bill" Burgard slips one over on Jay McCormick. Emerald is accused of giving free advertising to the Rainbow.

8—Fraternities and sororities do "rushing" business. Twenty-four preppers annexed. Registrar's office the scene of much activity.

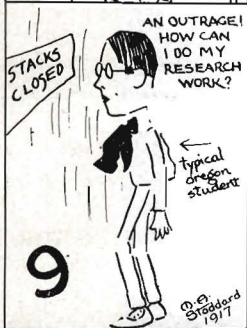

Emerald reports that two students shoot Tannery rapids—with a twenty-two rifle. "You old cut-ups."

9—Students are denied access to library stacks. Gav Dyott and Joe Sheahan start remonstrance.

10—Doctor Rebec gives "Honor" marks in "History of Philosophy," under the impression that they were second grade rankings. Eakin, Staiger, Donald and Montgomery extend mutual congratulations.

Sigma Nu Frosh barter green cap for actress' kisses.

11—Faculty reinstates 17 out of 25 flunkers.

12—Lincoln's birthday. Martyr-studes urge emancipation proclamation on cumulative cut rule.

13—Freshman Glee. Kent Wilson and Mignon Allen lead endurance race.



14—Sororities have open house. Mid-year Frosh given the once-over. Marshall waxes passionately in poetic outburst, a la Walt Mason.



15—Extra! Extra! Doctor Barnett and Doctor Gilbert dismiss classes five minutes early—on the same day. Doctor Schaffer makes up for lost time and luckless Sigma Nu Frosh thrown into the tub for being late to lunch.



16—Laboratory class in Psychology becomes popular after announcement by Doctor Conklin that students of opposite sex make the best combination in experimental work.

17—Ed. Simmons enrolls in Psychology class.

18—Frosh Corpron wins diving contest at Rex.

19—Maude Newbury registers in Psychology lab.

20—Oregana staff meeting. The editor Hydes and the manager Holts the meeting. Washington wins second basketball game.

21—Registrar Tiffany says that tomorrow will be holiday.

22—Washington's birthday. Band dance in the gym. Hyde's cohorts don overcoats; fox trotters initiate new dance.

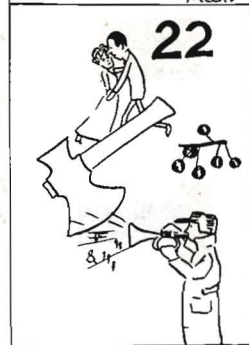

23—Hayward tells track men that canoeing, fussing, smoking, et cetera, will be on the black-list after St. Patrick's Day. Cinder stars resolve to have good time while they can.

24—German Club announces matinee dance for the 26th. Dr. Schmidt and Professor O'Donnell slated as patrons. Dr. Cloran and Dr. Clark regret their inability to attend the function.

Student Body again favors Oregana appropriation.

Football heroes receive sweaters.



25—Professor Allen effects entrance to his office in McClure via window. Reason: Dr. Stuart's class in Personal Hygiene occupying the main room of the Journalism Department.

"Woggs" Eakin springs joke in Library by means of an infernal machine disguised as a book. Mr. Douglass institutes search and everyone is "achin" to laugh.

26—Germans have party in Gymnasium. Pretzels served and many Germanias on program.

27—Sororities work one-step and fox trot overtime in a number of week-end dances. Student Affairs Committee shows leniency.

28—Josephine Moorehead seen walking with a Man(n)—Frances.

29—We were going to say something today, but will have to wait a year. Fast stuff.



March

1—Spring has come. Chet Fee prepares another immortal poem—"I found not love, but spring, etc."

2—Seniors announce stepping party for the 6th. "Four bits per" causes clamor in financial circles.

3—Charles Koyl attempts to pronounce Jaureguy and Przemysl at the same time. Impossible.

4—President Wilson, of the Frosh contingent, sends felicitations to President Woodrow Wilson, congratulating him on the successful completion of the first half of the President's (U. S.) administration. Presidential courtesy.

3—Student Body turns deaf ear to Juniors' appeal for aid in publishing Oregana. Eloquence and oratory are brought to a close—until next year.

Hal Grady, et ux, appear at Rex in dancing act; 1915 classmates turn out in body—the whole ninety-five plus or minus. "Know him? 'Co'se we know 'im."





5—Hermes Wrightson and Elton Loucks walk down from college together.

6—Professor Dymont advertises in the Emerald for his umbrella, which mysteriously disappeared from "its accustomed corner" in the Professor's office.

7—Umbrella returned. It pays to advertise. Anthony Jaugrey uses argument on down town advertisers.

Lyle Bigbee elected basketball captain for 1916.



8—Latest scandal: Letter received at Theta house directed to Mr. Chas. Fenton. Lyle Steiwer and Lyle Bigbee also receive letters.

9—"Kaiser" Wilhelm gives his opinion on the war.

10—Japanese Consul K. Kumasaki, gives assembly address.

11—TIMOTHY CLORAN, PH. D., SPRINGS NEW JOKE. Students celebrate and Sophomores hoist victory flag.



12—Morris is "Victor" at inter-collegiate oratorical contest at McMinnville. Joe Denn, Frosh delegate, contemplates attending Monmouth Normal School.

13—Thetas have party at Osburn.

14—St. Patrick's Day three days off. Hayward's proteges work the fussing game overtime.

15—Mary Spiller wins first place in scholarship for the first semester. Sigma Nu, but they were nervous and couldn't think.

1010 OREGANA 1010



16—Yellow journalism: Emerald comes out with story under caption, "If you don't like the pearly gates, you can go—"

17—St. Patrick's Day. Every celebrates in memory of the world's greatest snake killer—except the Sigma Nus—strange to relate.

Bill's cohorts divorce themselves from Obak and Jay McCormick's and resolve to live the simple life.

Soph class hour. College is getting very religious; St. Peter and St. Patrick have center of stage.

"Ye Tabard Inn" organized by college scribes.

18—Local members of Phi Beta Kappa announce that efforts will be made to secure a charter of the national scholarship fraternity at Oregon. Sigma Nus and Thetas have several candidates.



19—"Brown of Harvard" staged down town. Merlin Batley and Echo Zahl assume leading roles. Professor Reddie was there.

20—Torch and Shield have dance at the Folly. The major part of the Freshman class was present.

21—To-Ko-Lo's report paucity of rushing material.

Equinox—day and night of equal length. Mill-race becomes popular.

22—Plans in the making for the April Frolic. Advance sale on wood-pile seats begins.

23—Resurrection of L. H. Purdy, '14, reported on the campus. Bill Holt countermands order for memorial tablet for Oregana.



24—Faculty admits that independent thinking and low grades are one and inseparable. Jim Cellars interested.

25—Student Council, after long and serious deliberation, decides that the pestiferous inhabitants of the Senior Bench must go. Tom Boylen and Frosh cohorts lead the attack.

Lady hikers en route to San Francisco fair visit campus. Take dinner at Kappa Sigma house. Bob McMurray makes a hit.

26—Band dance. Sweaters awarded by Tommy Boylen. Band men officially branded as prevaricators.

27—Tiffany states that grades for first semester will be sent parents and principals. "Adding insult to injury."

28—Latest scandal: Co-eds discovered gambling in Charlie Koyl's establishment for the Hersheys. Anyway, the co-eds put the "Her" and "She" in Hershey.

29—"Daisies and Daffodils," new honorary fraternity, founded on campus. "Daisies" stand for secrecy, "for daisies won't tell." Sam Michael and Joe Sheahan charter members.

30—4:00 P. M., Hazel accepts mill-race engagement.

6:00 P. M. Returns from mill-race.

7:00 P. M., Jack calls up and wants to take walk around the block.

7:30 P. M. Return from walk.

8:00 P. M., Bill calls at Kappa house to take Hazel to the Rex.

10:00 P. M. Return from Rex.

10:15-10:30. Pursuit of higher education. "W(h)ymore?"

31—Henry Heidenrich seen walking with strange woman. Emerald thinks of issuing an extra.

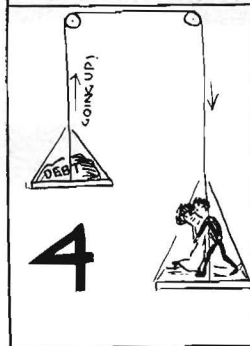
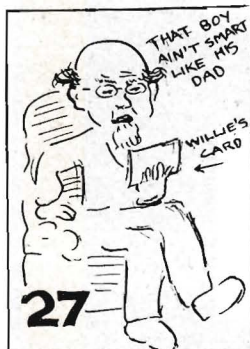

April

1—President Woodrow Wilson wires that he will visit the campus in May. Timothy Cloran smokes the pipe of peace with Dr. Schmidt. Theta house burglarized. Adrienne Epping and Echo Zahl sit on Senior Bench (no joke either). Doctor Barnett announces engagement. Library book stacks are thrown open to "thirsty-for-knowledge" studes. Faculty abolishes cumulative cut rule. Deans Guppy and Straub approve modern dances. Dr. Hodge insists on discipline in Social Biology. Dr. Gilbert springs a new joke. For today is April first.

2—"Tick" Malarkey calls up President to get more complete details on President Wilson's proposed trip to the campus for the Oregonian. April Fool comes but once a year.

3—April Frolic in Men's Gym. Ticket scalpers report lively business in sale of wood-pile seats. Echo Zahl represents Triple B.

Sigma Delta Chis conduct Journalism mixer in opposition to Frolic. Batley, Jerard and company get away "heavy" in pantomime production of "The Shooting of Dan McGrew."

4—As a means of lifting their debt due to the publishing of the Oregana, the Seniors announce an ALL-University lottery dance. "The Student Body shouldn't contribute to the support of the Oregana." "The Juniors should bear their own burdens." "Where is your class pride?" etc., furnish material for reflection—on the part of the Juniors.



1010 OREGANA 1010

5—False alarm of fire in Deady. Night watchman qualifies for Bill's track team and Gav Dyott is almost a hero.

6—Sophomore Oregana nominations. Co-eds put forth candidate.

Student Body breathlessly awaits drawing for lottery dance.

7—Big Senior Lottery Dance drawing in Villard. Loren Roberts and Helen Robinson compose only combination. Clearing house business reported at various fraternity houses and telephone lines are worked overtime.

Staiger gets turned down.

8—Milton Stoddard's poetic outbursts win in Oregana election. **Watkins wins by big majority.**

9—Dr. Hodge advocates score cards for matrimonially-inclined. Receives several inquiries from interested studes.

Studes begin to leave for homes to pass spring vacation. Backward Seniors remain to write theses.

10—Spring vacation actually begins. Left-overs break college records for studying (?)

Bill's cohorts walk away with Columbia track meet. Moose Muirhead 'steps' over bar at 6 feet, one and a half inches, establishing new Pacific Coast indoor record.

11—Sunday. Studes still studying.

12—Faculty challenges pick-ups to baseball game. Game postponed on account of rain.

Dance at Alpha Phi house.

13—Dance at Kappa Sig house.

14—Dance at Sigma Nu house.

15—Writers of theses and members of Oregana staff complain of social whirl interfering with the pursuit of higher education.

16—Sigma Chi cook leaves on short notice. 'Both' Avison presides over culinary department.

1916 OREGANA 1916

18—Studes return and are greeted at depot by enthusiastic left-overs. Scene similar to sorority rushing party.

19—Studies resumed—worse luck!

20—Blair Holcomb treats himself to an ice cream, cream flavored, malted cream at Obak's.

21—Doctor Straub writes from Athena that the entire high school has been converted to the University and that Mose Payne, Spud Hill, Glenn Dudley, Hugh Lieuallen, George Winship and other studes from the town were quite the local heroes.

22—Emerald comes out with caption, 'From Flunker to Regent is Record of McKinney,' the newly appointed Regent. Several of the "almost-but-not-quentes," get an inspiration.

23—University stage is cleared for the first Student Body lottery. Frank Staiger says that unavoidable difficulties prevent his attendance.

24—Lottery dance in the Gym. Charles Koyl initiates movement against any forms of gambling—even lotteries.

26—Another national honor fraternity enters Oregon—Alpha Kappa Psi. Tom Boylen has hard time finding enough room on his vest for another badge. Considers giving some away. No alarm, Tommy's still conducting his own affairs.

27—Spring weather versus going to classes. Spring weather wins.

28—Faculty and Sigma Chi cross bats. "Cross" is good.

29—Cut system again forms point of attack for college statesmen. Bill Holt and Maury Hyde suddenly become interested in the question.

May

1—Weather and the Faculty Board of Censorship permitting, the 1916 Oregana will be out soon. Editor and Manager join the allies in Europe.

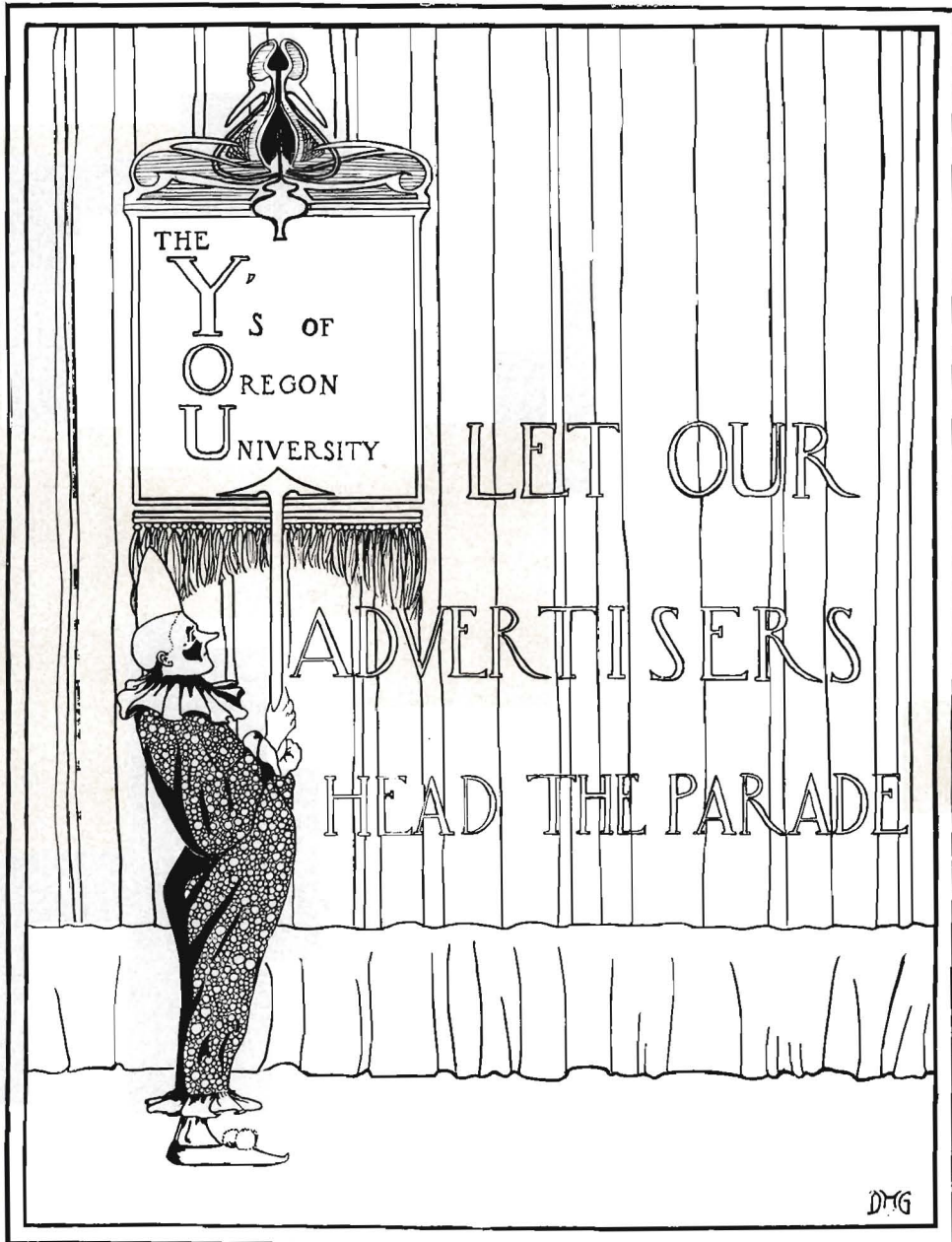



List of Advertisers

- | | |
|---------------------------------|--|
| 47 Allen & Lewis | 46 Multnomah Hotel |
| 48 Archer & Wiggins | 37 Northwestern National Bank |
| 51 Bastian Bros. Co. | 39 Oregana Confectionery |
| 13 Burgess Optical Co. | 31 Oregon Hotel |
| 43 Chambers Hardware Co. | 43 Oregon Power Co. |
| 31 Closset & Devers | 39 Oregon Typewriter Co. |
| 9 Club, The | 27 Osburn Hotel |
| 50 Crump, C. W. | 41 Otto's |
| 11 Dorris Photo Shop | 35 Perkins Hotel |
| 43 Eugene Floral Co. | 41 Pierce Bros. |
| 35 Eugene Steam Laundry | 39 Price Shoe Co. |
| 39 Fisher Laundry Co. | 49 Quick Delivery Grocery |
| 7 Friendly, S. H. & Co. | 9 Rainbow Confectionery |
| 47 Gill Co., J. K. | 49 Rex Floral Co. |
| 41 Gordon & Veatch | 45 Royal Bakery and Confectionery Co. |
| 21 Gourley Studio | 35 Sarony Studio |
| 43 Green, W. M., The Grocer | 21 Schwarzschild's Book Store |
| 27 Griffin Hardware Co. | 51 Sichel, M. |
| 49 Hampton's | 50 Sieberling-Lucas Music Co. |
| 37 Hazelwood, The | 48 Staples, The Jeweler |
| 15 Hicks-Chatten Engraving Co. | 29 Tollman Studio |
| 35 Imperial Hotel | 19 Tuttle Studio |
| 25 Lang & Co. | 50 U. of O. Barber Shop |
| 41 Laraway, Seth | 50 U. of O. Pharmacy |
| 23 Linn Drug Co. | 25 Varsity Sweet Shop |
| 44 Lion Clothing Co. | 45 Vaughn, Dr. E. A. |
| 52 Luckey's Jewelry Store | 19 Wade Bros. |
| 23 Mason-Ehrman Co. | 44 Woodard Clarke Drug Co. |
| 5 McMorrان & Washburne | 35 Ye Sarony Studio |
| 46 Merriam & Co., G. & C. | 17 Yoran's Printing House |
| 29 Mohawk Wood and Transfer Co. | |
| 51 Moore & Moore | |



Our Advertisers

In the following pages are shown the advertisements of those firms whose dealings with the students of the University entitle them to our highest recommendation. Only the highest class firms are solicited, and the Oregana Board takes great pleasure in commending them to all of the readers and the friends of the OREGANA.

These firms have always shown the greatest interest in the student activities, and especially in the student publications, and to them is due, in a large measure, the financial success of the Annual. For this reason alone they are entitled to the support of every friend of the OREGANA.

1916 OREGANA,
By W. P. Holt, Manager.

1910 OREGANA 1910



BRUISERS

SIGS
SIG SOPHS SMILE
POST NO BILLS

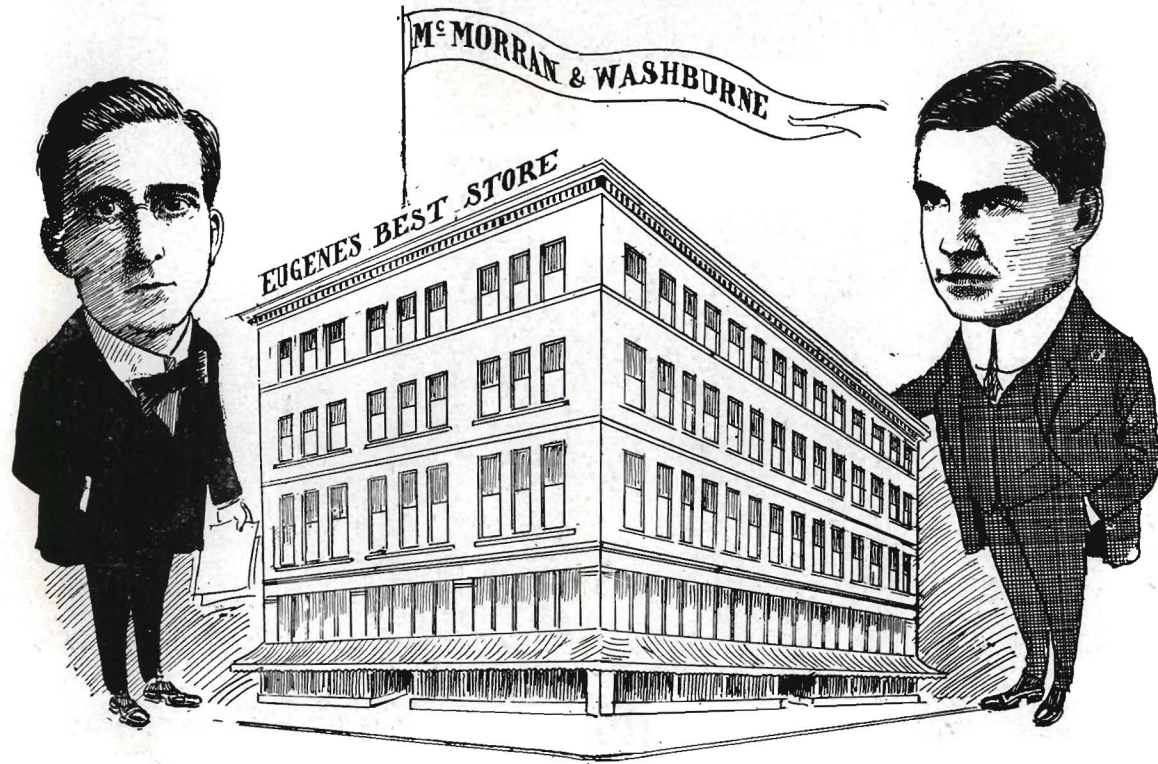

Eugene's fastest growing and most successful store; Eighth, Willamette and Park Streets



INTERIOR KAPPA SIG HOUSE
 TOMMY, THE SPEED DEMON
 GAVE AND BRUCE

KAPPA SIGS

SOUP
 HANDS UP
 "ON THE WOOD-PILE, SINGERS"

S. H. Friendly & Co

— THE LEADING STORE —



*Samheck
Clothes of Culture*



BETAS
FITZ-SIMMONS

DARE-DEVILS
MASHERS
BETA'S LATEST ADDITION

ALL ABOARD
KISS ME, HUN



Rainbow

Confectionery

Eugene's Classy Resort

Light
Lunches

Modern Bowling Alleys
in connection



The Club

Biggest and best billiard resort in valley. Cigars and smokers' supplies. Your satisfaction is our pleasure

Lee Nichols
Pete Howe

Bernie Hyland
Jay McCormick

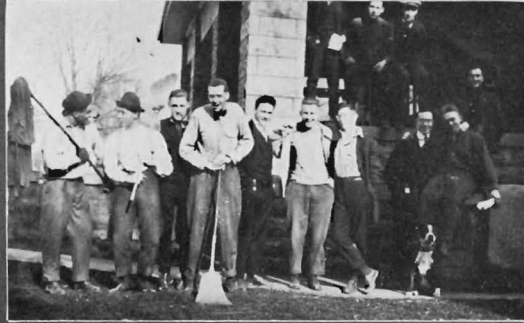

SIMPKINS ON DRESS PARADE
LOOKING FOR GERMANS

A. T. O'S
SYLVAN BEAUTIES
SIX OF A KIND

PETE CROCKATT
A. T. O'S LATEST PLEDGE

"Photography is the art-medium of democracy",

*Only the rich can employ the painter's art,
but all may possess photographs of
themselves and friends.*

*It therefore deserves our warmest encouragement
and sincerest cooperation.*

*From the Oregon material we receive
our best subjects.*

*Give the camera your best and it will return
it to you faithfully through*

Yours truly,

Dorris Photo Shop



GREEK LABORERS
SPEED LIMIT—15 MILES
THE GAUNTLET

CHAIN GANG
SIGMA CHIS
BOONE IN ACTION

BURGESS OPTICAL CO.

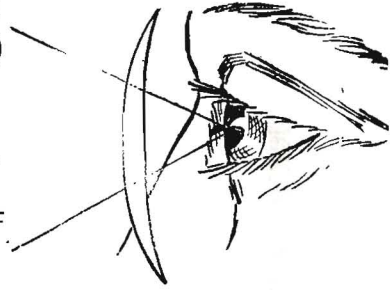

Registered Optometrists

The only exclusive opticians in Eugene. We surface grind and polish our own lenses in our own factory on the premises.

Burgess Optical Co.

881 WILLAMETTE STREET
PHONE 362, EUGENE, ORE.



CIRCUS DAY
SHORTY, GRASHOPPER, BEN AND SPUD

PHIJIS
1915 IN CHARACTERISTIC POSE
JUST FUN

**ACID BLAST
ETCHED PLATES**

We have installed the only etching
machines in the State of Oregon

BLAST ETCHED plates have
a Printing Quality which
has never before been
obtainable with process
engraved plates

THEY COST THE SAME AS THE OTHER KIND
OUR DIRECT PROCESS
COLOR PLATES ARE EQUAL
TO ANY MADE

DRAWINGS
for every purpose in
PEN AND INK OR WASH.

**HICKS - CHATTEN
ENGRAVING CO.**

INCORPORATED
607 BLAKE - M^oFALL BUILDING
Fourth and Ankeny Sts. PORTLAND, ORE.

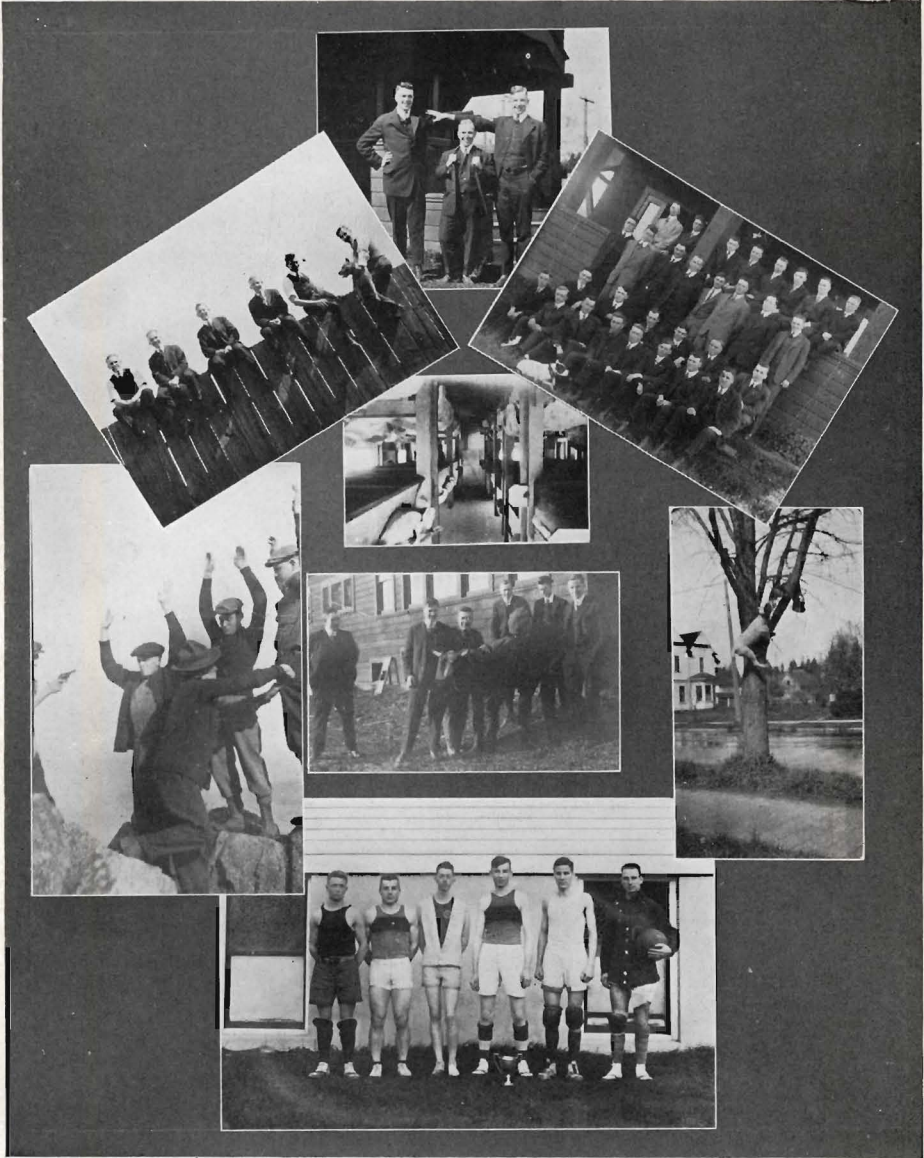

SEVEN BROTHERS ON FENCE
HANDS UP

LONG AND SHORT OF IT
UPSIDE DOWN
OUR COW
BASKETBALL TEAM

PHI DELTS
BEST KNOWN PHI DELT

YORAN'S PRINTING HOUSE

*PRINTERS, BINDERS
BLANK BOOK MAKERS*

This Book is a Product of Our Office



75 EIGHTH AVENUE WEST
EUGENE OREGON

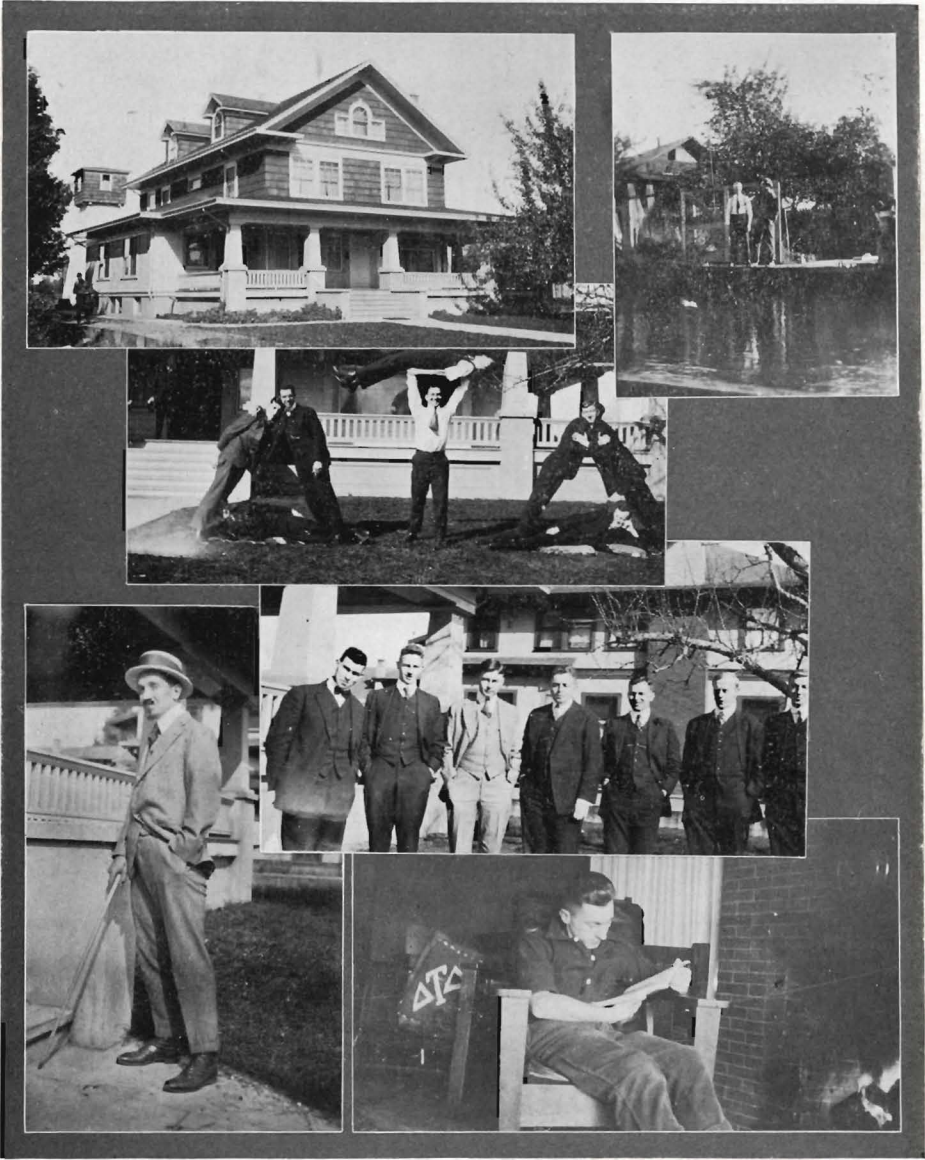

DELTA TAU DELTA DOMICILE BY THE RACE
 HEINE DELTA TAU DELTA NINETEEN-SIXTEEN

The Tuttle Studio

WE won the first prize at the Oregon State Fair 1914; two consecutive years at the Lane County Fair 1913, 1914. Our productions are not excelled on the coast.

606, Avenue Thirteen East, Eugene, Ore.



Eugene's
New Store
For Men
And Boys

Wade Bros.

Stetson
Hats
Manhattan
Shirts

Stein
Block
and
L. System
Clothes

Stetson
and
Regal
Shoes



GAMMA PHIS ENTERTAIN HEDGES AND EAGAN. HIGHER EDUCATION
 JUST FROSH "SIMON SAYS" HEDGES
 JUNIORS MORE FROSH SENIORS GAMMA PHIS

STUDENTS:—

K. & E. Slide Rules, Irving-Pitt Loose Leaf Books, University steel die Embossed Stationery, Waterman's Ideal Fountain Pens

EASTMAN KODAKS
AND
PREMO CAMERAS

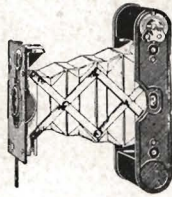

DEVELOPING, PRINTING
ENLARGING
By Most Modern Methods

Schwarzschild's Book Store

864 Willamette Street, Eugene, Oregon

A SUGGESTION

Photographs of college friends are among your most treasured possessions. Yours should be in their collection. Make your appointment today.

Distinctive quality for discriminating patrons

Gourley Studio

57 TENTH AVENUE WEST



CHI OMEGAS
"DON'T CHA KNOW RALEY"

DOMESTIC SCIENCE
"O!"

ALONE?
THUMBS DOWN

Drugs, Sundries and Perfumes

Kodak Supplies

Free Delivery . Phone 217

LINN DRUG CO.

O. B. PENNINGTON

RED RIBBON BRAND PURE FOOD PRODUCTS

THE BEST OBTAINABLE

JELLIES
OLIVES
OIL
CATSUP
FISH
VEGETABLES
DESSERT FRUITS

PICKLES
CONDIMENT
PEANUT BUTTER
DRIED FRUITS
SPICES
TEAS, ETC.

DISTRIBUTED BY

Mason, Ehrman & Company

EUGENE

PORTLAND

MEDFORD



RURAL LASSIES
GERTRUDE AND GENEVIEVE

ERMA KEITHLEY

RESTING
THETAS

The Varsity Sweet Shop
“Quality Goods”



Fancy bricks and ices a specialty

*Quick and Efficient
Service*

Phone 1080

BEST? YES, ABSOLUTELY THE **BEST**

**Byers' Patent Blue
Ribbon Flour** (Eastern Oregon
Hard Wheat)

No to be Excelled

At Your Grocer's

LANG & CO.
DISTRIBUTORS



TRI DELTS
STUDIOUS
DELT SENIORS

OLIVE RISLEY
AN IMMERSION
EVERYBODY HAPPY

HOTEL OSBURN

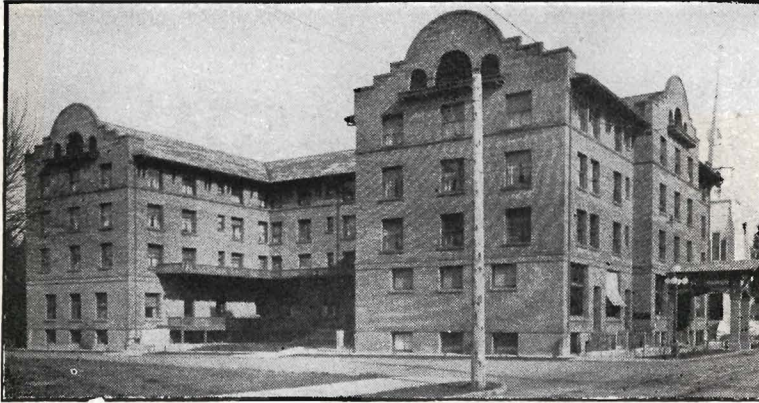

Our Sunday evening table d'hote dinners are unexcelled. Hendershott's orchestra, with Miss Bessie Hendershott, soloist, a regular feature

Pride of Eugene
Banquets to Students and Business Men a Specialty
W. F. OSBURN, Lessee and Proprietor

Griffin Hardware Co.



An up to date line of——

*Fishing Tackle
and Ammunition*



716 WILLAMETTE ST., EUGENE, OREGON



HILARITY
STROLLING
MU PHIS

COLD?

TELLING THE LATEST
DON'T FALL
BY THE RACE

EVENTUALLY--
THE TOLLMAN STUDIO
WHY NOT NOW?

Give me a trial and be convinced
Where the best Photos are made

J. B. Anderson, Proprietor

734 Willamette Street

Phone 770

MOHAWK
WOOD
AND
TRANSFER Co.

691 Willamette Street

Phone 996

For a bright eye
and a clear head

Golden West Coffee

Steel Cut—No Chaff
Packed in Oregon
Always Fresh

At reliable Grocers

Closset & Devers

PORTLAND, OREGON

Two Favorite Hotels

Hotel Oregon

Portland, Oregon

Hotel Seattle

Seattle, Washington

Both of which pay special
attention to the students
of U. of O.

European Plan

Rates \$1.00 per day
and up

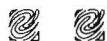

Both Conducted by

Wright & Dickinson



TELL YOUR KODAK
TROUBLES TO

Reynolds
THE KODAK MAN

Best work that 14 years'
experience can give in
Developing, Printing,
Enlarging



ANSCO
Cameras, Films
and
CYKO PAPERS



POST CARDS



982 Willamette, Phone 535
Opposite Rex Theatre



APRIL FROLIC REHEARSAL
FROSH DUTIES

SUNNING

CRIMINALS

D. Gs.

All students of the U. of O. are made
comfortable at the

Imperial Hotel

Manager Phil Metschan Jr. wishes
it particularly understood that he is
fond of the "pep and ginger" stuff,
and likes to see the boys get it out
their own way

ROOMS ONE DOLLAR UPWARDS

Sarony Studio

Class Photographer.

Photos
That
Please

Special Rates Given to
Students. Class Photo-
graphs for 1913-14 and
1914-15.

346½ Morrison Street
PHONE MARSHALL 3330

Eugene Steam Laundry

Will H. Hodes, Proprietor

Cor. Eighth Avenue West
and Charnelton Street

Phone
One
Two
Three

Perkins Restaurant

Fifth and Washington Streets, Portland, Oregon
Rational Prices, Based on Good Food and Pleasing Service



New Perkins Hotel

Room Bath Privilege—

for one . . . \$1.00
for two . . . \$1.50

Room, Private Bath—

for one . . . \$1.50
for two . . . \$2.50

NOTE—We will be pleased to quote special rates to
“College Teams”.



SONG SERVICE
ON THE ROOF
TOUGH

A RARE FEAT
TWO RARE FEET

The Northwestern National Bank

OF PORTLAND

Transacts a General Banking Business.
Pays Liberal Rate of Interest
on Time Deposits.

SAFE DEPOSIT VAULTS

Total Resources Over Five Million Dollars



THE HAZELWOOD

Ideal for Fraternity and Sororities
Lunches and Dinners

The Finest Candies in Portland
Meet your friends here

388-90 Washington St. 387½ Alder St.
Portland, Oregon



THE MEN ?
DITTO
ON THE FENCE
DEXTER CLUB GIRLS

"REGULAR CUT-UPS"
DON'T SHOOT
TREET

ONCE IS ENOUGH!

Try Us and You Will Always Be a
Steady Customer of

THE OREGANA

Phone 928 CONFECTIONERY 11th and Alder

TYPEWRITERS

We sell, rent, repair and exchange all makes of typewriters.
Southern Oregon dealers Royal Standard Typewriters, Wales
Visible Adding and Listing machines.

OREGON TYPEWRITER CO.

PHONE 373

691 WILLAMETTE ST.

We have a good
clean business

Try us



Fisher
Laundry Co.

Also
Cleaning and Pressing

Footery

of the distinctive styles so
much in favor with the
College folks will always be
found at this store.

*Regulation "Not a Fault"
Gym Shoes*



The Home of "Hanan" Shoes for Men and Women



SUBJUGATING THE FROSH
OREGON Y. M. C. A. AT COLUMBIA BEACH
CAMP LIFE

Seth Laraway

*Diamond Merchant
and Jeweler*



Gift goods for students
a specialty. Attractive
lines in Sterling, Ivory,
Brass & Leather goods.
Always latest novelties
in jewelry. Give us a
call.



Seth Laraway

THE HOME OF
VICTORIA
CHOCOLATES



Students' Headquarters for
Candies, Ice Creams, Punches
and Lunches

DURING THE SUMMER MONTHS

PIERCE BROS., GROCERS

Will be planning good things for your first meal
in Eugene after college opens

WHEN YOU RETURN CALL 246

GORDON & VEATCH

Funeral Directors and Embalmers

Corner Tenth and Pearl
Eugene, Oregon

Both
Phones.... 987

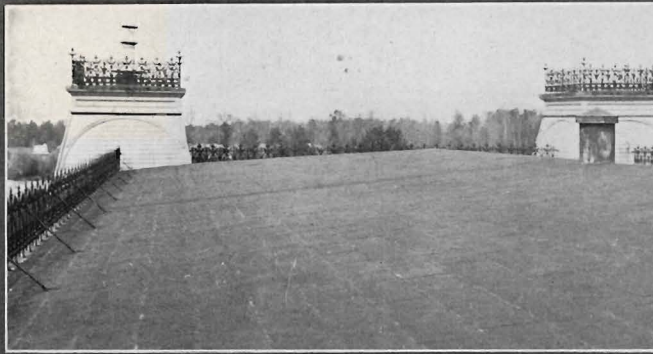

SKINNERS FROM THE ROOF OF VILLARU
GRANDSTAND SEATS FOR COMMONWEALTH
NEW ADMINISTRATION BUILDING NEARING COMPLETION

EUGENE FLORAL
COMPANY

OWNERS OF
EUGENE CARNATION
FARM

See us for all kinds of
home grown flowers and
plants. Corsage bouquets

19 NINTH AVENUE EAST
HOFFMAN BLDG., PHONE 726

Students' Necessaries
in

Hardware
Furniture
and Rugs

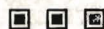

CHAMBERS
HARDWARE CO.

W. M. GREEN—THE GROCER

Staple and Fancy Groceries

Plain and Fancy Chinaware

941 Willamette St.

PHONE 25

Eugene, Oregon

OREGON POWER COMPANY
ELECTRIC LIGHT, POWER AND GAS

H. M. Byllesby & Co., Engineers and Managers

This company is one of many privately owned, publicly controlled utilities in Oregon. The officers and employes of these companies are trained public servants selected upon merit and employment by them offers excellent opportunities for University graduates and students.

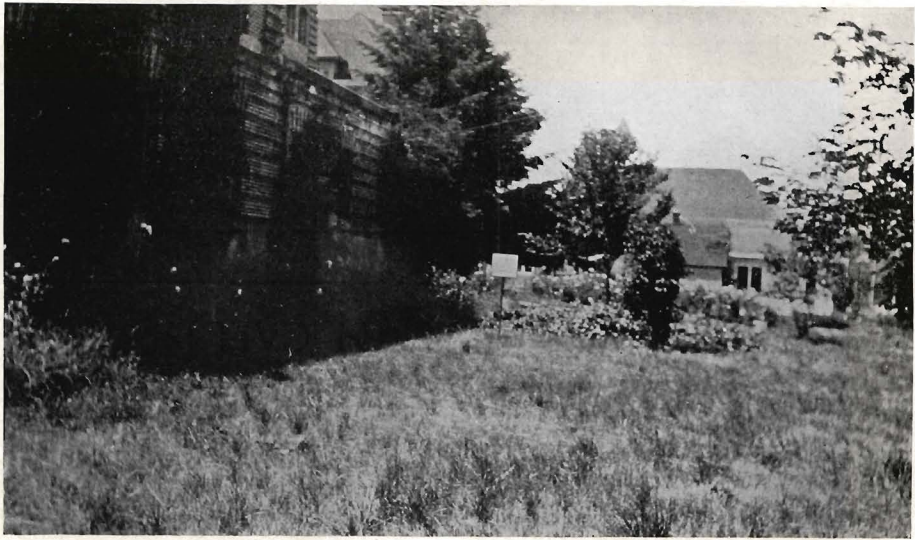

DORMITORY—OLD SITE

Young Men's Clothes

Tailored with all the skill and care of the world renowned Kuppenheimer organization, are here in every new style and pattern at

\$18 to \$35

Young Men's Hats, Shoes, Shirts, Etc., here in complete variety.

LION CLO. CO.

Morrison at Fourth
Portland, Ore.

TEN FLOORS

**WHOLESALE
RETAIL
FOR THE
STUDENT
CHEMIST
LABORATORY
WORKSHOP**

**DRUGS
CHEMICALS
INSTRUMENTS
OF PRECISION
MICROSCOPES
APPARATUS FOR
THE LABORATORY
HOSPITAL
SANITARIA
AND SCHOOL**

Woodard, Clark & Co.

PORTLAND, OREGON

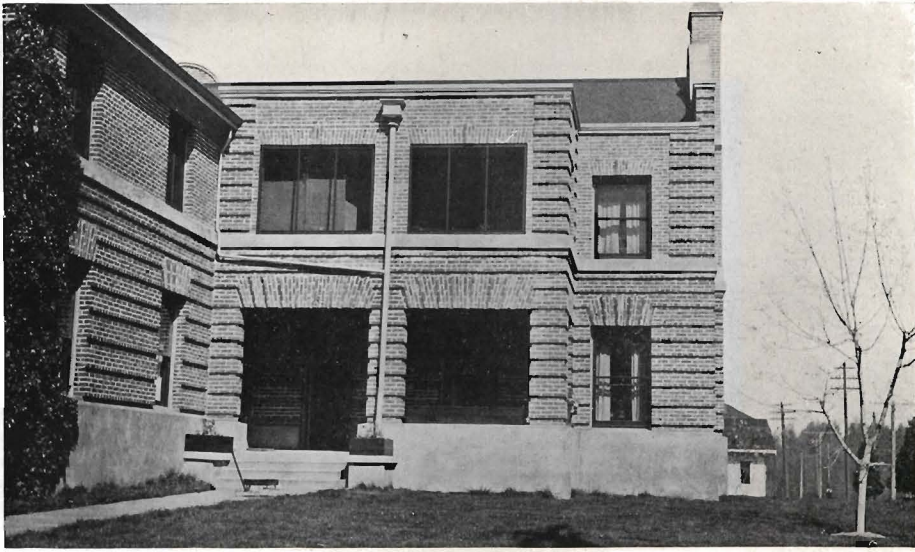

DORMITORY—NEW ADDITION

"Is it not true that two plus two equals four?" shouted the class protege, during a lull in the heated argumen.

"The assumption," replied the staid Professor of Mathematics, "Is admitted correct, excepting in the case of ROYAL BREAD. Here the nutritive value of a single loaf is often the equivalent of four of the other kind.

Whereupon the class was immediately dismissed to repair to the nearest grocery store.

ROYAL BAKERY AND CONFECTIONERY
PORTLAND, OREGON

DR. E. A. VAUGHAN
DR. THOS. VAUGHAN
DENTISTS

Marshall 1945

PORTLAND, OREGON

905 Electric Building

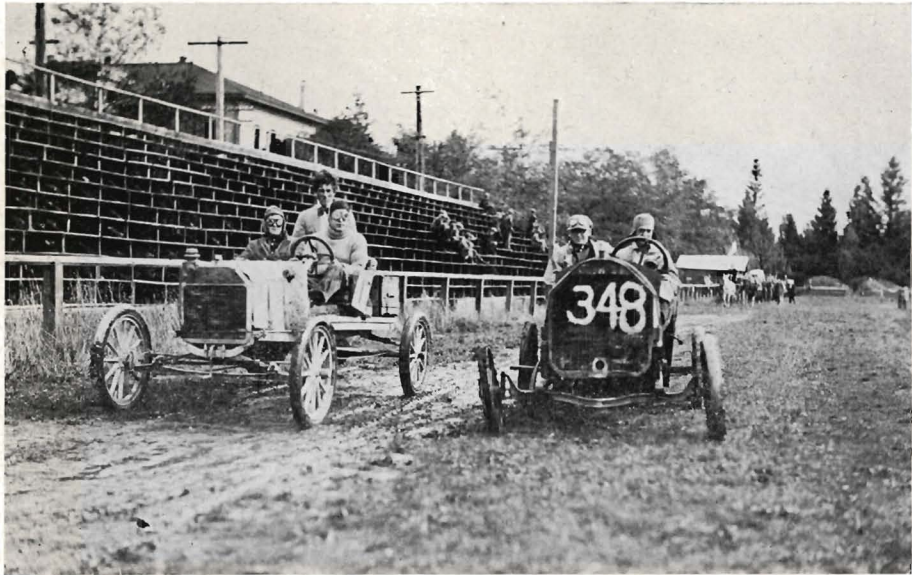

WOOD SAWS USED BY 1917 AT CLASS MIX

**HOTEL
MULTNOMAH**

PORTLAND, OREGON.

The most economical hotel in the Northwest—including everything.

Rates to you per day:

| | |
|--|--------------------|
| 50 rooms | \$1.00 |
| 100 rooms with bath.... | 1.50 |
| 100 rooms with bath..... | 2.00 |
| 200 rooms (large outside) with bath..... | 2.50 |
| Extra person in room, | \$1.00 additional. |

Make This Your Headquarters
550 bed rooms, many dining rooms, beautiful grill, nearly 100 sample rooms.

*H.C. Bowers, Mgr.
L.P. REYNOLDS - Asst. Mgr.*

Just the Information We Need

**WEBSTER'S
NEW INTERNATIONAL**
—THE MERRIAM WEBSTER

Every day in your talk and reading, on the street car, in the office, shop, and school some new question is sure to come up. You seek quick, accurate, encyclopedic, up-to-date information.

This NEW CREATION will answer all your questions with final authority. 400,000 Words Defined. 2700 Pages. 6000 Illustrations. Cost \$400,000. The only dictionary with the new divided page. A "Stroke of Genius."

Write for specimen pages, illustrations, etc.
Mention this publication and receive FREE a set of pocket maps.

**G. & C.
MERRIAM
CO.,
Springfield,
Mass.
U. S. A.**

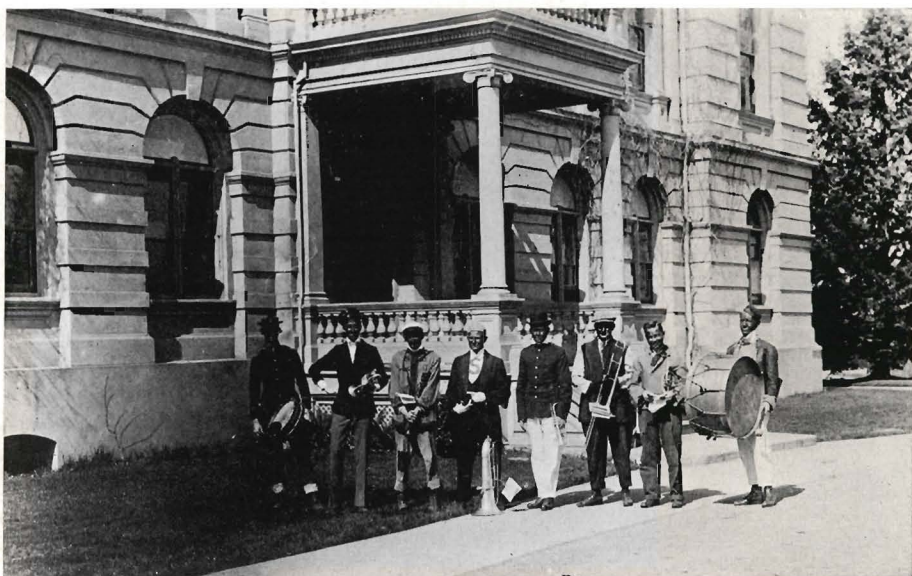

U. OF O. SIXTEEN

WHEN you enter business or professional life you will find it well to choose your office supplies, technical books, instruments and office furniture at Gill's

*Supplies for the
Business Man, Architect,
Doctor, Engineer
and Lawyer*

Gill's

The J. K. Gill Co.
Third and Alder :: Portland, Oregon

*Booksellers, Stationers and Complete
Office Outfitters*

Preferred Stock Groceries

in
Cans, Glass and
Cartons

EUGENE BRANCH
ALLEN & LEWIS

(Incorporated)
DISTRIBUTORS



SEAVEY'S FERRY

Quality Kounts—

NORTHWEST Conference College adopt WRIGHT & DITSON Basket Balls, Base Balls, and Foot Balls for the second time, as official ball for all of their games for 1915. ∴ McLaughlin, Williams, Clothier, Whitney, Dabney, Bundy Fottrell and Johnson use WRIGHT & DITSON, Ward & Wright, Sutton and Pim Tennis Racquets, and insist upon WRIGHT & DITSON Championship Tennis Balls. Quimet, U. S. Golf Champion, Turnbull, Pacific Coast Champion and a majority of the professional players of the U. S. as well as the best amateur players use WRIGHT & DITSON Black Circle Golf Ball

ARCHER & WIGGINS CO.

DISTRIBUTORS FOR OREGON

SIXTH AND OAK STS., PORTLAND

Staples the Jeweler

Fits your eyes, makes class pins, charms, emblems of all kinds, and has a full stock of watches, diamonds and jewelry

162 First St., Near Morrison, Portland, Ore.





SITE OF THE NEW ADMINISTRATION BUILDING

Phone 141 790 Eleventh Ave. E.

Quick Delivery Grocery

Ora A. Rhodes, Proprietor

This is your grocery :: enjoy it

HAMPTON'S

Women's and Men's
Outfitters

Sixth Avenue and Willamette Street

THE REX FLORAL CO.

DESIGNERS DECORATORS

All kinds of Cut Flowers and Potted Plants in Season.—Baskets
Chiffons, Ribbons.—Corsage and Bride's Bouquets a Specialty

Phone 962-J Eugene, Oregon
Rex Theatre Bldg.



ON THE MCKENZIE

Your Patronage Kindly Solicited

Please Give Me a Call

U. OF O. BARBER SHOP

W. H. BLOWERS, Proprietor

Hair Cutting a Specialty **25c**

575 13th Ave. East, Eugene, Oregon

C. W. Crump

Dealer in Staple and Fancy Groceries

Telephone 18; 43 Ninth Ave. East
Eugene, Oregon

Kodaks, Films, Dry Plates,
Chemicals, Drugs,
Perfumes

University Pharmacy

Headquarters for I. P. Note
Books, Covers and
Fillers

Luther Thompson, Prop. and Mgr.

Postoffice Station No. 1

Corner Eleventy and Alder

Telephone 229

SEIBERLING LUCAS MUSIC CO.

125 Fourth Street, Portland, Oregon

Band and Orchestra Instruments, Sheet Music, Pianos, Everything Musical



BOND'S BOAT HOUSE

Monroe Hat \$3.00

M. SICHEL

Men's Furnisher and Hatter

331 Washington St., Imperial Hotel Bldg.
PORTLAND, OREGON

Agents for Knox Hats \$5.00

MOORE & MOORE

Tailoring De Luxe
Cleaning and Pressing

Phone 250

BASTIAN BROS. CO.

Manufacturers of Class Emblems, Rings, Fobs, Athletic Medals
Wedding and Commencement Invitations and Announcements
Dance Orders, Programs, Menus, Visiting Cards, etc.

Samples and estimates furnished upon request

730 Bastian Building

Rochester, N. Y.

We made the invitations for the Class of 1915



A VIEW OF THE NEW LIBRARY

Luckey's Jewelry Store

We carry everything necessary to make up a complete Jewelry and Novelty line, suitable for student demands

OREGON SEAL BAR PINS
OREGON SEAL STICK PINS
OREGON SEAL TIE CLASPS

OREGON SEAL RINGS
OREGON SEAL FOBS
OREGON SEAL NOVELTIES

We have the greatest value known in an Oregon Seal Full Sized Spoon. We carry a complete line of spoons made up for every fraternity and sorority

Prices in Plain Figures

Luckey's Jewelry Store, 827 Willamette St., Eugene, Ore.

Our Advertisers

- | | |
|--------------------------------|--|
| 47 Allen & Lewis. | 46 Multnomah Hotel. |
| 48 Archer & Wiggins. | 37 Northwestern National Bank. |
| 51 Bastian Bros. Co. | 39 Oregana Confectionery. |
| 13 Burgess Optical Co. | 31 Oregon Hotel. |
| 43 Chambers Hardware Co. | 43 Oregon Power Co. |
| 31 Closset & Devers. | 39 Oregon Typewriter Co. |
| 9 Club, The | 27 Osburn Hotel. |
| 50 Crump, C. W. | 41 Otto's. |
| 11 Dorris Photo Shop. | 35 Perkins Hotel. |
| 43 Eugene Floral Co. | 41 Pierce Bros. |
| 35 Eugene Steam Laundry. | 39 Price Shoe Co. |
| 39 Fisher Yaundry Co. | 49 Quick Delivery Grocery. |
| 7 Friendly, S. H. & Co. | 9 Rainbow Confectionery. |
| 47 Gill Co., J. K. | 49 Rex Floral Co. |
| 41 Gordon & Veatch | 45 Royal Bakery and Confectionery Co. |
| 21 Gourley Studio | 35 Sarony Studio. |
| 43 Green, W. M., The Grocer. | 21 Schwarzschild's Book Store. |
| 27 Griffin Hardware Co. | 51 Sichel, M. |
| 49 Hampton's. | 50 Sieberling-Lucas Music Co. |
| 37 Hazelwood, The | 48 Staples, The Jeweler. |
| 15 Hicks-Chatten Engraving Co. | 29 Tollman Studio. |
| 35 Imperial hotel. | 19 Tuttle Studio. |
| 25 Lang & Co. | 50 U. of O. Barber Shop. |
| 41 Laraway, Seth | 50 U. of O. Pharmacy. |
| 23 Linn Drug Co. | 25 Varsity Sweet Shop. |
| 52 Luckey's Jewelry Store. | 45 Vaughn, Dr. E. A. |
| 23 Mason-Ehrman Co. | 19 Wade Bros. |
| 5 McMorran & Washburne. | 44 Woodward Clark Drug Co. |
| 46 Merriam & Co., G. & C. | 35 Ye Sarony Studio. |
| 29 Mohawk Wood & Transfer Co. | 17 Yoran's Printing House. |
| 51 Moore & Moore. | |

