

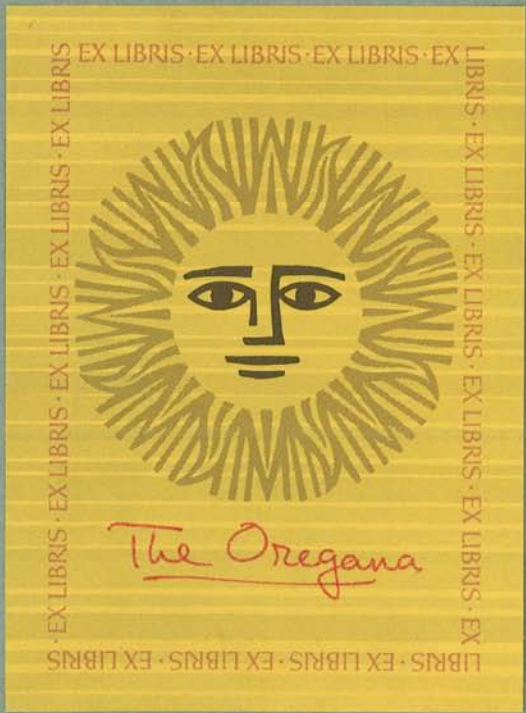

The
OREGANA
1928
UNIVERSITY
OF
OREGON





THE 1928 OREGANA

UNIVERSITY OF OREGON



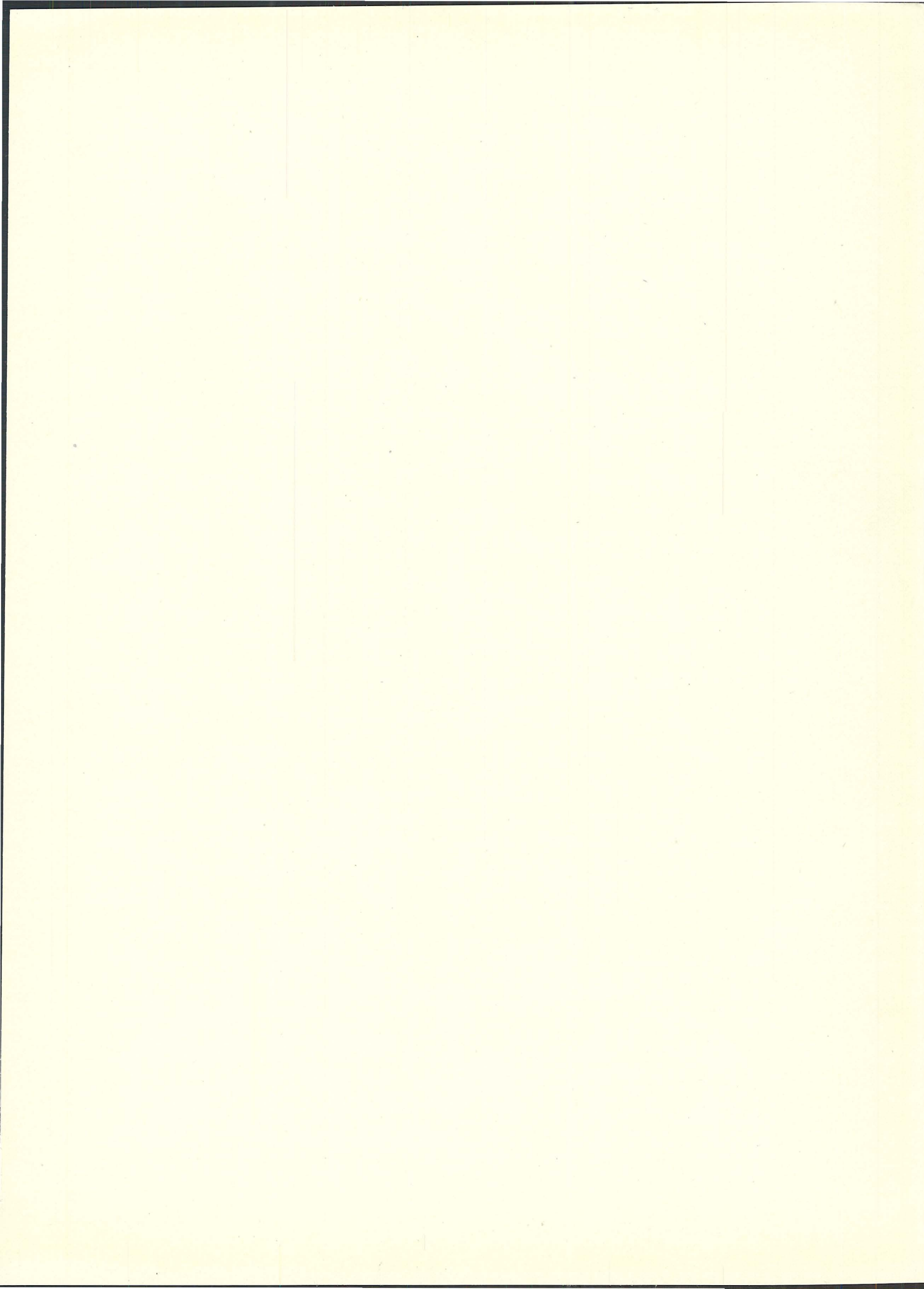

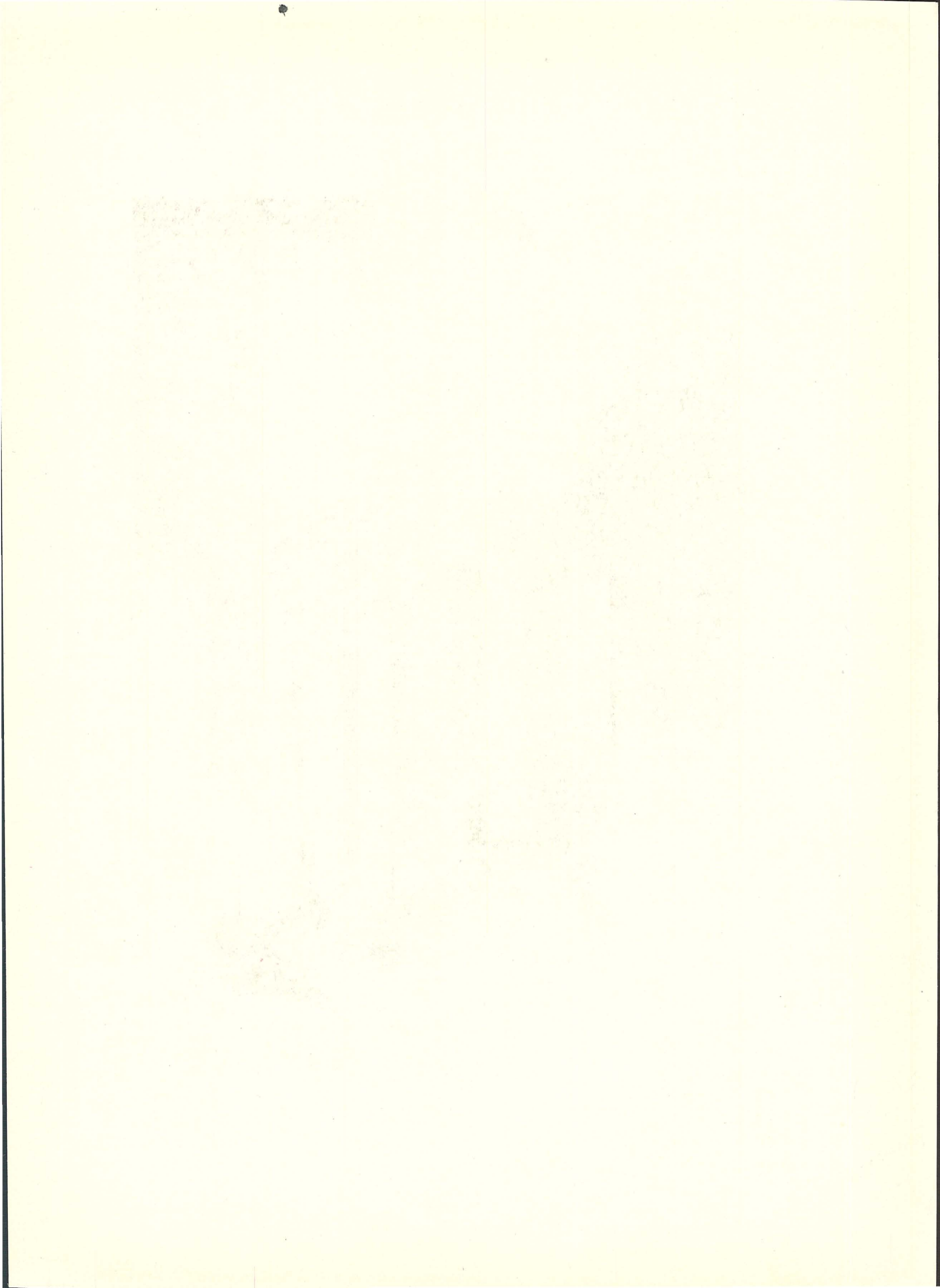



JOHNSON HALL



The 1928 Oregana

Published in June
nineteen twenty-eight by
The Associated Students
University of Oregon



EUGENE, OREGON



Copyright 1928

By MARY CLAY BENTON, *Editor*
and
SAM V. KINLEY, *Manager*

Designed and Engraved in Portland
by the Beaver Engraving Co.

Printed in Eugene by the
Koke-Chapman Co.



To
JAMES HENRY GILBERT

Dean of the College of Literature, Science and the Arts

whose vigor, intellectual alertness, and just judgment have made him
memorable to all of his students,

who can combine penetrating wit with open-hearted kindness,

THIS BOOK IS DEDICATED

by those who are glad to be his victims, and proud to be his friends.



Books

- I. Administration
 - II. College Year
 - III. Classes
 - IV. Activities
 - V. Athletics
 - VI. Oregon Women
 - VII. Fraternities
- 



In Memoriam

FACULTY

BENJAMIN JAMES HAWTHORNE, LIT.D.
Emeritus Professor of Psychology

EDWARD F. THORSTENBERG, PH.D.
Professor of Scandinavian Languages and Literature

STUDENTS

ORVILLE BIGELOW '30
REGINALD SMITH '30
ROBERT JACKSON MOORE '30





Foreword

To reflect the spirit as well as to picture the life of the University of Oregon during the college year nineteen hundred twenty-seven and nineteen hundred twenty-eight is the purpose of volume twenty of the Oregana. No attempt has been made to polish or otherwise make bright that which is not deservingly so. . . . the Nineteen Hundred Twenty-eight Oregana goes forth as a mirror of the campus life of Oregon. Wherever the University has made steps in advance the Oregana has tried to keep pace. . . . As the University is, so it has been our attempt to make this volume of its yearbook.





A GRAVELLED PATH CURVING BY LEAF-BANKED VILLARD

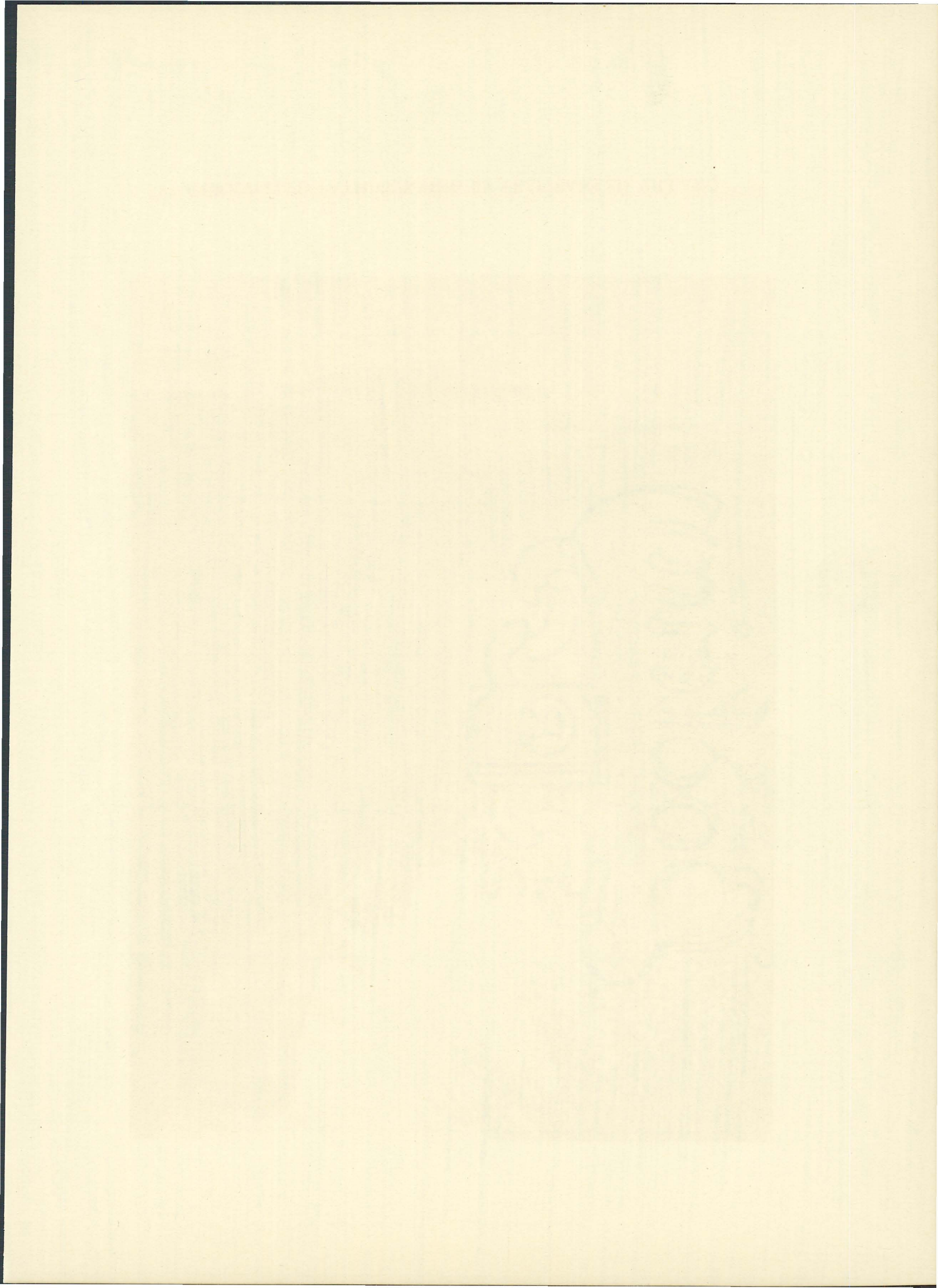

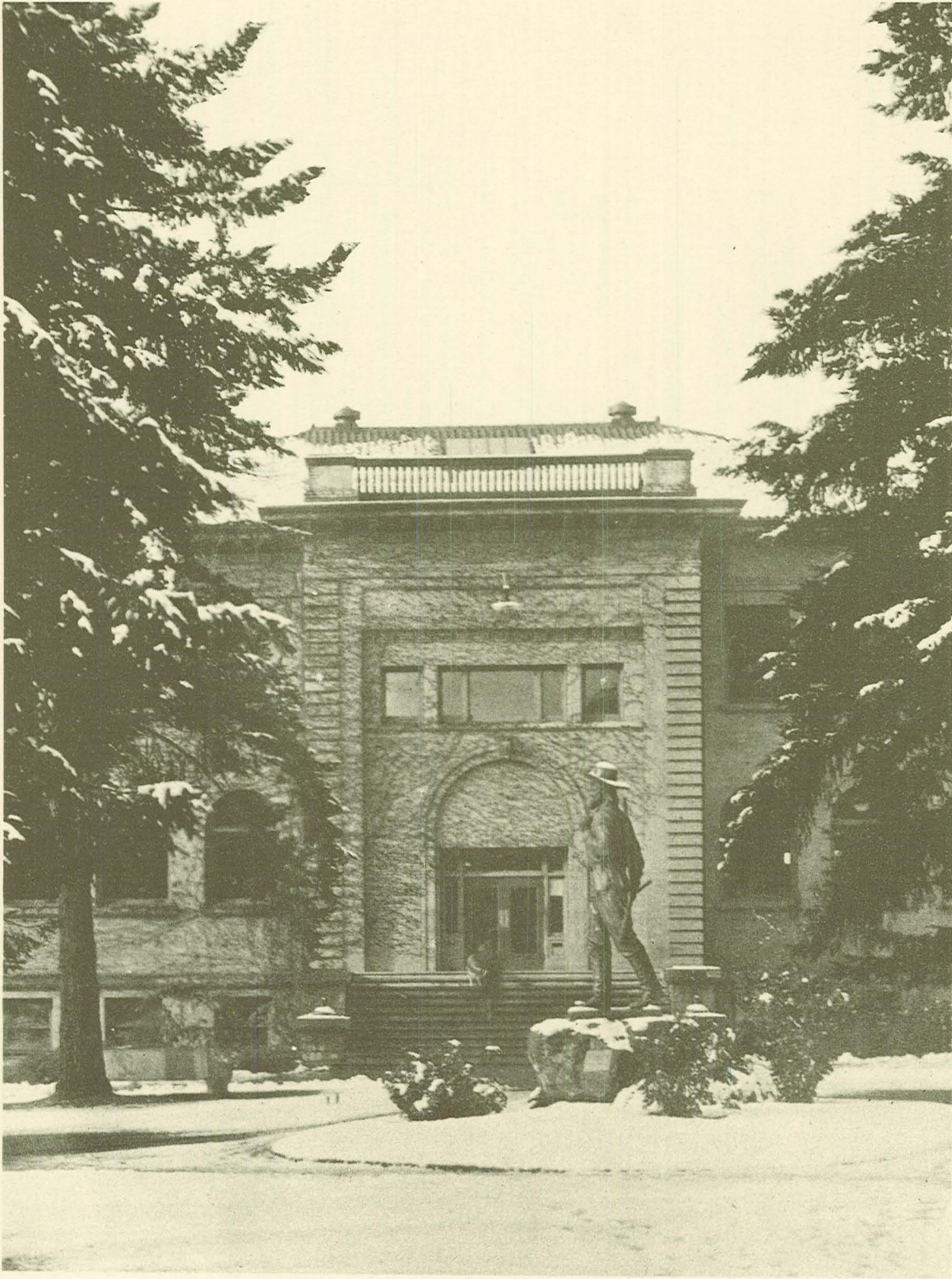

THE SPIRIT OF OREGON PROGRESS IS SYMBOLIZED BY THE PIONEER

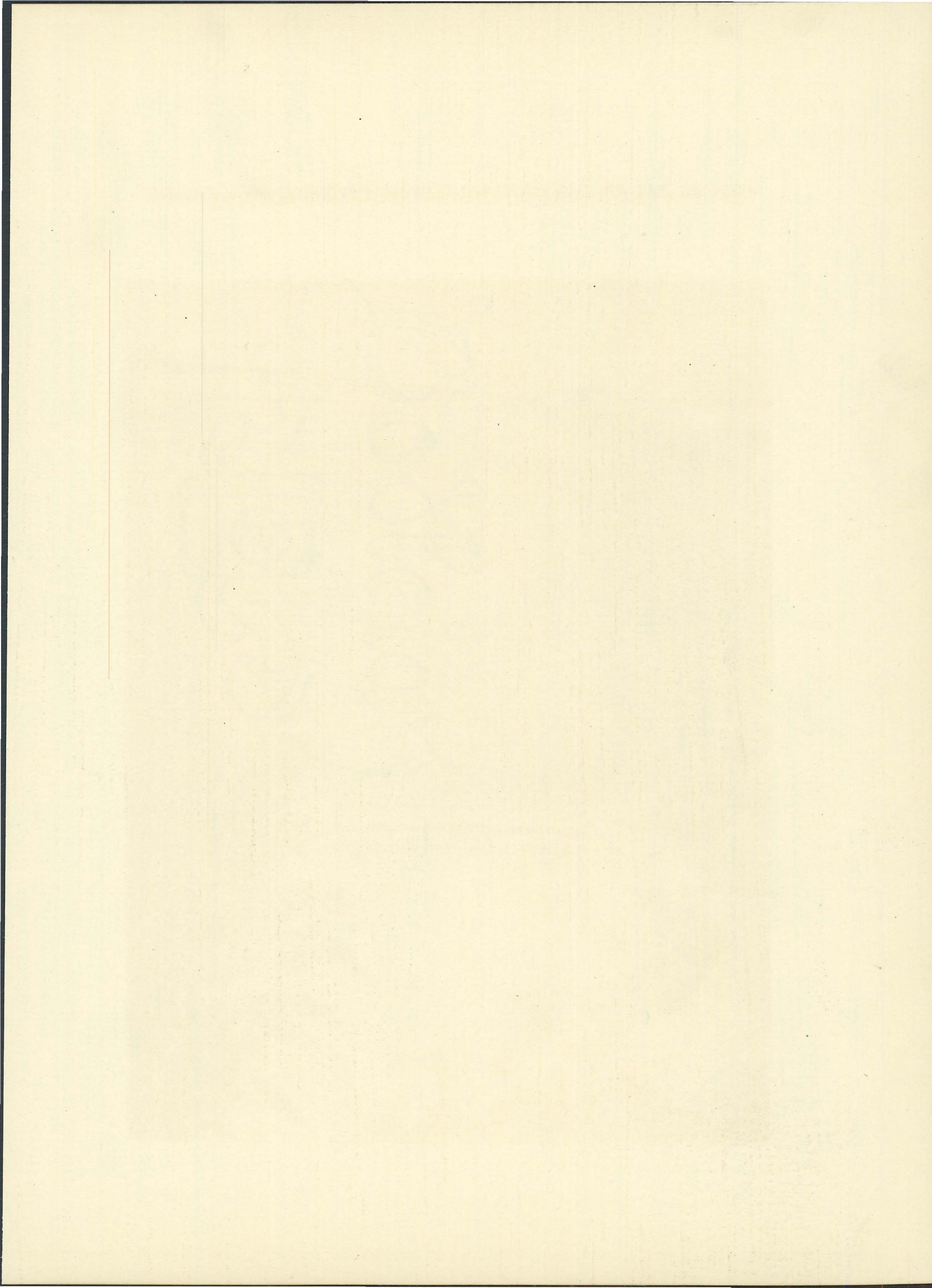

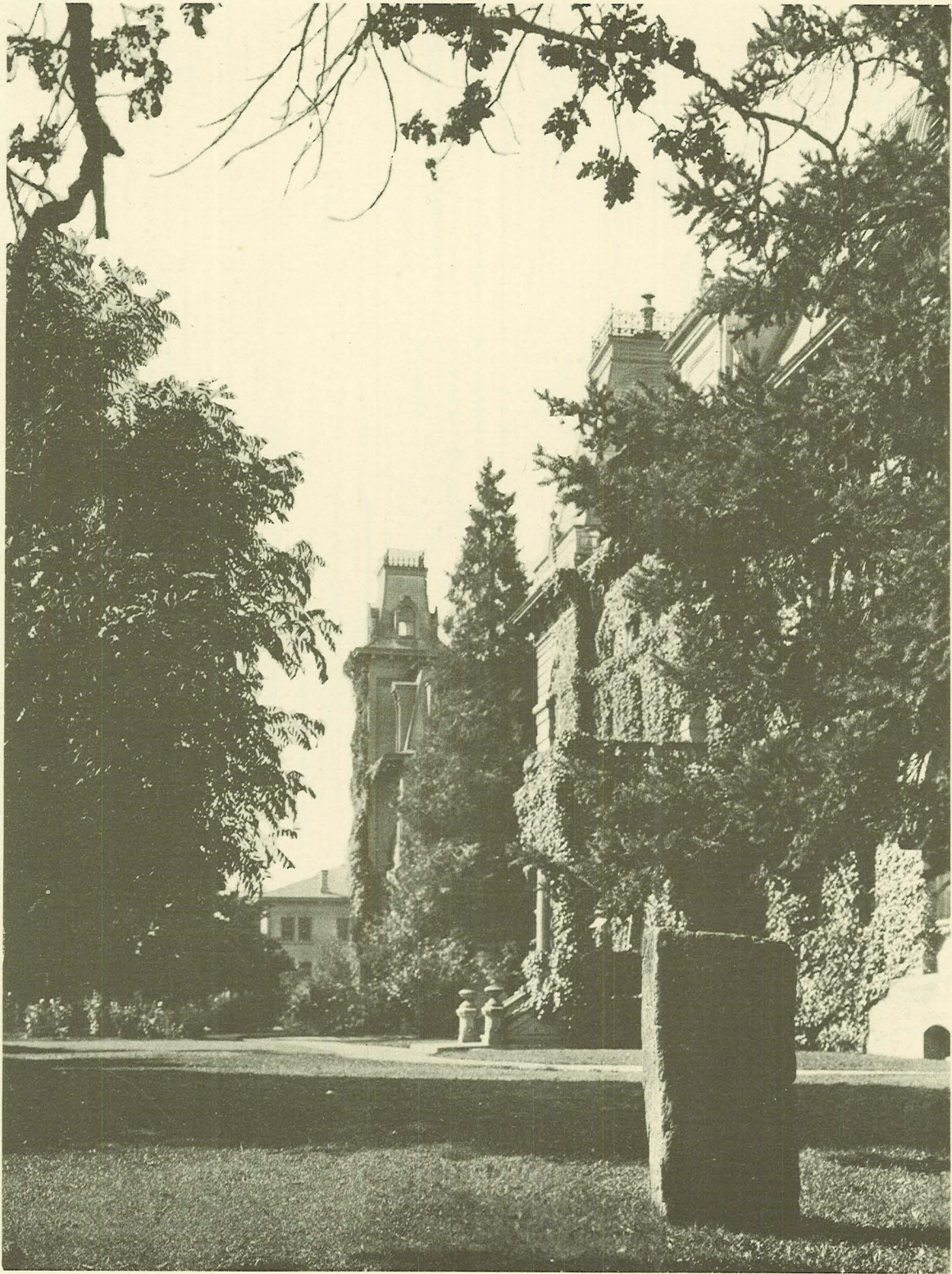

SUMMER LIGHTS AND SHADOWS PLAY ON DEADY AND VILLARD

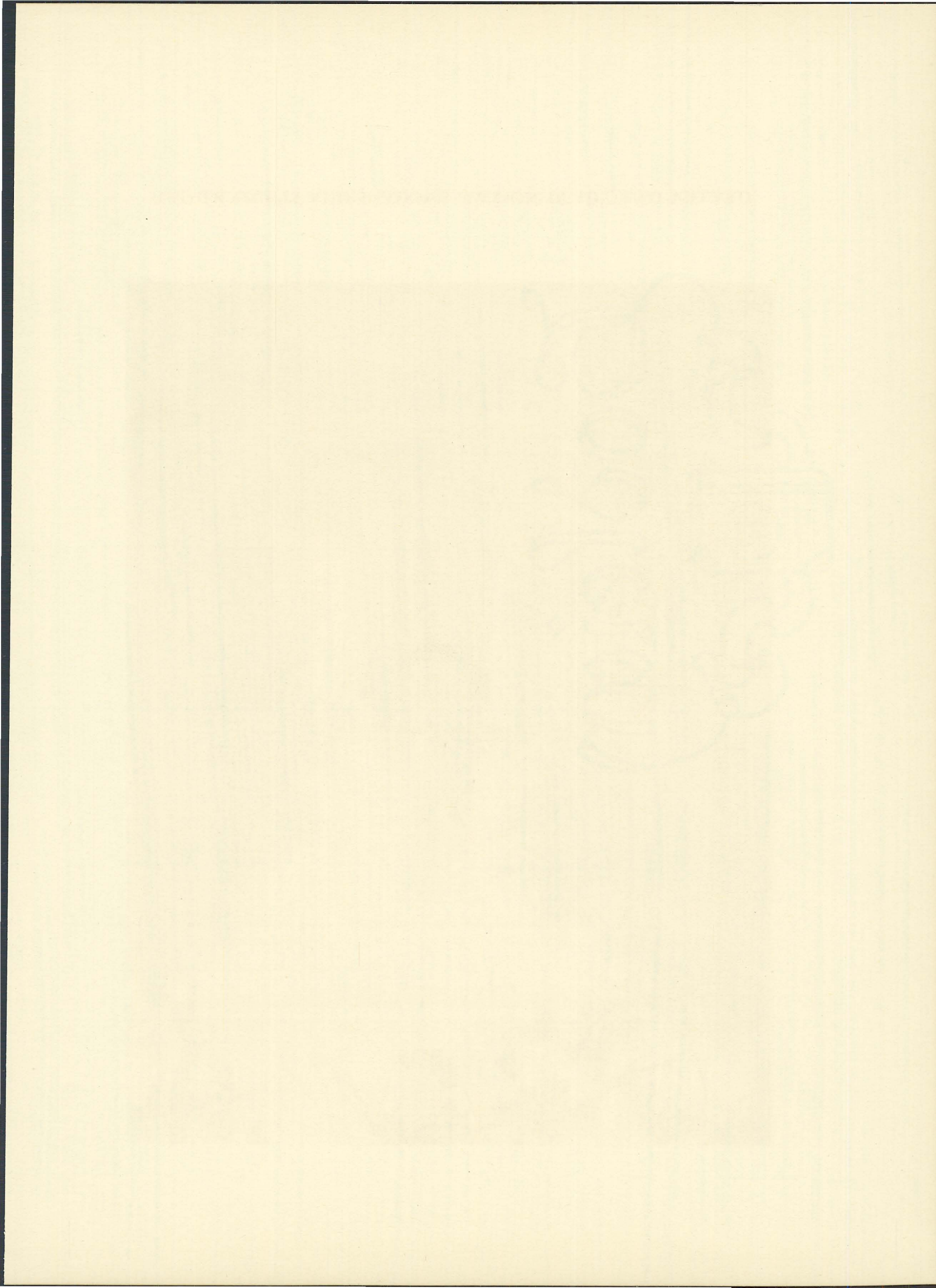

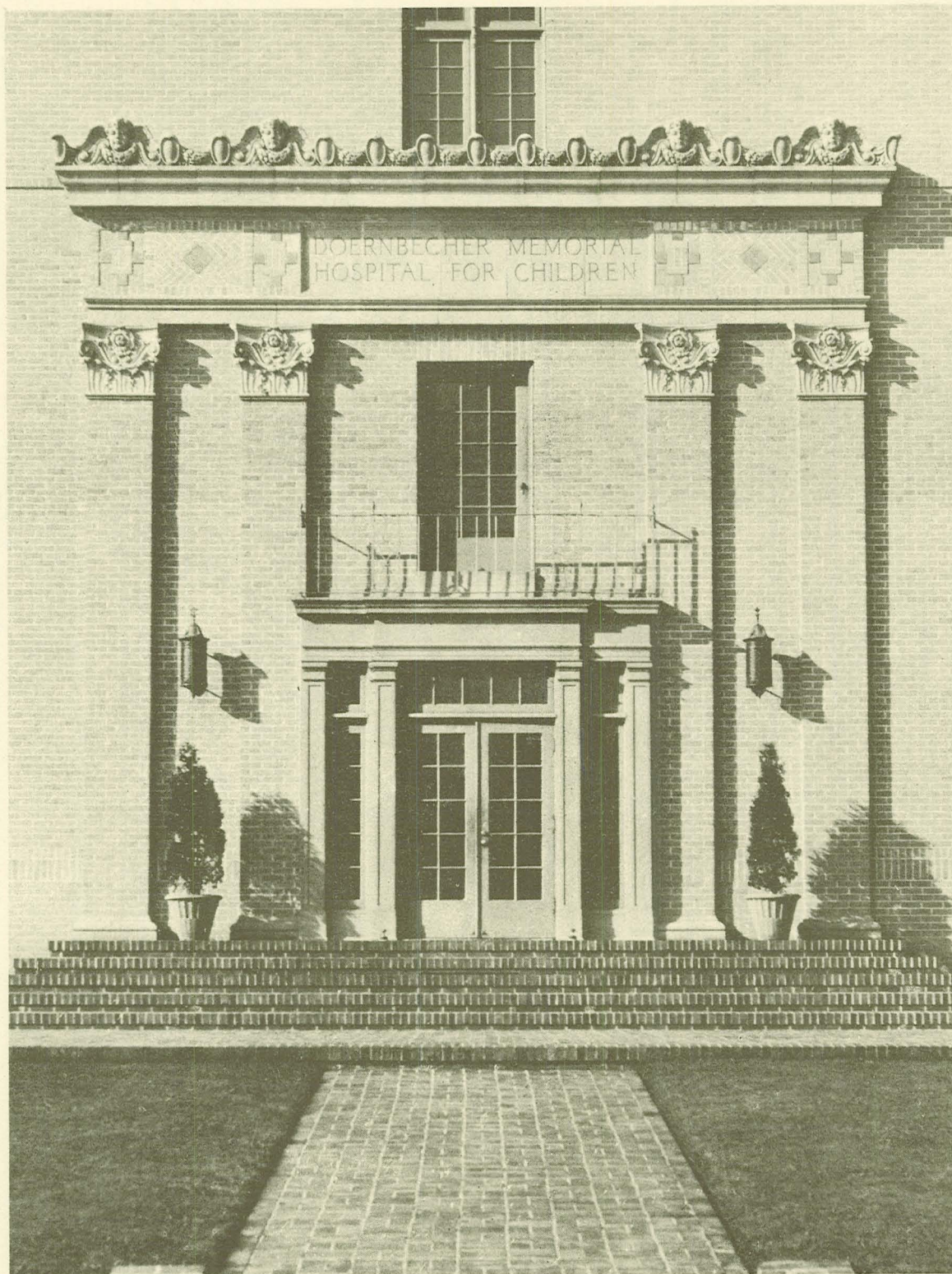

AN IMPORTANT UNIT OF THE UNIVERSITY MEDICAL SCHOOL

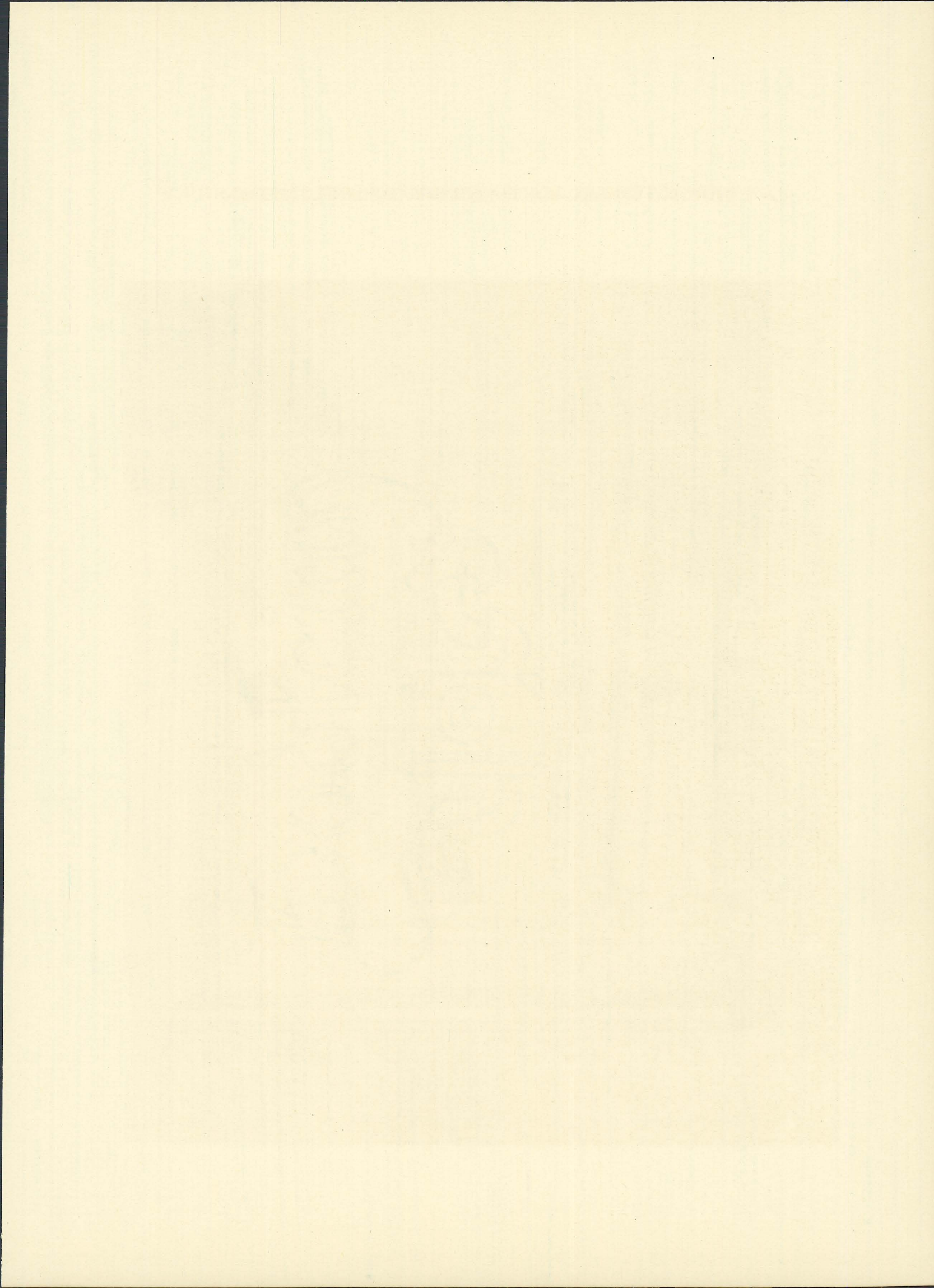

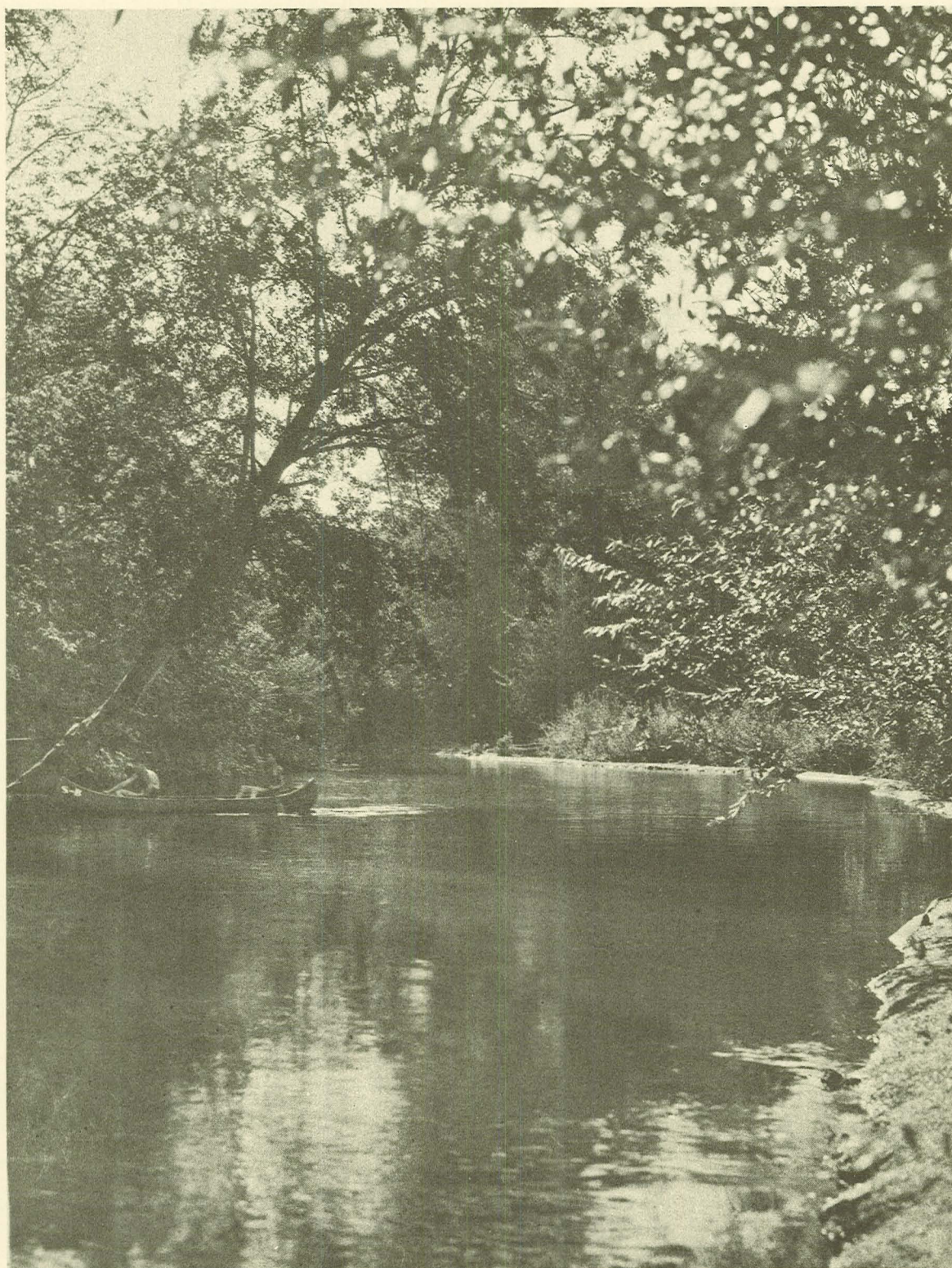

SPRING TERM AND A SHADY PLACE ON THE OLD MILL RACE



A GLIMPSE OF DEADY TOWER FROM KINCAID



"HELLO WALK" LEADING PAST McCLURE TO SOCIOLOGY

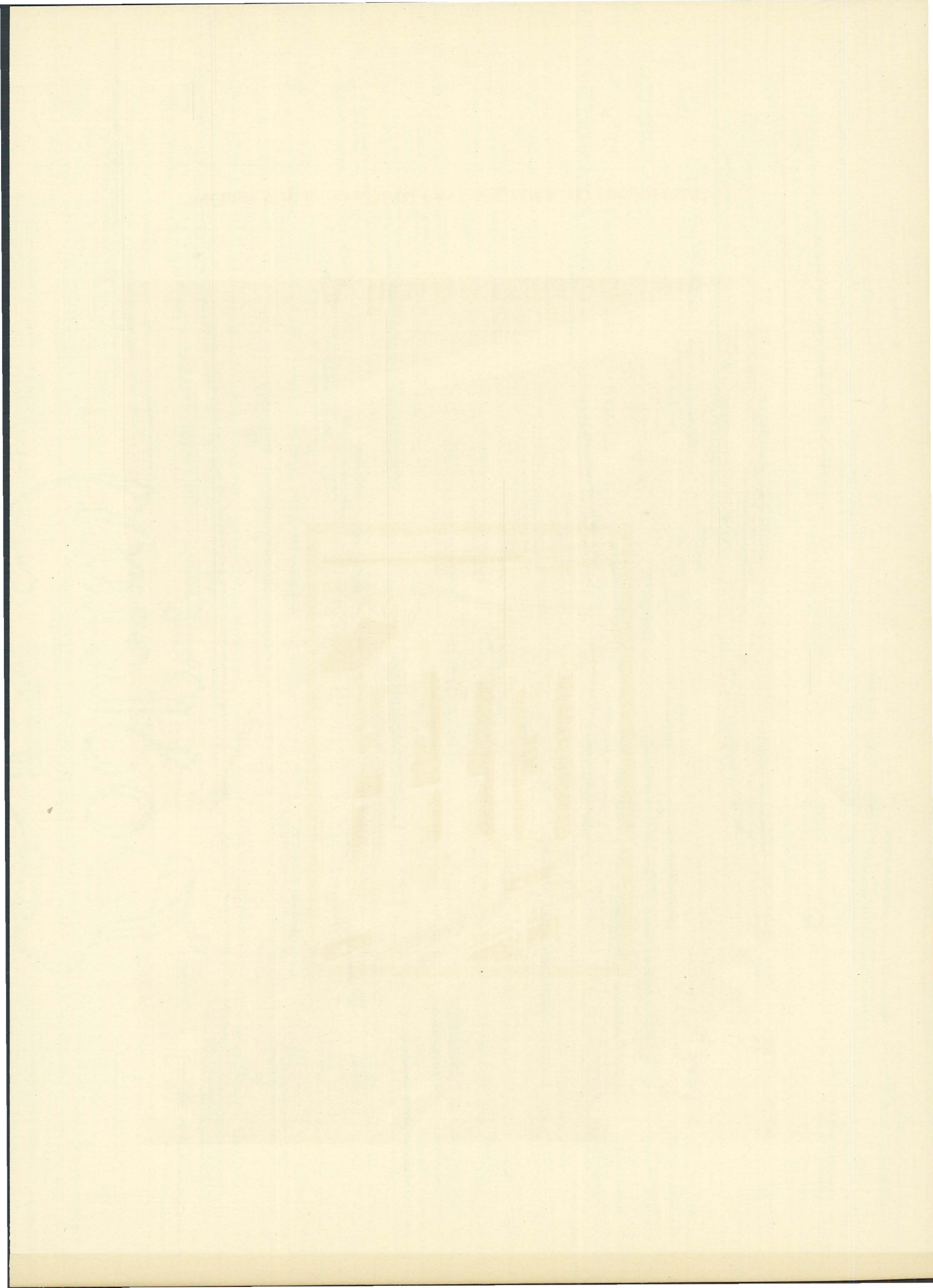

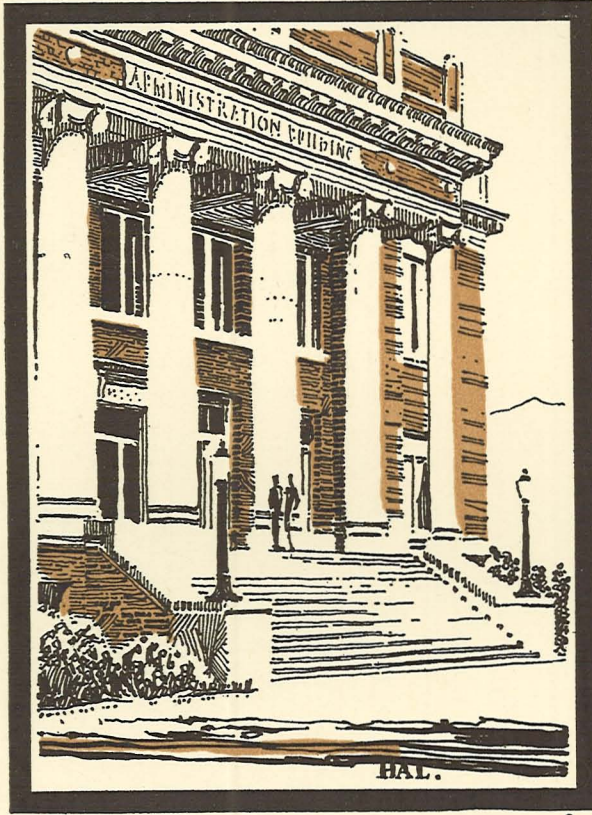

JOHNSON HALL

Administration

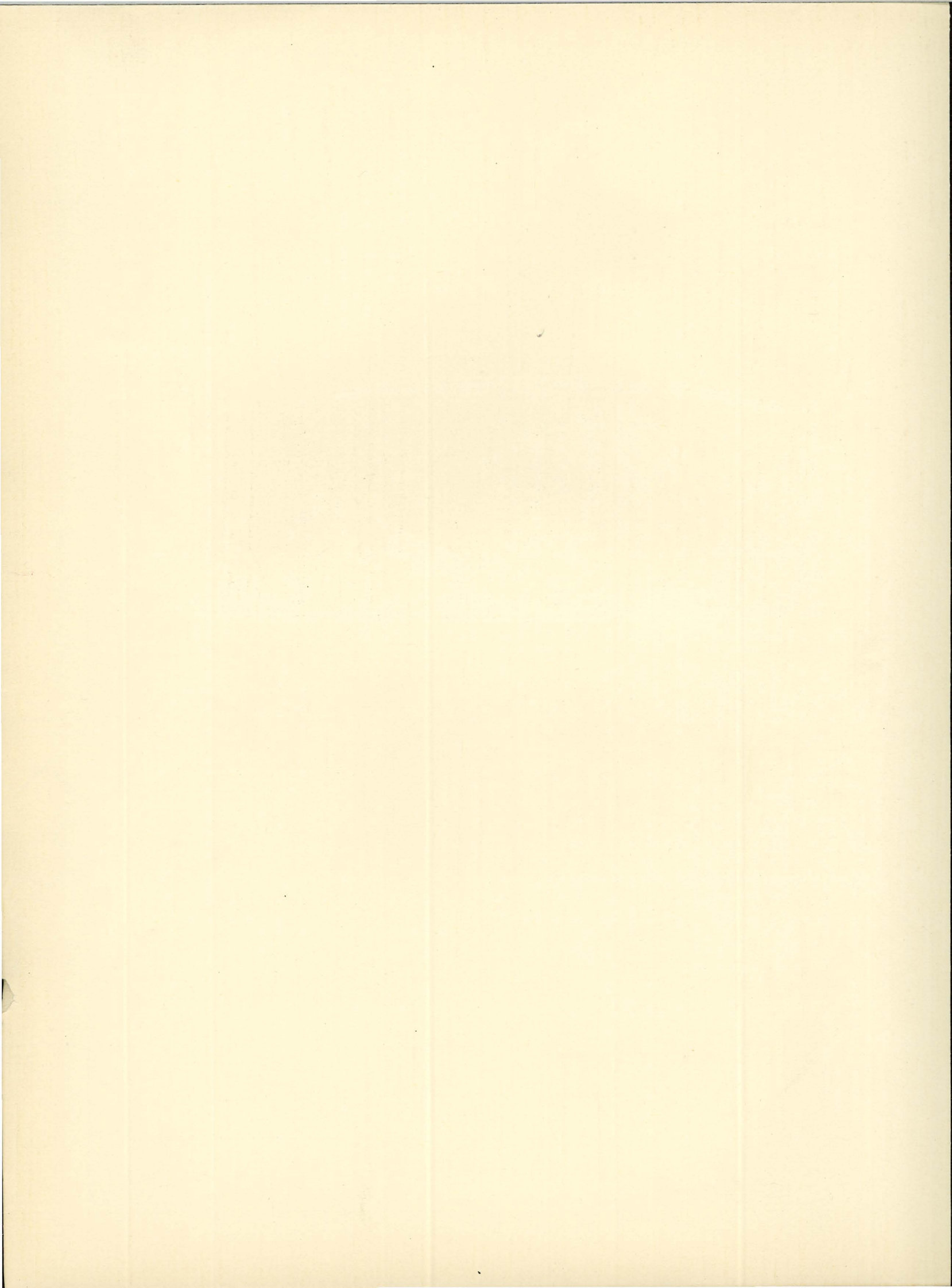

Executives--Faculty--Schools

The President's Message

Deans and the Schools

Faculty Personality Sketches



THE ADMINISTRATION is generally charged with the responsibility for developing the University to its fullest possibilities. . . . I must, of course, depend upon the loyal cooperation of the deans, the sympathetic and devoted assistance of the faculty, and, above all, the loyalty and sympathy of the students. . . . For it is the enthusiasm, intelligence, idealism, and accomplishments of the students that reflect the efficiency of the institution. The administration can't make you have sane and laudable ideals, the deans can't compel the adoption of standards of fastidious self-respect, the faculty can't coerce you into habits of industry, intelligence, and enthusiasm for your work. . . . I think you will find all of us eager to do everything we can to advance every legitimate interest of our students, and we plead with you to share with us the common responsibility of our University. We invite you to share in the common task of realizing our ideals, of establishing even higher standards of scholarship, of developing a more splendid atmosphere of culture and formulating more adequate philosophies of life. . . . For in the achievement of these aims we are realizing the fullest mission of Oregon's ideals.

ARNOLD BENNETT HALL

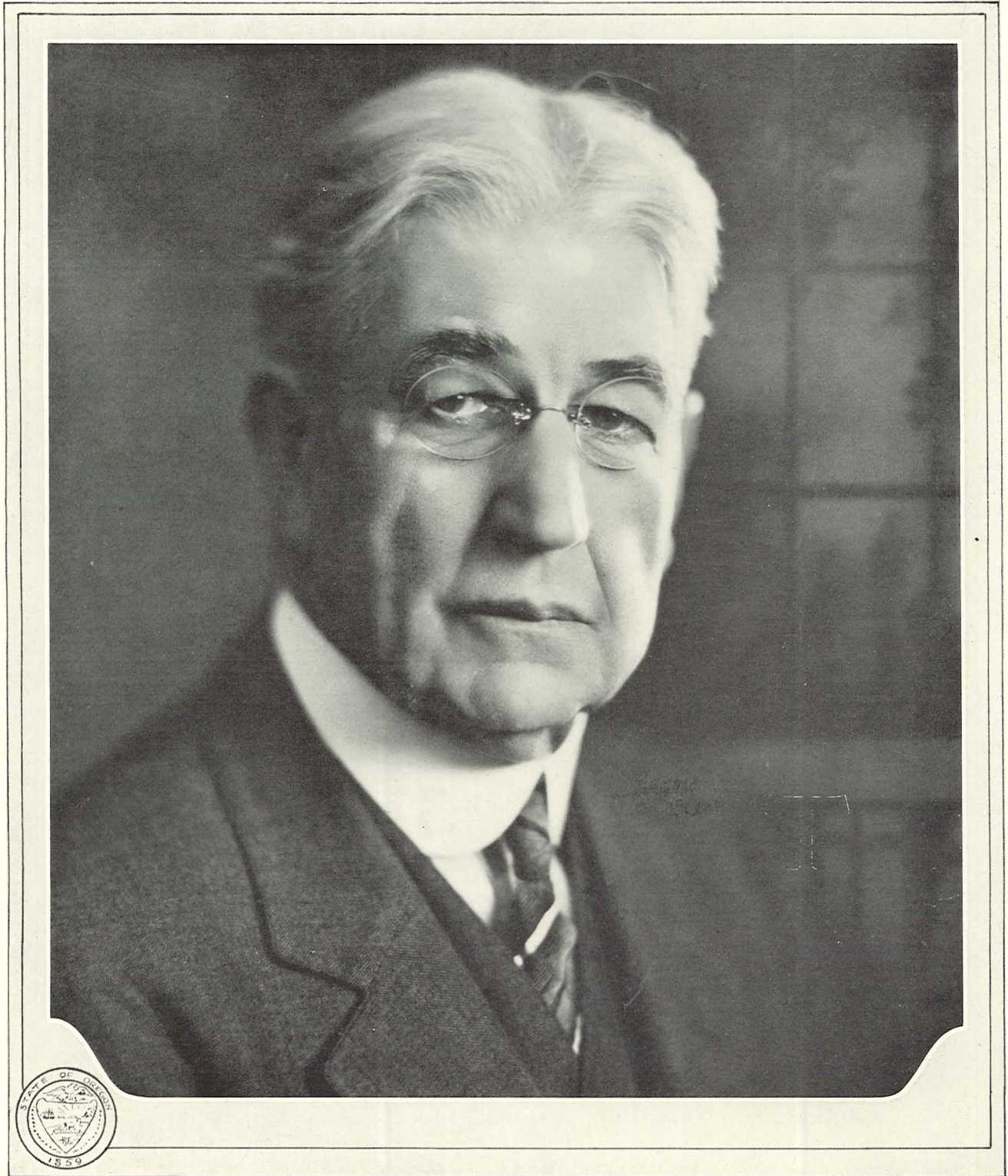

HON. ISAAC L. PATTERSON
Governor of the State of Oregon

ADMINISTRATION



DR. ARNOLD BENNETT HALL
President of the University of Oregon





JOHN STRAUB
Dean Emeritus of Men

REGENTS

- Gov. I. L. Patterson
Judge J. W. Hamilton,
President
- Mr. Fred Fisk,
Vice-President
- Mr. Herbert Gordon
Mr. Sam A. Kozer
Supt. C. A. Howard
Mrs. G. T. Gerlinger
Mr. Vernon H. Vawter
Judge G. F. Skipworth
Colonel W. S. Gilbert
Mr. Henry McKinney
Mr. C. C. Colt
Mr. Philip L. Jackson

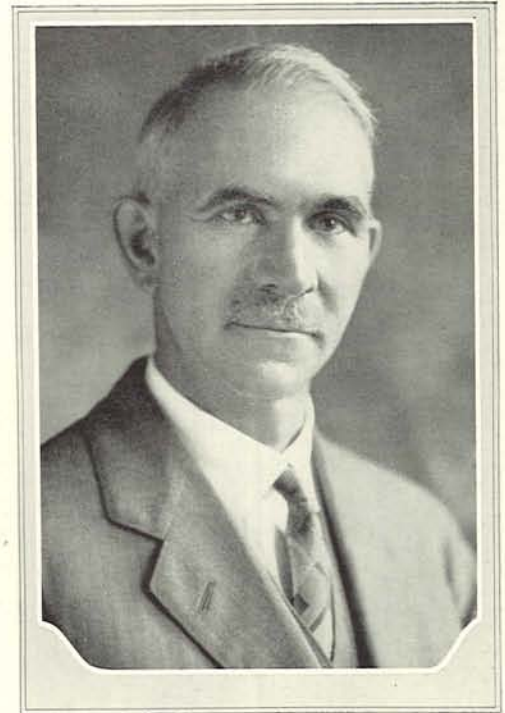

BURT BROWN BARKER
Vice-President

Board of Regents

THE Board of Regents of the University constitutes its official governing body. It is composed of three ex-officio members: The Governor, the Secretary of State, and the Superintendent of Public Instruction, and of ten citizens appointed for twelve-year terms by the Governor. Although the Board is responsible to the state for management of the University, it wisely exercises this responsibility, in the main, through the president and administrative officers of the University. It determines matters of general policy, makes important appointments, and is especially concerned with the budget.

A number of important decisions have been made by the Regents during the past year, among which the most noteworthy is probably the appointment of Mr. Burt Brown Barker as vice-president of the University in charge of Public Relations.



Howard, Kozer, Jackson, Skipworth, Mrs. Gerlinger, Hamilton, Hall, Johnson, Onthank, Fisk, Colt, Vawter, Gilbert

Dean of Men



ELMER S. SHIRRELL

Elmer L. Shirrell came to the University of Oregon campus this fall, taking the place of Dean H. Walker who is on a leave of absence while studying for his master's degree at Columbia University.

Dean Shirrell was graduated from the University of California in 1914. He studied law and political science there, receiving his M.A. in the latter from the same institution, in 1924. Later he went to Stanford to take graduate work and received his doctor's degree there.

Leaving Stanford he accepted a position as associate professor of political science and dean of men at the University of Arizona. He remained there until this summer when he accepted the offer of the University to become acting dean of men.

Dean of Women

Virginia Judy Esterly has been dean of women at the University of Oregon since 1923, coming here from the University of California.

Dean Esterly attended the University of California, going from there to St. Mary's school at Shanghai, China, where she was acting head of the department of music, from 1907 to 1910. She received her bachelor's degree at California in 1923, and that same year was dean of the inter-session at that institution. In 1924 she was dean of summer session at Berkeley. At the present time she is on the national board of the Y. W. C. A., as a member of the committee on Immigration and Foreign Communities.

During the first part of next year, Dean Esterly will study for her master's degree at the University of California. She will then go to Norway, Sweden and Denmark where she will write a thesis on phases of education for women.



MRS. VIRGINIA JUDY ESTERLY



DEAN JAMES H. GILBERT
VILLARD HALL ENTRANCE

Literature, Science, the Arts

College of Literature, Science, and the Arts, through its nineteen departments, intends to satisfy the demand for a liberal education. Its curriculum attracts in the main, three classes of students. To the first class belong students who are seeking the broadest foundation in literature, science, or social science, as a foundation for success in their chosen profession. The second, and perhaps the largest class of all, recognize in the liberal arts training an end that is worth while in itself and a foundation for leadership in the affairs of men. They are seeking to satisfy a love of learning and to cultivate powers of self-expression. A third class of students are seeking a specialized training in some liberal arts subject as an approach to some creative art like literature or the drama or an introduction to some field of public service.

Two important changes affecting organization and curriculum of the college will be introduced at the beginning of the next academic year, the junior college and the honors courses. The junior college idea implies that the curriculum of the first two years will be organized as a compact unit with subjects intended to lay the foundation for specialized study during the last two years of university work. The intention is also to put on a premium on methods of instruction more definitely suited to students passing through the trying period of transition between high school and the senior college.

The honors courses are designed to meet the needs of specially gifted students in the upper division. This selected group will be relieved of some of the exacting requirements which apply to students of less capacity or inclination, and, under the general direction and supervision of their instructors, honor students will pursue their investigations into the recesses of the subject wherever they may be led by scientific curiosity or the thirst for knowledge.

The College of Literature, Science and the Arts is comprised of the following departments: animal biology, plant biology, chemistry, economics, English, geology, Germanic Languages, Greek, history, household arts, Latin, mathematics, mechanics and astronomy, military science, philosophy, physics, political science, psychology and romance languages.

The two departments of biology are combined into a division of biology and a certain amount of instruction in the basic principles is given jointly.

Students registering in the College of Literature, Science and the Arts choose a major subject in one of the departments named above or in the division of biology, and proceed through a four-year course of study to the degrees of bachelor of arts or of science.

The departments of the college also contain numerous service courses in liberal arts for the use of not only the major students of the college but those in the professional schools.

The departments of the college include the pure sciences, literature and ancient and modern languages, philosophy, the social sciences, mathematics, and in general those branches that represent the traditional seats of culture and the foundations of technical science.

Architecture and Allied Arts

School of Architecture and Allied Arts is unique among similar institutions throughout the country. In few schools are the useful arts to be found grouped together with the possibility of contact with all, and specialization in any one of them. In perhaps no other school is there a freer spirit or greater encouragement offered for the full development of individual character. This spirit, and the methods employed to develop it, have been made the subject of special inquiry by Eastern institutions and national bodies on architectural education.

The special aim of the school is said to be "to create and sustain an environment in which the student's most worthy qualities, characteristics and capabilities are accepted as a basis for growth; an environment which will be conducive to the discovery of his own special and peculiar powers—intellectual, ethical and physical—and which will afford encouragement and stimulation for their free unfoldment and development."

Beginning as a school of architecture with service courses in fine arts, it has developed to the point where professional work is offered not only in architectural design, but in the special fields of structural and interior design as well. In addition, painting and sculpture are offered in full professional courses, as is training in normal art, craft work and industrial art.



DEAN ELLIS F. LAWRENCE
FACADE OF ART BUILDING

Graduate School

The Graduate School aims may be approximately described under four heads.

First, there is the endeavor to have the student both deepen and widen his scholarship. By having him put his energies into a major and a minor field of study, he is diverted from a loose scattering of his interests over things more or less in general, at the same time that the "taking of courses," which has played too large a part in his undergraduate years, even in his special subjects, is transformed into an approach on the whole body of those subjects, and the attempt is made at the beginnings of a real mastership in them.

Second, in place of the habit of obediently "taking" the contents of lectures and text books, and more or less faithfully giving them back in quizzes and examinations, the student is challenged and expected to take a critically active and investigative attitude towards knowledge and ideas.

Third, and above all else, the Graduate School wishes to be animated by the idea of research in the very broadest meaning of that term.

Finally, the University of Oregon Graduate School, like every authentic graduate school connected with one of our mainly undergraduate American institutions, endeavors not only to build this active and creative habit of mind above, and as a supplement to, the ordinary college course, but strives to inculcate it within the undergraduate years themselves.

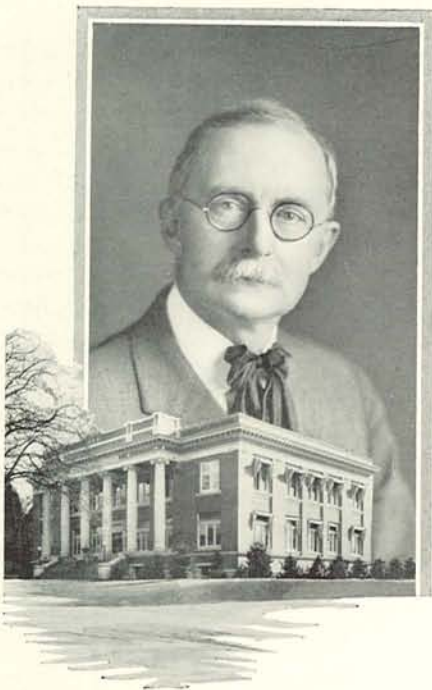

DEAN GEORGE REBEC
JOHNSON HALL

School of Education

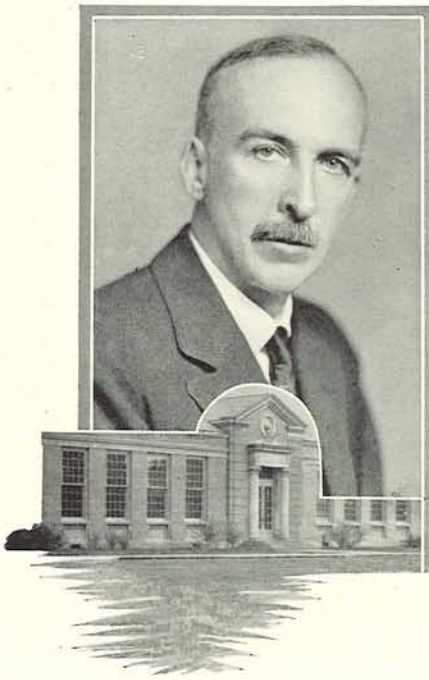

DEAN HENRY D. SHELDON
EDUCATION BUILDING

The school of Education has several important duties to the state. Its first and most important function is the training of teachers for the junior and senior high schools of the state. A large part of this preparation is gained through the mastery of the subjects which the students are to teach, which instruction is obtained in the different departments of the College of Literature, Science and the Arts. The School of Education endeavors to provide these future teachers with the general information and skills which they need in their professional activity. It has not only organized the usual undergraduate courses, but has a complete model and practice high school under its own immediate direction, being the only university on the Pacific Coast to possess this advantage. At present the University graduates 130 high school teachers a year.

Closely allied to the training of high school teachers is the provision of advanced training for experienced teachers, normal school graduates and others who are preparing for administrative and supervisory positions. The research side of education also received recognition.

A general service bureau for the schools of the state to supply information and guidance along modern lines of improvement has been established.

Business Administration

All the days of an oriental lifetime are dedicated to the preservation of "face." The traditional diligence of the Chinese student buried in his "classics" is bent on "making face." Why the years of unrelenting study? To foster an even handed justice, to relieve the pangs of an ancient civilization suffering from maladjustment, to assuage a knowledge, hunger? No. Solely to acquire "face," that curious mixture of public esteem, conceit and play acting.

All too occasionally the same germ is found in the mind of the American university men or women—college to "make face." Always form, seldom fact, less often action.

There are all about us two concepts of education. One teaches the man to know. Its process is a brief recapitulation of the accumulated objective experience of the human race. The results are remarkable in the grasp which the students obtain in the world's accumulated knowledge. The student has attended lectures. He has read much. He knows.

The second concept assumes that education must enable the individual to meet the ever new problems that arise from the kaleidoscope of an eternally changing environment. It is training toward action rather than toward knowledge.

In such a process there is no element of "face." Form gives way to fact and fact is worthy only in action. This is the aim of the School of Business. Emphasis is on doing. The problem is the thing. There is no time for "making face."

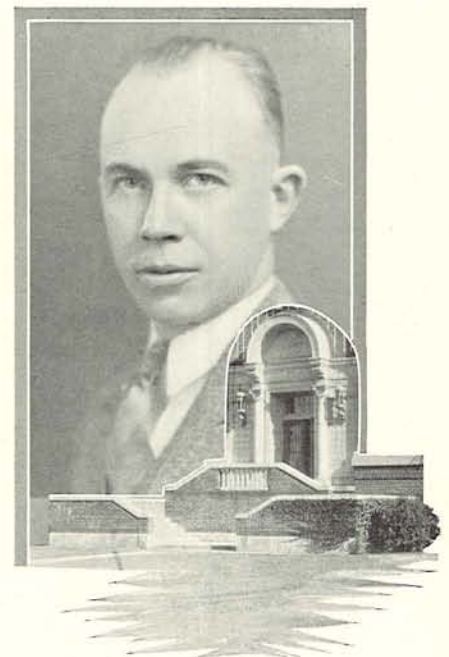

FRANKLIN E. FOLTS, *Acting Dean*
COMMERCE HALL DOORWAY

Extension Division

The Extension Division is that agency through which the University of Oregon renders service outside the campus. It makes available the opportunities of the University to the state at large, and does this in many different ways, including much actual class instruction.

For eleven years the Portland Center has been established and has now grown to such proportions that it offers 129 late afternoon and evening classes in Lincoln high school, the Portland library, the Chamber of Commerce building and the Dekum building, with an office at 322 Corbett building through which clears the many additional University activities in the City of Portland. Other extension centers, offering class work to regularly enrolled students, are located in Salem, Astoria, The Dalles and Hood River. During the past year, 4756 term students registered in these various centers. Work done in Portland and Salem carries resident credit.

As part of the Portland Extension Center, the Portland Summer Session is held each year simultaneously with the campus session and has an annual enrollment of nearly eight hundred students.

Students sitting by their own firesides in every county and in 359 communities in the state take the courses offered by the correspondence study department, which now has an enrollment of 1440.

With the Extension Division, "the state is the campus."



DEAN ALFRED POWERS
EXTENSION BUILDING



DEAN ERIC W. ALLEN
EAST ENTRANCE TO JOURNALISM BUILDING

School of Journalism

The School of Journalism is completing its sixteenth year this spring as a Department and its thirteenth year as a School. It has been sending out graduates into the newspaper world since the Commencement of 1916. Its alumni rolls now contain the names of 137 four-year major graduates, and many others who have profited by two or more years of the work without earning a journalism degree. In all, 257 of its students have entered newspaper or magazine work, advertising, publicity or printing upon leaving the campus. Eighty-nine per cent of the graduates who entered journalism were still true to their chosen profession in 1928, while 11 per cent had succumbed to the lure of matrimony or other competing ways of life.

The School of Journalism is one of the best equipped in the United States, was one of the ten chosen to initiate the American Association of Schools and Departments of Journalism, one of the five to be represented on the American Council for Education in Journalism, and is one of the half dozen that have received the most prominent national recognition from the profession and the public.

The School was one of the first to initiate the system of having each subject taught by a specialist.



DEAN CHARLES E. CARPENTER
OREGON HALL

School of Law

The Law School has as a minimum entrance requirement two years of college work. Most of the students in the school, however, have either three years of college work or a bachelor's degree. The Law School is a member of the Association of American Law Schools, an organization composed of all the high-standard law schools of the United States.

The Law School not only seeks to educate men and women for the practice of law, but to give them such a broad foundation of knowledge and training that they will be able to take a leading part in the social, economic and civic advancement of the state. For this reason primarily, a broad collegiate education is stressed. Research in the problems of Oregon law is encouraged and the results placed at the disposal of Oregon citizens. The law students in the practice courts held in the spring of each year, are given actual experience in procedural work as a foundation for their later practice.

The law students are organized into a Law School association which cooperates with the faculty and which promotes a closer association among the students during the Law School course.

The Oregon Law Review, a quarterly journal published by the Law School, is devoted to the discussion of problems of interest to the legal profession. It is sent out to most of the lawyers of the state and to the law schools and state libraries throughout the United States.

The School of Sociology

The School of Sociology has as its tremendous responsibility, the title role in conferring upon each human individual in the Oregon commonwealth the real possession and fullest enjoyment of the social and natural heritage that life in the 20th century in Oregon should make available. In part this responsibility involves most efficient agencies for social work with those who are not quite able to steer their life boat in the swift and turbulent stream of change of our land and times. This service of personality diagnosis and reorganization necessarily calls for clearest insight into human nature and conduct and the play of the conserving forces in the different associational groups through which the coordination and cooperation of human effort are realized and inspiration of human purpose enkindled.

The further and larger responsibility of the School of Sociology involves that service for the communities, small and large, of Oregon and for the people of the state as a whole in their flight into the future which is not unlike that afforded by the motor and pilot combined of an aeroplane. The maintaining of twentieth century height and ascending plane of progress is a critical undertaking. Nature does not equip the individual or the community to achieve this automatically. The science of sociology has the central responsibility with regard to it.



DEAN FREDERIC GEORGE YOUNG
SOCIOLOGY BUILDING

School of Music

Since 1902, there has been a school of music on the University campus, though previously there had been a department. Too, there was little or no place for music, due largely to the fact that the ordinary curriculum had too many demands upon it, and thus music was eliminated. However, music exists at the University in a regular course of study.

The music building, because it is so isolated from the campus, not only frees its students from any disturbances, but also has a very commanding position. It is equipped with a spacious auditorium, a magnificent organ, private practice rooms, a lecture room with a radio; besides, phonograph with complete libraries of records, including appliances for making records of student performances. Adequate provisions are made for the student intending to be a professional, but, students regarding music as a factor in broadening their education utilize it, also.

Men and women who have national and even international reputations are included amidst the faculty of the school of music.

The school of music provides for a large group of regularly matriculated University students who are expected to take a degree in four years and who will offer music either as a major or minor subject.



DEAN JOHN J. LANDSBURY
ENTRY TO MUSIC BUILDING

School of Physical Education

The School of Physical Education has a two-fold function. In the first place it is interested in the physical welfare of the entire student body. To a great many this means health or freedom from sickness, a very worthy ideal. One of the departments is the University Health Service, which is equipped with modern appliances, consultations rooms, X-Ray apparatus, and is conducted by skillful physicians and nurses. The need for a new hospital is keenly felt, yet by very efficient work in the old building the students are provided with comfortable quarters when sick.

Physical welfare takes on the larger aspect of providing every means for promoting the habits and attitudes that make for a physical well-being. Through departments for Men and Women, a training in fundamental bodily skills is provided, and through the hygiene courses the information needed to intelligently follow this program, both now and after college days are over, is taught.

One aim of the school is to provide adequate facilities so that every member of the university may find opportunities for a recreation program. The intramural program is made as extensive as possible so that any one who wishes to enter this kind of competition may do so. The Department of Athletics represents in its activities the flower of a program that permeates the entire student body. The second function of the School of Physical Education is that of teacher training.



DEAN JOHN FREEMAN BOVARD
THE WOMAN'S BUILDING



*The Sphinx Has a Rival
Miss Julia Burgess in Egypt*

Caswelly Speaking—

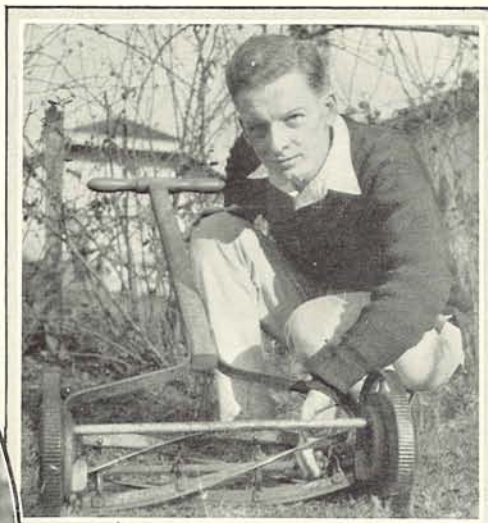

*Donald Erb Stops the Industrial
Revolution*

*Like Father, Like Daughter
Prof. Walter Barnes Takes the Air*



*They Set Great Store by Their Gardens—
More's Utopia
Dean Allen Digs at His Hobby*



*Just Out—
For an airing in
the Harvard
Quad
Dr. Ernst*



ADMINISTRATION



*An Eye Out for Wild Ducks
Dr. Parsons at Junction City*

*Caught in the
Act
Prof. Sweetser
Planted in His
Laboartory*



*Dr. Rebec Holds the ex-Governor's Hat—
Before the Great Robing of Dignitaries at
Commencement.*



*The Camel Walks a Mile
for Bill Maddox
When He Was in the Garden
of Allab*

*"The curfew rings the knell of parting day"
While Carlton Spencer, 1913, A.B., Jur.D.
Slowly wends his homeward way.
N.B.—With his brief case.*





A Slow Motion-Picture of Steve Smith Caught Going to the Library



The Dean of Men Has His Dog Days



*Above:
Noted Geologist Goes Native—
Dr. and Mrs. Warren D. Smith en Filipine*



*Left:
Dr. Howard Taylor, Well-Poised Ready to Test Anything*



*Right:
Mr. Thacher Makes 'Em Sit Up*

ADMINISTRATION



*Hodge and His
Chums—of the
First Families.
Geologist
Fraternizes
with the
Upper Strata!*



*Dr. Conklin
Deep in
Introspection*



*Above:
The Landsburys
Spend a Week-End
with Friends in the
Fiji Islands*

*Left:
Art for Art's Sake
Mr. Wilcox on a
Tour of Inspection*

*Right:
Dr. Dan Clark at
a Tense Moment*



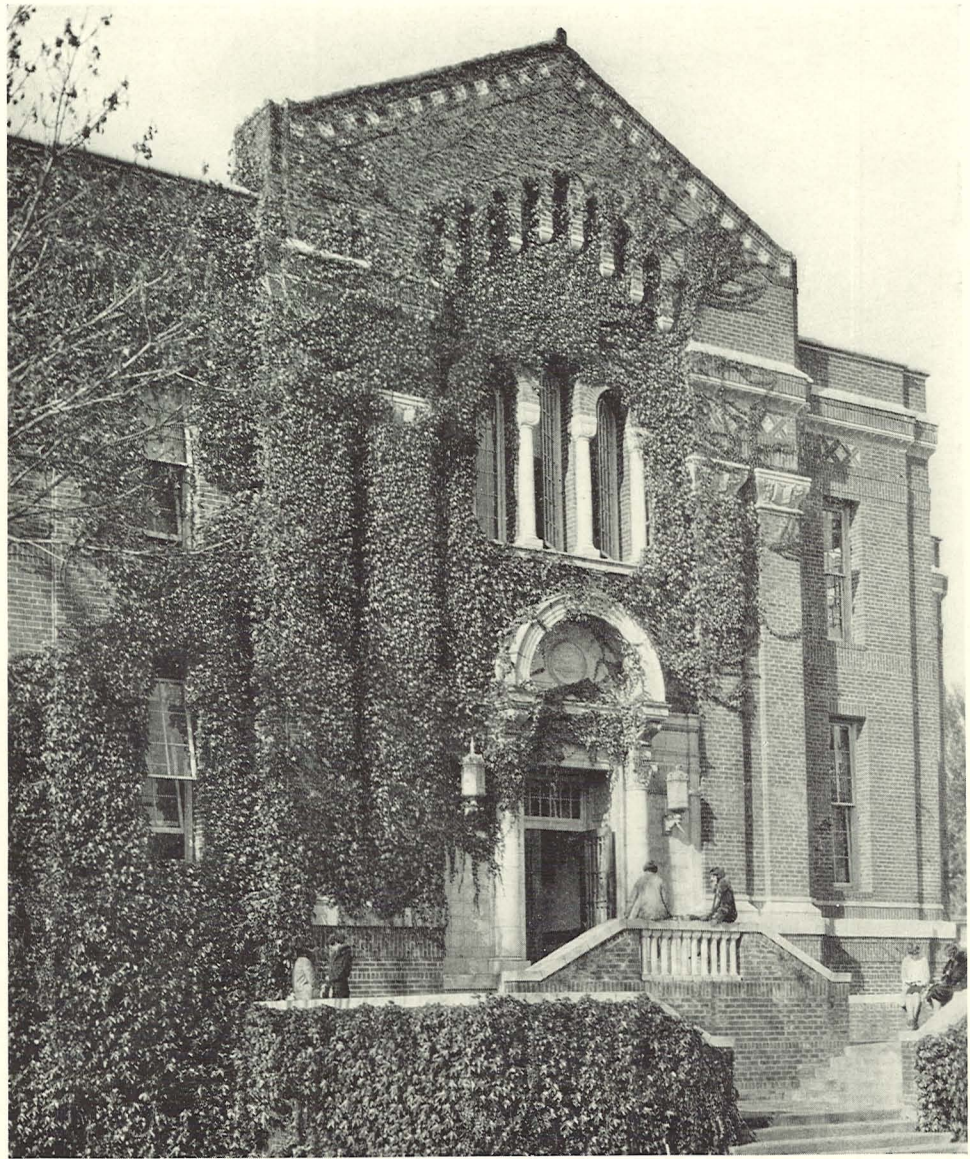

ENTRANCE TO OREGON BUILDING



CANOE FETE ON THE MILL RACE

College Year

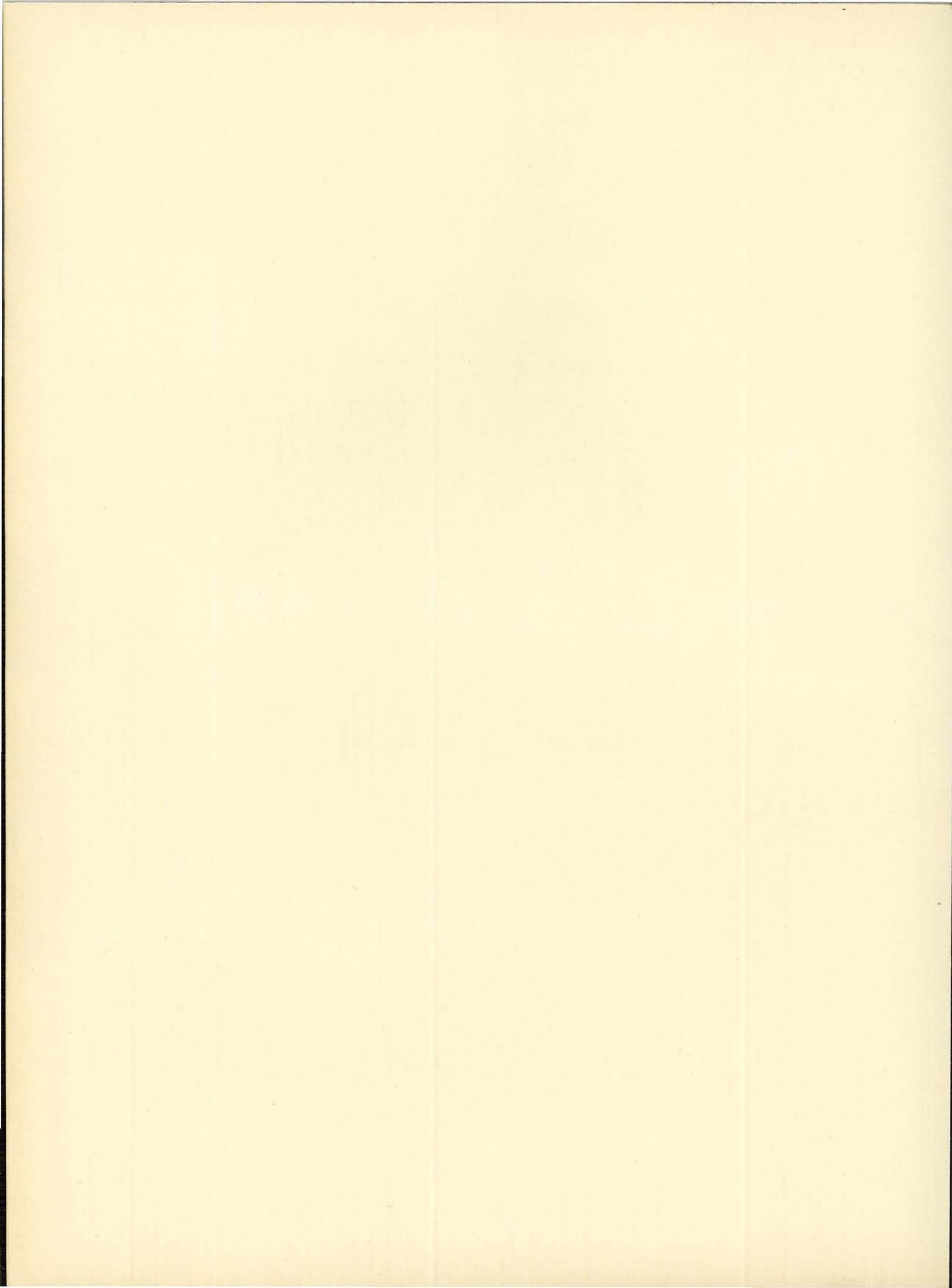

The Year at Oregon

A S. U. O. Officers

Major Student Committees

Glimpses of Campus Life



*"But the sweetest dreams in all this world,
Are dreams of Oregon."*

—U. of O. song.

SO, INDEED, does it seem to the graduate and alumnus who turns the pages of Memory's book and lives over once again the events that crowd the college year. What a variety of moments it contained—moments of laughter, of friendly ties made stronger, and of serious study and endeavor.

There is the Frosh Parade—long lines of paint-smearing, brow-beaten freshmen stooping to kiss the seal in front of Villard Hall . . . the Frosh bonfire, flaming high in the night . . . and the Underclass Mix.

Then Homecoming . . . wistful-eyed alums viewing once-familiar scenes . . . the frenzy of the big game . . .

Next come campus dances, from the Frosh Glee to the Senior Ball . . . filmy gowns . . . cherished programs . . .

Junior Shine Day and gypsy maids . . . Dads' Day, and groups of interested fathers . . . Spring . . . pink magnolias against dark-green firs . . . Junior Week-end.

Last comes graduation . . . black-robed seniors . . . the pain of parting from Alma Mater. But the world beckons . . . "goodbye, goodbye."



HERBERT SOCOLOFSKY
Vice-President



DONALD BEELAR
President



VENA GASKILL
Secretary

The Associated Students

ALL regularly enrolled undergraduate students of the University are organized under the name of the Associated Students of the University of Oregon for the express purpose of promoting the best interests of the student body through the fostering and control of all student activities, which includes athletics, concert and lecture series, glee clubs, orchestra, forensics and student publications. This organization is incorporated under the laws of the State of Oregon and has all the authority and power granted a corporation by the State Legislature.

The A. S. U. O. elects its own officers and executive and student council representatives annually, and entrusts them with the direction of student government, through the aid of its executive agent, the graduate manager, and his group of assistant student managers. A long-established spirit of co-operation between the faculty and student administration is to be seen in all joint undertakings of the university and students.

This year's administration is accredited as successful, both from the standpoint of carrying out the work that has come to be a part of the traditional endeavor—Greater Oregon work, Homecoming and Junior Week-ends, High School Conference and athletic programs—and in the initiation of new programs of activity that promise to take their places annually in University life—the introduction of Dad's Day, the Campus Chest, and the provision for distribution of exam "blue books" through the administration.

The first annual Dad's Day was held on the campus January 28 with dads from all parts of the state making the trip to Eugene. A permanent organization was approved by the dads at their banquet, for which 700 covers were placed in the Woman's building. All departments of the University held "open house" for the inspection of the dads on their tour of the campus. The Campus Chest drive was launched during the first week of November as a "drive to end drives." This one drive of the year was planned to raise funds for the Y. W. C. A., Y. M. C. A., American Red Cross and the American Legion, their appropriations from the chest fund being based on what had previously been raised for them individually.

The student council also took action this year requiring the scheduling of serenades with the Dean of Men three days before the serenade is given, in order that the responsibility for serenades be shifted from city to university authorities.

Vena Gaskill, secretary, and Donald Beelar, president, represented Oregon this year at the national conclave of university representatives, held December 15-17 at Lincoln, Nebraska.



	Beelar Howe Socolofsky	Gilbert Stanard Gaskill	Onthank Skipworth Barnes	Bovard Calkins West	McCreight
--	------------------------------	-------------------------------	--------------------------------	---------------------------	-----------

The A. S. U. O. Executive Council

FINANCE—Fred West, chairman; Karl Onthank, Vena Gaskill, Ronald McCreight, Herbert Socolofsky, Jack Benefiel.

BUILDING—Arthur Anderson, chairman; Ronald McCreight, Dean J. F. Bovard, Edgar Martin, Dean James H. Gilbert, Jack Benefiel.

ATHLETICS—Donald Beelar, chairman; Fred West, H. C. Howe, Dr. D. C. Stanard, Virgil D. Earl, Jack Benefiel.

PUBLICATIONS—Herbert Socolofsky, chairman; Ronald McCreight, Jeannette Calkins, Ray Nash, Dr. C. V. Boyer, Jack Benefiel.

WOMEN'S ACTIVITIES—Esther Hardy, chairman; Marian Barnes, Vena Gaskill, Dean Virginia Judy Esterly, Marvel Oberteuffer.

MUSIC—Ronald Kretzer, chairman; Josephine Ralston, Rex Underwood, Marian Barnes, George Hopkins, Jack Benefiel.

FORENSICS—Walter Durgan, chairman; Dean James H. Gilbert, Herbert Socolofsky, Marian Barnes, Hugh Rosson, Jack Benefiel.

LECTURE—Edward Best, chairman; Vena Gaskill, Warren D. Smith, Karl Onthank, Jack Benefiel.

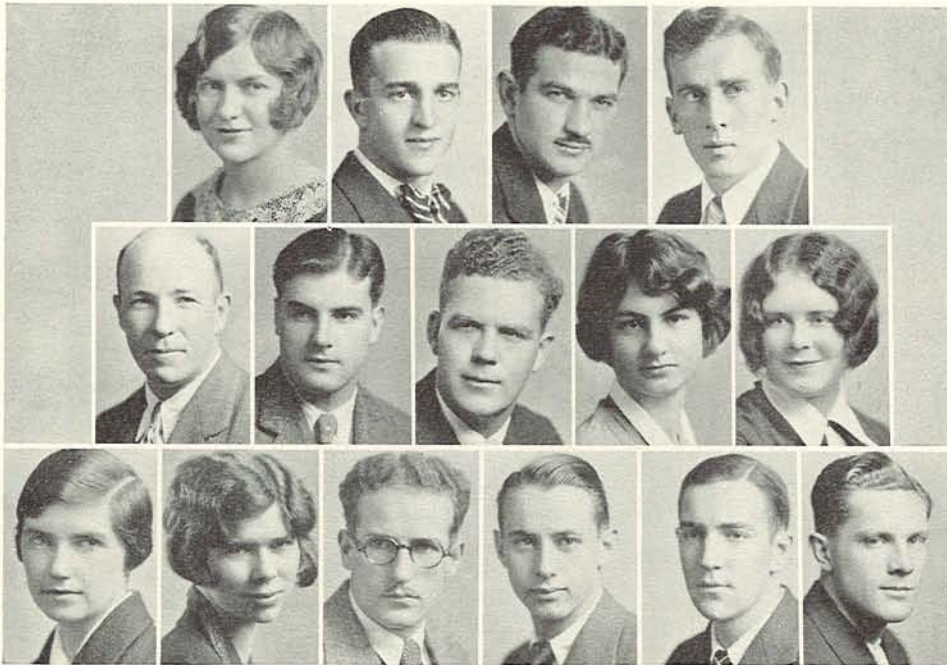

Vena Gaskill
Donald Beclar
Herbert Socolofsky
Ray Nash

Ronald Davis
Wendell Gray
Homer Dixon
Esther Hardy
Constance Roth

Josephine Ralston
Frances Cherry
Ronald Robnett
Robert Warner
Joe McKeown
Tim Wood, Jr.

Student Council

The administration of the University of Oregon has delegated considerable authority to the students and vested it in the corporate organization known as the Associated Students of the University of Oregon. These powers are exercised directly through the channels of the Student and the Executive Councils. The former of these councils is composed entirely of students, representative of various student groups, and cares for the relationship of students and faculty, the conduct of the student body at games and gatherings, of the relationship of the individual student toward the university, and matters of tradition. The Executive Council is composed of six students, the president of the university, three faculty members, a member of the board of regents, two alumni and the graduate manager. It has control over all student body activities, appoints the graduate manager, all coaches, trainers and student assistants, and must approve all budgets for student expenditures.

HOME COMING DIRECTORATE

GEORGE HILL, *General Chairman*
JOE STANDARD, *Assistant Chairman*
HELEN WEBSTER, *Secretary*
FRED WEST, *Finance*
DON MCCOOK, *Rally*
NELLIE JOHNS, *Campus Luncheon*
LESTER JOHNSON, *Field*
MARK TAYLOR, *Welcome*
ED CROWLEY, *Dances*
LEONARD DELANO, *Publicity*
JEANNETTE CALKINS, *Advisor*

HIGH SCHOOL CONFERENCE DIRECTORATE

BILL POWELL, *General Chairman*
ARTHUR ANDERSON, *Assistant Chairman*
LOUISE CLARK, *Secretary*
ESTHER HARDY, *Women's League*
JOSEPHINE RALSTON, *Banquet*
JACK JONES, *Welcoming and Campus Tour*
JOE ROBERTS, *Housing and Registration*
BOB HYND, *Correspondence*
JOHN CUSICK, *Entertainment*
PAUL WAGNER, *Publicity*

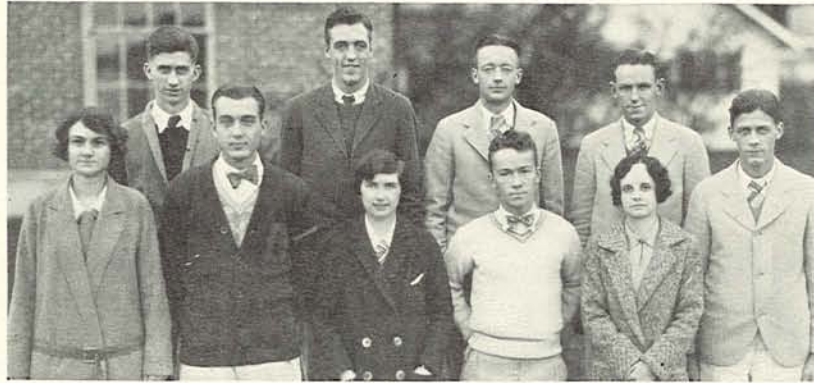

Back row: Roberts, Hynd, Wagner, Cusick.

Front row: Hardy, Powell, Ralston, Jones, Clark, Anderson.

Homecoming and High School Conference

Homecoming, November 11-13, this year started off with a bang—the noise parade reincarnated. The “O” flamed on Skinner’s Butte. It thrilled all that sea of noisy life that surged down Willamette street—all, except the sleepy-eyed frosh who had worked and kept the vigil the night before. Rally yells at the armory soon took the place of screeching saws and lumbering steam rollers. An “old-fashioned rally” it was called, with team yells, talks of victory in the past and on the morrow, climaxed with “Mighty Oregon.” The next day was the day of the big O. S. C.-Oregon game. Lemon-yellow chrysanthemums blossomed at the luncheon in McArthur Court, with more of them in the grandstand. Oregon’s grand-army, the alumni lettermen, paraded, bands played, yellow and green streamers fluttered, yells echoed again and again, card stunts were flashed—and the game was played. As a feature of its 1927 meeting the Alumni Association of the University unveiled a portrait of Dean John Straub, done by Julian Lamar of New York, which they presented to the University and hung in the entrance-way to Alumni Hall. Other annual homecoming features on the program this year included the smoker, the dances and the showers of Oregon rain.

The High School Conference with its divisions, the High School Press Association, the Association of Girls’ Leagues and the Conference of High School Principals and Advisors, was held on the campus for the ninth annual meeting, January 13-15. “College Night,” designed to give the delegates a view of campus life, was revived this year, and the “Annualology,” a special session for year book editors and managers, was introduced by Mary Benton and Sam Kinley, editor and manager of the *Oregana*. The Press Association was divided into four separate groups, the editors and managers of papers and editors and managers of annuals. The style show, given by Women’s League, an athletic exhibition by W. A. A., a banquet and tour of the campus helped entertain the visitors between official meetings.

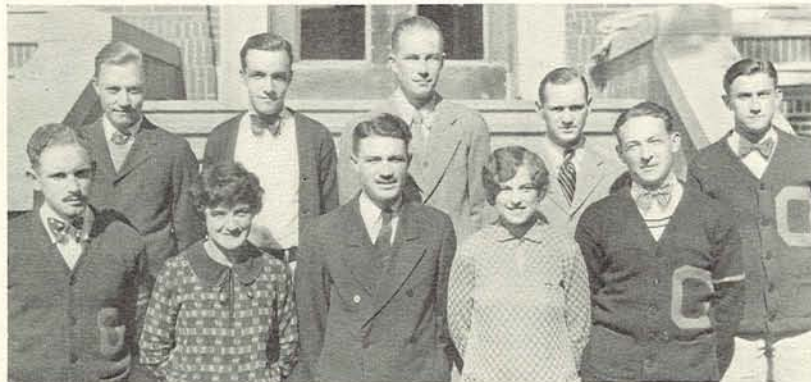

Back row: Johnson, Taylor, Delano, West, Crowley,

Front Row: McCook, Johns, Hill, Webster, Standard.

Greater Oregon



HAROLD SOCOLOFSKY
General Chairman

Students of the University of Oregon under a directorate of leaders representative of the thirteen districts into which the state has been divided work effectively, particularly in the summer vacation periods, for a greater Oregon. It is their work through promotion and goodwill to create an interest in the state university among preparatory school students of Oregon, to aid them in their selection of the institution of higher learning which will most effectively meet their needs, and to further assist them in choosing curricula best adapted to each individually.

Information cards indexing preparatory school graduates to ease the routine of A. S. U. O. office work, and programs put on in the leading high schools of the state during the Christmas vacation period were new features initiated by the committee this year.

GREATER OREGON COMMITTEE

Harold Socolofsky, Salem, *General Chairman*

Frank Ball, Portland, *Assistant Chairman*

Ronald Sellers, Bend
Robert Galloway, Cottage Grove
Joe McKeown, Marshfield
Fred West, Klamath Falls
Harold Davis, The Dalles
William Adams, Milwaukie

Avery Thompson, Salem
William Biggs, Ontario
Walter Durgan, Eugene
Roy Herndon, Freewater
John Halderman, Astoria
Ted Gurney, Baker

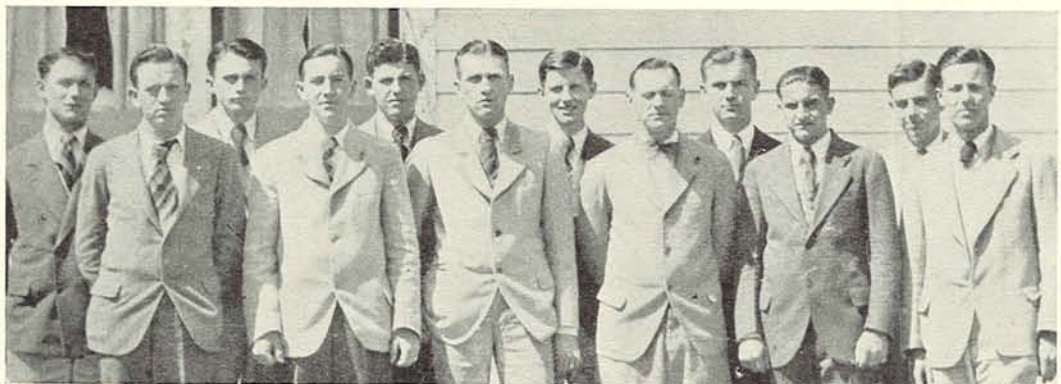

Back row: William Adams, Avery Thompson, William Biggs, Walter Durgan, Roy Herndon, Ronald Sellers.
Front row, left to right: Robert Galloway, Joe McKeown, Harold Socolofsky, Fred West, Harold Davis, Frank Ball.

Junior Week-End

Junior Week-end plans for this year included many well worked out features, some of which had never been introduced previously in the traditional event. Junior Vod-vil, under the direction of Billy O'Bryant this year, instead of being the usual musical comedy type of show took on the form of a revue, closely resembling large circuit productions in the elaborateness of its settings and inclusiveness of its cast. The canoe fete was revived after its death of one year and as presented by Roy Herndon was a feature of the celebration that will be remembered long for its beauty for none of the usual humorous floats were allowed. A new plan provided for only fourteen floats, and eliminated the tiresome length. Baseball, track, tennis and golf helped fill student time, and the annual events, the painting of the "O," the burning of the "green" and the tug-of-war across the race, came in for their share of excitement during the week-end under the direction of Bill Eddy. Jo Ralston saw that no one went away hungry from the campus luncheon, and then came the climax of the eventful week-end with a Junior Prom elaborately staged by Ed Winter.



JOE McKEOWN
General Chairman



JUNIOR WEEK-END DIRECTORATE

JOE McKEOWN	General Chairman	BILLY O'BRYANT	Vod-vil
MELVIN COHN	Assistant Chairman, Finance	ED WINTER	Prom
AGNES PETZOLD	Secretary	BILL EDDY	Campus Day
JOSEPHINE RALSTON	Campus Luncheon	BILL HAGGERTY	Publicity
ROY HERNDON	Canoe Fete		

Left to right: Roy Herndon, William Haggerty, Melvin Cohn, Josephine Ralston, Joe McKeown, Agnes Petzold, Billy O'Bryant, Ed Winter, Bill Eddy.



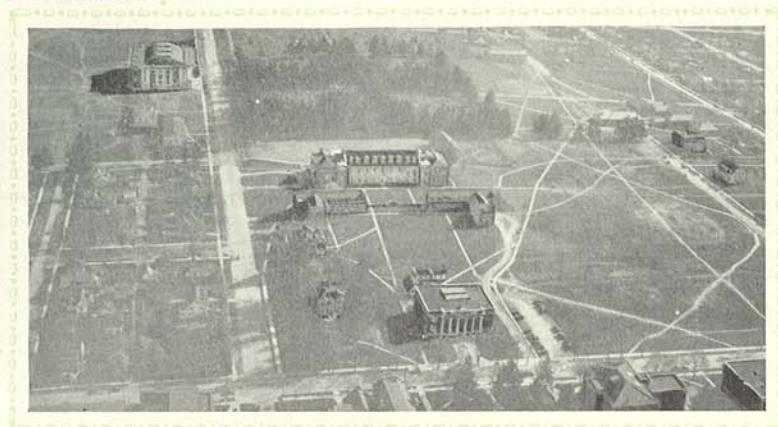
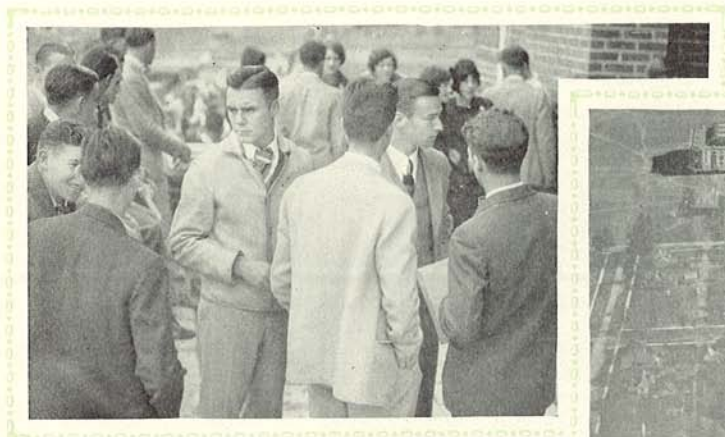



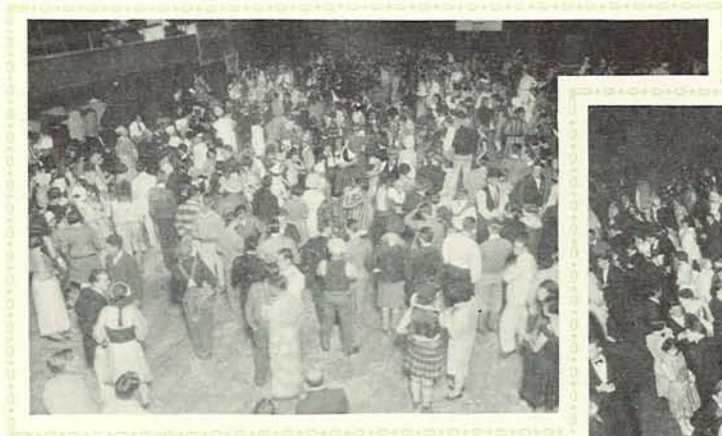

























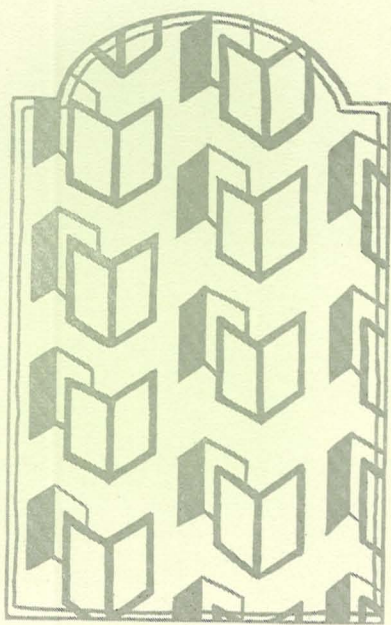

Oregon Campus Poets

Sea Change

Old Memory

Escape

One Jew

Alcyone

Orisons

A Sonnet



Sea-Change

While I am lying here with the ocean before my eyes,
And one grey gull low-flying, where I to fall asleep,
The blowing sand would drift, and close above my eyes,
And I should sleep a long, long passive sleep.
Then my spirit, I know, would fly there with the sea-gull,
Though my body were part of the water, and part of the sand,
And I should hover about this spot as a wanton sea-gull,
With wings that skim the water, and feet that print the sand.

—John Scheffer.

Escape

Today, by the pier, were sailor men
Whom I passed when I want to walk,
Dressed in the garb of the swaggering sea,
And wrapped around in mystery,
And salty the drawel from their bearded lips
And ever and ever they talked of ships.

Today, in our cottage, the same old chores.
I cook and mend and sweep and mop,
My eyes on the street where the sailor men linger,
Ears for the chanty, heart for the singer.
Captains and mates and sailors go by—
At grey dawn tomorrow—so shall I!

—MAXINE BRADBURY

Old Memory

If some tomorrow I
Should lay aside my heart
And leave a void
Where pain had been before,
Would bitterness still cling
To its old hiding place?
Bitterness and more?
Beyond the end what comes?
What then? What then?
The howling winds of rushing space
Brushing me along eternity
Into the infinite,
Could they erase
Even the merest memory
Of your face?
And more and more

—ETHA JEANNE CLARK

One Jew

With nails of brass, and words—
Brass none too sharp,
The words with slashing fangs—
Mean sounds that snarl
And rend the shrinking flesh;
With word and nail
They wed me to bare wood.
Crashes of pain
Tore the grass,
Curved my lips
Around golden words—
“For they know not what they do.”

—JULIAN FISHER SMITH

Alcyone

Then she, whose hair enwheeled her
head like flame,
Ran quiv'ring through the copse of
swarthy trees
Which sought to snare those spin-
ning strands, and tame
The troublous sighing that was
fear's release.
A swarm of amber stars pierced
through the wood,
Their spindle-tips sharp seeking of
her flesh † † † †
(Transparent flesh which held a
scornful blood
Uncurbed by any gentle God-fraught
mesh.)
The night, bright veined with fever,
coiled 'round her,
Who ran unheeding of all save the
cloying scent † † † †
The fragrance of the milk-white
unicorns, the stir
Of phantom hoofs still-hunting her
all ways she went.

—FLORENCE JONES

Orisons

To help me pray
I have no need
Of taper's ray,
Or wooden bead;

No sculptured saint
With pale, meek hands,
To hear my faint
Whispered demands;

No gray bells rung
To call my soul,
Nor incense swung
From long-chained bowl.

The things I want
Are only three:
The leafy flaunt
Of a growing tree.

The windy arch
Of sky and blue,
The white clouds' march
In slow review.

And then my prayer
Springs swift and strong,
As a bird in air,
As a winging song.

—SERENA MADSEN

A Sonnet

A rocket bursts and crimson wedges split
The blinding blackness of a moonless night.
And, with its flare is gone the earthly bit
Of seeing things, but in the mind the sight
Is still intact and drawn with scarlet oils
On vision-walls of darkness in the brain.
Each vivid line, each red that crooks and coils
Is etching deep and there it will remain.
The bursting flare a living fire of love
That never cools, yet does not hurl its spark
Again to have its scorching tongues above
The earth. It stays, yet steadfast in the dark
And cuts still deeper in the mind the thought
That love is all that man has ever sought.

—C. N.



The lighter side of College
Year ′ ′ ′ laughter, gayety
′ ′ ′ is only the bright thread
in the tapestry. Looking
closer we see that the true
pattern is woven of ′ ′ ′
hours in the library ′ ′ ′ dis-
cussion ′ ′ ′ Classes.



THE SENIOR BENCH

Classes

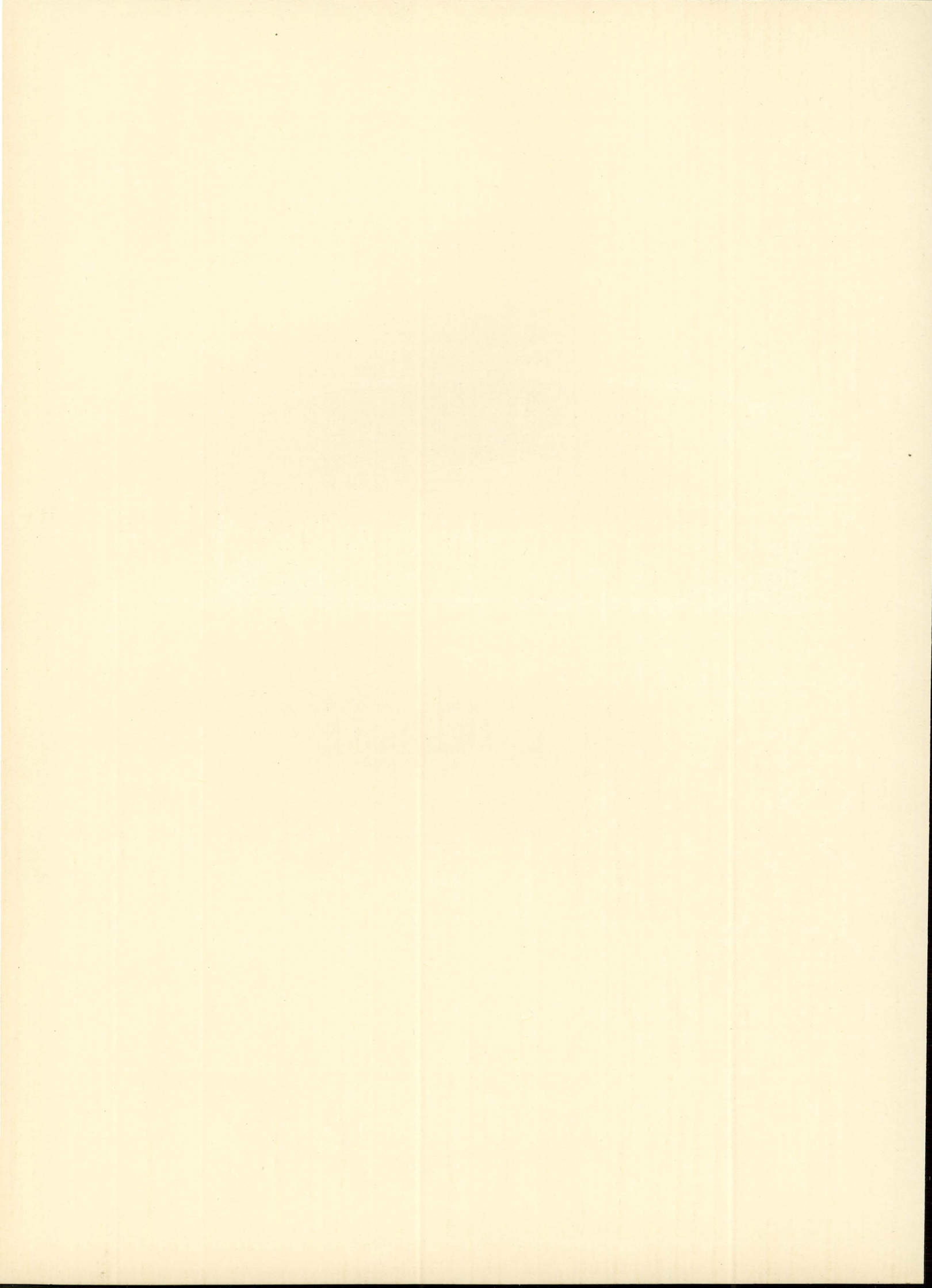

Seniors--Juniors--Underclassmen

Graduating Class

Undergraduate Activities

Portland Medical School

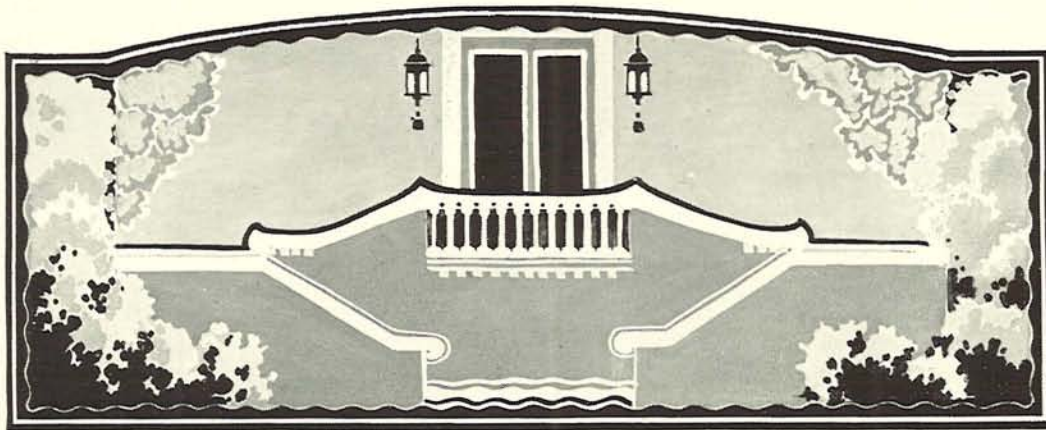

A TIMID FRESHMAN, round-eyed and green-capped; a cynical sophomore, wearing his moleskins and his boredom with a conscious proudness; a junior, heading committees, busy and active in his white cords, and finally a senior, mustached and given to long hours in the library—these are the four stages of an Oregon student's campus life.

The freshman, whose existence is haunted by the fear of the paddle, and the sophomore, who is busy being ultra-collegiate, have time for only a more or less minor part in the year's activities. The Frosh Glee and the Sophomore Informal are the main events sponsored by the two classes.

The juniors enliven the college year by a multitude of interesting affairs. There is Junior Shine Day . . . gayly-dressed gypsy girls and wooden shine-benches . . . the Junior Vodvil . . . last year's captivating "Creole Moon" . . . and Junior Week-end, culminating in the Junior Prom . . . laid in Aztec-land last year.

Honors and laurels to the seniors . . . the Gerlinger cup, won last year by Esther Hardy—the Koyl cup by Benoit McCroskey, the Alberts' Prize by Algot Westergren, and the Rhodes Scholarship by Theodore Ruch.

Finally, there are the medical students, who after four years at Oregon go to Portland, to the Medical school situated on beautiful Marquam Hill.

Senior Class History

On October 2, 1924, the class of '28 began its career. Conditions made it necessary to organize without a president, but the executive committee, composed of the vice-president, Maxine Edmunds; secretary, Donna Fleming; treasurer, Burns McGowan, and two additional members elected by the class, with the aid of Dean John Straub, handled the affairs of the class efficiently.

Although the class lost the Underclass Mix, the freshman participation was ably handled by Carvel Nelson, and the Mix was a successful one. The "biggest" bonfire was in charge of George Hill, and in spite of unfavorable weather conditions, upheld the tradition of improving the bonfire each year. Earl Olson was chairman of the Vigilance Homecoming Committee, and Arthur Priaux of the Frosh Parade.

The social activities of the year were conducted by Foster Rose, chairman of the Frosh Glee, and Ted Becker, chairman of the Frosh Picnic.

As sophomores, the class assumed the traditional air of confidence. Sophomore athletes made a noticeable showing on varsity teams, and scholastically the class held its place. Among honorary fraternities members of the class were extensively recognized. True to custom, an official garb was affected, and blue sweaters were the "rage" for a week, at least.

Class officers were: president, Benoit McCroskey; vice-president, Virginia Lee Richardson; secretary, Alice Douglas; treasurer, Robert Keeney. Burt Randall was chairman of the Sophomore Informal, annual dance at which the sophomores entertain the entire campus, and Bill McGregor chairman of the Mix.

A dance and picnic were given during the year exclusively for sophomores. The committee in charge of the dance included Emerson Wright, Esther Hardy, Elizabeth Talbot, Pauline Stewart, Robert Knight and William Prudhomme. Conducting the picnic were Don McCook, Frank Riggs, Helen Manary, Nancy Peterson, Ed Crowley, Jack Renshaw and Edith Bain.

The leadership of the class as juniors was entrusted to Frank Riggs, president; Katherine Mutzig, vice-president; Marian Barnes, secretary; Ed Crowley, treasurer; Robert Warner, sergeant-at-arms.

The first class activity of the year was Junior Shine day. Over one hundred dollars was raised, and the sum, according to tradition, was given to Eugene charitable organizations.

A class dance was held fall term under the direction of Jack Renshaw, Paul Clark, Bill Pendergast, Pete Sullivan and Stuart Ball. The dance was a "Hick" affair, the swains calling for their fair ones in a large hay rack.

Don Beelar was general chairman of Junior Week-end. The Vodvil was probably the most outstanding achievement of this week-end. A musical comedy, "Creole Moon," was an innovation. The production, in-

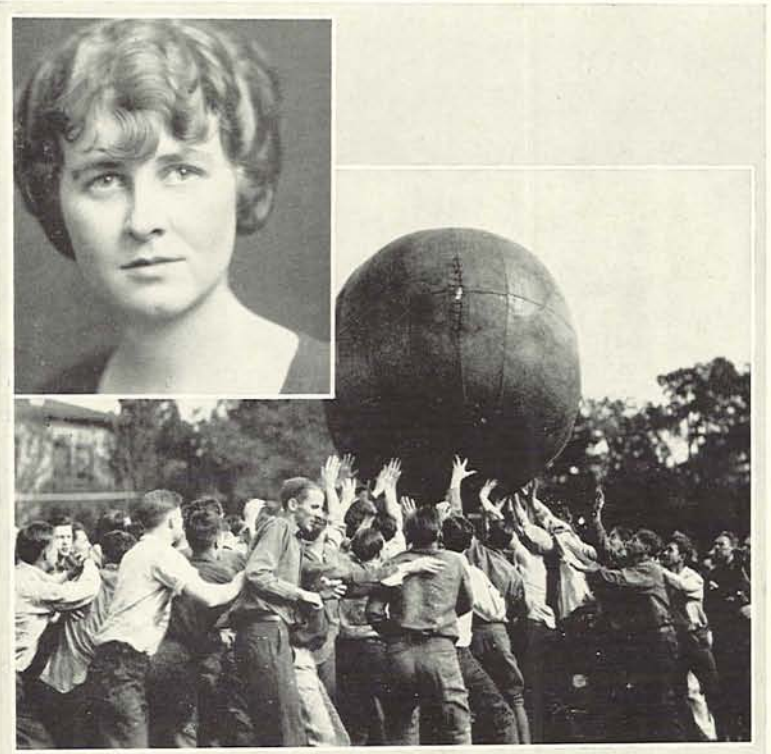

*Insert: MAXINE EDMUNDS, ACTING FRESHMAN PRESIDENT
Below: PAUL LUY IN GREEN LID BEING PUSHED ABOUT IN SOPH-FROSH MIX*

SENIORS

cluding the entire musical arrangement, was composed by students. The committee in charge of the vodvil included Benoit McCroskey, George Eisman, Billy O'Bryant, Paul Luy, Don McCook.

The Junior Prom committee included Bill Powell, Mark Taylor, Ed Crowley, Mary Benton, Don McCook, Katherine Mutzig. Pauline Stewart and Nellie Johns were in charge of the campus luncheon, Bill McGregor and Arthur Hamilton of Campus Day. The canoe fete committee was made up of Herbert Socolofsky, Don Robinette and Bob Benjamin.

The opening of the senior year showed progress in the financial management of the class, and in individual achievement. Two members of the class, Benoit McCroskey and Jack Hempstead were members of the initial around the world debate team. Vic Wetzel, captain of the track team, is the best all-around athlete. Wetzel is one of the outstanding point gatherers on the track team competing in the weight events and is among the aspirants for the 1928 United States Olympic squad. Virginia Lounsbury, senior star swimmer, will also try out for the Olympic meet.

The Seniors became young again in the gaities of Leap Week. Features of this were the "Bar Room Bust," the "Cat-Astrophe" and "The Co-ed's Revenge."

The Senior Ball was dignified with its architectural decorations of French style in black and white conceived by Abbott Lawrence.

The class has left a fitting memorial and the hope that its influence may have been beneficial.

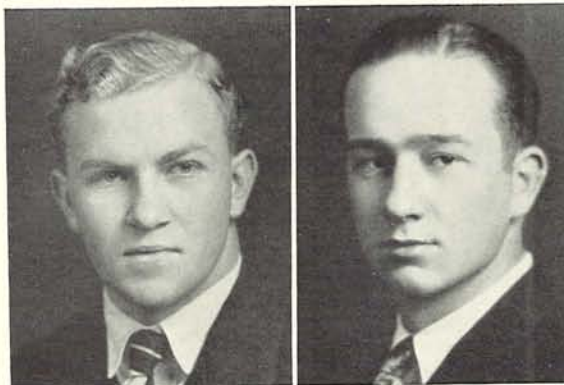

BENOIT McCROSKEY,
President, Sophomore Year

FRANK RIGGS,
President, Junior Year



NELLIE JOHNS AND OTHERS GET NEAT SHINES IN 1927 ON JUNIOR SHINE DAY



DON MCCOOK



HELEN MUMAW

VIRGINIA PRIAULX

EARL RAESS

The Senior Class

CLASS OFFICERS

DONALD MCCOOK, *President*
EARL RAESS, *Treasurer*

HELEN MUMAW, *Vice-president*
HOMER DIXON, *Sergeant-at-Arms*

VIRGINIA PRIAULX, *Secretary*
ELIZABETH KARHUVAARA, *Class Barber*

SENIOR BALL COMMITTEE

BOB WARNER, *General Chairman*; SAM KINLEY, *Business Manager*; ABBOTT LAWRENCE, *Decorations*; MYRA BELLE PALMER, *Patrons and Patronesses*; GERALD DEE PLUE, *Patrons and Patronesses*; NANCY PETERSON, *Secretary*; SCOTTY KRETZER, *Executive*; CONNIE ROTH, *Executive*; ELIZABETH KARHUVAARA, *Refreshments Chairman*; EARL RAESS, *Assistant*; MAZIE RICHARDS, *Assistant*; ALICE DOUGLAS, *Assistant*; DICK GORDON, *Floor*

CLASS DANCE

RICHARD F. GORDON, *General Chairman*; BOB WARNER, *Feature*; WILLIAM B. PRUDHOMME, *Transportation*; THELMA PARK, *Patrons and Patronesses*; EDITH BAIN, *Refreshments*; PETER M. SULLIVAN, *Music*

LEAP WEEK COMMITTEE

MARIAN BARNES, *General Chairman*; IRIS SAUNDERS, *Bar Room Bust*; GEORGIE DAVIDSON, *Cat-Astrophe*; ROSALIA PARKER, *Cat-Astrophe*; RUTH DENEFFE, *Picnic*; ALICE DOUGLAS, *Co-ed's Revenge*; PAULINE STEWART, *Picnic*; FRANCES CHERRY, *Publicity*; EDITH BAIN, *Patrons and Patronesses*

CLASS MEMORIAL

ROBERT BENJAMIN, *in Charge of Selection*

BOB WARNER
Chairman, Senior Ball

ROBERT BENJAMIN
Chairman, Class Memorial

MARIAN BARNES
Chairman, Senior Leap Week

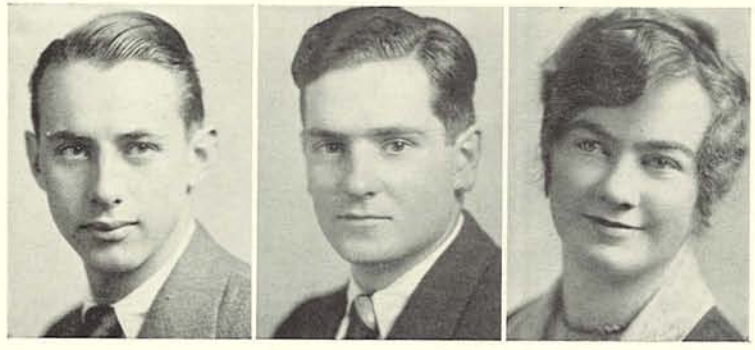



THEODORE C. RUCH

Rhodes Scholar

Theodore C. Ruch, chosen to receive the Rhodes Scholarship in 1929, was graduated in psychology with a bachelor of arts degree from the University of Oregon with the class of 1927 and will be a candidate for a master's degree in the same subject at Leland Stanford University this June.

Mr. Ruch is a member of Crossroads, Agora, Sigma Xi and Phi Beta Kappa.



ESTHER HARDY

The Koyl Cup

The Koyl cup presented each year at the Junior Prom to the best all-around junior man was won last spring by Benoit McCroskey. The award was made on the basis of scholarship, character and leadership.

Since his freshman year, during which he won the State Oratorical contest at Salem, Mr. McCroskey has been a prominent Oregon debater. This year he was an originator and participant in the first Round-the-World Debate tour completed April 21, and every year has been a member of the Varsity Debate squad. He is affiliated with Phi Gamma Delta and Delta Sigma Rho.

Gerlinger Cup

"For manners are not idle but the fruit of loyal nature and of noble minds." This inscription appears on the Gerlinger cup which is awarded each year to the junior woman who has most distinguished herself at Oregon. Esther Hardy last year was selected for the honor.

Miss Hardy, who during this college year has held the office of president of the Woman's League, is a member of Mortar Board, Kwama, Pi Lambda Theta, Pi Theta Upsilon, the Woman's Athletic Association Kappa Alpha Theta and Phi Beta Kappa.



BENOIT MCCROSKEY

Joseph H. Albert Cup

The Joseph H. Albert Cup won last spring by Knut Algot Westergren is awarded each year to "that member of the senior class, who during his college career, has shown the most progress towards the ideal in character, service and wholesome influence."

Mr. Westergren, who distinguished himself in basketball, being chosen three consecutive years as the All-Pacific Coast Conference guard, is a member of Beta Theta Pi, Friars, Order of the "O," and the Physical Education club.



KNUT ALGOT WESTERGREN

OREGANA

RUTH ABELE
Education Portland



JOANNE ACKERSON
Education Lincoln
Girls' Oregon Club, Pi Lambda Theta.



JUSTINE ACKERSON
Education Lincoln
Girls' Oregon Club, Pi Lambda Theta.



HARRIET ADAMS
English Portland
Kappa Alpha Theta.



CLAUD F. ADDISON
Business Administration Willamette



ELSIE MAY ALLEN
Education Sunnyside, Wash.
Girls' Oregon Club, Pi Lambda Theta.



ALICE AMUNDSON
Biology Opheia, Mont.



EVELYN ANDERSON
Physical Education Columbia
Executive Council Hermain Club, Phi
Theta Upsilon, President Girls' Oregon
Club.



MAE ANDERSON
Economics Portland
Pi Beta Phi.



MARION L. ANDERSON
Business Administration Portland
Alpha Tau Omega.



BLISS ANSNE
First Year Law LaGrande
Delta Tau Delta, Phi Delta Phi.



GRACE I. ASH
Architecture Klamath Falls
Girls' Oregon Club.



EDITH C. BADER
English Portland
Pi Beta Phi, Orchesis.



KENNETH BAER
History Portland



SENIORS

ALLEN A. BAILEY Eugene
Business Administration



MILDRED BAILEY Eugene
Biology
Samara.

EDITH BAIN Portland
Architecture
Delta Gamma, Oregana Staff, '28.



FARRELL BARNES Prineville
Geology
Alpha Upsilon, Condon Club.

MARIAN BARNES Tacoma, Wash.
Architecture
Alpha Omicron Pi, Executive Council,
Junior Class Officer, Women's League
Treasurer, '27.



WILFRED G. BATES Astoria
Economics
Alpha Delta Sigma, Emerald Staff, '28.

ANNA BAUMGARTNER Milwaukie
Chemistry



JOHN W. BEAN Eugene
Geology
Condon Club.

DONALD BEELAR Warrenton
Political Science
Sigma Nu, Student Body President, '28,
Debate Order of "O", Executive Council,
Friars, Junior Week-end Chairman,
'27, Student Council, Varsity Debaters,
Chairman Athletics Committee.



EDNA ELLEN BELL Portland
Music
Alpha Phi, Pan-Hellenic President, '28,
Glee Club, '26, '27, Scholarship Com-
mittee.

ROBERT BENJAMIN Portland
Pre-Law
Sigma Alpha Epsilon, Oregon Knights,
'26.



WALTER BENSON Portland
Economics

MARY CLAY BENTON San Pedro, Cal.
Journalism
Alpha Chi Omega, Oregana editor, '28,
Theta Sigma Phi, Oregana Staff, '26, '27,
Upper News Staff, Emerald, '25, '26.



CHARLES EDWARD BEST Eugene
Economics
Sigma Pi Tau, Phi Mu Alpha, Student
Manager, Chairman Lecture Committee.

OREGANA

WILLIAM BIGGS Ontario
Military
 Alpha Tau Omega.



MARGARET BLACKMER Redondo Beach, Cal.
English
 Sigma Kappa

ELIZABETH H. BLANCHARD Grants Pass
Journalism
 Delta Delta Delta, Oregana Staff, '28,
 Gamma Alpha Chi



JUDITH BLOM Eugene
Romance Languages

CLIFTON BOGGS Stanfield
Economics
 Swimming Team, '27.



KATHRYN BOONE Caldwell, Idaho
Education
 Delta Zeta.

FRANCES BORTON Portland
English
 Alpha Xi Delta.



MERLE BOSWELL Vale
Architecture
 Alpha Gamma Delta.

KATE GERTRUDE BOYD Portland
Architecture



BEULAH B. BRAATEN Eugene
Physical Education
 Girls' Oregon Club.

LILLIAN C. BRAMHALL Portland
Biology
 Phi Mu.



HILDA BRANSTATOR Astoria
Education
 Delta Zeta.

JULIA BRAUNINGER Eugene
English
 Girls' Oregon Club, Pi Lambda Theta.



EDNA BROCKMAN Portland
Mathematics
 Mathematics Club.

SENIORS

CARL M. BRODERSEN Forest Grove
Business Administration
 Alpha Delta Sigma, Craftsman Club.



LEE M. BROWN Stayton
Business Administration
 Alpha Kappa Psi, Beta Gamma Sigma.

LUCILE BROWN Burns
Education
 Alpha Phi.



WILLIAM R. BROWN Omaha, Neb.
Economics
 Phi Kappa Psi, Oregon Knights, '26.

LOUISE L. BUCHANAN Astoria
Fine Arts
 Alpha Chi Omega, Orchesis.



VIDA L. BUEHLER Eugene
Physical Education
 Hermian Club.

INA BULLOCK Portland
Business Administration
 Phi Chi Theta.

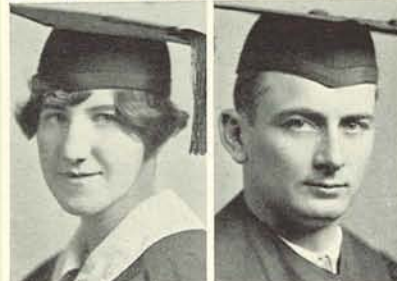

TOM BUNN Los Angeles, Cal.
Economics
 Beta Theta Pi.

GLADYS CALEF Portland
Sociology
 Alpha Xi Delta, Alpha Kappa Delta,
 Mortar Board, Y. W. C. A. Vice-President,
 '28.



LUCILE CARROL Creston, Wash.
Journalism
 Emerald Staff, '27.

ELIZABETH CHENEY Portland
English



NEILL CHINNOCK Portland
Economics
 Sigma Phi Epsilon.

FRANCES CHERRY Enterprise
Journalism
 Debate Order of "O", Sigma Delta Rho,
 Emerald Staff, '26, '27, '28, Student
 Council, Temenids, Theta Sigma Phi.



ALAN W. CHRISTENSEN Freewater
Pre-Law
 Sigma Pi Tau, Glee Club, '25, '26, '27, '28.

OREGANA

CAMPBELL CHURCH Eugene
Economics
 Phi Delta Theta.



DUDLEY CLARK Portland
Economics
 Phi Gamma Delta, Chairman Home-coming Dance, '26, Student Council, '27, Debate, '27, Chairman Greater Oregon Committee, '26.

HARRIET MARJORIE CLARK San Diego, Cal.
Geology
 Alpha Omicron Pi.



MARIAN CLEAR Portland
Biology
 Alpha Chi Omega.

RUTH COCHRAN Portland
English
 Chi Omega.



SADIE COE Eugene
Education
 Alpha Delta Pi.

GRACE COEY Portland
Architecture
 Chi Omega.



VIOLETTE COLE Roseburg
Mathematics
 Girls' Oregon Club.

MARVIN M. CONE Astoria
Architecture



WALTER J. COOVER Portland
Journalism
 Alpha Beta Chi, Emerald Staff, '27, '28, Sigma Delta Chi.

THOMAS CROSS San Diego, Cal.
Business Administration
 Phi Gamma Delta, Tennis, '27, Order of "O."



LOUIS F. DAMMASCH Portland
Sociology
 Theta Chi, Hammer and Coffin, Oregana Staff, '28.

ROLAND DAVIS Portland
Pre-Law
 Debate Order of "O", Friars, Delta Sigma Rho, Student Council, Co-op Officer, Y. M. C. A. President, '27, Phi Delta Phi.



HERBERT L. DEAL Blackfoot, Ida.
Economics
 Sigma Alpha Epsilon.

SENIORS

DIANA DEININGER Portland
Psychology
 Oregana Staff, '27, '28, Phi Theta
 Upsilon, Mask and Buskin.

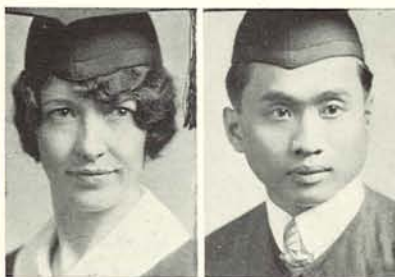

JUAN DELMENDO La Union, P. I.
History



DOROTHY DELZELL Salem
English
 Pi Beta Phi, Y. W. C. A. Cabinet, Pi
 Lambda Theta.



RUTH DENEFPE Eugene
Music
 Gamma Phi Beta.



LAURENCE J. DE RYCKE Eugene
Business Administration



ALBERT DEWELT Seaside
Education



JUANITA DIETZE Lakeview
Architecture
 Daly Club Officer, Orchesis.



LAUGHTEN DIFFENDUFFER Lebanon, Mo.
Business Administration
 Phi Gamma Delta.



ELIZABETH DIMMETT Klamath Falls
Biology
 Girls' Oregon Club, Samara.



HOMER DIXON Elk City
Physical Education
 Sigma Alpha Epsilon, Order of "O",
 Student Council, Y. M. C. A. Officer, '28,
 Football, 25, 26, 27.



CARL A. DOBLER Portland
Pre-Law
 Bachelordon.



DOROTHY DOUGALL Portland
Business Administration
 Alpha Phi, Kwama, Y. W. C. A. Treas-
 urer, '27.



ALICE DOUGLAS North Bend
English
 Pi Beta Phi, Class Secretary, '26, Kwama.



ROBERTA DOUTY Portland
English
 Alpha Omicron Pi.



OREGANA

LEROY D. DRAPER Portland
Business Administration
 Theta Chi.

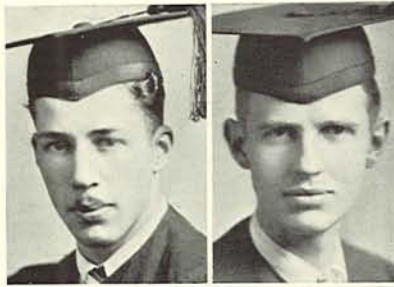

WALTER DURGAN Eugene
Economics
 Phi Sigma Kappa, Delta Sigma Rho,
 Chairman of Forensics, '28, Glee Club,
 '27, '28.

HARRY DUTTON Eugene
Journalism
 Sigma Phi Epsilon, Emerald Staff, '28,
 Order of "O", Sigma Delta Chi, Base-
 ball, '26.



BETTY EASTERDAY Portland
History
 Chi Omega.

BARBARA EDMUNDS Oregon City
Music
 Alpha Phi, Mu Phi Epsilon.



RAY EDWARDS Milton
Business Administration
 Phi Delta Theta, Order of "O", Basket-
 ball, '26, '28, Baseball, '27.

BETHEL EIDSON Vancouver, Wash.
Romance Languages
 Girls' Oregon Club, Pi Lambda Theta.



PAUL M. ELWELL Vancouver, Wash.
Pre-Law

EDNA ENGLISH Eugene
Mathematics
 Kappa Delta, Phi Beta Kappa, Pi Lambda
 Theta.



MALCOM EPLEY Riverside, Cal.
Journalism
 Oregana Staff, '27.

LOIS EVERSON Creswell
Music
 Alpha Xi Delta, Temenids.



TED H. FALANGUS Portland
First Year Law
 Beta Theta Pi.

HELEN FALCONER Imnaha
 Mu Phi Epsilon, Pi Lambda Theta.



ELMER FANSETT Portland
Business Administration
 Theta Chi, Oregon Knights, '26.

SENIORS

RODNEY FARLEY
Business Administration
Beta Theta Pi.

Bar View



OLIVINE FISCH
Architecture
Sculpture Club.

Milwaukie

STELLA FISHBURN
Education
Gamma Nu.

Portland



CHARLES FISHER
Economics
Alpha Beta Chi, Oregon Knights.

Troutdale

GRACE FLEMMING
English
Sigma Kappa, Temenids' Officer.

Klamath Falls



CLAUDIA FLETCHER
Journalism
Pi Beta Phi, Emerald Staff, '26, '27, '28,
Emerald "O", Mortar Board, Old
Oregon Staff, '28, Oregana Staff, '27,
Theta Sigma Phi.

Portland

DONALD VERN FLYNN
Economics
Phi Gamma Delta, Basketball, '24.

Portland



WILLIAM J. GANNON
Business Administration
Sigma Phi Epsilon.

Portland

VENA M. GASKILL
Business Administration
Gamma Nu, Executive Council, Phi
Chi Theta, Secretary of Student Body,
Student Council.

Beaverton



MILTON GEORGE
Journalism
Bachelordon, Alpha Delta Sigma, Em-
erald Staff, '26, '27, Manager '28, Em-
erald "O", Oregana Staff, '27.

Eugene

FRANCIS GERMAN
Economics
Phi Gamma Delta, Student Manager,
Football Manager, '27, Order of "O",
University Co-op Board.

Portland



HELEN S. GIBBS
Education

Salem

ROBERT GIFFEN
Psychology
Phi Gamma Delta.

Eugene



ELEANORE GLASS
Physical Education
Pi Beta Phi, Temenids' Officer.

La Grande

OREGANA

RICHARD GORDON Portland
First Year Law
 Delta Tau Delta.



SUELO J. GORRICETA Jaro Iloilo, P. I.
Business Administration
 Varsity Philippinensis.

HARRIET GOULD Coquille
English
 Alpha Delta Pi.



CORAL GRAHAM Portland
English
 Pi Beta Phi.

NORTON F. GRAHAM Ashwood
Business Administration
 Phi Sigma Kappa, Alpha Kappa Psi,
 Beta Alpha Psi, Beta Gamma Sigma.



NAOMI M. GRANT Portland
Journalism
 Girls' Oregon Club, Emerald Staff, '28.

GLADYS GRANT Portland
Education
 Alpha Phi, Pi Lambda Theta, Women's
 League Officer, Kwama, President Heads
 of Houses.



AUSTA GRAVES Silver Lake
Education
 Girls' Oregon Club, Daly Club Officer.

ROY A. GURNEA North Bend
Business Administration
 Sigma Phi Epsilon.



CLAUSIN D. HADLEY Madison
Business Administration
 Beta Gamma Sigma, Phi Beta Kappa.

NAOMI HAGENSEN Portland
Education
 Alpha Gamma Delta, Pi Lambda Theta.



HENRY W. HALL Portland
Military
 Chi Psi.

ARTHUR HAMILTON Salem
Economics
 Sigma Nu, University Co-op Board.



CURTIS HAMBO Portland
Biology
 Alpha Beta Chi, Varsity Swimming, '26.

SENIORS

HAROLD HARDEN Marshfield
Physical Education
Sigma Nu, Order of "O", Football, '27.



FRANCES HARE Portland
Education
Pi Beta Phi, Chairman of Women's Activities, Kwama, Orchesis.



ROBERT HART Medford
Business Administration
Sigma Nu, Music Manager, '26.



ZILDA HAYES Powers
English



ETHEL HELLIWELL Portland
Romance Languages
Delta Zeta.



EDWIN A. HENDRY Oregon City
Biology
Alpha Tau Omega, Oregon Knights.



GEORGIA HICKMAN Eugene
Music



ESTHER HARDY San Diego, Cal.
History
Kappa Alpha Theta, Pi Lambda Theta, Big Sister Committee, '27, Phi Theta Upsilon, Assistant Chairman Junior Week-end Committee, Mortar Board, Gerlinger Cup, Women's League President, Student Council, Phi Beta Kappa.

WILLIAM DOUGLAS HARRIS Brooks
Third Year Law

WALLACE HAYDEN Eugene
Architecture

DWIGHT HEDGES Oregon City
Economics
Phi Gamma Delta, Football, '24.

ROBERT HENAGIN Mapleton
Education

GLADYS HEWITT Eugene
Education

RALPH HIGHMILLER Portland
Biology

OREGANA

MARIE HILDEMAN
English

Portland



VIDA MAE HILEMAN
Education
Girls' Oregon Club.

Eugene

VINCENT HILL
Education
Glee Club, '25, '26, '27, '28.

Eugene



DOROTHY HOBSON
Architecture
Alpha Gamma Delta.

Eugene

BERYL HODGEN
Business Administration
Sigma Nu, Friars, Football, '24, '25, '26,
Captain, '27, Order of "O."

Adams



LELA HORTON
Physical Education
Hermian Club.

Eugene

MARGERY HORTON
Physical Education
Hermian Club, Women's Order of "O",
Orchesis.

Eugene



HAROLD HOUSER
Business Administration
Sigma Pi Tau, Beta Gamma Sigma, Pan
Xenia.

Pendleton

GLENN W. HOWARD
Physical Education
Sigma Nu, Sigma Delta Pi.

Astoria

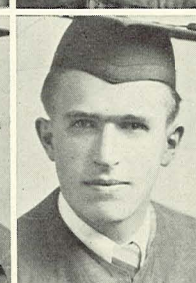

EUGENE C. HOWE
Business Administration
Sigma Phi Epsilon.

Eugene

GLEN R. HUGHES
First Year Law
Phi Delta Phi.

Hood River



HAROLD HUNNICUTT
Journalism

Willamette

FLORENCE HURLEY
Journalism
Alpha Xi Delta, Theta Sigma Phi,
Emerald Staff, '28, Pot and Quill,
Amphibian.

Enterprise



IONE IMBLER
Education

Dallas

SENIORS

KATHRYN INWOOD Oregon City
Music
 Kappa Kappa Gamma.



MARGARET INWOOD Oregon City
Music
 Kappa Kappa Gamma.

MARJORIE ISHERWOOD Portland
English
 Kappa Alpha Theta, Collegium Augustale.



MARGARET JACKMAN Eugene
Romance Languages
 Delta Gamma, Phi Beta Kappa, Sigma Delta Pi, Pi Lambda Theta, Temenids.

LUCILLE JACKSON Oregon City
English
 Phi Mu, Sigma Delta Pi.



HELEN JACOBS Eugene
English

ALICE JAQUET Silverton
Education



NELLIE JOHNS Portland
Physical Education
 Vice-President Women's League, Her-
 mian Club, Mortar Board, Orchesis,
 Women's Order of "O", President Wo-
 men's Athletic Association.

ELIZABETH JONES Portland
English
 Delta Zeta.



INEZ JONES Eugene
Education

ROBERT J. JONES Paisley
Business Administration
 Phi Sigma Kappa



EDWARD JOHNSON Portland
Political Science

TRIXIE JOHNSON Tualatin
Journalism



JANET M. JOHNSTONE Portland
English
 Alpha Phi.

OREGANA

FRED JUNKER
Journalism

Sandy



ELIZABETH KARHUAARA Astoria
History
Alpha Chi Omega, Woman's Building
Committee. High School Conference
Directorate, Senior Class Barber.

JULIA KAUFMAN
English
Pi Beta Phi.

Portland



RODNEY J. KEATING Portland
Economics
Phi Gamma Delta, Track, '26.

PAUL E. KEENEY
Business Administration
Sigma Alpha Epsilon.

Eugene



DOROTHY KEIL Milwaukie
Biology
Colegium Agustale, Pi Lambda Theta.

FRANCES KIGHT
Education
Alpha Delta Pi.

Portland



HERBERT G. KIMBALL McMinnville
Business Administration
Psi Kappa, Alpha Kappa Psi, Beta Alpha
Psi.

ELEANOR KINDBERG
Chemistry

Chula Vista, Cal.



SAM KINLEY Long Beach, Cal.
Journalism
Alpha Tau Omega, Alpha Delta Sigma,
Emerald "O", Hammer and Coffin,
Emerald Staff, '26, '27, Webfoot Manager
'27, Business Manager Oregana, '28.

RICHARD KINSEY
Geology
Sigma Nu.

Pasadena, Cal.



HAZEL KIRK St. Paul
Physical Education

KATHRYN KIRK Oregon City
English
Kappa Kappa Gamma, Phi Beta Kappa.



JACQUOISE L. KIRTLLEY Eugene
English
Pi Beta Phi, Pi Lambda Theta.

SENIORS

THELMA KITCHEN La Grande
English
Alpha Chi Omega.

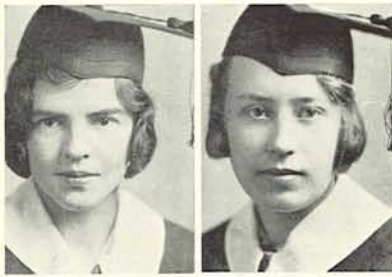

MARIE KLEV Portland
Mathematics
Mathematics Club.

THUSNELDA W. KOEHLER Salem
German
Gamma Nu.



MRS. DELIGHT KOLAR Portland
Latin
Pi Beta Phi.

MAXINE KOON Portland
English
Delta Gamma, Phi Beta Kappa, Pi
Lambda Theta.



GRACE KRAMER La Grande
Music

ALMA KRAUS Vancouver, Wash.
Music
Gamma Phi Beta.



RONALD L. KRETZER Athena
Biology
Sigma Nu, Chairman Music Committee,
Phi Mu Alpha, Glee Club, '25, '26, '27,
'28.

CLIFFORD KUHN Lebanon
Physical Education
Phi Sigma Kappa, Varsity Swimming,
'26, To-Ko-Lo, Student Council, '27,
Baseball, '27.



WINSTON LAKE Wamic
Economics
Sigma Nu, Glee Club, '26.

BERNITA LAMSON Eugene
English
Orchesis.



GUINEVERE LAMSON Eugene
English
Temenids.

HERSCHEL LANDRU Eugene
History



IRMA LATHAM Eugene
History

OREGANA

ALICE LAUDIEN
Architecture

Newberg



H. ABBOTT LAWRENCE
Architecture
Phi Delta Theta, Oregana Staff, '28,
Chairman Decorations Soph. Informal
and Senior Ball, To-Ko-Lo.

Portland

JOHN LEBOR
Business Administration
Alpha Kappa Psi, Beta Alpha Psi, Beta
Gamma Sigma.

Portland



RICARDO D. LEONES
Economics
Varsity Philippinensis.

Sta Maria, P. I.

LAWRENCE DALE LESLIE
Biology

Eugene



LYLE LAUGHLIN
Economics
Alpha Beta Chi.

Prineville

MAX ALVIN LEVINE
Biology

Los Angeles, Cal.



GEORGE LIENKAEMPER
Mathematics

Tillamook

DORIS LIEULLEN
Biology
Sigma Kappa.

Adams



MAURINE LOMBARD
Journalism
Sigma Kappa, Gamma Alpha Chi, Em-
erald Staff, '27, '28.

Springfield

MARIAN LOWRY
Journalism
Phi Mu, Order of Emerald "O", Phi
Theta Upsilon, Theta Sigma Phi.

Eugene



VIRGINIA LOUNSBURY
Mathematics
Alpha Chi Omega, Women's Debating
Association, W. A. A. Council, '26,
President Amphibian.

Portland

HERBERT LUNDY
Journalism
Emerald Staff, '27, '28, Sigma Upsilon,
Sigma Delta Chi.

Wheeler



MELBA MACY
Music

Grants Pass

SENIORS

EDWARD G. MANNING
Physics

Astoria



KENNETH E. MARTIN
Business Administration
Sigma Delta Pi, Beta Alpha Psi.

Grass Valley

ELEANOR MARVIN
Physical Education
Hermian Club, Women's Order of "O."

Astoria



BEATRICE MASON
Physics
Pi Beta Phi, Mathematics Club, Kwama,
Orchesis, Pi Lambda Theta.

Eugene

LORETTA MASON
Education
Kappa Delta.

Eugene



BANJAMIN MATHEWS
Economics
Theta Chi.

Portland

CECIL E. MATSON
Education
Mask and Buskin, Glee Club,
'26, '27, '28.

Astoria



MILDRED McALISTER
Music
Girls' Oregon Club, Mu Phi Epsilon.

Eugene

KENNETH H. McCLAIN
Chemistry
Theta Chi.

Hood River



DONALD MCCOOK
Business Administration
Phi Kappa Psi, President Senior Class,
Varsity Swimming, '26, '27, '28, Order
of "O."

Pendleton

ERNEST MCKINNEY
Second Year Law
Alpha Upsilon, Phi Mu Alpha, Y. M. C.
A. Officer, Glee Club, '26, '27, '28, Daly
Club.

Lakeview



MARY MCKINNON
English
Delta Delta Delta.

Eugene

CORNELIA MEEK
Physical Education
Gamma Phi Beta, Hermian Club.

Portland



THELMA MELLIEN
Architecture
Alpha Gamma Delta.

Portland

OREGANA

HERMAN R. MEIERJURGEN Hillsboro
Geology
Condon Club.



VIOLET MILLS Paulina
Music
Gamma Phi Beta, Mu Phi Epsilon, Glee Club, '25, '26, '27.



JOHN H. MOHR Hood River
First Year Law
Phi Sigma Kappa, Glee Club, '26, Oregon Knights.



DELFORED MONTE Portland
Economics
Sigma Nu.



ETHEL MONTGOMERY Eugene
Biology
Kappa Delta.



HELEN MUMAW Aberdeen, Wash.
History
Alpha Chi Omega, Women's Athletic Association Officer, Vice-President Senior Class.



KATHERINE MUTZIG Portland
Architecture
Alpha Chi Omega, Oregana Art Editor, '28, Junior Class Officer.



CHARLES NAMSON Los Angeles, Cal.
English



THELMA G. NEAVILLE Eugene
History



RUTH NEWTON Eugene
Journalism
Oregana Staff, '27, '28, Pot and Quill, Theta Sigma Phi, Emerald, '26.



FRED NIEMI Portland
Business Administration
Alpha Beta Chi, Alpha Kappa Psi, Beta Alpha Psi, Beta Gamma Sigma.



WILMA NIEVEEN Portland
Education



HAZEL NOBES Portland
Physical Education
Hermian Club, Orchesis.



FRED NUSBICKEL San Dimas, Cal.
Economics
Delta Tau Delta.



SENIORS

EVERETT OGLE Lakeview
Business Administration
Phi Sigma Kappa.



DONALD OSTRANDER Eugene
Music
Sigma Phi Epsilon, Phi Mu Alpha, Glee Club, '26, '27, '28.

ROBIN OVERSTREET Portland
Biology
Beta Theta Pi, Sophomore Man on Student Council, Track, '27.



MYRTLE MARIAN PADDOCK Lincoln
Biology
Girls' Oregon Club, Samara.

MYRA BELLE PALMER Baker
Music
Kappa Alpha Theta, Mu Phi Epsilon, Amphibian.



THELMA PARK Portland
Journalism
Chi Omega, Oregon Staff, '28.

ROSALIE PARKER Condon
Music
Alpha Delta Pi, Orchesis.



VELMA PARISH Twin Falls, Ida.
Education
Girls' Oregon Club, Pi Lambda Theta.

VIVA PATTERSON Portland
English



LAVERNE PEARSON Pendleton
Business Administration
Kappa Sigma, Alpha Kappa Psi, Sigma Delta Pi.

NANCY PETERSON Spokane, Wash.
English
Chi Omega, Y. W. C. A. Secretary, '26, Kwama, Women's League Secretary, '27, Undergraduate Representative, '27, Class Historian.



ERIC PETERSON Lakeview
Physics
Daly Club Officer.

MABEL PETERSON Lakeview
Education
Kappa Delta, Daly Club.



FRANCES PLIMPTON Milwaukie
Architecture
Chi Omega, Women's League Officer, '28, Y. W. C. A. Vice-President, '28, Activities Committee.

OREGANA

CARL FREDERICK POETSCH Rainier
Business Administration
 Psi Kappa, Oregon Knights.

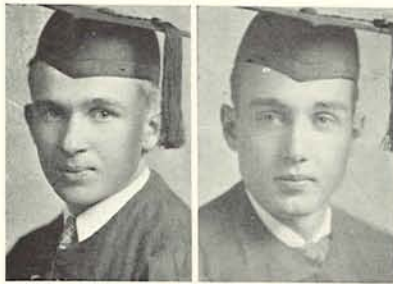

WILLIAM Y. POWELL Portland
First Year Law
 Kappa Sigma, Friars, Order of "O",
 Varsity Tennis Letterman, Chairman
 Junior Shine Day, President of House
 Managers' Association, Chairman High
 School Conference Committee, '28,
 Chairman Junior Prom, Phi Delta Phi.

CLIFFORD POWERS Portland
First Year Law
 Phi Delta Theta, Phi Delta Phi.



THOMAS R. POWERS Eugene
Education
 Glee Club, '27.

VIRGINIA PRIAULX Chiloquin
English
 Phi Mu, Senior Class Secretary.



WILLIAM PRUDHOMME Portland
Economics
 Chi Psi, Football Manager, '26, Track
 Manager, '26, Oregon Knights.

EINO PUUSTI Astoria
Economics

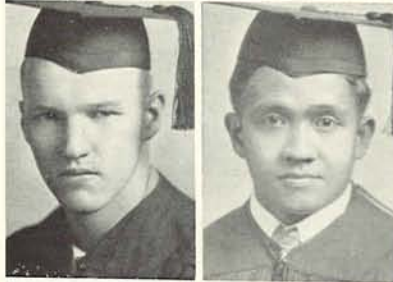

VINCENTE QUIBILAN
 Sta Maria, Ilocos Sur, P. I.
History
 Varsity Philippinensis.

FLOSSIE RADABAUGH Eugene
Journalism
 Phi Mu, Theta Sigma Phi, Emerald
 Staff, '26, '27, '28, Gamma Alpha Chi.



HERMAN RADEMACHER Portland
Business Administration
 Sigma Pi Tau, Pan Xenia.

EARL J. RAESS Glendale
Economics
 Emerald Staff, '26, Senior Class Officer.



ELWOOD READ Portland
Business Administration
 Alpha Upsilon.

LAWRENCE READ Gladstone
Physical Education



ARTHUR REMMEN Portland
Architecture

SENIORS

THELMA RICE
English

Eugene



MAZIE RICHARDS
Romance Languages
Alpha Phi, Mortar Board, Women's
League Officer, '26, '28, Y. W. C. A.
Cabinet, '28.

Portland

VIRGINIA LEE RICHARDSON
English
Kappa Alpha Theta, Class Vice-Presi-
dent, '26, Kwama.

Portland



MARION A. RICHMOND
Biology
Bachelordon, Councilor Club.

Cottage Grove

FRANK E. RIGGS
Economics
Beta Theta Pi, Varsity Swimming, '26,
Football, '26, '27, President Order of
'O', '27, Class President, '27.

Portland



JOHN B. RICE
Business Administration

Bellingham, Wash.

MORRIS H. ROACH
English

Portland



DE ETTA ROBNETT
Education

Eugene

FLORENCE ANNE ROSS
Architecture
Sculpture Club.

Trenton, N. J.



RUBEN ROSS
Economics
Theta Chi.

Astoria

CONSTANCE L. ROTH
English
Kappa Alpha Theta, Mortar Board,
Mask and Buskin, Student Council,
Orchesis.

Portland



FLOYD RUNK
Architecture
Bachelordon.

Cottage Grove

RUBY RUSSELL
Economics
Gamma Nu.

McMinnville



WADE A. RUTHERFORD
Physical Education
Delta Tau Delta.

St. Helens

OREGANA

IRIS SAUNDERS Portland
Music
 Mu Phi Epsilon.



PAUL SAYRE La Grande
Third Year Law
 Phi Delta Rho, Phi Delta Phi.

JOHN SCHEFFER Portland
English



MANUEL SCHNITZER Portland
First Year Law
 Delta Epsilon.

WILLIAM SCHULZE Portland
Journalism
 Oregana Staff, '27, Emerald Staff, '26,
 '27, '28, Sigma Delta Chi, Y. M. C. A.
 Officer.



HARRY SCHUPPEL Portland
Business Administration

RUTH SCOTT Eugene
English
 Women's Order of "O."



FRANCES SCHROEDER Eugene
Biology
 Alpha Xi Delta, Pi Lambda Theta,
 President, Samara, Secretary-Treasurer,
 Temenids Secretary, Phi Beta Kappa.

ELLIS SCOVILLE Pioneer
Political Science



BYRON A. SERFLING Eugene
Business Administration
 Beta Alpha Psi.

PHILIP SHERIDAN Portland
Biology
 Phi Gamma Delta, Swimming, '27.



ELIZABETH SHIELD Portland
Education
 Kappa Kappa Gamma.

ELSIE SCHULTZ Tillamook
Education
 Girls' Oregon Club.



GEORGE SIMERVILLE Butte Falls
Economics

SENIORS

BEULAH LEE SMITH Island City
Education
Alpha Delta Pi.



HELEN LOUISE SMITH Redmond
Business Administration
Pi Beta Phi, Samara.

HERMIONE SMITH Eugene
Journalism
Delta Gamma.



LOYE SMITH Paisley
Romance Languages
Girls' Oregon Club, Daly Club Officer,
Temenids.

HAROLD SOCOLOFSKY Salem
Business Administration
Beta Theta Pi, Alpha Kappa Psi, Friars,
Pan Xenia, Phi Mu Alpha, Student
Manager, Glee Club, '26, '27, '28, Foot-
ball Manager, '26, Basketball Manager,
'26, Greater Oregon Chairman. '27.

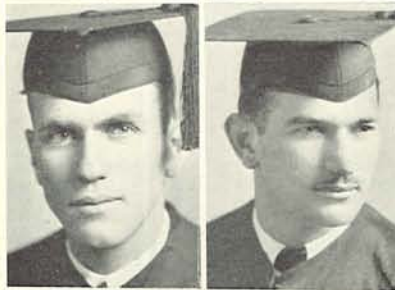

HERBERT SOCOLOFSKY Salem
Business Administration
Beta Theta Pi, Executive Council, Friars,
Pan Xenia, Y. M. C. A. Officer, Student
Body Vice-President, Student Council,
Chairman Publications Committee.

EDNA M. SORBER Portland
Journalism
Emerald Staff, '26.

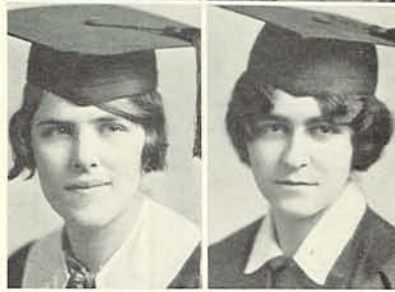

ALICE SOUTHWICK Milwaukie
English
Alpha Chi Omega, Honor Student,
Kwama, Pi Lambda Theta, Phi Beta
Kappa.

RALPH SPITZER Great Falls, Mont.
Business Administration
Phi Sigma Kappa, Alpha Kappa Psi.



MABEL SPOON Aberdeen, Wash.
English
Delta Delta Delta.

NORMA LEE STAMP Portland
English
Alpha Chi Omega.



SARAH STARR Portland
English

PAULINE STEWART Dayville
Journalism
Alpha Gamma Delta, Gamma Alpha Chi,
Oregana Staff, '26, Kwama, Y. W. C. A.
President, Chairman Campus Luncheon,
'27, Emerald Staff, '26, Mortar Board,
Women's League Officer, '26, '27.



GLADYS STOFIEL Eugene
Education
Alpha Delta Pi.

OREGANA

LAMONT STONE Eugene
Geology
 Condon Club.



DOROTHY STRAUGHAN Pendleton
Education
 Alpha Delta Pi, Pan-Hellenic Officer.

HELEN RUTH STREET Portland
Romance Languages
 Phi Mu, Emerald Staff, '27, '28, Emerald
 "O", Gamma Alpha Chi.



BERT E. SURRY Portland
Economics
 Sigma Phi Epsilon.

WILLIAM SWAILS Portland
Business Administration
 Pan Xenia.



JOHN SWAN Eugene
Business Administration
 Pan Xenia.

BEN K. SWARTZ Berkeley, Cal.
Psychology



RICHARD H. SYRING Silverton
Journalism
 Sigma Phi Epsilon, Emerald Staff, '26,
 '27, '28, Emerald "O", Oregana Staff,
 '26, Old Oregon Staff, '26, '28, Sigma
 Delta Chi.

ARTHUR TARLOW Eugene
Second Year Law



GRACE TAYLOR Eugene
Journalism
 Emerald Staff, '28, Oregana Staff, '28.

MARK TAYLOR Eugene
First Year Law
 Debate Order of "O", Delta Sigma Rho,
 Varsity Debater.



RAYMOND THOMPSON Portland
Architecture

HELEN THWAITE Hillsboro
Architecture
 Girls' Oregon Club.



JOHN J. TOBIN Newport
Business Administration
 Psi Kappa, Pan Xenia.

SENIORS

JEAN I. TOMPKINS
Romance Languages
Sigma Delta Pi.

Pasadena, Cal.



NETTIE C. TOOLE
Education

Portland

PHILIP USINGER
Business Administration
Sigma Nu.

Berkeley, Cal.



LILLIAN VAIL
Business Administration
Gamma Nu, Phi Chi Theta, Phi Theta
Upsilon.

Eugene

FLOYD VAN ATTA
Chemistry

McMinnville



WENDELL VAN LOAN
Education
Sigma Pi Tau.

Monmouth

LYLE VEAZIE
Romance Languages
Gamma Phi Beta.

Portland



PAULINE VENABLE
Romance Languages
Sigma Kappa.

Redondo, Cal.

RAYMOND VOEGTLY
Music
Sigma Alpha Epsilon, Craftsman's Club
Officer.

Burns



CLITA WALDEN
Biology
Phi Theta Upsilon.

Eugene

GOLDIE WALTER
English
Daly Club Officer.

Medford



GEORGE WARDNER
Architecture
Phi Gamma Delta, Chairman Building
Committee, Glee Club, '25, '26, '27.

Portland

BOB WARNER
Journalism
Kappa Sigma, Chairman Senior Ball, Yell
King, '27, '28, Alpha Delta Sigma,
Junior Class Officer.

Portland



JOHN WARREN
Business Administration
Sigma Nu, Football, '26, '27, Order of
"O."

Helix

OREGANA

NELLIE WESTRA Portland
Latin
Pi Lambda Theta.



FRED WEST Portland
Business Administration
Phi Kappa Psi, Executive Council, '26,
'27, Baseball, '26, '27, Alpha Kappa Psi,
Friars, Greater Oregon Committee, Order
of 'O', Chairman of Finance Com-
mittee.



ELIZABETH WHITE Portland
English



ALLISON WILDER Bend
Business Administration
Gamma Nu, Phi Theta Upsilon.



BEATRICE WILDER Bend
Music
Gamma Nu, Daly Club, Pi Lambda
Theta, Collegium Agustale, Mu Phi
Epsilon.



LUCIA MAY WILEY Tillamook
Architecture
Sculpture Club, Pi Lambda Theta, Honor
Student.



MALCOLM WILKINSON The Dalles
Psychology



CARL E. WILLIAMS Lakeview
Geology
Condon Club.



CARROLL WILLIAMS Dexter
Business Administration
Alpha Beta Chi, Football Manager, '26,
Track Manager, '26, Alpha Kappa Psi,
Student Manager, '28.



KENNETH WILSHIRE Lakeview
Journalism
Sigma Delta Chi.



JULIA WILSON Portland
Business Administration
Alpha Delta Pi, Orchesis, Y. W. C. A.
Treasurer.



NITA WIRAK Forest Grove
English



JUANITA WOLFF Orenco
Music
Girls' Oregon Club.



CLARK WOODCOCK Portland
Second Year Law
Kappa Sigma.



SENIORS

BERNICE WOODSON Heppner
Music
 Alpha Delta Pi.



EMMABELL WOODWORTH Newberg
Architecture
 Phi Theta Upsilon.

GENERA ZIMMER Eugene
Physical Education
 Kappa Delta, Hermian Club.

RONALD ROBNETT Albany
Business Administration
 Phi Sigma Kappa, Orchestra Manager,
 '28, Alpha Kappa Psi, Beta Gamma
 Sigma, Debate Order of "O", Phi Mu
 Alpha, Student Council, Varsity De-
 bater, To-Ko-Lo, Albert's Prize.

Seniors Who Did Not Have Pictures Taken

DONALD S. ADAMS Portland
 ELMER ADAMS Eugene
 WILLIAM ADAMS Milwaukie
 HENRY H. ALDERMAN Portland
 ORVILLE ANDERSON Portland
 WINIFRED ANDERSON Portal, N. D.
 WESLEY ASBURY McMinnville
 EDNA D. ASSENHEIMER Gardner
 HARRIETT BALDWIN Newberg
 WENDELL BALSIGER Ione
 GLEN BARNES Los Angeles, Cal.
 JAMES K. BELL Medford
 HARSHAL R. BENDSHADLER Eugene
 NELLIE G. BEST The Dalles
 JUANITA BIGLOW Eugene
 GEORGE BLACK Portland
 ELIZABETH BRADWAY Eugene
 JAMES BRENNAN Ontario
 RAYMOND BRESHEARS Portales, N. M.
 ELSIE V. BROOKS Eugene
 J. O. BURCHAM Cottage Grove
 CAMILLE BURTON Eugene
 WALTER W. BUTLER Creswell
 CELESTE CAMPBELL Eugene
 WILLIAM CALVERT Eugene
 JOHN D. CAMPBELL Eugene
 MARY CAMPBELL Oregon City
 GEORGE CANTERBURY Santa Barbara, Cal.
 NELLIE CARROLL Lakeview
 NIEN PU CHAI Washington, D. C.
 EVELYN CHAMBERS Portland
 RAY V. CHASTAIN Eugene
 EARL CHILES Portland
 PAUL CLARK Portland
 MARY CLARK Heppner
 HORACE COOK Vader, Wash.
 JAMES COOMBS Lincoln
 EASTER CRADDOCK Silvies
 HOPE CROUCH Eugene
 GEORGIE DAVIDSON Portland
 EDWARD DANIEL Elkton
 HAROLD DAVIS Portland
 LILLIAN DAVIS Salem
 LEO J. DE LA FONTAINE Portland
 D. DEVAPUTRA Bangalore, India
 FRANCIS DE WELT Seaside
 GEORGE DODDS Oregon City
 MURLIN DRURY Olympia, Wash.
 ELIZABETH EATON Eugene
 GLEN EDE Portland
 ELTON EDGE Healdsburg, Cal.
 JEANETTE EDGE Eugene

RICHARD EDGE Healdsburg, Cal.
 ELIZABETH ENRIGHT Eugene
 MARTIN ERICKSON Eugene
 WALTER ERICKSON Eugene
 AUGUSTO ESPIRITU Candon, P. I.
 GLEN FABRICH Medford
 FRED FINSLEY Long Beach, Cal.
 ROBERT FLEMING Eugene
 MERTON FOLTS Eugene
 VERNE O. FOLTS Eugene
 DAVID FOULKES Portland
 MARY ELIZABETH GALLAGHER Eugene
 MADELINE GERLINGER Dallas
 EARIEL GILBERT Portland
 FRANCIS GINN Junction City
 TEMPE GOETCHIUS Portland
 REUBEN GOFFREIERE Eugene
 CRETE GRAY Beaverton
 FLORENCE GREBE Portland
 THEODORE GREENBERG Portland
 CARROLL GROSHONG Eugene
 ROSS GUILY Eugene
 WEBSTER HAGSTROM Portland
 ALBERT HALPIN Portland
 CHESTER HAMMITT Spokane, Wash.
 HOWARD HANDLEY Ashland
 TILZER WILLIAM HARGREAVES Portland
 BUFORD HARGUS Klamath Falls
 LAURENCE HARTMUS Portland
 ELIZABETH HAYTER Dallas
 RUSSELL HENDRICKS Portland
 MAY HEWES Eugene
 LAVINA HONEY Alberta
 PATRICK HUGHES Portland
 FRANCIS JACKSON Caldwell, Ida.
 DONALD JEFFRIES Eugene
 ALSTROP JOHNSON Lewiston, Ida.
 VICTOR JOHNSON Eugene
 FLORENCE JONES Salem
 ROBERT JOHN JONES Paisley
 ANNA KEENEY Alex
 ROBERT KEENEY San Francisco, Cal.
 RUTH KERCHER Springfield
 BERT KERNS Eugene
 SIDNEY KING Eugene
 LESLIE KIRKHAM Creswell
 ANNA LEWIS Brockway
 LEE L. LUDERS Portland
 PAUL LUY Medford
 GEORGE MAJOVSKI Portland
 GEORGE MASON Eugene
 LEONARD MAYFIELD Gladstone

CALDER MCCALL Portland
 GEORGE MEAD Portland
 MALCOLM MEDLER Salem
 EDWARD MOORE Eugene
 RICHARD MORRIS Portland
 THEODORE MUELLER Portland
 HAZEL MURPHY Eugene
 WILFRED NANKIVELL Eugene
 PEARL NISKANEN Portland
 ROY C. OKERBERG Salem
 HERMAN OPPENLANDER Portland
 LAWRENCE OSTERMAN McMinnville
 KATHRYN OWEN Eugene
 WALTER PADRICK Portland
 FLORENCE PHELPS Eugene
 GERALD PLUE Portland
 GLENN POTTS Milton
 FRANK E. POWELL Portland
 CARL RICE Springfield
 MILTON RICE Portland
 MARY E. ROBARDS Monmouth
 JOHN ROBINSON La Grande
 EDWIN E. ROPER Napa, Cal.
 GERTRUDE SEAR Portland
 MARJORIE SEIPLE Portland
 LELAND SHAW Beaverton
 JULIAN SMITH Eugene
 MARGARET SPENCER Portland
 ROLAND STEARNS Prineville
 FRED STEPHENS Eugene
 CATHERINE STINGER Portland
 PETER SULLIVAN Portland
 THELMA SWEENEY Springfield
 DON TEMPLETON Forest Grove
 ALICE TROLAN Oswego
 HIROSHI TSUBOI Portland
 MILDRED VAUGHAN Portland
 JOHN WALKER Lawrence
 JAMES R. WARD Scattle, Wash.
 PAUL A. WESTBROOK Eugene
 ALGOT WESTERGREN Astoria
 VICTOR WETZEL Portland
 BENJAMIN WHITESMITH Eugene
 VERA WILBUR Grants Pass
 JAMES WILLIAMS Portland
 LYLE WYND Eugene
 RUTH WONACOTT Portland
 WILL WOOD Portland
 ALBERT WOODROUFF Monmouth
 ORVAL YOKOM Mt. Vernon
 REUBEN YOUNG Eugene

Junior Class History



RONALD HUBBS
President

Now that it has reached the third and outstanding year of Campus existence, the Class of 1929 can well afford to pause and quietly reflect on the results of her activity. Numerical strength and genuine enthusiasm have been assets not always enjoyed by preceding classes, and accordingly this class can record the following accomplishments:

The Frosh Glee was unmistakably one of the best class functions ever presented by a yearling class. In an atmosphere of snow and icicles University collegians enjoyed every minute of an intensely real and successful dance.

The class again found itself united in a common cause in the annual Sophomore and Freshman tilt. But the climax of the class activity was found in the dazzling and brilliant Sophomore Informal. The elaborate and decorative marine scene has long been the cause for comment from those who were guests of the Class of 1929.

This year has found a strong Junior Class at the University of Oregon. Casualties in personnel were below normal, consequently the class was prepared in numbers and ability to continue a progressive program.

A class dance and a Junior Shine Day were conducted in usual Class of 1929 manner . . . successfully. Naturally, Junior Week-end was the triumph of them all. The musical comedy, the prom, the canoe fete, the campus luncheon, the campus day, the mothers' day reception . . . the entire week was a glorious pageant and interesting to witness.

And as Juniors, the class is looking forward to the Senior year and ultimate graduation. The class has no desire to shout its virtues from the house tops, but the members are sincere in hoping that it can soberly be said: "the Class of 1929 was progressive, strong, and successful."

JUNIOR WEEK-END

JOE McKEOWN, *General Chairman* MEL COHN, *Assistant Chairman* AGNES PETZOLD, *Secretary*
 BILLY O'BRYANT, *Revue* WILLIAM EDDY, *Campus Day* JOE RALSTON, *Campus Luncheon* ROY HERNDON, *Canoe Fete*
 BILL HAGGERTY, *Publicity* BILL WINTERS, *Junior Prom*

FROSH-SOPH MIX

LESTER JOHNSON, *General Chairman*
 AL BOYNDON, *Pushball* DAVID BAUMAN, *Cane Rush* GORDON RIDINGS, *Pole Rush* BOB HYND, *Horse and Rider*



JOE STANARD
Treasurer
 MADGE NORMILE
Vice-President
 BERT McELROY
Sergeant-at-Arms
 AGNES PALMER
Secretary

Junior Shine Day

Colorful displays of Junior Gypsies, Junior Bootblacks and student shoes at large, marked February the fifteenth as the traditional Junior Shine Day of the year. Burr Abner, chairman of the shine day committee, reported that over ninety-two dollars were collected from the four stands located in places of vantage about the campus. Of this amount the Junior Class turned seventy-two dollars over to the Campus Chest, to be used for charitable purposes.

Dena Alm, chairman of the ticket sales committee, appointed thirty-two girls to don the flaming costumes of the silver-seeking, palm reading vagabonds of Southern Europe. The prize of an engraved tambourine, given to the girl selling the most tickets, was won by Etha Jeanne Clark.

Other girls on the ticket selling committee were Mae Tobin, Olive Banks, Edith Fenwick, Billie Martland, Alice McGrath, Sally Hughson, Grace Gardner, Josephine Ralston, Shirley McGuire, Thelma Mellien, Elaine Crawford, McKay Ricks, Frances Perry, Janet Pearce, Madge Normile, Charlotte Carll, Margaret Nugent, Ruth Bradley, Mary Lou Dutton, Florence Somerville, Ethel Lou Crane, Helen Smith, Alice Gorman, Rose Roberts, Marion Leach, Margaret Slusher, Edith Dodge, Vivian Blair, Maxine Paulson, Mary McLean and Bernyce Hensley.

Thirty-six Greeks were imported by Wade Newbegin, chairman of the stand committee, from the various Greek colonies about the Campus to insure the ticket buyers the best in professional shines. A prize was given in a lottery based upon the tickets.

Wade Newbegin was captain and had working under him, four lieutenants, William Dielschneider, Robert Dutton, William Crawford and Gordon Stearns, and the following shiners: John Gray, Ralph McCulloch, William Eddy, George Akers, Boone Hendricks, Phillip Holmes, Melvel Goodin, Roy Herndon, Tillman Peterson, Joe Roberts, Herbert Lewis, Thomas Montgomery, Vernon McGee, Clark Price, Bradshaw Harrison, Del Richmond, Robert Galloway, Robert Foster, Lester Johnson, George Stager, Louis Harthrong, Irving Flegel, Maurice Reavis, Marshall Hopkins, George Schade, Frank Hall, Art Anderson, Ray Jost, Austin Sheperd, Verne Dale, Palmer Schlegel and Frank Hallin.



BURR ABNER, *Chairman*

CLASS DANCE

BURT McELROY, *General Chairman*
MADGE NORMILE, *Features*

JUNIOR SHINE DAY

BURR ABNER, *General Chairman*
WADE NEWBEGIN, *Stands*
BOB HYND, *Men Speakers*
MAE TOBIN, *Women Speakers*
DENA ALM, *Ticket Sales*
ETHA JEANNE CLARK, *Publicity*
WENDELL GRAY, *Materials*



BOONE HENDRICKS AND PHIL HOLMES "SHINE FOR A DIME".

OREGANA

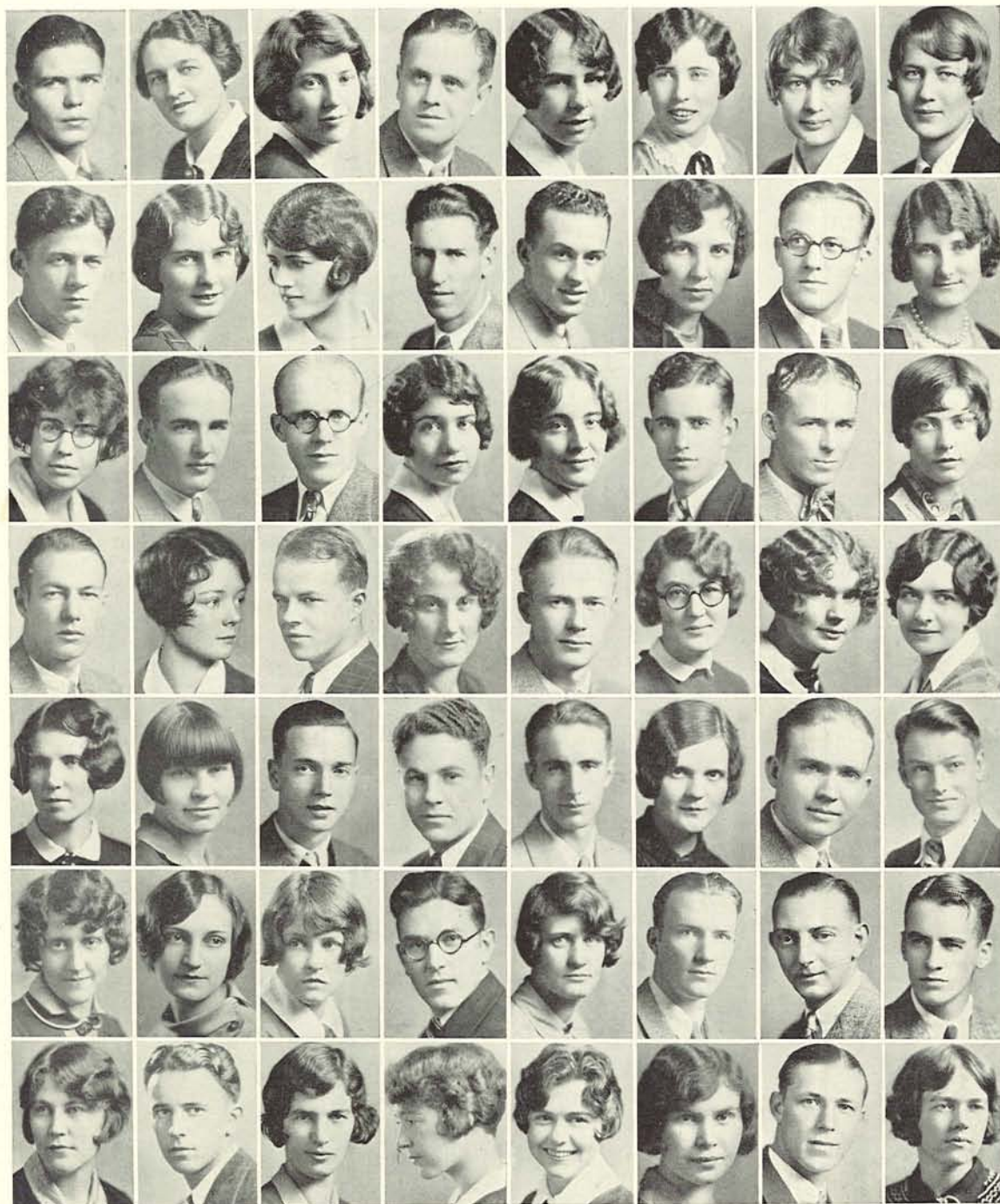

Abner
Anderson
Bacon
Barnes
Bennerthum
Blair
Boyd

Achterman
Anderson
Baines
Barnett
Berg
Blair
Boyden

Ager
Andre
Baker
Barron
Berg
Blakely
Boyer

Akers
Angstead
Baker
Barthel
Berry
BoDine
Bradbury

Alexander
Armitstead
Baker
Bauman
Bird
Boesen
Bradley

Allen
Arnold
Baker
Baylis
Black
Bolz
Branstator

Alm
Averill
Bally
Bell
Black
Borenstein
Breese

Alm
Babcock
Banks
Benge
Black
Boutcher
Brown

JUNIORS

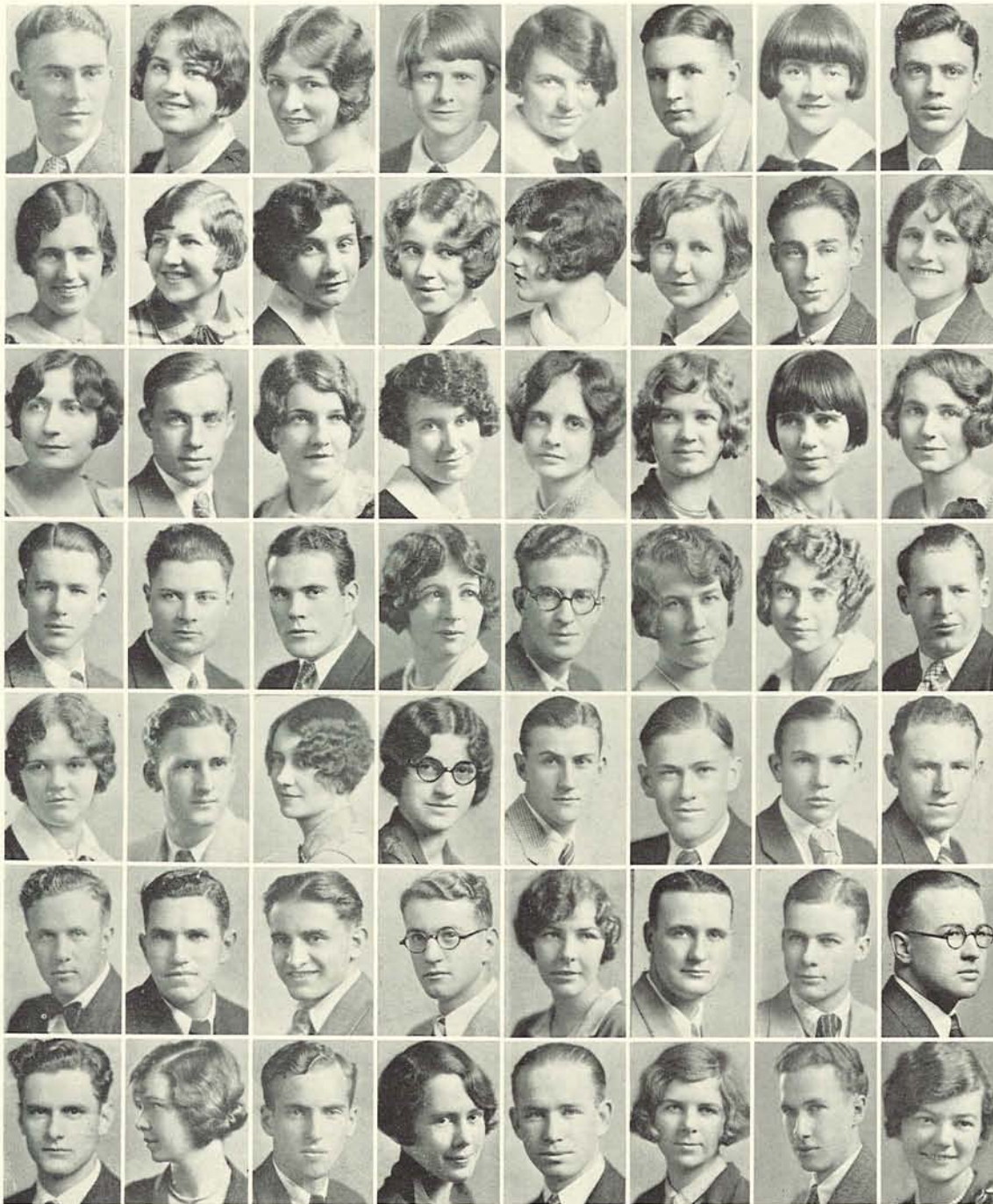

Brundage
Byrd
Chapman
Coffin
Crawford
Dale
Denson

Bryant
Calouri
Chapman
Cohn
Crawford
Dashney
Dew

Buchanan
Cameron
Chase
Coles
Creath
Davis
Dielschneider

Burcham
Campbell
Cimino
Cooper
Crofoot
De Busk
Dodge

Burgoyne
Carll
Clark
Cousins
Crowley
Delanty
Douglas

Burnell
Carpenter
Clark
Crakes
Cruickshank
DeMott
Duckett

Burton
Case
Clark
Crane
Curtis
Deuel
Dunwoodie

Butler
Chambers
Cochran
Craw
Cusick
Dennis
Durkee

OREGANA

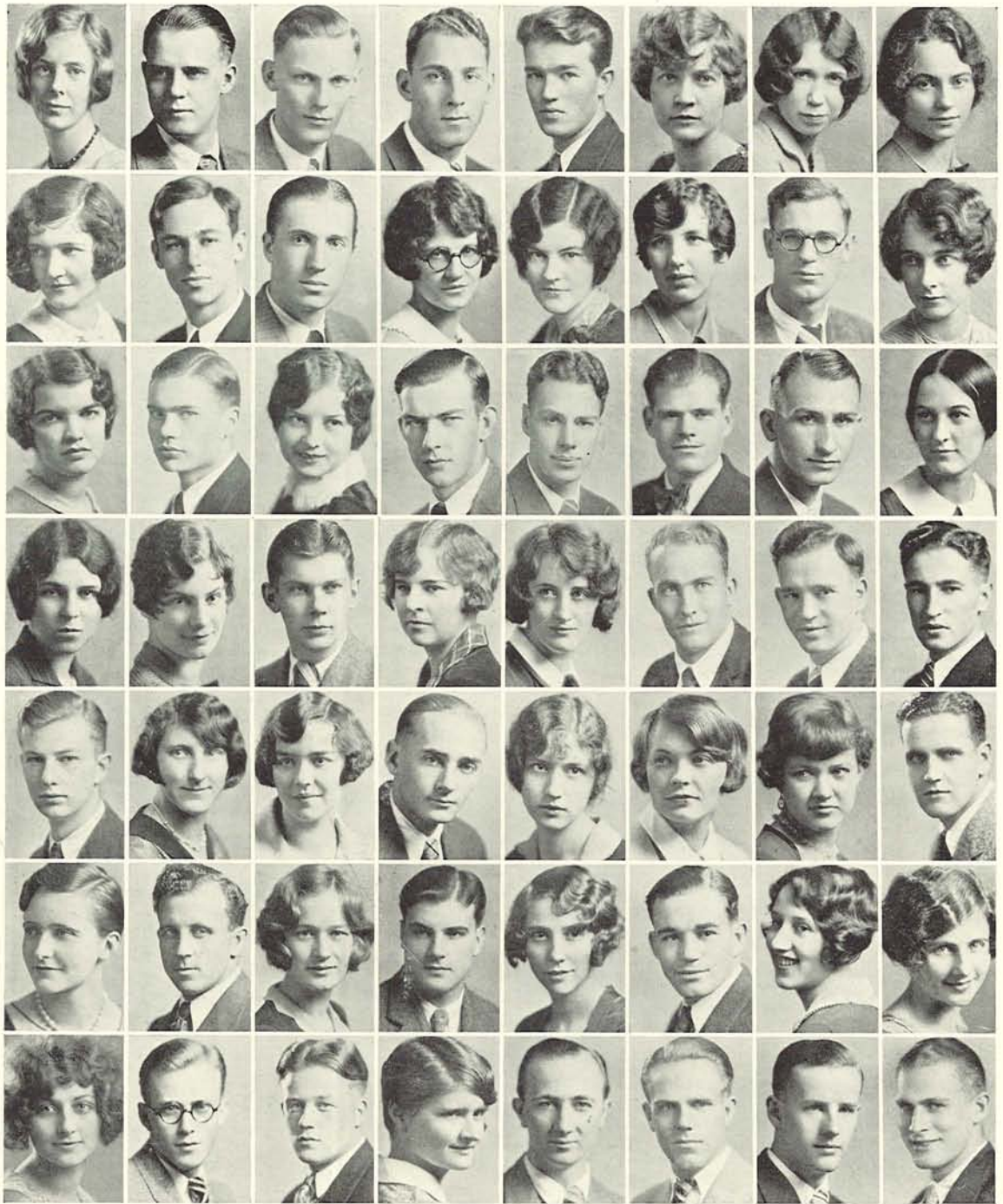

Mary Lou Dutton
L. Elliott
Ferrall
Fransen
Gantenbein
Gorman
Guthrie

Dutton
Epps
Ferriss
Franz
Gehring
Gould
Gurney

Eberhart
Evanoff
Field
Fries
George
Gramm
Hagan

J. Eberhart
Everett
R. Fields
Fuller
Geyer
Gray
Hagen

Eddy
Everts
Fisher
Galbraith
Gilbert
Green
Haggerty

Edwards
Felter
Fleming
Galey
Gillett
Greer
Hagstrom

V. Edwards
Fenton
Foster
Galloway
Goodall
Griggs
Hall

Elliott
Fenwick
Franklin
Gant
Goodin
Gropp
Hallin

JUNIORS

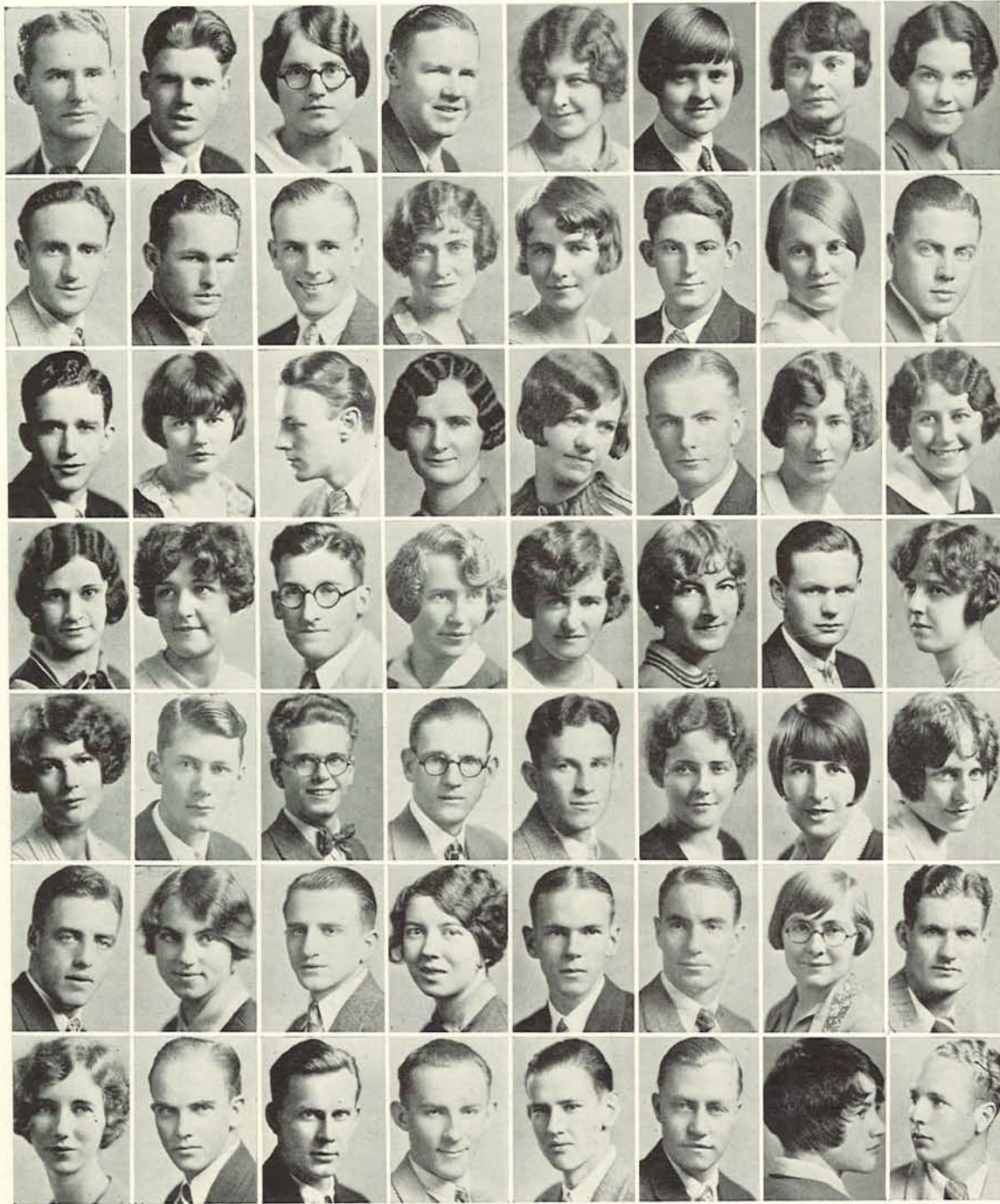

Handley
Harrison
Hendricks
Hildenbrand
H. Holt
Hynd
Johnson

Hanley
Harthrong
K. Hendricks
Hines
Hopkins
Isbell
C. Johnson

Hammer
Hartman
Henningsen
Holaday
Horn
Jachatta
E. Johnson

Hansen
Hartsell
Henricksen
Holbrook
Hovrud
Jackson
F. Johnson

R. Hansen
Hayes
Hensley
Hollenbeck
Hubbs
R. Jackson
H. Johnson

Harmon
Heilborn
Herndon
L. Hollenback
Hughson
Jamison
L. Johnson

Harney
Heine
Higgins
Holman
Humphrey
Janzen
M. Johnson

Harris
Heitkemper
Hilberg
Holt
Hunt
Jarboe
N. Johnson

OREGANA

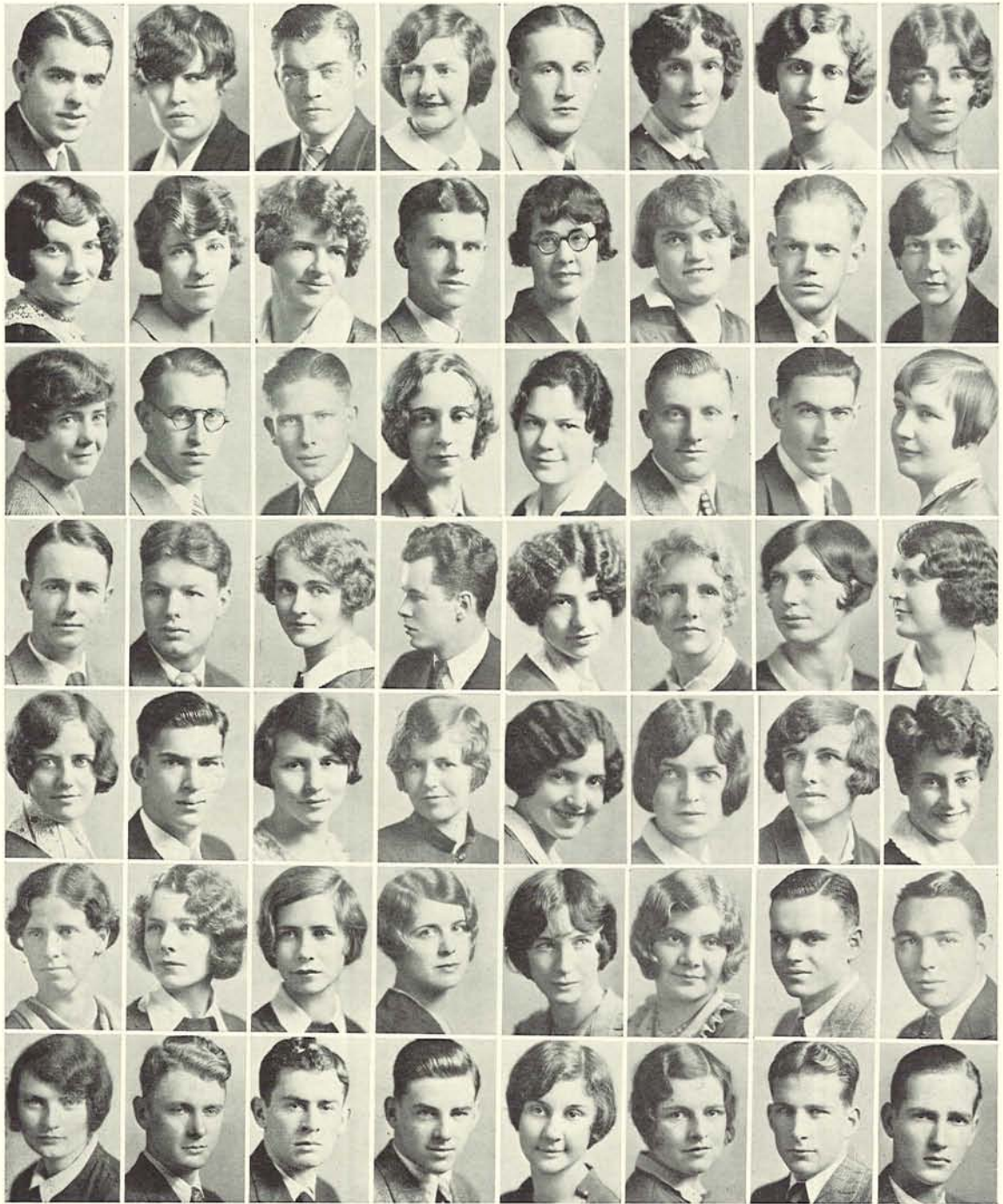

Johnston
Kier
Landru
Lewis
Lund
Martin
McDermatt

G. Johnston
Knepp
Larkin
Lidberg
MacDonald
Martland
McDonald

Jones
Kneeland
Lasselle
Linneberg
MacTaggart
Mason
McElroy

Jordan
Knowles
Lawrence
Logan
Maddox
Maxon
McKenna

Jost
Koke
Leach
Long
Maguire
Maxwell
McFadgen

Koupal
Koonst
Learned
Look
Maler
Mayhew
McGee

Keller
Korstad
Lemon
Lowdon
Manning
McCreight
L. McGee

Kiefer
La Follette
Lensch
Lundburg
Marinelle
McCulloch
V. McGee

JUNIORS

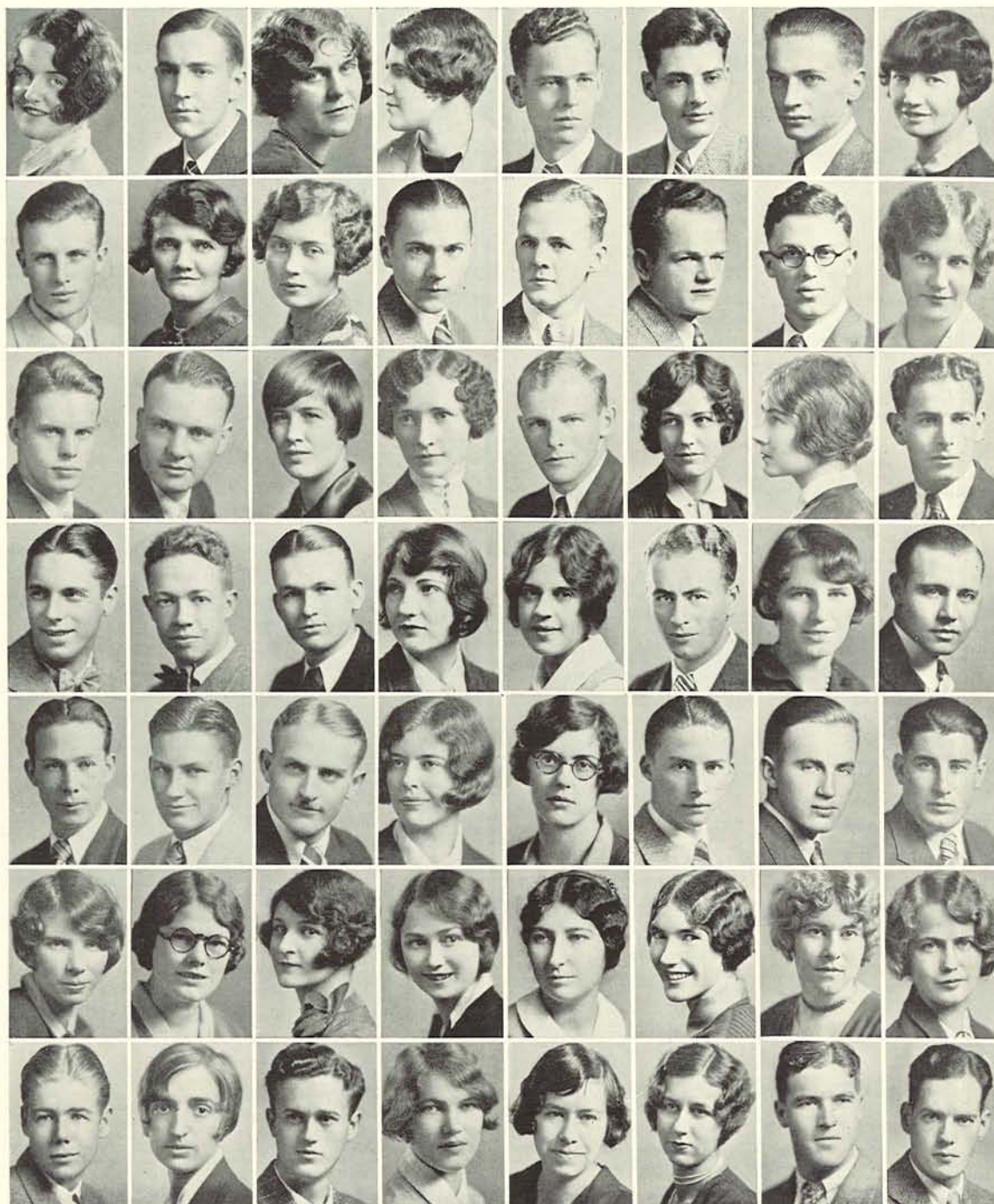

McGrath
Merrick
Montgomery
Nelson
Ord
Paulson
T. Peterson

McKeown
Metzen
Moore
Newbegin
Osterman
Payne
Petzold

McLean
Miller
M. Moore
Nooe
Overmeyer
Pearce
Phillip

McMullen
G. Miller
Morgan
Normile
Palmer
M. Pearce
Pierce

N. McMullin
Milligan
W. Morgan
Nugent
E. Palmer
Perozzi
Pike

Meeds
Mitchell
Mumaw
O'Bryant
H. Palmer
Perry
Plimpton

Meindl
Mitchelmore
Murphy
O'Farrell
Parker
Persola
Pope

Merrill
Moller
Neer
Olsen
Patton
Peterson
Potts

OREGANA

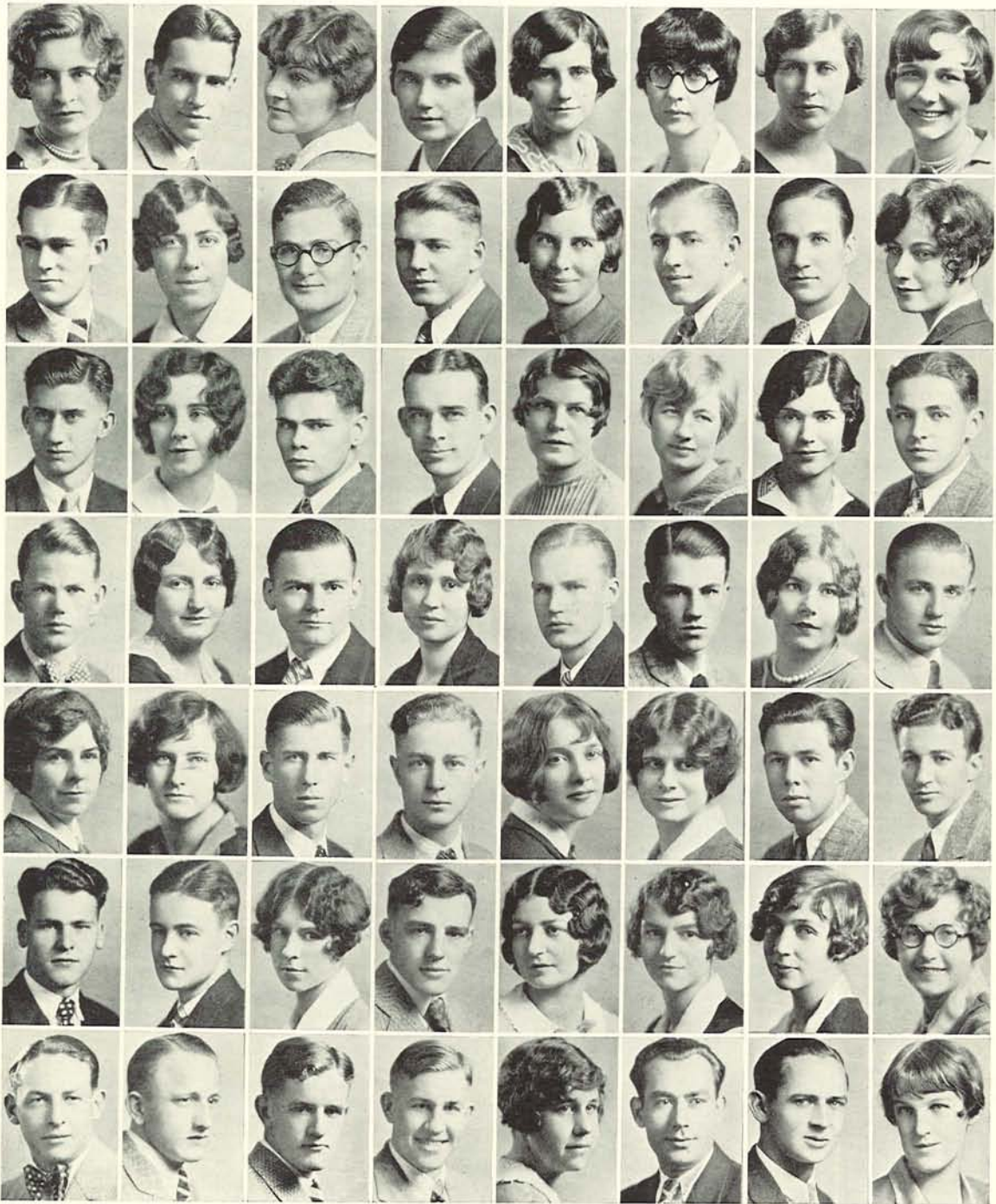

Powell
Reavis
Roberts
Rusk
Schaefer
Shaw
Standard

F. Powell
Reed
R. Roberts
Rutherford
Schieflbaum
Shepherd
Stanley

Powers
S. Reed
Robertson
W. Rutherford
Schlegel
Shepard
Stearns

Ralston
Richmond
Rodgers
Ryckman
Schoeni
Simkins
Sten

Ramsey
Ricks
K. Rodgers
Saari
Schultze
Smith
M. Sten

Rasmussen
Ridings
Roesch
Sandeberg
Scoffern
Somerville
Stephenson

Rasor
Ristan
Rorer
Sargent
Seitz
Spight
Stien

Ray
Ritan
Ross
Schade
Sergeant
Spurgin
Stone

JUNIORS



Storla	Sullivan	Smick	Slusher	Taylor	Temple	Teshner	Tetz	
Tharaldsen	Thayer	Thien	Thielen	Thoeny	Thomas	W. Thomas	Thomson	
Tichenor	Tingle	Tobin	Tong	Tooze	Top	Trullinger	Tuft	Veatch
Vernon	Vial	Wagner	P. Wagner	Walker	Wanker	Webster	H. Webster	Weems
Weik	Weinman	Wells	R. Wells	Westerfield	Weter	Wetzel	Wheeler	Whisnant
Whitney	Wicks	Wilcox	Williams	Wingard	Winter	W. Winter	Wood	M. Wood
Woods	M. Woods	Woodruff	Woodward	Woodworth	Woughter	Wykoff	Yoden	Yeager



KEITH HALL
President

EMILY WILLIAMS
Vice-President

KENTON HAMAKER
Treasurer

LOU ANN CHASE
Secretary

Sophomore Class

The first year of university life is truly an experience, for it is initiation into something importantly different, acclimation to new atmosphere, a particular system of living, traditions, studies and social life. With the increasing numbers of each freshman class, it becomes more and more evident that effort to help the freshman rather than hinder him, must be put forth. Realizing this necessity, a new policy was adopted by the Sophomore class this year in regard to the hazing of freshmen. While many traditions were still respected, initiations, parades and mixes were organized and were more lenient than in past years. This was probably the most important achievement of the class of 1930. The policy was first set in motion at the "squarest underclass mix," which, quite according to custom, was won by the sophomores.

Other highlights of the year were the class dance, held during fall term, and the dance and picnic in the spring. The Sophomore Informal using a Chinese motif was a picturesque achievement. Carl Nelson, Paul Hunt, and Harold Kelly supervised the mix; Fred Schultze and Eleanor Poorman the class dance; Tom Stoddard, general chairman, Paul Hunt, Eleanor Flanagan, Arlen McCarty and Walton Crane the informal.

Besides the accomplishments of the class as a whole, individual members were prominent in campus activities. Seven men were included on the varsity football squad and a proportionate number on the swimming, basketball and other athletic teams and in other activities.

Setting a precedent, the men of the Class of '30 adopted and wore a class insignia, "moleskin" trousers.

UNDERCLASSMEN



CHARLES LAIRD
President

REBA BROGDON
Vice-President

NAIDA PLUMMER
Secretary

FRANCIS HEITKEMPER
Treasurer

Freshman Class

To the wearers of the green caps, the first year is a difficult one, but its gifts to the memories of a graduate are greater than the other three. It is recalled as one of the great experiences of college life, this first year, and although every freshman is the victim of hilarity, the recipient of blows from the familiar paddle, the denizen of the mill race, and the son of toil, it offers something that few would reject.

The largest class in the history of the University of Oregon entered in the fall of 1927. Its first formal introduction to school life was the under-class mix with the sophomores. The next event was the "Get Acquainted Party" which also brought the freshmen in closer contact with the rest of the school.

The class dance, always the most important achievement of any class, and in this case the Frosh Glee, was given winter term. The decorative scheme was that of a subterranean cavern, and the motif was elaborately developed. Kenneth Curry was general chairman of the Glee and Benjamin Weatherwax had charge of decorations.

Although the freshman football team did not win all of its games, the season was very successful. Interest was also displayed in basketball and other sports.

The "burning O," successor to the freshman bonfire, was another of the undertakings of the entire class, both men and women cooperating to make this a success.

DR. RICHARD B. DILLEHUNT, *Dean*

The Medical School

Gratifying progress has been made during the past year in the medical center in Portland, of which the University Medical School is the nucleus. This is true with respect to all the functions of the Medical School, namely, research, the training of future practitioners, and the ministrations to the sick and afflicted.

Physical evidence of this development is made apparent by a visit to the campus which now comprises one hundred and eight acres on Marquam Hill, including Sam Jackson Park. Twenty-five acres in the latter were deeded by the University to the United States Government; a new road has been completed to that tract; and contracts have been let for the immediate construction of a three hundred bed Veterans' Bureau Hospital at a cost of \$1,350,000. The grounds of the Medical School proper have been graded, terraced and seeded. The Doernbecher Memorial Hospital for Children is in full operation and all details of equipment and building have been completed.

With respect to research during the past year, the Medical School has made substantial contributions from several departments, the most important of which are:

studies in the departments of Anatomy and Medicine with reference to the use of liver in the treatment of pernicious anemia; nutritional studies to determine the relationship between foods and health and certain diseases, in the department of Physiology and in the Collins Nutritional Research Laboratory; studies in the physiology of the gall bladder, in the department of Physiology; and, in the departments of Pharmacology and Dermatology, investigations into



CAMPUS OF THE MEDICAL SCHOOL AS SEEN FROM THE VETERAN'S HOSPITAL

the cause and prevention and cure of yeast infections among fruit pickers and in the canneries. There has been widespread acknowledgement of the merit of this work in the Medical School.

In the training of physicians two accessions have materially augmented the Medical School facilities; (1) The completion of the Doernbecher Memorial Hospital for Children and its organization for teaching purposes has placed the department of Pediatrics upon an exceptionally sound and complete basis, affording unusual opportunity for the training of future practitioners in diseases and disabilities of children. (2) A contractual agreement between the County Commissioners of Multnomah County and the Regents of the University with reference to the Multnomah County Hospital has enabled elaboration of services therein for teaching purposes in all departments of clinical Medicine and Surgery.

The total registration in the Medical School this year numbers two hundred thirty. The applications for admission to the first year still continue to exceed the available places, and the scholastic standing maintained by the Medical School assures unquestioned recognition from educational foundations.

In the matter of ministrations to the sick, the number of patients receiving benefits of the Medical School services far outnumbers any previous year. Approx-

imately twenty thousand separate individuals received medical and surgical attention in the various hospitals and clinics part of or affiliated with the Medical School. Approximately twelve thousand were ambulatory patients attending the Portland Free Dispensary, approximately two thousand were children at the Doernbecher Hospital, and approximately six thousand were hospital patients at the Multnomah County Hospital.

The appropriation by the General Education Board of New York amounting to \$128,500 has permitted extensive improvement in point of equipment, \$63,500 of this sum having been appropriated for that purpose, and \$55,000 to aid in salaries. The latter has resulted in the establishment of residencies in Medicine, Surgery and Obstetrics in the Multnomah County Hospital, positions which afford excellent opportunities for advanced training for students who have completed the usual internship.

Upon the campus of the County Hospital the new nurses' home is completed. This will make available approximately forty new beds for patients in the hospital. One of the outstanding recent developments is the affiliation of the nurses' training schools throughout the state with the Medical School.

RICHARD B. DILLEHUNT, *Dean*



A SIDE DOORWAY OF THE MEDICAL SCHOOL



ENTRANCE HALLWAY IN THE MEDICAL SCHOOL



HAROLD B. MYERS, A. B.; M. D.
Associate Dean



LAURENCE SELLING, A. B.; M. D.
Professor of Medicine

Faculty of the School of Medicine

- | | |
|--|--|
| RICHARD B. DILLEHUNT, M.D.
<i>Dean of the Medical School</i> | OTIS FRANKLIN AKIN, M.D.
<i>Clinician in Surgery</i> |
| HAROLD B. MYERS, A. B., M.D.
<i>Associate Dean</i> | T. HOMER COFFEN, M.S., M.D.
<i>Clinician in Medicine</i> |
| WILLIAM F. ALLEN, M.A., Ph.D.
<i>Professor of Anatomy and Head of the Department</i> | ROBERT C. COFFEY, M.D.
<i>Clinician in Surgery</i> |
| ROBERT LOUIS BENSON, M.A., M.D.
<i>Professor of Pathology and Head of the Department</i> | JOHN NICHOLAS COGHLAN, M.D.
<i>Clinician in Otolaryngology</i> |
| JOSEPH BROWN BILDERBACK, M.D.
<i>Professor of Pediatrics and Head of the Department</i> | J. EARL ELSE, Ph.G., M.S., M.D.
<i>Assistant Professor of Surgery</i> |
| GEORGE E. BURGET, A. B., Ph.D.
<i>Professor of Physiology and Head of the Department</i> | RALPH ALBERT FENTON, A. B., M.D.
<i>Clinician in Otolaryngology</i> |
| JOHN FOREST DICKSON, M. B., M. D., L.R.C.P.
<i>Professor of Ophthalmology</i> | WILLIAM BURROUGHS HOLDEN, M.D.
<i>Clinician in Surgery</i> |
| JAMES D. EDGAR, A. B., M.D.
<i>Captain Medical Corps, U.S.A., Professor of Military Science and Tactics</i> | NOBLE WILEY JONES, A. B., M.D.
<i>Clinician in Medicine</i> |
| HOWARD D. HASKINS, A. B., M.D.
<i>Professor of Biochemistry and Head of the Department</i> | THOMAS M. JOYCE, M.D.
<i>Clinician in Surgery</i> |
| OLOF LARSELL, M. A., Ph.D.
<i>Professor of Anatomy</i> | WILLIAM SIDNEY KNOX, B.S., M.D.
<i>Clinician in Medicine</i> |
| ALBERT EDWARD MACKAY, M.D.
<i>Professor of Genito-Urinary Diseases</i> | CLARENCE JOSEPH MCCUSKER, B.S., M.D.
<i>Assistant Professor of Obstetrics</i> |
| FRANK R. MENNE, B.S., M.D.
<i>Professor of Pathology</i> | PAUL ROCKEY, M.D.
<i>Associate in Surgery</i> |
| HAROLD B. MYERS, A. B., M.D.
<i>Professor of Pharmacology and Head of the Department</i> | LAURENCE SELLING, A. B., M.D.
<i>Professor of Medicine and Head of the Department</i> |
| HARRY J. SEARS, M.A., Ph.D.
<i>Professor of Bacteriology and Hygiene and Head of the Department</i> | ERNEST A. SOMMER, M.D.
<i>Clinician in Surgery</i> |
| | RAYMOND E. WATKINS, M.D.
<i>Assistant Professor of Gynecology</i> |

Alpha Omega Alpha

Senior Medical Honor Society

Founded at University of Illinois
August 25, 1902

ACTIVE MEMBERS

Class of 1927

Walter Nichols, M.D.
Vida Povey Sherwood, M.D.
Marvin Eby, M.D.
Darrel Leavitt, M.D.
Rudolph A. Bissett, M.D.
Lawrence R. Serrurier, M.D.

Class of 1928

Edward A. LeCocq
John V. Straumfjord
Charles Robertson

MEMBERS

Dean R. B. Dillehunt, M.D.
Robert L. Benson, M.D.
Harold B. Myers, M.D.
J. Earl Else, M.D.
Ralph C. Matson, M.D.
Ruth E. Watkins, M.D.
Edwin E. Osgood, M.D.
Otis B. Schreuder, M.D.
L. Dow Inskeep, M.D.
Warren C. Hunter, M.D.
Morris L. Bridgeman, M.D.
Marion LeCocq, M.D.
Hugh A. Dowd, M.D.
Harold L. Averill, M.D.
Earl Dubois, M.D.
John F. LeCocq, M.D.
Robbin E. Fisher, M.D.
Roswell S. Waltz, M.D.
William P. Holbrook, M.D.
John Chilton Adams, M.D.
David W. E. Baird, M.D.
Arthur C. Jones, M.D.
Gilbert L. McBee, M.D.
Meredith G. Beaver, M.D.
Kenneth Smith, M.D.
Cecil Shotwell, M.D.
Martin Norgore, M.D.
Harold Dedman, M.D.
W. F. Foster, M.D.
Homer P. Rush, M.D.

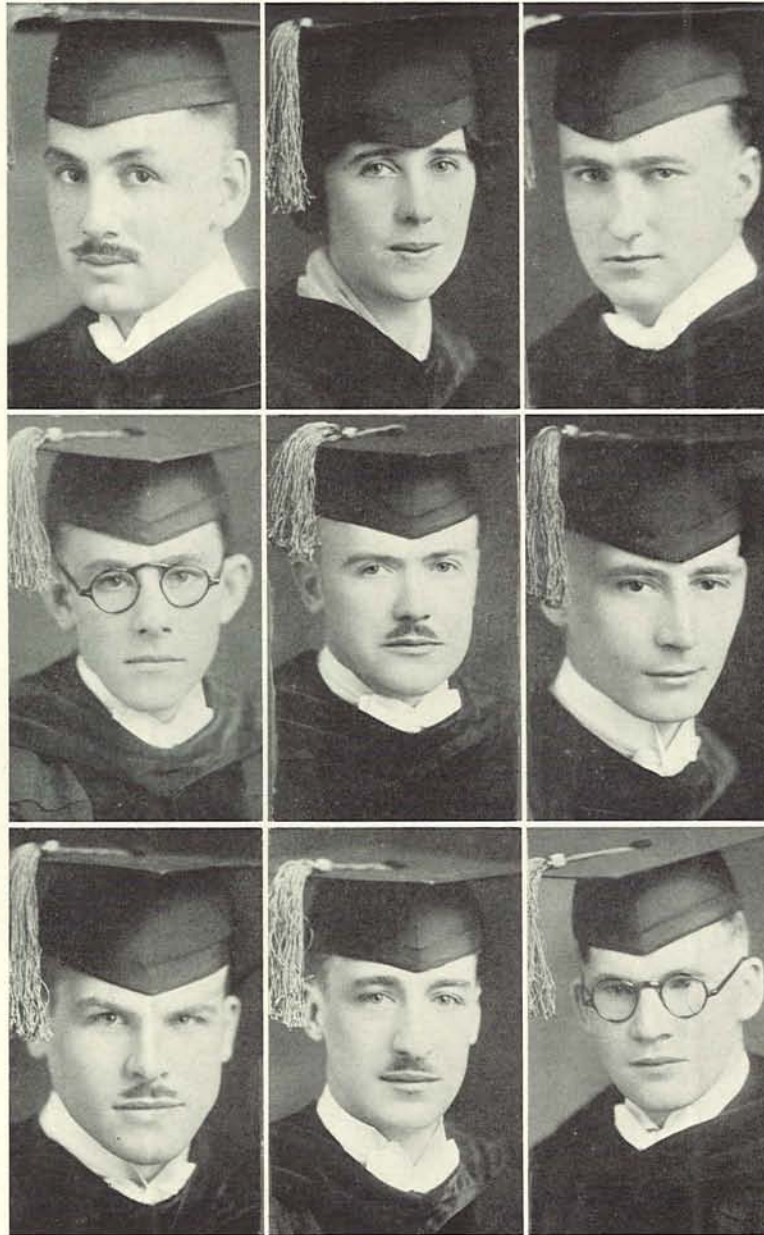

Nichols
Eby
Leavitt

Sherwood
Robertson
LeCocq

Bissett
Serrurier
Straumfjord

AFFILIATE MEMBERS

Lawrence Selling, M.D.
Lyle B. Kingery, M.D.
Blair Holcomb, M.D.
Isidor C. Brill, M.D.

Ralph A. Fenton, M.D.
Virgil E. Dudman, M.D.
Arthur Rosenfeld, M.D.
Garret L. Hynson, M.D.
Karl H. Martzloff, M.D.

Harold C. Bean, M.D.
Raymond E. Watkins, M.D.
Eugene Rockey, M.D.
James D. Edgar, M.D.

OREGANA

DR. J. THEODORE ABRAHAM Roseburg
Oregon State College, B.S., Ph.C., Ph.G.,
1919-1923, Second Lieutenant Q. M. Res.,
Sigma Phi Epsilon, Alpha Kappa Kappa.

DR. HAROLD R. ALLUMBAUGH Boise, Ida.
University of Idaho, B. S., Assistant in
Physiology, Nu Sigma Nu, Sigma Alpha
Epsilon.

DR. ALFRED BALLE Portland
University of Washington, B.S., 1924,
Assistant in Pathology, Internship,
Seattle City Hospital, Seattle, Washing-
ton, Pi Mu Chi, Nu Sigma Nu.

DR. R. BLAINE BRAMBLE Tacoma, Wash.
Washington State College, B.S., 1926.

DR. JOHN C. BROUGHER Scotts Mills
Willamette University, 1919-1923, M.A.,
1927, First Lieutenant Medical R.O.T.C.,
Assistant in Physiology, Internship,
Good Samaritan Hospital, Portland,
Oregon, Theta Kappa Psi, Sigma Xi.

DR. WOLCOTT E. BUREN Salem
University of Oregon, B.A., 1924, Beta
Theta Pi, Nu Sigma Nu.

DR. ARNOLD S. CHAIMOV Portland
University of Oregon, 1919-1921, B.S.,
1925, Oregon State College, 1922-1923,
Southern Pacific General Hospital, San
Francisco, California.



DR. ALVA BURTON ADKISSON The Dalles
Research Assistant in Department of
Medicine, University of Oregon, B. A.,
1928, Internship, Multnomah County
Hospital, Portland, Oregon.

DR. HARRY G. BECK Seattle, Wash.
University of Washington, B.S., 1924,
Pi Mu Chi, Nu Sigma Nu, Class Presi-
dent, Seattle City Hospital.

DR. DARRELL C. BOLLAM Portland
University of Washington, 1921-1922,
Oregon State College, 1922-1924, Uni-
versity of Oregon, B.S., 1927, Theta
Kappa Psi, Gamma Mu.

DR. JESSIE L. BRODIE Portland
Reed College, 1916-1920, B.A., Uni-
versity of Oregon, 1923-1925, M.A.,
Collin's Research Fellowship in Nu-
trition, Internship, Multnomah County
Hospital, Portland, Oregon, Alpha
Epsilon Iota, Sigma Xi.

DR. JAMES E. BUCKLEY Tacoma, Wash.
College of Puget Sound, 1917-1918,
1921-1924, B.S., M.A. 1928, Ore., As-
sistant in Parasitology, First Lieutenant
Medical Reserve Corps, Internship, Army
General Hospital, Nu Sigma Nu, Sigma
Xi, Sigma Zeta Epsilon, Alpha Omega
Alpha.

DR. CASSIUS C. CARTER Oregon City
University of Oregon, B.A., 1925, In-
ternship, Seattle City Hospital, Seattle,
Washington, Alpha Kappa Kappa.

DR. HAROLD CHAPMAN Portland
University of Oregon, B.S., 1925, Beta
Theta Pi, Nu Sigma Nu, Multnomah
County.

SENIORS

DR. ALFRED W. CHRISTOPHERSON Portland
Pre-Medics Reed College, University of
Oregon, B.S., Internship, Multnomah
County Hospital, Portland, Oregon,
Nu Sigma Nu.

DR. ROBERT B. CRAGIN Tucson, Arizona
University of Arizona, B.S., 1924, In-
ternship, Alameda County Hospital,
Oakland, California, Alpha Kappa Kappa.

DR. MILTON V. DUNCAN McMinnville
University of Oregon, B.A., 1925.

DR. CECIL R. FARGHER Dufur
University of Oregon, B.A., 1924, Nu
Sigma Nu.

DR. JOHN C. FINDLATER Portland
University of Oregon, B.A., 1924,
College of Texas, B.S., Nu Sigma Nu.

DR. JACK GOLDMAN Portland
University of Montana, University of
Chicago, University of Washington,
B.B.A., 1921, Assistant in Surgery,
Phi Delta Epsilon.

DR. MAURICE F. GOURLEY Portland
University of Oregon, B.S., 1925, As-
sistant in Bacteriology, Nu Sigma Nu.

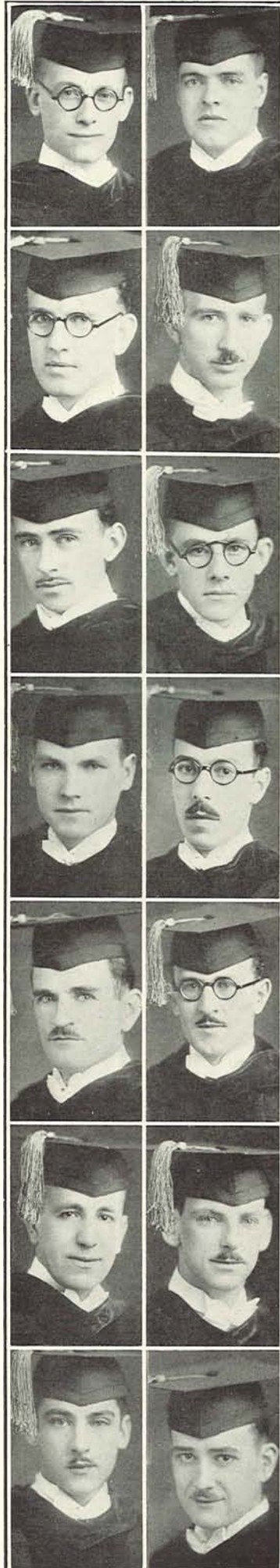

DR. MAURICE E. CORTHELL Marshfield
Willamette University, 1920-1924, B.A.,
Internship, Good Samaritan Hospital,
Portland, Oregon, Phi Chi.

DR. RALPH H. CRANDALL Eugene
San Diego Junior College, 1920-1921,
University of Oregon, B.A., 1925, In-
ternship, San Diego County General
Hospital, San Diego, California, Sigma
Alpha Epsilon, Alpha Kappa Kappa.

DR. MARVIN R. EBY Oregon City
University of Oregon, 1919-1923, Asso-
ciate Member of Sigma Xi, 1927, As-
sistant in Biochemistry, 1925-1926,
Instructor in Biochemistry, 1927-1928,
Internship, Emanuel Hospital, Portland,
Oregon, Nu Sigma Nu, Alpha Omega
Alpha.

DR. CARL FELDMAN Boise, Ida.
University of Idaho, B.S., 1926, Uni-
versity of Oregon Medical School, M.D.,
1928, Internship, San Francisco, City
and County Hospital, Phi Delta Epsilon.

DR. LAURENCE K. FRALEY Portland
University of Oregon, B.S., 1923.

DR. HERBERT E. GOLDSMITH Portland
University of Oregon, Ba.A., 1925,
Internship, Harper Hospital, Detroit,
Michigan, Phi Delta Epsilon.

DR. H. LEWIS GREENE Portland
University of Oregon, B.A., 1925, In-
ternship, St. Vincents Hospital, Port-
land, Oregon, Alpha Kappa Kappa,
Theta Chi.

OREGANA

DR. ORIL HARBOUGH College Place, Wash.
University of Oregon, B.A., 1925, First
Lieutenant Medical Corps, Theta Kappa
Psi.

DR. VERDEN E. HOCKETT Salem
University of Oregon, 1920-1924, Nu
Sigma Nu.

DR. GEORGE HORSFALL Marshfield
University of Oregon, B.A., 1924, Phi
Chi.

DR. GORDON M. JAMES Portland
University of Washington, B. S., 1921,
Alpha Delta Phi, Alpha Kappa Kappa.

DR. AUDLEY C. JOSLYN Eugene
University of Oregon, B.A., 1925, First
Lieutenant R.O.T.C., Internship, Chris-
tian Hospital, Eugene, Oregon, Alpha
Kappa Kappa.

DR. REGNER W. KULLBERG Portland
University of Idaho, B.S., 1923, First
Lieutenant Medical Reserve Corps, In-
ternship, Augustana Hospital, Chicago,
Illinois, Phi Chi.

DR. EDWARD A. LECOCQ Lynden, Wash.
University of Washington, 1921-1922,
University of South Dakota, 1922-1924,
Assistant Department of Anatomy,
Alpha Kappa Kappa, Alpha Omega
Alpha.

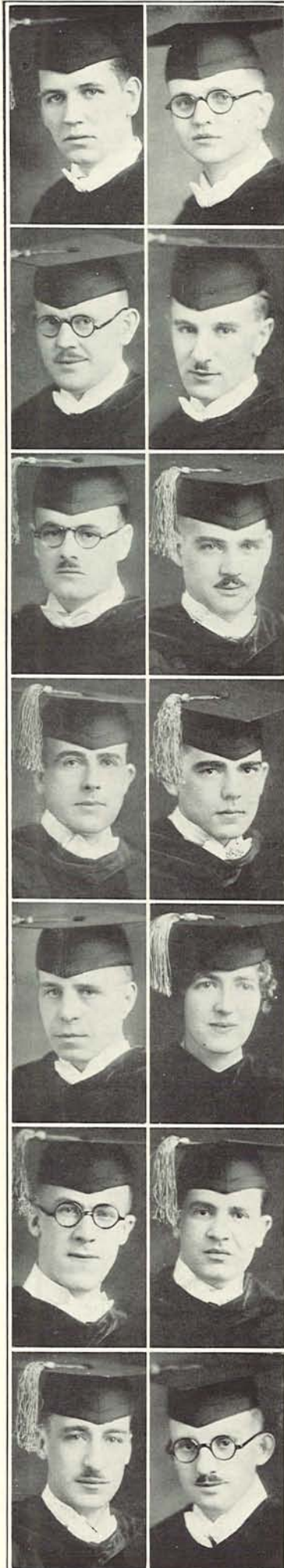

DR. JESSE B. HELFRICH Portland
University of Oregon, B.S., 1926, Uni-
versity of Alberta, 1921-1923, Willam-
ette University, 1923-1924, Internship,
Good Samaritan Hospital, First Lieuten-
ant R.O.T.C.

DR. ROBERT B. HOPE Honolulu, T. H.
University of Hawaii, B.A., 1925, Re-
search Assistant Collin's Fellowship in
Nutrition, Theta Alpha Psi, Theta
Kappa Psi.

DR. REGINALD A. HUNT Portland
University of Oregon, B.S., 1925, In-
ternship, Fresno County, California,
Alpha Kappa Kappa, Phi Kappa Psi.

DR. EVERETT JONES Gervais
University of Oregon, B.A., 1925, In-
ternship, Ancku Hospital, St. Paul,
Minnesota, Alpha Kappa Kappa.

DR. LENA L. KENIN Portland
University of Washington, B.S., 1921,
Alpha Epsilon Iota.

DR. JOE LANGER San Bernardino, Cal.
University of Southern California, 1919-
1921, University of California, 1923-1924,
University of Oregon, B.S., 1925, First
Lieutenant Medical R.O.T.C., Intern-
ship, San Francisco County Hospital,
San Francisco, Calif., Phi Beta Delta,
Phi Delta Epsilon.

DR. ERNEST J. LOSLI Portland
Linfield College, 1921-1924, University
of Oregon, B.A., 1925, First Lieutenant
Medical Reserve Corps, Theta Kappa Psi.

SENIORS

DR. CHAUNCEY MARSTON Portland
University of Oregon, 1921-1924, Uni-
versity of Oregon, B.A., 1927, Theta
Kappa Psi, Gamma Mu.



DR. DWIGHT H. NORRIS Middleton, Md.
Washington College, B.S., 1920, First
Lieutenant Medical R.O.T.C., Phi Chi.

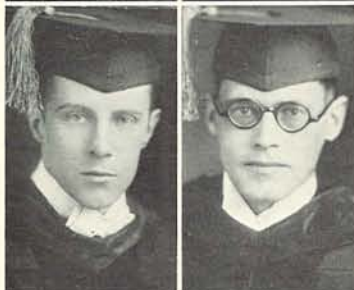

DR. ARCHIE O. PITMAN Beaverton
University of Oregon, A.B., 1925.



DR. RUFUS L. POWERS Portland
Oregon State College, 1921-1924, Uni-
versity of Oregon, B.S., 1925, Internship,
Barnes Hospital, St. Louis, Missouri,
Alpha Kappa Kappa.



DR. JOHN STRAUMFJORD Portland
Wesley College, Winnipeg, Manitoba,
1919-1921, University of Manitoba, B.A.,
1923, University of Oregon, 1923-1924,
Assistant in Anatomy, Alpha Kappa
Kappa, Alpha Omega, Alpha, Asso-
ciate, Sigma Xi.



DR. EDWIN D. WARREN Klamath Falls
University of Oregon, 1925, B.S., Assis-
tant in Department of Phepiology, As-
sistant in Department of Ear, Nose, and
Throat, First Lieutenant R.O.T.C., Phi
Delta Theta, Alpha Kappa Kappa.



DR. LAVERNE M. MOORE Ketchikan, Alaska
University of Oregon, B.A., 1925, Kappa
Delta, Alpha Epsilon Iota.

DR. DIMITRY V. OGIEVSKY Portland
University of Moscow, Russia, 1915,
Artillery School of Emperor Constantine,
Petrograd, 1916, University of Idaho,
1922-1924, University of Washington,
1924, University of Oregon, B.A., 1928.

DR. CHAS. A. PREUSS Tacoma, Wash.
University of Idaho, B.S., 1924, As-
sistant in Anatomy, Sigma Alpha
Epsilon, Sigma Xi, Nu Sigma Nu.

DR. CHAS. G. ROBERTSON Salem
University of Oregon, 1918-1921.

DR. ROBERT L. STRICKLAND Forest Grove
University of Oregon, B.S., 1926, Nu
Sigma Nu.

SENIORS WITHOUT PICTURES

DR. RICHARD B. ADAMS
University of California, 1920, B.A.

DR. EDWARD B. EVANS
University of Oregon, 1920-1923.



Bollam
Bramble
Broucher
Duncan
O. Harbaugh
Hope
Losli

Marstan
Backman
Berger
Jacobs
May
Meienberg
Parker

Page
Shininger
Stearns
Vinson
Callow
Dunn
McInturff

McKenzie
D. Morgan
Pearson
Ramsay
Williams
Anderson
Carlson

Crow
Edmundson
Haines
Jordan
Lewis
W. Morgan
Russell

Stone
Wheelwright
Wilson

THETA KAPPA PSI

GAMMA MU CHAPTER

Installed at the University of Oregon Medical School March, 1921

SENIORS—D. C. Bollam, R. B. Bramble, J. C. Broucher, M. V. Duncan, O. S. Harbaugh, R. B. Hope, E. J. Losli, C. E. Marston.

JUNIORS—V. G. Backman, E. H. Berger, L. J. Harbaugh, F. E. Jacobs, T. A. Kennedy, C. May, L. Meienberg, T. N. Page, F. Parker, P. E. Shininger, H. C. Stearns, J. E. Vinson.

SOPHOMORES—L. J. Bonney, E. J. Callow, E. Dunn, W. Gobell, A. B. Geyer, D. Lucas, D. McInturff, T. McKenzie, J. D. Morgan, D. Pearson, J. F. Ramsay.

FRESHMEN—J. E. Anderson, L. P. Baker, I. E. Bennett, B. Betzer, D. Carlson, W. T. Edmundson, R. S. Haines, L. S. Harris, L. W. Jordan, H. Kelley, E. J. Lewis, W. Morgan, E. Ricen, J. R. Russell, W. Stone, L. A. Wheelwright, L. White, J. G. Wilson.



MEDICAL

Allumbugh
Balle
Beck
Buckley
Christopherson
Findlater
Gourley
Hockett



Pitman
Preuss
Robertson
Wrightman
Fralely
Benson
Fargher
Hockett



Hardwick
Herron
Ingram
Lewis
Mace
Marks
McArthur
Page



Panton
Parks
Furrer
DeWitt
Eby
Gidley
Johnson
Leavitt



Miller
Robertson
Simonton
Watkins
P. Wilbur
Burns
Fortmiller
Tuell



Handford
Joy
Kelsey
Newsom
Renshaw
Taylor
Templeton
R. Wilbur



NU SIGMA NU

Founded at University of Michigan March 2, 1882

BETA NU CHAPTER

Installed at the University of Oregon Medical School May 16, 1919

SENIORS—Harry G. Beck, C. R. Fargher, John C. Findlater, Harold Chapman, A. W. Christopherson, Marvin R. Eby, M. F. Gourley, Verden E. Hockett, L. K. Fraley, Alfred Balle, A. O. Pitman, Chas. A. Preuss, Chas. G. Robertson, R. Lee Strickland, E. E. Evans, Richard B. Adams, H. R. Allumbaugh, J. E. Buckley, Walcott E. Buren.
 JUNIORS—Ivan Ingram, Emerson Hardwick, Ralph E. Herron, E. W. Parks, E. D. Furrer, Paul M. Ellis, Howard P. Lewis, A. J. Hockett, R. J. McArthur, Joseph R. Benson, Norman Mace, Wm. C. Panton, Roland F. Marks, Samuel R. Page.
 SOPHOMORES—R. McDonough, L. Wayne Miller, Donald S. Gidley, Roscoe DeWitt, Horace M. Boyden, Joyle Dahl, Harry Leavitt, Roland Eby, Harry Watkins, Richard D. Simonton, Fordyce Johnson, Thomas D. Robertson.
 FRESHMEN—A. Edgar Wrightman, Penn Wilbur, Robert Wilbur, Wm. Handford, Robert Boggs, Frank Ball, Samuel J. Newsom, Edward Fortmiller, Fred Templeton, J. Irving Tuell, Murray Burns, John F. Renshaw, Fred Joy, Edward Taylor, Walter Kelsey.

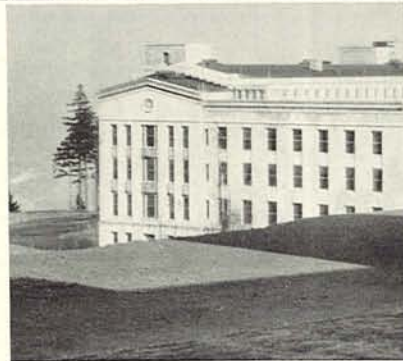



Abraham
Crandall
Carter
Cragin
Green
Hunt
mes

Jones
Le Cocq
Powers
Warren
Allison
Austin
Caldwell

Flynn
McBride
Suckow
Schwichtenberg
Adix
Albert
Bossatti

Butler
Campbell
Coshov
Davis
Kimberly
McAnally
Stewart

Collings
Friborg
Godefroy
Holmes
Johnson
Kuykendall
Mackey

Rose
Thompson
Whiteside

ALPHA KAPPA KAPPA

Founded at Dartmouth College September, 1888

UPSILON CHAPTER

Installed at University of Oregon Medical School March, 1903

SENIORS—Theodore Abraham, Cassius C. Carter, Robert B. Cragin, Ralph Huff Crandall, H. Lewis Green, Reginald A. Hunt, Gordon James, Everett Jones, Aubrey Joslyn, Edward LeCocq, James R. Powers, John Straumfjord, Edwin D. Warren.

JUNIORS—O. Henry Alexander, Harry B. Allison, V. Thomas Austin, George W. Caldwell, John B. Flynn, Eugene H. Kelly, Robert H. Miles, James F. McAnally, William C. McBride, Albert H. Schwichtenberg, George R. Suckow, Frank E. Trotman, Calvin M. Yoran, Frank T. Wilcox.

SOPHOMORES—H. Victor Adix, Joyce A. Albert, Ector Bossatti, J. B. V. Butler, Myron Campbell, G. Horace Coshov, Thomas A. Davis, Herbert Henton, Gurney Kimberly, Kenneth Rew, James D. Stewart, Lynn A. Van Gorder, Harvey Woods.

FRESHMEN—Maurice Collings, Arnold Friborg, William D. Godefroy, Merton Holmes, Chris Johnson, John Kuykendall, Harry Mackey, Hilton Rose, Robert H. Thompson, Harold Whiteside.





ANDERSON KENIN ROBERTSON MOORE REED BRODIE HAYES

Alpha Epsilon Iota

Founded at the University of Michigan February 3, 1890

XI CHAPTER

Installed at the University of Oregon Medical School, January 20, 1922

SENIORS

Lena Kenin

Laverne Moore

Jessie Laird Brodie

JUNIORS

Camilla Anderson

Cornelia Robertson

SOPHOMORES

Marian Reed

Marian Hayes

Hope Plymate



The varying pageant of the
Classes † † † freshmen with
rakish green lids † † † sopho-
mores in brown moleskins
† † † juniors in cream-colored
cords and seniors with the
dignity of moustaches † † †
from all these are drawn the
participants in Activities.

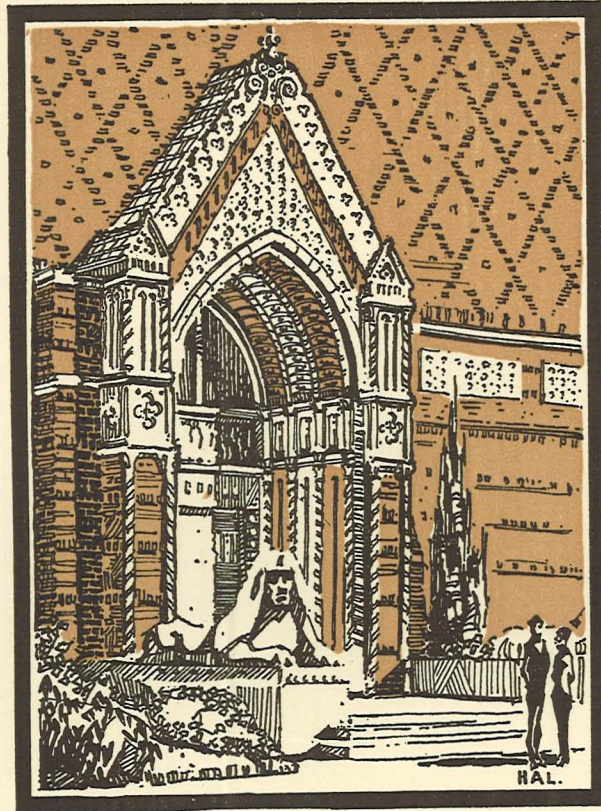

CAMPBELL MEMORIAL MUSEUM

Activities

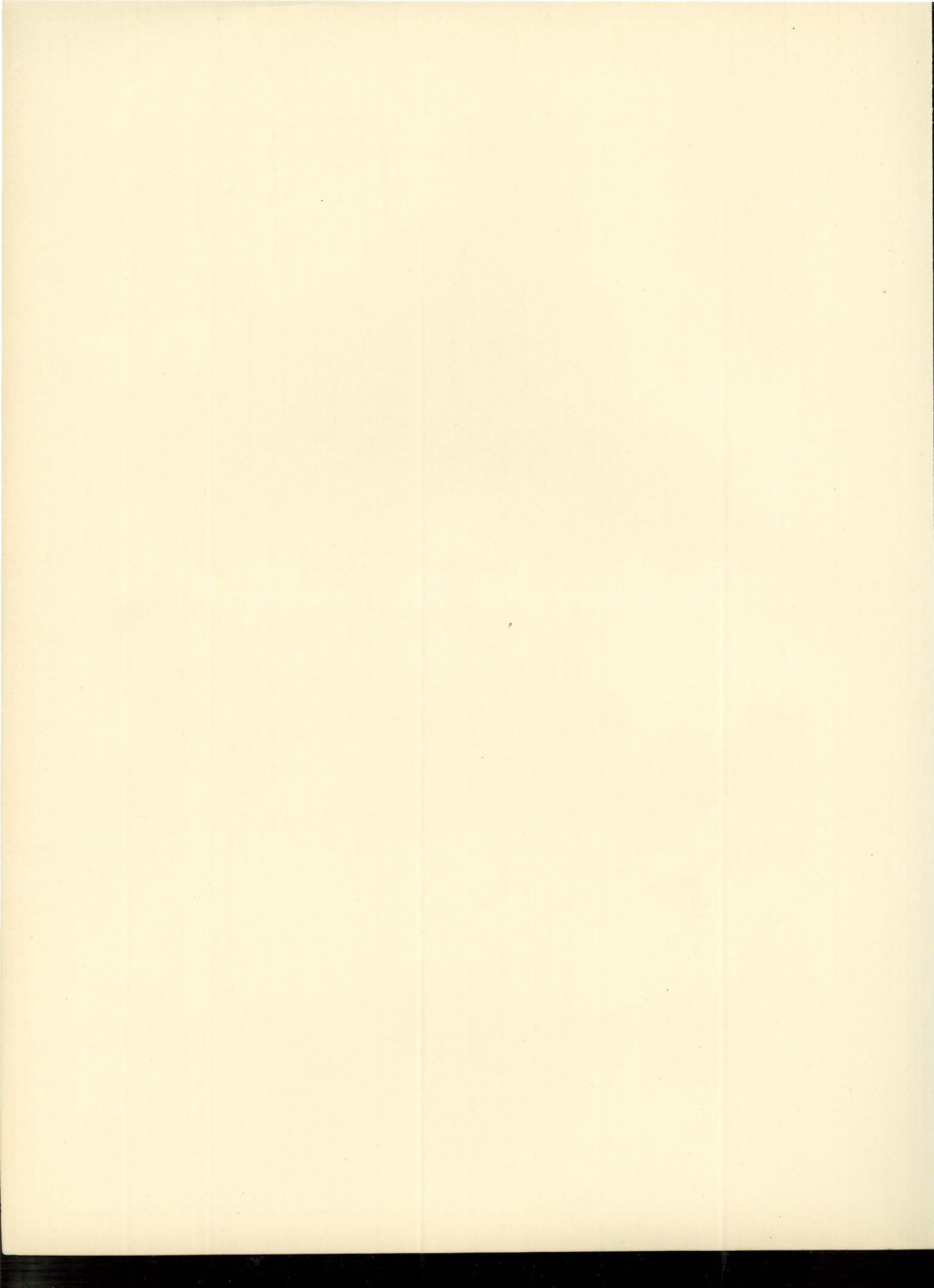

Drama--Guild Theatre Productions

Miss Florence Wilbur

The Staff

High School Tournament

A Precise Review of Plays



LIGHTS flickering down Thirteenth Street through the rain . . . lights from Guild Hall beckoning through the rain . . .

Up the steps of the Administration Building . . . dripping umbrella in the rack . . . into Guild Hall to find a seat among the friendly, familiar faces . . . an instant's hush . . . the curtain's up and the play begins!

The wit of Oscar Wilde, or the grotesques of R. U. R. . . . the rich drama of Eugene O'Neill and Edgar Lee Masters . . . all flashed across the footlights by voices grown strangely thrilling and unfamiliar. And faces we know lighted by the strange glow of unreality. Another world . . . the world of the play and of the players. The rain may patter on the roof . . . who hears . . . or cares!

The play is over, the players re-assume their parts in the daily routine of living—the players and the audience no longer distinguishable. But the play remains indelibly with those who have acted it, with those who have seen it . . . part of the possession of rich memories to carry down the years.

Drama--Guild Theatre Productions

Miss Florence Wilbur

The Staff

High School Tournament

A Precise Review of Plays



LIGHTS flickering down Thirteenth Street through the rain † † † lights from Guild Hall beckoning through the rain † † † Up the steps of the Administration Building † † † dripping umbrella in the rack † † † into Guild Hall to find a seat among the friendly, familiar faces † † † an instant's hush † † † the curtain's up and the play begins!

The wit of Oscar Wilde, or the grotesques of R. U. R. † † † the rich drama of Eugene O'Neill and Edgar Lee Masters † † † all flashed across the footlights by voices grown strangely thrilling and unfamiliar. And faces we know lighted by the strange glow of unreality. Another world † † † the world of the play and of the players. The rain may patter on the roof † † † who hears † † † or cares!

The play is over, the players re-assume their parts in the daily routine of living—the players and the audience no longer distinguishable. But the play remains indelibly with those who have acted it, with those who have seen it † † † part of the possession of rich memories to carry down the years.



MISS FLORENCE E. WILBUR
Director of Drama

THE DRAMA DEPARTMENT of the University has just completed one of its most successful years. This was Miss Wilbur's third year as head of dramatics, and she had made it one that will be remembered not only by students in the department but also by the playgoers of the University.

The plays produced this year were selected upon their merit and not by the degree of facility with which they could be produced; consequently each play was distinguished by its individuality and quality. Students in drama are given opportunity to assist with the choosing of the plays under the guidance of the director.

The second of the annual state high school play tournaments, inaugurated by Miss Wilbur last year, was held in May under the auspices of the drama department.

In April the department had a "week of repertoire" in which all the plays presented during the year were repeated.

HELEN BARNETT
Stage Manager
J. ALDEN WOODWORTH
Business Manager
LOUISE STORLA
Lighting



Producing Staff of Guild Theatre

When the average person witnesses a play he does not think of the people who have made the background of the performance. Those who do this are the unseen hands of drama and are as artistic and creative as the seen hands, the actors. Their work is as much responsible for the success or failure of a production as that of the players.

All the plays presented by the drama department are staged by students in the regular classes of stagecraft and play production. They do their own lighting, painting of scenery, and costuming. Artistic stage sets are frequently suggested by students who have had training in fine arts; musical scores are arranged by those educated in music, thus other departments of the university assist that of the drama.

The state of Guild Theatre is small and plays are chosen without taking this fact into consideration, causing many persons to often be on the stage at the same time, hence, the furniture and other setting has to be most carefully arranged. A small stage and many actors make the work doubly hard for the producing staff. There is a tendency to crowd a stage of this size, and this has to be guarded against by the staff. The students have to do much of their own planning of sets for the ones given with the lines of the play are often intended for much larger stages.

In the same way that the production staff is handicapped by small stage space their work is also made more difficult by very little room back stage. When three one-act plays are put on, as is frequently done, there must be a complete change of set and idea and this is difficult when there is little room in back of the stage to store the property. However, even with these difficulties Guild Hall productions are noted for their showmanship. The curtain rises on time—and for this the production staff is largely responsible.

Students are appointed by the director to the positions of business manager and publicity manager to take care of financing and advertising the plays. In fact, everything about the productions except the actual directing is handled by students, and through Miss Wilbur's encouragement toward the players criticizing each other, they may ever be said to have a part in the direction of plays.

Advertising of the plays is done both in the newspapers and by artistic posters. Also, the business manager arranges brief speeches about coming plays given at the different living organizations.

The producing staff for University plays includes: Miss Florence E. Wilbur, director; Helen Barnett, stage manager; Juanita Babbit, technical art director; Louise Storla, Maurine Brown, lighting; Mary Duckett, properties; J. Alden Woodworth, business manager; Alice Gorman, publicity manager.



SCENE FROM "TRIFLES," PRIZE WINNING PLAY PRESENTED BY ROSEBURG HIGH SCHOOL

State Drama Tournament

The first week in May, 1927, the drama department of the University launched a new idea in the interest of dramatics. This was in the form of an annual state high school play contest, and was the first of its kind to be held in the United States. Inspired by the success that attended the English method of adult community one-act play contest, Miss Wilbur believes that these contests should be successful in this country once the idea has become firmly established. It is believed the tournament will take place every year until it becomes a tradition at Oregon.

The drama tournament committee of faculty and students last spring was composed of Dr. James Gilbert, Dr. C. V. Boyer, Dr. Dan E. Clark, Miss Florence E. Wilbur, Ralph D. Casey, Constance Roth, Arthur Anderson. Its purpose was to select the judges, place the plays, accommodate the visiting casts, and offer general information. There were also many minor committees appointed by the governing body to assist during the rush of the final week.

Three plays were presented on Wednesday, the first night of the tournament, four on Thursday, and three on Friday. The seventy-five participants were guests of the University for the three-day period. There was a luncheon given for them and the sophomore drama students presented "The Trysting Place" at a matinee also in their honor.

The judges for the contest were: Miss Elizabeth Barnes, Mrs. Jack Day, Miss L. May Ranch, S. Stephenson Smith, Don Skene.

The purpose of the contest is to foster good drama and to emphasize the advantage of the one-act play for high schools over the customary three-act production. The cities having high schools entered last year were: Milwaukie, Newberg, Lebanon, McMinnville, Portland, Eugene, Roseburg, Corvallis. Invitations were sent to a large number of schools in the state, but only the first ten to answer were admitted to the contest so it was only the most interested and alert schools that were in the race. The University offered its stage, lighting and scenery, but each school did its own selecting of play, casting, directing and actual staging.

Roseburg high school was awarded the silver cup which will be given to the winner each year until one high school wins it three times, and thus is allowed to keep it permanently.



MARCY, BERKEY, PERCE, DE LAY, FOLTS, PALMER, BROUNINGER, MCCORD, FINLEY, TOWNSEND, TOMAN, HALL, ZIMMERMAN, HAWKINS

Summer School Play

Not content with producing a number of plays in the regular school year, the drama department presented "The Cradle Song," by Gregario Martinez Sierra, during the six-week summer session of the University.

The Spanish portico of the Art Building made an ideal setting for the Convent of Dominican Nuns. The play also afforded opportunity for unique lighting and costuming.

"The Cradle Song" is a beautiful story of life in a nunnery. In the first act a baby is left at the convent. The sisters have no idea who has deserted the baby and after much discussion decide to keep it and care for it themselves. The second act takes place eighteen years later when the child is grown, thus necessitating most of the characters in the play portraying two different ages.

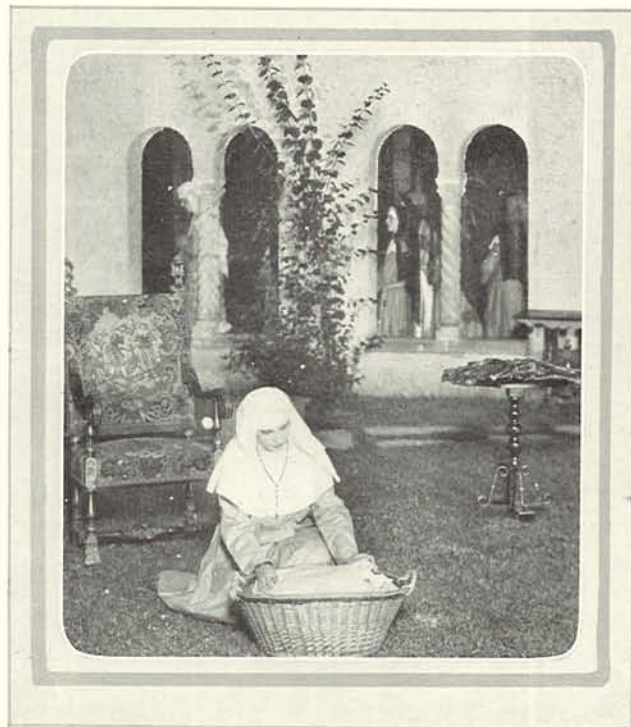

EUNICE ZIMMERMAN



Top picture—Frank Jackson, Frederica Warren, Esther Saager, Harriet Hawkins, Sylvana Edmonds, Helen Allen, Maybelle Beckley, Ann Dolph.

Middle picture—Florence Grimes and Merrill Swenson.

Lower picture—Florence Grimes and Mary Duckett.

“Sister Beatrice”

“Sister Beatrice,” a fantasy by Maeterlinck, was produced by sophomore students in drama. The scene is laid in the corridor of a convent in the neighborhood of Louvain during the thirteenth century. It is the story of a nun who forsakes her vows to run away with her lover. After twenty-five years she returns broken in spirit and body, believing



the sisters will turn her away for her sin. She finds that the Holy Virgin herself has taken her place while she was absent, so that none know of her deceit.

There are twenty-five characters in the cast for this play and each one has an individual part. Mary Duckett as The Holy Virgin and Florence Grimes as Sister Beatrice had the leading parts. The other sisters, the poor folk, and the pilgrims, all did excellent work. Anna Kathryn Garrett, Emily Williams, and Edward Best assisted with the music for the production.





Top picture—Grace Gardner, Cecil Matson, Elmer Grimm, Eunice Payne.
Center picture—Joy Ingalls and Cecil Matson.
Lower picture—Glenn Potts, Joy Ingalls, Arthur Anderson.

“The Swan”

“The Swan,” by Franz Molnar, is a sophisticated comedy of royal family trying to regain the throne. The plot centers around a princess whose mother is attempting to marry her to a prince in order to restore the prestige of her family. A tutor to the younger brothers of the princess is used, to arouse the prince’s interest in the girl. It complicates the situation



when the professor is discovered to be in love with the young woman and she greatly fascinated by him.

Joy Ingalls and Cecil Matson are shown here in a touching scene as he tries to comfort her in her sympathy for the poor tutor. The difficult role of the tutor was well enacted by Arthur Anderson. Especially fine portrayals were also given by Joy Ingalls as the princess, Grace Gardner as the designing mother, and Glenn Potts as Prince Albert. The play abounds in bright and clever conversation, psychology and philosophy about life.





Merle Benedict
Marjorie Whetsel
Frank Jackson
Florence Grimes



Frederica Warren.

Three One-Act Plays

The drama department this year presented three one-act plays written by students of the University. They were "The Young Dane," by Coral Agnes Graham (above), "T'Other Side," by Eugenia Strickland (left), and "The Making of Mr. Ig," by Mary Kessi (below). The first is a love story of a young Danish girl and boy; the second, a tale of an old woman of the Tennessee Mountains and her daughter; the third, a satire on Adam and Eve in the Garden of Eden.

The last three years, classes in play-writing have had the privilege of witnessing those original productions best adapted to the needs of the drama department. It is inspiring and enlightening to the writers to see the results of their efforts; it is also interesting to the actors to work in plays which are written by classmates. It is a revelation to the audience to see plays written, produced and acted entirely by students.



Helen Barnett, Mary Duckett, Merrill Swenson.

Constance Roth
Ardine Blair
Doralis May
Edna Assen-
heimer



"Beyond the Horizon"

"Beyond the Horizon," by Eugene O'Neill, is a story of family life in a rural community. Its realism and frankness are astounding. It gives a stark presentation of life as many live it without any beauty or romance. The first act is the only one in which there is any element of love or beauty. The next act takes place three years later after the sweethearts of the first scene have become disillusioned and unhappy in their married life. The last one is five years later by which time the husband is near death.

The play is unusual but its very morbidness cannot help but attract. Constance Roth, as the wife, had a difficult role but proved equal to it. Laurence Shaw as the husband portrayed his part unusually well. Gordon Stearns as Captain Dick Scott gave a splendid interpretation of an old sea captain and offered the only bit of comedy in the play.



Constance Roth and Laurence Shaw.



Doralis May, Gordon Stearns, Cecil Matson, Gordon Pefley, Laurence Shaw

"Arms and the Man"

by Bernard Shaw, is commencement play for the Class of 1927.

Grace Gardner as Raina and Lawrence Shaw as Major Saranoff have leading parts.

Shaw demonstrates again in his "Arms and the Man" his belief that it is the woman who pursues the man, her assured prey. This idea runs throughout the play, which is a story of life and love in a Bulgarian home during war-time. The main intellectual action is the exposition of certain mental peculiarities of the professional soldier. An idea of the humdrum elements of military life runs through the play.

A Bulgarian girl helps a Swiss soldier to escape from the Bulgarian regiments and although she is already affianced, falls in love with the soldier and sets out to win him. She does not see him again until the close of the war, but accomplishes her purpose in the same way as her maid succeeds in getting her mistress' former lover to marry her.

Shaw demonstrates again in his "Arms and the Man" his belief that it is the woman who pursues the man, her assured prey. This idea runs throughout the play which is a story of life and love in a Bulgarian home during war-time. The main intellectual action is the exposition of certain mental peculiarities of the professional soldier. An idea of the humdrum elements of military life runs through the play.



Top picture—
ALFONS KORN
ARTHUR ANDERSON
GRACE GARDNER
CECIL MATSON
KATIE BUCHANAN
CATHERINE SARTAIN
LAURENCE SHAW



Center picture—
GRACE GARDNER
LAURENCE SHAW

Lower picture—
ALFONS KORN AND
GRACE GARDNER



"R U. R."

"R. U. R." by Karel Capek, embodies romance, futurism, fantasy, and a tinge of gruesomeness in one melodrama. It is a sharp satire on industrial society.

The play introduced an altogether new phase into the drama department's history, in that it offered unusual opportunities for individual acting and initiated a decidedly futuristic idea. The robots demand a different type of acting, since their parts call for a mechanical performance in keeping with the manufactured men. Miss Wilbur stated that the elaborated staging for this production was the best ever done for a Guild Theatre production.

The robots are mechanically perfect and will last for about twenty years, maintained at one-half cent per day. As long as emotions and feelings are not involved, their abilities are unlimited and they can be taught anything. Since the nationalization of the robots, shipments of Chinese, German, Irish, Negro, or any nationality are sent out from the island every week. Countries employ them in warfare and business men buy them by the thousands.

Perfection of the mechanical men reaches such a height, however, that their organization overpowers man and the continuance of the human race is endangered. The climax comes when only one man is left on the island. All the scientists, the officials, and the workers have been killed.

The play ends with a charming epilogue in the chemist's laboratory where Primus and Helena, robots, assist Capek in the solution of the unique play. Grace Gardner and Arthur Anderson had the important parts of the robots in this last scene and played them with artistic skill.



Lower picture—

FRANK JACKSON
JACK WALDRON
MILTON GEORGE
PERRY DOUGLAS
MARSHALL HOPKINS
JOHN KONIGSHOFER
CECIL MATSON



Top picture—

CECIL MATSON
GRACE GARDNER
ARTHUR ANDERSON

Center picture—

LAURENCE SHAW
CONSTANCE ROTH



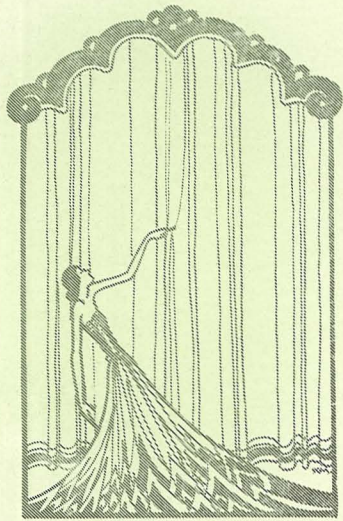

Music and Art

Visiting Artists

Spring Tour

Music Organizations

Art Students and Their Work



MUSIC, it has been said, is the soul of art . . . and art is the wine of life . . . the creating of beauty.

Students at the University of Oregon have been fortunate in hearing this year great musical artists—Ignaz Friedman, Polish pianist; Georges Enesco, violinist; Madame Schumann-Heink, famous singer. Too, there have been faculty and student recitals, presented in the softly-lit auditorium of the music building . . . glee club concerts on tour—stirring band concerts.

For the students who appreciate and enjoy painting, sculpture, design . . . there is the art building with its sheltered courtyard and flagged walk . . . and the little art gallery, with its sky-light and walls hung with tapestry, landscapes in oil, and delicate water colors.

Next year there will be erected on the campus a memorial museum to Prince L. Campbell, who in his life was devoted to art, and created beauty by his high ideals and his ready and sympathetic friendship with students and faculty. Two stone graven sphinx will flank the entry . . . at the rear will be a memorial court, with a pool and fountain.

In this structure will be housed the Murray Warner art collection, donated by the kindness of Mrs. Murray Warner . . . green and white jades . . . Chinese ceremonial robes, dragon-embroidered . . . curios from foreign lands.



RONALD ROBNETT
General Music Manager

Student Music Managers

THE STUDENT MUSIC MANAGERS supervise the concerts given each year in which well-known musical artists and companies appear on the campus under the auspices of the University of Oregon student body.

The managers also have charge of all musical affairs sponsored by the A. S. U. O., and they plan concerts and trips taken by the men's and women's glee clubs, the University orchestra and the University band.

Ronald Robnett was general music manager during the year 1927-28; Ronald Kretzer was manager of the Men's Glee Club; Edward Best of the University Orchestra; Albert Cousins of the Women's Glee Club; Lawrence Ogle, of the University Band; and Herbert Lasselle was business manager of the organizations.

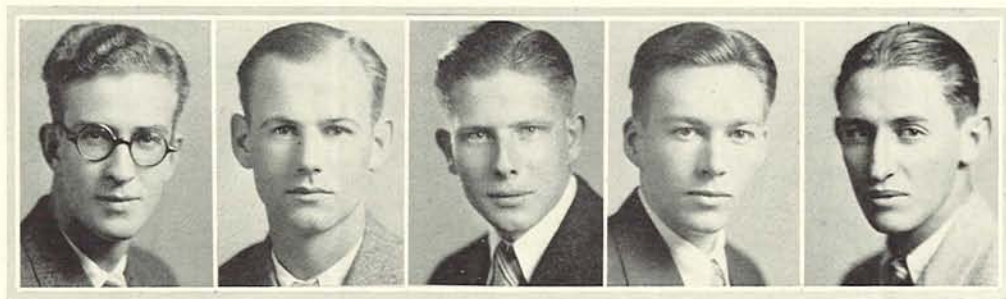

COUSINS

KRETZER

LASSELLE

BEST

OGLE

MUSIC



MADAME
SCHUMANN-HEINK,
noted soprano, appeared
as the last artist on the
A. S. U. O. concert series.



IGNAZ FRIEDMAN,
Polish pianist, was the
first artist of the series,
and appeared November
15 at the Woman's build-
ing.



GEORGES ENESCO,
Roumanian violinist,
who gave a violin recital
Saturday, January 14.



THE ENGLISH SINGERS
entertained Thursday
evening, March 1, at
McArthur Court.

Men's Glee Club



JOHN STARK EVANS
Director

The Men's Glee Club started on its concert tour on Friday, March 16, the last day of winter term examinations, and appeared in Albany, Salem, and Portland. Friday evening the glee club gave a concert at the Globe theatre in Albany; the next day the group appeared at the Capitol theatre in Salem, and Sunday gave a radio concert from Portland. Monday morning the members sang at assemblies in several Portland high schools. March 19, 20, 21, Monday, Tuesday, and Wednesday, the men's glee club fulfilled a three days' contract with the Broadway theatre in Portland. The performances at the Broadway, which were given this year because last year's run was so successful, concluded the spring tour.

The program of the concert tour consisted of both part songs and special features. George Barron and Ray Burt featured in a piano fight; and Cecil Matson, Jack Dennis, Orris Page and Clement Shafer gave a feature in old-fashioned crinolines. A quartet consisting of Ronald Kretzer, Don Ostrander, Harold Socolofsky and Edward Fisher gave the main skit, and a group of choruses concluding in a unique climax formed the finale of the concert. The remainder of the program included the regular glee club numbers, and Oregon songs. John Stark Evans, director, accompanied the members on the concert tour.

During the year the Men's Glee Club entertained several times at assemblies, took part in both the Oratorios, "The Messiah" and "Elijah," presented by the Eugene Oratorio Society, and with the Girls' Glee Club formed the vesper choir for Sunday vespers.

FIRST TENORS—Ernest McKinney, Richard Adam, Kenneth Allen, Clement Shafer.

SECOND TENORS—John Mohr, Vincent Hill, Donald Ostrander, Walter Durgan, Oleg Frigaard.

FIRST BASES—Ronald Kretzer, Harold Socolofsky, Alan Christensen, Cecil Matson, Jack Dennis.

SECOND BASES—Edward Fisher, Orris Page, Curtis Wright, Rolf Bodding, Ray Burke.



First row—ADAM, MCKINNEY, DENNIS, DURGAN, SIGNOR, MOHR, PAGE
Second row—KRETZER, CHRISTENSEN, HILL, BURKE, BARRON, WRIGHT, BODDING
Third row—SHAFER, OSTRANDER, SOCOLOFSKY, EVANS, ANDERSON, FISHER

Girls' Glee Club

The Girls' Glee Club, under the direction of Eugene Carr, went on the annual concert tour March 4 and 5, and presented its last program of the year in the home concert at the Woman's building Thursday evening, April 5.

The program for both the performances on the concert tour and for the home concert was the same. A variety of songs, features and stunts made the concerts successful and pleasing. The program consisted of chorus groups, a soprano solo by Anna Kathryne Garrett, a harp solo by Doris Helen Patterson, a garden feature—"In An Old Fashioned Garden," sung by Richard Adams, tenor of the Men's Glee Club, a quartet composed of Anna Kathryne Garrett, first soprano, Stella Fishburn and Evelyn Dew, second sopranos, and Nancy Thielsen, first alto, and a French character stunt by Margaret Holbrook. The final scene was from the "Mikado," "Three Little Girls From School," sung by the trio, Evelyn Hollis, Janet Pearce, and Louise Storla. The concert ended with a grand finale of the entire Glee Club.

The first appearance of the Glee Club on its concert tour was in Portland Sunday evening, March 4, when the girls sang over radio KEX. Monday evening, March 5, they appeared in a full program at the Mount Hood Masonic Lodge in Portland.

In addition to the concert tour and the home program, the Girls' Glee Club participated in both the oratorios, "The Messiah" and "Elijah," which were presented by the Eugene Oratorio Society during the year, and, together with the Men's Glee Club, formed the vesper choir for Sunday vespers in the Music building.

FIRST SOPRANOS—Elizabeth Cheney, Cecile Coss, Anna Kathryne Garrett, Janet Pearce, Florence Elliott, Mary Catherine Miller.
SECOND SOPRANOS—Lucile Edwards, Evelyn Hollis, Evelyn Dew, Werdna Isbell, Pauline Guthrie, Alice Edwards.

FIRST ALTOS—Maldon Horton, Katherine Blood, Marjorie Clark, Agnes Petzold, Nancy Thielsen, Helen Peters.
SECOND ALTOS—Stella Fishburn, Zelle Ruble, Louise Storla, Lucile Burton, Josephine Albert, Mary Clark.



EUGENE CARR
Director



Top row—CHENEY, PEARCE, ISBELL, HOLLIS, BURTON, L. EDWARDS, HORTON, COSS
Second Row—ELLIOTT, GARRETT, STORLA, FISHBURN, MILLER, BLOOD, PETERS, A. EDWARDS
Bottom row—DEW, GUTHRIE, PETZOLD, RUBLE, THIELSEN, ALBERT, SPIGHT

University Band



WALTER L. FERRIS
Leader

The University band had just finished a most successful year, appearing in trim green and lemon-yellow uniforms at all important events on the calendar. The members have been on hand to play at home football and basketball games, at the Dad's Day banquet and in numerous parades.

In addition to playing at the home football games fall term the band went to Portland for the California-Oregon game. There the members played for the Rally Show, marched through the streets, and entertained over Radio KEX.

When the team left for California to play Stanford the band was at the train to participate in the rally.

Friday night, before the Homecoming game against the Aggies, the band marched in the big rally and on November 11, Saturday, furnished the music for the Armistice day parade.

When Sousa's band was in Eugene the boys played, upon Sousa's request, at his concert, and were awarded a silver loving cup.

Saturday evening, January 28, the boys entertained at the Dad's Day banquet for University dads. During the basketball season the band played for all varsity basketball games held in McArthur Court. Spring term the band participated in the military reviews held on Kincaid field and played at track meets in which the University entered. The membership of the band the entire year was almost fifty. Walter L. Ferris is conductor of the University Band.

Personnel of the band is as follows:

FLUTE—Stephen Gardinier.

CLARINETS—Marcus Woods, Vernon Wiscarson, Clarence Veal, Milton Pearce, Carl Coad, Sidney Hoffman, William Knight, Carl Rodgers.

BASSOON—John Sprouse.

SAXAPHONES—Carl Knowles, Mervin Simpson, Earl Nelson, Vinton Hall, E. Eugene Leonhart, Ernest Alne, William Clark, Maurice Doak, Wallace Larkin.

TRUMPETS—Lawrence Wagner, Norman Stoddard, Charles Woodin, William Sievers, William Hammond, Wesley Roeder, Dalton Shinn.

HORNS—Larry Thielan, Harper Barnard, Adrian Burris.

TROMBONES—Joe Standard, J. Truman Runyan, Wayne Veatch.

BARITONES—Eldred Breese, Ivan Neal.

BASSES—Donald R. Flynn, Frederick Haugen, Byron Patterson.

DRUMS—Martin Geary, Glenn Ten Eyck, Kenneth Proctor.

DRUM MAJOR—Albert Wright.



The University Orchestra

The University Orchestra appeared in its home concert at the Heilig theatre Friday evening, April 6, Saturday afternoon and Saturday evening, April 7. The performance was excellently given by the members, and ably directed by Rex Underwood. A selection from Victor Herbert's "Fortune Teller" incorporating the "Gypsy Love Song" began the performance. Gwendolyn Lampshite Hayden, accompanied on the harp by Doris Helen Patterson, played a violin solo. "Overture to Mignon," was the third number on the program, and Doris Helen Patterson then presented "Welsh Melody" in a harp solo. The last number was Liszt's "Second Hungarian Rhapsody."

The concert tour began March 19, of spring vacation, when the members of the orchestra appeared in three half-hour concerts daily at the Antler theater in Roseburg, the Rivoli in Grants Pass, the Vining in Ashland and the Craterian at Medford. The closing concert of the tour was given at the Pine Tree theater in Klamath Falls, Friday, March 23.

During winter term the orchestra played at the annual Elks Memorial service Sunday, December 4, and gave a home concert at the School of Music Auditorium, Sunday, February 5.

The personnel of the University Orchestra was selected in November, after a period of extended tryouts during which each member was given opportunity to prove his worth.



REX UNDERWOOD
Director

FIRST VIOLIN—Gwendolyn Hayden, Delbert Moore, Edward Best, Kenneth Brown, Juanita Oskins, Beatrice Wilder, Margaret Inwood, Roy Ford, Beulah Wynd, Martha Patterson, Helen Elliott.

SECOND VIOLIN—Mabel Kullander, Bertha Alm, Carolyn Cooper, Glenn Potts, Theodora Tarbell, Anne Louise Dolph, Louise Pierse.

VIOLA—Esther Wicks, Clarence Veal, Charles Nadvornik, Frances Coberly.

VIOLONCELLOS—Miriam Little, Katy Potter, Roberta Spicer, Mac Tobin, William Booth, Lois Pierse, Edris Greene.

CONTRA BASS—Pauline Oskins, Corinne Combs, Vincent Hall.

FLUTE—Marshall Hopkins, Theda Spicer, Dorothy Thompson.

CLARINETS—Marcus Woods, Grace Potter, Naomi Grant, Kenton Hamaker.

BASSOON—John Sprouse.

TRUMPETS—William Sievers, Lawrence Wagner, Leslie Roeder.

TROMBONE—Ed Sullivan, Dorr Huffman.

HORNS—James Sharp, Larry Thielen.

TYMPANI—Martin Geary.

DRUMS—John Pennington.

PIANO—Helen Falconer.





MARY BURTON
 CELESTE CAMPBELL
 CHARLOTTE CARLL
 MARY CLARK
 EVELYN DEW
 BARBARA EDMUNDS
 LOIS EVERSON
 HELEN FALCONER
 GRETCHEN KIER
 MILDRED McALLISTER
 EDITH McMULLEN
 VIOLET MILLS
 CORA MOORE
 MYRA BELLE PALMER
 DAISY PARKER
 FRANCES PIERCE
 JOSEPHINE RALSTON
 IRIS SAUNDERS
 EMMA SCUGAL
 MARGARET SPENCER
 BEATRICE WILDER
 HELEN WILLIAMS

Mu Phi Epsilon

HONORARY MUSICAL FRATERNITY

Installed March 3, 1911

OFFICERS

FRANCES PIERCE *President*
 BARBARA EDMUNDS *Vice-President*
 EVELYN DEW *Recording Secretary*
 HELEN FALCONER *Treasurer*
 EMMA SCUGAL *Corresponding Secretary*

FACULTY MEMBERS

Mrs. Anne L. Beck Mrs. Prudence E. Clark
 Frances Pierce Mrs. Aurora Potter Underwood

ACTIVE MEMBERS

Frances Pierce	Mrs. Emma Scougal	Mrs. John Stark Evans	Mrs. George Hopkins
Mrs. Anne L. Beck	Helen Falconer	Mary Clark	Daisy Bell Parker
Barbara Edmunds	Mildred McAllister	Celeste Campbell	Mrs. Prudence E. Clark
Margaret Spencer	Lois Everson	Mary Burton	Clar Whitton McDonald
Evelyn Dew	Wanda Eastwood	Cora Moore	Harriett Baldwin
Josephine Ralston	Mary Benson	Melbe Williams	Janet Chalmers
	Helen Williams	Charlotte Carl	Iris Saunders
	Beatrice Wilder	Myra Belle Palmer	

MUSIC

BARRON
BEST
BROWN
CHRISTENSEN
DRURY
GEARY



McKINNEY
O'BRYANT
OSTRANDER
POTTS
ROBNETT
SIEVERS

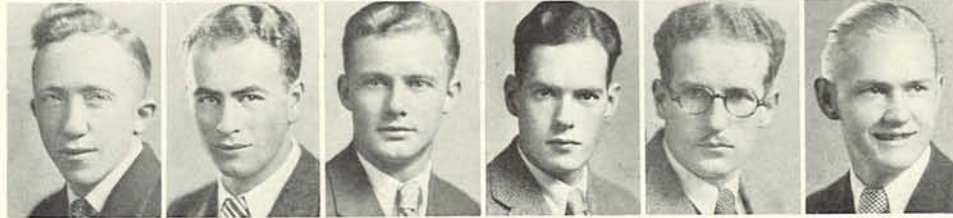

SIGNOR
SOCOLOFSKY
SPOUSE
THIELEN
WAGNER
WOODS



Phi Mu Alpha

SINFONIA FRATERNITY OF AMERICA

OFFICERS

EDWARD BEST	<i>President</i>
GLENN POTTS	<i>Vice-President</i>
GEORGE BARRON	<i>Secretary</i>
MURLIN DRURY	<i>Treasurer</i>
JOHN SPOUSE	<i>Historian</i>

FACULTY MEMBERS

D. John Landsbury	Louis P. Artau	John Siefert	John Stark Evans
Rex Underwood	Walter Ferris	Eugene Carr	David Jones
Rudolf Ernst	George Hopkins	Delbert Moore	

HONORARY MEMBERS

David Campbell	William van Hoogstraten
----------------	-------------------------

ACTIVE MEMBERS

Edward Best	Glenn Potts	George Barron	Murlin Drury
John Sprouse	Dick Adam	Kenneth Brown	Martin Geary
Ernest McKinney	Billy O'Bryant	Milo Roach	William Sievers
George Signor	Ronald Robnett	Harold Socolofsky	Laurence Thielen
Marcus Woods	Donald Ostrander	Alan Christensen	



DORIS PATTERSON

NINA WARNOCK

1927 Orchestra Tour

The University Orchestra went on its concert tour during spring vacation last year, appearing in the southern Oregon towns, Ashland, Grants Pass, and Medford.

Three different presentations, with educational lectures and music during the afternoon, were made at the theatres in each town which the orchestra visited. The first afternoon and evening concert on the tour was presented in Grants Pass, Wednesday, March 23. The next day the members entertained in Medford, and on Friday, March 25, they put on the closing concert of the tour in Ashland.

During spring term the University orchestra made two short concert trips, one to Albany in May, and to Salem early in June, where they appeared in three concerts. In addition to the concert trips the members gave four Eugene concerts during the year.

Orchestra members who made the southern Oregon concert tour were: Nina Warnock, Glenn Potts, Miss Gurly, Wanda Eastwood, Kenneth Brown, Grace Potter, Estello Johnson, Pearl Taylor, Murlin Drury, Beulah Wynd, Carolyn Cooper, Naomi Grant, Beatrice Wilder, Frances Coberly, Marcus Woods, Tess McMullen, Clarence Veal, John Sprouse, Alice McClellan, Esther Wicks, William Sievers, Roy Ford, Bertha Alm, Lawrence Wagner, Mabel Kullander, Katie Potter, Mack Simonton, Margaret Inwood, Roberta Spicer, C. M. Haeske, Edna Brockman, Miriam Little, Eliot Wright, Edward Fortmiller, Evelyn Martimer, Edwin Sullivan, Doris Helen Patterson, Martin Geary, Arthur Larsen, Helen Falconer, Edward Best, Vendela Hill. Rex Underwood, director of the orchestra, and Ronald Robnett, manager, also made the trip.

*Back Row:*

JOHN SIEFERT
MIRIAM LITTLE
ANNE L. BECK
GEORGE HOPKINS

Front Row:

REX UNDERWOOD
LOUIS ARTAU
JOHN LANDSBURY
MADAME ROSE MCGREW
EUGENE CARR

Faculty Recitals

The School of Music faculty this year sponsored a series of recitals during winter term in which both faculty members and students entertained.

Rex Underwood, violinist, and Aurora Potter Underwood, pianist, presented the first faculty recital Wednesday evening, January 18. Two sonatas were played by Mr. and Mrs. Underwood, the Sonata in C Minor by Grieg, and a sonata by Cesar Franck. Preceding the piano group, Mrs. Underwood commented upon the numbers she was to play. Included were two compositions by the famous French harpsichord player, Rameau.

The second recital of the series was given by Eugene Carr, baritone, accompanied by John Stark Evans, January 25. The opening group consisted of "Nina" from the Italian, "The Pretty Creature" from the old English, and Handel's "Hear Me, Ye Winds and Waves." The second group included "Feldeinsamkeit" by Brahms, "Stille Sicherheit" by Franz, and "Zueignung" by Strauss. The third group was made up of negro songs: Strickland's "Run On Home," the spiritual "Swing Low Sweet Chariot," "Robinson's Waterboy," and Deppen's "Oh Miss Hanna." The concluding group included Rachmaninoff's "At Night," "Captain Stratton's Fancy", by Deems Taylor, "A Page's Road Song," by Ivor Novello, and Stickle's "Take All of Me."

The first student recital composed the third program of the series, on February 1. Esther Wicks played the opening number, the violin concerto of Vivaldi-Nacher, accompanied by a string orchestra composed of members of the University orchestra. Violet Grek sang two vocal solos, Sanderson's "My Jewels," and Curran's "Dawn." Ronald Beattie sang Cadman's "As in a Rose Jar," and Keel's "Trade Winds," and Marvel Oberteuffer's and Carew's "The Piper of Love," Gretchaninow's "Slumber Song," and Cadman's "Call Me No More." Alice Dorman gave a piano selection, Durand's "Chaconne," and Harold Ayres played Seeboeck's "Minuet a Lientico" and "Ecosaisais." Gwendolyn Lampshire Hayden played Burleigh's "Sonata From the Life of St. Paul," and George Barron played an organ solo, "L'apres-midi d'un Faun," by Debussy.

Madame Rose McGrew's opera classes appeared in their first performance Wednesday evening, February 15, as the fourth entertainment of the group. Gretchen Kier, Louise Storla, Donald Ostrander, and Kenneth Allen presented the second act of "Martha." Jack Dennis sang the "Blind Ploughman," and Pauline Guthrie was presented in "Melisande." Harry Scougall sang the "Tavern Song," and Edna Ellen Bell "Aria" from "Mignon." Maldon Horton sang Chinese nursery rhymes, and Faye Finley presented the popular Swedish Echo Song of Thrane. Janet Pearce presented the beautiful aria from "La Boheme," "They Call Me Mimi."

John B. Siefert, tenor, concluded the recitals sponsored by the school of music faculty with his program Wednesday evening, February 29.

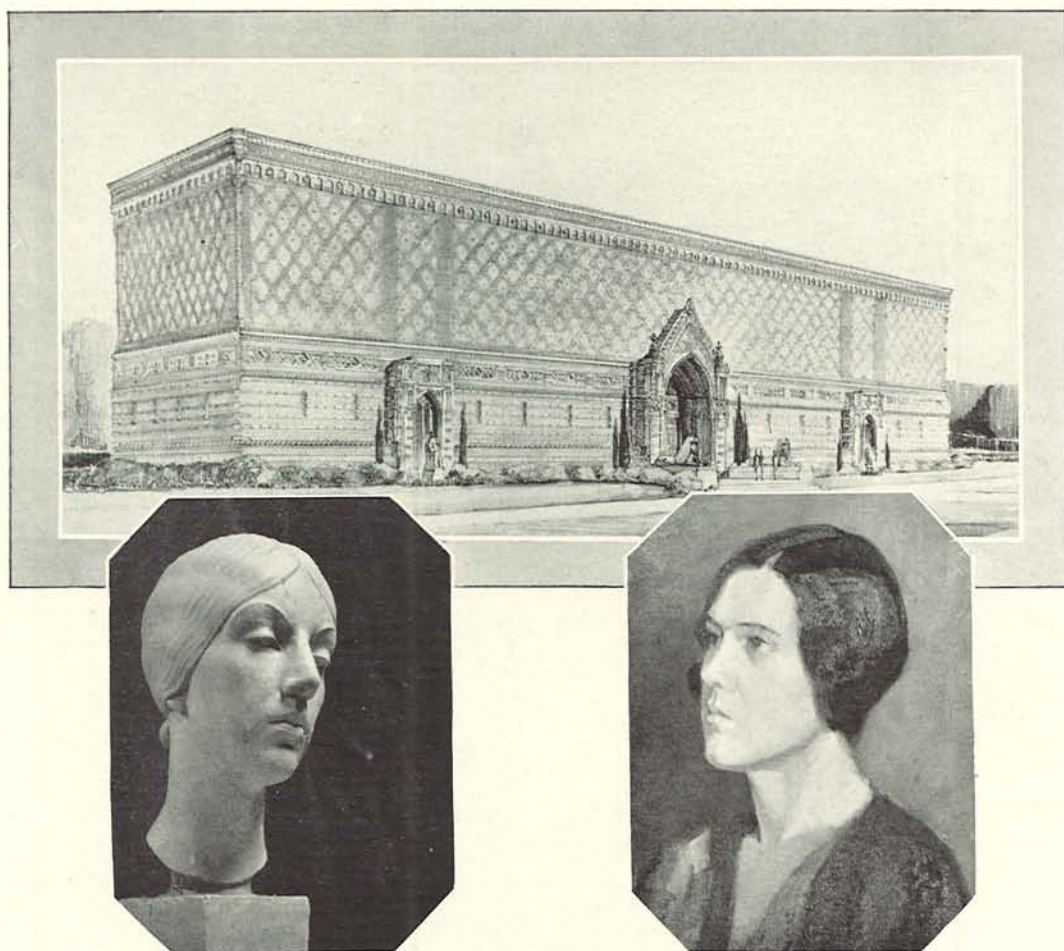

Top—Architect's drawing, by Ellis Fuller Lawrence, dean of the school of architecture and allied arts, of the first unit of the proposed Campbell Court Memorial Art Museum.

Portrait of girl's head, piece made in the professional sculpture course which includes study from the antique and from the living model, casting in gesso and carving in stone.



Girl's portrait, done in course in painting and drawing which teaches the essentials of drawing, composition and use of color for the profession of painting or allied activities.

Bottom—Fine piece of sculpture, made by Oliver L. Barrett, instructor of sculpture in the art school.



Top—Life class, instructed by Kenneth E. Hudson, at work in the laboratory making cast drawings in charcoal.

Pencil sketch, drawn by Carl W. Heilborn, a junior in the school of architecture.



Craft work, of students in designs, craft, and industrial art classes. Weaving and textile design, ceramics, batik, block printing and work in the decorative arts are planned and executed.

Bottom—Avard Fairbanks, sculptor, and Ezra Meeker, pioneer. Mr. Fairbanks is in Italy this year, studying under the Guggenheim scholarship.



University and A. S. U. O. Publications

Governing Committees

Oregon Daily Emerald

Old Oregon

The 1928 Oregana



THE EMERALD copy desk in busy evenings . . . with its diligent circle of copyreaders under the green-shaded lights . . . the tense expectancy when the big story comes in . . . the quick click of the typewriters in the reporters' room . . . staunch friendships made in hours of work together.

Long rolls of paper winding into the hungry press, coming out stamped in black and white, the pulsing life of the campus threaded through those square black words.

The leather-bound *Oregana* . . . a catalogue of bright memories for after years . . . when the pattern of recollection has grown dim . . . to brighten the dulled burnish of the past.

Changing faces recorded in the pages of *Old Oregon* . . .

These are the records of the life of the campus, and it is not only as records that they will be cherished, but as memories of work, of friendships, of a life made larger and richer during years at Oregon when the beat on the *Emerald*, or the section in the *Oregana* was all-important.

University Publications

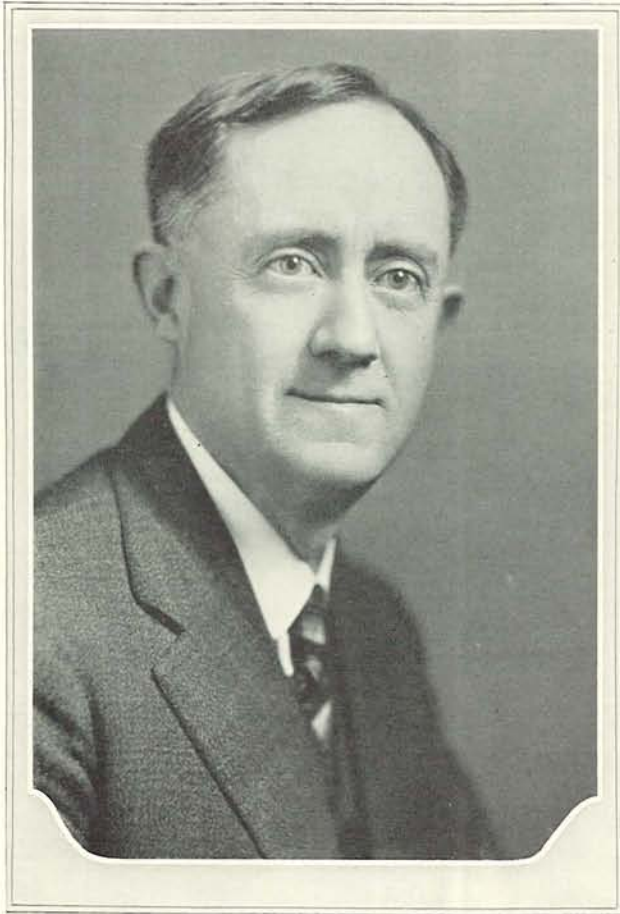

ERIC W. ALLEN
 Dean, School of Journalism
 Chairman, University Publications Committee

PUBLICATIONS COMMITTEE

ERIC W. ALLEN, *Chairman*
 F. G. YOUNG
 H. D. SHELDON
 DAN E. CLARK
 ARTHUR CAYLOR
 E. L. PACKARD
 M. H. DOUGLASS
 F. E. FOLTS
 EARL M. PALLETT

UNIVERSITY OF OREGON Publications Committee is representative of those schools and departments which have much to do with printed matter. It handles an annual budget of seventeen thousand dollars and issues Law Review, the High School, Commonwealth Review, Oregon Exchanges, University Catalogue, many research bulletins, and material containing information for high school students. The committee also handles University advertising.



Left to right: CLARK, DOUGLASS, YOUNG, ALLEN, SHELDON, PALLETT

University Publicity and A. S. U. O. Publications

GEORGE H. GODFREY
Director of Public Relations Bureau

SAM WILDERMAN
Director of A. S. U. O. Publicity Staff

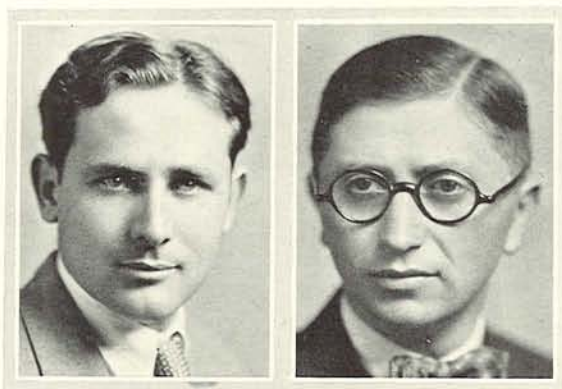

GEORGE H. GODFREY

SAM WILDERMAN

PUBLIC RELATIONS BUREAU

GEORGE H. GODFREY, *Director*
MALCOLM EPLEY
RUTH NEWTON
MARY CLAY BENTON

A. S. U. O. PUBLICATIONS
COMMITTEE

HERBERT SOCOLOFSKY, *Chairman*
RONALD MCCREIGHT
JEANNETTE CALKINS
RAY NASH
DR. C. V. BOYER
JACK BENEFIEL

ASSOCIATED STUDENTS NEWS
BUREAU

SAM WILDERMAN, *Director*
RICHARD L. GODFREY
ARDEN X. PANGBORN

The Publications Committee of the Associated Students acts as an advisory body to the A. S. U. O. Executive Council concerning all matters relating to publications under the jurisdiction of that council. It is principally concerned with the publication of the *Oregana* and the *Oregon Daily Emerald*. It makes recommendations concerning the awarding of contracts and the selection of student managers.

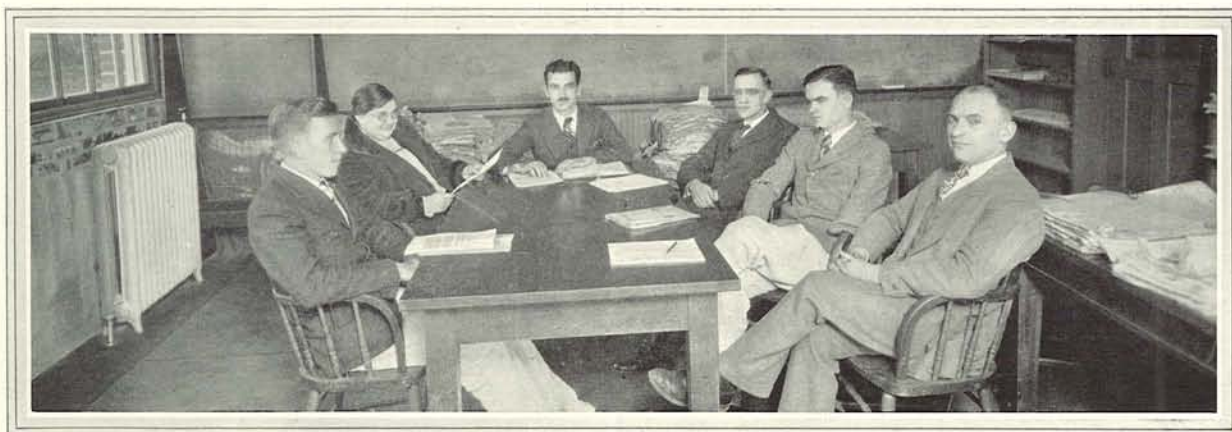

Left to right: NASH, CALKINS, SOCOLOFSKY, BOYER, MCCREIGHT, BENEFIEL



Sol Abramson, editor of the Oregon Daily Emerald, 1926-1927, with the cup awarded by Sigma Delta Chi, honorary journalism fraternity, for the best editorials written during that year by any college newspaper editor in the United States.



George Turnbull, professor of journalism and unofficial advisor of the Emerald, can almost always be found at his desk in the "Shack," and many are the staff workers who seek him there. His advice is always in demand, and this "patron saint of the Emerald" is ever willing to give it freely.

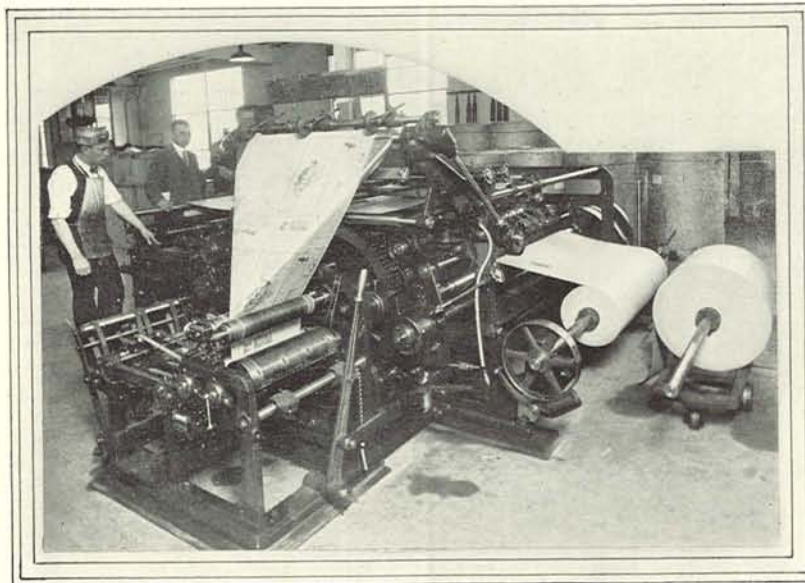

New Goss "Comet" Web Press which prints thirty-five hundred copies of the Emerald an hour.

Oregon Daily Emerald

NEWSPAPER OF ASSOCIATED STUDENTS

RAY NASH, *Editor*

WALTER COOVER, *Associate Editor*

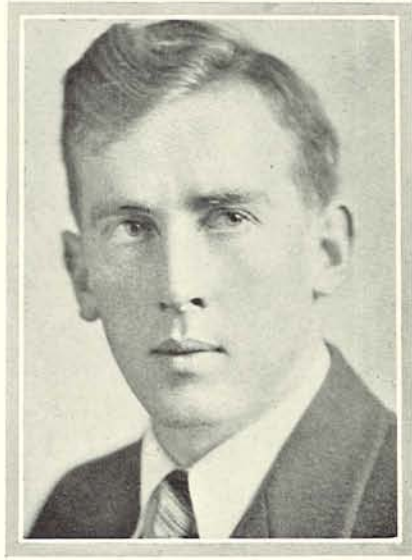

RAY NASH

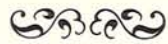

WALTER COOVER

- | | |
|------------------------------|----------------------------------|
| ROBERT GALLOWAY | <i>Managing Editor</i> |
| CLAUDIA FLETCHER | <i>Assistant Managing Editor</i> |
| ARTHUR SCHOENI | <i>Telegraph Editor</i> |
| CARL GREGORY | <i>P. I. P. Editor</i> |
| ARDEN X. PANGBORN | <i>Literary Editor</i> |
| RICHARD H. SYRING | <i>Sports Editor</i> |
| DONALD M. JOHNSTON | <i>Feature Editor</i> |
| MARGARET LONG | <i>Society Editor</i> |

CLAUDIA FLETCHER
ROBERT GALLOWAY
CARL GREGORY

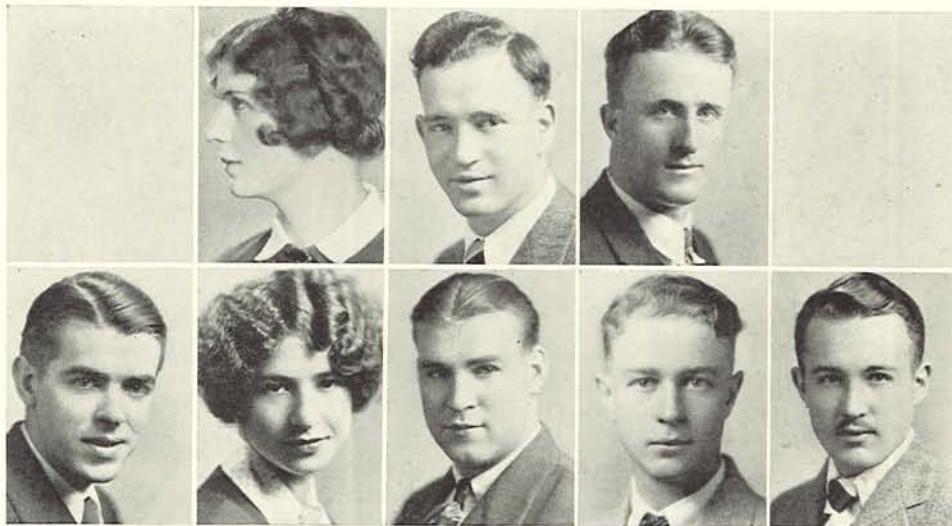

DONALD JOHNSTON
MARGARET LONG
ARDEN PANGBORN
ARTHUR SCHOENI
RICHARD SYRING

OREGANA



DOROTHY BAKER
FRANCES CHERRY
MARY McLEAN
WILLIAM SCHULZE
MIRIAM SHEPHERD

MARION STEN
AMOS BURG
LA WANDA FENLASON
RUTH HANSEN
HERBERT LUNDY
FLOSSIE RADABAUGH

DAY EDITORS

Dorothy Baker
Frances Cherry
Mary McLean
William Schulze
Marion Sten
Miriam Shepard

NIGHT EDITORS

J. Lynn Wykoff, *Chief*
Ralph David
Myron Griffin
Floyd Horn
Lawrence Mitchelmore
Rex Tussing

UPPER NEWS STAFF

Amos Burg
LaWanda Fenlason
William Haggerty
Ruth Hansen
Herbert Lundy
Flossie Radabaugh

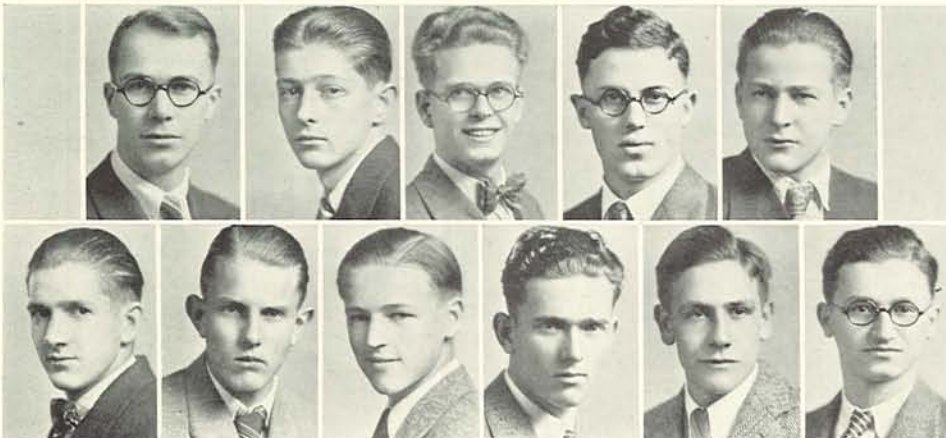

J. LYNN WYKOFF
MYRON GRIFFIN
FLOYD HORN
LAWRENCE MITCHELMORE
REX TUSSING

GORDON BALDWIN
CLARENCE BARTON
JOSEPH FRECK
GLENN GALL
ANDREW MURRAY
HARRY TONKON

PUBLICATIONS

JOHN BUTLER
DON CAMPBELL
CLARENCE CRAW
FLORENCE HURLEY
CHARLOTTE KIEFER



EDNA MAY SORBER
CHANDLER BROWN
HARRY DUTTON
CHALMERS NOOE
JOE PIGNEY

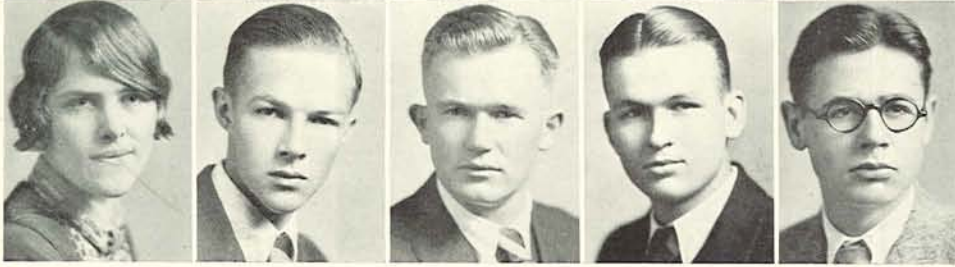

ASSISTANT NIGHT EDITORS

- Harold Bailey
- Clarence Barton
- Gordon Baldwin
- Glenn Gall
- Joseph Freck
- Andrew F. Murray
- Milwain Prudhomme
- Joe Rice
- Warren Tinker
- Harry Tonkon

FEATURE STAFF

- Don Campbell
- John Butler
- Florence Hurley
- Edna May Sorber
- Clarence Craw
- Charlotte Kiefer

SPORTS STAFF

- Joe Pigney
- Harry Dutton
- Chalmers Nooe
- Chandler Brown
- Joe Rice

THIRZA ANDERSON
GLADYS BLAKE
CHARLES BOICE
ETHA JEANNE CLARK
JACK COOLIDGE



RUTH CRAEGER
ELAINE CRAWFORD
LEONARD DELANO
NAOMI GRANT
BETTY HAGEN
MARY FRANCES DILDAY



OREGANA



HEACOCK
SCHROEDER

HENRICKSEN
SCHULTZE

KOUPAL
STOFIEL

KEM
TAYLOR

ORDWAY
TUCKER

REID
WATSON

GENERAL STAFF

Margaret Watson
 Wilford Brown
 Grace Taylor
 Charles Boice
 Elise Schroeder
 Naomi Grant
 Orpha Noftsker
 Maryhelen Koupal
 Josephine Stofiel
 Thirza Anderson
 Etha Jeanne Clark
 Mary Frances Dilday
 William Cohagen
 Elaine Crawford

Audrey Henricksen
 Phyllis Van Kimmell
 Margaret Tucker
 Gladys Blake
 Ruth Craeger
 Betty Hagen
 Leonard Delano
 Thelma Kem
 Jack Coolidge
 Chrystal Ordway
 Elizabeth Schultze
 Margaret Reid
 Glenna Heacock



MILTON GEORGE

BUSINESS STAFF

MILTON GEORGE
Manager

LAURENCE THIELEN
Associate Manager

- | | |
|---------------------------|--------------------------------------|
| RUTH STREET | <i>Advertising Manager</i> |
| WILLIAM HAMMOND | <i>Assistant Advertising Manager</i> |
| LUCIELLE GEORGE | <i>Manager Checking Department</i> |
| EDWARD BISSELL | <i>Circulation Manager</i> |
| WILFRED BATES | <i>Foreign Advertising Manager</i> |
| WILBUR SHANNON | <i>Assistant Circulation Manager</i> |
| RAYMOND DUDLEY | <i>Assistant Circulator</i> |



LAURENCE THIELAN



BISSELL



BATES



GEORGE



HAMMOND



SHANNON



STREET

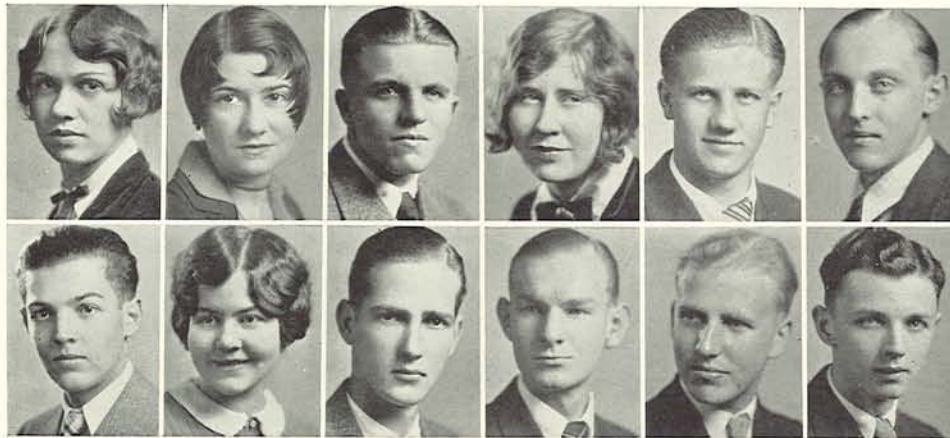

BOYNTON
KING

BUTTERWORTH
LAURGAARD

CALDWELL
MCGEE

GRAHAM
R. MOORE

HORN
W. MOORE

KESTER
MULLINS

GENERAL STAFF

Charles Reed
Francis Mullins
Eugene Laird
Richard Horn
Harold Kester
Helen Williams
Christine Graham
John Caldwell
Anton Peterson
Doris Pugsley
Helen Laurgaard
Harryette Butterworth

Margaret Poorman
Pauline Prigmore
Elizabeth Boynton
Kenneth Moore
Harold Bailey
Robert Moore
Maurine Lombard
Vernon McGee
Herbert King
Ralph Millsap
Sam Luders



PETERSON

POORMAN

PRIGMORE

PUGSLEY

REED

WILLIAMS

PUBLICATIONS



McKENNA
GEORGE NASH
BISSELL HAGGERTY SHEPARD
FLETCHER KINLEY STREET
LOWRY LEWIS SYRING
THIELEN

Order of the Emerald "O"

Edward Bissell
 Milton George
 William Haggerty
 Sam Kinley
 Herbert Lewis
 Francis McKenna
 Alice McGrath

Joe Neil
 Ray Nash
 Richard Syring
 Miriam Shepard
 Larry Thielen
 Ruth Street
 Claudia Fletcher

PRIZES AWARDED AT EMERALD BANQUET EUGENE HOTEL, SPRING 1927

LARRY THIELEN, Portland Advertising Club Award
 MINNIE FISHER, Best Day Editor
 ROBERT HALL, Best Night Editor
 DOROTHY BAKER, First Award, General Reporting
 ALICE KRAEFT, Second Award, General Reporting
 ROBERT GALLOWAY, Third Award, General Reporting
 LAWANDA FENLASON, First Award, Individual Reporting
 FRANCES CHERRY, Second Award, Individual Reporting
 DONALD JOHNSTON, First Award, Feature Writing
 ARTHUR SCHOENI, Second Award, Feature Writing



JEANNETTE CALKINS

Old Oregon

ALUMNI MONTHLY MAGAZINE

OLD OREGON STAFF

JEANNETTE CALKINS	<i>Editor and Manager</i>
MARGARET BOYER	<i>Managing Editor</i>
S. STEPHENSON SMITH	<i>Book Reviews</i>
MRS. ALICE HENSON ERNST	<i>"Back-a-Bit"</i>
PAT MORRISSETTE	<i>Faculty News Letter</i>
DOROTHY COLLIER	<i>News of the Classes</i>
RICHARD SYRING	<i>Sports</i>



PUBLICATIONS



MARION STEN



MARY CLAY BENTON



WILLIAM HAGGERTY

The Oregana

YEARBOOK OF ASSOCIATED STUDENTS

- | | | |
|------------------|-----------|-----------------------------|
| MARY CLAY BENTON | | <i>Editor</i> |
| MARION STEN | | <i>Assistant Editor</i> |
| WILLIAM HAGGERTY | | <i>Associate Editor</i> |
| KATHERINE MUTZIG | | <i>Art Editor</i> |
| ABBOTT LAWRENCE | | <i>Assistant Art Editor</i> |



ABBOTT LAWRENCE



KATHERINE MUTZIG

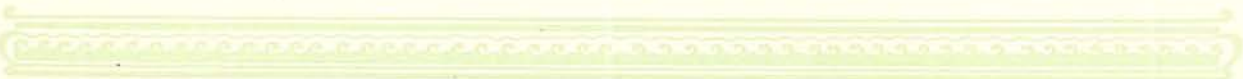



NEWTON
PANGBORN
PIGNEY
REED
SEMENOV
TAYLOR

GALBRAITH
HENDERSON
KING
STEVENS
SWAFFORD
TALBOTT

SECTION EDITORS

EDITH DODGE, *Administration*
RONALD M. HUBBS, *R. O. T. C.*
THELMA K. PARK, *Drama*
DONALD M. JOHNSTON, *Humor*
EDITH BAIN, *Seniors*
LEONARD DELANO, *Underclass and Honoraries*
CHARLES REED, *Men's Fraternities*
LAWANDA FENLASON, *Publications*
DOROTHY BAKER, *College Year*
HERMAN SEMENOV, *Medical*

RUTH NEWTON, *Literary*
MABLE FRANSEN, *Juniors*
MARY MCLEAN, *Art and Music*
DIANA DEININGER, *Women's Fraternities*
GRACE TAYLOR, *Forensics*
RICHARD L. GODFREY, *Sports*
ARDEN X. PANGBORN, *Sports*
JOE PIGNEY, *Sports*
AMOS BURG, *Photographic Editor*

GENERAL STAFF

HOPE CROUCH, *Art Assistant*
MARTHA STEVENS, *Art Assistant*
KATHARINE TALBOTT, *Art Assistant*
WALTON CRANE, *Art Assistant*
MAXINE BRADBURY, *Art Assistant*
GLENN GARDINER, *Art Assistant*
ELAINE HENDERSON, *Assistant to Woman's Section Editor*

FLORENCE KING, *Assistant to Publications Section Editor*
KATHERINE GALBRAITH, *Assistant to Senior Section Editor*
MIRIAM SWAFFORD, *Assistant to Administration Section Editor*
CARVEL NELSON, *Assistant Editor Junior Section*
SERENA MADSEN, *Assistant Literary Editor*



BAIN
BAKER
BURG
DEININGER
DELANO
DODGE

FENLASON
FRANSEN
R. L. GODFREY
HUBBS
JOHNSTON
MCLEAN



SAM V. KINLEY

BUSINESS STAFF

- SAM V. KINLEY *Manager*
- LOUIS DAMMASCH *Assistant Manager*
- RONALD M. HUBBS *Circulation Manager*
- ELIZABETH BLANCHARD *Advertising Manager*
- BENJAMIN MATHEWS *Foreign Advertising Manager*
- FRED FINSLEY *Salesman*
- PAUL BOUTCHER *Salesman*
- JOHN KONIGSHOFER *Salesman*



DAMMASCH HUBBS BLANCHARD BOUTCHER KONIGSHOFER

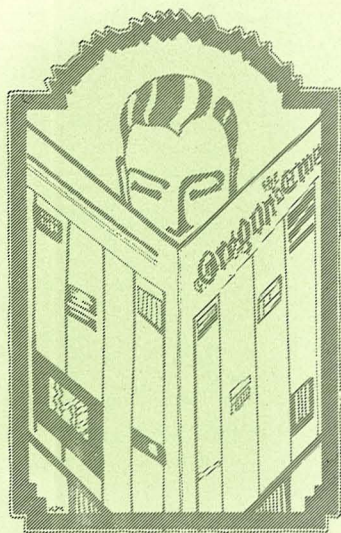

Review of Forensics

Coach and Managers

World Tour

Varsity and Freshmen Debates

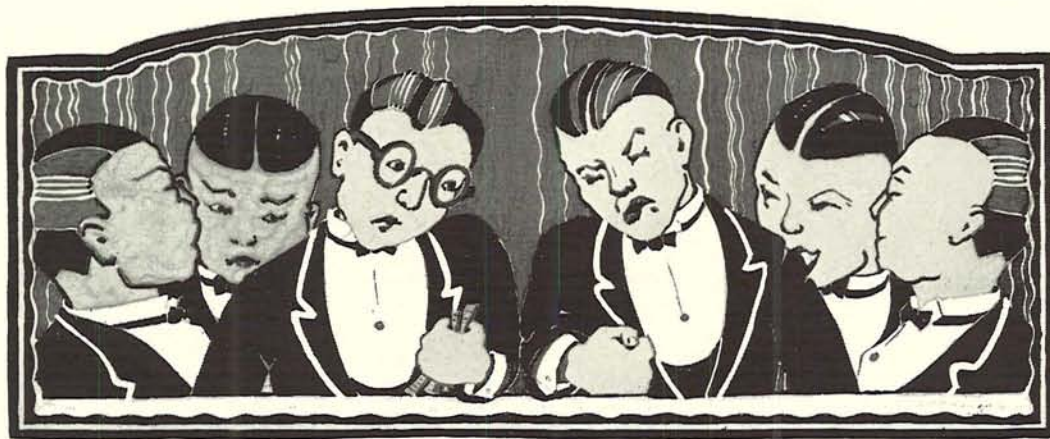

THE FULL forensic calendar for 1928 testifies to the increasing popularity and importance of argumentation and persuasion at the University. The policy of the school has been to debate state universities and colleges where debating is sufficiently recognized to have a chapter of Delta Sigma Rho, national public speaking honorary fraternity.

Cambridge University representatives debated with an Oregon team in the only local foreign debate of the season. The men took two road trips, one team debating Idaho at Moscow and Montana at Missoula, and the other debating California institutions. The women made one road trip, and met the University of Idaho at Moscow. The freshmen participated in six contests with Oregon colleges.

The highlight of the forensic program was a tour in which three University men sailed around the world debating with foreign institutions. The realization of this tour was due to the efforts of J. K. Horner, coach, and Jack E. Hempstead.

The debaters returned to the United States early in the Spring and participated in contests in sixteen American institutions, arriving at Eugene the first of May. Three thousand feet of film were taken on the trip, and the men plan soon to give illustrated lectures throughout the state.



J. K. HORNER
Coach

Oregon Forensics



WALTER DURGAN
Manager

THE LARGEST forensic program in the history of the University, including eight debates for varsity men, two for varsity women, one foreign University debate, four freshman men debates, two for freshman women, three oratorical contests, and a three-man team world tour, was undertaken this year.

The teams were successful in winning a majority of the debates in which they participated. Oregon won the Northwest Triangular debate, duplicating the victory of two years ago. Veteran debaters met the University of Idaho at Moscow in this contest, while the representatives who faced the University of Washington at Eugene were newcomers in forensic circles.

The fifth radio debate, in which Oregon has taken part, was heard over Radio KEX, Portland, Oregon debating Washington State College. All who listened to the contest were eligible to act as judges, and the audience returned a decision for Oregon. Oregon won from the University of California in the first radio debate of the institution in 1924. The next year, Oregon won from Stanford University, and in 1925, there was a no-decision contest with the University of Southern California. University representatives met the University of Sydney, Australia, team, when it was touring the United States last year, and defeated it over the radio.

J. K. Horner completed his second year as coach of debate at Oregon. He came to the campus from the University of Oklahoma where he had an enviable record as head of public speaking. A. Holmes Baldrige coached oratory. This was his first year at Oregon, after being at Harvard University.

Walter Durgan was general manager of forensics, and Roy Herndon acted as assistant manager. Florence McNerney managed women's debate, Joe McKeown had charge of men's debate, and William Knight headed freshman debate.

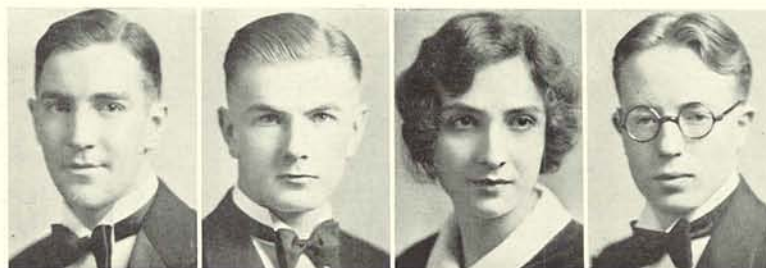

JOE McKEOWN
ROY HERNDON
FLORENCE McNERNEY
WILLIAM KNIGHT



AVERY THOMPSON



JACK E. HEMPSTEAD

World Tour

A world tour debate trip, the first of its kind sponsored by an American institution, in which three University of Oregon debaters encircled the globe and participated in speaking engagements in eight countries with fifteen English speaking universities abroad, was the outstanding feature of the 1927-28 forensic program.

The team included Benoit McCroskey and Avery Thompson of Salem and Jack E. Hempstead, Oregon City, experienced debaters who succeeded in winning a majority of the contests.

The men debated in Hawaii, Philippines, China, Japan, India, Scotland, Ireland, England, and the United States, and visited eighteen countries. They won a silver loving cup in the first International oratorical contest held in Japan.

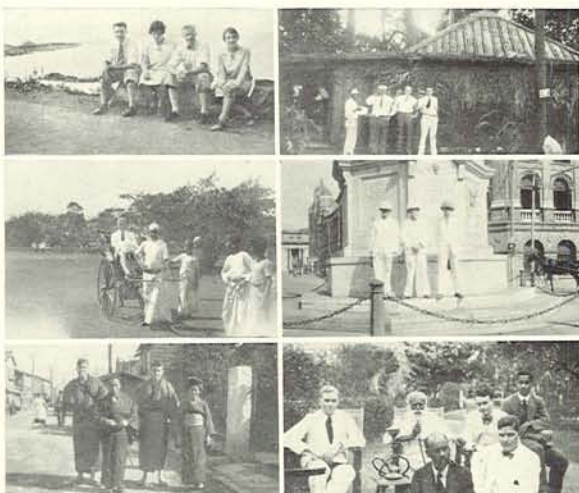

HAWAII TO JAPAN

PHILIPPINES TO INDIA



BENOIT McCROSKEY



HAMILTON

ELVIN

FOOTE

Oregon-Cambridge Debate

DECEMBER 5, 1927

Question: "Resolved, That the power of the press has increased, is increasing, and should be diminished.

Cambridge—affirmative: M. A. B. King-Hamilton, Herbert Lionel Elvin, Hugh Mackintosh Foot.

Oregon—negative: Hugh Biggs, Donald Beelar.

The informality and wit of the Cambridge debaters won over logic and deduction, the characteristic American style of debating, in the first home debate of the year. The audience judged the debate, and cast a majority of ballots for the Englishmen, the result being 212 to 96.

Hugh Biggs and Donald Beelar, representing Oregon, stated their case, building on facts and deductive reasoning. The Englishmen, M. A. B. King-Hamilton and Herbert Lionel Elvin, depended on their personalities, replying to the Oregon debaters with humorous, clever remarks ignoring dry facts and figures.

The Cambridge men based their principle argument against the power of the press on the statement that newspapers are continually playing up and sensationalizing news, giving it prominence far out of proportion to its importance and value to the public.

The Oregon men maintained that the evil in modern newspapers is far overbalanced by the good, and that to limit the power of the press would curb the good qualities of newspapers much more than it would the bad.

The debate was the best international contest witnessed on the campus, according to a consensus of opinion.

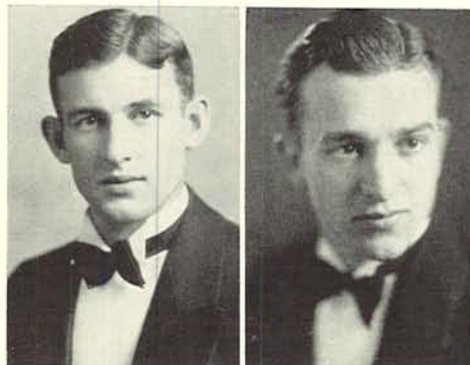

BIGGS

BEELAR

FORENSICS

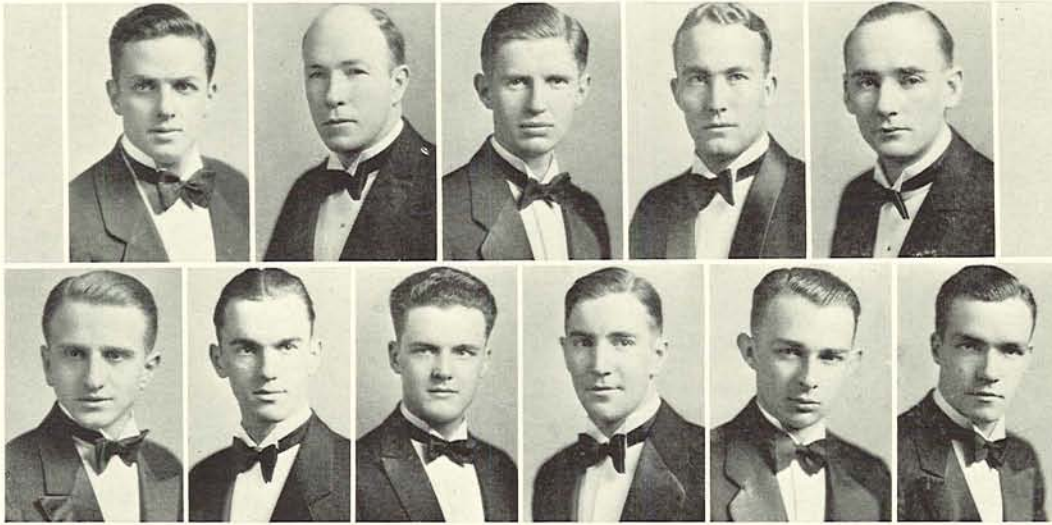

CLARK
JACHETTA

LAIRD
DAVIS

MERGES

DURGAN
McKEOWN

GALEY
PLANK

GEYER
TAYLOR

The Forensic Council

WALTER DURGAN, *Chairman*

MARIAN BARNES

DR. JAMES GILBERT

HERBERT SOCOLOFSKY

HUGH ROSSON

JACK BENEFIEL, *Ex-officio*

CALENDAR FOR 1927-28

December 5—Cambridge University vs. Oregon, Eugene.
 March 8—Utah Agriculture College vs. Oregon, Eugene.
 March 9—Old line oratorical contest, Eugene.
 March 27—University of Southern California vs. Oregon, Los Angeles.
 March 28—University of California, Los Angeles, vs. Oregon, Los Angeles.
 March 29—University of Idaho vs. Oregon, Moscow.
 March 29—University of Washington vs. Oregon, Eugene.
 April 2—University of Arizona vs. Oregon, Tuscon.
 April 2—University of Montana vs. Oregon, Missoula.
 April 2—Stanford University vs. Oregon, Palo Alto.
 April 4—Washington State vs. Oregon, over radio K. E. X. Portland.
 April 4—Southwestern University of Los Angeles vs. Oregon, Eugene.

April 5—Stanford vs. Oregon, Palo Alto.
 April 10—Eugene Bible University vs. freshman men, Eugene.
 April 11—Linfield College vs. Oregon freshman women, Eugene.
 April 13—University of Idaho vs. Oregon women, Moscow.
 April 13—University of Washington vs. Oregon women, Eugene.
 April 13—State Peace Contest, Albany.
 April 18—Willamette vs. Oregon freshman women, Eugene.
 April 20—Linfield College vs. Oregon freshman men, Eugene.
 April 22—Pacific University vs. Oregon freshman men, Eugene.
 April 23—Willamette University vs. Oregon freshman men, Eugene.
 April 29—National oratorical contest, Portland.

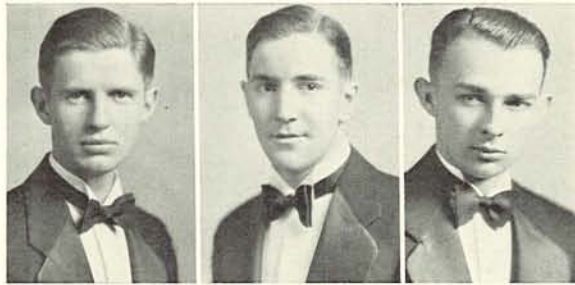

DURGAN

McKEOWN

PLANK

Utah Agricultural vs. Oregon

APRIL 8, 1928

Question: "Resolved, That the United States should refuse to give military protection to property that is owned by her citizens but located on foreign soil."

Members of the team: Walter Durgan and Joe McKeown, negative.

Place: Eugene. Decision: two to one vote for Oregon.

This contest was the first varsity debate of the 1928 season. The Utah men were experienced debaters and met the teams of the leading colleges and universities in Oregon, Idaho, Washington and Montana, on a tour of the Northwest. The Oregon representatives were also veteran debaters, having served on the varsity squad the past two years.

The Oregon team also upheld the negative of the foreign investments question at the University of Southern California, Los Angeles; and Stanford University, Palo Alto; on the Southern road trip. Oregon won from the latter by a critic's decision and lost to the former by a two to one vote.

Eugene Laird and Ralph Geyer upheld the affirmative of the foreign investments question in the only radio debate of the year. They debated with Washington State College over radio KEX, at Portland, April 4, winning the decision of the audience.

Ernest Jacketta and Ellsworth Plank argued the affirmative of this question against Southwestern University of Los Angeles at Eugene on the same day.

The Southwestern team, backed by the Monroe Doctrine and the promotion of the welfare of Latin America, won the tilt by a two to one vote of the judges. The Oregon men exhibited a powerful offense charging that the United States is becoming more and more a dominating factor in the life, government, and politics of the small Central American countries; that through her actions and continued intervention, the United States is losing her position of influence among her neighbors, and is becoming mistrusted and hated, and that the intervention is harming rather than aiding American trade.

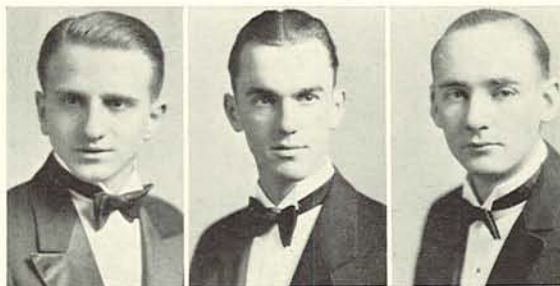

JACKETTA

LAIRD

GEYER

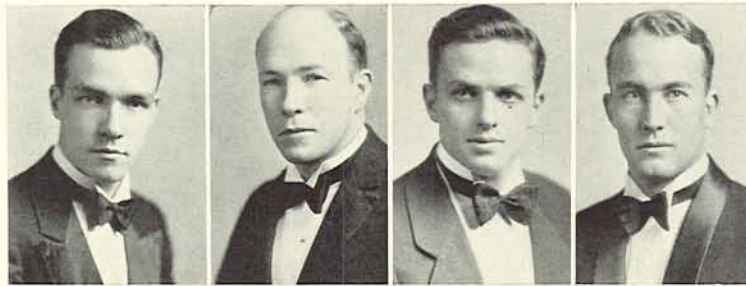

TAYLOR

DAVIS

CLARK

GALEY

Washington vs. Oregon vs. Idaho

MARCH 29, 1928

Question: "Resolved, That armed intervention by the United States in Nicaragua is unjustifiable."

Members of the teams: Paul Clark and John Galey, affirmative; Mark Taylor and Roland Davis, negative.

Place: Affirmative at Eugene; negative at Moscow.

Decisions: Oregon 2, Washington 1; Oregon 3, Idaho 0.

Montana vs. Oregon

Question: "Resolved, That armed intervention by the United States in Nicaragua is unjustifiable."

Members of the team: Mark Taylor and Roland Davis, negative.

Place: Missoula.

Decision: Oregon 3, Montana 0.

FRESHMEN DEBATERS

Clarence Barton
Stanford Brooks
Calvin Bryan
Stanley Darling
David Fertig
Jesse Douglas
Cleon Hammond
Ragnar Johnson
Charles McClun
George Lowe
Hal Paddock
Harvey Reynolds
Neil Taylor
Harry Tonkon

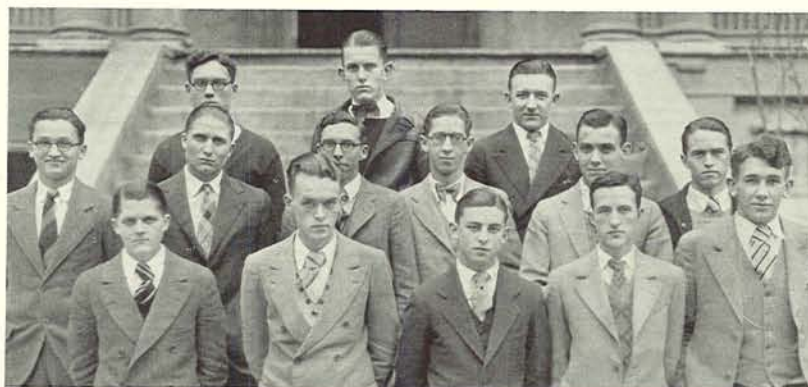

A. CLINK
E. DIPPEL
E. DUNBAR
M. EDMUNDSON
I. HARTSELL



A. HENRIKSEN
M. KLEMM
M. LEACH
F. McNERNEY
E. POORMAN
G. THOMPSON



Idaho vs. Oregon vs. Washington

APRIL 13, 1928

Question: "Resolved, That in the United States we are giving too many people a college education."

Members of the teams: Margaret Edmundson and Florence McNerney, negative; Alice Clink and Mary Klemm, affirmative.

Place: Negative at Moscow; affirmative at Eugene.

Decisions: Oregon 1, Idaho 2; Oregon 0, Washington 3.

Freshman Debate

Fourteen freshman men and seven freshman women were chosen for the frosh debate squads early in the year. The men debated with Eugene Bible University, Linfield College, Pacific University and Willamette University. The women engaged in debates with Linfield College and Willamette University.

The first year men debated the question: "Resolved, That the United States should cease to protect by armed force, capital invested in foreign countries, except after formal declaration of war." The women argued the question: "Resolved, That in the United States we are giving too many people a college education." All debates were held in Eugene.

FRESHMAN WOMEN

Pauline Prigmore
Eleanor Welcome
Lavina Hicks
Alice Hesler
Harriet Kibbee
Mary Caniparoli
Jessie Winchell



Oratory

Oregon participated in three oratorical contests during the past year. The State Old Line contest was held in Eugene March 29, and G. Allan Belloni represented Oregon. Every institution of collegiate rank in the state was eligible, and each one was represented. This is the oldest oratorical contest held in the state, the first one occurring more than a quarter of a century ago.

Herbert Socolofsky was the University representative in the State Peace contest at Albany April 9. The same colleges entered in the Old Line contest were eligible. The Peace contests are held each year in every state of the Union. Their

origin is unique. Two wealthy Boston spinsters lost a brother in the World war. To demonstrate their opposition to international conflicts these two maids offer a hundred dollars in prizes in each state, sixty dollars for first place, and forty dollars for second place. The winners of first and second prizes send their orations to Boston and the donors of the prizes select the national winner.

Joe McKeown was the Oregon entrant in the National Intercollegiate Oratorical contest on the Constitution held at Portland April 27. Representatives were entered from Oregon, Washington, Idaho, Montana, Utah and California. The winner of this district contest entered the national finals at Los Angeles in June. This contest was inaugurated in 1924 by the republican administration at Washington in an attempt to counteract the radical movements in this country, and to encourage constitution worship by students in America.

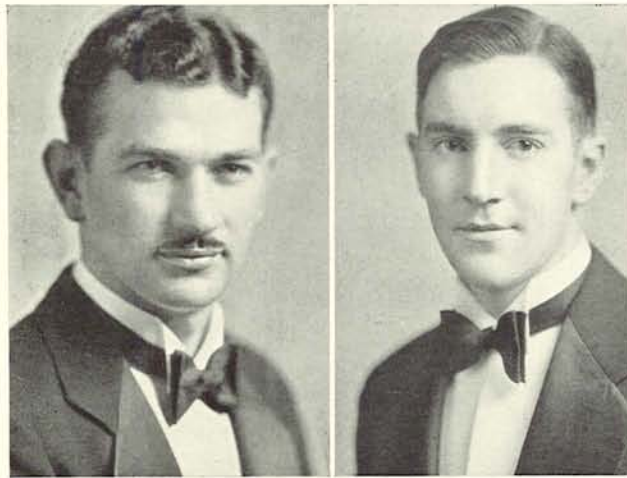

HERBERT SOCOLOFSKY

JOE MCKEOWN

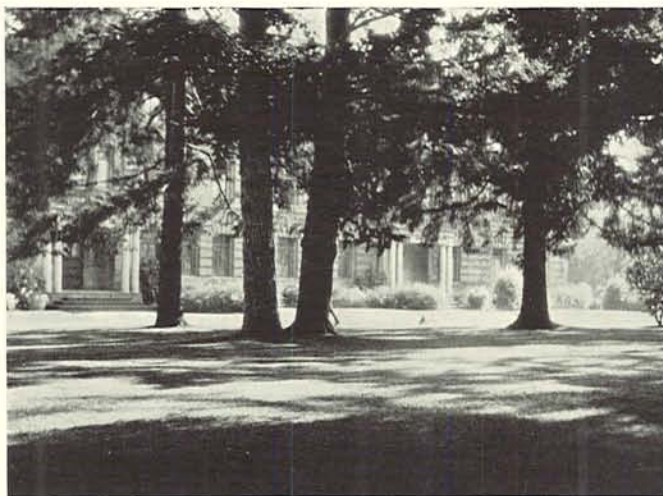

FRIENDLY HALL AS VIEWED THRU THE TREES

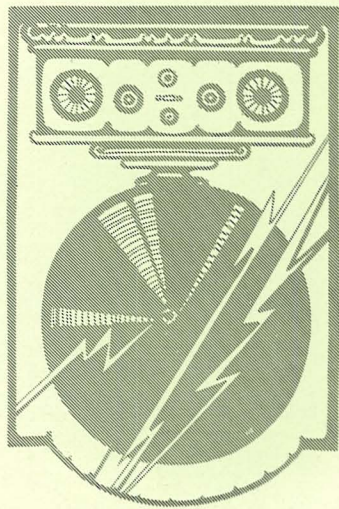

Reserve Officers Training Corps

The Staffs

Rifle Team

Military Ball

Summer Encampment



THE RESERVE OFFICERS TRAINING CORPS has been in existence at the University of Oregon since 1919. From a small unit with an organized membership of one hundred fifty the local Corps has developed into a superior organization boasting of over five hundred well-trained cadets. Faculty and students have contributed interest and support to an ever increasing popular Infantry Unit until it can be said that the University of Oregon is in possession of one of the best in the Ninth Corps Area.

The R. O. T. C. is a vital element of our National Defense System which under the National Defense Act of 1920, as amended, contemplates that the "Army of the United States" shall consist of a small Regular Army, the National Guard, and an Organized Reserve. In case of a national emergency by far the greater part of this army will again, as in the World War, come from the reserves. The R. O. T. C. trains students for the duties of Junior Officers in the "Army of the United States." Successful graduates are offered commissions as officers in the Organized Reserve. The acceptance of these commissions is purely voluntary.

This year will witness the last of Colonel Sinclair's stay at the University of Oregon. As commander of the local R. O. T. C. unit he has devoted a great deal of energy and enthusiasm towards the building of a sound and strong unit. It is with a great deal of regret that the University of Oregon relinquishes its claim to the staunch and able Colonel.



CAPTAIN MOORE

Executive officer and instructor of second year advanced course; teaches military history, infantry weapons, administration and tactics.



COLONEL SINCLAIR

Head of Military Department and all military instruction; now serving twenty-ninth year of a very colorful military career.



CAPTAIN BRAGG

Director of rifle marksmanship and first year advanced course; teaches military field engineering, mapping, machine guns and tactics.



SERGEANT CONYERS

Staff sergeant and assistant to director of basic course of instruction; connected with local R. O. T. C. since 1920.



LIEUTENANT HERBERT

Director of basic course of instruction; recently transferred from the American forces in China to the University of Oregon.



FIRST SERGEANT AGULE

Chief of clerical staff; has served the Oregon R. O. T. C. for nine years.

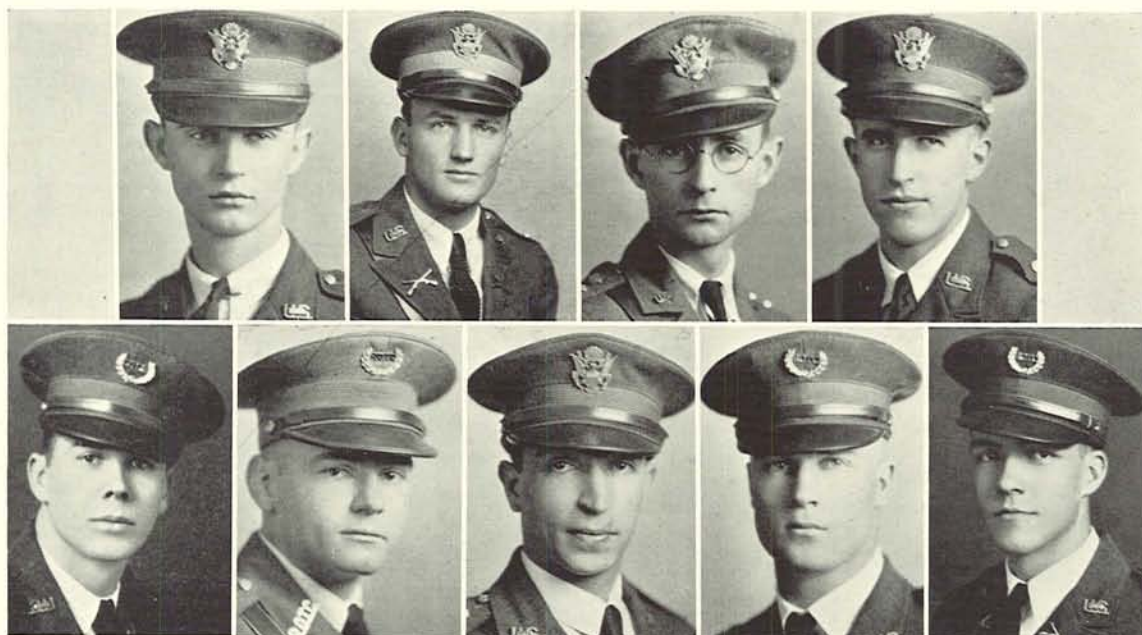

FOLTS READ RUTHERFORD RAESS CONE HALL MARTIN HOWE TAYLOR

The Cadet Officers

In order to give practical application to the schooling received by the cadet officers, an opportunity is granted them to actually handle the infantry batallion. Nine cadets with the rank of Captain are appointed by the regular army staff at the beginning of spring term. The remainder of the appointees hold the tentative rank of first lieutenant. Ability to command men and knowledge of military science are the general qualifications these cadet officers must satisfy. This system has been enthusiastically received by the student soldiery, and has done a great deal towards increasing the interest in the Reserve Officers Training Corps. These cadet officers command and execute a series of spectacular reviews and parades in the spring term of the school year as well as assisting in the everyday routine. The appointed officers are: Captains Kenneth E. Martin, Mark M. Taylor, Henry W. Hall, William C. Rutherford, W. Elwood Read, Marvin M. Cone, Eugene C. Howe, Verne O. Folts, Earl J. Raess; Lieutenants Wade A. Rutherford, Walter R. Padrick, Robert F. Benjamin, J. Rodney Keating, Walter O. Erickson, Francis DeWelt, William R. Brown.



The Military Ball



ROY HERNDON

One of the most celebrated and interesting events of the campus social season is the Annual Military Ball sponsored by the advance students in military. This is strictly an invitational affair, and limited to local cadet officers, instructors, and guests from the University and nearby colleges.

This outstanding event was held this year at the Eugene Hotel on January 27th under the direction of Roy Herndon. In a setting of imposing military armaments, the formal Military Ball was a very pleasing spectacle. Cadets dressed in their military finery and visiting officers in their customary tuxs completed a striking scene.

The list of the patrons and patronesses included the following: President and Mrs. Arnold Bennett Hall, Dean and Mrs. James H. Gilbert, Colonel and Mrs. W. S. Sinclair, Captain and Mrs. F. M. Moore, Captain and Mrs. Clarence H. Bragg, Lieutenant and Mrs. George F. Herbert, Dean and Mrs. Elmer L. Shirrell. The sponsors were: Colonel W. S. Sinclair, Inf. (D. O. L.), Captain F. M. Moore, Inf. (D. O. L.), Captain C. H. Bragg, Inf. (D. O. L.), First Lieutenant G. F. Herbert, Inf. (D. O. L.).



The Rifle Team

Rifle marksmanship is an essential asset of any infantryman. As well as providing instruction in the use of the basic weapon of the infantry, it has developed into one of the keenest and finest of competitive sports. In the Olympic games and in national sports it has attained universal attention.

Under the tutelage of Captain Bragg, who has seen service at the National Rifle Matches at Camp Perry, Ohio, the University of Oregon has developed an enthusiastic rifle team. During the preliminary weeks of rifle instruction, the team was selected from students who held the highest scores. Membership on the team depended entirely on ability and skill. After several weeks of local and intercollegiate matches, a permanent team was selected from the most consistent point gainers.

Telegraphic rifle matches have been scheduled with teams in all sections of the United States, and meets are held on each Saturday. Each team shoots for collective and individual honors.

During the spring quarter, instruction is given on the outdoor range in Eugene, the students using the regulation army rifle. This particular practice is designed to give preliminary training to those cadets who are contemplating spending their summer vacation in an army camp.



CAPTAIN BRAGG

CADET OFFICERS
ATTENDING
SUMMER CAMP



The Summer Encampment

In order to receive their commissions as Second Lieutenants in the Officers Reserve Corps, cadets of the advanced military sections must attend at least one summer encampment at a particularly designated Army Post. This year the encampment will be held at Vancouver Barracks, Washington, with a representation of at least fifteen from the University of Oregon. The entire six weeks of students' stay at camp is filled with continuous activity. Close order drill, military tactics, demonstrations, parades, lectures, entertainments, bivouacs, dances . . . this is only a partial list of what the cadet finds to do. The work, while very intensive, is extremely enjoyable and beneficial and enthusiastically received by the embryo officers.



PARADE MANEUVERS

MILITARY

BROWN
CONE
DEWELT
FOLTS

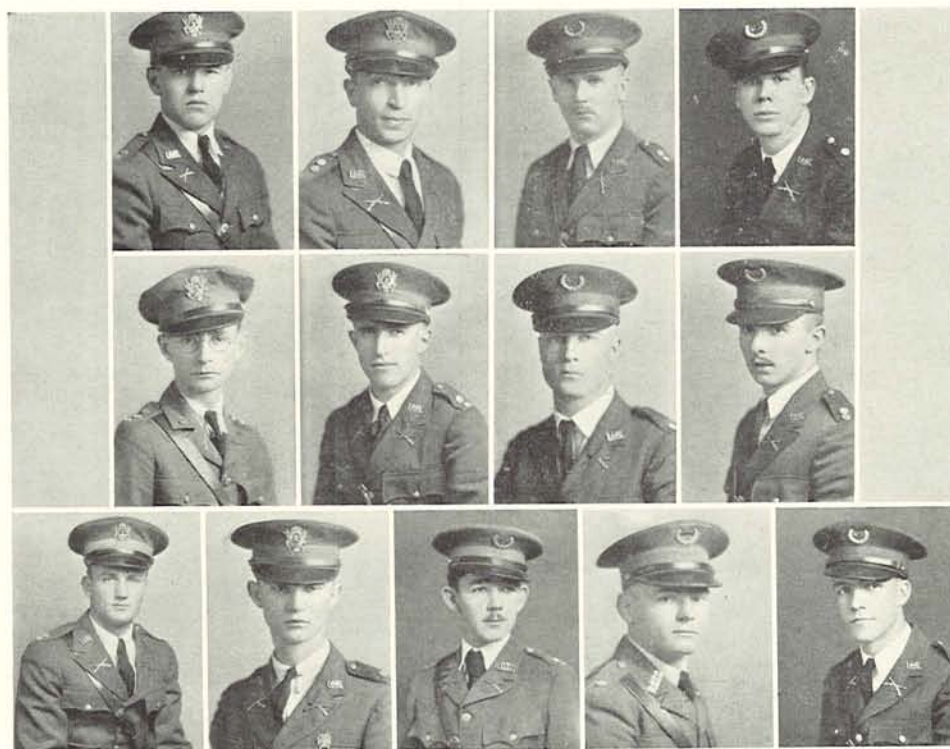

HALL
HOWE
MARTIN
PADRICK

RAESS
READ
W. C. RUTHERFORD
W. A. RUTHERFORD
M. TAYLOR

The Officers Club

The Officers Club is composed of a select group of advanced students in Military. It takes a very active interest in the affairs of the local Reserve Officers Training Corps, and has done a great deal towards promoting a strong esprit-de-corps among the cadet officers. The Officers Club is at the present time petitioning Scabbard and Blade, national honorary military society. William C. Rutherford is Captain of the Officers Club, with Mark M. Taylor and Marvin M. Cone acting as First Lieutenants. Earl Raess is First Sergeant of the organization.

THE
AWARDING
OF
COMMISSIONS

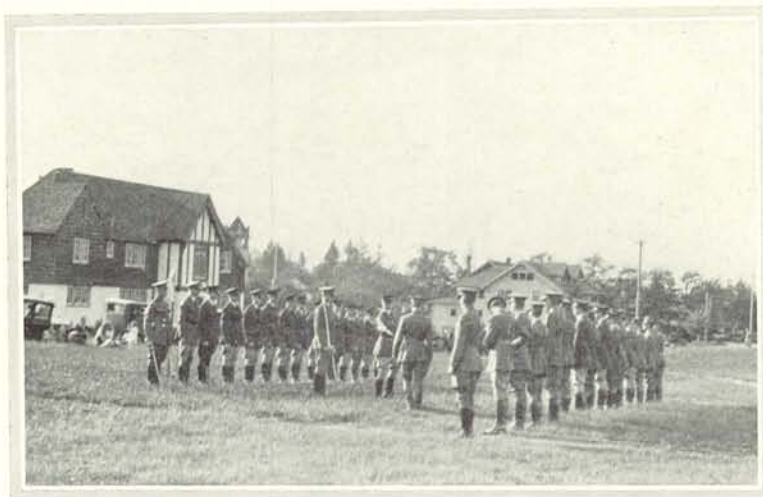

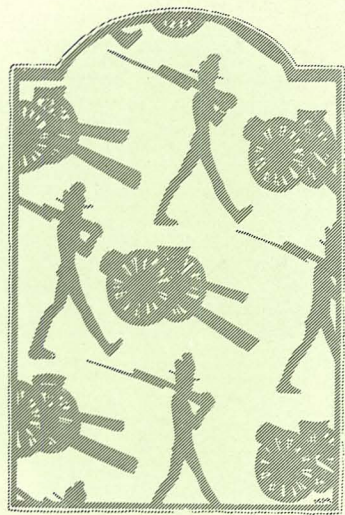

Honorary Organizations

Scholastic

Professional

Nationals and Locals



WORK which is better done—a little more finely and carefully thought out—with more sincere devotion than the average, should be accredited some recognition. This is the belief of students at Oregon.

It is to fulfill this purpose that honorary organizations have been formed on the campus, some of them with local chapters only, and some with chapters in societies national in scope.

The professional honorary organizations serve a double purpose. Besides giving recognition to work which deserves notice, they do a very real service in promoting the aims of the various schools and departments, and of raising the standards of many professions. Some of them do research work, conduct surveys, and contribute to the solving of modern problems. They also promote better relations between the instructors and the students, and between the students themselves.

Phi Beta Kappa and Sigma Xi, the two scholastic honoraries at the University, do a great deal toward inspiring earnest endeavor, and a truly scholarly devotion to study. It is to their high ideals that we owe much of the excellent work being done at Oregon.

In the following pages is the role of those who have given of their best to Oregon, and to the ideals for which she stands.

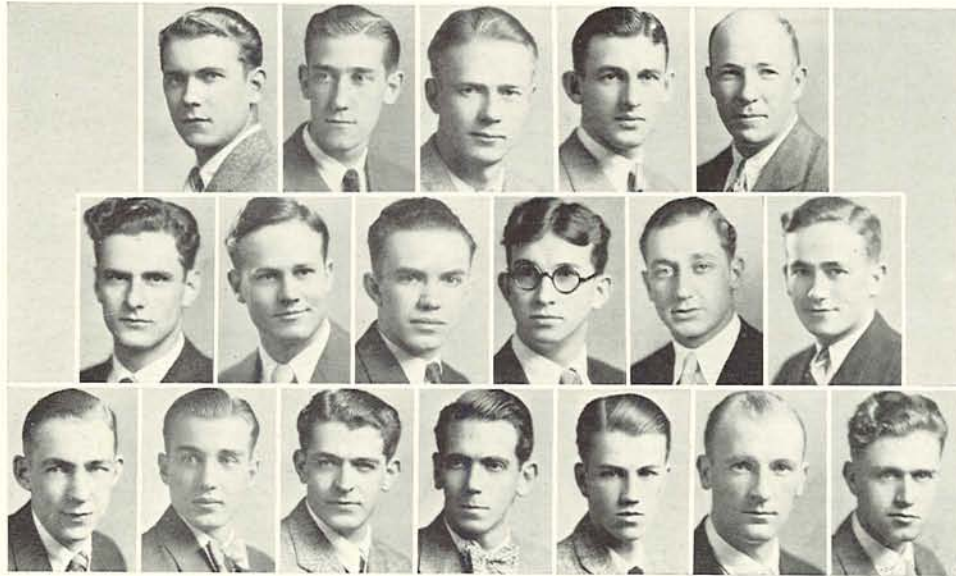

ADAMS
ANSNES
BAUMAN
BIGGS
DAVIS

DENSON
HICKS
HOLLIS
HUGHES
JOSEPH
MORRIS

OEHLER
POWELL
POWERS
PRICE
SANDEBERG
SAYRE
YOKUM

Phi Delta Phi

INTERNATIONAL LAW FRATERNITY

Founded at the University of Michigan 1869. Chase Inn (Local Chapter) Installed 1891.

OFFICERS

GEORGE W. JOSEPH, *President*; WILLIAM B. ADAMS, *Secretary*; ORVAL D. YOKUM, *Treasurer*

MEMBERS—George W. Joseph, Harry J. De Franco, Paul A. Sayre, Edwin D. Hicks, Orlando J. Hollis, Chris H. Boesen, Joseph P. Price, William B. Adams, Donald McDonald, Orval D. Yokum, John B. Bell, Lester G. Oehler, Hugh L. Biggs, Frederick D. Sandeberg, Richard Morris, David Bauman, Theodore J. Denson, William Y. Powell, Glenn R. Hughes, Roland Davis, Clifford Powers, Bliss Ansnnes.

Delta Sigma Rho

NATIONAL HONORARY FORENSIC SOCIETY

OFFICERS

BENOIT McCROSKEY, *President*; WALTER DURGAN, *Secretary*

FACULTY—J. K. Horner, A. Homer Baldrige, Hugh Rosson.

MEMBERS—Benoit McCroskey, Walter Durgan, Avery Thompson, Frances Cherry, W. E. Hempstead, Joseph McKeown, Roland Davis, Marion Leach, Irene Hartsell, Mark Taylor.

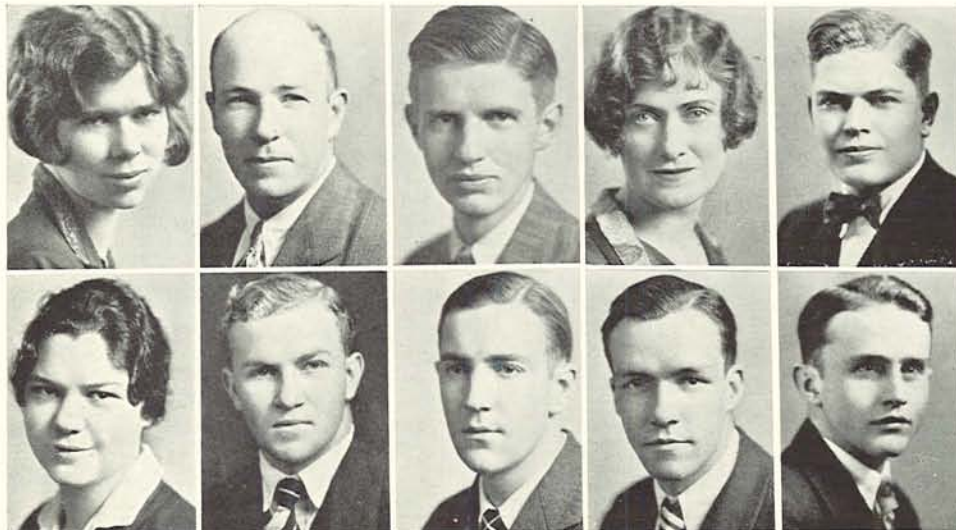

CHERRY
DAVIS
DURGAN
HARTSELL
HEMPSTEAD

LEACH
McCROSKEY
McKEOWN
TAYLOR
THOMPSON

HONORARIES

BROWN
FOWLER
GRAHAM
HADLEY
HOUSER

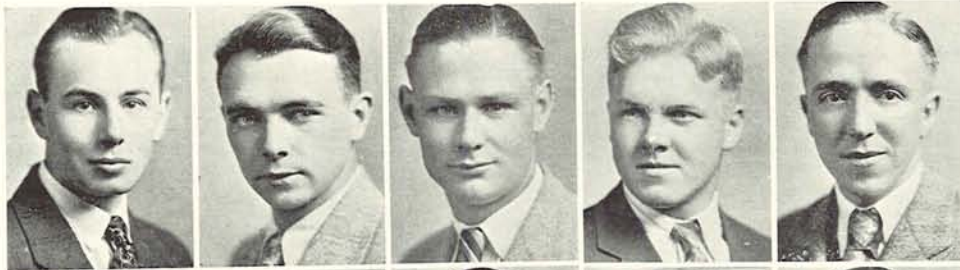

LEHOE
NIEMI
OEHLER
ROBNETT
SPITZER



Beta Gamma Sigma

NATIONAL HONORARY SCHOLARSHIP COMMERCE FRATERNITY

OFFICERS

RONALD H. ROBNETT, *President*; E. D. HADLEY, *Vice-President*; FRED NIEMI, *Secretary-Treasurer*

GRADUATE STUDENTS—Richard L. Collins.

HONORARY MEMBERS—Fred Fiske, Luke Goodrich.

ACTIVE MEMBERS—Norton F. Graham, John F. Lehoe, Lee M. Brown, Harold Houser, Ronald H. Robnett, Fred Niemi, E. D. Hadley, Lester G. Oehler.

Beta Alpha Psi

NATIONAL PROFESSIONAL ACCOUNTING FRATERNITY

OFFICERS

LESTER OEHLER, *President*; FRED NIEMI, *Vice-President*; NORTON GRAHAM, *Secretary-Treasurer*

HONORARY MEMBERS—A. L. Andrus, Arthur Berridge, J. P. Dawson, A. C. Ellis, R. J. Leo, S. L. Roberts, Paul Scott, Walter Whitcomb

ACTIVE MEMBERS—Richard Collins, Norton Graham, John Lebor, Herbert Kimball, Kenneth Martin, Fred Niemi, Lester Oehler, August Quinby.

GRAHAM
KIMBALL
LEBOR
MARTIN
NIEMI
OEHLER

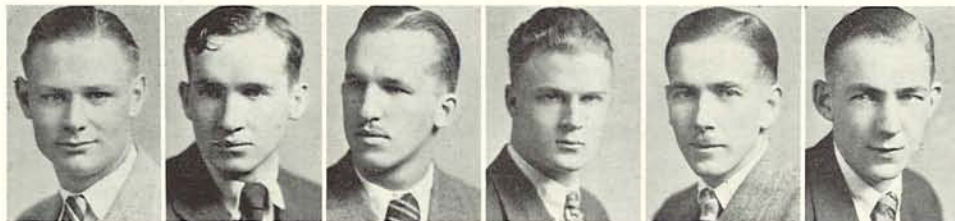



BAKER
BENTON
DODGE
FLETCHER

LOWRY
MCLEAN
NEWTON
RADABAUGH
STEN

Theta Sigma Phi

NATIONAL WOMEN'S JOURNALISTIC HONORARY OFFICERS

RUTH NEWTON, *President*; MARY BENTON, *Vice-President*; MARION LOWRY, *Secretary*; DOROTHY BAKER, *Treasurer*
FLOSSIE RADABAUGH, *Keeper of the Archives*

FACULTY MEMBERS—Anne Landsbury Beck, Alice Henson Ernst.

HONORARY MEMBERS—Sally Elliot Allen.

ACTIVE MEMBERS—Claudia Fletcher, Mary Benton, Marion Lowry, Flossie Radabaugh, Dorothy Baker, Ruth Newton, Edith Dodge, Marion Sten, Mary McLean.

Sigma Delta Chi

NATIONAL PROFESSIONAL JOURNALISTIC FRATERNITY OFFICERS

RAY NASH, *President*; ROBERT GALLOWAY, *Vice-President*; WILLIAM SCHULZE, *Secretary-Treasurer*; RICHARD SYRING, *Quill Correspondent*

ADVISOR—Eric W. Allen, Dean of the School.

MEMBERS—Ray Nash, Robert Galloway, William Schulze, Richard Syring, Malcolm Epley, Lewis Beeson, Kenneth Wilshire, Arthur Schoeni, Walter Coover, William Haggerty, Amos Burg, Lawrence Mitchelmore, Don Johnston, Harry Dutton, Chalmers Nooe, Carl Gregory, Herbert Lundy, Richard Godfrey, Harold Hunnicutt.

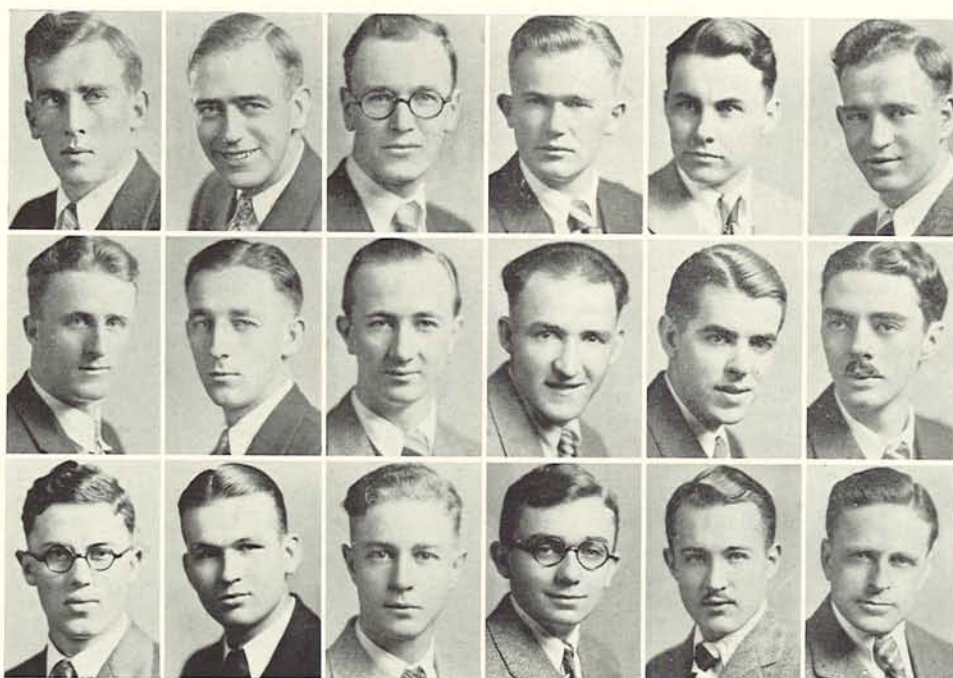

NASH
BURG
COOVER
DUTTON
EPLEY
GALLOWAY

GREGORY
GODFREY
HAGGERTY
HUNNICUTT
JOHNSTON
LUNDY

MITCHELMORE
NOOE
SCHOENI
SCHULZE
SYRING
WILSHIRE

HONORARIES

BLANCHARD
GREBE
HUMPHREY
KOU'PAL
LOMBARD



LONG
RADABAUGH
STEN
STEWART
STREET



Gamma Alpha Chi

OFFICERS

RUTH STREET, *President*; MARION STEN, *Secretary*; ELIZABETH BLANCHARD, *Treasurer*

MEMBERS—Ruth Street, Marion Sten, Elizabeth Blanchard, Flossie Radabaugh, Marine Lombard, Margaret Humphrey, Mabel Fransen.

Alpha Delta Sigma

HONORARY ADVERTISING FRATERNITY
(W. F. G. Thacher Chapter)

OFFICERS

MILTON GEORGE, *President*; ROBERT WARNER, *Vice-President*; CAROL EBERHART, *Secretary-Treasurer*

FACULTY—W. F. G. Thacher.

MEMBERS—Sam Kinley, Robert Byington, Larry Thielen, Francis McKenna, Herbert Lewis, William Hammond, Edward Bissell, Wilfred Bates, Vernon McGee, Carl Broderson, Ted Pope, Chalmers Nooc.

BISSELL
BRODERSON
EBERHART



GEORGE
HAMMOND
KINLEY
LEWIS



McGEE
McKENNA
NOOE
POPE
THIELEN
WARNER

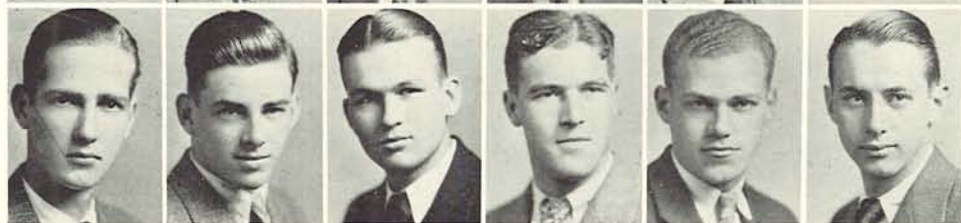



ANGSTAD
 BLAIR
 CARROLL
 CARROLL, NELLIE
 COOPER
 DIETZE
 DIETZE
 GIBSON
 GRAVES
 HARTZOG
 JOHNSON
 JOHNSON, MARY
 LINCECUM
 PETERSON
 MAUZEY
 OGLE
 PETERSON, ERIC
 REEDER
 SMITH
 STORAL
 WALTERS
 BARRY

Daly Club

BERNARD DALY EDUCATIONAL FUND STUDENTS

OFFICERS

ERIC PETERSON *President*
 LAWRENCE OGLE *Vice-President*
 JESSIE LINCECUM *Secretary-Treasurer*



MEMBERS

Nellie Carroll	Juanita Dietze	Austa Graves	Ernest McKinney	Mabel Peterson
Eric Peterson	Loye Smith	Goldie Walters	Beatrice Wilder	Paul Angstead
Mildred Baker	Nellie Blair	Mary Johnson	Lawrence Ogle	Berdena Reeder
William Barry	Jessie Brown	Ted Conn	Nelda Cooper	Dorothy Dietze
Henrietta Dunning	Jessie Lincecum	Phyllis Hartzog	Josephine Barry	Georgie Boydston
Phillip Carroll	Ruby Gibson	Vinton Hall	Grace Johnson	Marguerite Mauzey
Nellie McDonald Jesse Stoval				

HONORARIES

HUNT
BAKER
CRANE
ERKENBRECKER
GILES
GREY

BARRY
LAMB
NORBLAD
SCHAEFER
SATHER
SCHULTZ

STODDARD
SWINDELL
TITUS
VEAL
JONES
WARNER
WOLFE

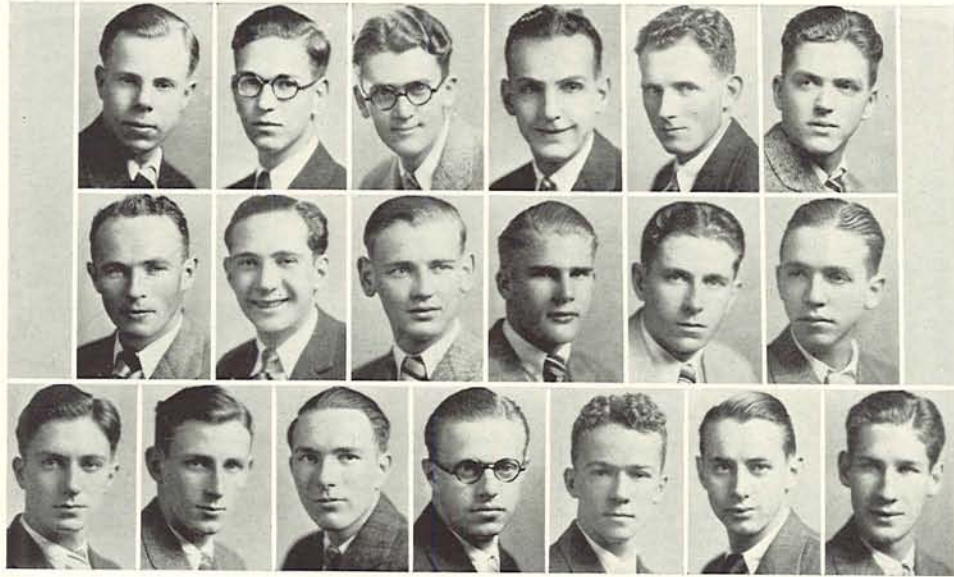

Oregon Knights

SOPHOMORE HONORARY SOCIETY

OFFICERS

JACK JONES	<i>Retiring President</i>
PAUL HUNT	<i>President</i>
WALTER NORBLAD	<i>Secretary</i>
JAMES SWINDELL	<i>Treasurer</i>
THOMAS STODDARD	<i>Recorder</i>



MEMBERS

Fred Schultze	Paul Lamb	Walton Crane	Russel Baker	Harry Wolfe
Clarence Veal	Myron Grey	Joseph Erkenbrecker	Bruce Titus	William Barry
J. Schaefer	Ted Sather	Tom Willis	Wallace Giles	Robert Warner





GLADYS CALEF
CLAUDIA FLETCHER

ESTHER HARDY
NELLIE JOHNS
MAZIE RICHARDS
CONSTANCE ROTH
PAULINE STEWART

Mortar Board

NATIONAL SENIOR WOMEN'S HONORARY

GLADYS CALEF, *President*

FACULTY—Mrs. Arnold Bennet Hall, Mrs. Virginia Judy Esterly, Mrs. Prudence Clark, Mrs. Prince Campbell.
ACTIVE MEMBERS—Gladys Calef, Claudia Fletcher, Mazie Richards, Nellie Johns, Constance Roth, Pauline Stewart, Esther Hardy.

Friars

SENIOR HONORARY ORGANIZATION

FRATERS IN FACULTATE—Jack W. Benefel, Earl Leslie, Delbert Oberteuffer, Karl Onthank, William Reinhart, Carlton Spencer.
ACTIVE MEMBERS—Donald Beelar, Hugh Biggs, Roland Davis, George Hill, Beryl Hodgen, Rash Nash, William Powell, Harold Socolofsky, Herbert Socolofsky, Fred West, Algot Westergren, Victor Wetzel.

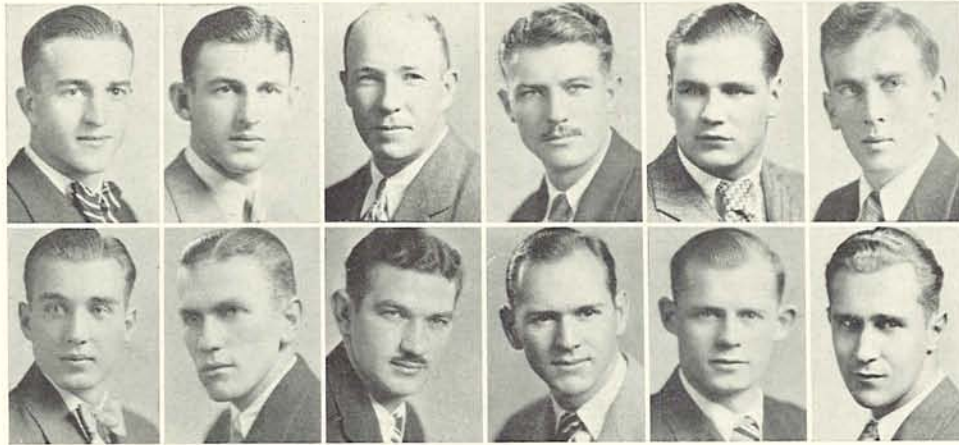

BEELAR
BIGGS
DAVIS
HILL
HODGEN
NASH

POWELL
SOCOLOFSKY
SOCOLOFSKY
WEST
WESTERGEN
WETZEL

HONORARIES

BARNES
BEAN
BUTLER
DUNBAR
MEIERJURGEN



STONE
THAYER
WARD
WHEELER
WILLIAMS

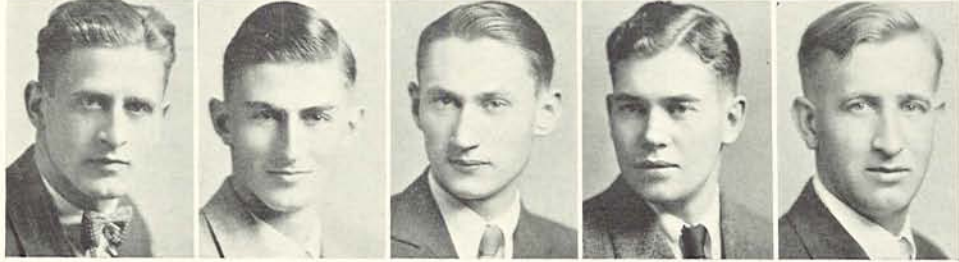

Condon Club

HONORARY GEOLOGY ORGANIZATION
OFFICERS

JOHN W. BEAN, *President*; JAMES R. WARD, *Secretary*; HARRY E. WHEELER, *Treasurer*; HERMAN E. MEIERJURGEN, *Publicity Manager*
GRADUATE MEMBERS—C. P. Dunbar, James Stovall, Don Wilkinson.
ACTIVE MEMBERS—Bert C. Kerns, Lamont Stone, Farrel F. Barnes, Carl Williams, Thomas P. Thayer, Aubrey Walker, John W. Butler, John W. Bean, James Ward, Harry Wheeler, Herman Meierjurgen.

To Ko Lo

HONORARY SOPHOMORE ORGANIZATION
OFFICERS

HAROLD KELLEY, *President*; CHARLES REED, *Vice-President*; ARLEN McCARTY, *Secretary-Treasurer*
ACTIVE MEMBERS—Harold Kelley, Charles Reed, Arlen McCarty, Keith Hall, Rodney Banks, Kenneth Roduner, Cecil Gabriel, Paul Hunt, Webb Hayes, LeRoy Hall, Kenton Hamaker, Melvin Kelly, Carl Forstrum, Phillip Livesly, Sidney Dobbin, Terrence King, Eugene Laird, Del R. Richmond, Bruce Titus, Kenneth Potts, LeRoy Wilkinson, Laurence Shaw.
PLEDGES—William Scott, John Kitzmiller, Lawrence Donaldson, George Lowe, Ford Smith, Gard Moody, William Knight, John Creech, Keith Maguire, Ed Sigmund, William Whitely, Kenneth Curry, George Will, Maurice Kinney, John Daugherty, Charles Barker.

BANKS
DOBBIN
FORSTRUM
HALL, KEITH
HAMAKER
HAYES

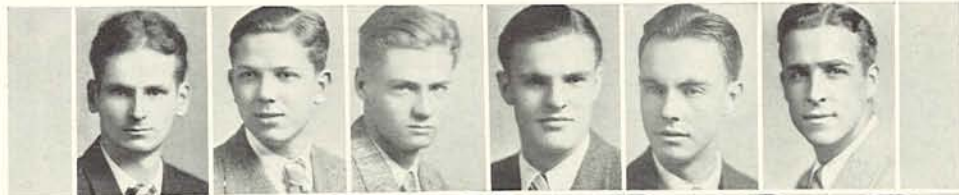

HUNT
KELLEY, HAROLD
KELLY, MELVIN
KING
LAIRD
LIVESLEY
McCARTY



POTTS
REED
RICHMOND
RODUNER
SHAW
TITUS
WILKINSON





Spurs Club

EQUESTRIAN ORGANIZATION

OFFICERS

VERNE DALE, *President*; SARAH RORER, *Secretary*; ROBERT McMATH, *Treasurer*

MEMBERS—Verne Dale, Sarah Rorer, Robert McMath, John Cusick, Charles Boyd, Jerald Plue, Jane Cullers, Catherine Martin, Luola Benge, Nonie Vial, Doris Wells, Brady Durker, Henry Hall, Jr., Mary Betty Cook, Charles Barker, Paul Branim.

Phi Chi Theta

PROFESSIONAL COMMERCE FRATERNITY

OFFICERS

LILLIAN VAIL, *President*; GRACE GRIGGS, *Vice-President*; INA BULLOCK, *Secretary*; ALICE EDWARDS, *Treasurer*

FACULTY—Mrs. F. E. FOLTS. GRADUATE STUDENT—Mabel Foote. HONORARY MEMBER—Kathryn Bailey.

ACTIVE MEMBERS—Vena Gaskill, Margaret Galloway, Frankie Adams, Grace Griggs, Lucille Keller, Johanna Koberstein, Roma Whisnant, Alice Edwards, Ina Bullock, Lillian Vail.



BULLOCK
EDWARDS
GASKILL

GRIGGS
KELLER
KOBERSSTEIN
VAIL
WHISNANT

HONORARIES



Amphibian Club

HONORARY SWIMMING CLUB FOR GIRLS
OFFICERS

VIRGINIA LOUNSBURY, *President*; IONE GARBE, *Secretary-Treasurer*

MEMBERS—Virginia Lounsbury, Ione Garbe, Florence Hurley, Dena Alm, Olive Banks, Louise Storla, Myra Belle Palmer, Ione Dennis, Elise Sundbom, Eunice Daniels, Eleanor Cobb, Dorothy Barthel, Orpha Ager, Beth Ager, Helen Mumaw, Marjorie Landru, Pauline Kidwell, Margaret Cummings, Janice McKinnon, Alberta Rives, Elizabeth Summers, Alice Hesler, Mac Moore, Glay Joy.

Hermian Club

WOMEN'S HONORARY PHYSICAL EDUCATION GROUP
OFFICERS

EVELYN ANDERSON, *President*; MARGERY HORTON, *Vice-President*; GENERA ZIMMER, *Secretary*; MAY ONA MOORE, *Treasurer*

FACULTY—Emma Waterman, Mary Jo Shelly, Ernestine Troemel, Harriet Thomson, Martha Hill, Constance Dunne.
ACTIVE MEMBERS—Evelyn Anderson, Margery Horton, Nellie Johns, Lela Horton, Genera Zimmer, Vida Buehler, Eleanor Marvin, Cornelia Meek, Hazel Nobes, Marjorie Landru, May Ona Moore, Ruth Burcham, Anona Hildenbrand, Dorothea Lensch.

ANDERSON
BEUHLER
BURCHAM



HILDENBRAND
L. HORTON
M. HORTON
JOHNS
LANDRU



LENSCH
MARVIN
MEEK
MOORE
NOBES
ZIMMER





ACHTERMAN
 ALM
 ALM
 EBELL
 ECKERSON
 FLEMING
 FLEMING
 GASMAN
 GLASS
 GREK
 HENRICKSEN
 JAYNES
 LAMSON
 LARSON
 LEAVENS
 MOLLER
 NELSON
 RASOR
 SCHROEDER
 THEIN
 THOMPSON
 WEBSTER
 WILEY

Temenids

A. E. CHAPTER, NATIONAL WOMEN'S ORDER OF EASTERN STAR

- | | |
|-----------------------------|----------------------------|
| BERNIECE RASOR | <i>President</i> |
| ETHEL GASMAN | <i>Vice-President</i> |
| FRANCES SCHROEDER | <i>Recording Secretary</i> |
| GRACE FLEMING | <i>Treasurer</i> |

FACULTY

Mrs. Edith Pattee Mrs. Alfred Lomax

HONORARY MEMBER

Mrs. Alberta McMurphy

ACTIVE MEMBERS

- | | | | | |
|------------------|------------------|-------------------|--------------------|---------------------|
| Berniece Rasor | Ethel Gasman | Frances Schroeder | Grace Fleming | Helen Webster |
| Eleanor Glass | Lucile Cornutt | Bertha Alm | Genevieve Belding | Margaret Achterman |
| Lucile Brown | Marjorie Chester | Frances Cherry | Lois Everson | Ruth Fields |
| Margaret Jackman | Ruth Jaynes | Guinevere Lamson | Lillian Leavens | Renee Grayce Nelson |
| Kathryn Owen | Lucile Larson | Maxine Pearce | Loye Smith | Marjorie Stemmler |
| Vera Thein | Jane Thompson | Margaret Thompson | Thelma Thompson | Hilda Wanker |
| Frances Woods | Dena Alm | Elsie Moller | Lucia Wiley | Juanita Wilkinson |
| Violet Grek | Mae Fleming | Dorothy Robnett | Lavern Eckerson | Marie Boyson |
| | Edith Ebell | Margaret Kean | Audrey Hendrickson | |

HONORARIES

DAVIS
GILBERT



BOVARD
BOYDEN
HAMILTON
HUBBS
STODDARD

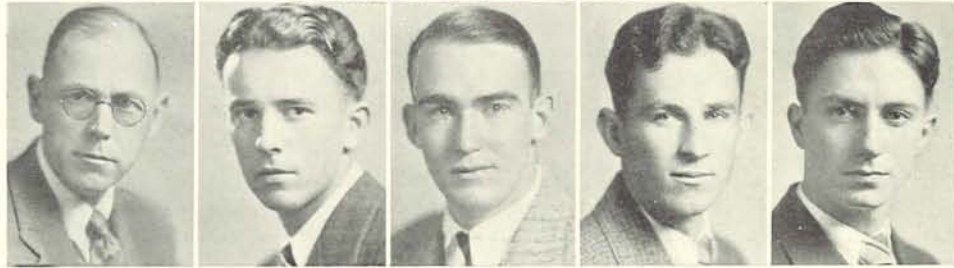

The University Co-op

OFFICERS

- ROLAND DAVIS *President*
- ARTHUR HAMILTON *Vice-President*
- ALLEN BOYDEN *Secretary-Treasurer*
- MARION F. McCLAIN *Manager*

Organized and incorporated in 1920 by the Executive Council of the Associated Students





ALLEN
BRAUNINGER
KEIL
KIRKWOOD
RASOR

SHINN
SCHROEDER
TOWERS
WILDER
WILEY

Pi Lambda Theta

KAPPA CHAPTER NATIONAL HONORARY EDUCATIONAL FRATERNITY
OFFICERS

FRANCES SCHROEDER, *President*; BEATRICE TOWERS, *Vice-President*; JULIA BRAUNINGER, *Secretary*; BERNIECE RASOR, *Treasurer*

HONORARY MEMBERS—Mary Watson Barnes, Miriam van Waters, Elizabeth Lindsay Woods.

ACTIVE MEMBERS—Elsie May Allen, Julia Brauning, Naomi Hagensen, Helen Maxham, Berniece Rasor, Frances Schroeder, Florence Sheldon, Eva Stetson, Helen Shinn, Lucia Wiley, Joanne Ackerson, Justine Ackerson, Juanita Bigelow, Dorothy Delzell, Bethal Eidson, Edna English, Helen Falconer, Gladys Grant, Esther Hardy, Mrs. Navina Honey, Jacquoise Kirtley, Dorothy Keil, Maxine Koon, Beatrice Mason, Alice Southwick, Beatrice Wilder, Nellie Westra.

Thespians

HONORARY FOR FRESHMEN WOMEN
OFFICERS

ELIZABETH CRISELL, *President*; ALICE MORROW, *Vice-President*; AMY PORTER, *Secretary*

MEMBERS—Bess Templeton, Margaret Tucker, Edith Ebell, Betty Brown, Margery Clark, Audrey Lyons, Janice Clark, Dorothy Bell, Rena Cornutt, Dorothy Turney, Mary Caniparoli, Margaret Cummings, Marvin Jane Hawkins, Josephine Barry, Henrietta LaMorce, Maurine Akers, Wilma Enke.



AKERS
BARRY
BROWN
CANIPAROLI

CLARK
CORNUTT
CRISELL
CUMMINGS
EBELL

HAWKINS
LYONS
PORTER
TEMPLETON
TUCKER
TURNERY

HONORARIES

HART
HOLT
PONDELICK
RAMSEY
RAZOR



Alpha Kappa Delta

OREGON ALPHA CHAPTER, HONORARY SOCIOLOGY FRATERNITY

OFFICERS

GLADYS CALEF, *President*; BERNIECE RASOR, *Secretary*; MARTHA SWAFFORD, *Treasurer*

HONORARY MEMBERS—Mrs. M. S. Ady, Beth Konkel, Bessie Williams.

GRADUATE STUDENTS—Carroll J. Amundson, Veola Peterson Ross, Henry Sheldon, Jr.

ACTIVE MEMBERS—Gladys Calef, Berniece Rasor, Martha Swafford, Mary Ann Hart, Ann Katherine Hopkins, Christine Holt, Sadie Pendelick, Ruth L. Ramsey, Dorothy Webster.

Alpha Kappa Psi

NATIONAL PROFESSIONAL COMMERCE FRATERNITY

JOHN F. LEBOR, *President*; CARROLL WILLIAMS, *Vice-President*; LEE BROWN, *Secretary*; EDWARD CROWLEY, *Treasurer*

MEMBERS—John F. Lebor, Carroll Williams, Lee Brown, Edward Crowley, Fred Niemi, Frank Hallin, Fred West, Glenn Potts, LaVern^c Pearson, Ronald Robnett, Lester Oehler, Harold Socolofsky, William Cruikshank, Norton Graham, Robert Lemon, Herbert Lasselle, Ralph Spitzer.

BROWN
CROWLEY
CRUIKSHANK
GRAHAM
HALLIN

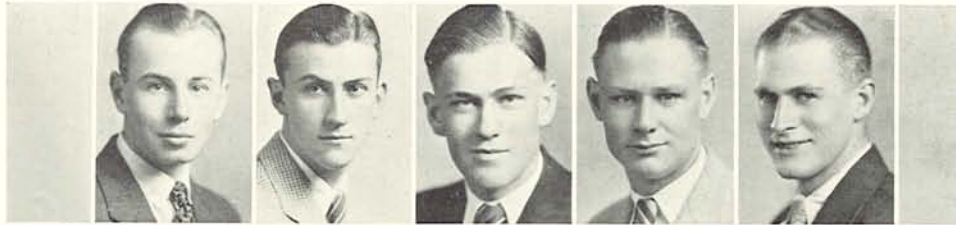

LASSELE
LEBOR
LEMON
NIEMI
OEHLER
PEARSON



POTTS
ROBNETT
SOCOLOFSKY
SPITZER
WEST
WILLIAMS



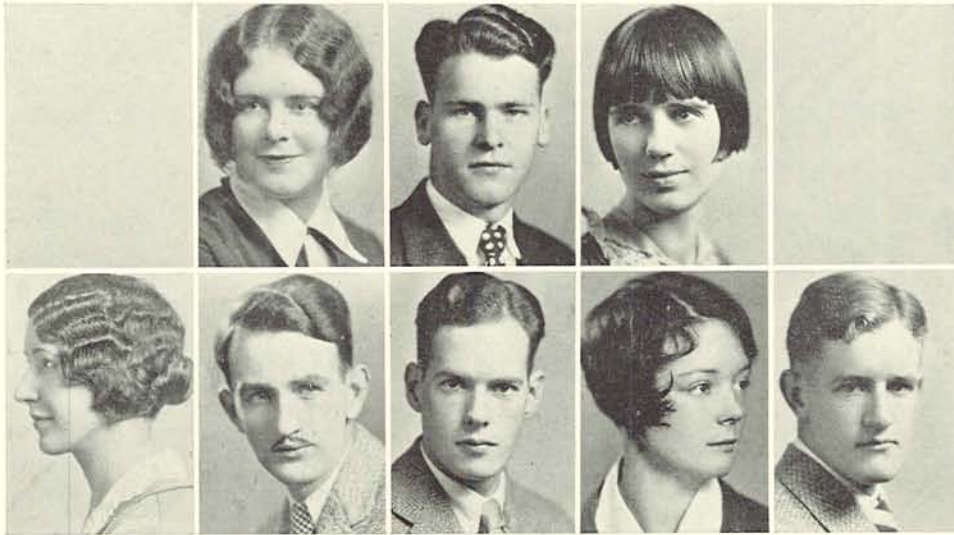

ROTH
SHAW
CLARK

DEININGER
MATSON
POTTS
BARNETT
STEARNS

National Collegiate Players

MASK AND BUSKIN CHAPTER

OFFICERS

LAURENCE SHAW, *President*; CONSTANCE ROTH, *Vice-President*; ETHA CLARK, *Secretary*; CECIL MATSON, *Treasurer*

FACULTY—Mr. C. V. Boyer, Miss Florence Wilbur, Mrs. Rudolf Ernst.

MEMBERS—Florence Shumaker, Edna Assenheimer, Glen Potts, Joy Ingalls, Helen Barnett, Grace Gardner, F. Diana Deininger, Gordon Stearns.

Orchesis

HONORARY DANCING GROUP

OFFICERS

BEATRICE MASON, *President*; BERNITA LAMSON, *Secretary-Treasurer*

ACTIVE MEMBERS—Eleanor Cleaver, Eunice Daniels, Juanita Dietze, Grace Gardner, Margery Horton, Nellie Johns, Joyce Maddox, Hazel Nobes, Rosalia Parker, Joan Patterson, Eleanor Poorman, Constance Roth, Roberta Wilcox, Julia Wilson, Emily Williams, Bessie Schoenberg



HONORARIES

ANDERSON
BURCHAM
DEININGER



LOWDON
MOORE
RASOR
VAIL



WALDEN
WEBSTER
WEIMAN
WILDER
WOOD
WOODWORTH



Phi Theta Upsilon

JUNIOR-SENIOR SERVICE HONORARY—WOMEN

OFFICERS

CLITA WALDEN, *President*; ALLISON WILDER, *Vice-President*; F. DIANA DEININGER, *Secretary-Treasurer*

FACULTY—Dean Virginia Judy Esterly.

GRADUATE STUDENTS—Hazel Prutsman, Wilma Lester, Kathryn Ulrich.

ACTIVE MEMBERS—Clita Walden, Allison Wilder, F. Diana Deininger, Esther Hardy, Emmabell Woodworth, Lillian Vail, Alice Morris, Evelyn Anderson, Marion Lowry, Ruth Burcham, Berniece Rasor, Helen Webster, Mildred Lowden, May Moore, Constance Weiman, Helen Wood, Barbara Janzen.

Kwama

WOMEN'S SOPHOMORE HONORARY

FACULTY ADVISOR—Dean Virginia Judy Esterly.

ACTIVE MEMBERS—Harriet Atchison, Elizabeth Beam, Agnes Farris, Elsie Goddard, Glenna Heacock, Naomi Hohman, Frances Kuhl, Beatrice Milligan, Helen Peters, Betty Schmeer, Emily Williams.

ATCHISON
BEAM
FARRIS
GODDARD
HEACOCK



HOHMAN
KUHL
MILLIGAN
PETERS
SCHMEER
WILLIAMS



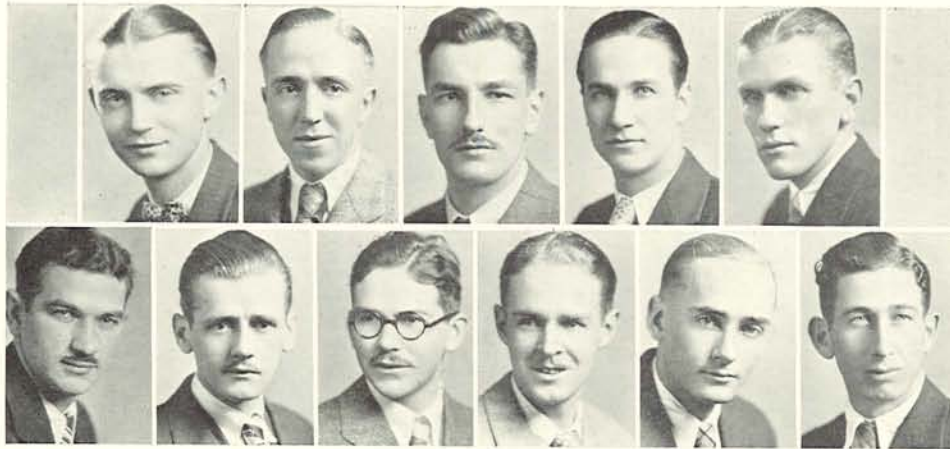

READ
HOUSER
RADAMACHER
RISTAU
SOCOLOFSKY, HAROLD

SOCOLOFSKY, HERBERT
SWAILS
SWAN
TOBIN
GEYER
VEATCH

Pan Xenia

U. S. EPSILON CHAPTER, INTERNATIONAL PROFESSIONAL FOREIGN TRADE FRATERNITY

OFFICERS

W. ELWOOD READ, *President*; JOHN SWAN, *Secretary-Treasurer*

FACULTY—H. C. Hawkins.

MEMBERS—Harold Socolofsky, Herbert Socolofsky, John Tobin, William Swails, Herman Rademacher, Harold Houser, Arthur Ristau.

Varsity Philippinensis

OFFICERS

RICARDO D. LEONES, *President*; PASTOR A. NIEVA, *Vice-President*; ENRIQUE NAVARROSO, *Secretary*; JUAN C. LUIS, *Treasurer*

FACULTY—Warren D. Smith.

HONORARY MEMBERS—Romulo Avila, Manuel Alad, Vincente Domingo, Felipe Gamboa, Honopre Hipe, Narciso Sobrano.

ACTIVE MEMBERS—Ricardo D. Leones, Vincente S. Quibilan, Jose Gorriceta, Augusto Espiritu, Pastor A. Nieva, Alejandro Pablo, Patricio Pascua, Juan C. Luis, Enrique Navarroso, Lamberto Benito, Luis Puntanilla, Buenaventura Santiago, Cesario Augustin, Francisco Tubban, Benito Padilla, Sixto Arellano.



HONORARIES

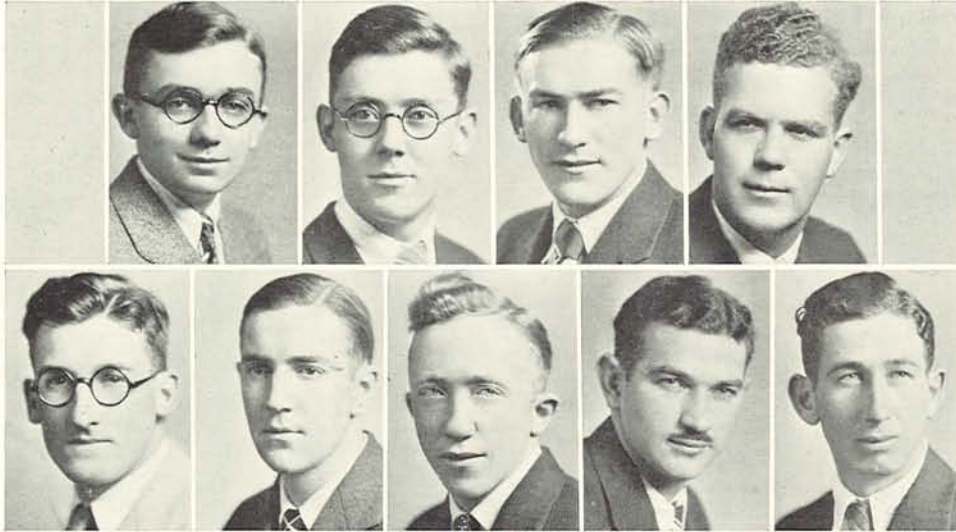

SCHULZE
ALLEN
CLARK
DIXON

HOLIDAY
McKEOWN
McKINNEY
SOCOLOFSKY
VEATCH

Y. M. C. A. Cabinet

OFFICERS

WILLIAM SCHULZE, *President*; HOMER DIXON, *Vice-President*; JOE HOLADAY, *Secretary*; HERBERT SOCLOFSKY, *Treasurer*

H. W. DAVIS, Director of United Christian Work, *Advisor*



CABINET MEMBERS

ROBERT HYND, *Finance*; ALSON BRISTOL, *Deputations*; JOHN ALLEN, *Publicity*; ERNEST MCKINNEY, *Social*; JOE MCKEOWN, *Religious Education*;

EDWIN JOHNSON, *Boys' Work*; RICARDO LEONES, *Foreign Student Representative*; WAYNE VEATCH, *New Student Work*; WILLIAM CLARK, *Meetings*.





VILLARD AND DEADY HALLS, WINTER TERM



McARTHUR BASKETBALL COURT

Athletics

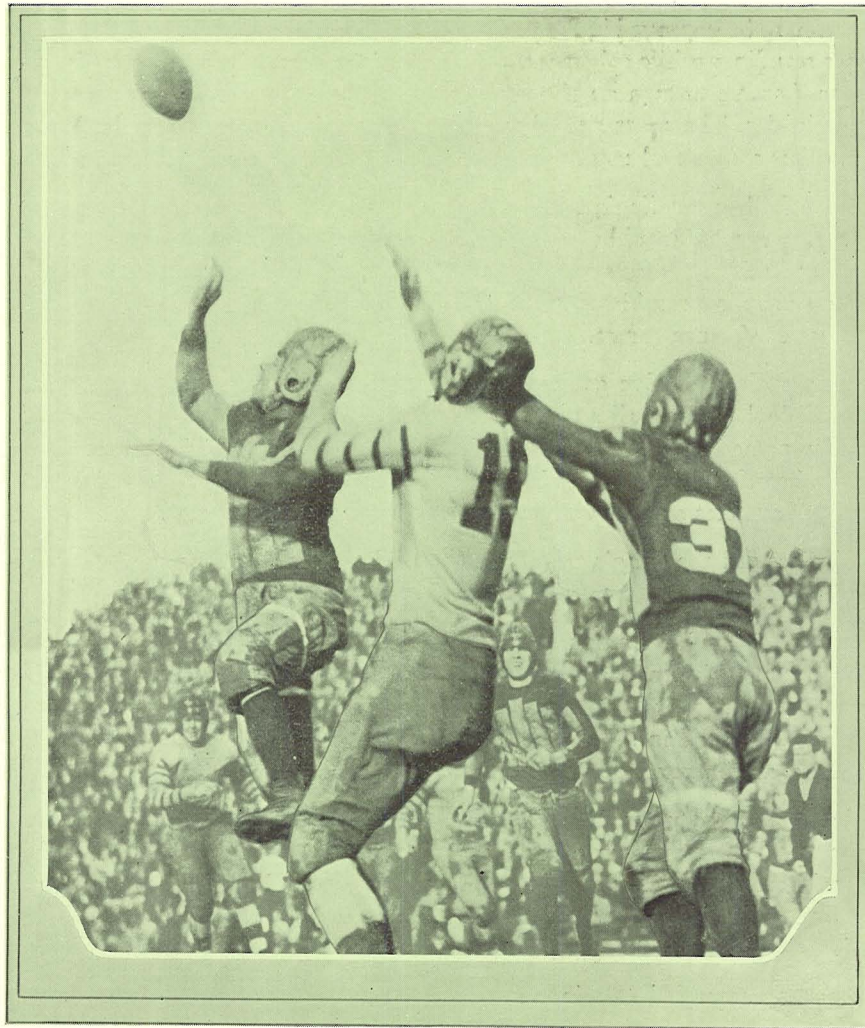

Football

Sports Year in Review

WITH athletic teams ranging from good to bad and indifferent the sports situation at Oregon is in a position to be improved in the years to come. Some major sports rated the top or near top in conference standings while others went the way of all losers. Minor sports, for the first time in many seasons, became known on the campus and in honors won ranked even higher than the more prominent major activities. The sport situation at Oregon seems to run in a cycle. When one team rises to supreme heights another suffers and must undergo a process of rebuilding and strengthening.

Football, the king of all intercollegiate major sports, failed to show more than a future foundation in the season just passed. However, it would measure up to recent previous fall campaigns. King football has been near the bottom rung in final conference standings during the entire present collegiate generation. It has been five years since a winning combination has been placed in the field. In this time Webfoot elevens have won just exactly three conference games.

Last fall was no exception. In five games played Oregon lost four and tied one for a naught percentage. After three years of ill luck in football a new coach was appointed on a long time contract. Captain John J. McEwan was the man named to do the seemingly impossible. He now has been through two campaigns and his ability is about to bear fruit although he has little in the way of material with which to work, considering the abundant supply of athletes against which he must compete in the coast circuit.

With the showing last fall the King's crown may some day return to Oregon. A foundation has been built that should withstand the strain of competition.

In basketball, under William J. Reinhart, coach, who has now completed his fifth year of service at Oregon, the cycle has shifted from the bottom, as in football, to the top. Before the Reinhart regime started, though, the hoop sport was nil. From 1915 to 1917 the sport was not even on the program. Oregon, with its poorest prospects in years, placed second in the northern section of the Pacific Coast Conference last winter. It now is favored to win the gonfalon next season.

Track and baseball, in recent years, have been in a more or less indifferent stage. Interest in both sports declined over a period of years and as a consequence they suffered in popularity both from a standpoint of spectators and actual participants. A move is afoot on the coast to bring them back to the position held in former years. William L. Hayward, veteran for 26 years, is track mentor while Reinhart keeps busy in the spring with the diamond cohorts.

Tennis and swimming, classified as minor sports, have come from nothing to a place high in Oregon's athletic endeavor. Swimming for the first time has reached championship form. This season, the third with Edward F. Abercrombie at the head, Oregon won the Northwest Conference championship.

The net game, too, has risen from oblivion to a position where it will demand attention in the future. In fact this sport reached the place where it forced itself into major ranking.

Golf came into its own last year, with a two-man team winning the Pacific Northwest Intercollegiate championship for the first time. The divot digging sport has not as yet been given minor sport rating but is of titular calibre.

It's the sport cycle—one sport up, another down. This carries through a period of years. A change soon is to be expected in football, track and baseball.

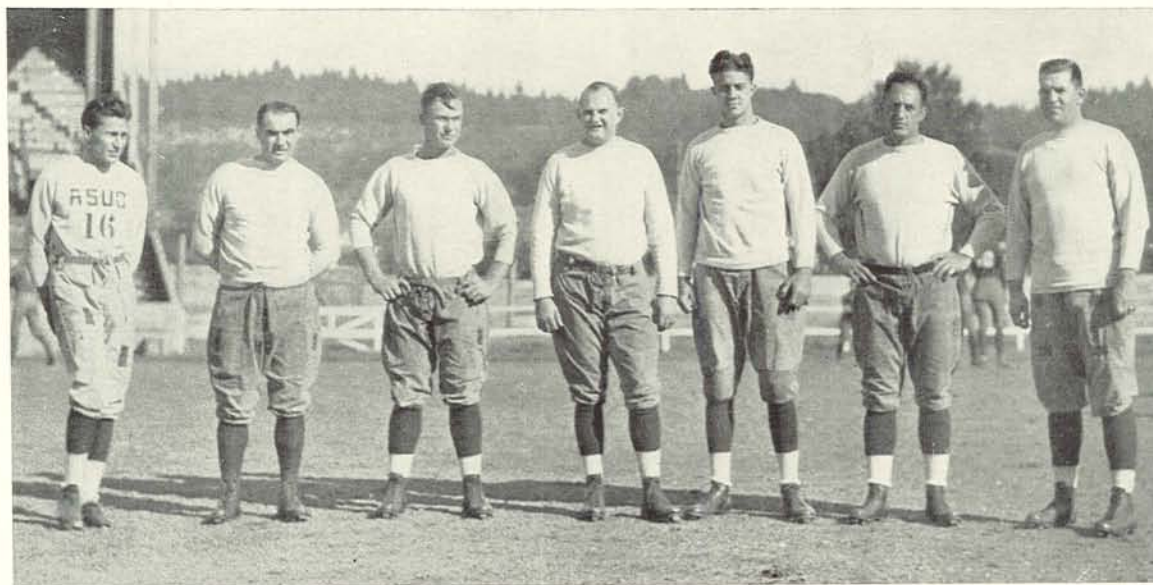

Oregon Coaching Staff—VIDAL, WILLIAMS, KERNS, LESLIE, MAUTZ, REED, McEWAN, Head.

Mentors

Captain John J. McEwan, head football coach, had one of the largest staffs ever gotten together in the Webfoot camp. McEwan himself was serving his second year at the helm, having been appointed in 1926. He came from West Point where he was head coach for three seasons. In 1916, while playing center for the army, McEwan was named on the late Walter Camp's all-American eleven.

Eugene Vidal, backfield, arrived with McEwan from West Point. Vidal played under McEwan at the army institution and later acted as his assistant, holding the same position as here.

Basil Williams, ex-Oregon star, was line coach of the freshman aggregation. Bert Kerns, another Webfoot varsity star, ending his playing with the 1926 team, acted as assistant yearling mentor.

Earl E. Leslie, another varsity star, was super-varsity coach and helped as scout.

Robert Mautz, end coach, played for Oregon three years, being captain in 1925.

Richard Reed, line coach, was an Oregon captain in 1924.

SEASON SCORES

		SCORE		SCORE	
September 24	At Eugene	Oregon	7	Linfield	0
October 1	At Eugene	Oregon	32	Pacific	6
October 8	At Eugene	Oregon	0	Idaho	0
October 15	At Portland	Oregon	0	California	16
October 29	At Palo Alto	Oregon	0	Stanford	19
November 11	At Eugene	Oregon	7	Oregon State	21
November 24	At Seattle	Oregon	0	Washington	7

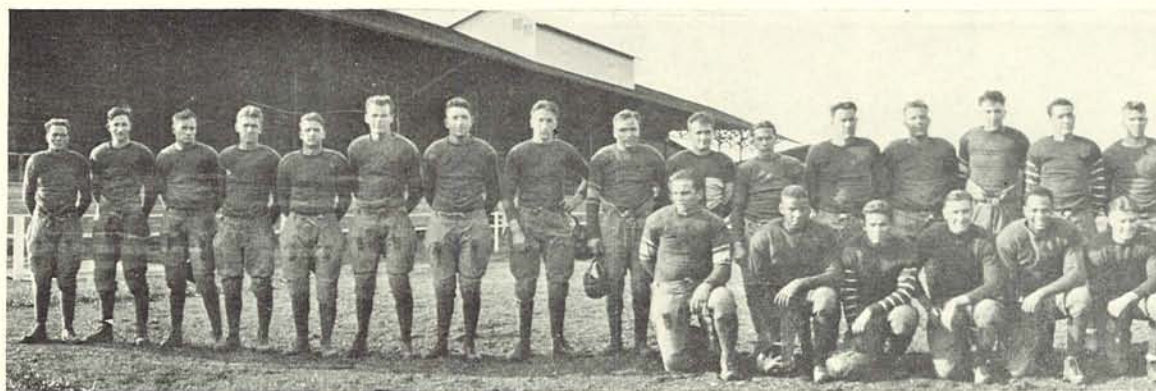

Gridiron Season

In keeping with the previous four years football, the king of intercollegiate sports, rested without its crown at Oregon this fall. In fact the grid sport here gained a position of a pawn for other teams, with one exception.

The Webfeet started out the season in great fashion, defeating Linfield and Pacific and looking like a coming combination.

And with the opening Pacific Coast Conference game against University of Idaho here the Oregonians played spectacular ball to hold the Vandals to a 0 to 0 score. The Idahoans came with a husky and powerful lineup and was favorite to down the Webfeet. But after sixty minutes of torrid work on Hayward field the Vandals went home without victory although undefeated.



CAPTAIN BERYL HODGEN
Guard

Then Oregon went to Portland to tackle the University of California eleven, a team that stooped to defeat before the Webfeet in 1926. But the Golden Bear had a new attack, coupled with a powerful defense, that mowed Oregon under a 16 to 0 count. Oregon's attack went awry with several misplays being costly.

Stanford came next on the program. Oregon trekked to Palo Alto to take a 19 to 0 defeat in the California sunshine. By this time the Webfoot team was not functioning properly and the loss was expected although the large score came as a surprise. When Oregon went onto the field at Palo Alto the Cardinal coaches sent in a combination composed of first, second and third string players, and yet won handily.

Oregon returned from this game and started preparation for the Oregon Aggie invasion. A new life seemed to grip the athletes and they went to work with a vim and vigor that raised hopes of supporters. However, the day of the game another repetition of the California game was staged. The attack went awry and the unexpected strength and power of the Aggies easily gave them a 21 to 7 victory. This was the only game in which Oregon was able to shove over a touch-down.

Washington came last on the list. And as in former years the Webfeet proteges were in a carefree frame of mind, expecting to take a drubbing but feeling that it won't be so hard after all.



Oregon 7 Linfield 0

In the first practice fray of the season the Webfeet tried out three plays to defeat Linfield college's eleven 7 to 0 on Hayward field. Captain John J. McEwan, coach, used 27 men during the hour of play. Only three plays were used, one of these a forward pass that resulted in the lone score. Scouts who expected to see Oregon uncork something spectacular were turned away without much knowledge.

The fray was staged less than two weeks from the opening of practice and the Webfeet aggregation was in a formative stage and little action was expected.

THE SUMMARY

OREGON 7

LINFIELD 0

Handley	LE	Beard
Warren	LT	Nicholson
Hodgen	LG	Pierson
Stadelman	C	King
McCutchan	RG	Hickman
Dixon	RT	Lovely
Wetzel	RE	Martyn
Robinson	QB	E. Warren
Burnell	RH	P. Warren
Ord	LH	Agee
Williams	FB	J. Phillips

Scoring: Oregon—touchdown, Wetzel. Try for point, Wetzel.



VICTOR WETZEL
End



IRA WOODIE
Quarter



HOMER DIXON
Tackle



TOM WEEMS
Tackle

Oregon 32 Pacific 6

The following week the Webfoot eleven displayed a dashing power and forward passing attack and swept the lighter Pacific machine aside 32 to 6. Oregon started out slow in this fracas, pushing across but one touchdown in the first period. But after the rest and a snappy talk by the coaches, the Webfeet came back with a surprise and using a forward passing attack swept down the field for four touchdowns.

Ends figured heavily in this game. Riggs and Handley counted three scores by grabbing passes and tearing across the last white line. Gould plunged over for one while Ord slipped through the line for another. Wetzel booted two tries for point.

THE SUMMARY

OREGON 32		PACIFIC 6	
Riggs	LE	Tucker	
McCutchan	LT	Pollock	
Hodgen	LG	Baker	
Stadelman	C	Tuor	
Wood	RG	Oddie	
Weems	RT	Bryant	
Wetzel	RE	Ingles	
Coles	Q	Miller	
Mason	LH	Emerson	
Burnell	RH	Tippen	
Gould	FB	Johnson	

Scoring: Oregon, touchdowns, Riggs, Handley 2, Gould, Ord. Try for point, Wetzel 2; Pacific, touchdown, Nixon.

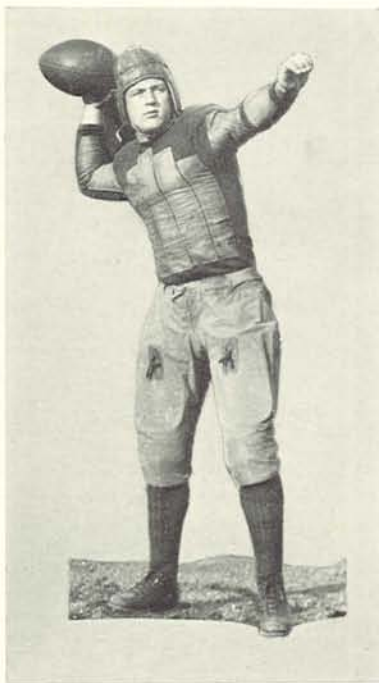

GEORGE BURNELL
Halfback



COTTER GOULD
Fullback



JOHN WARREN
Tackle



TED POPE
End

Oregon o Idaho o

In its first conference fracas the Webfeet put up a bulldog battle against a much heavier and slower Idaho team to battle the Vandals to a scoreless tie. Five times Idaho had Oregon back to its own goal line, but the staunch although light Oregonians battled and withstood the powerful charges of the Vandal backfield men. Captain Beryl Hodgen and George Stadelman were largely responsible for stopping these furious charges.

SUMMARY

OREGON O		IDAHO O	
Pope	LE	Price	
Weems	LT	Hutchinson	
McCutchan	LG	G. Diehl	
Stadelman	C	Kirkpatrick	
Hodgen	RG	Brimhall	
Wood	RT	C. Diehl	
Wetzel	RE	Burgher	
Robinson	Q	Jacoby	
Coleman	LH	Perrin	
Burnell	RH	Hult	
Gould	F	Kirshisnik	

Substitutions: Oregon—Williams for Coleman, Woodie for Robinson, Robinson for Woodie, Keeney for McCutchan, Ord for Williams, Woodie for Robinson, Coleman for Ord. Idaho—P. Hutchinson for Perrin, Dewey for G. Diehl, Cheyne for Jacoby, Christian for Kirkpatrick, Sumpter for Christian, Wendell for Brimhall, Robertson for Hutchinson,



ROBERT ROBINSON
Quarterback



GEORGE STADELMAN
Center



ARTHUR ORD
Halfback



ROBERT KEENEY
Guard

Oregon 0 California 16



CHARLES WILLIAMS
Fullback

With a fleet outfit of backfield men California downed Oregon 16 to 0 in the Portland stadium to make up for the defeat the Webfeet gained last year 21 to 13 at Berkeley. The Golden Bear fleet backs tore in wide sweeps around the Oregon flanks, threw long passes, which their ends pulled out of the air for startling gains, and riddled the line in short, powerful smashes when they needed a few yards, to gain the victory. Also the Bear took advantage of Webfoot blunders to register a later safety.

The better team won decisively and for the most part the Oregon backs were downed in their tracks. Except on occasional passes and a brief flash of fire in the second half, the California line was impregnable to the Oregon spinners and reverse play offensive.

It took California but nine minutes from the kick-off to plunge over for the first touchdown. It followed a sensational march the length of the field, marked by beautiful end runs and long passes that the receivers held. This brilliant offensive swept Oregon off her feet. Benny Lom, Bear clever halfback, proved the dynamite that blew up the Webfeet. In the first quarter he stood on his own goal line with every indication that he would punt, but instead he suddenly dashed around right end, running 30 yards before downed.

Bobby Robinson, Oregon quarter, went into the fray for a few minutes in the second period and nearly broke up the ball game. He gained 50 yards in three runs but failed to score although coming within four

FOOTBALL

yards of the line. He entered the game with an injured arm, and after his trio of sensational runs had to be taken out. Oregon started its strongest attack in the third period, running up 83 yards from scrimmage. California at this stage of the game played safe and awaited breaks.

By quarters the scrimmage yardage was as follows:

	I	2	3	4	TOTAL
California	73	14	23	43	153
Oregon	7	33	83	16	139

SUMMARY

OREGON 0		CALIFORNIA 16	
Handley	LE	J. Dougery	
Woods	LT	Green	
McCutchan	LG	Pitto	
Stadelman	C	Riegels	
Hodgen	RG	Gill	
Weems	RT	Coltrin	
Wetzel	LE	Phillips	
Woodie	Q	Evans	
Williams	LH	Lom	
Burnell	RH	Newman	
Gould	F	R. Dougery	

Score by periods:	I	2	3	4	TOTAL
California	7	2	0	7	16
Oregon	0	0	0	0	0

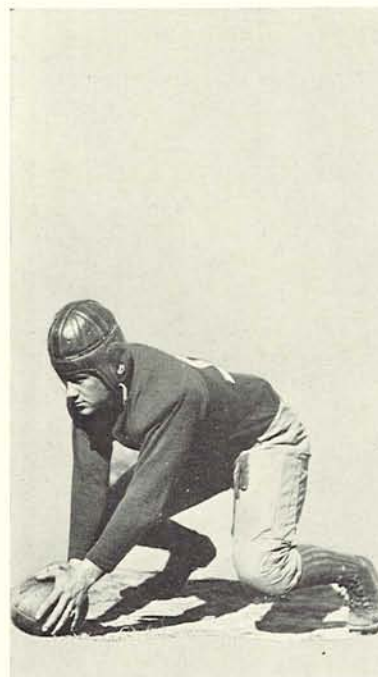

MERRILL HAGAN
Center

Substitutions: for Oregon—Riggs for Handley, Ord for Williams, Dixon for Weems, Hagan for McCutchan, Slauson for Wetzel, Pope for Riggs, Keeney for Stadelman, Coleman for Ord, Robinson for Woodie, Williams for Coleman, Stadelman for Keeney, McCutchan for Hagan, Wetzel for Slauson, Woods for Dixon, Weems for Warren, Mason for Robinson, Hatton for Gould, Hagan for McCutchan, Woodie for Burnell, Warren for Weems, Dixon for Woods, Ord for Williams, Keeney for Hodgen, Greer for Pope. For California—Marcus for Newman, Breckenridge for Evans, Perrin for Marcus, Gerkin for Green, Clymer for Lom, Blewett for Phillips, Newman for Perrin, Lom for Breckenridge, Phillips for Blewett, Breckenridge for Lom, Perrin for Newman, Clymer for Evans, Schwartz for Gill, Eisan for Breckenridge.

California scoring: Touchdowns, Lom, R. Doughery; point for try after touchdown, Evans 2; safety, California 1.

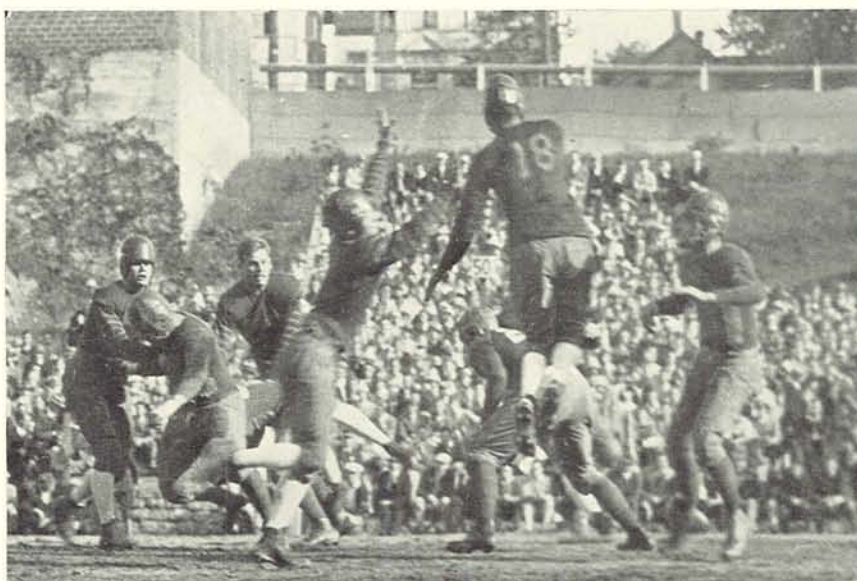

QUARTERBACK WOODIE GETS OFF A PUNT WHILE DEFENSE HOLDS

Oregon 0 Stanford 19



DAVE MASON
Half

With a substitute eleven that played football far better than even its coaches predicted Stanford downed the Oregon machine 19 to 0 in the sunshine of Palo Alto and gave the Oregonians their second defeat in three conference starts.

After a scoreless first period in which both teams battled almost even although the Cardinals were never in danger of a scoring threat, the Oregon defense weakened and Stanford pushed over two touchdowns in the second canto. Lud Frentrup, Stanford back, who failed to get much notice during the season, proved a battering ram against the Webfoot line and marched down the field in the second period to put across the first score.

Joseph, substitute fullback, plunged his way through the Oregon line for the second score in the same period. His final lunge was for two yards over the line. In some way the Oregon line failed to function properly and was leaving a hole just large enough for the Cardinal backs to slip through.

After the rest at half time the Oregonians came back and tried again. The effort was weak and during this third period the Cardinals slipped over a forward passing attack that accounted for the final score. Muller, end, caught a 36-yard heave, turned and ran nine yards for the counter.

Burnell and Woodie, backs, and Weems, line, looked the best for the Webfeet in playing but couldn't stop the husky charges of Stanford.

Stanford tried nine passes and completed four for a 49-yard gain. Oregon tried 12, completed four and gained 97 yards. The Cardinals proved their strength in scrimmage by gaining 162 yards to but 85 for Oregon. Stanford also gained 11 first downs and held the Webfeet to six.



MASON MAKES A BRILLIANT RUN AROUND END WHILE RIGGS CLEARS PATH

FOOTBALL

Only 5000 spectators witnessed the slaughter, one of the smallest crowds to see a conference game in the Palo Alto stadium.



SUMMARY

OREGON O		STANFORD 19		
Pope	LE	Vincenti		
Weems	LT	Klabau		
Wood	LG	Kazanjian		
Stadelman	C	Post		
Hodgen	RG	Morley		
McCutchan	RT	Heinecke		
Wetzel	RE	Muller		
Robinson	Q	Murphy		
Williams	LH	Frentrup		
Burnell	RH	Patchett		
Gould	F	Fleishhacker		



EVERETT McCUTCHAN
Guard

Touchdowns—Frentrup, Joseph, Murphy.

Substitutions: Stanford—Everett for Klabau, Joseph for Fleishhacker. Klabau for Everett, Riess for Patchett, Davidson for Muller, Hyland for Riese, Macabee for Morley.

Officials: Sam Dolan, Referee; H. H. Huebel, umpire; Bart Macomber, head lineman; C. J. Cave field judge.



BURNELL CATCHES MAPLE BEHIND LINE FOR A LOSS IN ANNUAL HOMECOMING FRAY

Oregon 7 Oregon State 21



FRANK RIGGS
End

Playing before a crowd of 18,000 spectators the Oregonians met defeat at the hands of their ancient rivals, Oregon State, 21 to 7, in the annual homecoming fray held on Hayward field. The Aggies displayed a dashing offensive and superior defensive to stop the Webfeet in their tracks and put across the victory.

For some unknown reason everything Oregon tried failed to materialize and the Aggies not only took advantage of these misplays but played errorless ball to make the victory decisive.

And on top of the registered win the Aggies counted two additional touchdowns but they were called back because of penalty inflections.

Oregon had one moral victory in this game. After trying all season to make at least one touchdown, they finally completed a play that sent Burnell scampering across the final white line. It was the only points the Webfeet gained all fall in conference games.

The Oregon line was weak. This coupled with an astonishingly strong passing attack of the Beavers accounted for the miserable showing. Outplayed in every department, including the aerial route in which the Webfeet were supposed to be masters, the Oregonians were no match for the vicious visitors.

The Aggies started the game with a line plunging attack in the first period that pushed aside any Oregon defense. The most brilliant work of the fracas was the run of Maple, Aggie quarter, when he caught one of Woodie's punts, dropped it, caught it up again on the run, sidestepped three Oregon tackles, slid in behind perfect interference and dashed for the goal line. He ran 70 yards to complete this score.



BOB ROBINSON GETS OFF A LONG KICK

FOOTBALL

In the last period Oregon made a final try for honors. Two chances to score failed when passes were dropped. The lone touchdown came in the final two minutes of play on a long pass that was completed. Woodie stood on his own 30-yard line, called for the pigskin, took careful aim and sent a 40-yard pass into the waiting arms of Burnell, who turned and outran three Aggie men to cross the goal line. He raced 30 yards to score.



TONY GREER
End

THE SUMMARY

OREGON 7		OREGON STATE 21
Riggs	LE	Robbins
J. Warren	LT	Kent
Hodgen	LG	Badley
Stadelman	C	Geddes
McCutchan	RG	Eilers
Wood	RT	Schell
Wetzel	RE	Logan
Robinson	Q	Maple
Burnell	LH	Twitchell
Mason	RH	G. Scott
Gould	F	Gilmore

Score: Touchdowns, Oregon—Burnell. Oregon State—Maple, 2; Scott. Point after touchdown—Oregon, Gould; Oregon State, Maple 3.

Score by quarters:	1	2	3	4	TOTAL
Oregon	0	0	0	7	7
O. S. C.	14	0	0	7	21

Officials: Sam Moyer, referee; William Mulligan, umpire; Robert Evans, field judge; Eldon Jenne, head linesman.



LINE HOLDS AGGIES IN CENTER OF FIELD

Oregon 0 Washington 7



HARRY WOOD
Guard

In closing its gridiron season the Oregon eleven came to life and played the Washington Huskies to a 7 to 0 game in Seattle in what is called an upset. Doped to lose by a much larger margin the Oregonians displayed a polished attack and air-tight defense that took the Huskies by surprise and nearly stopped their power attack.

As in former years Oregon and Washington put up a battle throughout the full sixty minutes. On the opening play Burnell dashed around the Husky right end for 10 yards. Surprised by its ability, Oregon, instead of throwing all football knowledge to the winds and playing in a manner that called to take chances when least expected, turned the tables and after the first play turned to the style of game taught by Coach McEwan.

It worked. Time after time the Webfeet backs slipped around or through the strong Washington line for gains. And not only this but the Oregon line stopped the famous off-tackle smashes of the highly touted Husky backfield.

Through three periods the teams battled evenly. Finally the power of Washington's backs and the reserves which Coach Bagshaw sent in, wore down the staunch Webfoot linemen and gave the Huskies a chance to drive over a touchdown. It came late in the fourth period and only after every first string lineman had been taken out. The Oregon athletes played brilliantly until worn down and forced to retire.

First Riggs, then Pope, Stadelman, Dixon, Warren, Hodgen, Wetzel, Hagan, went out, one by one. Replacements could not hold up, and Washington with a long pass and concentrated line drive went over for the score. It was a defeat, yet the showing promises well for the future. Captain Hodgen, Warren, Dixon, Riggs and Wetzel played their final game for Oregon. They will be graduated.

Washington accounted for 162 yards from scrimmage compared to 111 for Oregon. The Huskies tried 14 forward passes, completed 12 for a total yardage gain of 203 yards. The Webfeet tried 23, completed five for a total of 165 yards.



BURNELL STARTS THE HUSKY GAME WITH A 10-YARD END RUN

In the firstdowns Washington made 12 compared to nine for Oregon. These figures prove that the game held but slight advantage for either eleven.

FOOTBALL

SUMMARY

OREGON 0		WASHINGTON 7
Riggs	LE	Douglas
Warren	LT	Dirks
Hodgen	LG	Huhta
Stadelman	C	Bonamy
Hagan	RG	Shaw
Dixon	RT	Brix
Wetzel	RE	Schuh
Woodie	Q	Pulver
Mason	LH	Tesreau
Burnell	RH	Carroll
Gould	FB	Wilson

OFFICIALS

Referee: WILLIAM MULLIGAN
Umpire: ROBERT MORRIS
Head Linesman: WILLIAM HIGGINS
Field Judge: ALEX DONALDSON

Scoring: Touchdowns—Oregon, none. Washington 1 (Carroll).

Score by periods.	1	2	3	4	TOTAL
Oregon	0	0	0	0	0
Washington	0	0	0	7	7



SCOTT WARREN
Tackle

Substitutions: Oregon—Gould for Williams, McCutchan for Hagan, Greer for Wetzel, Pope for Riggs, Keeney for Hodgen, Hagan for Stadelman, Weems for Dixon, Wood for Warren, Robinson for Woodie.

Washington—Geehan for Pulver, Wright for Huhta, Thornton for Tesreau, Sahli for Douglas, Jessup for Dirks, Dalquest for Wilson, Tesreau for Thornton, Douglas for Sahli, Huhta for Shaw.



CARROLL FUMBLES IN WASHINGTON GAME; WILLIAMS RECOVERS FOR TOUCHBACK

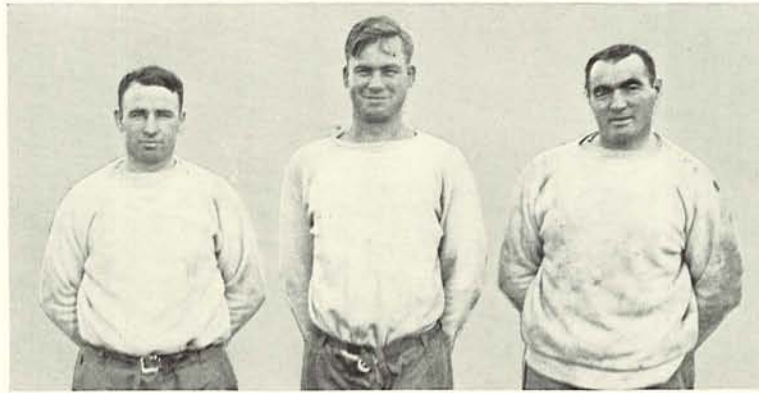

W. J. REINHART, *Head Coach*

BERT KERNS

BASIL WILLIAMS

Duckling Scores

SCORE	AGAINST
0	Frosh vs. W. S. C. 28
6	Frosh vs. Medford 12
7	Frosh vs. Ashland 0
14	Frosh vs. Washington 0
10	Frosh vs. Rooks 6

PARTICIPANT'S TOTAL TIME

NAME	MINUTES PLAYED	NAME	MINUTES PLAYED
Austin Colbert	180	William Laing	66
John Kitzmiller	176	Omer Horkin	60
William Parke	171	Alton Penrose	58
George Christensen	168	Clayton Heiberg	53
John Donohue	147	Edward Thurston	53
Woodward Archer	130	Bert Tuttich	50
Theodore Park	130	Edward Latourette	48
George Chappell	114	Ralph Hadfield	43
Jerome Lillie	113	Elbert Beltz	41
Kenneth Hodgen	103	Leon Stein	38
Edward Moeller	100	Max Rubenstein	36
Francis Hill	92	Harold Blackbourne	25
Lyle Harrington	90	H. W. Brown	25
George Lowe	80	Elbert Schroeder	24
Marion Hall	72	Robert Eckman	22
Lloyd Boggs	72	Mayhew Carson	20
Robert Leedy	72	Frank Hall	18

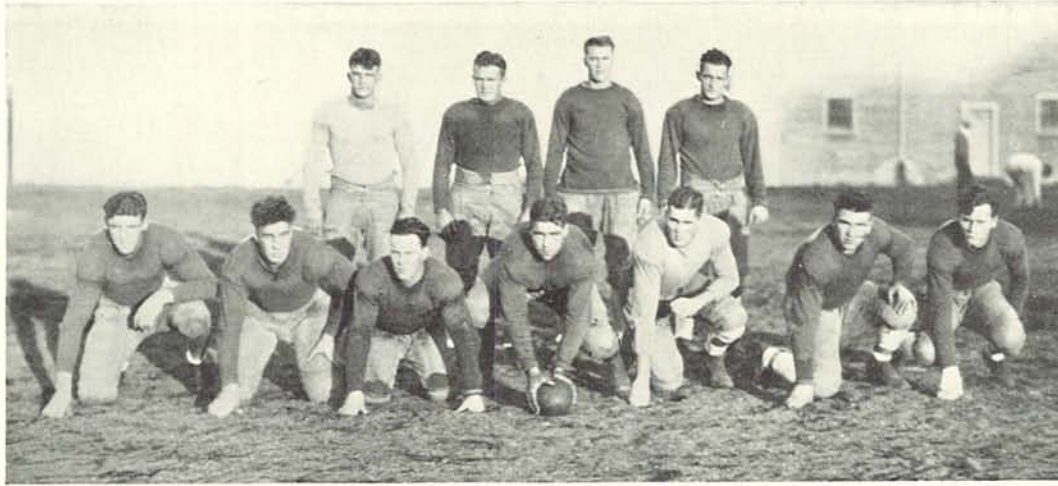

Line—MOELLER, ECKMAN, MENDENHALL, CHAPPELL, COLBERT, CHRISTENSEN, HARRINGTON
Backs—KELLY, DONOHUE, KITZMILLER, TUTTICH

Duckling Prospects

George Chappell, duckling center, is another fine prospect. Chappell will find it hard trying to break into the varsity pivot post now held by George Stadelman. But with his size and strength he should find a place somewhere on the line.

Backfield men also will come in for a lot of looking over. Johnny Kitzmiller, halfback, is being groomed for the varsity fullback. Kitzmiller is one of the flashiest prospects coming up from the yearling squad. He not only is a deadly tackler and strong defensive player but can carry the pigskin, pass and kick when needed. Edward Moeller, a promising fullback, will not be eligible for competition. This will leave Cotter Gould, regular, and Kitzmiller battling it out for the varsity job.

William Parke is a quarterback that will bear watching. Although Bob Robinson and Ira Woodie, veterans, will be back they will have plenty of work trying to keep Parke from taking their place. Parke is a heady signal caller but lacks weight.

Others probably will be heard of before they become ineligible through the three-year playing rule.



Line—CARSON, JESSE, DOUGLAS, LAING, LOWE, BRYANT, PENROSE
Backs—BLACKBURNE, PARKE, F. HALL, STEEN, HILL

Coast Conference Standings

	WON	LOST	TIED	PCT.
Stanford.....	4	0	1	1.000
U. S. C.....	4	0	1	1.000
Idaho.....	2	0	2	1.000
Washington....	4	2	0	.666
California.....	2	3	0	.400
O. A. C.....	2	3	0	.400
W. S. C.....	1	3	1	.250
Oregon.....	0	4	1	.000
Montana.....	0	4	0	.000

LEADING SCORERS

	TD	TP	TOTAL
Carroll, Washington...	12	1	73
Drury, U. S. C.....	8	9	57
Elliott, U. S. C.....	7	4	46
Williams, U. S. C.....	6	2	38
Kershisnik, Idaho.....	6	0	36
Kemp, U. S. C.....	5	5	35

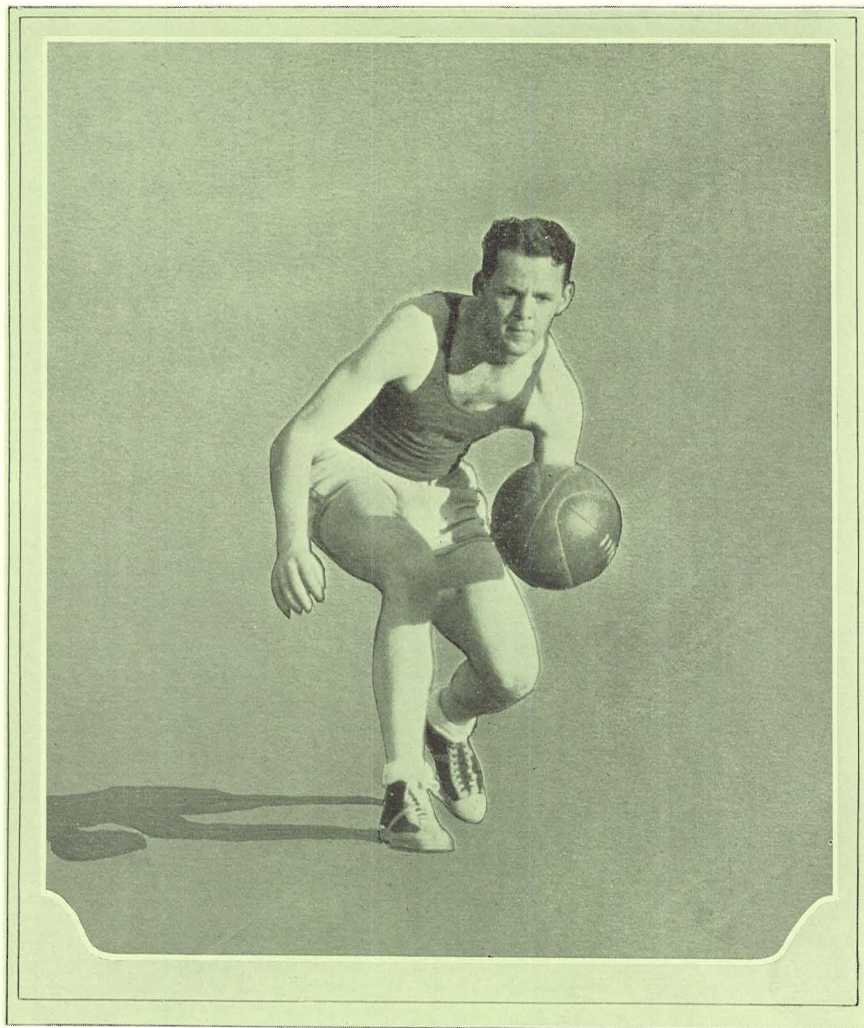

Basketball

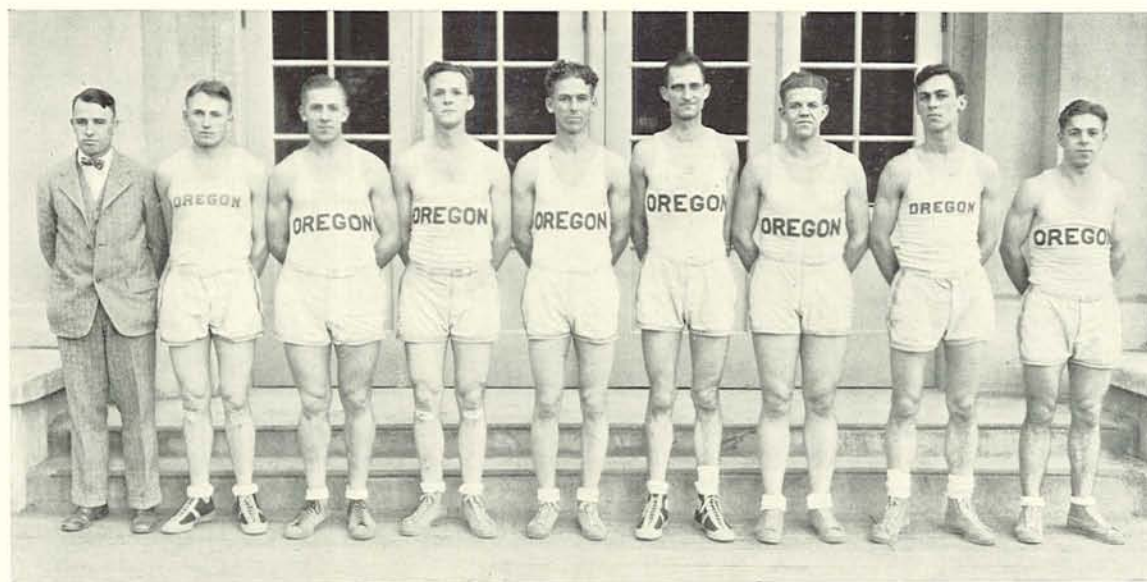

REINHART, *Coach*; McCORMICK, RIDINGS, MILLIGAN, BALLY, REYNOLDS, EDWARDS, EPPS, CHASTAIN

Conference Scores

January 21	At Eugene	Oregon . . .	29	Idaho . . .	23
January 24	At Eugene	Oregon . . .	33	W. S. C. . .	16
January 28	At Eugene	Oregon . . .	17	Washington . .	24
February 4	At Eugene	Oregon . . .	24	O. S. C. . .	25
February 7	At Eugene	Oregon . . .	36	Montana . . .	33
February 11	At Corvallis	Oregon . . .	28	O. S. C. . .	23
February 18	At Moscow	Oregon . . .	32	Idaho . . .	23
February 20	At Pullman	Oregon . . .	42	W. S. C. . .	18
February 23	At Missoula	Oregon . . .	32	Montana . . .	30
February 25	At Seattle	Oregon . . .	41	Washington . .	39

Non-Conference Scores

December 26	At Portland	Oregon . . .	47	Checkerboards .	23
December 27	At Portland	Oregon . . .	58	Multnomah . . .	30
December 30	At Roseburg	Oregon . . .	54	Roseburg A. L. .	29
January 6	At Eugene	Oregon . . .	36	Willamette . . .	17
January 7	At Eugene	Oregon . . .	30	Willamette . . .	23
January 13	At Eugene	Oregon . . .	54	Gonzaga . . .	15
January 17	At Eugene	Oregon . . .	26	Whitman . . .	27
January 30	At Salem	Oregon . . .	48	Willamette . . .	33
February 1	At Eugene	Oregon . . .	70	Waseda . . .	20
February 17	At Walla Walla	Oregon . . .	29	Whitman . . .	28
February 21	At Spokane	Oregon . . .	53	Gonzaga . . .	42

Season Review

Some of the boys who spill the "inside" basketball dope on Pacific Coast conference teams—most of them, in fact—suffered a few surprises in the 1928 hoop season, which wound up in spectacular fashion on February 25 when Oregon toppled the conference champions at Seattle in an overtime game, 41 to 39. Washington retained the northern section championship despite the defeat, for Oregon had previously been twice defeated by other teams, but the Huskies at least learned a few things about the Webfoot style of play which they did not know before—and the basketball critics learned even a few more things.

At the first of this season Oregon was ranked by those who are generally considered experts as a cellar aggregation or as a team which with good luck stays one step out of the basement in the northern section standings. Many salty tears were wept, figuratively of course, in the columns of the daily press because of the sad fact that Roy Okerberg, Algot Westergren and Jerry Gunther—all-coast luminaries—had to graduate and could not play again this year. Gord Ridings and Scott Milligan, forward and guard, respectively, were the only veterans left to the poor Webfoot quintet.

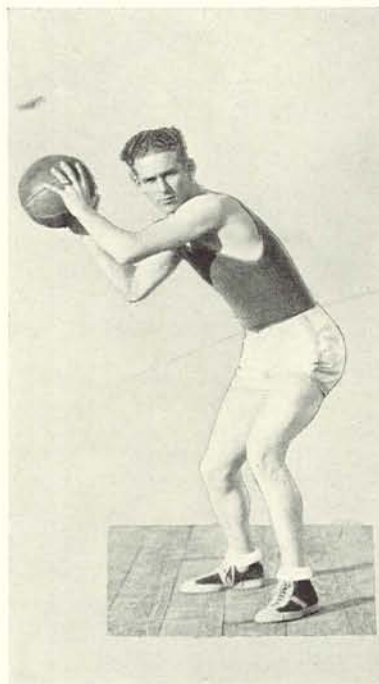

JOE BALLY

Oregon 29, Idaho 23; Oregon 33, W.S.C. 16

Oregon opened its season at McArthur court on January 21 against Idaho, feeling a trifle shaky. Whitman college had just a few days previously proved that the Webfeet were by no means unbeatable. However, Oregon soon snapped out of it and squeezed out ahead of the Vandals to introduce the season in an auspicious manner. A second game, that against Washington State, followed close on the heels of the first. The Cougars, luckily, didn't show a lot of stuff on the ball and fell by the one-sided count of 33 to 16. By this time Oregon was rarin' to go and fans were beginning to get out their pencils and scratch pads to figure comparative scores.

SUMMARY

OREGON (29)				IDAHO (23)			
	FG	FT	PF		FG	FT	PF
Ridings, f.	6	2	1	Stowell, f.	1	0	3
Chastain, f.	2	2	0	Canine, f.	3	0	1
Milligan, c.	2	0	2	McMillan, f.	2	0	3
Epps, g.	0	2	1	Burgher, c.	0	0	0
Bally, g.	1	1	1	Thornhill, c.	1	1	1
				Greene, g.	1	0	2
				Jacoby, g.	1	4	0
Totals	11	7	5	Totals	9	5	10

Referee: Ralph Coleman. Umpire: Ray Brooks.

SUMMARY

OREGON (33)				W. S. C. (16)			
	FG	FT	PF		FG	FT	PF
Chastain, f.	2	0	1	Paul, f.	0	3	2
Dowsett, f.	0	0	1	Buckley, f.	1	0	2
Ridings, f.	5	2	1	Rohwer, f.	1	0	1
McCormick, f.	0	2	1	Brumblay, c.	1	1	1
Edwards, c.	1	1	2	Mitchell, c.	0	0	1
Reynolds, c.	0	1	0	McDowell, g.	0	0	2
Milligan, g.	3	5	0	Gilliland, g.	2	0	2
Bally, g.	0	0	2	Averill, g.	1	0	0
Totals	11	11	8	Totals	6	4	11

Referee: William Mulligan. Umpire: Emil Piluso.



SCOTT MILLIGAN

Oregon 17 Washington 24

Washington Huskies handed Oregon its first defeat of the season when the invaders hung up a 24 to 17 victory in a loosely played fracas in McArthur court. Neither the Webfeet nor Husky hoopers were adept in connecting field goals which accounted for the low final score. Ridings led in scoring for the Webfeet with Bolstad and James tying him with six points each.

SUMMARY

OREGON-WASHINGTON—JANUARY 28

OREGON (17)			WASHINGTON (24)				
FG	FT	PF	FG	FT	PF		
Ridings, f.	3	0	1	Snider, f.	2	1	0
Chastain, f.	1	1	0	Bolstad, f.	3	0	2
McCormick, f.	0	0	0	Brobst, f.	1	0	0
Reynolds, c.	1	0	1	Dalquest, c.	0	0	0
Edwards, c.	1	0	0	Hack, c.	0	0	0
Milligan, g.	2	0	0	James, g.	3	0	1
Bally, g.	0	0	1	Berenson, g.	2	1	0
Epps, g.	0	0	0	Totals	11	2	3
Dowsett, g.	0	0	1				
Totals	8	1	4				

Referee: William Mulligan. Umpire: Ernie Arthurs.

Oregon 24 Oregon Aggies 25

One week later the Oregon Aggies handed the Oregonians their second and final defeat of the season. The Beaver men, with a sudden scoring spurt at the finish, overcame a short Oregon lead and gained a 25 to 24 victory in McArthur court. "Wild Bill" Burr, Aggie scoring ace, drew scoring honors with 12 points. Ridings gave him a run and gained 11 counters for his game's work. This was one of the most exciting games of the home series.

SUMMARY

OREGON-OREGON AGGIES—FEBRUARY 4

OREGON (24)			OREGON AGGIES (25)				
FG	FT	PF	FG	FT	PF		
Ridings, f.	3	5	1	Burr, f.	5	2	1
Epps, f.	2	0	1	Patterson, f.	0	0	1
Reynolds, c.	0	0	2	Savory, c.	2	1	1
Bally, g.	0	0	0	Whitlock, c.	0	0	0
Milligan, g.	1	1	1	Torson, g.	0	0	2
Chastain, f.	0	2	1	Mathews, g.	2	0	3
McCormick, f.	2	0	0	Wascher, g.	1	1	3
				Hartung, g.	0	1	0
Totals	8	8	6	Totals	10	5	11

Referee: Emil Piluso. Umpire: Ray Brooks.



DONALD McCORMICK

Oregon 36 Montana 33

After its second defeat of the season the Webfeet started playing Reinhart basketball and took the invading Grizzlies into camp and trounced them handily. The Webfeet, on a scoring rampage, ran up a long lead and then loafed until the final minutes. Montana, at this stage of the fray, gained its shooting eye and slowly closed the score but was unable to overcome the Webfoot lead when the game ended. Ridings, with 14 points, led in scoring.

SUMMARY

OREGON-MONTANA—FEBRUARY 7

OREGON (36)			MONTANA (33)				
FG	FT	PF	FG	FT	PF		
Ridings, f.	6	2	3	Overturf, f.	4	2	0
Epps, f.	0	2	0	Chinske, f.	2	4	3
Chastain, f.	0	0	2	Percy, f.	0	0	1
Milligan, c.	4	3	2	Kain, c.	4	3	2
Reynolds, c.	1	1	3	Rankin, g.	1	0	2
McCormick, g.	1	4	1	Wendt, g.	0	2	3
Bally, g.	0	0	2	Lewis, g.	0	0	1
<hr/>			<hr/>				
Totals.	12	12	13	Totals.	11	11	12

Referee: Emil Piluso. Umpire: Ray Brooks.

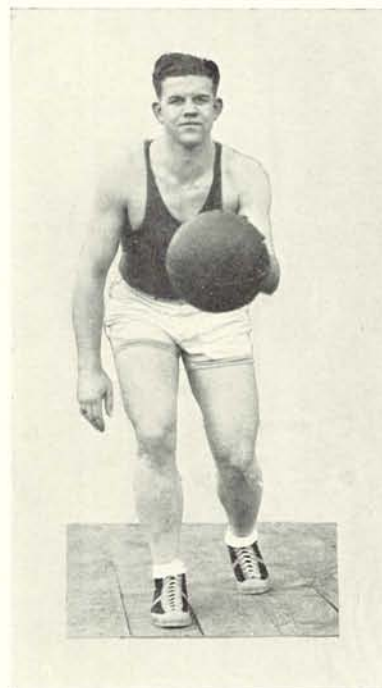

RAY EDWARDS

Oregon 28 Oregon Aggies 23

In their first fray on foreign maple the Webfeet trekked to Corvallis to defeat the Aggies 28 to 23 and break even in the two game series. The Oregonians played their greatest game of the season, the attack working smoothly and the defense checking, to down the Beaver men. Ridings, with 8 points, again led in scoring. However, the playing of Milligan, Edwards and McCormick, the latter two in their first season, was greatly responsible for the win.

SUMMARY

OREGON-OREGON AGGIES—CORVALLIS—FEBRUARY 11

OREGON (28)			OREGON AGGIES (23)				
FG	FT	PF	FG	FT	PF		
Ridings, f.	3	2	2	Burr, f.	1	1	1
Chastain, f.	2	0	0	Mathews, f.	5	0	2
Edwards, c.	2	0	0	Savory, c.	1	1	1
Milligan, g.	2	1	2	Hartung, g.	1	1	3
McCormick, g.	2	3	1	Wascher, g.	2	0	2
<hr/>			<hr/>				
Totals.	11	6	5	Totals.	10	3	9

Referee: Emil Piluso. Umpire: Ray Brooks.



MERVYN CHASTAIN

Oregon 32 Idaho 30

The Webfeet opened their annual road trip at Moscow this season by nosing out the Vandals 32 to 30 in one of the most exciting encounters of the jaunt. With the Idahoans on their own home court, a small structure, they are hard to defeat but by this time Oregon was ready for its tour; the machine was playing a fast brand of ball. It kept up the pace. Ridings, as usual, led in scoring by connecting for 10 points.

SUMMARY

OREGON-IDAHO—MOSCOW—FEBRUARY 18

OREGON (32)			IDAHO (23)				
	FG	FT	PF		FG	FT	PF
Ridings, f.	5	0	1	Thornhill, f.	1	0	0
Milligan, f.	1	0	2	McMillin, f.	3	0	1
Edwards, c.	2	0	3	Stowell, f.	0	2	3
Epps, g.	2	4	4	Stellman, f.	0	0	0
McCormick, g.	2	2	1	Burgher, c.	2	2	0
Bally, g.	1	0	1	Jacoby, g.	0	0	2
				Canine, g.	2	0	0
Totals	13	6	12	Greene, g.	1	1	0

Totals 9 5 6

Referee: Ralph Coleman. Umpire: Robert Morris.

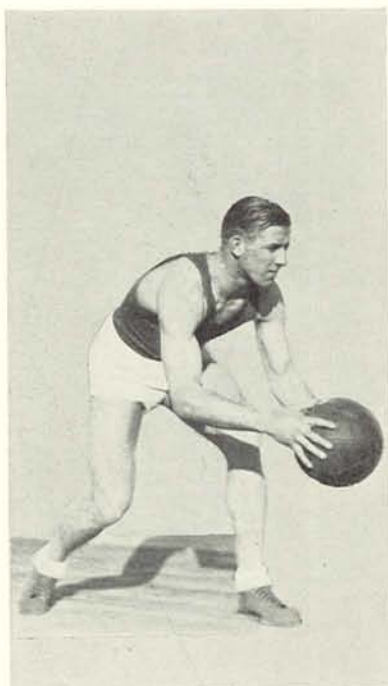

GORDON RIDINGS

Oregon 42 W.S.C. 18

Washington State was still smarting from the defeat which Oregon handed its hoopers early in the season when the Webfeet and Cougars tangled in a return fray at Pullman on February 20. For awhile it seemed that Washington State might really turn the game into a surprise for the invaders from Oregon, but the Webfeet soon drew away from the Staters.

OREGON-W. S. C.—PULLMAN—FEBRUARY 20

OREGON (42)			W. S. C. (18)				
	FG	FT	PF		FG	FT	PF
Ridings, f.	2	4	1	Buckley, f.	0	1	2
Bally, f.	1	0	0	Paul, f.	0	0	1
Chastain, f.	0	0	0	Tompkins, f.	0	0	0
Edwards, c.	1	3	0	Luck, f.	0	0	0
Reynolds, c.	3	0	0	McDowell, f.	3	0	1
Milligan, g.	4	0	3	Mitchell, c.	1	0	0
Epps, g.	1	0	0	Brumblay, c.	0	0	1
McCormick, g.	3	5	1	Endslow, c.	0	0	0
Dowsett, g.	0	0	0	Gilliland, g.	3	0	3
				Gough, g.	1	0	4
Totals	15	12	5	Rohwer, g.	0	1	1

Totals 8 2 13

Referee: Robert Morris. Umpire: Ralph Coleman.



DAVID EPPS

BASKETBALL

Oregon 32, Montana 30; Oregon 41, Washington 39

OREGON-MONTANA—AT MISSOULA—FEBRUARY 23

OREGON (32)				MONTANA (30)			
	FG	FT	PF		FG	FT	PF
Milligan, f.	2	2	2	Overturf, f.	3	1	2
Chastain, f.	1	0	0	Chinske, f.	1	0	4
Reynolds, c.	1	0	2	Kain, c.	6	1	1
Ridings, g.	7	2	2	Wendt, g.	0	1	2
McCormick, g.	0	1	2	Rankin, g.	1	3	3
Edwards, g.	2	1	1	Brown, g.	1	0	0
<hr/>				<hr/>			
Totals.	13	6	9	Totals.	12	6	12

Referee: Robert Morris. Umpire: Ralph Coleman.

OREGON-WASHINGTON—AT SEATTLE—FEBRUARY 25

SUMMARY

OREGON (41)				WASHINGTON (39)			
	FG	FT	PF		FG	FT	PF
Chastain, f.	1	1	1	Bolstad, f.	1	0	1
Bally, f.	2	0	1	Snider, f.	4	1	2
Edwards, c.	2	0	1	Brobst, f.	1	0	1
Reynolds, c.	3	2	4	Dalquest, c.	1	1	2
Ridings, g.	5	2	2	Hack, g.	3	2	2
Milligan, g.	5	0	0	Berenson, g.	4	0	2
				James.	3	1	0
<hr/>				<hr/>			
Totals.	18	5	9	Totals.	17	5	10

Referee: Robert Morris. Umpire: Ralph Coleman.



*Back row—REINHART, Coach; McELROY, Manager; BOYER, DOWSETT, CLARK, POTTS, BROCK, HUMMELT, FLETCHER, Trainer.
Front row—ALGOT WESTERGREN, Assistant Coach; McCORMICK, RIDINGS, MILLIGAN, BALLY, REYNOLDS, EDWARDS, EPPS, CHASTAIN*

Minutes Played Recorded

Gordon H. Ridings, leading scorer of the Pacific Coast Conference with 111 points, played throughout every conference game in which Oregon participated in the northern conference to lead the Webfeet athletes in total number of minutes played. Ridings played through 405 minutes in the 10 conference frays. This includes the five-minute overtime period of the Washington contest in Seattle, the last fray of the schedule.

The Oregon ace easily was one of the outstanding players of the conference although he rated but the second all-mythical five. Besides being a leading scorer he was a clever guard and held the key position on Reinhart's quintet.

Scott Milligan, only other veteran, proved almost as much a workhorse as Ridings. Milligan missed playing all games by dropping four and one-half minutes of competition.

TOTAL TIME PLAYED

	CONF.	TOTAL
Ridings, f.	405	680 ½
Milligan, g.	400 ½	635 ½
Bally, g.	365	548
Chastain, f.	267	468 ½
Edwards, c.	189 ½	300 ½
McCormick, f.	164 ½	288 ½
Reynolds, c.	133	274
Epps, g.	131 ½	273
Dowsett, f.	9	71 ½
Hummelt, g.	0	64
Eberhart, c.	0	26
Potts, f.	0	6
Clark, g.	0	5
Brock, f.	0	2
Boyer, f.	0	2

HOW THEY SCORED

Eight Webfeet entered in the conference scoring column this season with Ridings heading the list in total number of field goals and number of free throws. Ridings counted 111 points to lead his teammates and the conference.

The Oregon offense was centered in Ridings and Milligan, a pair of veterans, with the remainder of the athletes counting the odd shots.

STANDINGS

	FG	FT	TP
Ridings, f.	45	21	111
Milligan, g.	26	12	64
McCormick, g.	10	17	37
Edwards, c.	11	5	27
Chastain, f.	9	6	24
Reynolds, c.	9	4	22
Epps, g.	5	8	18
Bally, g.	5	1	11
Totals	120	74	314

BASKETBALL



Back row—LILLIE, DVORAK, EBERHART, WALDREN, CALKINS.
 Front row—STANLEY, *Manager*; HORNER, MAKINEN, ARCHER, OLINGER, KING, STODDARD, LESLIE, *Coach*.

Through the Season

At Eugene	Frosh	. . .	35	Commerce High	. 12
At Ashland	Frosh	. . .	31	Ashland High	. 21
At Medford	Frosh	. . .	25	Medford High	. 19
At Klamath Falls	Frosh	. . .	44	American Legion	25
At Eugene	Frosh	. . .	24	Washington Frosh	32
At Salem	Frosh	. . .	32	Salem High	. 27
At Eugene	Frosh	. . .	24	Rooks	. . 27
At Corvallis	Frosh	. . .	20	Rooks	. . 37
At Eugene	Frosh	. . .	39	Salem High	. . 30
At Eugene	Frosh	. . .	20	Rooks	. . 19
At Corvallis	Frosh	. . .	23	Rooks	. . 26

Coast Conference

PACIFIC NORTHWEST

	WON	LOST	PCT.
Washington.....	9	1	.900
Oregon.....	8	2	.800
Idaho.....	4	6	.400
O. S. C.	4	6	.400
Montana.....	4	6	.400
W. S. C.	1	9	.100

LEADING SCORERS

	TOTAL
Ridings, Oregon.....	111
Burr, O. S. C.	104
Snider, Wash.....	95



Track



JOE PRICE



JOE STANDARD



WILLIAM CRAWFORD

Oregon 66 U. S. C. 65

- MILE RUN—Williams, W. S. C., first; Devine, W. S. C., second; Hall, W. S. C., third. Time, 4:26.
- 100-YARD DASH—Extra, Oregon, first; McGillvrae, W. S. C., second; Flanagan, Oregon, third. Time, :10.2.
- 440-YARD DASH—Standard, Oregon, first; Price, Oregon, second, Quilette, W. S. C., third. Time, :58.6.
- SHOT PUT—Wetzel, Oregon, first; Smith, W. S. C., second; Hansen, W. S. C., third. Distance, 42 feet.
- 220 LOW HURDLES—Hoon, W. S. C., first; McGee, Oregon, second; Gough, W. S. C., third. Time, :26.6.
- HIGH HURDLES—Hoon, W. S. C., first; McGee, Oregon, second; Birkett, W. S. C., third. Time, :16.2.
- POLE VAULT—Mann, W. S. C., first; Barnes, W. S. C., second; Bracher, Oregon, third. Height, 12 feet.
- HIGH JUMP—McCulloch, Oregon, first; Edes, W. S. C., and Gough, W. S. C., tied for second. Height, 5 feet 10 inches.
- DISCUSS—Stager, Oregon, first; Hansen, W. S. C., second; Wetzel, Oregon, third. Distance, 130 feet.
- TWO-MILE—Devine, W. S. C., first; Hill, Oregon, second; Neidermeyer, Oregon, third. Time, 9:45.
- 880-YARD RUN—Roys, W. S. C., first; Ochilivien, W. S. C., second; Williams, W. S. C., third. Time, 1:59:6.
- BROAD JUMP—Flanagan, Oregon, first; Farnsworth, W. S. C., second; McGee, Oregon, third. Distance, 23 feet 7 inches.
- JAVELIN—Wetzel, Oregon, first; Burnell, Oregon, second; Paul, W. S. C., third. Distance, 174 feet 8 inches.
- 220-YARD DASH—Flanagan, Oregon, first; McGillvrae, W. S. C., second; Extra, Oregon, third. Time, :22.8.
- RELAY—Won by Oregon (Price, Peterson, Jeffries and Standard). Time, 3:31:2.



JOHN NIEDERMEYER



ROBIN OVERSTREET



RUBEN ROSS

Washington 77 Oregon 54

MILE RUN—McCallum, Washington, first; Jensen, Oregon, second; Onkney, Washington, third. Time, 4:32:8.

100-YARD DASH—Anderson, Washington, first; Extra, Oregon, second; Schroeder, Washington, third. Time, :10:1.

POLE VAULT—Nardin, Washington, first; Henning, Washington, second; Bracher, Oregon, third. Height, 12 feet.

SHOT PUT—Brix, Washington, first; Wetzel, Oregon, second; Spillers, Washington, third. Distance, 46 feet.

440-YARD DASH—Standard, Oregon, first; Smith, Washington, second; Peterson, Oregon, third. Time, :51:1.

DISCUS—Stager, Oregon, first; Brix, Washington, second; Wetzel, Oregon, third. Distance, 134 feet 10½ in.

880-YARD RUN—Charteris, Washington, first; Tourney, Washington, second; Snyder, Washington, third. Time, 2:08:8.

TWO-MILE RUN—Niedermeyer, Oregon, first; Hill, Oregon, second; Jensen, Oregon, third. Time, 10:09:5.

HIGH HURDLES—Faget, Washington, first; McGee, Oregon, second; Kennedy, Washington, third. Time, :16:5.

HIGH JUMP—McCulloch, Oregon, first; Humes, Washington, second; Flanagan, Oregon, and Crofford, Washington, tied for third. Height, 6 feet.

BROAD JUMP—Flanagan, Oregon, first; Humes, Washington, second; Spillers, Washington, third. Distance, 23 feet 6 inches.

JAVELIN—Wetzel, Oregon, first; Burnell, Oregon, second; Brix, Washington, third. Distance, 187 feet 10 in.

LOW HURDLES—Shelley, Washington, first; Faget, Washington, second; Kennedy, Washington, third. Time, :26:4.

RELAY—Won by Washington (Smith, Torney, Peltret and Charteris). Time, 3:24:7.

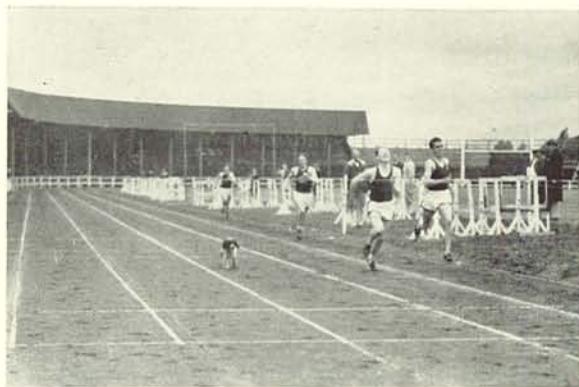

STANDARD WINS 440 RUN

HOW THEY FINISHED

Washington.....	49-3/5
Oregon State.....	39-7/20
Oregon.....	22
Montana.....	22
Idaho.....	17 1/2
W. S. C.....	16-19/20



McCULLOCK GOES OVER

Pacific Northwest Meet

HELD AT CORVALLIS MAY 27 AND 28

SUMMARY

MILE RUN—Won by Clayton, O. S. C.; Divine, W. S. C., second; Hall, W. S. C., third; McCallum, O. S. C., fourth. Time, 4:23.6.

100-YARD DASH—Won by Anderson, Washington; McGillivrae, W. S. C., second; Extra, Oregon, third; Schroeder, Washington, fourth. Time, :10 flat.

440-YARD RUN—Won by Peltret, Washington; Sisson, O. S. C., second; Standard, Oregon, third; T. Davis, Montana, fourth. Time, :50.8.

SHOT PUT—Won by Brix, Washington; Dixon, O. S. C., second; Colling, Idaho, third; Whitcomb, Montana, third. Distance, 47 feet 1 3/4 inches.

HIGH HURDLES—Won by Spaulding, Montana; Faget, Washington, second; Crawford, Oregon, third; Hoon, W. S. C., fourth. Time, :16 flat.

TWO-MILE RUN—Won by Gillette, Montana; Cleaver, Idaho, second; Devine, W. S. C., third; Hill, Oregon, fourth. Time, 9:34 3/4.

HIGH JUMP—Won by Obien, Idaho; Gough, W. S. C.; Hansen, O. S. C.; Pickett, Idaho, tied at 5 feet 10 inches.

880-YARD RUN—Won by Charteris, Washington; Torney, Washington, second; Clayton, O. S. C., third; Adams, Montana, fourth. Time, 2:00.4.

220-YARD SPRINT—Won by Anderson, Washington; Schroeder, Washington, second; Extra, Oregon, third; McGillivrae, W. S. C., fourth. Time, :22.4.

DISCUS—Won by Dixon, O. S. C.; Pickett, Idaho, second; Stager, Oregon, third; Brix, Washington, fourth. Distance, 143 feet 7 inches.

220-YARD LOW HURDLES—Won by Shelly, Montana; Twitchell, O. S. C., second; Spaulding, Montana, third; Hoon, W. S. C., fourth. Time, :24.6.

POLE VAULT—Won by Miller, Montana; Henning, Washington, second; Mann, W. S. C., Barnes, W. S. C., Nardin, Washington, Messing, O. S. C., tied for third. Height 12 feet 3 inches.

BROAD JUMP—Won by Striff, O. S. C.; Flanagan, Oregon, second; Cook, Idaho, third; Schroeder, Washington, fourth. Distance 22 feet 1/4 inch.

JAVELIN—Won by Whitlock, O. S. C.; Wetzel, Oregon, second; Price, Montana, third; Burnell, Oregon, fourth. Distance 189 feet 1 1/2 inches.

RELAY—Won by O. S. C. (Ritter, Earnhart, Joos, Sisson); Washington, second (Troy, Torney, Peltret, Charteris); Oregon, third (Rutherford, Pearson, Ross, Standard). Time, 3:27.6.



McGEE FIRST IN HURDLES

O. S. C. $79\frac{1}{3}$ Oregon $51\frac{2}{3}$

MILE RUN—Clayton, O. S. C., first; Knifton, O. S. C., second; Jensen, O. S. C., third. Time, 4:2-2/5.

SHOT PUT—Dixon, O. S. C., first; Wetzel, Oregon, second; Luce, O. S. C., third. Distance, 48 feet $5\frac{3}{4}$ in.

100-YARD DASH—Extra, Oregon, first; Flanagan, Oregon, second; Fleetwood, O. S. C., third. Time, :10.

HIGH HURDLES—Twitchell, O. S. C., first; Crawford, Oregon, second; Fehren, O. S. C., third. Time, :15.8.

DISCUS—Dixon, O. S. C., first; Whitlock, O. S. C., second; Stager, Oregon, third. Distance, 141 feet 1 in.

TWO-MILE RUN—Bell, O. S. C., first; Hill, Oregon, second; Neidermeyer, Oregon, third. Time, 9:48.8.

HIGH JUMP—McCulloch, Oregon, first; Wilcox, O. S. C., and Hansen, O. S. C., tied for second. Height, 6 feet.

440-YARD DASH—Joos, O. S. C., first; Sisson, O. S. C., second; Standard, Oregon, third. Time, :50.4.

POLE VAULT—Smith, O. S. C., first; Messing, O. S. C., second; Bracher, Oregon, and Richmond, Oregon, tied for third. Height, 11 feet 6 inches.

880-YARD RUN—Clayton, O. S. C., first; Martin, O. S. C., second; Black, O. S. C., third. Time, 1:56:6.

BROAD JUMP—Flanagan, Oregon, first; Striff, O. S. C., second; Ord, Oregon, third. Distance, 23 feet $3\frac{1}{2}$ inches.

220-YARD DASH—Extra, Oregon, first; Flanagan, Oregon, second; Sisson, O. S. C., third. Time, :22.3.

RELAY—Won by O. S. C. (Peterson, Earnhart, Joos and Sisson). Time, 3:26.

JAVELIN—Whitlock, O. S. C., first; Wetzel, Oregon, second; Burnell, Oregon, third. Dis. 185 feet 6 in.

LOW HURDLES—Twitchell, O. S. C., first; McCutcheon, Oregon, second; McGee, Oregon, third. Time, :24.2.



ED. CROWLEY

Coast Conference

Stanford
Southern California
California
Washington
Oregon State
Oregon

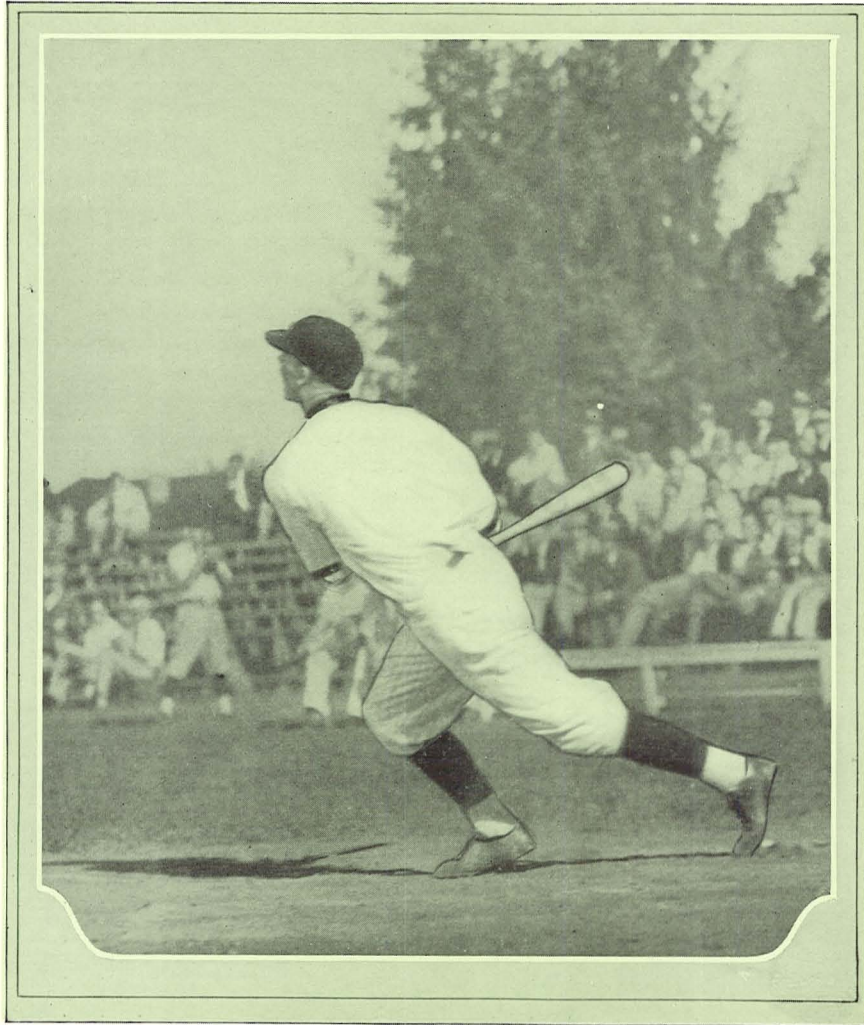

Baseball

Oregon's Coach



W. J. REINHART

WILLIAM J. REINHART, Oregon's baseball coach, is one of the best known mentors on the Pacific Coast and although he has failed to win coveted championships in the league he has inspired his proteges with the spirit of willingness to play the game to the end, even though the outcome is bitter.

Bill is a former student at Oregon and while an undergraduate he was a stellar performer in athletics.

After leaving Oregon, Bill played football with the Multnomah club in 1922. His baseball career was with various ball clubs including the Salem Senators, Caldwell City team in the Idaho State league, the Bellingham nine in the Northwest Washington league, and last summer he was manager of the Eugene club in the Willamette league.

Reinhart's coaching career started at Oregon in 1921 after he successfully had coached at Salem high school. His first duties at the Webfoot camp were tutoring freshman football, basketball and baseball. In 1924 he was named head basketball and baseball coach, the positions he now holds. Bill also teaches baseball and basketball in the annual summer sessions held at the university and his knowledge of the sports has materially helped build up athletics in the state.

OREGON CONFERENCE SCORES

			R	H	E				R	H	E
April 22	At Corvallis	Oregon . . .	5	10	5	Aggies . . .	6	7	1		
April 23	At Corvallis	Oregon . . .	7	12	3	Aggies . . .	13	12	8		
April 25	At Seattle	Oregon . . .	0	3	3	Washington . .	1	6	0		
April 30	At Seattle	Oregon . . .	2	8	4	Washington . .	3	5	0		
May 9	At Eugene	Oregon . . .	5	13	11	Washington . .	9	10	2		
May 10	At Eugene	Oregon . . .	13	13	2	Washington . .	8	10	2		
May 23	At Eugene	Oregon . . .	5	12	4	Aggies . . .	2	5	3		
May 24	At Eugene	Oregon . . .	8	12	6	Aggies . . .	18	14	7		

PRE-SEASON SCORES

			R	H	E				R	H	E
April 13	At Eugene	Oregon . . .	5	7	5	Linfield . . .	6	4	5		
April 14	At Eugene	Oregon . . .	7	10	7	Pacific . . .	8	12	3		
April 15	At Eugene	Oregon . . .	8	11	4	Pacific . . .	4	6	6		
April 16	At Eugene	Oregon . . .	8	10	6	Pacific . . .	11	16	2		

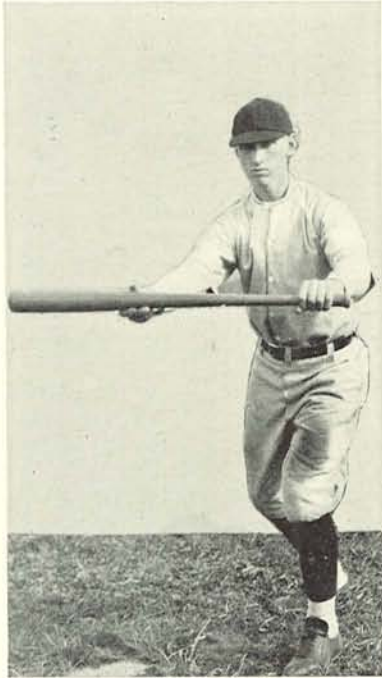

GEORGE MIMNAUGH

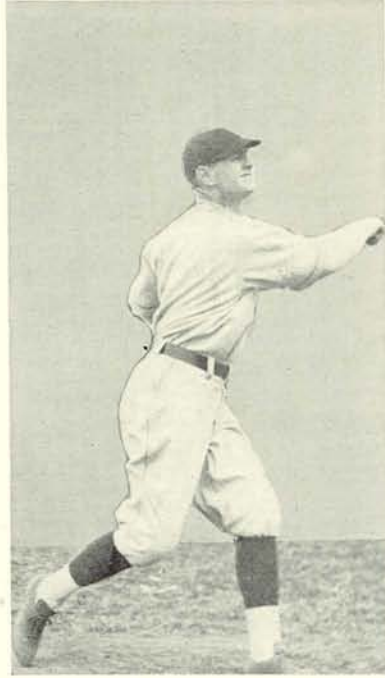

FRED WEST



LYNN JONES

Baseball Review

Oregon's 1927 baseball campaign was unsuccessful, terminating with the Webfeet placing low in the cellar in a three-team league, the size of the western section of the Pacific Coast conference. Status of the Oregon team, though, cannot be blamed on the weakness of the nine as much as the strength of Washington and Oregon State teams, which ended the season in a tie for first place.

Three of the six games lost were by a one-run margin, proving that the play was close, yet far enough away to put Oregon on the short end.

Pitching strength of the Webfeet was accountable for the weak showing in a way although the hitting power in pinches also was paramount. With William Baker the only veteran on hand, Coach Reinhart was forced to shift Fred West from shortstop to the hurling staff. Later in the season he added Jerome Gunther, which gave him three flingers. West developed a sore arm during the season and was handicapped considerably. Gunther had nothing on the ball but speed. His fast ball was so fast that he couldn't control it and in one game, the Oregon State fracas here, he walked 13 men, hit two, struck out five and allowed five hits, in two innings.

The crew gained plenty of experience and with exception of Lynn Jones, West and George Mimnaugh, all will be available for the 1928 campaign. And plenty of freshmen also will be on hand for positions on the nine.

Ira Woodie proved a capable catcher and relieved Mimnaugh who moved to the outfield. Les Johnson worked well at first base. Second proved a puzzle early in the season until Gordon Ridings turned out and cinched the berth. Don McCormick and Lynn Jones alternated at third, with McCormick taking over the regular duties late in the season and Jones going to the outfield. Bill Eddy held the shortstop position. Arnie Kiminki alternated at short.

Dave Epps, the slugging ace, Jones, Mimnaugh, Cotter, Gould and Harry Dutton covered the outfield territory in creditable manner.



AGGIES CROSS
HOME PLATE
TWICE



DAVID EPPS
IRA WOODIE

OREGON (5)

	AB	R	H
Kiminki, 2b.....	3	0	2
Johnson, 1b.....	4	0	0
McCormick, 3b.....	3	1	0
Jones, cf.....	4	1	1
Epps, lf.....	5	1	3
Gould, rf.....	2	0	0
Dutton, rf.....	2	1	1
Eddy, ss.....	3	0	0
Mimnaugh, c.....	4	1	1
Baker, p.....	4	0	2
Totals.....	34	5	10

Winning pitcher, Savory; losing pitcher, Baker.

OREGON (7)

	AB	R	H
Kiminki, 2b.....	5	1	0
McCormick, 3b.....	4	1	2
Jones, cf.....	5	0	1
Epps, lf.....	5	0	2
Gould, rf.....	4	1	0
Johnson, 1b.....	4	2	1
Mimnaugh, c.....	2	0	1
Woodie, c.....	1	0	0
Eddy, ss.....	4	1	3
West, p.....	2	1	1
Baker*.....	1	0	0
Slauson, p.....	1	0	0
Totals.....	38	7	11

* Batted for West in 6th.

Winning pitcher, Ford; losing pitcher, West.

OREGON STATE (6)

	AB	R	H
Bouton, ss.....	4	2	2
Hafenfeld, 2b.....	3	0	1
Belleville, rf.....	4	0	1
Schulmerich, cf.....	2	1	0
Maple, c.....	3	0	1
Quayle, 3b.....	3	1	0
Ward, lf.....	4	0	1
Cloyes, 1b.....	3	1	0
Winters, p.....	1	0	1
Hodgens, p.....	1	0	1
Savory, p.....	1	1	0
Totals.....	29	6	8

OREGON STATE (13)

	AB	R	H
Bouton, ss.....	4	3	3
Bagley, ss.....	0	0	0
Hafenfeld, 2b.....	5	1	0
Belleville, rf.....	5	2	3
Schulmerich, cf.....	5	2	2
Maple, c.....	2	1	1
Lurson, c.....	0	0	0
Quayle, 3b.....	4	1	2
Ward, lf.....	2	1	0
Cloyes, 1b.....	2	0	0
Ford, p.....	4	2	1
Tucker, lf.....	2	0	0
Totals.....	35	13	12

BASEBALL

A TENSE MOMENT
IN BEAVER
FRAY



The Webfeet trekked to Seattle to tangle with the strong Washington nine and dropped another pair of games although they played the best brand of baseball of the season. The Huskies were not to be defeated and downed Oregon 1 to 0 and 3 to 2.

OREGON (0)

	AB	R	H	O	A
Dutton, cf.	4	0	0	2	0
McCormick, ss.	4	0	1	2	2
Gould, rf.	3	0	0	2	1
Jones, 3b.	4	0	0	1	1
Epps, lf.	3	0	0	4	0
Eddy, 2b.	3	0	1	3	1
Johnson, 1b.	3	0	0	5	0
Mimnaugh, c.	3	0	0	5	0
West, p.	2	0	0	0	1

Totals.....29 0 2 24 6

Winning pitcher, Gardner, Washington; losing pitcher, West, Oregon.

WASHINGTON (1)

	AB	R	H	O	A
Duffy, cf.	2	1	0	0	0
Arnold, lf.	4	0	1	4	0
Bolstad, 1b.	3	0	0	10	0
Malone, rf.	2	0	0	2	0
Beckett, ss.	4	0	1	1	3
Hylengren, 2b.	4	0	0	2	1
Johnson, 3b.	3	0	2	2	4
McKenzie, c.	3	0	1	6	0
Gardner, p.	4	0	2	0	0

Totals.....29 1 7 27 8

OREGON (2)

	AB	R	H	O	A
Dutton, lf.	4	0	0	0	0
McCormick, ss.	4	0	1	3	2
Jones, 3b.	4	0	1	1	3
Gould, cf.	4	1	2	2	0
Epps, rf.	4	1	2	1	0
Baker, p.	4	0	1	1	1
Eddy, 2b.	4	0	1	0	1
Johnson, 1b.	3	0	0	9	0
Mimnaugh, c.	3	0	0	7	1

Totals.....34 2 8 24 8

WASHINGTON (3)

	AB	R	H	O	A
Arnold, lf.	3	1	1	1	0
Ryan, cf.	4	2	2	1	0
Bolstad, 1b.	4	0	1	13	0
Jackson, rf.	3	0	0	0	0
Beckett, 2b.	4	0	1	1	1
Hylengren, 3b.	3	0	0	2	5
Johnson, ss.	3	0	1	4	7
McKenzie, c.	3	0	0	5	1
Stowell, p.	2	0	0	0	0
Duffy*	1	0	0	0	0
Calhoun, p.	0	0	0	0	0

Totals.....30 3 6 27 14

* Batted for Stowell in 7th.

Winning pitcher, Calhoun, Washington; losing pitcher, Baker, Oregon.



WILLIAM BAKER
HARRY DUTTON



REINHART, *Coach*

BAKER

LEARNED

MIMNAUGH

JONES

EDDY

Oregon-Washington Series

OREGON (5)

	B	R	H	O	A	E
Dutton, cf.	3	0	1	1	1	0
Kiminki, 2b.	2	0	0	0	0	0
McCormick, ss.	5	0	2	4	2	2
Gould, rf.	4	0	1	2	0	2
Epps, lf.	5	0	1	2	0	1
Jones, 3b.	4	0	2	3	0	1
Baker, p.	4	1	1	1	1	1
Johnson, 1b.	4	0	0	5	0	0
Mimnaugh, c.	3	2	3	9	1	1
Ridings*	1	1	1	0	0	0
Eddy, 2b.	2	1	1	0	1	1
Kuhn, cf.	1	0	0	0	0	2

Totals.....38 5 13 27 6 11

* Batted for Dutton in 7th.

OREGON (13)

	B	R	H	O	A	E
Mimnaugh, c.	4	1	0	2	1	0
Ridings, 2b.	4	4	2	5	4	1
McCormick, ss.	3	2	1	5	3	1
Gould, rf.	5	2	2	0	2	0
Epps, lf.	5	1	2	0	0	0
Jones, 3b.	3	1	1	2	3	0
L. Johnson, 1b.	5	1	3	10	1	0
Woodie, c.	4	0	1	3	1	0
West, p.	3	1	1	0	0	0
Baker, p.	2	0	0	0	1	0

Totals.....38 13 13 27 16 2

WASHINGTON (9)

	B	R	H	O	A	E
Duffy, rf.	4	1	0	0	0	0
Arnold, cf.	4	1	0	3	0	0
Bolstad, 1b.	3	0	1	7	0	0
Ryan, lf.	4	0	0	2	0	0
Johnson, ss.	5	2	4	2	4	1
Beckett, 2b.	3	1	1	5	2	1
Hyllengren, 3b.	1	0	0	2	2	0
McKenzie, c.	5	1	1	5	1	0
Calhoun, p.	2	0	0	1	1	0
Jackson, 3b.	2	2	2	0	1	0
Gardner, p.	1	0	0	0	0	0
Morrison, rf.	2	1	1	0	0	0

Totals.....44 9 10 27 11 2

WASHINGTON (8)

	B	R	H	O	A	E
Duffy, rf.	4	0	1	2	0	0
Arnold, cf.	2	1	0	2	0	0
Beckett, 2b.	3	1	0	3	1	0
J. Johnson, ss.	1	0	1	0	1	1
McKenzie, c.	5	1	2	5	0	1
Ryan, lf.	3	2	0	1	0	0
Hyllengren, 3b.	3	3	2	1	1	0
Bolstad, 1b.	4	0	1	10	1	1
MacComas, p.	1	0	0	0	1	1
Strout, p.	0	0	0	0	0	0
Jackson, ss.	3	0	2	0	3	2
Stowell, p.	1	0	0	0	0	0
Morrison*	1	0	1	0	0	0
Calhoun, p.	0	0	0	0	0	0

Totals.....31 8 10 24 9 5

* Batted for Stowell in 8th.

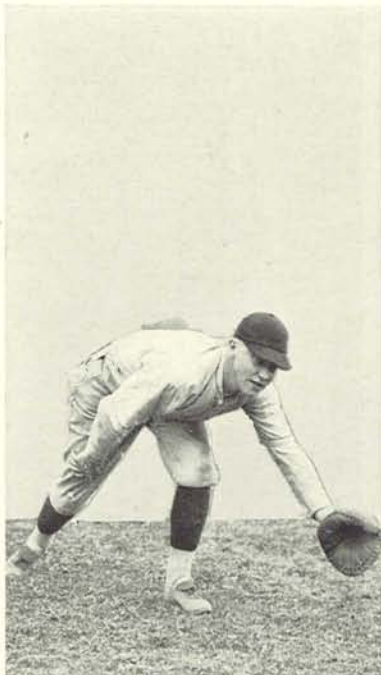

LESTER JOHNSON

BASEBALL



JOHNSON EPPS DUTTON WEST RIDINGS KIMINKI McDONALD

Oregon-Aggie Series

OREGON (5)						
	B	R	H	O	A	E
Minnaugh, cf.	3	0	0	1	0	2
Ridings, 2b.	4	1	3	4	0	0
Gould, rf.	4	1	1	0	0	0
Epps, lf.	4	0	2	0	0	0
Jones, 3b.	2	1	2	1	2	0
Kiminki, ss.	4	0	1	3	6	1
Johnson, 1b.	4	0	0	7	0	0
Woodie, c.	4	1	2	5	1	1
Baker, p.	3	1	3	1	0	0
Dutton, cf.	2	0	0	3	0	0

Totals.....34 5 12 27 9 4

Winning pitcher, Baker; losing pitcher, Winters.

OREGON (8)						
	B	R	H	O	A	E
Dutton, cf.	5	2	2	1	0	0
Ridings, 2b.	3	2	1	1	3	0
Gould, rf.	5	0	3	1	0	2
Jones, 3b.	5	1	2	4	2	1
Epps, lf.	5	0	2	2	0	0
Kiminki, ss.	4	0	0	1	1	0
Johnson, 1b.	5	0	0	6	1	0
Woodie, c.	5	1	1	12	2	1
West, p.	0	0	0	0	0	2
Gunther, p.	2	1	1	0	1	0
Baker, lf.	1	1	0	0	0	0

Totals.....39 8 12 27 10 6

AGGIES (2)						
	B	R	H	O	A	E
Bouton, 3b.	4	0	0	0	1	2
Hafenfeld, 2b.	4	0	0	4	4	1
Belleville, rf.	3	0	1	0	0	0
Schulmerich, cf.	4	0	0	0	0	0
Maple, c.	4	0	1	8	0	0
Quayle, ss.	2	2	1	1	2	0
Cloyes, 1b.	3	0	0	9	0	0
Ward, lf.	4	0	1	0	1	0
Winter, p.	2	0	1	1	3	0
Savory*	1	0	0	0	0	0
Aase**	1	0	0	0	0	0

Totals.....32 2 5 24 11 3

* Batted for Cloyes in 9th.

** Batted for Winters in 9th.

AGGIES (18)						
	B	R	H	O	A	E
Bouton, 3b.	4	0	0	0	0	0
Hafenfeld, 2b.	5	4	2	3	1	2
Belleville, rf.	4	3	2	4	0	0
Schulmerich, cf.	4	2	3	4	0	0
Maple, c.	5	3	3	2	0	1
Quayle, ss.	5	1	0	2	6	1
Ward, lf.	5	1	1	0	0	0
Cloyes, 1b.	3	2	1	10	0	2
Ford, p.	5	1	1	0	3	1
Jenks, 3b.	1	1	1	1	0	0

Totals.....41 18 14 27 10 7
 Winning pitcher, Ford; losing pitcher, West.

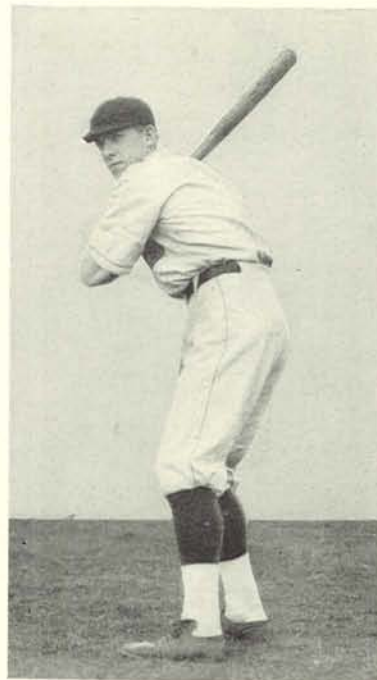

GORDON RIDINGS



McCORMICK
LEADS
OFF

Weak at the Bat

Baseball statistics that last long after the actual happening bring forcibly to light the reason that Oregon slipped far into cellar position in 1927, winning but two games in eight starts.

Individual batting averages fail to bring glory to the Webfoot hitters with possible exception of six of the leading swatters. Gordon Ridings, who entered his career late in the season, tops the list with the high average of .583. However, he didn't swing into the campaign until late. But when Gordon started he clouted right and left. William Baker was a hitting pitcher but couldn't be expected to work every game, thus his bat power was missing on many occasions.

Dave Epps, outfielder, led the regulars with a grand average of .361 and also went to the box more often than any teammate. Epps featured in every melee.

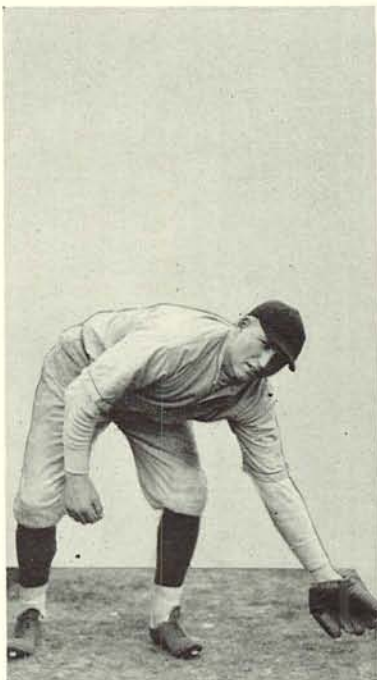

DONALD McCORMICK

COLD FIGURES

	AB	H	PCT.
Ridings.....	12	7	.583
Baker.....	19	7	.369
Epps.....	36	13	.361
Eddy.....	17	6	.353
Woodie.....	13	4	.308
McCormick.....	23	7	.304
Jones.....	31	9	.290
Gould.....	32	9	.281
West.....	8	2	.250
Kiminki.....	16	4	.250
Dutton.....	21	5	.238
Mimnaugh.....	25	5	.200
Johnson.....	31	4	.126
Gunther.....	2	1	.500
Kuhn.....	2	0	.000
Learned.....	1	0	.000



EARL LESLIE
Coach

Freshman Season

Under the able tutelage of Coach Earl "Spike" Leslie and with two outstanding pitchers on hand, the Oregon freshman baseball aggregation had a successful season, winning eight games in nine starts. After a 7-to-5 defeat by the Salem high school nine, the Webfoot ducklings came ot life and drubbed their ancient rivals, the rooks, on four successive occasions, a feat that seldom has happened in recent years.

Harold "Curly" Fuller and Reynold MacDonald, a southpaw, proved a combination of hurlers that threw curves and speed balls at their opponents in such manner that they were invincible. Both should be of material help to the varsity in the following three seasons.

The freshman hitting power also was strong. In the nine games the ducklings clipped a .419 average. MacDonald was the slugger and closed the campaign with a .695 average in 23 times at the plate.

SEASON SCORES

	WON	LOST
Frosh.....	8	1
Oregon Freshman.....	5	Salem high school..... 7
Oregon Freshman.....	11	Oregon State rooks..... 7
Oregon Freshman.....	7	Oregon State rooks..... 3
Oregon Freshman.....	9	Oregon State rooks..... 4
Oregon Freshman.....	7	Oregon State rooks..... 5
Oregon Freshman.....	20	Albany college..... 1
Oregon Freshman.....	11	Washington high..... 9
Oregon Freshman.....	25	Monmouth Normal..... 1
Oregon Freshman.....	4	Monmouth Normal..... 3

Pacific Coast Conference

(WESTERN SECTION)

	WON	LOST	PCT.
Oregon Aggies.....	5	3	.625
Washington.....	5	3	.625
Oregon.....	2	6	.250

(Oregon Aggies defeated Washington 4 to 3 in play-off for title. Washington State defeated Oregon Aggies for Northern championship.)

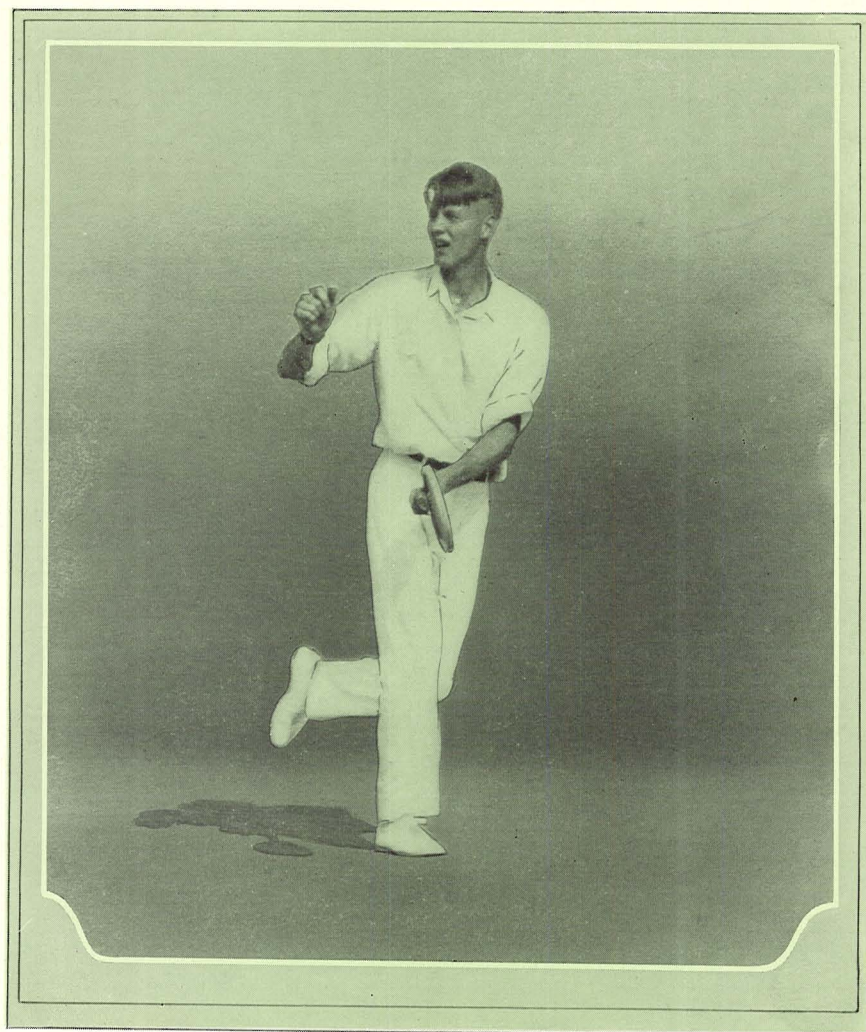

Tennis

The Season



E. F. ABERCROMBIE
Coach

WITH a combination of players that at times seemed over-balanced as the leaders were much superior to the lower ranking men, the University of Oregon tennis team of 1927 under Edward F. Abercrombie, head coach, played through the season to place third in the Pacific Coast Conference and second in its northern division. The Webfeet won two and lost two conference meets, defeating the Oregon Aggies twice and dropping one each to Stanford and Washington.

Although Oregon failed to win either of the championship honors, a foundation was started that in years to come should bring supremacy in this sport.

In pre-season matches the Webfeet fared much better, taking the majority of individual singles and doubles matches. Led by the diminutive Henry Neer and Roy Okerberg, two outstanding players, Oregon defeated Reed college in the opener 9 to 0. Then Multnomah club fell 6 to 3 and Willamette was drubbed 6 to 0.

The Oregon Aggies furnished first conference competition when on May 14 the Webfeet traveled to Corvallis to down the Beaver men 6 to 1.

Then on May 20 and 21 Oregon entered the P. C. C. meet staged here and although defeated by Stanford, champions, and Washington, the players again defeated the Aggie men. Competition in this meet was keen as the leading collegiate aces on hand included Mel Dranga, Washington, who until that time had never lost a singles match, and R. T. McElvenny, Stanford ace.

Henry Neer, playing his first season under Oregon colors, was the outstanding singles player in the tourney. Alone he won the singles championship of the Coast. It was Neer who defeated the great Dranga and McElvenny. Neer defeated Dranga 6-1 and default. McElvenny went down under one of the hardest tests of the meet, 0-6, 6-4, 11-9.

Teamed with Okerberg and Neer for the Webfeet was Clare Hartman, Richard Edge, Melvin Cohn, Thomas Cross and Hal Hutchinson.

Of the seven, Okerberg and Hutchinson were missing from the 1928 spring squad. Okie hung up his racquet after three seasons of inter-collegiate competition.

Several new men, including a trio of the best on the Coast, will be on hand next season. Bradshaw Harrison, who won the University singles championship in the fall of 1927, perhaps is the best prospect of the lot. Stanley Almquist and Sherman Lockwood constitute another pair of stars in the offing.

Freshmen had a disastrous season, losing to the Oregon Aggie Rooks 6 to 1 in the only meet staged. J. Perry looms as the only varsity prospect from this aggregation.

HOW THEY RANKED

Neer.....No. 1	Hartman.....No. 3	Cross.....No. 4
Okerberg.....No. 2	Cohn.....No. 4	Edge.....No. 4

Coach Abercrombie put forth his greatest effort to bring the Pacific Coast Conference Championship tennis tournament to the Webfoot courts May 20 and 21 and in so doing established a precedent that may take years to again realize.

Since the fall of 1926 when Abercrombie was appointed head tennis and swimming coach, these sports have rapidly gained a prominent place in Oregon sport annals. In his first season as mentor of tennis, Abbie took two stellar performers, Roy Okerberg and Harry Coffin, on a summer tour of eastern circles. This pair entered the National Inter-collegiate and fought into the quarter-finals.

His greatest accomplishment to date, though, was in bringing the championship tourney here. Handling such a series of matches, singles and doubles, was a big job and Abercrombie did it in a big way. All participants were pleased with the manner in which the meet was staged.

The conference tournament probably will be a fixed feature and will close the seasons each spring. This will bring together the leading singles and doubles combinations of all institutions in competition to decide a championship team, singles and doubles title holder.

Last spring Stanford won the coast title, Washington the Pacific Northwest with Oregon coming third in the coast circuit and second in the northern division. Singles championship also came to Oregon when Henry Neer defeated all leading players to take the title. He defeated Mel Dranga, Washington ace; McElvenny, Stanford, and Thomas Atkinson, Oregon State, in the two days.



H. E. NEER, '29



R. C. OKERBERG, '27

SUMMARIES

P. C. C. MEET. MAY 20 AND 21

UNIVERSITY OF OREGON vs. LELAND STANFORD UNIVERSITY

Singles—H. E. Neer, Oregon, defeated R. T. McElvenny, 0-6, 6-4, 11-9; L. E. Odgen, Stanford, defeated R. C. Okerberg, 6-4, 8-6; A. D. Herrington, Stanford, defeated C. A. Hartman, 6-4, 6-4; J. B. Wheatley, Stanford, defeated Richard Edge, 8-6, 6-2.

Doubles—McElvenny and Herrington, Stanford, defeated Neer and Okerberg, Oregon, 6-4, 6-4; Odgen and Wheatley, Stanford, defeated Hartman and Edge, Oregon, 6-2, 6-4.

UNIVERSITY OF OREGON vs. UNIVERSITY OF WASHINGTON

Singles, Neer, Oregon, defeated C. M. Dranga, Washington, 6-1, default; Okerberg, Oregon, defeated G. H. Clark, Washington, 6-1, 2-6, 6-3; W. Plummer, Washington, defeated Hartman, Oregon, 5-7, 6-2, 6-2; H. Schwartz, Washington, defeated Edge, Oregon, 6-0, 7-5; H. J. Brown, Washington, defeated Cross, Oregon, 2-6, 6-4, 6-3.



CLARENCE HARTMAN

Doubles—Neer and Okerberg, Oregon, defeated Schwartz and Clark, Washington, 6-2, 6-3; Plummer and Brown, Washington, defeated Hartman and Edge, 8-6, 6-3.

UNIVERSITY OF OREGON vs. OREGON STATE COLLEGE

Singles—Neer, Oregon, defeated Ralph Atkinson, Aggies, 6-1, 6-1; Thomas Cross, Oregon, defeated R. McGrew, Aggies, 6-3, 6-0; Edge, Oregon, defeated George Speros, Aggies, 6-3, 6-2; Hartman, Oregon, defeated A. Blain, Aggies, 6-1, 7-5; M. S. Cohn, Oregon, defeated H. Ellis, Aggies, 6-4, 4-6, 6-4.

Doubles—Neer and Cross, Oregon, defeated Atkinson and Speros, Aggies, 6-2, 4-6, 6-3; Hartman and Edge, Oregon, defeated Blain and Ellis, Aggies, 7-5, 6-1.

UNIVERSITY OF WASHINGTON vs. OREGON STATE COLLEGE

Singles—Plummer, Washington, defeated Speros, Aggies, 6-2, 6-3; Brown, Washington, defeated McGrew, Aggies, 6-1, 6-2; Dranga, Washington, defeated Atkinson, Aggies, 6-2, 6-3; Schwartz, Washington, defeated Ellis, Aggies, 8-6, 6-2; Clark, Washington, defeated Blain, Aggies, 6-1, 6-0.

Doubles—Clark and Schwartz, Washington, defeated Blain and Klahn, Aggies, 6-3, 6-0; Plummer and Brown, Washington, defeated Speros and Atkinson, Aggies, 6-3, 6-4.

STANFORD vs. OREGON STATE COLLEGE

Singles—Herrington, Stanford, defeated Speros, Aggies, 6-1, 6-0; Wheatley, Stanford, defeated Klahn, Aggies, 6-0, 6-0; McElvenny, Stanford, defeated Blain, Aggies, 6-1, 6-2; Odgen, Stanford, defeated Atkinson, Aggies, 6-1, 6-2.

Doubles—Herrington and McElvenny, Stanford, defeated Speros and Atkinson, Aggies, 6-0, 6-4; Wheatley and Odgen, Stanford, defeated Klahn and Blain, Aggies, 6-0, 6-2.

STANFORD vs. UNIVERSITY OF WASHINGTON

Singles—Dranga, Washington, defeated Odgen, Stanford, 9-7, 3-6, 6-4; McElvenny, Stanford, defeated Clark, Washington 6-1, 7-5; Herrington, Stanford, defeated Plummer, Washington, 6-2, 6-2; Wheatley, Stanford, defeated Schwartz, Washington, 6-2, 6-2.

Doubles—McElvenny and Herrington, Stanford, defeated Dranga and Clark, Washington, 6-0, 4-6, 6-2; Odgen and Wheatley, Stanford, defeated Plummer and Schwartz, Washington, 6-1, 6-2.

WHEN OREGON AND OREGON AGGIES FIRST MET

MAY 14, 1927

Singles—Roy Okerberg, Oregon, defeated Ralph Hutchinson, Aggies, 6-1, 6-0; Henry Neer, Oregon, defeated A. T. Blain, Aggies, 6-2, 6-2; Clare Hartman, Oregon, defeated George Speros, Aggies, 6-3, 6-2; Mel Cohn, Oregon, defeated R. J. McGrew, Aggies, 5-7, 6-1, 6-2; H. Ellis, Aggies, defeated Tom Cross, Oregon, 4-6, 7-5, 9-7.

Doubles—Okerberg and Neer, Oregon, defeated Atchinson and Speros, 6-0, 6-0; Hartman and Cross, Oregon, defeated McGrew and Blain, Aggies, 6-2, 6-2.



THOMAS CROSS



MELVIN COHN

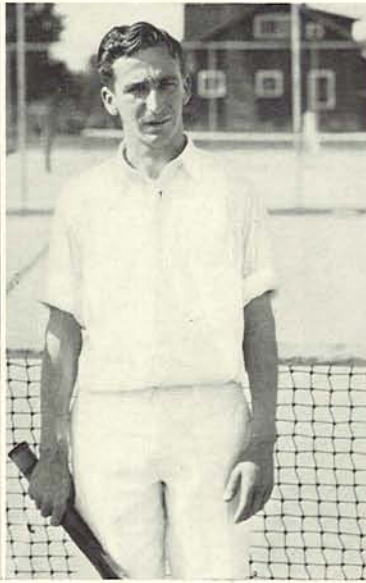

HAROLD HUTCHINSON



RICHARD EDGE

Future Luminaries

Three tennis players of earned reputation have registered in the university and will be members of the varsity squad in 1929. And these three should bring national recognition in the near future.

Leading the list is Bradshaw Harrison and with him are Sherman Lockwood and Stanley Almquist. Harrison already is well established in Coast tennis. He holds the singles championship of Oregon, California, Washington, and Pacific Northwest. Teamed with Lockwood, Harrison also holds the doubles titles in these states and district.



SHERMAN LOCKWOOD



BRADSHAW HARRISON



STANLEY ALMQUIST

Final Conference Standings

PACIFIC COAST

	WON	LOST	PCT.
Stanford.....	3	0	1.000
Washington.....	2	1	.667
Oregon.....	1	2	.333
Oregon Aggies.....	0	3	.000

NORTHWEST

	WON	LOST	PCT.
Washington.....	2	0	1.000
Oregon.....	1	1	.500
Oregon Aggies.....	0	2	.000

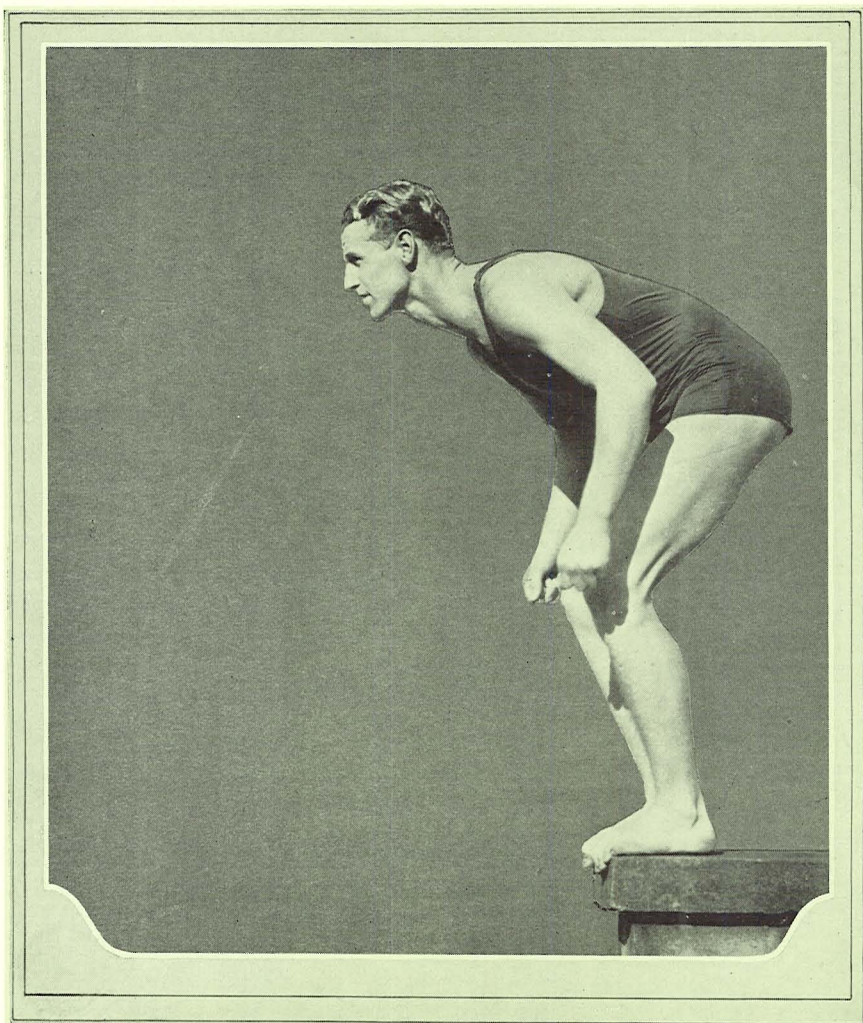

Minor Sports

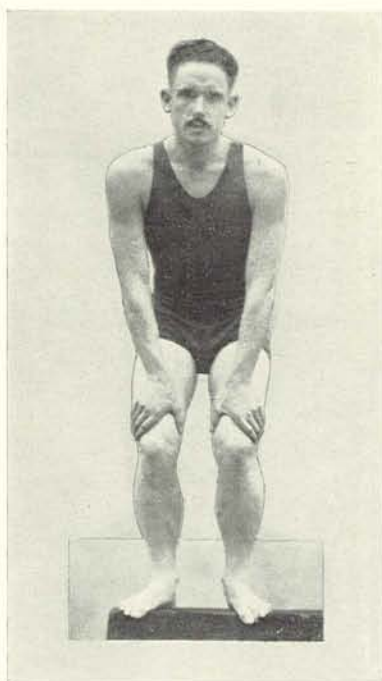

DON MCCOOK

Swimming Season

WITH the Pacific Northwest Conference swimming championship tucked away safely for the 1928 season, Oregon held its first titular year in this sport. Risen from nothing to something in coast circles, swimming in the Webfoot camp now looks promising as a future minor sport.

Led by Johnny Anderson, Coast Conference record holder in three events, the Webfeet twice defeated the Oregon State Aggies and in pre-season meets defeated the Multnomah club of Portland a like number of times. Not since the water sport was introduced on the campus has such a brilliant line of individual performers been developed. The present rise in this sport dates back to the appointment of Edward F. Abercrombie as head coach.

Since Abercrombie took over the tutoring of the mermen, swimming has risen suddenly to championship calibre. As Oregon did not meet Stanford, University of California, Southern California or other southern institutions, the coast championship is doubtful. However, because of its performances in the past and individual record holders, Stanford is conceded the coast title.

Swimming in the Northwest is in infant days as yet. Only Oregon and Oregon State have teams in the field. Other conference members, though, are soon expected to take up the sport as a minor activity and

when they do the Webfeet will have several years head start in development and should remain at the top in final standings.

Of the championship aggregation this winter only three men will be lost by graduation. Donald McCook, three-year veteran, LaMont Stone, diver, and Julian Smith, breast stroker, will be lost. Promising material from the freshman team is coming up to fill these ranks.

Anderson was the individual scorer of the team, and as he only is a sophomore this season, has two years yet to perform. In his first year he won five first places in two conference meets, to gain 25 points and consequently set three Pacific Coast records.

Charles Silverman, another sophomore, counted three firsts in two meets to place second to Anderson. He scored 15 points, a first counting five. Others and their individual scores follow: Robert McAlpin, 10; LaMont Stone, 8; John Allen, 8; Willis Fletcher, 7; McCook, 6; Wade Newbegin, 6; Julian Smith, 5; James Sharp, 4; and G. Thomson, 4. Sharp and Thomson failed to score enough to gain a letter but received recognition for their efforts.

Following the regular season Anderson was sent east to enter the National Intercollegiate individual championship meet held at the University of Pennsylvania. He placed fourth in the 150-yard back stroke and fourth in the 100-yard free style. His Coast records are 40-yard free style, short course, :18.9; 150-yard back stroke, short course, 1:49.5; 100-yard free style, short course, :56 flat.

MINOR SPORTS

OREGON 44; OREGON STATE 25

OREGON 51; MULTNOMAH CLUB 27

The Webfoot swimmers opened their pre-season schedule by trouncing the Multnomah club of Portland 51 to 27 in the Rose City pool on January 28 and then went to Corvallis February 18 to defeat the Oregon State mermen 44 to 25 in the opening Pacific Coast Conference competition.

The strength and possibilities of the Oregon aggregation came out in the club meet when Johnny Anderson, Webfoot ace, displayed rare form in the water. This was the first time an Oregon team has been able to defeat the Winged M aggregation in its home pool.

SUMMARY: OREGON-OREGON AGGIES

100-yard free style—Anderson, Oregon, first; Johnson, Aggies, second; Markuson, Aggies, third. Time :56.7.

440-yard free style—Silverman, Oregon, first; Hover, Aggies, second; Reid, Aggies, third. Time 6:04.3.

50-yard free style—Anderson, Oregon, first; Johnson, Aggies, second; Sheehan, Aggies, third. Time :25.1 (new conference record).

150-yard back stroke—McAlpin, Oregon, first; Allen, Oregon, second; Disbrow, Aggies, third. Time, 2:04.

200-yard breast stroke—Smith, Oregon, first; Newbegin, Oregon, second; Flood, Aggies, third. Time, 3:08.1.

220-yard free style—Silverman, Oregon, first; McCook, Oregon, second; Hover, Aggies, third. Time, 2:40.9.

Diving—Jourdan, Aggies, first; Stone, Oregon, second; Thomson, Oregon, third.

400-foot four-man relay—Oregon Aggies, first (Markuson, Sheehan, Johnson, Hover); Oregon, second (Sharp, McCook, Slauson, Anderson). Time, 1:06.3 (new coast record).

SUMMARY: OREGON-MULTNOMAH

200-yard relay—Oregon, first (Floyd, Sharp, McCook, Anderson); Multnomah, second (Boggs, Templeton, Lombard, Thomas). Time, 3:46.4.

200-yard breast stroke—Fletcher, Oregon, first; Newbegin, Oregon, second; McKillop, Multnomah, third. Time, 3:05.

50-yard free style—Anderson, Oregon, first; Thomas, Multnomah, second; Sharp, Oregon, third. Time, :25.2.

440-yard free style—Horsfall, Multnomah, first; Silverman, Oregon, second; Hansen, Multnomah, third. Time, 6:00.

150-yard back stroke—Torrey, Multnomah, first; McAlpin, Oregon, second; Allen, Oregon, third. Time 1:58.

100-yard free style—Anderson, Oregon, first; Floyd, Oregon, second; Thomas, Multnomah, third. Time :57.2.

220-yard free style—McCook, Oregon, first; Horsfall, Multnomah, second; Floyd, Oregon, third. Time 2:45.

300-yard medley relay—Oregon, first (McAlpin, Fletcher, Sharp); Multnomah, second (Torrey, McKillop, Boggs).

Fancy Diving—Stocks, Multnomah, first; Stone, Oregon, second; Thomson, Oregon, third.

Back row—

SLAUSON, SMITH, JOHNSON, FLETCHER, STONE, ANDERSON

Center row—

ABERCROMBIE, *Coach*;
MCCOOK, MCALPIN,
SHARP, ALLEN, NEW-
BEGIN, *Manager*

Front row—

THOMSON, REID,
THOMSON, REID, ABELE,
SILVERMAN



Oregon 49 Aggies 26



SILVERMAN

Johnny Anderson, Oregon swimming star, broke two Pacific Coast Conference records while the Webfeet aquatic team defeated the Oregon Aggies 49 to 26 in its last meet of the season held here March 5, to win the Pacific Northwest championship.

Anderson bettered his own time in the 40-yard free style by covering the distance in :18.9. His previous mark was :19.1, set on February 4. In the 100-yard free style he cracked the record of Orville Peterson, set a year ago while Peterson was competing for the Aggies, by a full second. The old mark was :57 flat, the new mark :56 flat.

The surprise of the meet was the winning of the fancy diving event by LaMont Stone, Oregon. The Aggies have for a long time been considered invincible in this event, owing to the expert coaching of Hap Kuehn of Olympic fame.

Charles Silverman won the 400-yard free style handily, taking a long lead over all opponents and then going on alone to set an unofficial Northwest record of 5:41.5.

COMPLETE SUMMARY

160-yard relay—Aggies first (Sheehan, Hover, Markuson, Johnson); Oregon, second. Time, 1:21.5.

200-yard breast stroke—Johnson, Aggies, first; Fletcher, Oregon, second; Newbegin, Oregon, third. Time, 2:58.5.

40-yard free style—Anderson, Oregon, first; Markuson, Aggies, second; Sheehan, Aggies, third. Time, :18.9 (new coast record).

440-yard free style—Silverman, Oregon, first; McCook, Oregon, second; Jubitz, Aggies, third. Time, 5:41.5.

150-yard back stroke—Allen, Oregon, first; McAlpin, Oregon, second; Disbrow, Aggies, third. Time, 2:06.

100-yard free style—Anderson, Oregon, first; Markuson, Aggies, second; Johnson, Aggies, third. Time, :56 flat (new coast record).

Fancy diving—Stone, Oregon, first; Thomson, Oregon, second; Jordan, Aggies, third.

220-yard free style—Anderson, Oregon, first; Sheehan, Aggies, second; Hover, Aggies, third. Time, 2:34.6.

Medley relay—Oregon, first (Fletcher, backstroke; Newbegin, breast stroke; Sharp, free style). Time, 3:57.4 (Set New Pacific Coast Conference record, no record heretofore existing.)

OREGON PLACES SECOND

Following the regular season and the return from the east of Johnny Anderson where he won individual recognition in the National Intercollegiates, six Webfoot swimmers, including Anderson, went to Portland April 14 to enter the annual Oregon State aquatic meet staged by the Multnomah club under supervision of Jack Cody, coach and prominent in swimming circles of the state.

In this meet the Oregon athletes scored 24 points to place second to the Winged "M" outfit which amassed a total of 27. The meet was held in the club pool.

Anderson kept up his season's successful march in gaining points by taking two firsts in this meet. He took the initial place in the 50-yard free style and then turned in a first in the 150-yard backstroke.

Chet Floyd, freshman, promising varsity material, gained first in the 220-yard free style and then entered the 100-yard free style immediately afterward to come in third.

Charles Silverman, distance star, was nosed out in the 440-yard free style when Dana Thomas, Multnomah ace, finished ahead of the field to set a new Northwest record. Thomas set a new mark of 5:42.8. Silverman broke the record early in the season only to see it shattered while he tried to defeat the club star. The points Thomas gained in this event resulted in Multnomah outscoring the Webfeet in final figures.

Back row—DON JOHNSON, CHET FLOYD, VAL JONES, BILL GILLET

Front row—RONALD HUBBS, *Manager*; FOARD SMITH, RON LEWIS, DON NEER

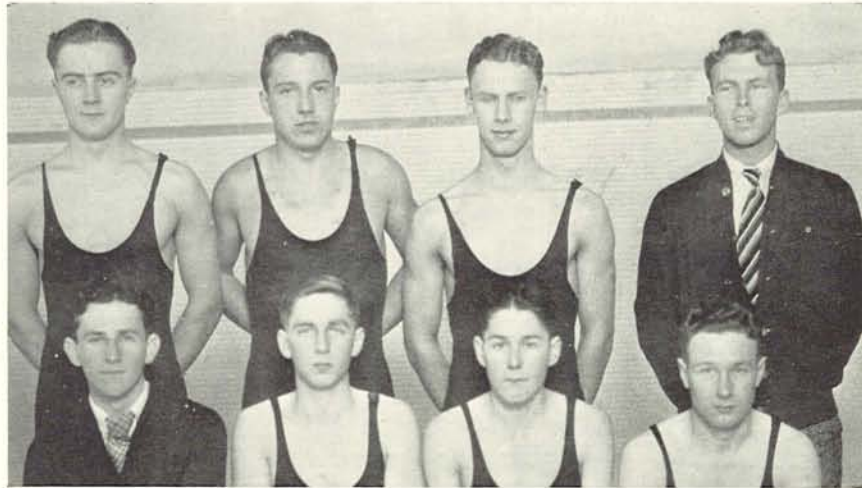

Duckling Season

The Webfoot yearling swimming team met defeat and victory once this season, staging a comeback with the Oregon State rooks in the pair of meets. In the first encounter the ducklings trekked to Corvallis to meet the rook aggregation and were turned back 20 to 19.

Overconfidence and poor manipulation of men in the events was the downfall of the Oregonians. The ducklings went on their trip lacking enough men to fill the list needed on the program, thus being nosed out by the lone point.

But in the meet held here the yearlings proved their superiority over the rook squad and handed the visitors a 36 to 23 drubbing. Enough men were on hand to insure filled entry list in each event.

In this contest the Oregon 160-yard relay quartet set a new freshman Pacific Coast Conference record, bettering the former mark held by Stanford. The new record now reads 1:24.9 with the former mark at 1:26.

Chester Floyd, 50 and 100-yard free style swimmer, and Donald Neer, diver, were the outstanding performers on the freshman team. Floyd won four first places in the two meets with Neer scoring the highest average in diving of any counted in the Webfoot pool. Both will be future varsity luminaries in the opinion of Edward Abercrombie, head coach.

SUMMARY: OREGON FROSH 36; ROOKS 23

160-yard relay—Oregon, first; Aggies, second. Time, 1:24.9 (new Pacific Coast Conference freshman record).

100-yard breast stroke—Rodecker, Aggies, first; Johnson, Aggies, second; Lewis, Oregon, third. Time, 1:23.

40-yard free style—Floyd, Oregon, first; Creech, Oregon, second; Branden, Aggies, third. Time, :19.9.

100-yard back stroke—Smith, Oregon, first; Beglite, Aggies, second; Lewis, Oregon, third. Time, 1:20.4.

200-yard free style—Creech, Oregon, first; Osgood, Aggies, second; Dezendorf, Oregon, third. Time, 2:45.2.

100-yard free style—Floyd, Oregon, first; Witheroll, Aggies, second; Griffen, Aggies, third. Time, :58.2.

Fancy diving—Neer, Oregon, first; Mathews, Aggies, second.



ED. CROWLEY



LLOYD BYERLEY

Oregon, represented by two men, walked off with the Northwest Conference golf championship in the spring of 1927 although the sport did not rate as a minor activity. This pair, Lloyd Byerley and Edward Crowley, trekked to Corvallis to enter the Northwest tourney and defeated some of the best intercollegiate performers of the year.

All told, the season was one of success as the Oregonians put their institution on the golfing map and set a foundation for a bright future.

Three Pacific Coast Conference tournaments were entered by the Webfeet and their showing was of the best. Oregon Aggies and Oregon broke even in a home-and-home series. The Webfeet won the first 8 to 2 and dropped the second 8 to 3. Washington also was met in a team match, Oregon losing.

The varsity squad consisted of Byerley, Crowley, Robert Giffen, John Gray, William Palmberg and Myron Gray.

Byerley and Crowley led the field for Oregon. Of the 1927 squad only Byerley was lost via graduation.

Scores tell how Oregon won the Northwest medal title on a rainy day—May 28, 1927—in a 36-hole match.

	SCORE	TOTAL
Lloyd Byerley, Oregon	79-78	157
Barney Savory, Washington	80-80	160
Edward Crowley, Oregon	79-83	162
Charles Hunter, Washington	81-81	162
Hugh Fitzgerald, Oregon Aggies	84-85	169
William Keener, Washington State	85-86	171
Hal Langford, Washington State	86-87	173



They started even and
finished: Oregon State
334, Oregon 486

Harrier Run Revived

A revival of the grand old hill and dale racing was staged at Oregon this fall and although the Webfeet dropped a close dual meet with the Oregon State Aggie cross country men 334 to 486, it wasn't because of the inability of the Oregonians to run but more the result of lack of individual runners.

The Oregon-Oregon State marathon was the only one scheduled this fall and the outcome, which gave three out of the first five places to the Webfeet, forcibly brought out the fact that a foundation has been laid for future meets.

Clarence Hill, versatile track performer, jogged ahead of the field in this meet for Oregon and was closely followed by Joe Standard. Gilmore of the Aggies gained third position while Marion Beal, Oregon, took fourth and Young and Hines of the Aggies fifth and sixth.

Because the Webfeet entered the meet short four runners they were forced to take the last four places. William L. Hayward, veteran coach, started revival of the sport but as only 16 men answered the first call and trained for the jaunt, Hayward was short four men for his 20-man aggregation.

The meet was staged as a preliminary to the Oregon-Oregon State football fray on November 11.

Oregon aspirants follow: Clarence Hill, Joe Standard, Marion Beal, Ruben Ross, E. Manning, R. Barnes, N. Kimball, Wade Rutherford, W. Eshelman, A. Frohmayer, R. Curry, W. W. Hayes, E. McKittrick, F. Rink, W. Kuykendall, W. Winter, and A. Suranen.

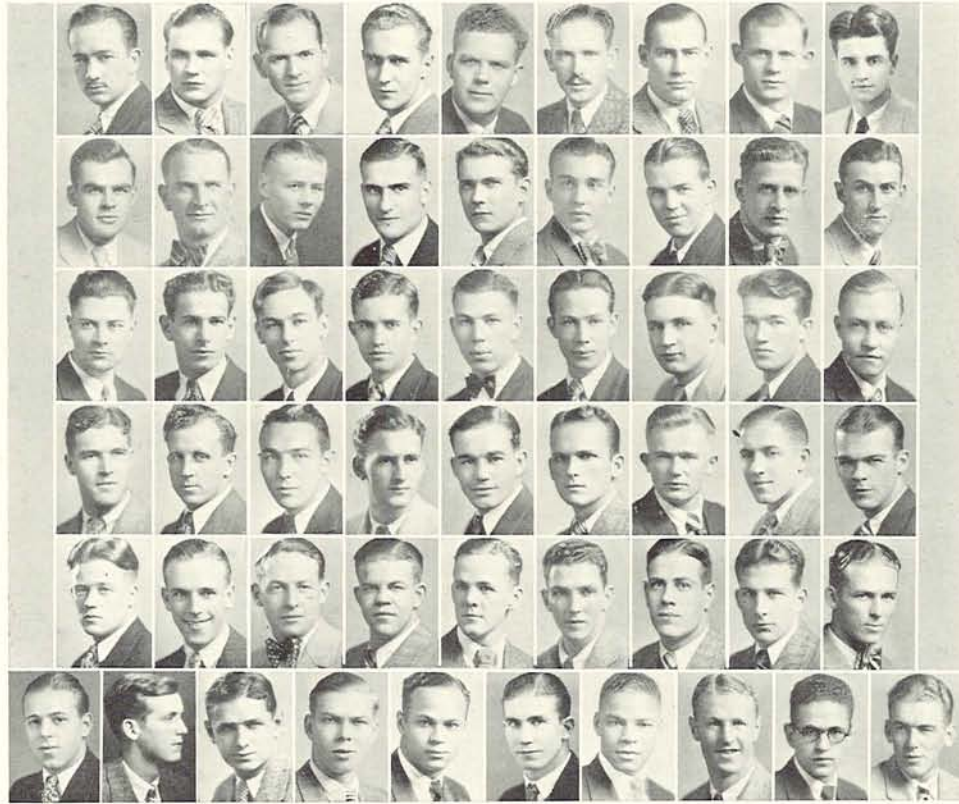

Riggs, Hodgen, West, Wetzel, Dixon, McCook, Warren Westergren, Mead
 German, Harden, Okerberg, Wingard, Adams, Powell, Keeney, Stone, Crowley
 Cohn, Neer, Epps, Baker, Stager, Ord, Burnell, Eddy, Johnson
 Pope, Gould, McCulloch, Crawford, Greer, Kier, Dutton, Ridings, McCutchan
 Hagan, Hartman, Standard, Edwards, Milligan, Cross, Weems, McGee, Bally
 Chastain, Fletcher, Mason, Stadelman, Robinson, Wood, Williams, Anderson, Silverman, McAlpin

Order of the "O"

- | | | | | |
|------------------|-----------------|-------------------------------------|-------------------|-------------------|
| Frank Riggs | Beryl Hodgen | FOOTBALL | | |
| George Burnell | Ira Woodie | Victor Wetzel | Homer Dixon | John Warren |
| Cotter Gould | Harry Wood | Theodore Pope | Merrill Hagan | Robert Keeney |
| George Stadelman | Thomas Weems | Robert Robinson | Charles Williams | Tony Greer |
| | | David Mason | Everett McCutchan | Arthur Ord |
| | | Harold Harden | | |
| | | BASKETBALL | | |
| Gordon Ridings | Scott Milligan | Ray Edwards | David Epps | Donald McCormick |
| Joe Bally | Mervyn Chastain | Algot Westergren | Roy Okerberg | Lauren Reynolds |
| | | TRACK | | |
| Edward Crowley | Joe Standard | William Crawford | Clarence Hill | Ralph McCulloch |
| | Loye McGee | George Stager | Victor Wetzel | |
| | | BASEBALL | | |
| William Baker | Fred West | Ray Edwards | Harry Dutton | Donald McCormick |
| | David Epps | Lester Johnson | William Eddy | |
| | | SWIMMING | | |
| Donald McCook | Willis Fletcher | Edward Kier | Johnny Anderson | Charles Silverman |
| | Robert McAlpin | John Allen | Wade Newbegin | LaMont Stone |
| | | TENNIS | | |
| William Powell | William Adams | George Mead | Thomas Cross | Henry Neer |
| | Clare Hartman | Melvin Cohn | | |
| | | WRESTLING | | |
| | | SYLVESTER WINGARD | | |
| | | FRANK GERMAN, <i>Senior Manager</i> | | |

New System Tried

Frank German, senior manager of athletics, favored a change in personnel of assistants this year, and changed the old method to one based on the principle used at University of California. The new organization had five assistant junior managers who had charge of specific departments. The sub-heads consisted of a manager for training quarters, care of field, visiting team, field practice, and general manager.

Each of the junior assistants chose five underclassmen to act as assistants to him in his department and to handle the detail work.

Under the former system there was one senior manager and seven assistants, but when the change became official two of the regular assistants were promoted to right-hand assistants to German and the remaining five given a sub-division. Al Boyden and Ronald Hubbs were named to assist German while the remaining five were departmental managers. These included Burr Abner, Tom Montgomery, George Schade, Gordon Miller and Austin Shephard.

Bert McElroy was basketball manager and was assisted by Phil Holmes.

Gordon Stearns handled the baseball work. Carroll Williams headed the track managers with Wade Newbegin head of minor sports. Ron Hubbs was named assistant in minor sports.



FRANK GERMAN
Senior Manager

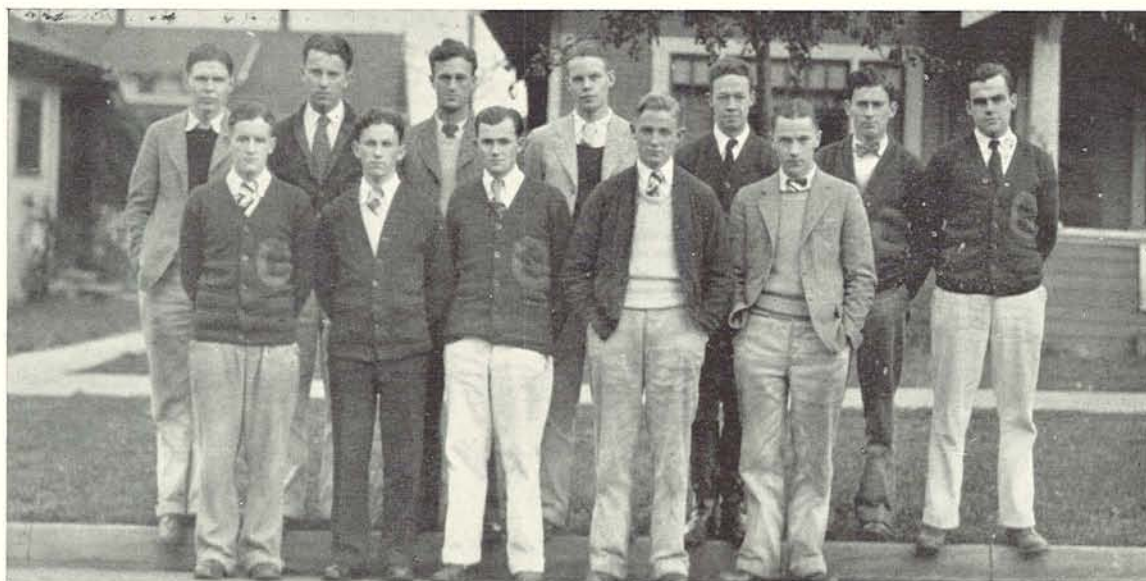

Back row—ABNER, BOYDEN, HOLMES, MONTGOMERY, NEWBEGIN, McELROY, GERMAN,
Front row—STEARNS, HUBBS, WILLIAMS, SCHADE, MILLER.



ATHLETIC COACHES WHO LEARN AT OREGON

Coaches as Students

With its origin coming from Virgil D. Earl, director of athletics at the University, an annual summer coaching school for mentors and students of various sports is held here in conjunction with each summer session. At first University officials called upon outside coaches to instruct the classes but this was soon found unnecessary as Oregon has a coaching staff second to none on the Pacific Coast and one whose reputation reaches even to the far eastern shores of this nation.

Now the Oregon head coaches, specialists in their fields, are called upon each summer to teach the classes.

Earl handles a class in athletic directorship.

Captain John J. McEwan holds forth in football.

William J. Reinhart, an Oregon graduate, teaches basketball and baseball.

William L. Hayward, head track coach for 26 years, offers instruction to cinder mentors.

MINOR SPORTS



PARKS

WARNER

KELLY

YELL STAFF

LAWRENCE PARKS

ROBERT WARNER, *Yell King*

HAROLD KELLY

Intramural Champions

Baseball (1927)	Sigma Chi
Track (1928)	Sigma Alpha Epsilon
Tennis (1927)	Phi Delta Theta
Water Polo (1927)	Phi Sigma Kappa
Handball (1928)	Alpha Beta Chi
Swimming (1928)	Phi Gamma Delta
Basketball (1928)	Sphinx
Free Lance Handball (1928)	R. R. Huestis
Wrestling (1928)	Independents
Boxing (1928)	Independents
Free Lance Squash (1928)	E. F. Abercrombie
Free Lance Handball (1928)	Heustis and Jack Bliss



Record Holders

BASKETBALL

GORDON RIDINGS
High Scorer

TENNIS

HENRY NEER
Singles Title

SWIMMING

JOHNNY ANDERSON
All-American rating
50-yard free style
40-yard free style
150-yard back stroke

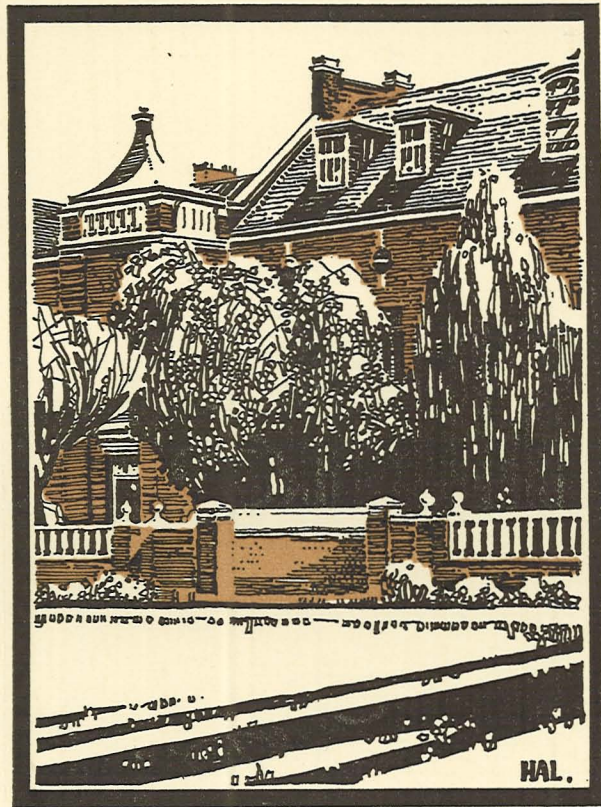

WOMEN'S QUADRANGLE

Oregon Women

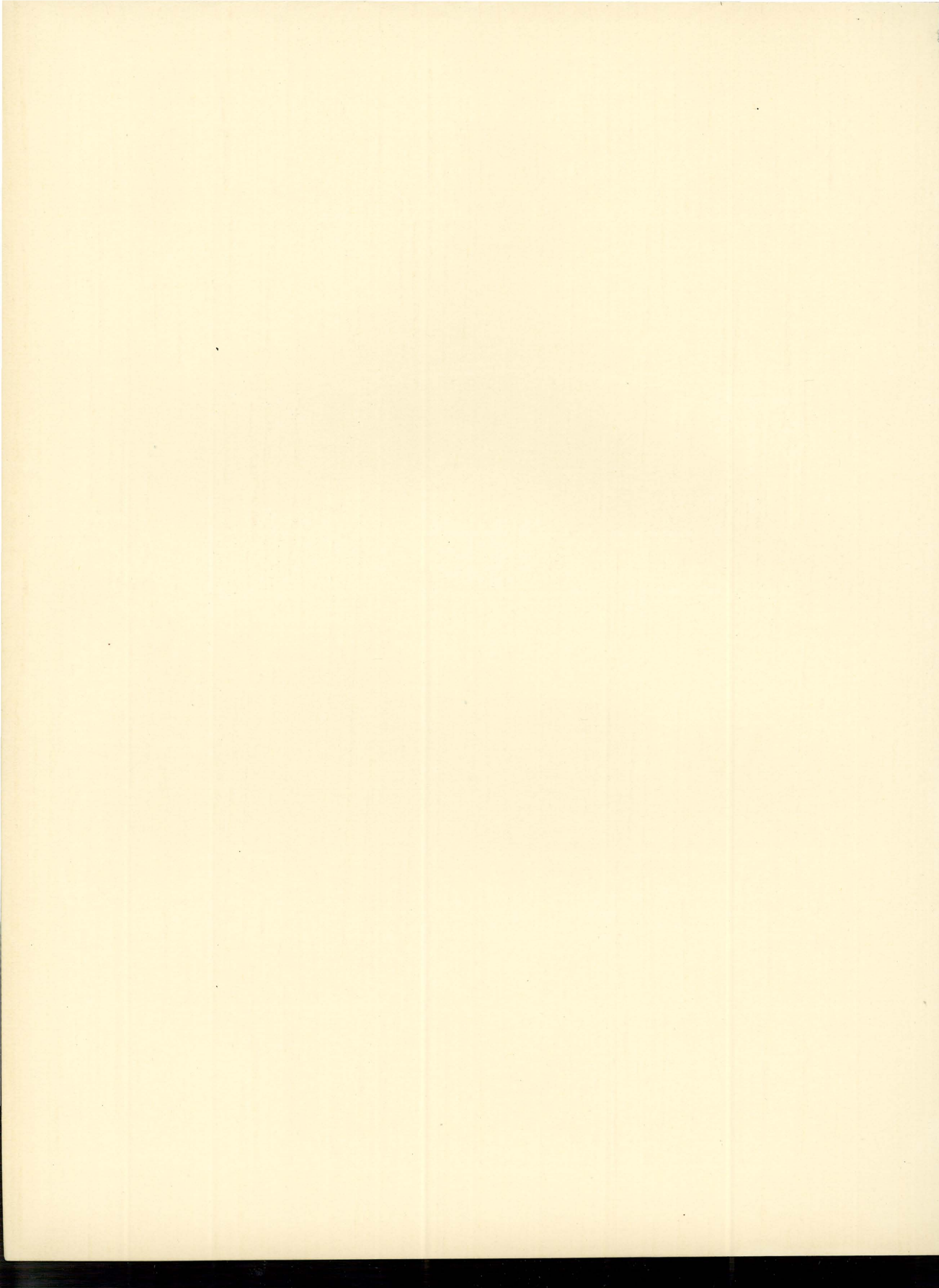

Achievements of Women at Oregon

Mrs. Irene H. Gerlinger

Woman's Building

League and Associations



WOMEN at Oregon have given abundantly of their efforts † † † in many ways † † † in work and in play.

Furthering a better international feeling, and a better understanding of the women across the sea, the Women's League has established a fund for the purpose of bringing girls from France who are anxious to study in America. The venture has proved most successful both for them and for us. Contacts have been made in this which could never have been made through the leaves of a book.

It is only through the untiring work of Mrs. H. Irene Gerlinger, regent of the University, that it is going to be possible for Oregon to have a Fine Arts Museum. She has labored ceaselessly, willingly always toward that goal, and she asks no thanks. But Oregon extends to her thanks—gladly, appreciatively.

In other activities, too, women have found their place at Oregon † † † on the field, swinging an apt hockey club or baseball bat † † † on the tennis court, a flash of brief white skirt in the sun † † † a glint of paddles up the race † † †



IRENE HAZARD GERLINGER

Irene Hazard Gerlinger was appointed by Governor West as the first woman Regent of the University of Oregon. She has since been reappointed by the three succeeding governors and is commencing a second regular twelve-year term.

The woman Regent has as her special field of activity the interests and welfare of the women students. Already the two women's dormitories and the beautiful woman's building are proofs of her interest. At the present time she is fulfilling a promise made to late president Prince Lucien Campbell, to make possible a Fine Arts Building.

Last year, to express affection and appreciation of her fine loyalty, her far-seeing wisdom and her devotion to the beauties of life, the Mortar Board Society of the University elected her to membership.



REGISTRATION TABLE
IN ALUMNI HALL



ALUMNI HALL FIREPLACE



WOMAN'S BUILDING

Although the Woman's Building has as its main function, service to women, it also performs many additional services. Alumni hall, gathering place of Oregon alumni, and scene of many honorary groups' social functions, is probably the most beautiful room on the campus. Dances for the entire campus and assemblies are held in the gymnasium, and small rooms are provided for group meetings. This building also houses the Murray-Warner Art Museum.

The pool, the large gymnasium and the locker and shower facilities provide for the athletic training of women. The sun porch is used for weekly teas given by the Women's League.

Women Leaders

ACTIVITY is an essential quality of the Oregon woman. In the development of alert minds, in the increased demands on character and personality, in services given to the university, it is the alert woman who is outstanding. By popular vote, by election to groups which concentrate on those who best meet their high standards, the following six women have distinguished themselves as active on the Oregon campus.

Marian Barnes is the representative of the senior class on the executive council. She has been on numerous campus committees, was a class officer in her junior year, and as treasurer of the Women's League contributed her services to the advancement of the league.

Vena Gaskill holds the position of secretary of the Associated Students of the University of Oregon, probably the most important elective position that the entire student body awards to a woman. By virtue of this position, she serves on the executive and student councils.

Esther Hardy in her capacity of president of the Women's League is the recognized leader of the organization which includes every woman registered in the university. As chairman of the big sister committee when she was a junior, she did much to aid freshmen women in their first year.

Nellie Johns, president of the Women's Athletic Association, heads that branch of women's work which deals with physical development. In choosing her for president this side of the life of Oregon women has made her its representative.

Maxine Koon holds the highest scholarship average for women. Her achievements in the intellectual world at Oregon have been recognized by election to Phi Beta Kappa and Pi Lambda Theta.

Pauline Stewart as president of the Young Women's Christian Association, as a member of many campus committees which have carried on the work of the university and the associated students, has given her services to Oregon.



MARIAN BARNES

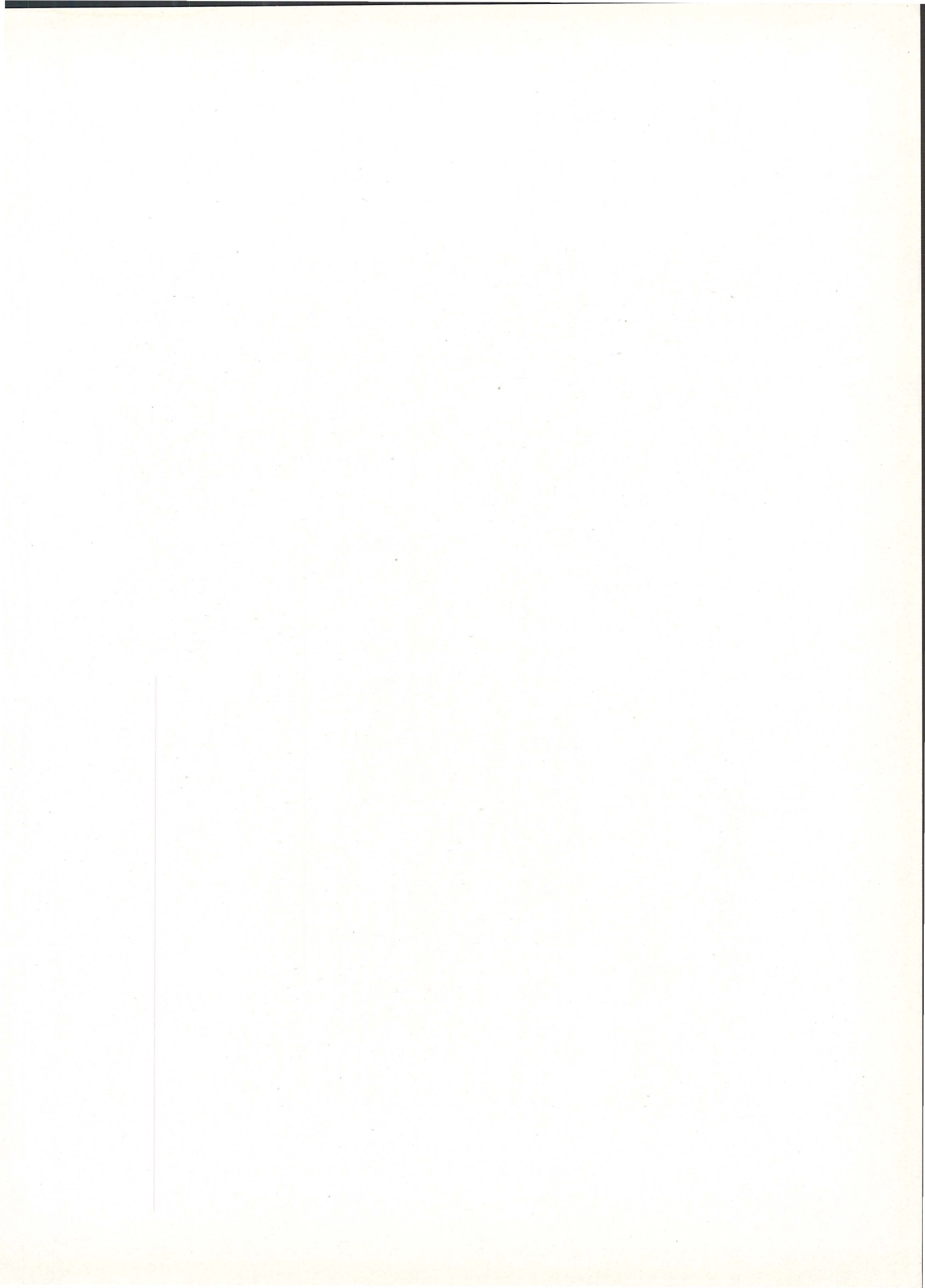



VENA GASKILL

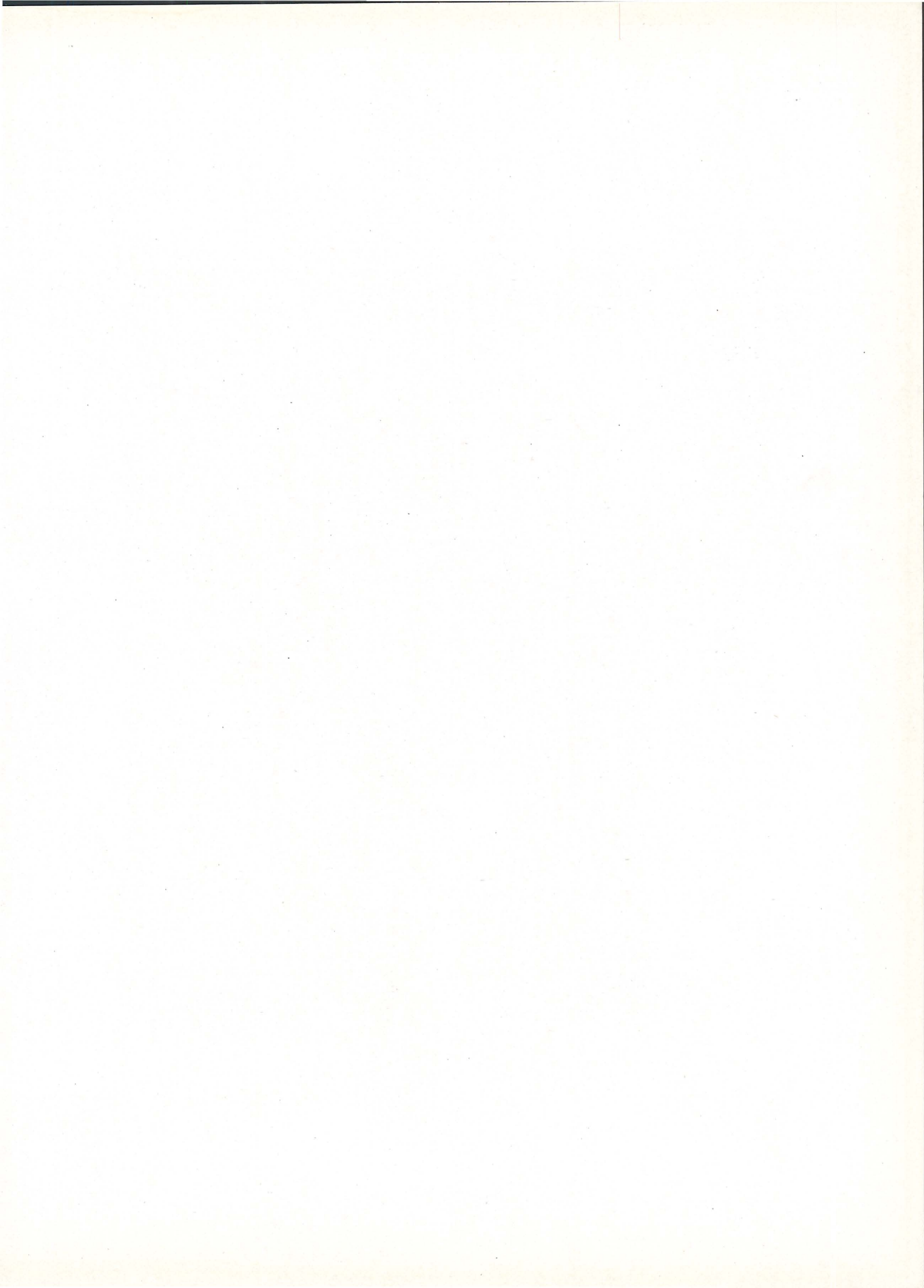



ESTHER HARDY

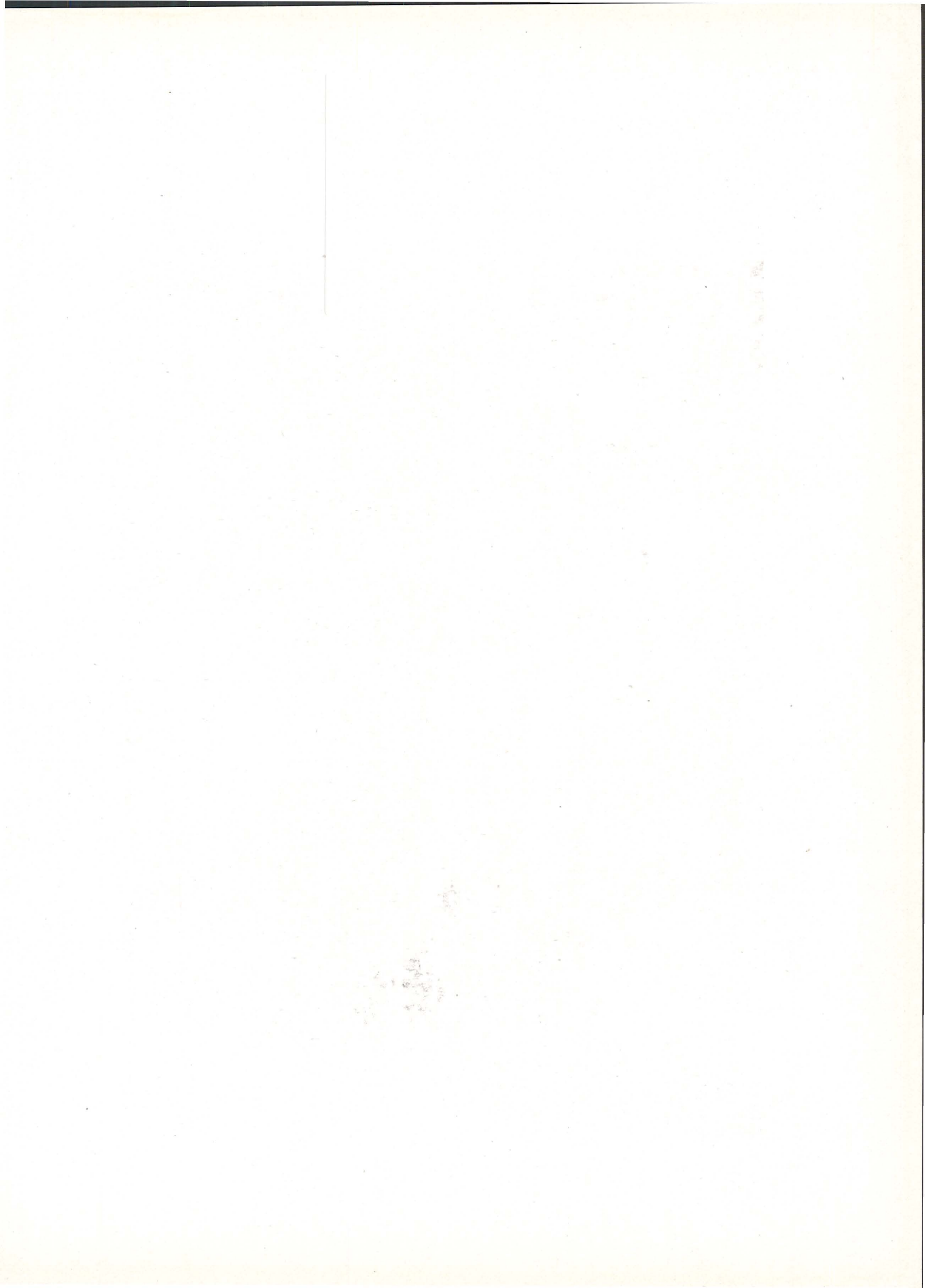



NELLIE JOHNS

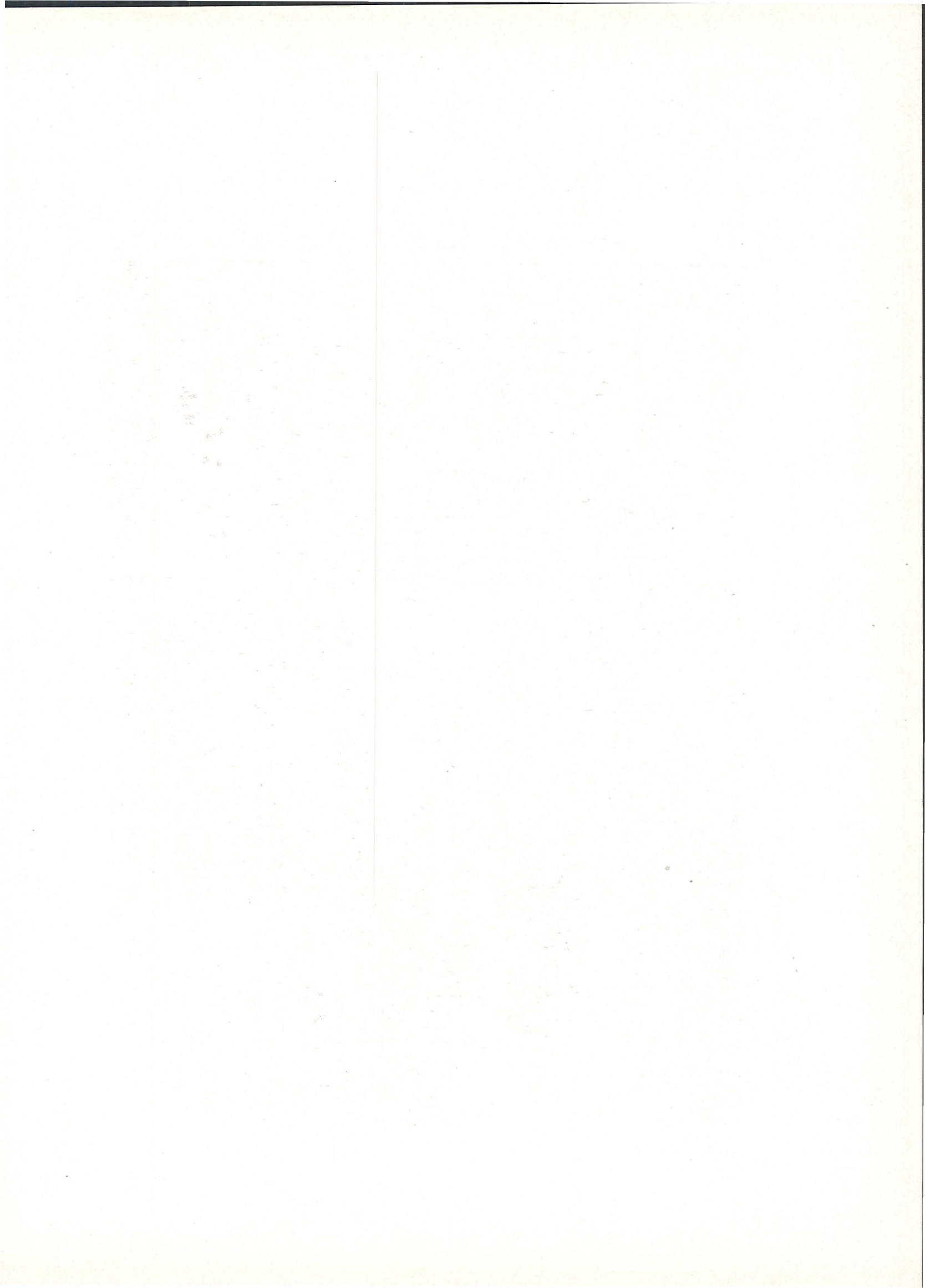



MAXINE KOON

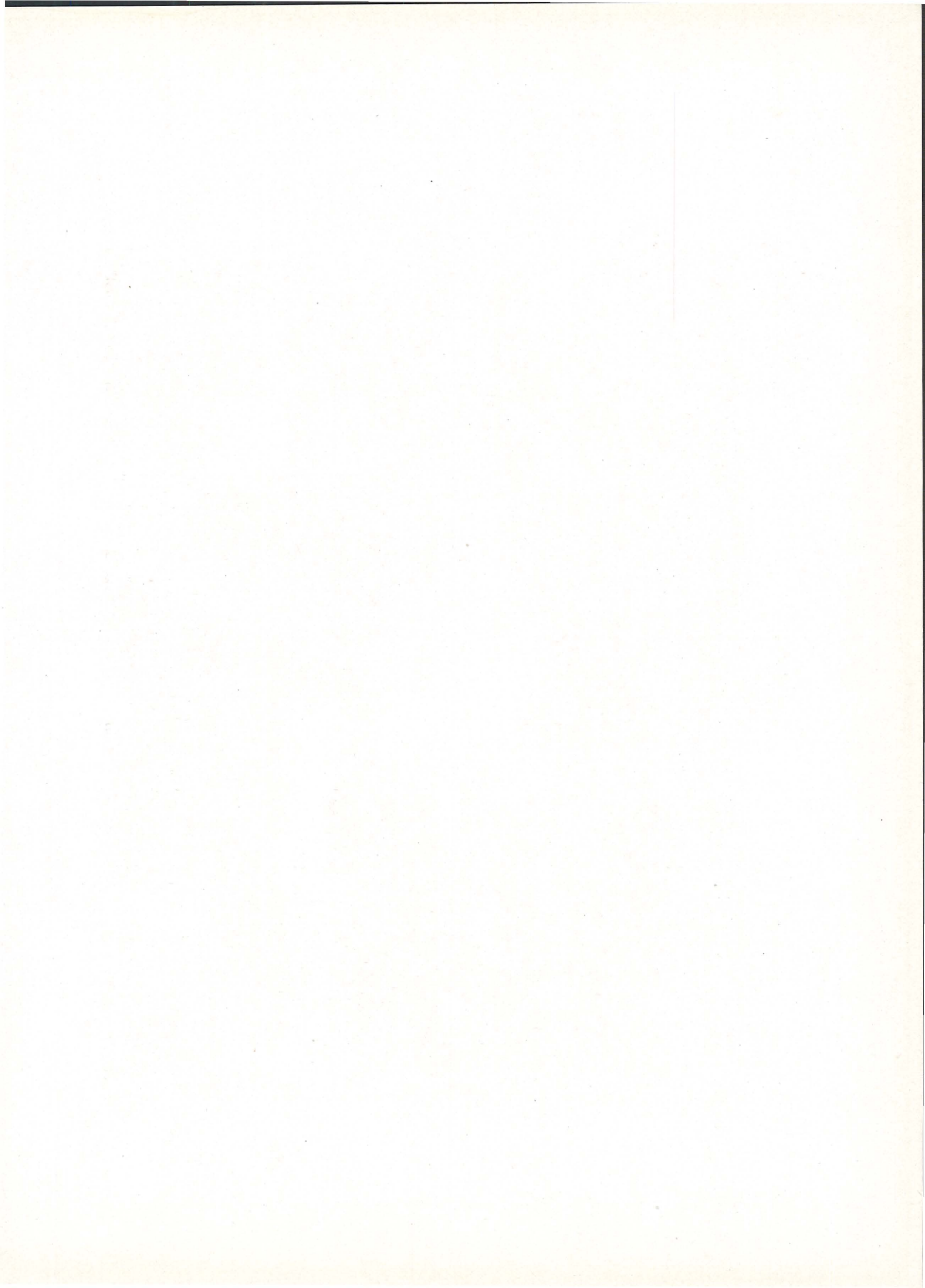



PAULINE STEWART

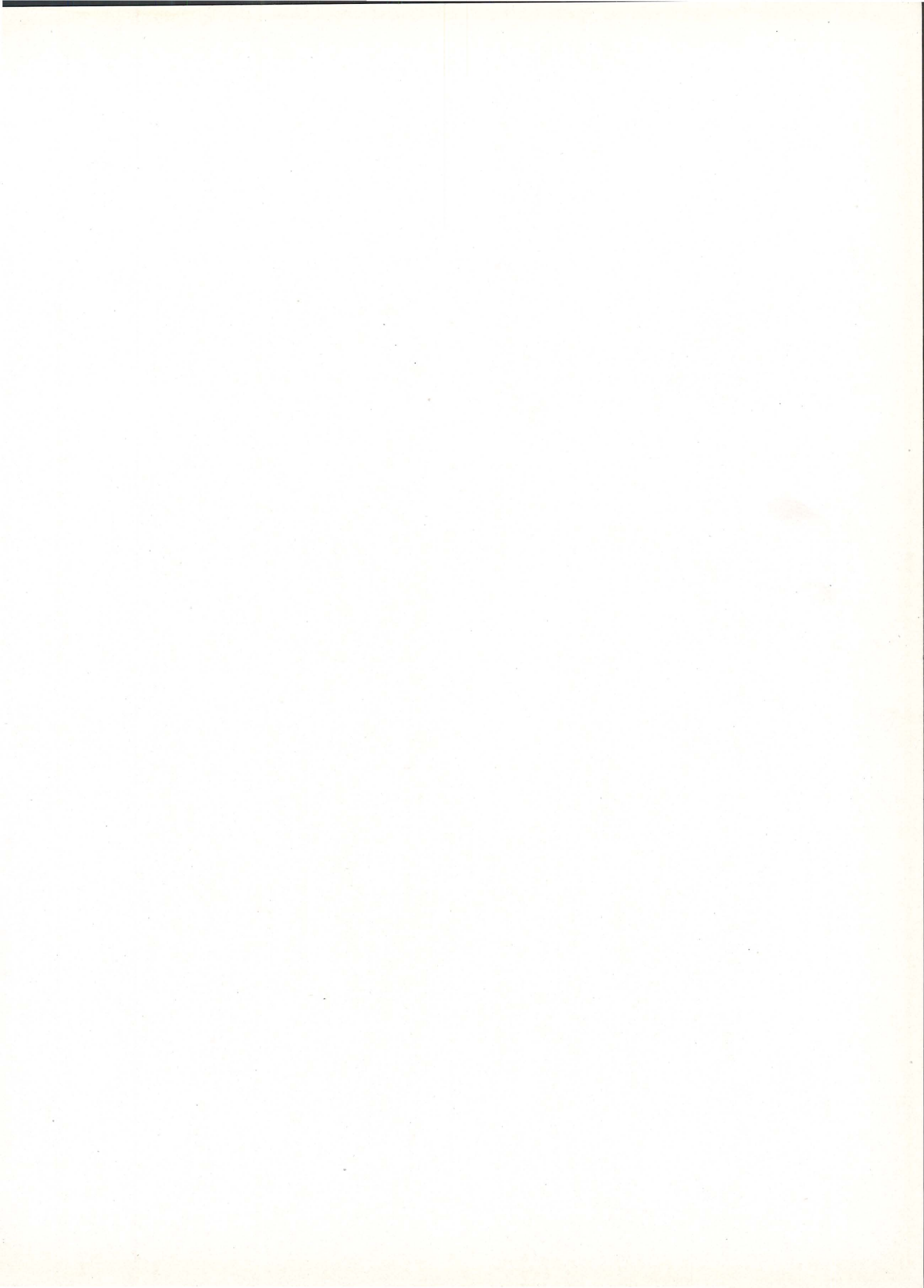

Women's League and Y. W. C. A.



BETTER provision for acquaintance and friendship among women than is furnished by general contact is provided on the Oregon campus by Women's League and the Young Women's Christian Association.

Under four standing committees, much of the work of Women's League is carried on. The Big Sister committee helps new students to become adjusted to the life of the university. Through the Foreign Scholarship committee a foreign scholar is brought to the campus each year, and money is raised for the scholarship. The Activities Committee works with the chairman of the Associated Students' Activities committee in keeping the books and records of activities. The Women's Building committee provides for care of the Women's Building.

Acquaintance among women students is promoted by the work of the Big Sister committee, by teas held every other week, and by the annual April Frolic.

It is the policy of Women's League to stimulate the interest of women students in modern problems, and for this purpose Dr. Anita M. Muhl, director of special education in California, was brought to the campus to speak and hold conferences.

The work of the league this year includes a vocational research for the purpose of making a study of the professions of graduates and the bearing university education has on the preparation for such professions, raising money for the Fine Arts building and to furnish a room in a new infirmary, and selling tickets to the student lecture series.

The headquarters of the Young Women's Christian Association is "The Bungalow." Miss Dorothy Thomas, campus secretary, is in actual charge, but general work of the organization is carried on by the cabinet members who form the nucleus of all Y. W. activities.

A few of the traditional activities of the Y. W. C. A. are the yearly pennant sale for the benefit of the Women's League scholar; the annual membership banquet; the Mothers' Day banquet; the provision of employment for girls; and the bringing together of independent girls.



ANDERSON
BAKER
DODGE
HARDY
GRANT
JOHNS
KNEELAND

MILLIGAN
PLIMPTON
RICHARDS
STEN
STEWART
WEBSTER

Women's League

OFFICERS

- | | |
|-----------------------------|----------------------------------|
| ESTHER HARDY | <i>President</i> |
| FRANCES PLIMPTON | <i>Vice-President</i> |
| NELLIE JOHNS | <i>Second Vice-President</i> |
| PAULINE STEWART | <i>Third Vice-President</i> |
| JOAN PATTERSON | <i>Secretary</i> |
| MARION STEN | <i>Treasurer</i> |
| BEATRICE MILLIGAN | <i>Sergeant-at-Arms</i> |
| DOROTHY BAKER | <i>Reporter</i> |
| EVELYN ANDERSON | <i>President Oregon Club</i> |
| GLADYS GRANT | <i>President Heads of Houses</i> |

STANDING COMMITTEES

- | | |
|------------------------------|-------------------------|
| HELEN WEBSTER | <i>Big Sister</i> |
| MAZIE RICHARDS | <i>Scholarship</i> |
| KATHARINE KNEELAND | <i>Woman's Building</i> |
| EDITH DODGE | <i>Activities</i> |

WOMEN

CALEF
CIMINO
DAVIS
STEWART
DELZELL
EDMUNDSON
FELTER

FENLASON
HIGGINS
HOLT
H. HOLT
KNEELAND
LEACH
RICHARDS
WEBSTER
WILSON



Young Women's Christian Association

OFFICERS

PAULINE STEWART	<i>President</i>
GLADYS CALEF	<i>Vice-President</i>
MARGARET EDMUNDSON	<i>Secretary</i>
JULIA WILSON	<i>Treasurer</i>
KATHARINE KNEELAND	<i>Undergraduate Representative</i>

STANDING COMMITTEES

ELSIE MAY CIMINO	<i>World Fellowship</i>
CHRISTINE HOLT	<i>Seabeck Division</i>
HELEN HOLT	<i>Convention</i>
RUTH FELTER	<i>Social</i>
LA WANDA FENLASON	<i>Publicity</i>
HELEN WEBSTER	<i>Five O'Clock</i>
LOIS TUTTLE	<i>Church Co-operation</i>
BETTY HIGGINS	<i>Membership</i>
EVA DAVIS	<i>Freshman Commission</i>
DOROTHY DELZELL	<i>Religious Education</i>
MARION LEACH	<i>Finances</i>

TEEPE
DAVIS
STOFIEL
BROWN
TEMPLETON



Women's Athletic Association



OMEN'S Athletic Association has existed on the Oregon campus for many years, evolving from an organization sponsoring inter-collegiate contests, through a combination of intra-mural and class competition, to class competition alone, placing emphasis on mass participation.

The purpose of the association is to interest Oregon women in sports, and to accomplish this purpose a variety of sports are made available. Volleyball, speedball, basketball, swimming, hockey, baseball, tennis, archery, dancing and hiking are included in the year's program.

Membership in W. A. A. is open to anyone earning a specified number of points in one or more sports. Small letters and sweaters are the rewards for further achievement.

Through mass meetings, demonstrations at the annual "Get Wise Party" for freshmen women, publication of the W. A. A. Bulletin and the work of the intramural sports committee which consists of one member from each living organization on the campus, an effort is made to arouse the interest of Oregon women in athletic activities.

This year a cabin near the braes was obtained by W. A. A. The cabin has been used for the parties of the association and individual members.

Some of the achievements of the association during the past year were the sponsoring of open discussions and addresses to the annual high school conference; the annual banquet of the association at which elections for the coming year were announced; the sending of the old and new presidents of the Oregon association to the sectional conference of the American Conference of Athletic College Women at Tucson, Arizona; the play day with Oregon Agricultural College; term parties and the Strawberry Fete.



BURCHAM

LANDRU

MUMAW

JOHNS

Women's Athletic Association

OFFICERS

NELLIE JOHNS	<i>President</i>	MARJORIE LANDRU	<i>Vice-President</i>
HELEN MUMAW	<i>Secretary</i>	RUTH BURCHAM	<i>Treasurer</i>
HAZEL NOBES		<i>Custodian</i>	

HEADS OF SPORTS

Genera Zimmer, *Volleyball*; Eleanor Marvin, *Speedball*; Anona Hildenbrand, *Rifery*; Margery Horton, *Basketball*; May Moore, *Swimming*; Eleanor Glass, *Baseball*; Virginia Lounsbury, *Track*; Helen Holt, *Archery*; Josephine Ralston, *Hockey*; Eleanor Poorman, *Riding*; Florence Hurley, *Canoeing*; Ione Garbe, *Hiking*; Dorothea Lensch, *Publications*; Mahalah Kurtz, *Tennis*; Beth Ager, *Order of "O,"* Beatrice Mason, *Orchestrations*



Second row—HURLEY, MARVIN, RASOR, HARDY.
Front row—M. HORTON, JOHNS, LANDRU, HORTON, ZIMMER, LOUNSBURY, AGER.

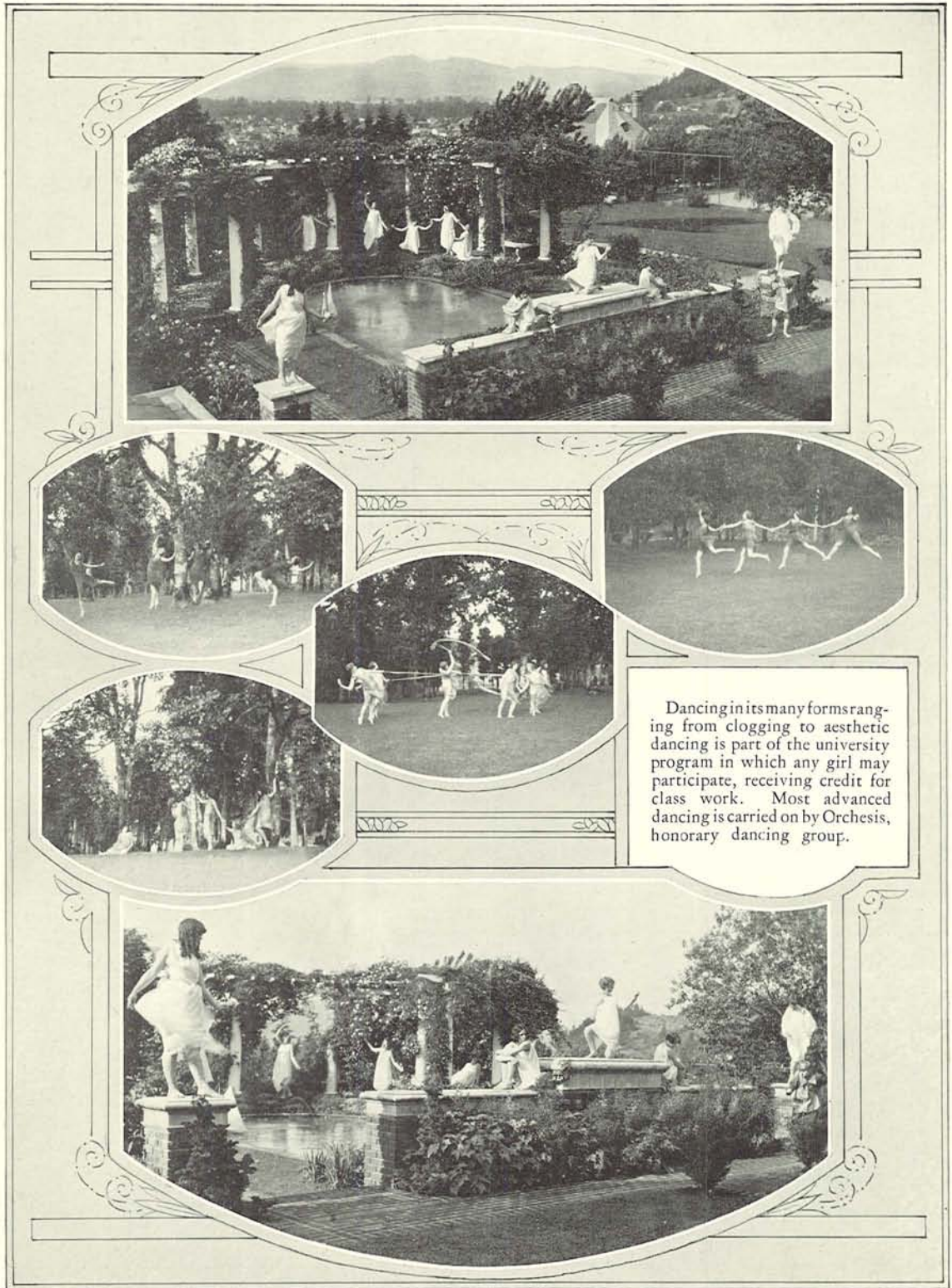

WOMEN



The unusually favorable swimming conditions afforded by the excellent tank in the Woman's Building, makes swimming one of the most popular sports at Oregon. Several exceptional swimmers have been developed. Most of these are members of Amphibians, honorary swimming group.

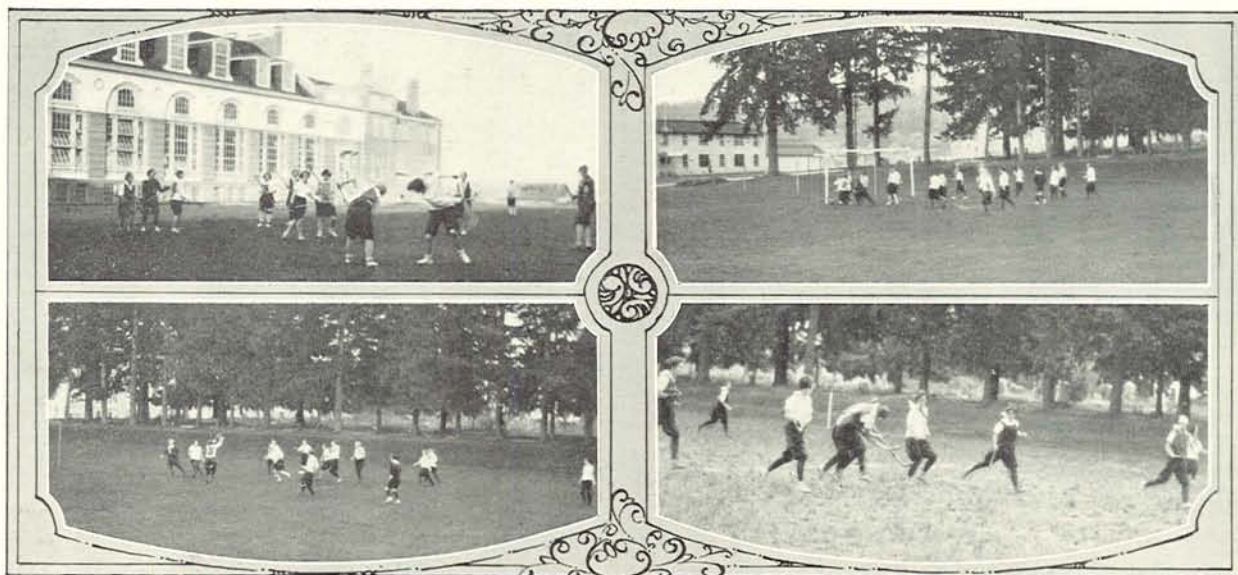

Speedball

Fall term saw the inauguration of Speedball, a new sport for University of Oregon women. Speedball is a field game combining the technique of soccer and basketball. The players were enthusiastic over the sport, and reported to practice in slickers and sou'westers to follow the ball in the rain. The juniors proved to be the truest Webfeet and in a second game with the sophomores, played off a tie to win the tournament.

Eleanor Marvin was head of Speedball, and Miss Mary Jo Shelly was coach. The all-star team selected from the teams of all classes included Ruth Burcham, Marjorie Goff, Ruth Jaynes, Marjorie Landru, Eleanor Marvin, Naomi Moshberger, May Moore, Virginia Mynard, Eva Nelson, Genevieve Swedenburg and Dorothea Lensch.

Volleyball

Volleyball is one of the important fall term sports, since it is a game that anyone can learn, and is interesting even to beginners. Every girl who turned out made a team. Class competition formed the basis of this sport. The volleyball all-star team was composed of Johns, Horton, Marvin, Zimmer, Lensch and Alm. Miss Constance Dunne was the coach of volleyball, and Genera Zimmer was head of this sport.

Basketball

Beginners were barred from participation in intra mural basketball fall term, because of lack of space and personnel, but this did not materially reduce the number who turned out for the sport. Practice on technique occupied the first few weeks of the season, and class practices the remaining weeks of the practice period.

Two teams from each of the three lower classes, and one senior team were selected. A round robin tournament was arranged in which every first team played six games, and every second team four games. The first teams were closely matched throughout the season, the deciding game for the championship going to the seniors with a two-point margin.

The all-star team as announced by Margery Horton, head of sport, and Mary Jo Shelly, coach, was: forwards, Nellie Johns and Editha Barthel; guards, Dorothea Lensch and Eleanor Marvin; jumping center, Marjorie Kelly; running center, Marjorie Landru.

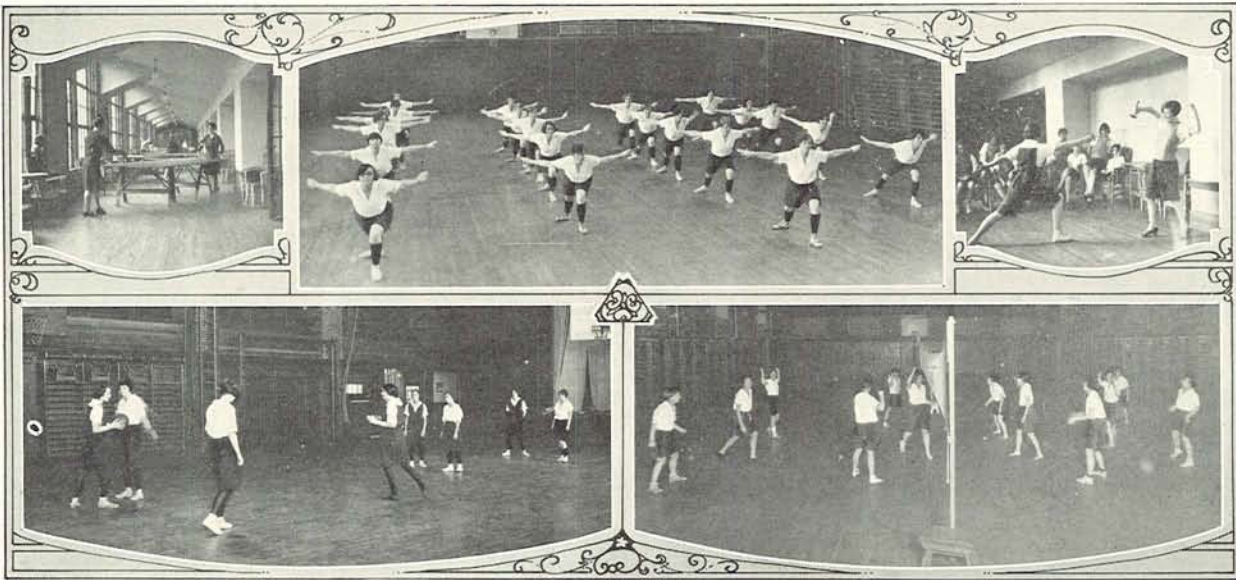

Swimming

Class tournaments, inter-collegiate telegraphic meets, every girl on a team, points toward a W. A. A. sweater, honors, and all-star team . . . those were a few of the attractions which added to the lure of the popular winter sport, swimming, which was begun the second week of winter term.

The University of Oregon all-star team, which was chosen at the close of the class tournaments, last year was champion in the telegraphic meet. The team scored over the University of Montana and Ohio Wesleyan.

Under the guidances of Hazel Kirk, head of sport, and Ernestine Troemel and Mary Jo Shelly, coaches, an excellent opportunity to improve speed strokes, racing turns, racing starts and form diving was provided.

The all-star team for this year included Virginia Lounsbury, Florence Hurley, Myra Belle Palmer, Elise Sundbom, Dorothy Davidson and Alberta Rives.

Hiking

Two hikes to Spencer's Butte during fall term, and one to Mount Baldi, winter term, were the most notable trips made by hiking groups last year. Besides these major expeditions, small groups covered the territory around Eugene, as well as making trips up the McKenzie and Coos rivers. During winter vacation several Oregon women accompanied the Mazama hiking party to the government camp on Mount Hood.

The W. A. A. cabin was used as a resting place for hikers on the Brays. W. A. A. members in groups hikes up to this cabin for the fall term awarding of letters and sweaters. Ione Garbe was head of hiking.

Hockey

At five o'clock each night, the hockey aspirants met on the women's field for a strenuous workout. The first of the season was devoted to practice of technique such as dribbling, shooting, and learning how to handle the stick and the latter part to a tournament to decide class championships. Beginners were encouraged to turn out for this sport. Josephine Ralston was head of hockey, and Miss Constance Dunne was coach.



Archery

Archery took its place among W. A. A. major sports this season. Considering that it is an infant among the major sports family, there was an amazing display of interest. Inter-class competition disclosed several good archers on the campus, and developed new ones. The increasing participation in archery is due in part to newer equipment, and in part to the revived national interest in this sport. Ruth Jaynes was head of archery.

Tennis

During the first two weeks of spring term, coaching to improve technique was under the instruction of Mahalah Kurtz, head of sport, and Miss Ernestine Troemel, coach. Selection of class teams was aided by class ladder tournaments. Inter-class competition began after the ladder tournaments were completed.

Practices were held on courts reserved for the purpose, or on rainy days in the main gymnasium in the Woman's Building. Class managers were: Grace Vath, freshman; Augusta Gerlinger, sophomore; Marjorie Landru, junior; Genera Zimmer, senior.

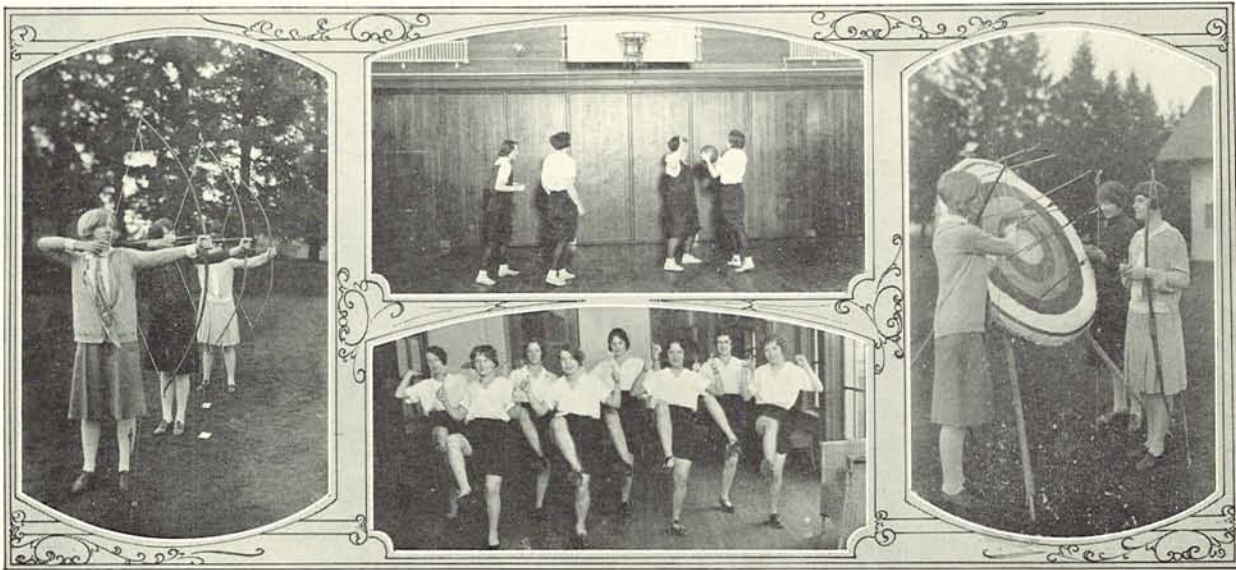

Baseball

Girls' baseball, which had formerly been played with a small diamond and a large indoor ball, was completely changed this year with the inauguration of a large diamond, a nine-inch ball, and rules very similar to men's. Practices started in April, striving at first to develop technique and later to perfect class teams. Head of baseball was Anona Hildenbrand.

Horseback Riding

Standing on top of some mountain ridge and telling the wobbly, old world to get along as best it may; smelling sizzly, crisp bacon sputter and pop in a frying pan over a crackling camp fire; galloping at a break-neck pace down a hard, mud road with the wind and mist in your face—that is what riding means to an Oregon girl. At any rate that is what two hundred and twenty-five girls made it mean to them the last school year.

A few of that number wanted not only the glories of riding but also the distinction of earning honors in riding and thus securing for themselves fifty W. A. A. points. In order to do this they were obliged to saddle and bridle a horse, mount and dismount, know the principal parts of the saddle and bridle, be able to post, to trot, to gallop, and to handle a horse under ordinary conditions. Head of riding was Eleanor Poorman.

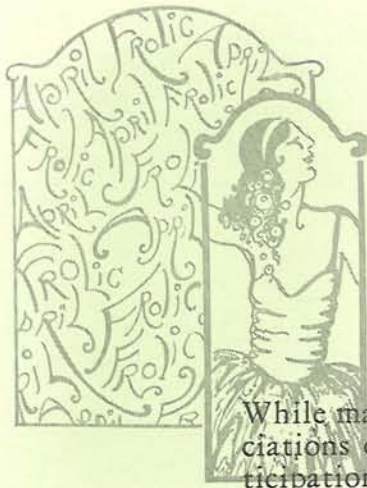

While many enriching associations come through participation in activities, it is, perhaps, in the more intimate contact of daily living that the most lasting friendships are made . . . in fireside conversations and work and play together.

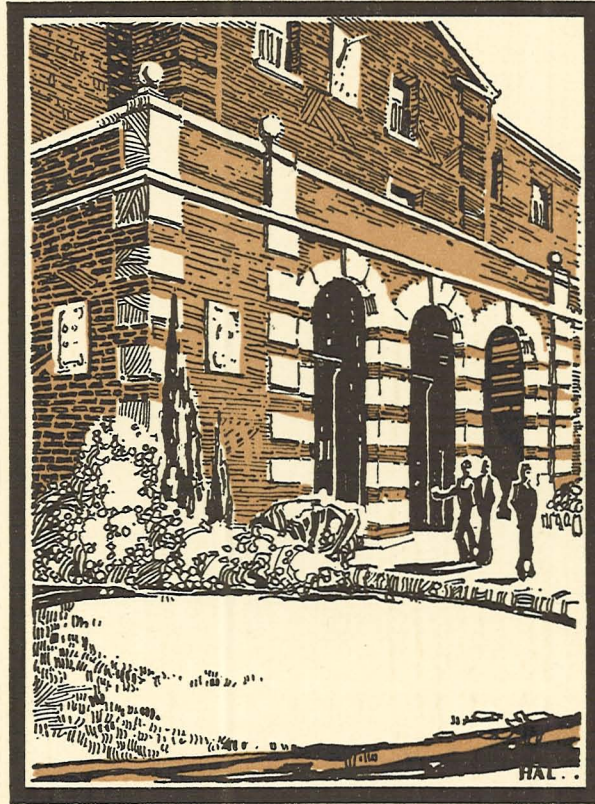

MEN'S NEW DORMITORY

Fraternities

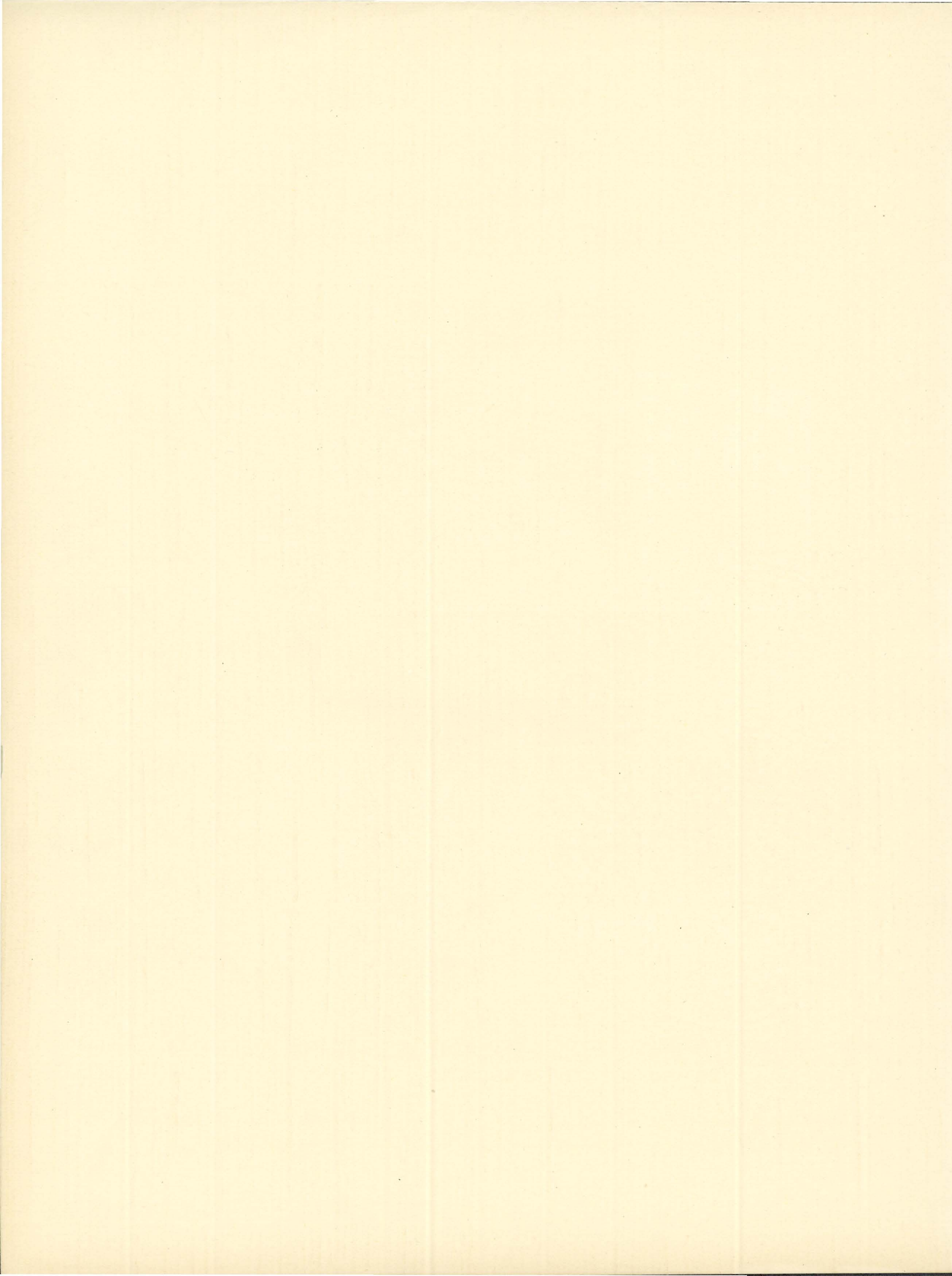

Women's Fraternities

Living Groups

Dean of Women's Message Pan-Hellenic Heads of Houses
National and Local Organizations

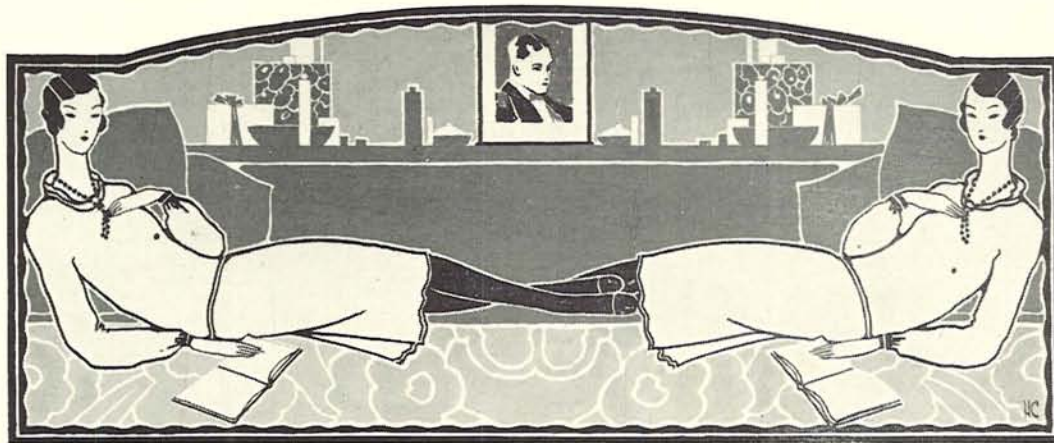

IN FOCUSING ATTENTION upon the more artificial phases of social group living one often loses sight of the real value to a university of the group idea. At the heart of the idea lie the principles of loyalty to the group, responsibility of every member to it, interdependence of its members and independence of organization and self-control which make a living group the best laboratory for self-government. To be held responsible for the quality of the group, scholastic, social and personal, makes for controlled and directed character. The establishment of these qualities within the group does not limit, but rather releases a greater loyalty to university ideals and traditions.

The development of coherent groups of alumnae whose loyalty to alma mater is intensified by devotion to the smaller group, whose interests through life may focus on a vital growing interest within the university, assures to the university the intelligent sympathy and co-operation of these graduates.

There should be within the pan-hellenic group a constant self-evaluation and modification and a self-direction always in line with the developing university. If this is intelligently directed the spiritual contributions to the university will be constant and valuable—attributes of respect for scholarship, good taste in conduct and integrity of character.

VIRGINIA JUDY ESTERLY



GRANT

SCOFFERN

Heads of Houses Organization

OFFICERS

GLADYS GRANT *President*
 LOIS BETH SCOFFERN *Secretary-Treasurer*

REPRESENTATIVES

ALPHA CHI OMEGA Katherine Mutzig	KAPPA ALPHA THETA Harriet Adams
ALPHA DELTA PI Julia Wilson	KAPPA DELTA Ethel Montgomery
ALPHA GAMMA DELTA Naomi Hagensen	KAPPA KAPPA GAMMA Kathryn Inwood
ALPHAOMICRON PI Roma Whisnant	PHI MU Flossie Radabaugh
ALPHA PHI Gladys Grant	PI BETA PHI Edith Bader
ALPHA XI DELTA Lois Everson	SIGMA KAPPA Grace Fleming
CHI OMEGA Betty Easterday	GIRLS' OREGON CLUB Evelyn Anderson
DELTA DELTA DELTA Betty Blanchard	THREE ARTS CLUB F. Diana Deininger
DELTA GAMMA Lois Beth Scoffern	HENRICKS HALL Agnes Petzold
DELTA ZETA Audrey Henriksen	SUSAN CAMPBELL HALL Emmabell Woodworth
GAMMA NU Berniece Rasor	THACHER COTTAGE Mary Kirkwood
GAMMA PHI BETA Violet Mills	

FRATERNITIES



BELL

STRAUGHAN

PAULSON

Pan-Hellenic Association

OFFICERS

EDNA ELLEN BELL *President*
 MAXINE PAULSON *Secretary*
 DOROTHY STRAUGHAN *Treasurer*

REPRESENTATIVES

- | | |
|---|---|
| <p>ALPHA CHI OMEGA
Elizabeth Karhuvaara
Norma Lee Stamp</p> <p>ALPHA DELTA PI
Virginia Hunt
Dorothy Straughan</p> <p>ALPHA GAMMA DELTA
Lenore Durkee
Marguerite Looney</p> <p>ALPHA OMICRON PI
Marian Barnes
Barbara Crowell</p> <p>ALPHA PHI
Edna Ellen Bell
Sally Hughson</p> <p>ALPHA XI DELTA
Frances Borton
Helen Williams</p> <p>CHI OMEGA
Jane Cochran
GRACE COEY</p> <p>DELTA DELTA DELTA
Charlotte Carll
Emily Williams</p> <p>DELTA GAMMA
Edith Bain
Lois Beth Scoffern</p> | <p>DELTA ZETA
Audrey Henriksen
Elizabeth Jones</p> <p>GAMMA NU
Mary Frances Dilday
Berniece Rator</p> <p>GAMMA PHI BETA
Mary Lou Dutton
Violet Mills</p> <p>KAPPA ALPHA THETA
Esther Hardy
Dorothy Webster</p> <p>KAPPA DELTA
Hermine Franz
Mable Peterson</p> <p>KAPPA KAPPA GAMMA
Louise Clark
Kathryn Kirk</p> <p>PHI MU
Lova Buchanan
Annie Meade Watkins</p> <p>PI BETA PHI
Edith Bader
Maxine Paulson</p> <p>SIGMA KAPPA
Grace Fleming
Miriam Shepard</p> |
|---|---|

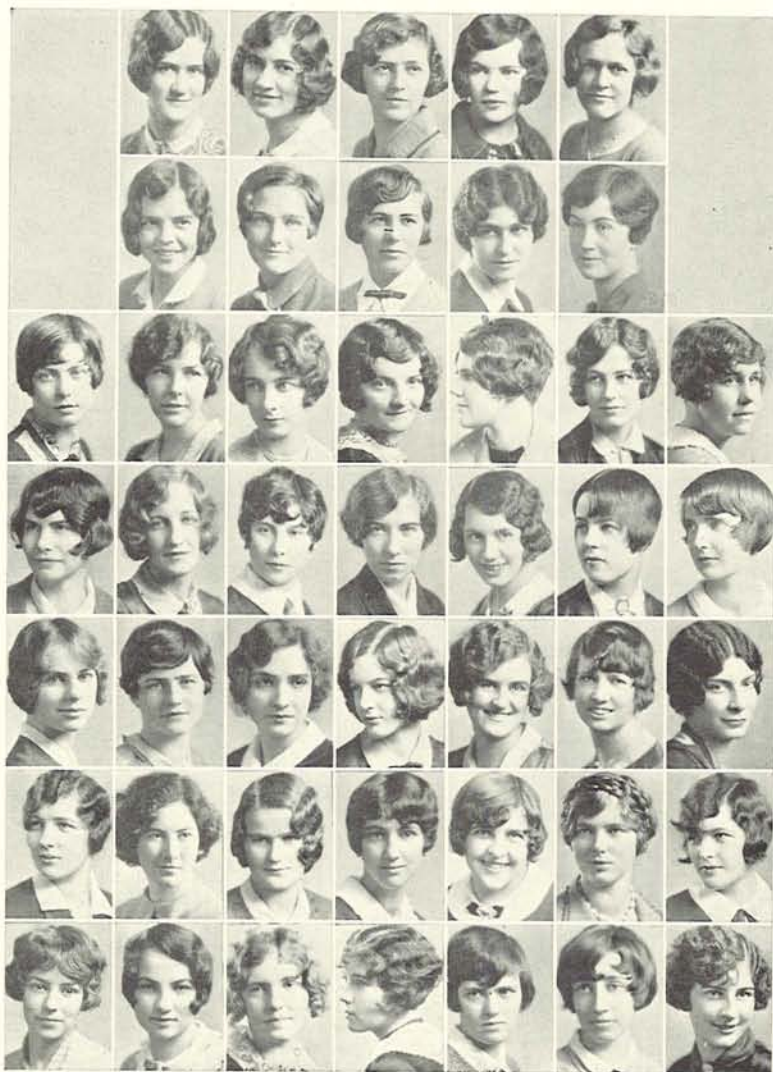

Mutzig, Benton, Buchanan, Clear, Karhuvaara
 Kitchen, T., Lounsbury, Mumaw, H., Southwick, Stamp
 Banks, Delanty, K., Fenwick, Kier, McMullen, Mumaw, M., Sten
 Storla, Abbey, Bell, Cook, Cray, Dennis, Hedges
 Karpenstein, Kuhl, McNerney, Schade, Whetsel, Blake, Bowman
 Delanty, M., Henderson, Hunter, Keep, Kitchen, E., Lamb, Langenburg
 McDonell, Richolson, Rogers, Tarbell, Templeton, Varh, Wilkinson

CLASS OF 1931



850 East 15th

Gladys Blake, Elaine Henderson, Etta
 Belle Kitchen, Lucille McDonell,
 Theodora Tarbell, Juanita Wilkinson,
 Lucile Bowman, Virginia Hunter,
 Florence Lamb, Willmadene Richol-
 son, Bess Templeton, Margaret
 Delanty, Marian Keep, Kathryn
 Langenburg, Zepha Rogers, Grace
 Vath

Alpha Chi Omega



Founded October 15, 1885

De Pauw University

ALPHA KAPPA CHAPTER

Installed June 23, 1921

MEMBERS IN FACULTY

Miriam Little

GRADUATE STUDENT

Elisabeth Karpenstein

CLASS OF 1928

Katherine Mutzig, Marian Clear,
 Virginia Lounsbury, Norma Stamp,
 Mary Benton, Elizabeth Karhuvaara,
 Helen Mumaw, Louise Buchanan,
 Thelma Kitchen, Alice Southwick

CLASS OF 1929

Olive Banks, Gretchen Kier, Marion
 Sten, Katherine Delanty, Edith Mc-
 Mullen, Louise Storla, Edith Fen-
 wick, Margaret Mumaw

CLASS OF 1930

Helen Abbey, Isabel Cray, Katherine
 Karpenstein, Eloise Schade, Helen
 Bell, Ione Dennis, Frances Kuhl,
 Marjory Whetsel, Florence Cook,
 Barbara Hedges, Florence
 McNerney

FRATERNITIES

Alpha Delta Pi



Founded May 15, 1851

Wesleyan College

ALPHA LAMBDA CHAPTER

Installed May 21, 1920

HONORARY MEMBER

Mrs. Lucy Perkins

MEMBERS IN FACULTY

Mrs. Dorothy Gurley Fish
Gwendolyn L. Hayden

GRADUATE STUDENTS
Edna S. Robertson
Margaret Woodson

CLASS OF 1928

Julia Wilson, Eariel Gilbert, Rosalie Parker, Georgia Stone, Nellie Carroll, Harriet Gould, Beulah Smith, Dorothy Straughan, Sadie Coe, Frances Kight, Gladys Stofiel, Bernice Woodson

CLASS OF 1929

Teresa Cooper, Irene Hartsell, Catherine Miller, Mildred Westerfield, Edith Dodge, Katherine Hendricks, Esther Lee Taylor, Lyndall Elliott, Virginia Hunt, Maxine Thomas

CLASS OF 1930

Marian Bradley, Genevieve Thompson, Flora Brown, Jane Thompson, Edna Dunbar, Genevieve Swedenburg

CLASS OF 1931

Frances Calder, Marian Down, Beatrice Hurtt, Evelyn Shaner, Miriam Swafford, Bernadine Carrico,



Wilson, Carroll, Coe, Gould, Kight
Parker, Smith, Stofiel, G., Stone, Straughan
Woodson, Cooper, Dodge, Elliott, L., Hartsell, Hendricks
Hunt, Miller, Taylor, Thomas, Westerfield, Bradley
Dunbar, Swedenburg, Thompson, G., Thompson, J., Carrico, Creager
Down, Elliott, F., Horton, Hurtt, Patterson, Perry
Shaner, Stofiel, J., Mildred Swafford, Miriam Swafford, Tucker, Welcome

Florence Elliott, Dorothy Patterson,
Josephine Stofiel, Margaret Tucker,
Ruth Creager, Maldon Horton, Hope
Perry, Mildred Swafford, Eleanor
Welcome



849 East 11th



Hagensen, Boswell, M. Gerlinger, Hayter
 Hobson, Mellien, Stewart, Wonacott, Crawford, Durkee
 Lensch, Manning, Allen, Burton, Condit, A. Gerlinger
 Guy, Harrah, Looney, Miller, Rennie, Roise
 Villiger, Barlow, Boswell, Dammasch, Davis, Ebell
 Johnston, Nelson, Roadman, Schuele, Sorenson, Spath



1410 Alder

CLASS OF 1931

Leone Barlow, Eva Davis, Eva
 Nelson, Carrie Sorenson, Katherine
 Boswell, Edith Ebell, Iris Roadman,
 Marguerite Spath, Josephine Dam-
 masch, Mildred Johnston, Pauline
 Schuele

Alpha Gamma Delta



Founded May 30, 1904
 Syracuse University
 DELTA DELTA CHAPTER
 Installed November 24, 1924

MEMBER IN FACULTY
 Maude Kerns

GRADUATE STUDENT
 Letitia L. Capell

CLASS OF 1928

Naomi Hagensen, Betty Hayter,
 Pauline Stewart, Merle Boswell,
 Dorothy Hobson, Ruth Wonacott,
 Madeline Gerlinger, Thelma Mellien

CLASS OF 1929

Elaine Crawford, Lenore Durkee,
 Virginia Manning, Dorothea Lensch

CLASS OF 1930

Helen Allen, Augusta Gerlinger,
 Marguerite Looney, Dorothy Roise,
 Thelma Burton, Cleo Guy, Hazel
 Miller, Dorothy Villiger, Marjorie
 Condit, Beryl Harrah, Elinor Rennie

FRATERNITIES

Alpha Omicron Pi



Founded January 2, 1897
 Barnard College
 ALPHA SIGMA CHAPTER
 Installed May 5, 1923

MEMBER IN FACULTY

Dean Virginia Judy Esterly

CLASS OF 1928

Marian Barnes, Roberta Douty,
 Marjorie Clark, Ethel Gasman,
 Georgie Davidson, Mildred Vaughan

CLASS OF 1929

Roma Whisnant, Alice Gorman,
 Anne Maler, Rebecca Morgan,
 Roberta Wilcox, Luola Benge, Ruth
 Hansen, Catherine Mayhew, Loran
 Moser, Frances Woods, Harriett
 Fuller, Werdna Isbell, Elsie Moller,
 Agnes Palmer

CLASS OF 1930

Barbara Crowell, Glenna Heacock,
 Mahalah Kurtz, LaWanda Fenlason,
 Evelyn Hollis, Virginia Reid,
 Henriette Hansen, Ruth Holmes,
 Theresa Young



Whisnant, Barnes, Clark, Douty
 Gasman, Vaughan, Benge, Fuller, Gorman, Hansen, R.
 Isbell, Maler, Mayhew, Moller, Morgan, Palmer
 Wilcox, Woods, Crowell, Fenlason, Hansen, H., Heacock
 Holmes, Hollis, Kurtz, Reid, V. Young, Bishop
 Brogden, Coe, King, McClain, McClaran, Muller
 Pearson, Plummer, Porter, Reid, M., Robnett, Woodard

CLASS OF 1931

Mildred Bishop, Florence King,
 Louise Muller, Amy Porter, Reba
 Brogden, Dora McClain, Edith
 Pearson, Margaret Reid, Chloethiel
 Woodard, Jessica Coe, Dorothea
 McClaran, Elizabeth Plummer,
 Dorothy Robnett



168o Alder



Grant, Bell, Brown, Dougall
 Edmunds, Johnstone, Richards, Barthel
 Gardner, Gramm, Hayes, Howe
 H. Hughson, Maguire, Ralston, Barratt
 Finley, Grimes, Hall, Luten, Powell, Schmeer, Stemmler
 Whitten, Allmen, Barthel, Erke, S. Hughson, Lerenz, McCormach
 Medernach, Osborn, Pullen, Rochester, Sundbom, Teepe, Thompson



1050 Hilyard

CLASS OF 1931

Ada Allmen, Harriet Hughson,
 Harriett Medernach, Katherine
 Rochester, Dorothy Barthel, Rosalie
 Lorenz, Helen Osborn, Elise Sund-
 bom, Edithe Thompson, Wilma
 Enke, Stella McCormach, Dorothea
 Pullen, Dorothy Teepe

Alpha Phi



Founded October 20, 1872
 Syracuse University
 TAU CHAPTER
 Installed January 11, 1912

MEMBERS IN FACULTY

Mrs. Jane Scotsford Thacher
 Mrs. Mabel Holmes Parsons

GRADUATE STUDENT

Veola Peterson Ross

CLASS OF 1928

Gladys Grant, Dorothy Dougall,
 Edna Ellen Bell, Barbara Edmunds,
 Mazie Richards, Lucile Brown, Janet
 Johnstone

CLASS OF 1929

Edith Barthel, Ruby Hayes, Shirley
 Maguire, Grace Gardner, Grace
 Howe, Josephine Ralston, Doris
 Gramm, Sally Hughson, Geraldine
 Spence

CLASS OF 1930

Margaret Barratt, Margaret Hall,
 Betty Schmeer, Phoebe Finley, Sara
 Luten, Marjorie Stemmler, Florence
 Grimes, Lucille Powell, Mildred
 Whitten

FRATERNITIES

Alpha Xi Delta



Founded April 17, 1893

Lombard College

ALPHA LAMBDA CHAPTER

Installed June 10, 1922



CLASS OF 1928

Lois Everson, Florence Hurley,
Frances Borton, Frances Schroeder,
Gladys Calef

CLASS OF 1929

Beth Ager, Katharine Bonham, Afton
Marinelle, McKay Ricks, Betty
Babcock, Ruth Felter, Frances Perry,
Helen Williams, Dorothy Baker,
Anona Hildenbrand, Ruth Ray

CLASS OF 1930

Katherine Blood, Agnes Farris,
Cecile Coss, Wayfe Hockett, Elise
Schroeder, Margaret Edmunson,
Margaret Moss

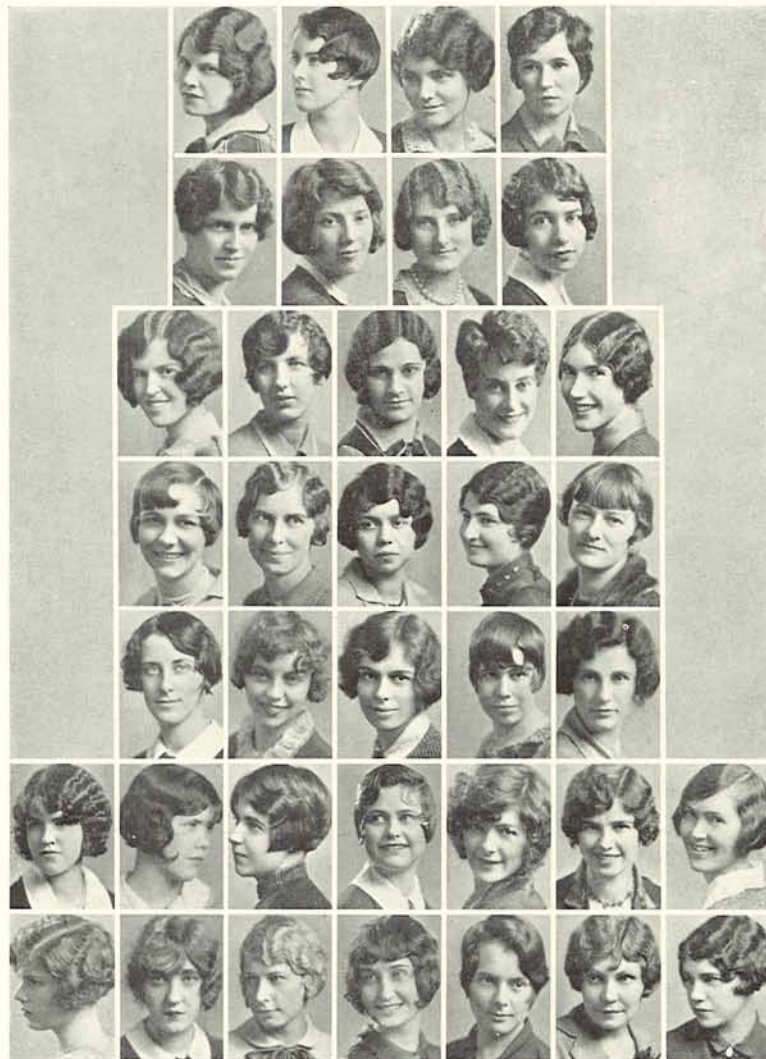

Everson, Borton, Calef, Hurley
F. Schroeder, B. Ager, Babcock, Baker
Bonham, Felter, Hildenbrand, Marinelle, Perry
Ray, Ricks, H. Williams, Blood, Edmunson
Farris, Hockett, Moss, E., Schroeder, O. Ager
Browne, Cramb, Gesler, Gilbert, Hicks, Johnson, Kern
Massey, McKee, Myers, Peetz, Smith, Stoddard, J. Williams

CLASS OF 1931

Orpha Jane Ager, Elizabeth Gesler,
Mildred Johnson, Frances McKee,
Jean Smith, Betty Browne, Clyde
Gilbert, Lucille Kern, Lenore Myers,
Edna Stoddard, Virginia Lee Cramb,
Lavina Hicks, Ailsa Massey, Marie
Peetz, Jean Williams



1316 Alder

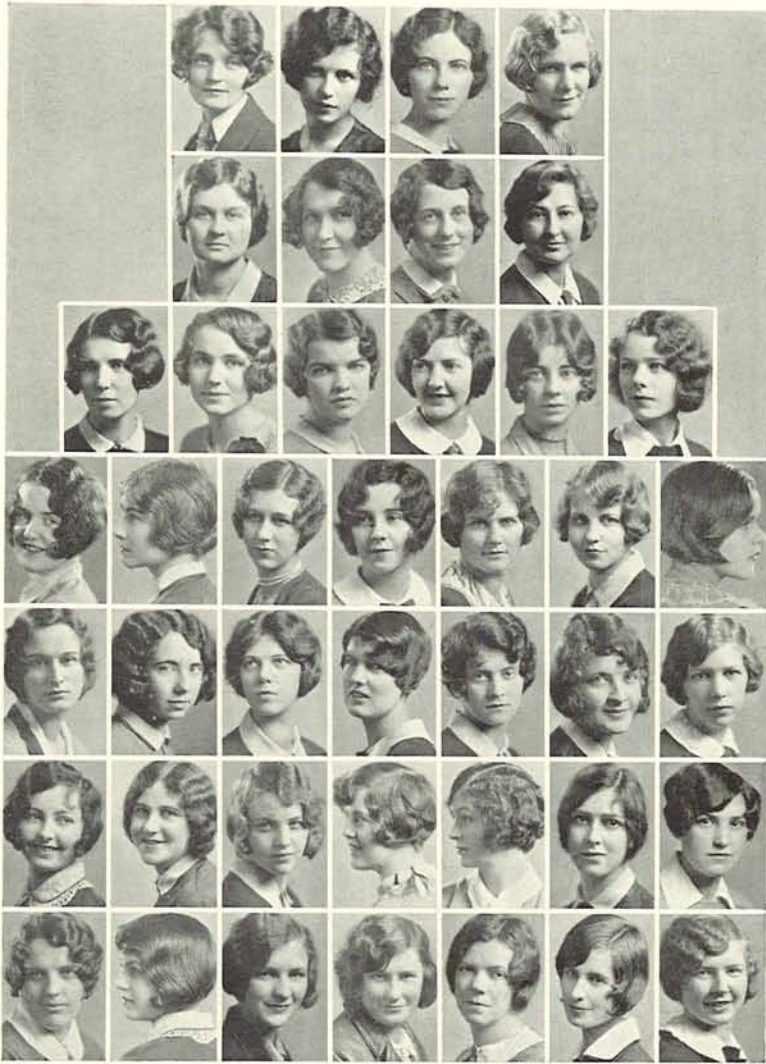

Chi Omega



Founded April 5, 1895
 University of Arkansas
 PSI ALPHA CHAPTER
 Installed April 5, 1909



MEMBERS IN FACULTY
 Julia Burgess, Bess Brown

CLASS OF 1928
 Betty Easterday, Ruth Cochran,
 Camille Burton, Thelma Park,
 Frances Plimpton, Mary Clark,
 Nancy Peterson

CLASS OF 1929
 Sara Bennethum, Myra Jordan, Alice
 McGrath, Janet Plimpton, Jane
 Cochran, Charlotte Kiefer, Fay
 Murphy, Rose Roberts, Mary Mar-
 garet Ferrall, Billie Martland, Ina
 Lou Parkin

CLASS OF 1930
 Erathusa Champlin, Marilouise
 Hosch, Murdina Medler, Dorothy
 Davis, Virginia Johnson, Janice
 Smith, Avis Hartson, Beth McIntosh

Easterday, Burton, Mary Clark, Cochran, R.
 Coey, Park, Peterson, Frances Plimpton
 Bennethum, Cochran, J., Ferrall, Jordan, Kiefer, Martland
 McGrath, Murphy, Plimpton, J., Roberts, Champlin, Davis, Hartson
 Hosch, Johnson, McIntosh, Medler, Smith, Addink, BoDine
 Burke, Marjorie Clark, Crowl, Foley, Gatens, Gordon, Joy
 Kane, Lake, Moore, Murray, Price, Shaw, Tapscott

CLASS OF 1931

Catherine Addink, Marjorie Clark,
 Helen Gray Gatens, Harriet Kane,
 Isabell Murray, Mary Louise BoDine,
 Dorothy Crowl, Doris Leigh Gordon,
 Edith Lake, Margaret Price,
 Katharine Tapscott, Dorothy Burke,
 Helen Foley, Glay Joy, Virginia
 Moore, Dorothy Shaw



1461 Alder

FRATERNITIES

Delta Delta Delta



Founded November 25, 1888

Boston University

THETA DELTA CHAPTER

Installed October 30, 1910

MEMBER IN FACULTY

Mozelle Hair

CLASS OF 1928

Betty Blanchard, Crete Gray, Mable Spoon, Mary McKinnon

CLASS OF 1929

Louelia Andre, Charlotte Carll, Katherine Kneeland, Madge Normile, Olive Ritan, Kathlene Blakely, Arnell Gillett, Margaret Long, Margaret Nugent, Elizabeth Schultze, Ruth Bradley, Hazel Heine, Helen MacTaggart, Lorraine Pierce, Prudence Spight

CLASS OF 1930

Margaret Agnew, Anna Katherine Garrett, Janice McKinnon, Jean Patrick, Frederica Warren, Emily Babbidge, Jannette Gunther, Maxine McLean, Eleanor Schroeder, Emily Williams, Helen Borden, Mary Esther Johnson, Katherine Mehl, Nelliebell Swan

CLASS OF 1931

Elizabeth Lea Baker, Elinor Fitch, Daphne Hughes, Lucille Carroll, Marvin Jane Hawkins, Louise Nelson, Frances Simkins, Dorothy Comte, Hope Howland, Alberta Rives

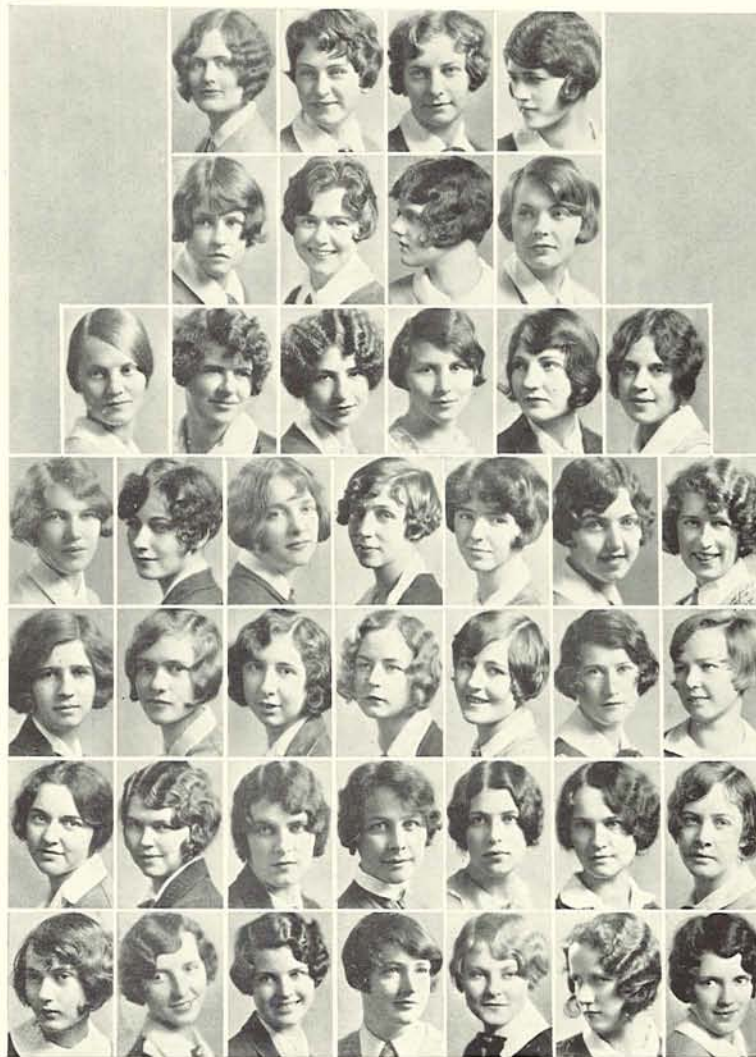

Blanchard, McKinnon, M., Spoon, Andre
Blakely, Bradley, Carll, Gillett
Heine, Kneeland, Long, MacTaggart, Normile, Nugent
Pierce, Ritan, Schultze, Spight, Agnew, Babbidge, Borden
Garrett, Gunther, Johnson, McKinnon, J., McLean, Mehl, Patrick
Schroeder, Swan, Warren, Williams, Baker, Carroll, Comte
Fitch, Hawkins, Howland, Hughes, Nelson, Rives, Simkins



1986 University

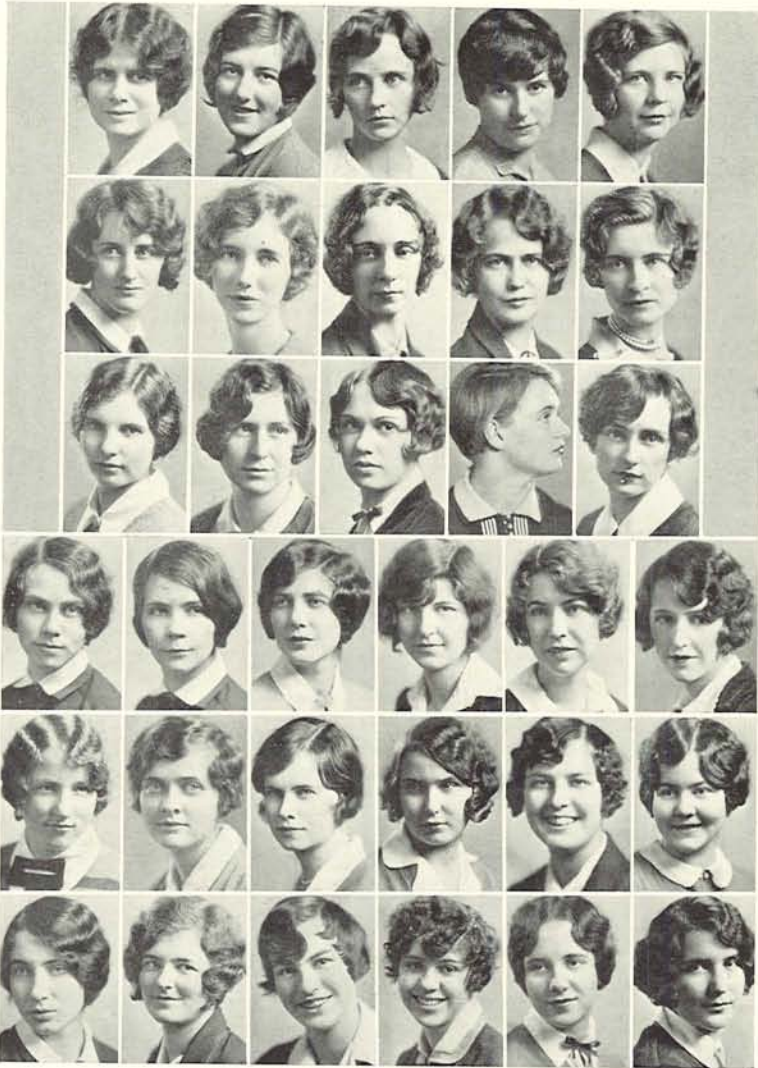

Scoffern, Bain, Jackman, Koon, Smith
 Galbraith, Johnson, Lawrence, Peterson, Powell
 Swafford, Allyn, Boynton, Endicott, Goddard
 Holland, Horstman, Mosley, M. Poorman, Upthegrove, Brock
 Clausen, Davidson, Fraley, Gauntlett, Jantzen, Laurgaard
 Lyons, McCord, E. Poorman, Prigmore, Pugsley, Wiggin



1367 Alder

CLASS OF 1931

Thelma Brock, Dorothy Fraley, Helen Laurgaard, Margaret Poorman, Gladys Clausen, Mary Gauntlett, Audrey Lyons, Dorris Margaret Pugsley, Erma Wiggin, Dorothy Davidson, Oneita Jantzen, Elizabeth McCord, Pauline Prigmore

Delta Gamma



Founded January 2, 1874
 Louis School
 ALPHA DELTA CHAPTER
 Installed October 17, 1913

MEMBERS IN FACULTY

Aurora Potter Underwood,
 Dora Ford

GRADUATE STUDENT

Margaret Smith

CLASS OF 1928

Margaret Jackman, Hermione Smith,
 Edith Bain, Maxine Koon

CLASS OF 1929

Lois Beth Scoffern, Helen Lawrence,
 Katharine Galbraith, Alyce Dell
 Johnson, Mildred Peterson, Martha
 Swafford, Jessie Powell

CLASS OF 1930

Elizabeth Allyn, Elsie Goddard, Ora
 Mae Mosley, Elizabeth Boynton,
 Harriette Holland, Eleanor Poorman,
 Dorothy Belle Endicott, Elizabeth
 Horstman, Georgia Mae Upthegrove

FRATERNITIES

Delta Zeta



Founded October 24, 1902
 Miami University
 OMEGA CHAPTER
 Installed October 15, 1920

MEMBER IN FACULTY

Madame Rose McGrew

GRADUATE STUDENTS

Helen Louise Crosby
 Beatrice Morris

CLASS OF 1928

Hilda Branstator, Ethel Helliwell,
 Kathryn Boone, Elizabeth Jones,
 Easter Craddock

CLASS OF 1929

Audrey Henriksen, Maurine Brown,
 Margaret Humphrey, Ruth Peyton,
 Lela Boyer, Kathryn Fry, Helen
 Smith, Hope Branstator, Clara Green,
 Eunice Payne

CLASS OF 1930

Melba McDonald, Marjorie Peyton,
 Eldress Judd, Marion Newman

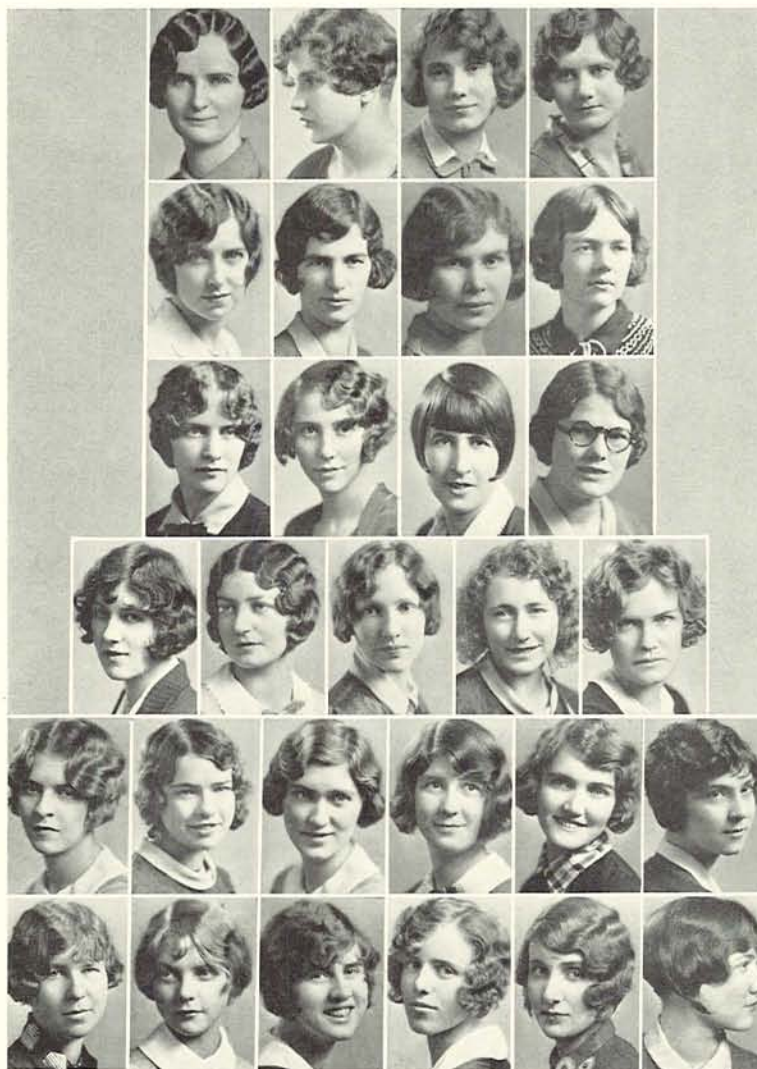

Henriksen, Boone, Hilda Branstator, Helliwell, E.
 Jones, Boyer, Hope Branstator, Brown
 Fry, Green, Humphrey, Payne
 Peyton, R., Smith, Judd, Newman, McDonald
 Peyton, M., Billington, Clarke, Goodale, Helliwell, G., Inman
 Lehman, Peyton, V., Rowling, Smartt, Thomen, Watson

CLASS OF 1931

Dorothy Billington, Genevieve
 Helliwell, Carola Rowling, Janice
 Clarke, Doris Hilliary, Pauline Leh-
 man, Louise Smartt, Alice Watson,
 June Goodale, Elma Inman, Vir-
 ginia Peyton, Gladys Thomen



381 East 12th



Razor, Fishburn, Gaskill, Koehler
 Russell, Vail, Wilder, A., Wilder, B.
 Bryant, Edwards, A., Hammer, O., Harney, Hensley
 Lowdon, McLean, Pesola, Cooper, Cornutt, L., Dietze
 Dilday, Edwards, L., Jaynes, Keyt, Ruble, Thomsen
 Cornutt, R., Goodfellow, Hammer, G., Johnson, Kilborn, Underwood



877 East 11th

Gamma Nu



Local organized June 8, 1927
 University of Oregon

CLASS OF 1928

Stella Fishburn, Beatrice Wilder,
 Ruby Russell, Vena Gaskill, Lillian
 Vail, Thusnelda Koehler, Allison
 Wilder

CLASS OF 1929

Berniece Razor, Ovidia Hammer,
 Mildred Lowdon, Vivian Pesola,
 Laura Mae Bryant, Mary Harney,
 Mary McLean, Vera Ratcliffe, Alice
 Edwards, Bernyce Hensley, Ruth
 Newman

CLASS OF 1930

Carolyn Cooper, Mary Frances
 Dilday, La Verne Keyt, Lucile Cor-
 nutt, Lucile Edwards, Zelle Ruble,
 Dorothy Dietze, Ruth Jaynes,
 Dorothy Thomsen

CLASS OF 1931

Rena Cornutt, Dorothy Goodfellow,
 Gudrun Hammer, Pearl Johnson,
 Juanita Kilborn, Margaret
 Underwood

FRATERNITIES

Gamma Phi Beta



Founded November 11, 1874

Syracuse University

NU CHAPTER

Installed November 15, 1906

MEMBER IN FACULTY

Harriet Baldwin

CLASS OF 1928

Violet Mills, Alma Kraus, Catherine Stinger, Hope Crouch, Lee Luders, Lyle Veazie, Ruth DeNeffe, Cornelia Meek

CLASS OF 1929

Evelyn Dew, Louise Hollenbeck, Nonie Vial, Mary Lou Dutton, Joyce Maddox, Mary Wood, Lucielle George, Florence Somerville

CLASS OF 1930

Maybelle Allen, Edwina Grebel, Nancy Luckel, Jo Price, Harriet Archison, Blanche Johnston, Freda Pahl, Mary Mildred Reynolds, Louise Wilhelm, Elizabeth Cress, Caroline Lambirth, Jane Price, Norma Stoddard

CLASS OF 1931

Dorothy Bell, Geraldine Dye, Marian Grosscup, Lois Johnston, Louise Pierce, Jane Cookman, Helen Fenstermacher, Mina Grosscup, Margaret McGee, Laura Tallant, Catherine Van Schuyver, Jane Cullers, Maxine Glover, Ruth Harbaugh, Lois Pierce, Amy Van Horn, Virginia Zan

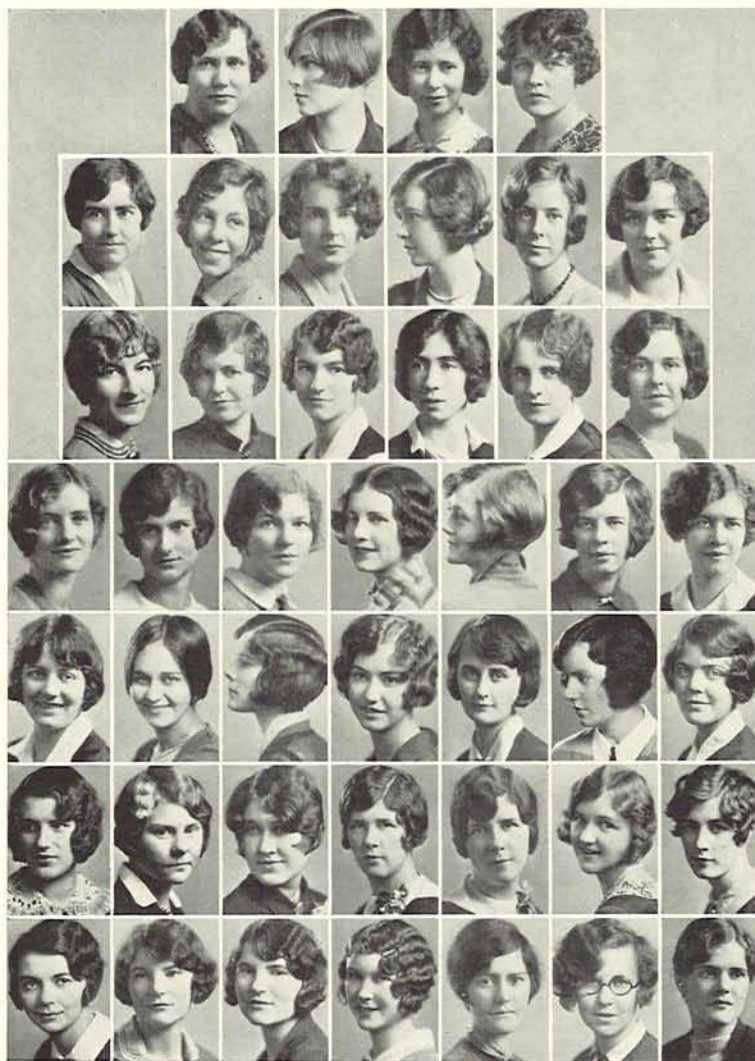

Mills, Crouch, DeNeffe, Kraus
 Meek, Stinger, Veazie, Dew, Dutton, George
 Hollenbeck, Maddox, Somerville, Vial, Wood, Allen
 Archison, Cress, Grebel, Johnston, Lambirth, Luckel, Pahl
 ane Price, Jo Price, Reynolds, Stoddard, Bell, Cookman, Cullers
 Dye, Fenstermacher, Glover, Marian Grosscup, Mina Grosscup, Harbaugh, Johnston
 McGee, Lois Pierce, Louise Pierce, Tallant, Van Horn, Van Schuyver, Zan



1021 Hilyard



Adams, E. Hardy, Isherwood, Palmer
Richardson, Roth, Spencer, Black
Crane, Higgins, Holbrook, C. Martin
Mason, Rorer, Sargent, Webster, Braden
Clendening, Coke, Flanagan, Hawkins, Jaeger, Jeffries, Latture
E. Martin, Muncy, Peters, Prothero, Tongue, Church, Crisell
Duncan, D. Hardy, Hay, Lockhart, Malarkey, Munro, Turner



791 East 15th

CLASS OF 1931

Adelaide Church, Dorris Hardy,
Mary Malarkey, Elizabeth Crisell,
Margherita Hay, Frances Munro,
Gwendolyn Turner, Dorothy Duncan,
Louise Lockhart, Nancy Thielsen

Kappa Alpha Theta



Founded January 27, 1870

DePauw University

ALPHA XI CHAPTER

Installed July 11, 1909

MEMBER IN FACULTY

Margaret Clarke

CLASS OF 1928

Harriet Adams, Myra Belle Palmer,
Esther Hardy, Virginia Lee Richardson,
Margaret Spencer, Marjorie
Isherwood, Constance Roth

CLASS OF 1929

Clare Black, Jane Holbrook, Sarah
Rorer, Ethel Lou Crane, Catherine
Martin, Mayanna Sargent, Betty
Higgins, Louise Mason, Dorothy
Webster

CLASS OF 1930

Marabel Braden, Eleanor Flanagan,
Marjorie Jeffries, Margaret Muncy,
Louise Clendening, Harriet Hawkins,
Alice Latture, Helen Peters, Margaret
Tongue, Virginia Coke, Loleta Jaeger,
Elizabeth Martin, Martha Ann
Prothero

Kappa Delta



Founded October 23, 1897

Virginia State Normal

ALPHA LAMBDA CHAPTER

Installed October 23, 1926

CLASS OF 1928

Ethel Montgomery, Loretta Mason,
Marjorie Seiple, Edna English,
Eleanor McDermot, Genera Zimmer,
Elizabeth Enright, Mable Peterson

CLASS OF 1929

Elizabeth Cameron, Lucille Keller,
Hermine Franz, Gertrude Koke,
Marjorie Landru, Grace Griggs,
Maryhelen Koupal

CLASS OF 1930

Lavona Andrews, Jessie Lincecum,
Elizabeth Fairchild, Avis Selnes,
Elsie Wagini, Frances Franzwa,
Leone Swengel



Montgomery, English, Mason, McDermot
Peterson, Seiple, Zimmer, Franz
Griggs, Keller, Koke, Koupal
Landru, Andrews, Fairchild, Franzwa
Lincecum, Selnes, Swengel, Wagini, Brattain
Dietderich, Jewett, Neff Turney, Ward, Wilson

CLASS OF 1931

Helen Brattain, Helen Neff, Frances
Dietderich, Dorothy Turney, Lorena
Wilson, Eleanor Jewett, Gladys Ward



727 East 13th



K. Inwood, Dearborn, Grebe, M. Inwood, K. Kirk
 Shields, Chipping, L. Clark, D. Creath, M. Hart
 Leach, M. Look, Lundburg, Maxon, Slusher
 Teshner, Tharaldsen, Tingle, Webster, Wells
 Beam, C. Creath, Hohman, Hurley, Miller, Seufert, Stevens
 St. Clair, Talbott, Tuggle, Albert, Brosius, M. Clark, Cook
 Hart, D. Kirk, E. Look, McCraney, Morrow, Panton, Patterson



821 East 15th

CLASS OF 1931

Josephine Albert, Mary Betty Cook,
 Eleanor Look, Gwen Panton, Jean
 Hart, Charlotte Brosius, Doris Helen
 Patterson, Helen McCraney, Myrtle
 Clark, Dorothy Kirk, Alice Morrow

Kappa Kappa Gamma



Founded October 13, 1870
 Monmouth College
 BETA OMEGA CHAPTER
 Installed January 11, 1913

GRADUATE STUDENTS

Katherine Dearborn, Hazel Prutsman

CLASS OF 1928

Kathryn Inwood, Florence Jones,
 Florence Grebe, Margaret Inwood,
 Kathryn Kirk, Elizabeth Shields

CLASS OF 1929

Olive Barker, Dorothy Creath,
 Marion Look, Margaret Lee Slusher,
 Margaret Tingle, Agnes Chipping,
 Mary Ann Hart, Dorothy Lundburg,
 Frederica Teshner, Doris Wells,
 Louise Clark, Marion Leach, Lucille
 Maxon, Kathleen Tharaldsen, Helen
 Webster

CLASS OF 1930

Elizabeth Beam, Margaret Hurley,
 Elizabeth St. Clair, Caulean Creath,
 Emery Miller, Martha Stevens,
 Mildred Tuggle, Naomi Hohman,
 Edra Anne Seufert, Katharine
 Talbott

FRATERNITIES

Phi Mu



Founded March 4, 1852
 Wesleyan College
 ETA GAMMA CHAPTER
 Installed April 1, 1927

CLASS OF 1928

Flossie Radabaugh, Marian Lowry,
 Lillian Bramhall, Virginia Priaux,
 Lucile Jackson, Ruth Street

CLASS OF 1929

Lova Buchanan, Betty Hagen, Reba
 Powers, Dorothy Gay, Juanita Hines,
 Annie Meade Watkins, Pauline
 Guthrie, Mac MacFadgen

CLASS OF 1930

Nan Crary, Carlotta Nelson, Amelia
 Kiblan, Betty Summers, Monica
 Michels

CLASS OF 1931

Mary Caniparoli, Nora McCullough,
 Lucille Catlin, Chrystal Ordway,
 Henry-Etta LaMoree, Beatrice Tabke



Radabaugh, Bramhall, Jackson, Lowry, Priaux
 Street, Buchanan, Gay, Guthrie, Hagen
 Hines, MacFadgen, Powers, Watkins, Crary
 Kiblan, Michels, Nelson, Summers, Caniparoli
 Catlin, LaMoree, McCullough, Ordway, Tabke



715 East 13th

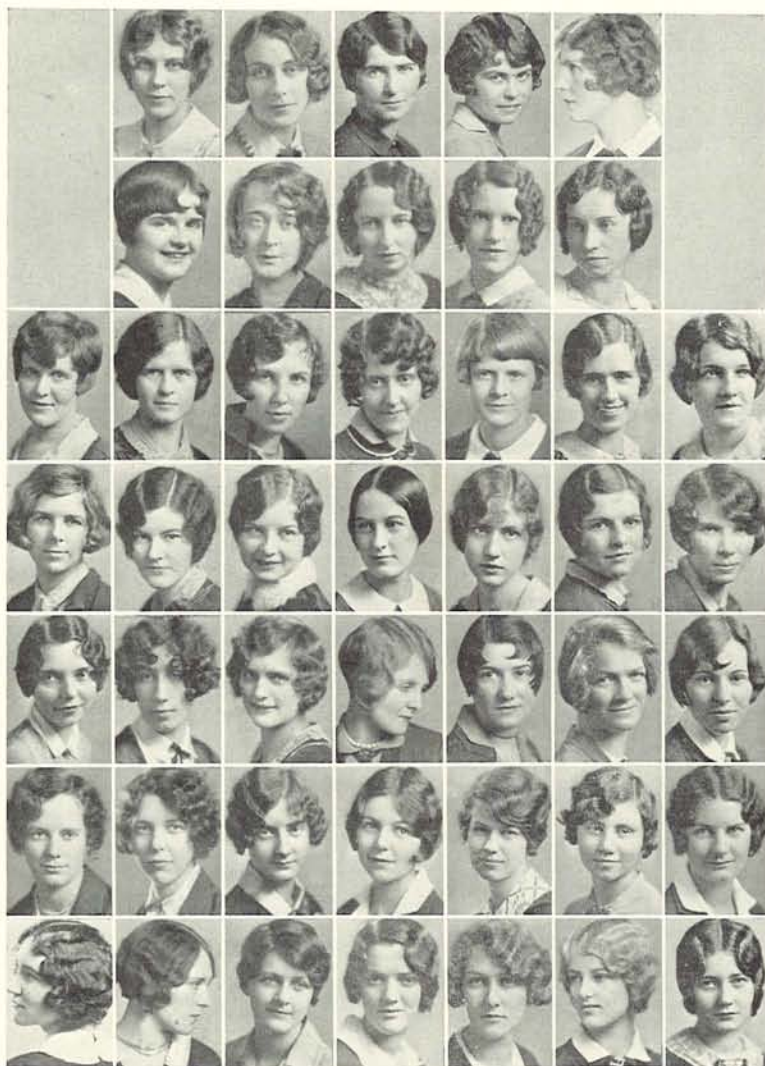

Pi Beta Phi



Founded April 28, 1867
 Monmouth College
 OREGON ALPHA CHAPTER
 Installed October 29, 1915



MEMBERS IN FACULTY

Mrs. Mary Watson Barnes
 Mrs. Anne Landsbury Beck
 Mrs. Arnold Bennett Hall

CLASS OF 1928

Edith Bader, Alice Douglas, Coral Graham, Jacquoise Kirtley, Mae Anderson, Claudia Fletcher, Frances Hare, Beatrice Mason, Dorothy Delzell, Eleanor Glass, Julia Kaufman, Helen Smith

Bader, Anderson, Delzell, Douglas, Fletcher
 Glass, Graham, Hare, Kaufman, Kirtley
 Mason, Smith, Arnold, V. Blair, Burcham, Byrd, Chase
 Duckett, Everts, Field, Franklin, Gilbert, McGee, Paulson
 Tichenor, Wanker, Wells, Butler, Butterworth, Chase, Conklin
 Milligan, Babbitt, M. Blair, Burmester, Carter, Cummings, Eberhard
 Edwards, Gaskill, George, Kem, Ormsby, Plummer, White

CLASS OF 1929

Margaret Arnold, Mary Byrd, Adalia Everts, Rowan Gale, Maxine Paulson, Vivian Blair, Esther Chase, Ruth Field, Mildred Gilbert, Bonita Tichenor, Roberta Wells, Ruth Burcham, Mary Duckett, Dorothy Franklin, Annele McGee, Hilda Wanker

CLASS OF 1931

Juanita Babbitt, Alice Carter, Margie Edwards, Thelma Kem, Muzetta Blair, Margaret Cummings, Wilma Gaskill, Dorothy Ormsby, Frances White, Jane Burmester, Dorothy Eberhard, Ruby George, Naida Plummer



1518 Kincaid

CLASS OF 1930

Berenice Butler, Mildred Conklin, Harryette Butterworth, Beatrice Milligan, Lou Ann Chase

FRATERNITIES

Sigma Kappa



Founded November, 1874
 Colby College
 ALPHA PHI CHAPTER
 Installed April 28, 1928

HONORARY MEMBERS

Mrs. Alfred L. Lomax, Mrs.
 Lewis Simpson

GRADUATE STUDENT

Irene Burton
 Mary Kirkwood

CLASS OF 1928

Grace Fleming, Doris Lieuallen,
 Margaret Blackmer, Maurine Lombard,
 Pauline Venable, Mary Burton,
 Helen Tooze

CLASS OF 1929

Margaret Achterman, Verna May
 Linneberg, Muriel Bell, Anna Marie
 Roesch, Miriam Shepard, Ruth
 Jackson, Kathryn Rutherford

CLASS OF 1930

Ruth Conrad, Olive Gray, Mildred
 Reynolds, Lucile Larson



G. Fleming, Blackmer, I. Burton
 M. Burton, Doris Lieuallen, Lombard, Tooze
 Venable, Achterman, Bell, Jackson
 Linneberg, Roesch, Rutherford, Shepard
 Conrad, Gray, Larson, Reynolds, Akers
 L. Burton, M. Fleming, Grek, Harthrong, Leafdahl, Dena Lieuallen

CLASS OF 1931

Maurine Akers, Violet Grek, Lucille
 Burton, Inez Harthrong, Dena Lieu-
 allen, Mae Fleming, Juanita Leafdahl



1261 Alder

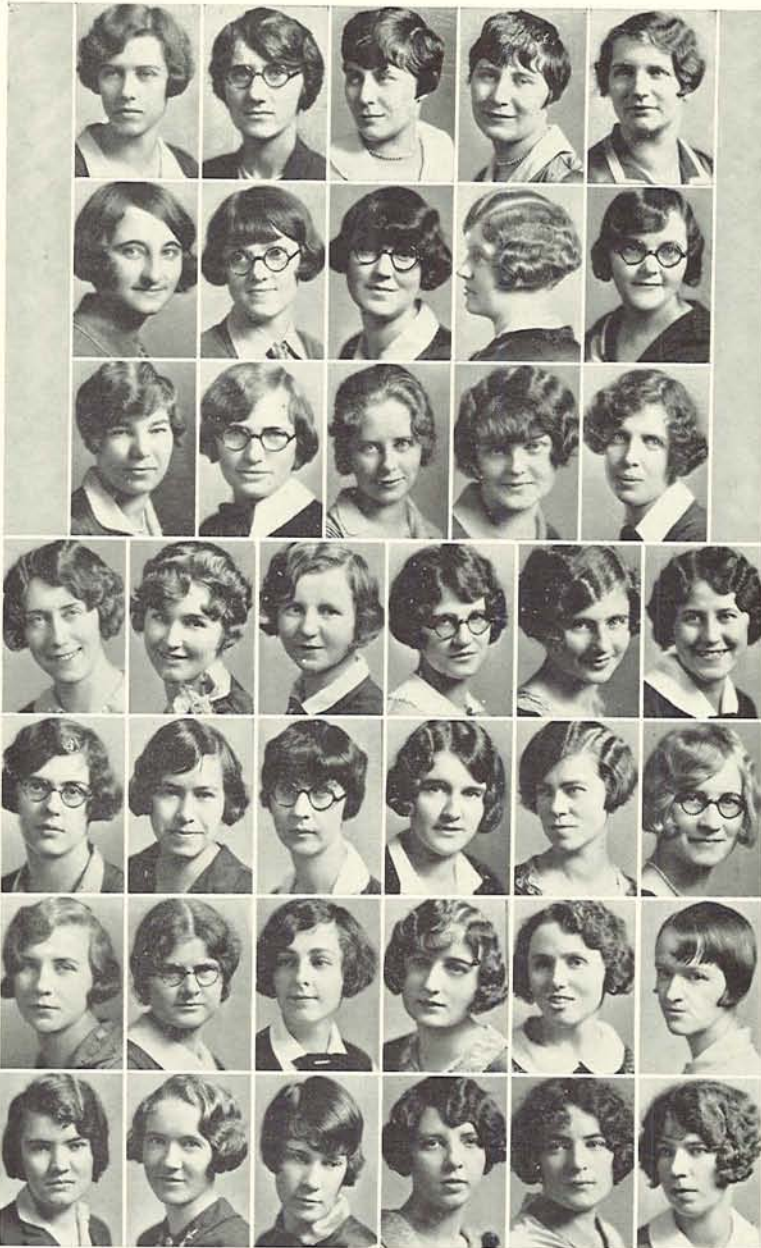

Anderson, Shinn, Joanne Ackerson, Justine Ackerson, Braaten, Brauning, Cole, Dimmitt, Graves, Hileman, M. McAlister, V. Parish, Schultz, Smith, Thwaite, Wolf, Beakley, M. Carpenter, Everett, Gropp, Hilberg, Palmer, Pike, Rasmussen, Whitney, Woodward, Woughter, Abrams, C. Carpenter, Duer, France, French, Goff, Hoover, Madsen, Metcalf, Turner, Fluaitte, F. McAlister



818 East 15th

CLASS OF 1931

Louella Fluaitte, Fay McAlister, Gertrude Haugann, Margaret Price, Cornelia Martin

Girls Oregon Club



Organized Spring 1923
University of Oregon

HONORARY MEMBERS

Margaret L. Daigh, Mrs. E. L. Griggs,
Mrs. H. D. Sheldon, Mrs. Robert D.
Horn

GRADUATE STUDENT

Helen Shinn

CLASS OF 1928

Evelyn Anderson, Beulah Braaten, Elizabeth Dimmitt, Mae Hileman, Elsie Shultz, Joanne Ackerson, Julia Brauning, Naomi Grant, Mildred McAlister, Loyal Smith, Juanita Wolff, Justine Ackerson, Violette Cole, Austa Graves, Velma Parish, Helen Thwaite

CLASS OF 1929

Mabelle Beakley, Elsie Everett, Hazel Hilberg, Mildred Pike, Dorothea Bushnell, Mary Elizabeth Whitney, Eva Gries, Eileene Palmer, Grace Rasmussen, Ruth Woodward, Emily Gropp, Marguerite Carpenter, Wilma Parish, Lois Tuttle, Ruth Woughter

CLASS OF 1930

Rose Abrams, Marjorie Goff, Serena Madsen, Vivian Turner, Ruth France, Corinne Carpenter, Mildred French, Frances Metcalf, Lucile Hoover, Harriet Duer, Johanna Koberstein, Alice Shaw

FRATERNITIES

Three Arts Club

HONORARY MEMBERS

Faith Kimball, Eva Nealon, Dean
Zelma Sauvain, Margaret Skavlan

CLASS OF 1928

Lucile Carroll, Margaret Watson

CLASS OF 1929

Sada Marie Chambers, F. Diana
Deining, Sarah Dellar, Rubhie
Koonst, Helen Elaine Wood,
Mabel Fransen

CLASS OF 1930

Janet Alexander, Ruth Pettit, Gloria
Maude Sharkey, Albertina Hankey,
Harriet Alice McLeod, Dorothy Mae
Williams



Deining, Watson
Chambers, Dellar, Fransen
Koonst, Wood, Alexander
Hankey, McLeod, Pettit, Sharkey



1415 University



Petzold, Brockman, Cheney, Hildeman, Kindberg, Marvin
Saunders, Wirak, Yeatts, Baylis, Blair, Burgoyne
Chapman, Clark, Elliott, Harmon, Hobro, Johnson, Kauttu
LaFollette, Pearce, Perozzi, Reeder, Ryckman, Temple, Tobin
Tong, Weter, Trullinger, Barrett, Bercovich, Chester, Cooley
Curtis, C. Dundore, F. Dundore, Gallagher, Gorst, Graham, Greenbaum
Kaiser, Koon, Kullander, Phillips, Piluso, Povey, Quarnstrom



Campus

Hendricks Hall

GRADUATE STUDENTS

Pearl Allison, Amy Yeatts

CLASS OF 1928

Edna Brockman, Eleanor Kindberg,
Elizabeth Cheney, Eleanor Marvin,
Marie Hildeman, Iris Saunders, Trixie
Johnson, Neta Wirak

CLASS OF 1929

Agnes Petzold, May Burgoyne, Luella
Elliot, Gracana Johnson, Patricia
McGrave, Berdena Reeder, Mac
Tobin, Minnie VanderMolen,
Jehanne Bacher, Dorothy Chapman,
Eleanor Ford, Miriam Kauttu, Ruth
Moody, Shirley Rew, Idella Tong,
Winifred Weter, Gladys Baylis,
Mildred Clark, Verna Harmon,
Margaret Kean, Janet E. Pearce,
Thelma Ryckman, Corrine Trullinger,
Wellie Jane Blair, Ella Coleman,
Cecile Hobro, Florence LaFollette,
Thelma Perozzi, Jean Temple

CLASS OF 1930

Elizabeth Barrett, Irene Cooley,
Elizabeth Gallagher, Margaret Hol-
brook, Genevieve Piluso, Mildred
Rinnell, Marian Van Scoyoc, Helen
Benn, Iva Curtis, Myrtis Gorst,
Winifred Kaiser, Mabel Kullander,
Olga Sadilek, Bernice Bercovich,
C. Ruth Dundore, Christine Graham,
Mary Koon, Lillian Povey, Ruth
States, Marjorie Chester, F. Dorothy
Dundore, Irene Greenbaum, Mary
Phillips, Eva Quarnstrom, Ina
Tremblay

FRATERNITIES

Hendricks Hall

CLASS OF 1931

Doris Allison, Beulah Campbell, Alice Collier, Eleanor Derby, Nadine Gilkeson, Margaret Frank, Gertrude Kaario, Amy Hughes, Helen Kirkhart, Mary Maloney, Edith Norberg, Bella Reed, Alice Ruttencutter, Helen Williams, Thirza Anderson, Vera Case, Irene Connell, Helen Elliott, Janette Freeman, Marie Gooding, Louise Ireland, Doris Kay, Martha Lauru, Virginia McKenzie, Rose Officer, Stina Wormdel, Floris Sorensen, Helga Wormdahl, Beatrice Bennett, Alice Chapman, Minnie Elmer, Hope Crowther, Marguerite Goux, Laura Freeman, Irene Kelley, Mildred Johnson, Thelma Lehman, Marjorie Morse, Beatrice Phipps, Ralphine Ronald, Gladys Stone, Iola Childers, Geraldine Blodgett, Grace Currie, Evelyn Erickson, Madge Hanna, Ann Juranek, Mary Helen Loomis, Harriet Kibbee, Virginia Mynard, Grace Poppleton, Hazel Russell, Phylis Van Kimmel

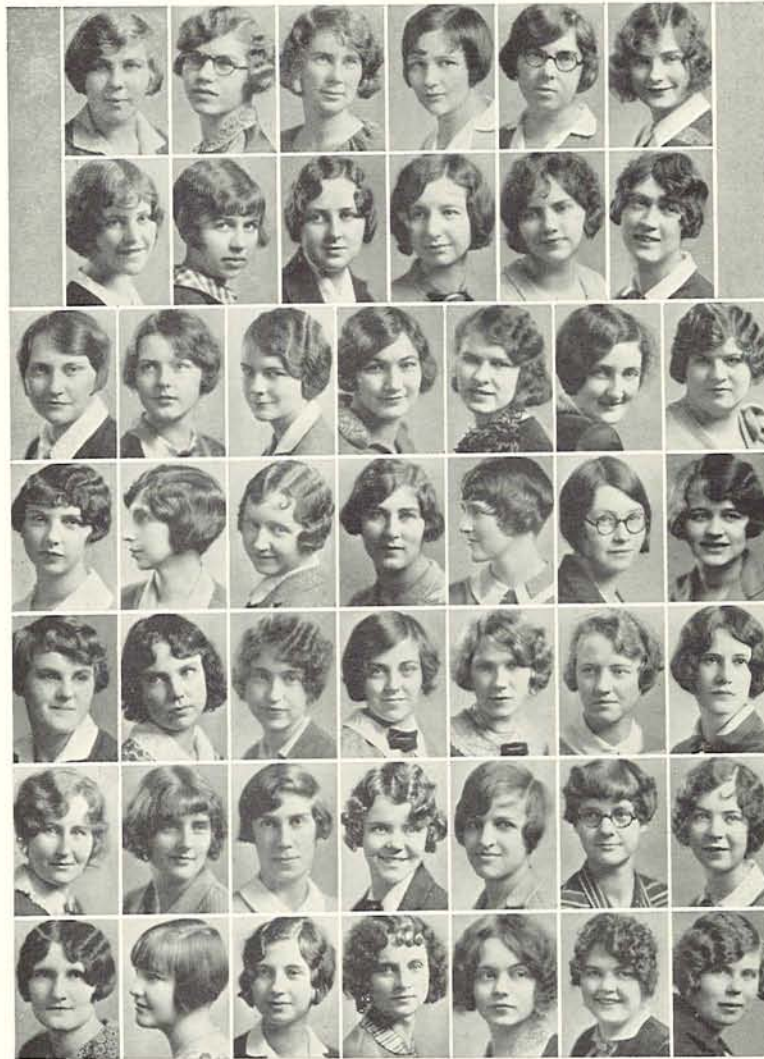

Rinnell, Sadilek, States, Tremblay, Van Scoyoc, D. Allison
Anderson, Bennett, Blodgett, Campbell, Case, Chapman
Childers, Connell, Currie, Elliott, Erickson, Derby, Frank
L. Freeman, Juranek, Gilkeson, Gooding, Hanna, Hughes, Ireland
Johnson, Kaario, Kay, Kibbee, Lauru, Lehman, Loomis
Maloney, Morse, Mynard, Norberg, Officer, Poppleton, Reed
Russell, Ruttencutter, Sorensen, Stone, Van Kimmel, Williams, Wormdahl



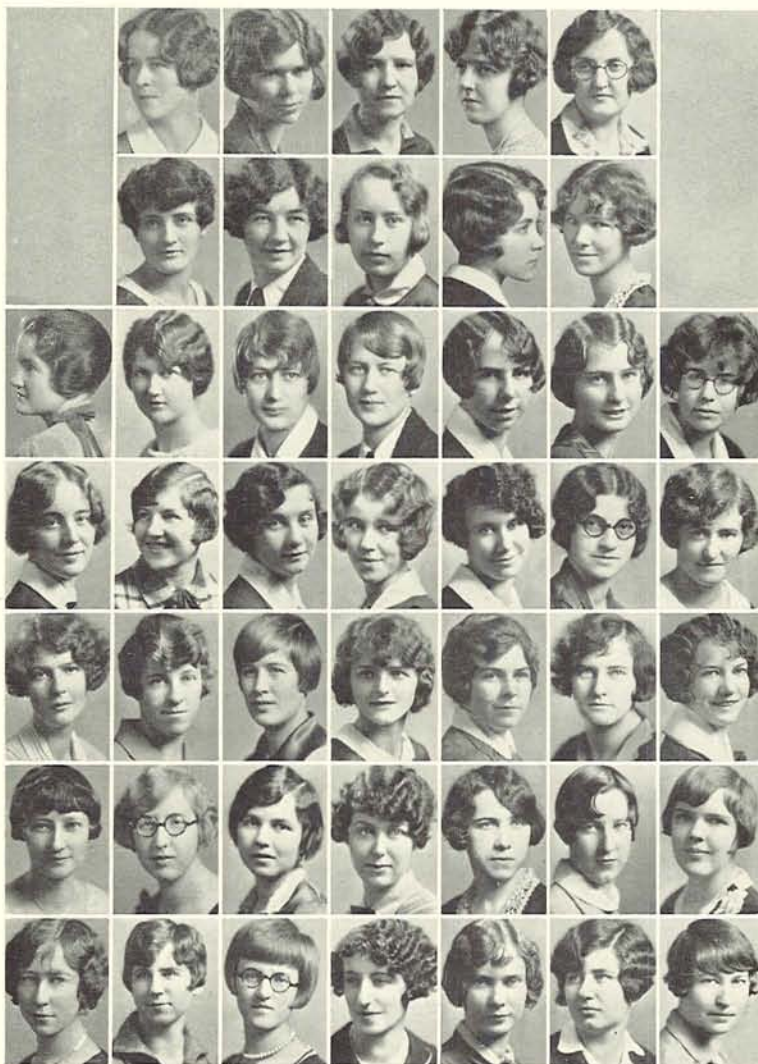

Susan Campbell Hall

MEMBER IN FACULTY

Ernestine Troemel

GRADUATE STUDENT

Therese Chambelland

CLASS OF 1928

Emmabell Woodworth, Christine Holt, Hazel Kirk, Frances Cherry, Ione Imbler, Alice Laudien, Eunice Daniels, Nellie Johns, Jean Tompkins, Helen Falconer, Marie Klev, Goldie Walter, Evelyn Warnke

CLASS OF 1929

Rena Alexander, Frances Bacon, Miriam Campbell, Helen Holt, Elfa Persey, Emma Thoeny, Dena Alm, Mildred Baker, Elsie May Cimino, Virginia Key, Sadie Pondelick, Nedra Vernon, Catherine Calouri, Bertha Alm, Georgia Crofoot, Margaret Knapp, Margaret Schaefer, Ethel Wicks, Marion Anderson, Mary Cameron, Irene Hollenbeck, May Moore, Marguerite Schierbaum

CLASS OF 1930

Aileen Barker, Eleanor Cobb, Lavern Eckerson, Naomi Moshberger, Della Hayes, Lucille Smith, Genevieve Belding, Ethel Conway, Maud Engstrom, Edith Hollenbeck, Orpha Noftsker, Ione Wedemeyer, Marie Boyson, Nelda Cooper, Ione Garbe, Dolores Leavens, Elizabeth Pennock, Esther Wicks, Dorothy Busenbark, Frances Corcoran, Phyllis Hartzog, Grace Mortensen, Thelma Rankin

Woodworth, Cherry, Falconer, C. Holt, Imbler
 Johns, Kirk, Klev, Laudien, Tompkins
 Walter, Warnke, B. Alm, D. Alm, Alexander, Anderson, Bacon
 Baker, Calouri, Cameron, Campbell, Cimino, Crofoot, I. Hollenbeck
 H. Holt, Knapp, Moore, Pondelick, Schaefer, Schierbaum, Thoeny
 Vernon, Wicks, Barker, Belding, Busenbark, Cobb, Cooper
 Eckerson, Garbe, Hartzog, E. Hollenbeck, Leavens, Mortensen, Noftsker



Campus

FRATERNITIES

Susan Campbell Hall

◆

CLASS OF 1931

Virginia Abraham, Ruby Gibson,
 Alta Bennett, Bernice Hector, Vera
 Kyle, Marguerite Mauzey, Lillian
 Mimnaugh, Elizabeth Salway, Jessie
 Lee Stovall, Marion Walker, Eleanor
 Wood, Fern Baker, Edris Green,
 Wilma Bevercombe, Alice Hesler,
 Ida Markeson, Nellie McDonald,
 Lucile Parmele, Dorothy Sawyer,
 Valeria Talcott, Estelle Weinstein,
 Thella Wood, Josephine Barry, Lyla
 Holloway, Velma Matthes, Virginia
 Richmond, Ellen McFall, Dorothy
 Thomas, Vada Spath, Catherine
 Westra, Florence Woughter, Eloise
 Beaumont, Ethel Carlson, Helen
 Hanson, Katherine Kohout, Adele
 Riehl, Florence Mauser, Harriet
 Meyer, Henrietta Steinke, Mildred
 Wharton, Jane Tilzer



Pennock, Rankin, Smith, Wedemeyer, Wicks
 Abraham, Baker, Barry, Beaumont, Bennett
 Bevercombe, Boydston, Carlson, Gibson, Green, Haggerty, Hanson
 Hector, Hesler, Holloway, Kohout, Kyle, Markeson, Mauser
 Mauzey, Matthes, McDonald, McFall, Meyer, Mimnaugh, Parmele
 Richmond, Riehl, Salway, Sawyer, Sparh, Stovall, Talcott
 Thomas, Tilzer, Weinstein, Westra, Wharton, T. Wood, Woughter





Kirkwood, Towers, Dietze
Fisch, Goodall, Wiley, Berg
Thein, Schoenberg, McDougal, Southard

Thacher Cottage

GRADUATE STUDENTS

Mary Kirkwood
Nellie Best
Beatrice Towers



1374 Onyx

CLASS OF 1928

Juanita Dietze, Olivine Fisch, Lucia Wiley

CLASS OF 1929

Anne Berg, Madeline Goodall
Anna Laura Henricks,
Vera Thein

CLASS OF 1930

Bessie Schoenberg

CLASS OF 1931

Wilfred McDougal, Fernn Palmer,
Dorothy Southard

Men's Fraternities--Living Organizations

The Dean's Message

Interfraternity Council

National and Local Groups

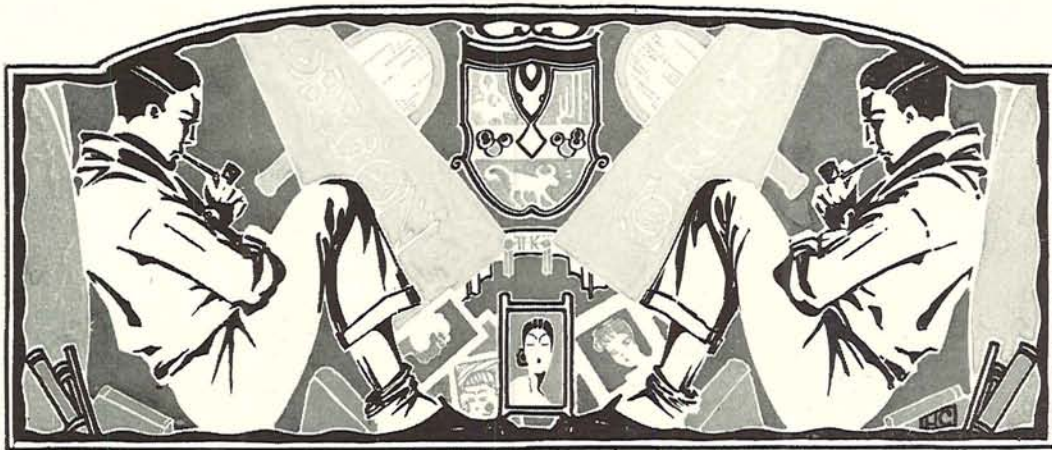

THE GREEK LETTER fraternity is now an institution well over one hundred years of age which has had an interesting development and a progressively strong influence on American University life. . . . The University of Oregon has been glad to have on its campus these institutions, both national and local. . . . They are fulfilling in an increasing way the ideals of their founders that they be part of the institution and an educational auxiliary in every respect.

Their housing facilities which contribute so splendidly to group life, their interest and solicitude for their younger members, their cooperation in all things which look toward the welfare of the University of Oregon, have been much appreciated by the University officials and the University patrons.

In guarding their own good name they guard the good name of the University and in striving for their own betterment they strive for the betterment of the University of Oregon, which after all is the purpose of each one of us.

ELMER L. SHIRRELL
Dean of Men

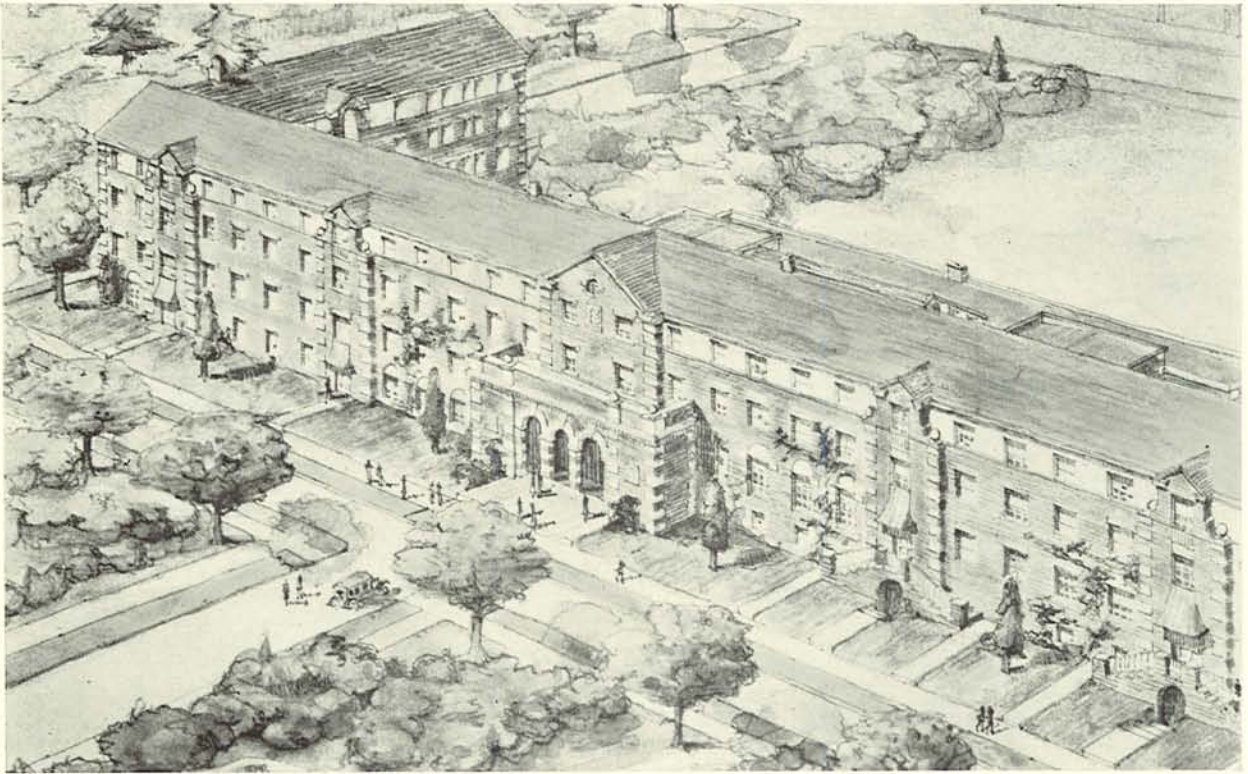

The New Dormitory

Construction of the first unit of the new men's dormitory, to be completed by September 15th, is well under way. The desire of the University administration to have more adequate housing facilities for the men students is about to become a reality made possible by the recent Enabling Act passed by the legislature. Under this act the University is authorized to finance this new structure by bond issues to be retired over a period of twenty years, from the rentals. This building is expected to pay for itself entirely and no state money will be used. This is the first time the Enabling Act has been used by the University of Oregon and the very satisfactory bids on the bonds to be issued will encourage the board of regents to believe that this will prove a solution to some of the problems financing buildings to be used for dormitory and student activity purposes.

The contract has been awarded to Hansen and Hammond of Portland for \$310,000 and after completion the entire structure will cost approximately \$375,000, including construction, lands and furnishings.

The plans were made by Lawrence and Holford, architects, who have had much experience in building dormitories and who have given much thought and consideration to the best type of building for the housing of students and have reached a very adequate solution for our student living problems.

The capacity of the hall is to be 278, to be built in six units, four units to hold approximately 60 men, the other two units to be somewhat smaller. The roof is to be of asbestos, floors and walls of concrete, and the entire structure is to be absolutely fireproof. The building will have its own large refrigerator plant and storage room. There will be a central kitchen and the dining rooms will accommodate 500 people, including those who now have their meals at Friendly Hall, and will be divided by folding doors, so it forms five separate rooms but also can be thrown together for a large banquet or dancing room.

Each of the six dormitory units will have its own living room, guest room for parents, and most of the study rooms will hold two men, while a few single rooms will be provided. Each floor will have sufficient plumbing facilities and hot and cold water will be installed in each room. Across from the study halls, on the inside of the court, will be the sleeping porches with only four men to a porch.

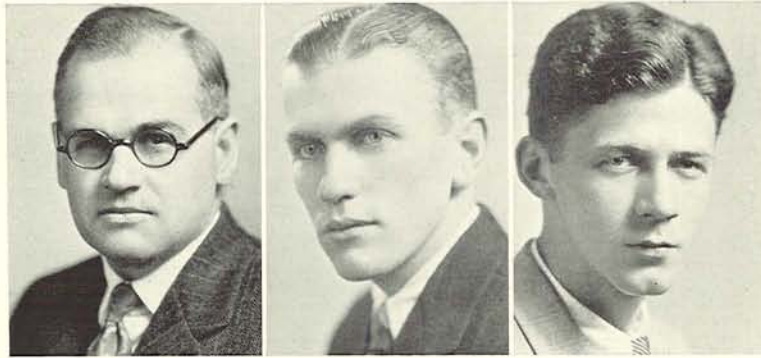

DEAN SHIRRELL

HAROLD SOCOLOFSKY

ARTHUR ANDERSON

Interfraternity Council

OFFICERS

DEAN ELMER L. SHIRRELL . . . *President*
 HAROLD SOCOLOFSKY *Vice-President*
 ARTHUR ANDERSON *Secretary-Treasurer*

REPRESENTATIVES

ALPHA BETA CHI
 Charles Fisher
 William Cruikshank

ALPHA TAU OMEGA
 Ronald Hubbs
 William Biggs

ALPHA UPSILON
 W. Elwood Read
 Lynne Black

BETA THETA PI
 Harold Socolofsky
 Melvel Goodin

CHI PSI
 Hugh Logan
 Austin Shepherd

DELTA TAU DELTA
 Gerald Dee Plue
 T. Armitstead

KAPPA SIGMA
 William Powell
 Clark Woodcock

PHI SIGMA KAPPA
 Robert Jones
 Ronald Robnett

PHI DELTA THETA
 Arthur Anderson
 Norman Shamas Stoddard

PHI GAMMA DELTA
 William Dielschneider
 Frank German

PHI KAPPA PSI
 Donald McCook
 Wade Newbegin

PSI KAPPA
 John Tobin
 Stuart McDonald

SIGMA ALPHA EPSILON
 Robert Benjamin
 Homer Dixon

SIGMA CHI
 Albert Hansen
 Robert W. Barnes

SIGMA NU
 Harold Hardin
 Robert Hart

SIGMA PHI EPSILON
 Alfred Fries
 Neil Chinnock

SIGMA PI TAU
 Harold Davis
 Otto Frohnmayer

THETA CHI
 Rueben Ross
 LeRoy Draper

BACHELORDON
 Carl Dabler
 Del Richmond

DELTA EPSILON
 William Scheinbaun
 Manuel Schnitzer

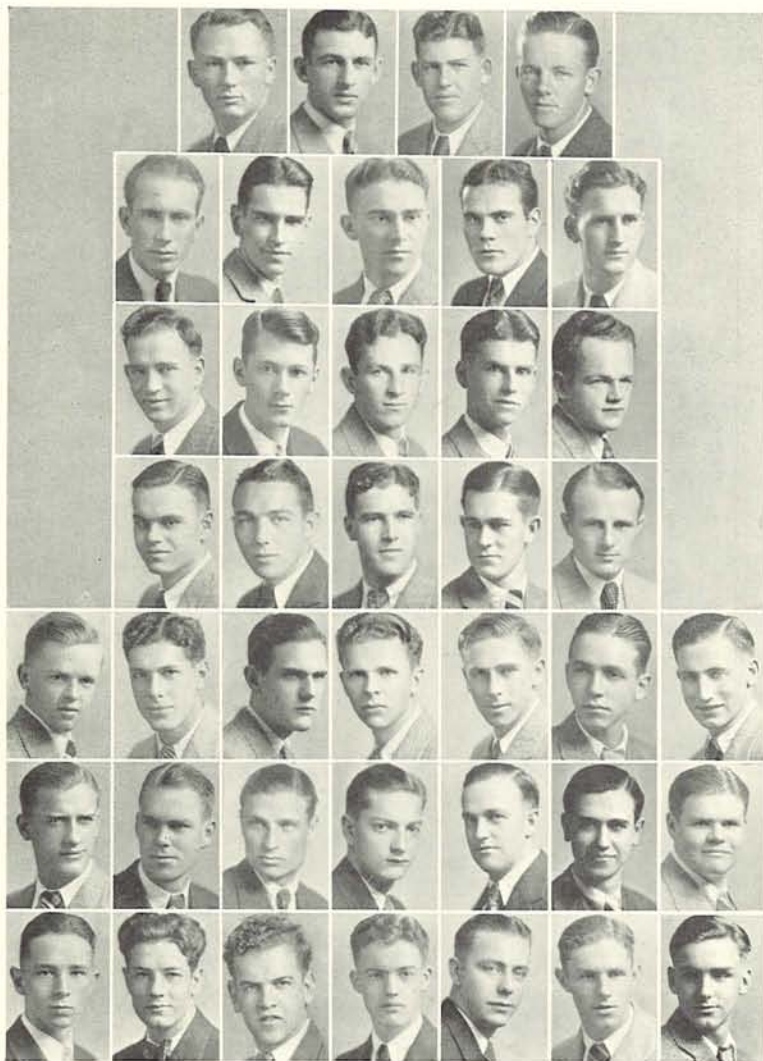

Anderson, Biggs, Biggs, Hendry
 Kinley, Powell, Brundage, Coles, Crawford
 Galloway, Hopkins, Hubbs, Knowles, Mitchell
 McCreight, McCulloch, Pope, Reavis, Thomson
 Hendry, Konigshofer, McCarty, Myers, Parks, Schultze, Sherrill
 Sharp, Sturgess, Boggs, Butler, Chase, Cox, Eastman
 Fraundorf, Harper, Pahl, Palmer, Reynolds, Schroeder, Whitely

Alpha Tau Omega



Founded 1865

Richmond, Va.

GAMMA PHI CHAPTER

Installed February 1910



CLASS OF 1928

Sam Kinley, Edwin Hendry, Frank Powell, Marion Anderson, William Biggs, Hugh Biggs

CLASS OF 1929

Ralph McCulloch, William Crawford, Ronald McCreight, Ted Pope, Maurice Reavis, Kenneth Knowles, Joy Brundage, Leonard Thomson, La Selle Coles, Marshall Hopkins, Ronald Hubbs, Clinton Mitchell, Robert Galloway

CLASS OF 1931

Harold Fraundorf, Norman Eastman, Allan Palmer, Lloyd Boggs, Robert Butler, Elbert Schroeder, William Whitely, Elmer Pahl, Donald Chase, Jasper Reynolds, Reid Cox, Ermin Harper, Jack Greer, Richard Kneeland, Robert Leedy, Peter Proctor



1306 East 18th

CLASS OF 1930

Deryl Myers, Arlen McCarty, Lloyd Sherrill, Fred Schultze, Lawrence Parks, Eugene Hendry, James Sharp, Howard Sturgess, Moral E. Ritter, Jr., John Konigshofer

Beta Theta Pi



Founded 1839

Miami University

BETA RHO CHAPTER

Installed December 4, 1909

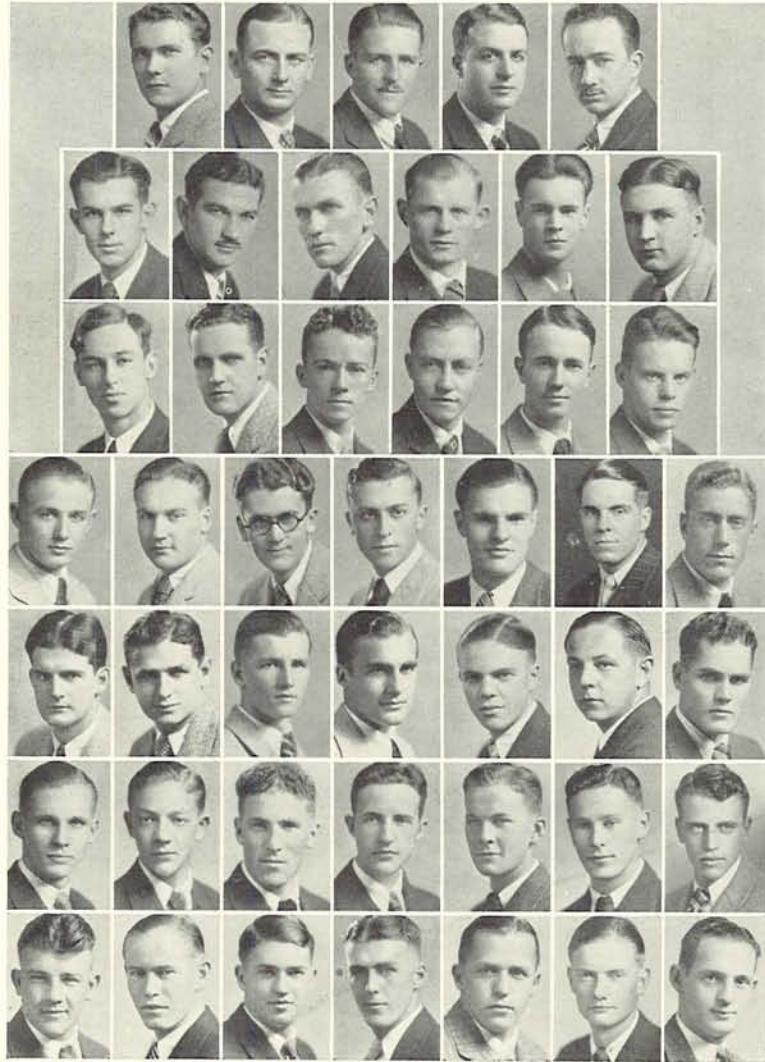

CLASS OF 1928

Herbert Socolofsky, Frank Riggs,
Harold Socolofsky, Ted Flangus,
Robin Overstreet, William Adams,
Algot Westergren, Thomas Bunn,
Donald McDonald, Rodney Farley,

CLASS OF 1929

Allen Bracher, David Epps, George
Burnell, Lester Johnson, Thomas
Montgomery, Herbert Lewis, Jack
Jones, George Schade, Irving Flegel,
Melvin Goodin

Adams, Bunn, Farley, T. Flangus, Riggs
Overstreet, Herbert Socolofsky, Harold Socolofsky, Westergren, Bracher, Burnell
Epps, Goodin, Jones, Lester Johnson, Lewis, Montgomery
Schade, Baldrige, Crane, D. Flangus, Hall, Johnson, Harold Kelley
Kittoe, Mason, Ralston, Shearer, Andrews, Bishop, Colbert
Dvorak, Gunther, Frank Hall, Hammond, Heitkemper, Hill, Johnston
Donald Kelley, Maltby, Moe, Olinger, Parke, Sigmund, Tuttich

CLASS OF 1931

Robert Bishop, Francis Hill, Donald
Maltby, William Parke, Preston
Gunther, Edward Sigmund, Harold
Olinger, Cleon Hammond, Frank
Hall, Francis Andrews, J. Wilson
Johnston, Bertram Tuttich, Francis
Heitkemper, Donald Kelley, Edward
Dvorak, Austin Colbert, Donald
Moe, Nelson McCook

CLASS OF 1930

Walton Crane, Keith Hall, Harold
Kelley, David Mason, Kirby Kittoe,
Donald Flangus, Wallace Shearer,
Stewart Ralston, Henry Baldrige,
Ridgeway Johnson



1009 Patterson



Hall, Morris, Prudhomme, Case
 Dunwoodie, Eddy, Gant, Holman, Logan
 Shepherd, Sullivan, Banks, Bristol, Merges
 Moore, Owens, Smith, Barker, Dezendorf
 Johnson, Marshall, Page, Waggoner, Wilson



1018 Hilyard

Chi Psi



Founded 1841

Union College

ALPHA ETA DELTA CHAPTER

Installed January 3, 1921

CLASS OF 1928

Henry W. Hall, Richard R. Morris,
 William B. Prudhomme

CLASS OF 1929

Theodore Dunwoodie, William G.
 Eddy, Elmer A. Gant, Robert S.
 Holman, Hugh D. Logan, William
 E. Sullivan, G. Austin Shepherd,
 Kenton Case

CLASS OF 1930

Rodney W. Banks, Henry C. Bristol,
 Robert J. Moore, Edward E. Merges,
 Ralph Owens, Philip C. Smith,
 L. Dowe Stephens

CLASS OF 1931

James C. Dezendorf, Donald W.
 Johnson, Howard A. Page, Richard
 H. Marshall, Richard P. Waggoner,
 Jack Wilson, Charles Barker

FRATERNITIES

Delta Tau Delta



Founded 1859

Bethany College

GAMMA RHO CHAPTER

Installed November 15, 1913

CLASS OF 1928

Bliss I. Ansnes, David L. Faulkes,
Richard F. Gordon, George L. Hill,
Robert J. Keeney, Gerald Dee Plue,
Fred L. Nusbickel, Wade Rutherford,
Joe Price, William Kratt

CLASS OF 1929

T. E. Armittead, John Clifford Bird,
Merrill C. Hagan, Ray Jost, Joe M.
Roberts, Gifford D. Seitz, Harry E.
Wheeler, Gerald R. Woodruff, Clark
A. Price, Albert Stein

CLASS OF 1930

G. Edward Bissell, Harold R. Fuller,
Robert H. McAlpin, Robert B.
McMath, Carl W. Nelson, Kenneth
Roduner, Arnold W. Toiven, Harry
P. Wolf, Tim Wood, Jr., Pat M.
Beal, Jack Anstey

CLASS OF 1931

Edward B. Appelgren, William G.
East, Donald Caples, Mark M. Gill,
Guy P. Halferty, Jr., Maurice B.
Kinney, Howard A. Pellon, Edward
Robinson, Jr., Ramon Keefer

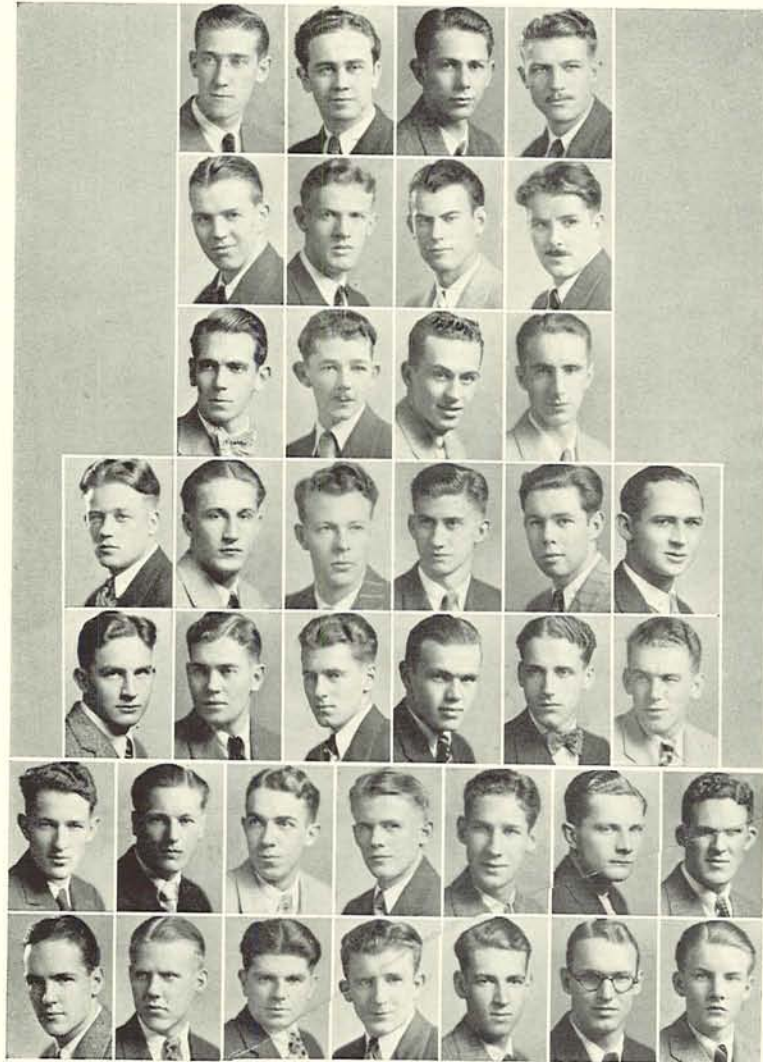

Ansnes, Faulkes, Gordon, Hill
Keeney, Kratt, Nusbickel, Plue
Joe Price, Rutherford, Armitstead, Bird
Hagan, Jost, Price, Roberts, Seitz, Stein
Woodruff, Wheeler, Beal, Bissell, Fuller, McAlpin
McMath, Nelson, Roduner, Toiven, Wolf, Wood, Appelgren
Caples, Gill, Halferty, Keefer, Kinney, Pellon, Robinson



1860 Potter

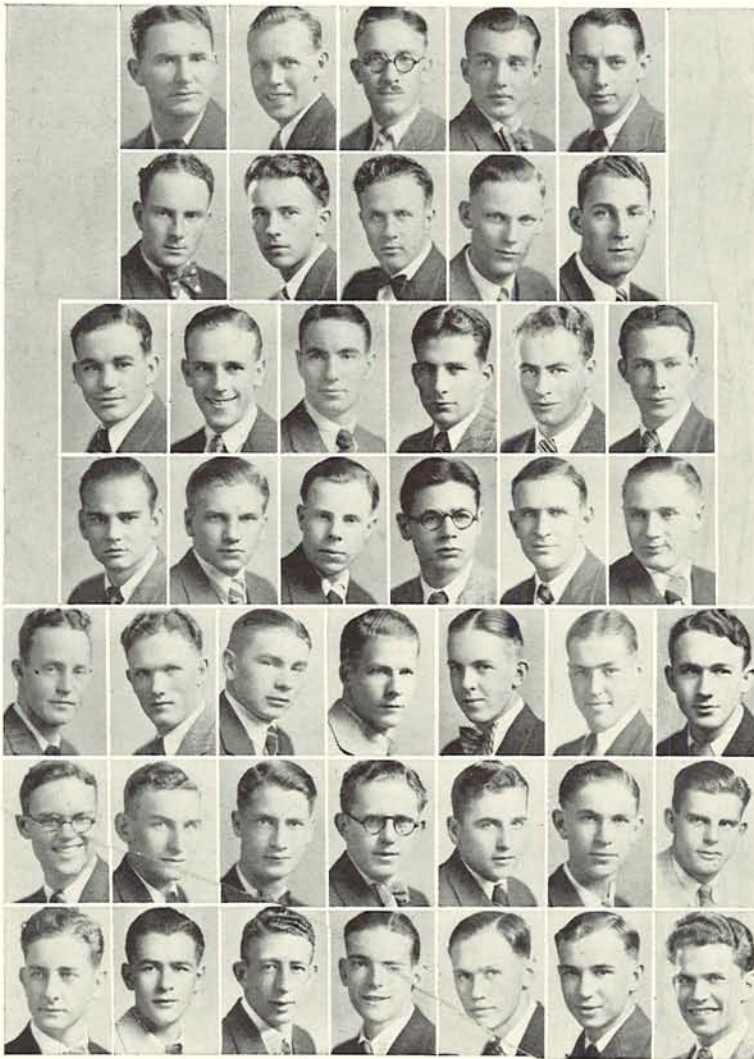

Handley, Pearson, Powers, Powell, Warner
 Woodcock, Boyden, Dale, Eberhart, Eberhart
 Greer, Hartman, Jamison, McGee, O'Bryant, Ord
 Hatton, Horsfeldt, Hunt, Pigney, Plass, Reinhart
 Stendal, Thompson, Archer, Barber, Belts, Chappell, Cummins
 Douglas, Eberhart, Graef, Hartmus, Heiberg, Ireland, Latourette
 Madden, O'Bryant, Pittman, Root, Weatherwax, Wirth, Allen

CLASS OF 1931

Paul Hartmus, Howard Root, Jesse Douglas, Arthur Ireland, Kenneth Allen, Edward Latourette, Clayton Heiberg, Elbert Belts, Richard Graef, Franklyn O'Bryant, Cordis Barber, William Pittman, Woodward Archer, Jean Eberhart, Karl Madden, Ben Weatherwax, Charles Wirth, George Chappell, Robert Cummins



793 East 11th

Kappa Sigma



Founded 1869

University of Virginia

GAMMA ALPHA CHAPTER

Installed April 4, 1904

CLASS OF 1928

Clark Woodcock, Roy Okerberg, William Powell, La Verne Pearson, Thomas Powers, Robert Warner, Howard Eberhart, Howard Handley

CLASS OF 1929

Gerald O'Bryant, Carol Eberhart, Allen Boyden, Clarence Hartman, Verne Dale, Chester Jamison, John Lowe, Tony Greer, Loye McGee, Arthur Ord, Ira Woodie, Neil Thompson

CLASS OF 1930

Paul Hunt, Arthur Stendal, Harold Hatton, Ed Cheney, Al Horsfeldt, Duncan McKay, Seth Thompson, Joe Pigney, Glen Plass, Cecil Gabriel, Arthur Reinhardt

FRATERNITIES

Phi Delta Theta



Founded 1848
 Miami University
 OREGON ALPHA CHAPTER
 Installed May 30, 1912

CLASS OF 1928

Clifford Powers, Campbell Church,
 Ray Edwards, Abbott Lawrence,
 Roland Stearns, Victor Wetzel, Glen
 Eide, Bill Baker

CLASS OF 1929

Arthur Anderson, Joe Bally, Willis
 Fletcher, Mervyn Chastain, Cotter
 Gould, Ted Gurney, Phillip Holmes,
 Robert Heitkemper, Arthur Larsen,
 Bernard Hummelt, Ed Kier, Everett
 McCutchan, Scott Milligan, Gordon
 Ridings, Gordon Stearns, Edward
 Winter, Franz Wagner, Robert
 Merrick

CLASS OF 1930

Dean Creath, Wm. Finley., Jr., Webb
 Hayes, William Hammond, Frank
 Mimnaugh, Dennison Lawrence,
 Layton Mosler, Arthur Rogers, Tom
 Stoddard, Scott Warren, John Kier,
 George Weber, Harry Wood, Veral
 Wright

CLASS OF 1931

Dunbar Burdick, Windsor Calkins,
 John Card, John Donohue, Clifford
 Horner, William Knox, Sam Luders,
 Eddie Moeller, John Phibbs, Al
 Taylor, Franklin Patterson, Jerome
 Lillie, Kendrick Siegrist, Cy West

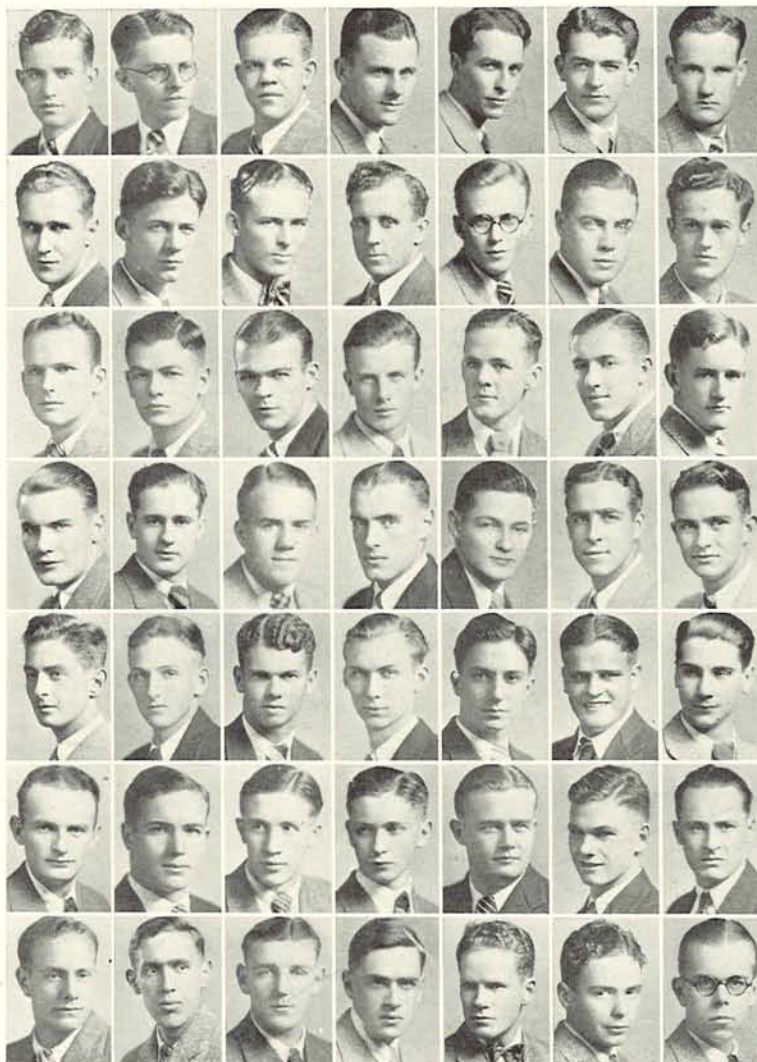

Baker, Church, Edwards, Eide, Lawrence, Powers, Stearns
 Wetzel, Anderson, Bally, Gould, Gurney, Heitkemper, Holmes
 Kier, Larsen, McCutchan, Merrick, Milligan, Ridings, Stearns
 Wagner, Winter, Creath, Finley, Hammond, Hayes, Kier
 Lawrence, Mimnaugh, Nosler, Rogers, Stoddard, Warren, Weber
 Wright, Burdick, Calkins, Card, Donohue, Horner, Knox
 Lillie, Luders, Moeller, Patterson, Phibbs, Siegrist, Taylor



15th and Kincaid

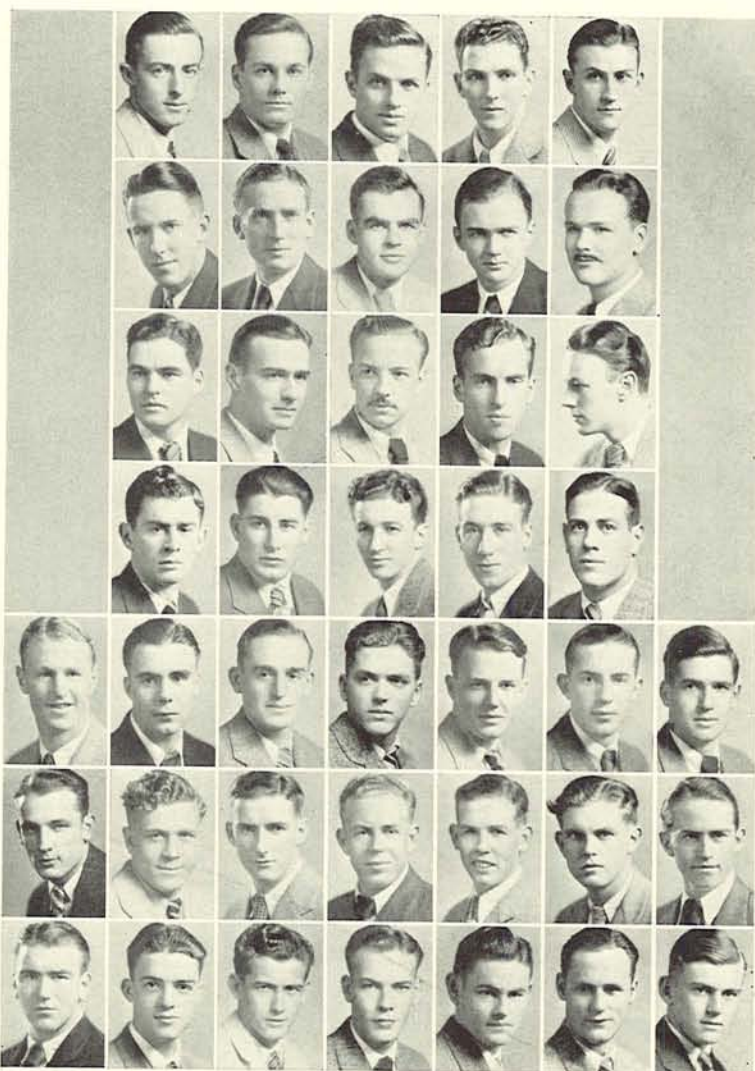

Brock, Dudley Clark, Paul Clark, Cross, Crowley
 Diffenderffer, Flynn, German, Giffen, Hedges
 Keating, Sheridan, Wardner, Dielschneider, Henningsen
 McElroy, Patton, Sergeant, Thomas, Weems
 Anderson, Atkinson, Clark, Gray, Hall, Hosford, Ison
 McDowell, Murray, Schmeer, Shaw, Wilson, Baker, Brooks
 Christensen, Dant, Dougherty, Dunham, Everts, Harrington, Heicher



1886 University

CLASS OF 1931

George Christensen, Stafford Brooks,
 Robert Everts, Thomas Dunham,
 John Dougherty, Lyle Harrington,
 Winchester Heicher, James Baker,
 John Dant

Phi Gamma Delta



Founded 1848

Jefferson College

EPSILON OMICRON CHAPTER

Installed October 1, 1911

CLASS OF 1928

Earle Chiles, Patrick Hughes, Verl
 Flynn, Dudley Clark, J. Rodney
 Keating, Phillip Sheridan, Thomas
 Cross, Dwight Hedges, Harry Brock,
 George Wardner, Paul Clark, Frank
 German, Edward Crowley, Robert
 Giffen, Laughton Diffenderffer,
 George Mead, Douglas Wilson

CLASS OF 1929

Fredrick Henningsen, John Gray,
 Burton McElroy, Robert Sergeant,
 William Dielschneider, Amos Burg,
 George McMurphy, Thomas Weems,
 Henry Patton, Noel Thomas

CLASS OF 1930

Gordon McDowell, Myron Gray,
 Stanford Laughlin, Frank Ison, Justin
 McDonald, Ronald Coleman, Ronald
 Murray, Millard Schmeer, Rosser
 Atkinson, Reed Clark, LeRoy Hall,
 Robert Hosford, Thomas Sandvall,
 Howard Shaw, John Anderson,
 Bruce Wilson

FRATERNITIES

Phi Kappa Psi



Founded 1852
 Washington and Jefferson College
 OREGON ALPHA CHAPTER
 Installed January 16, 1923

CLASS OF 1928

Donald McCook, William Brown,
 Donald Jeffries, Fred West, Paul
 Boutcher, Frank Hallin

CLASS OF 1929

Roy Herndon, John Cusick, Robert
 Foster, Humbolt Greig, Ted Denson,
 Albert Cousins, Vernon McGee,
 Wade Newbegin, Francis McKenna,
 Edward Johnson

CLASS OF 1930

Laurence Shaw, Joseph Erkenbrecher,
 James Raley, Richard Harper, Leon
 Steen, Darold Elkins, Robert Frantz,
 Walter Browne, Wilber Shannon,
 James Rogers, Hugh Miller, Robert
 Johnson, Gordon Guthrie

CLASS OF 1931

Harold Johnson, Walter Williamson,
 Brady Dirker, Robert Miller, Nolan
 Hallowell, Fred Felter, Foard Smith,
 Spencer Raynor, Wendel McCool,
 Howard Wall

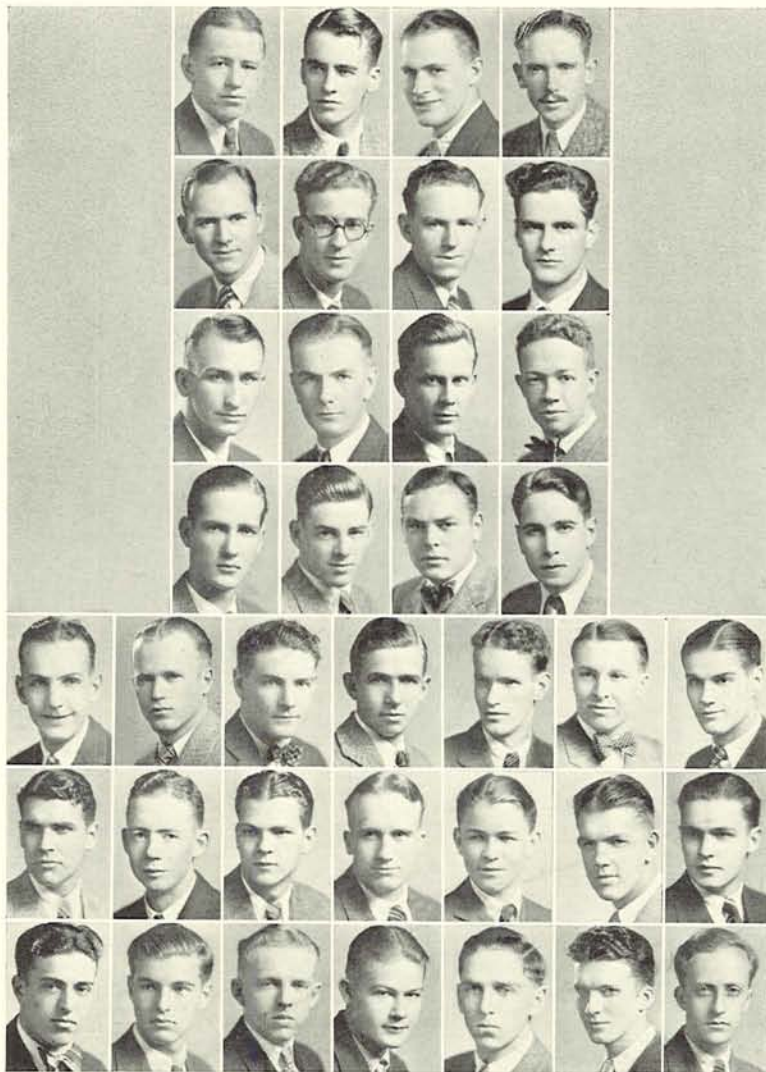

Brown, Boutcher, Hallin, McCook
 West, Cousins, Cusick, Denson
 Foster, Herndon, Johnson, Newbegin
 McGee, McKenna, Browne, Elkins
 Erkenbrecher, Frantz, Guthrie, Harper, Johnson, Miller, Raley
 Rogers, Shannon, Shaw, Steen, Dirker, Felter, Hallowell
 Johnson, McCool, Miller, Raynor, Smith, Wall, Williamson



729 East 11th

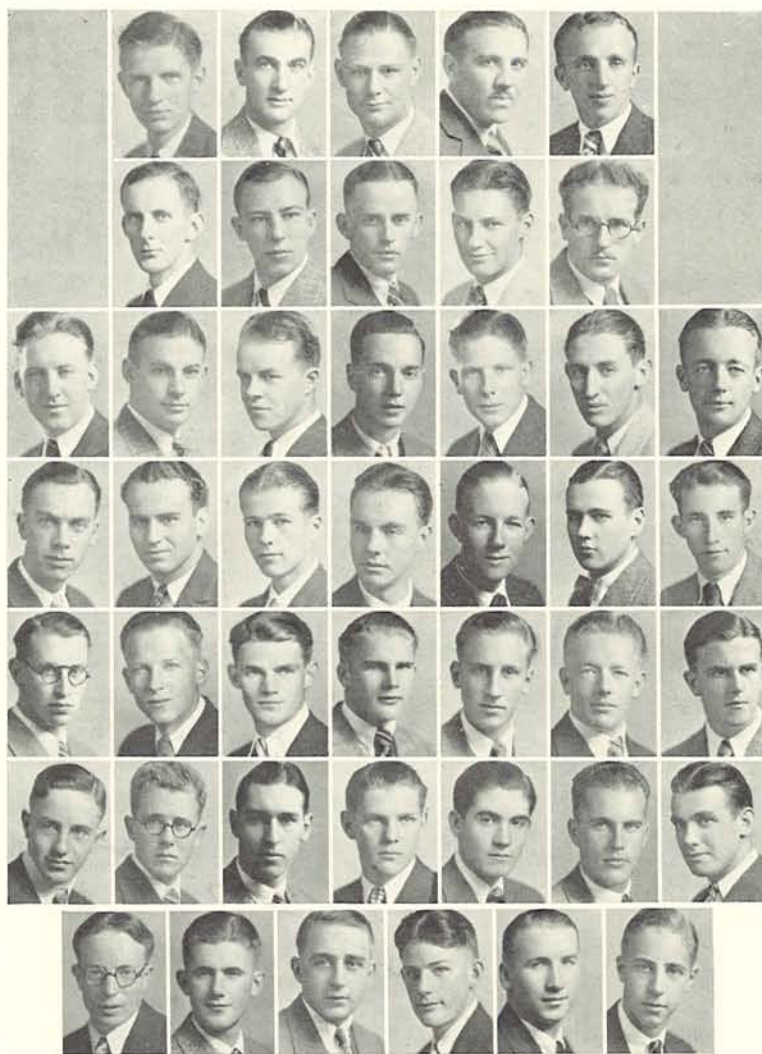

Durgan, Asbury, Graham, Robert Jones, Kuhn
 Luy, Mohr, Ogle, Osterman, Robnett
 Shaw, Spitzer, Barron, Berg, Lasselle, Lawrence Ogle, P. Wagner
 Woods, Artau, Geary, Hamaker, Charles Jones, Keizer, Kuykendall
 Larkin, Landstrom, McKittrick, Sather, Schroeder, L. Wagner, White
 Ayres, Carman, Estill, Goldsmith, Hall, Hoffman, Johnson
 Knight, Kroschell, Michels, Neil, Rolander, Smith,



1335 Alder

CLASS OF 1931

Harold Ayres, Max Carman, Harold Goldsmith, Sydney Hoffman, Vinton Hall, Ragnar Johnson, Raymond Michels, William Knight, Kay Neil, Sylvanus Smith, Jr., Art Rolander, Rockwell French, Lawrence Estill, Charles Kroschell, George Webber

Phi Sigma Kappa

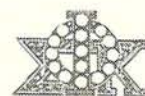

Founded 1873

Massachusetts Agricultural College

PSI DEUTERON CHAPTER

Installed December 21, 1926

CLASS OF 1928

Ronald Robnett, Leland Shaw, Robert Jones, Everett Ogle, Norton Graham, Clifford Kuhn, Lawrence Osterman, Walter Durgan, John Mohr, Wesley Asbury, Ralph Spitzer, Paul Luy, Gordon Wotherspoon, Ellis Reiter

CLASS OF 1929

Herbert Lasselle, Lawrence Ogle, Marcus Woods, William Berg, Paul Wagner, George Barron

CLASS OF 1930

Ernest McKittrick, Charles Jones, Tedford Sather, Lawrence Wagner, Kenton Hamaker, Richard Schroeder, William Kuykendall, Vernon White, Karl Landstrom, Wallace Larkin, Ennis Keizer, Benito Artau, Martin Geary

Sigma Alpha Epsilon



Founded 1856
 University of Alabama
 OREGON BETA CHAPTER
 Installed November 8, 1919

CLASS OF 1928

Robert F. Benjamin, Murlin Drury,
 Raymond Voegtly, Peter M. Sullivan,
 W. John Prendergast, Jr., Homer
 Dixon, Paul Keeney, Herbert L.
 Deal, Donald Adams, Bert Kearns,
 Edwin Hicks, George Joseph, Jr.,
 Leo Moore

CLASS OF 1929

Lawrence C. Shaw, John Alden
 Woodworth, Ralph K. Fisher, John
 Galey, William K. Morgan, Robert
 B. Hynd, George Akers, Sherwood
 Reed, Charles Bodine, Clayton
 Campbell

CLASS OF 1930

Orville L. Thompson, Steadman B.
 Shaw, John F. Abele, Charles W.
 Reed, Fred Bauman, Andrew J. Bale,
 Lloyd Stormo, Darold Belshe, James
 Gove Terry, Raymond Hall, William
 Sievers, Elmer Thompson, Wallace
 Giles, Thomas Wells, Stanley King,
 Raymond Hall, William Bartle



Benjamin, Adams, Deal, Dixon, Drury
 Hicks, Joseph, Keeney, Moore, J. Prendergast
 Sullivan, Voegtly, Akers, Campbell, Bodine, Fisher
 Galey, Hynd, Morgan, Sherwood Reed, Larry Shaw, Woodworth
 Abele, Bale, Bartle, Bauman, Belshe, Giles, Raymond Hall, Perry King,
 Charles Reed, Scott, Sievers, Steadman Shaw, Stormo, Terry, Elmer Thompson, Orville Thompson
 Wells, Branin, Blackbourne, Boone, Curry, Eckman, Eddins, Jones
 Herbert King, Lowry, Manning, Moore, Park, Rogers, Townsend, Wold

CLASS OF 1931

Paul Branin, Robert Eckman, Harold
 Blackbourne, Robert Rogers, James
 E. Townsend, Kenneth Curry, Ned
 Wold, Theodore S. Park, Valentine
 Jones, Kenneth Moore, Bud L.
 Eddins, Richard Manning, Tyrrell
 Lowry, Daniel Boone, Herbert King,
 Orville Hall, Judd Scott



812 14th

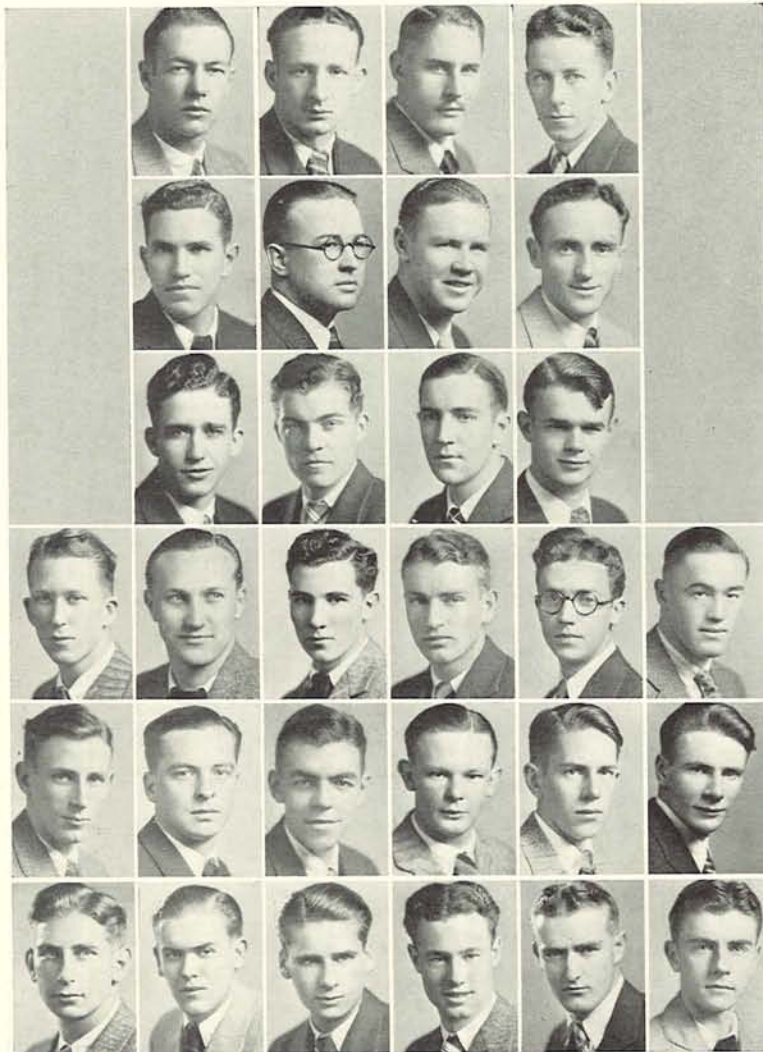

Barnes, Langworthy, Martig, McAllister
 Dashney, Dennis, Hansen, Harrison
 Hendricks, Jones, McKeown, Winters
 Anderson, Kelly, Moorad, Robie, Staples, Lawrence Slauson
 Swindells, Williams, Almquist, Hal Anderson, Basche, Hamilton
 Laird, Lockwood, Maginnis, Overstreet, Wilbur, Will



651 East 14th

CLASS OF 1931

Ted Stoddard, George Will, Jim Wilbur, Stanley Almquist, Sherman Lockwood, Fred Basche, Charles Laird, Dan Maginnis, Gordon Hamilton, Fred Anderson, William Overstreet

Sigma Chi



Founded 1855

Miami University

BETA IOTA CHAPTER

Installed November 27, 1910



CLASS OF 1928

Albert Hansen, Milton Rice, W. R. Barnes, Ralph Martig, William Peek, Mark McAllister, Wallace Langworthy

CLASS OF 1929

Ted Slauson, Dick Jones, William Dashney, D. B. Hendricks, Jr., J. P. Johnson, Joe McKeown, Bradshaw Harrison, Jack Dennis, Bill Winters, Albert Hansen

CLASS OF 1930

H. P. Anderson, Patrick Maginnis, George Moorad, I. E. Staples, James Swindells, Donald Speer, Melvin Kelly, Bill Williams, Kenneth Robie, Lawrence Slauson

FRATERNITIES

Sigma Nu



Founded 1869

Virginia Military Institute

GAMMA ZETA CHAPTER

Installed December 1, 1900



CLASS OF 1928

Donald C. Beelar, George Canterbury, Arthur Hamilton, Harold Harden, Robert Hart, Beryl Hodgen, Glen Howard, Richard Kinsey, Ronald Kretzer, Winston Lake, Delford Monte, John Robinson, Stewart Tuft, Philip Usinger, John Warren, Albert Woodruff

CLASS OF 1929

David Bauman, Rodger DeBusk, Clal De Mott, Kramer Deuel, Robert Dutton, Louis Harthrong, Russell Jarbo, David Sandeberg, James Stott, Joe Standard, Merrill Swenson, John Wharton, Francis Robinson

CLASS OF 1930

Carl Forsstrom, John Halderman, Herbert Metzelaar, Walter Norblad, Reynold McDonald, James Walton, Charles A. Peterson, Maurice Packer, George Stadelman, Dana Mills, John Wharton, Wilber Harden, Robert Van Orman

CLASS OF 1931

Chandler Brown, John Creech, Raymond Dudley, Edward Fisher, Marion Hall, Clarence Hamilton, Robert Hammond, Alton Penrose, Anton Peterson, William Gillett, Paul Jacot, Maurice Wagonblast, William Powell, William F. Smith

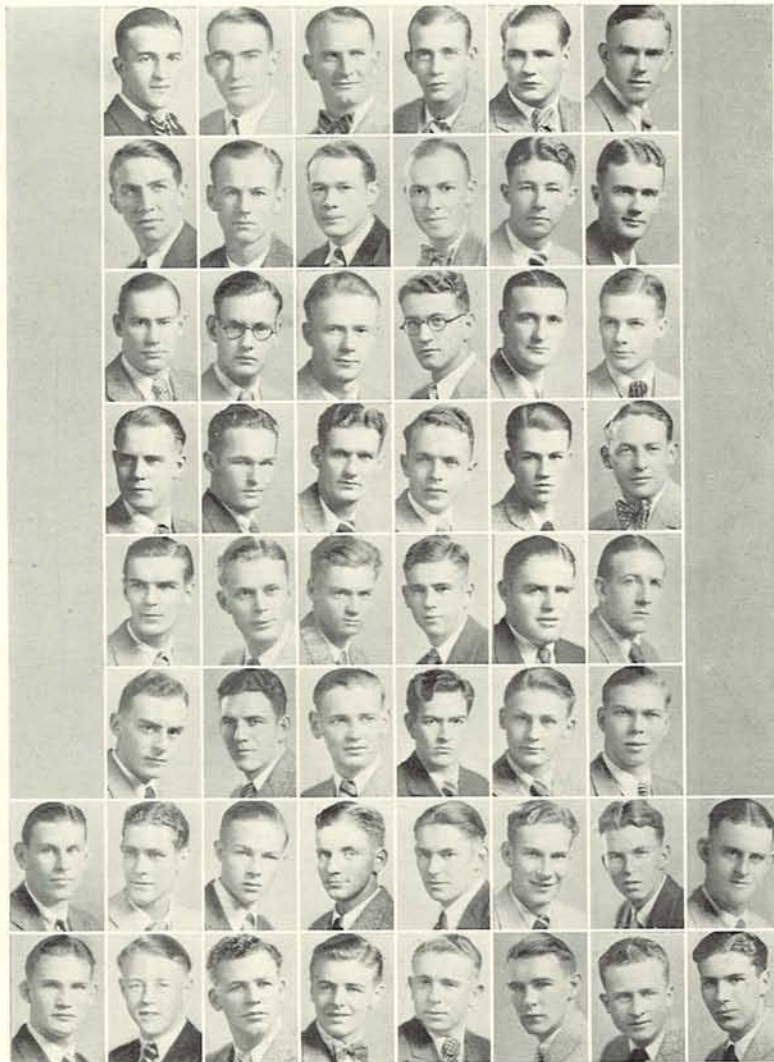

Beelar, Arthur Hamilton, H. Harden, Hart, Hodgen, Howard
Kinsey, Kretzer, Lake, Monte, Tuft, Usinger
Warren, Woodruff, Bauman, DeBusk, DeMott, Deuel
Dutton, Harthrong, Jarbo, Robinson, Sandeberg, Standard
Stott, Swenson, Forstrom, Halderman, W. Harden, McDonald
Metzelaar, Mills, Norblad, Packer, Peterson, Stadelman
Van Orman, Wharton, Brown, Creech, Dudley, Fisher, Gillett, Hall
Hamilton, Hammond, Jacot, Peterson, Penrose, Powell, Smith, Wagonblast



763 East 11th



Chinnock, Durton, Fries, Gannon
 Gurnea, Howe, Ostrander, Reid, Saari
 Surry, Syring, Templeton, Sylvester Wingard, Yokum
 Johnson, Tetz, Martin, Meeds, Bates, Barry, Curtis
 Curran, Doyle, Foley, Hall, Horn, Livesly, Miller
 Thomson, Shafer, Barton, Brown, Freck, Grimes, Heisler
 Hilgers, Hoskins, McKay, Moody, Murry, Page, Ragain



1213 Hilyard

CLASS OF 1931

Urlin Page, Clarence Barton, Lane
 Heisler, Harold Kinzell, Basin Brown,
 Kermit Ragain, Omar Hoskins, Joe
 Freck, Foster Murray, Albert Hilgers,
 Milwain Prudhomme, Gard Moody,
 Forrest McKay, Henry Grimes

Sigma Phi Epsilon



Founded 1901

University of Richmond

OREGON BETA CHAPTER

Installed May 22, 1926

CLASS OF 1928

Alfred Fries, Donald Ostrander, Roy
 Gurnea, Neil Chinnock, Richard
 Syring, Orval Yokum, Joseph Saari,
 Harry Dutton, Reese Wingard, Bert
 Surry, Eugene Howe, Frank Reid,
 Donald Templeton, William Gannon,
 Sylvester Wingard

CLASS OF 1929

Theodore Tetz, Charles Johnson,
 Frederick Wade, Fred Meeds, Sanford
 Martin

CLASS OF 1930

George Hall, William Foley, Philip
 Livesley, James Campbell, Richard
 Horn, William Doyle, Marion Miller,
 Clement Shafer, Marvin Curran,
 William Barry, Carey Thomson,
 Ralph Bates, Clarence Curtis

FRATERNITIES

Theta Chi



Founded 1856
 Norwich University
 ALPHA SIGMA CHAPTER
 Installed March 7, 1925

CLASS OF 1928

Louis Dammasch, Kenneth McClain,
 Elmer Fansett, Leroy Draper, Ray
 Nash, Benjamin Mathews, Ruben
 Ross

CLASS OF 1929

Carvel Nelson, William Haggerty,
 Fred Stanley, Tillman Peterson, Earl
 Olson, Joseph Holaday, Burr Abner,
 David Olsen, Palmer Schlegel, Lowell
 Johnston, Llewellyn Ross

CLASS OF 1930

Donald Wheat, Sidney Dobbin, Tom
 Willis, Earl Nelson, Glen Gardner,
 Donald Campbell, Victor Cochrane,
 Jack Coolidge, Tom Pumfrey, Claire
 McKinnon

CLASS OF 1931

Claire Coe, Monteith Jacobs, Gordon
 Baldwin, Everett Kiehn, Myron
 Griffin, Hal Paddock, Norman Jesse,
 Elmer Harrington, Morley Fletcher,
 Charles Boice, Alfred Makenin,
 Osborne Holland

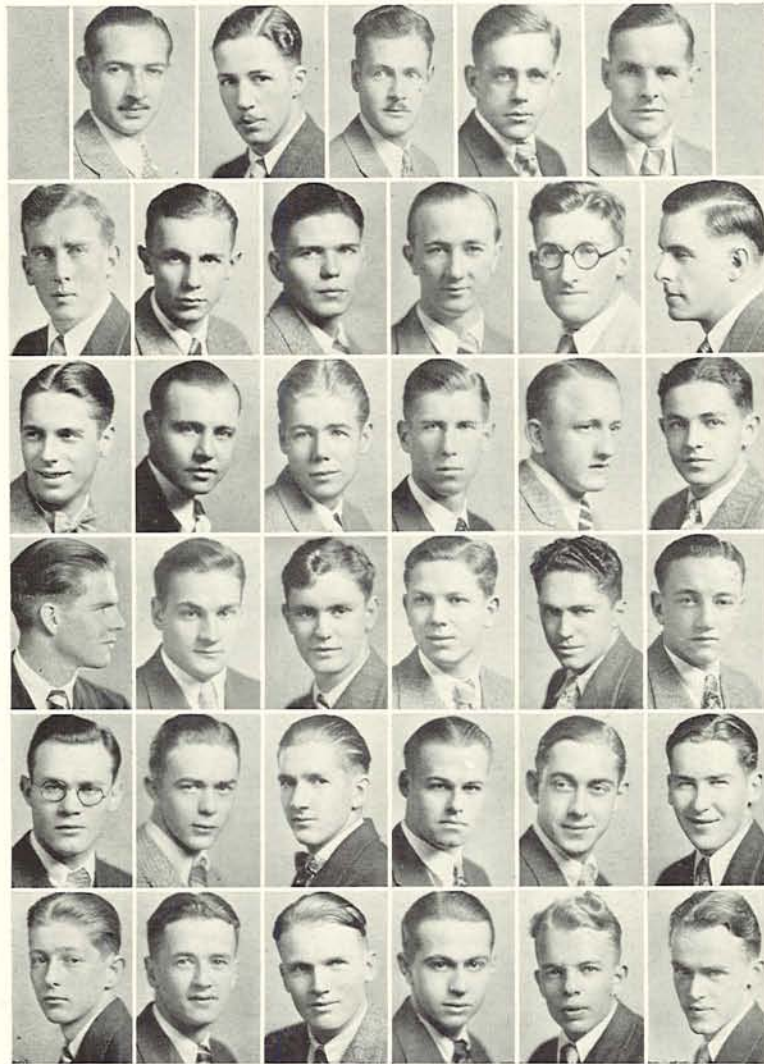

Dammasch, Draper, Fansett, Mathews, McClain
 Nash, Ross, Abner, Haggerty, Holaday, Johnston
 Nelson, David Olsen, Peterson, Schlegel, Stanley, Ross
 Campbell, Cochrane, Coolidge, Dobbin, Gardner, Nelson
 McKinnon, Wheat, Baldwin, Boice, Coe, Fletcher
 Griffin, Harrington, Jesse, Kiehn, Makenin, Paddock



738 East 12th

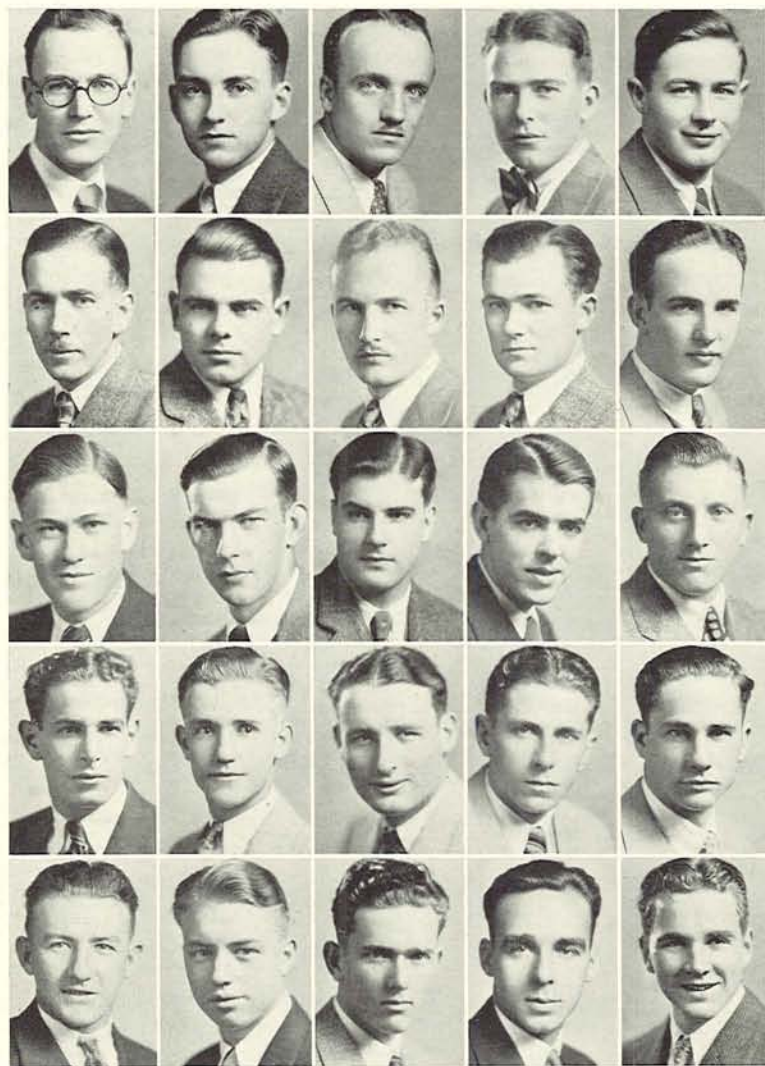

Coover, Fisher, Hambo, Laughlin, Long
Niemi, Robinson, Weinrick, Williams, Baines
Cruikshank, Fields, Gray, Johnston, Learned
Neer, Cox, King, Schaefer, Baker
Bryan, Donaldson, Gall, Hogan, Strong



1332 Kincaid

Alpha Beta Chi



Founded 1921
University of Oregon



GRADUATE STUDENTS

Wilford Long, Max Robinson,
Harlow Weinrick

CLASS OF 1928

Curtis Hambo, Charles Fisher, Fred
Niemi, Carroll Williams, Walter
Coover, Lyle Laughlan

CLASS OF 1929

Richard Fields, William Cruikshank,
Donald Johnston, Arthur Baines,
Henry Neer, Wendell Gray, Frank
Learned

CLASS OF 1930

Edwin Cox, Terrence King, John
Schaefer

CLASS OF 1931

Laurence Donaldson, Calvin Bryan,
Michael Hogan, Winston Strong,
Nahum Baker, Glenn Gall

Alpha Upsilon



Founded 1927
University of Oregon

CLASS OF 1928

Robert E. Jones, Ernest L. McKinney,
Theodore L. Mueller, Farrell Barnes,
Elwood Read, Philip Overmeyer,
Hubert Yearian

CLASS OF 1929

Eldred Breese, Lynn Block, Jerome
Simkins, Leonard Hagstrom, George
Belloni, Richard Averill

CLASS OF 1930

Lee Winetrout, Hubert Scott, Paul
Lamb, Wallace Faust, Eugene Laird,
Fred Eismann, Chris Chastain, Boyd
Overhulse, Sidney Wolke, Francis
Sturgis, Claude Hall, Melvin Parker,
Theodore Leafdahl

CLASS OF 1931

Ronald Riley, George Anderson



Barnes, Jones, McKinney, Mueller, Overmeyer
Read, Yearian, Averill, Belloni, Breese
Hagstrom, Simkins, Chastain, Eismann, Faust
Hall, Laird, Lamb, Leafdahl, Overhulse
Parker, Scott, Winetrout, Wolke, Riley



2018 University

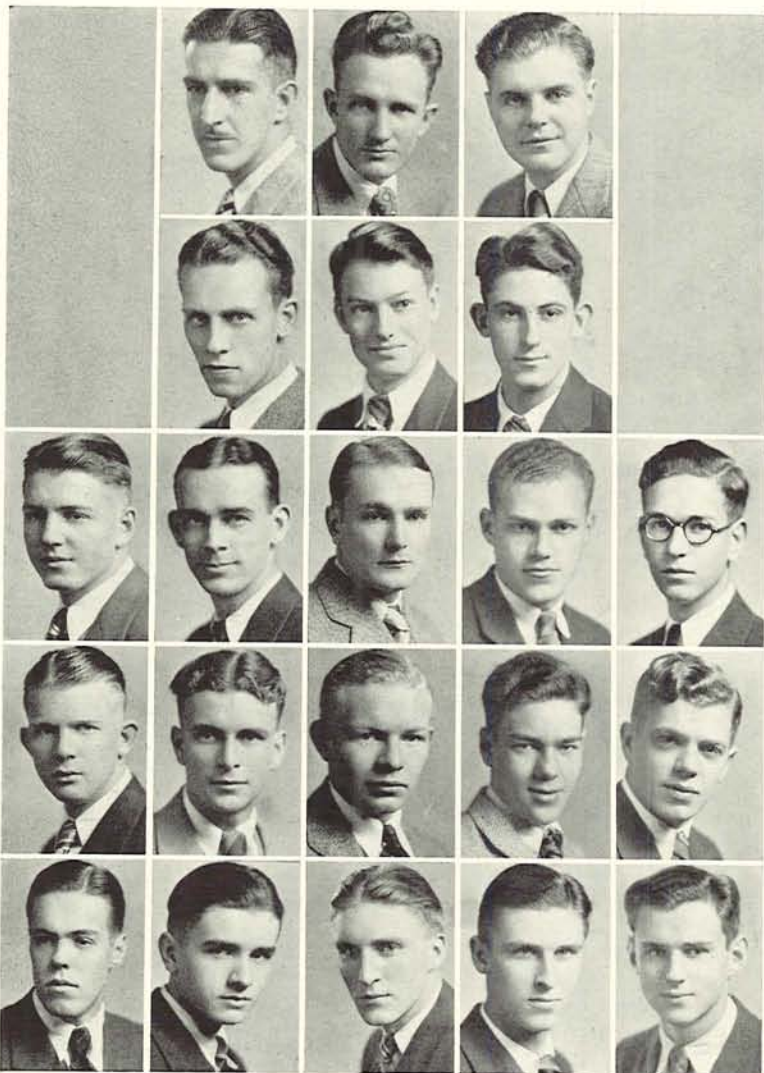

Dobler, George, M. Richmond
 Runk, Black, Heilborn
 D. Richmond, Rodgers, Smick, Thielen, Baker
 Bredthauer, Foster, Van Dervlugt, Ralph Brockman, Kincaid
 Lewis, McGuire, Moffatt, Simpson, Smith



1436 Alder

Bachelordom



Founded 1919
 University of Oregon



CLASS OF 1928

Carl Dobler, Milton George, Floyd Runk, Marion Richmond

CLASS OF 1929

Carl Rodgers, Laurence Thielen, Carl Heilborn, William Black, Del Richmond, Ray Smick

CLASS OF 1930

Day Foster, Russel Baker, Orville Bredthauer, Jerry Van Dervlugt, Addison Brockman

CLASS OF 1931

Erven Kincaid, John Moffatt, Conan Smith, Mervin Simpson, William Campbell, Keith McGuire, Richard Lewis, Ralph Brockman

FRATERNITIES

Delta Epsilon



Founded 1927
University of Oregon

CLASS OF 1928

Manuel Schnitzer, Maurice Tarshis,
William E. Scheinbaum, David T.
Turteltaub

CLASS OF 1929

Irving Pelz

CLASS OF 1930

Jack Paige, Charles A. Silverman,
Harry A. Policar, Isaac Feves, Sam
Itzkowitz, Bensom Hyatt, Herbert
Hochfeld, Nathan Goldberg

CLASS OF 1931

Maurice Sussmen, David H. Naimark,
Max M. Rubenstein, Monte Wolf,
David H. Fertig, David Bloom

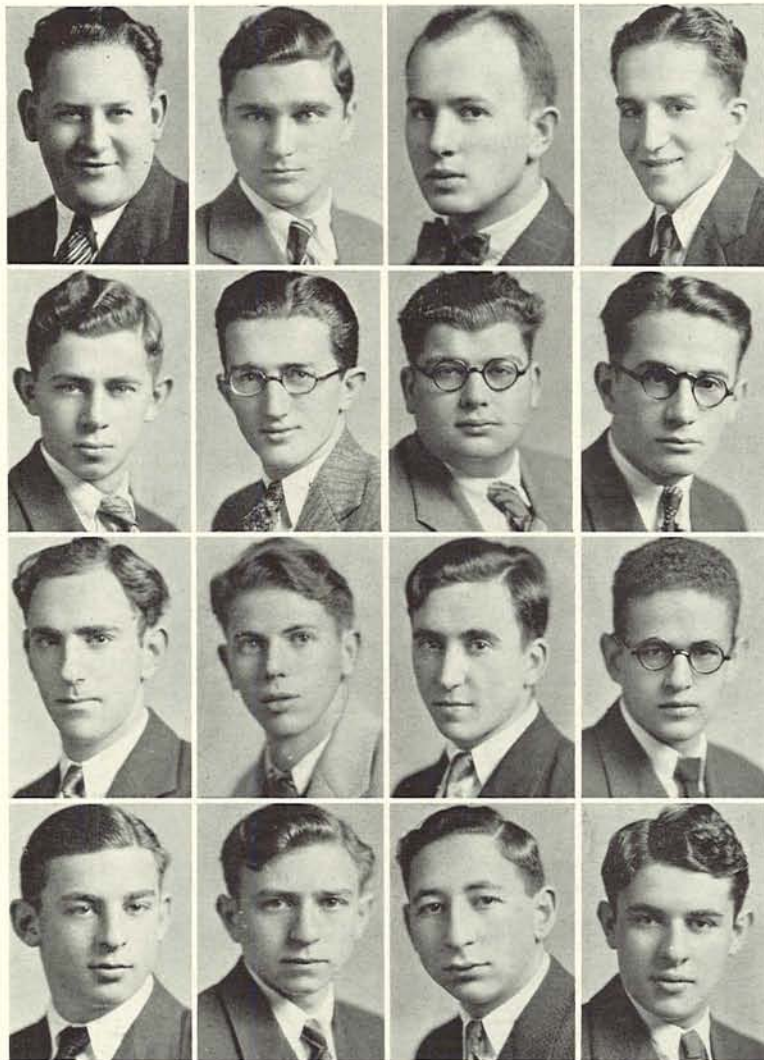

Scheinbaum, Schnitzer, Tarshis, Feves
Goldberg, Itzkowitz, Hochfeld, Hyatt
Tamkin, Paige, Policar, Silverman
Fertig, Naimark, Sussmen, Wolf



19th and Potter

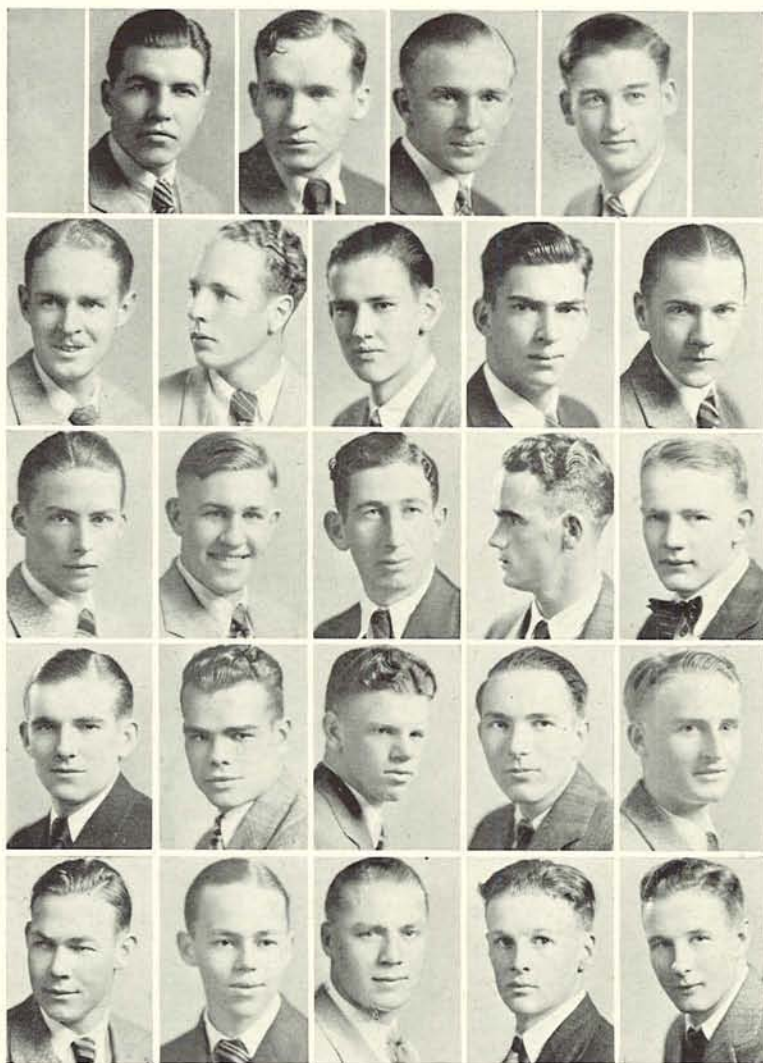

Dodds, Kimball, Poetsch, Swan
 Tobin, Nathaniel Johnson, Edward Johnson, MacDonald, Miller
 Palmer, Sten, Veatch, Ball, Bonnett
 Mattheius, Page, Sammons, Titus, Cowins
 Jenkins, Jonas, Kitzmiller, Neal, Neer



874 East 13th

Psi Kappa



Founded 1923
 University of Oregon

CLASS OF 1928

John Tobin, Herbert Kimball, Carl
 Poetsch, Thomas Swan, John Sten,
 Alfred Dodds

CLASS OF 1929

Harold Palmer, Stuart MacDonald,
 Wayne Veatch, Nathaniel Johnson,
 Gordon Miller

CLASS OF 1930

Theodore Osmund, Henry Ball, Jack
 Sammons, Bruce Titus, Orris Page,
 Walter Mattheius, Charles Bonnett
 Herbert Joans

CLASS OF 1931

Don Neer, Nahum McMullen, Don
 Devereaux, Stanard Cowins, John
 Kitzmiller, Marcus Jenkins
 Ivan Neal

FRATERNITIES

Sigma Pi Tau



Founded 1923
University of Oregon

CLASS OF 1928

Harold Davis, Harold Houser, Glenn Potts, Harvey Robertson, Wendell Van Loan, Edward Best, Kenneth Rodgers, Alan Christensen, Herman Rademacher, William Rutherford

CLASS OF 1929

Arthur Schoeni, Otto Frohnmayer, Chalmers Nooe, John Butler, Barclay McDonald

CLASS OF 1930

John Allen, Kenneth Potts, Cecil Snyder, Jack Dowsett, John Sprouse, Emmett Spence, William Clark, Paul Price, George Signor

CLASS OF 1931

George Lowe, Earl Hamilton, Homer McDonald, Philip Cogswell, Vernon Arnett, Francis Sullivan, William Donaldson, John Reynolds, Donald Wilson, Carleton Hande, Loren Edmiston

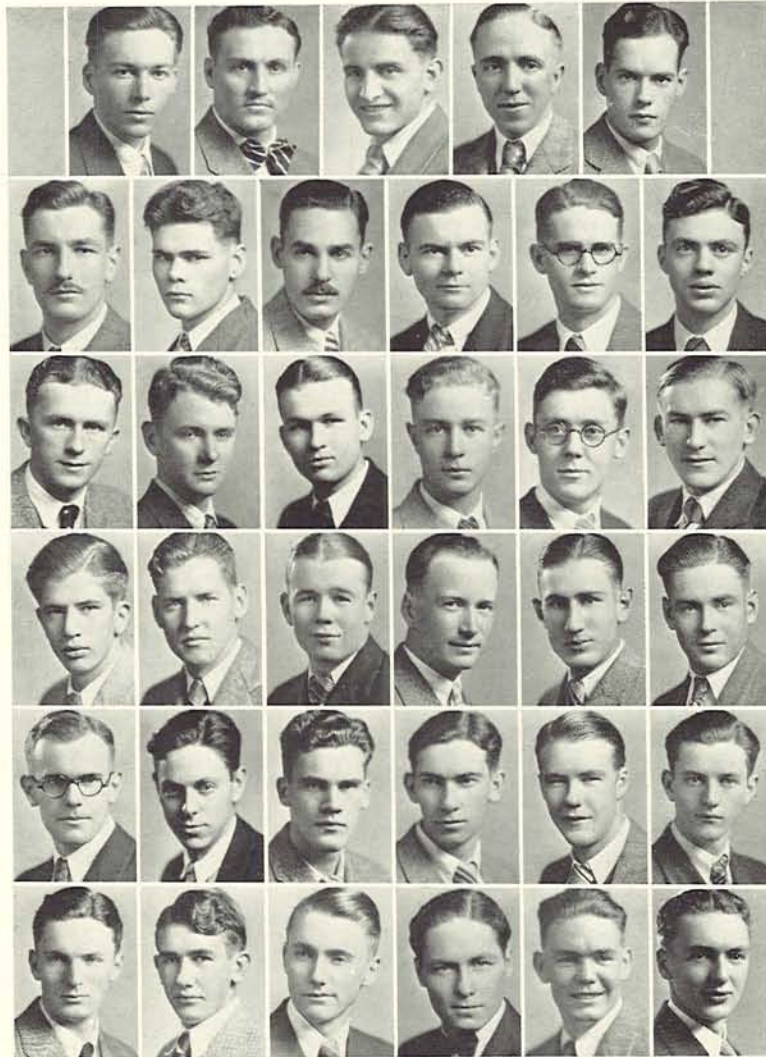

Best, Christensen, Davis, Houser, Potts
Rademacher, Robertson, Rodgers, Rutherford, Van Loan, Butler
Frohnmayer, McDonald, Nooe, Schoeni, Allen, Clark
Dowsett, Potts, Price, Signor, Snyder, Spence
Sprouse, Arnett, Boalt, Cogswell, Donaldson, Edmiston
Hande, Lowe, McDonald, Reynolds, Sullivan, Wilson



754 East 13th

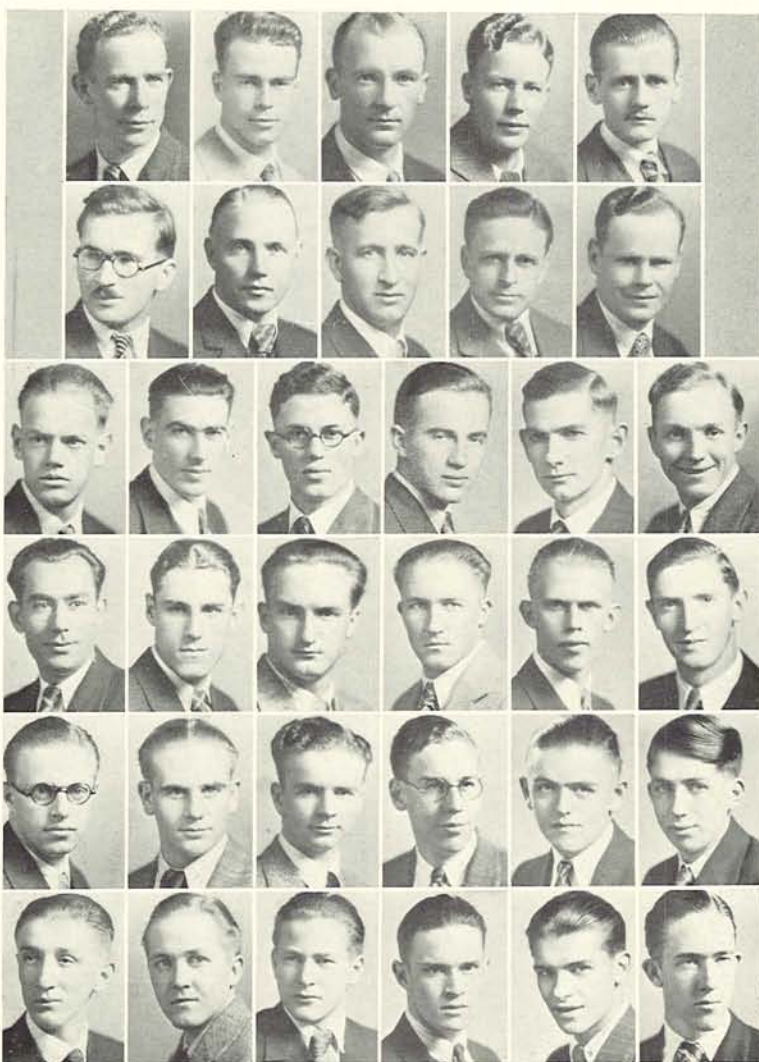

Read, Remmen, Sayre, Simerville, Swails
 F. Van Atta, Weik, C. Williams, Wilshire, M. Wilkinson
 Korstad, Lemon, Mitchelmore, Parker, R. Walker, Rafferty
 Stephenson, Pearce, A. Pompel, Sandstrom, Scrubs
 Veal, Warren, R. Wilkinson, McEwan, Morrill, Niccolson
 Pavick Radke, Tussing, Varney, Totton, R. Williams



Campus

Friendly Hall



CLASS OF 1928

Kenneth Paul Baer, Clifton Boggs,
 Tom Chapman, Jr., Marvin M. Cone,
 Roland Davis, Paul Elwell, George
 Leinkaemper, Charles Mynard, Eric
 Peterson, Earl J. Raess, Lawrence
 Arleigh Read, George Simerville,
 Arthur Leonard Remmen, William
 Clyde Swails, Ralph Spitzer, Floyd
 A. Van Atta, John W. Weik, Boyd
 Yaden, Malcolm W. Wilkinson,
 Kenneth Wilshire, Richard Ball,
 Carl Williams, Paul Sayre

CLASS OF 1929

Paul D. Angstead, Bruce Baker,
 Kenneth Colwell, Perry L. Douglas,
 James N. Evanoff, Russell Ferriss,
 Ralph Geyer, Fred Hollister, Warren
 Korstad, Robert H. Lemon, Charles
 McBurney, W. Vawter Parker, Frank
 W. Rafferty, Alexander Scott, Dan
 Stephenson, Aubrey Walker, Robert
 Walker, Howard Peterson, Philip
 Coffin, Lawrence H. Mitchelmore

FRATERNITIES

Friendly Hall

CLASS OF 1930

H. D. Barnard, Ulva Collins, Gaius E. Crosby, Richard Corbett, Vernon Coverstone, Leonard Delano, Roger De Lashmutt, Claude Hall, Harold Hildreth, E. Virgil La Clair, Mike Moran, Jennings S. Mather, Irvin E. Muri, Boyd Overhulse, Milton M. Pearce, Aarne A. Pompel, David Pompel, William Sandstrom, Willis C. Warren, Edward Dale Stubbs, Donald E. Van Atta, Clarence Veal, Clarence H. Wick, Alun B. Williams, Roy Wilkinson, Leonard Steele

CLASS OF 1931

William Newton Allen, Fred Calef, Mayhew W. Carson, Forrest Giesy, James J. Corcoran, Ermin Harper, Gordon W. Gardner, Sheldon E. Lawrance, Fred Hollenbeck, Winston Loundagin, Raymond Huddleston, E. Eugene Leonhart, Alexander S. McEwan, Harold J. Mannine, Ivan Neal, Malcolm Morrill, Gilbert A. Miller, John O'Keefe, C. Murray Niccolson, Martin Pavick, Wilber Peters, Fred Radtke, David Totton, George Varney, Ross Williams, Earl Wilshire, Bertrand Isaminger, Frank Jacobs, Neil Taylor



Baer, Boggs, Boyd, Chapman, Cote
 Davis, Elwell, Lienkaemper, E. Peterson, Raess
 Angstead, Baker, Coffin, Douglas, Evanoff,
 Ferriss, Geyer, Barnard, Coverstone, Crosby, Delano
 De Lashmutt, Hildreth, Mather, Carson, Corcoran, Gardner,
 Giesy, Hollenbeck, Huddleston, Lawrance, Loundagin, Mannine



So Oregon has come to mean
to those who know and love
her . . . poignant friend-
ships . . . study, immeasur-
ably enriching . . . bits of
carefree laughter strung like
bright beads on the pro-
cession of days



mkj

The ZN serenade was a howling success in spite of the howling interference.



The fact that the Soph Informal was a lit-up affair wasn't exactly the fault of the committee -

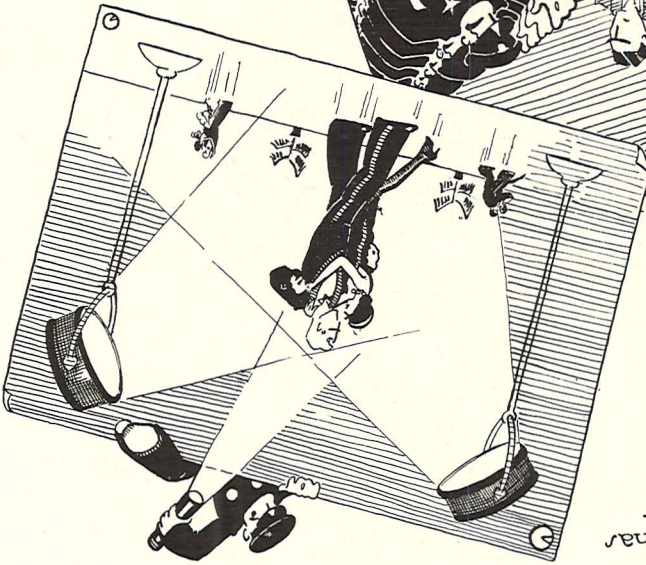

Bethlehem has nothing on us -

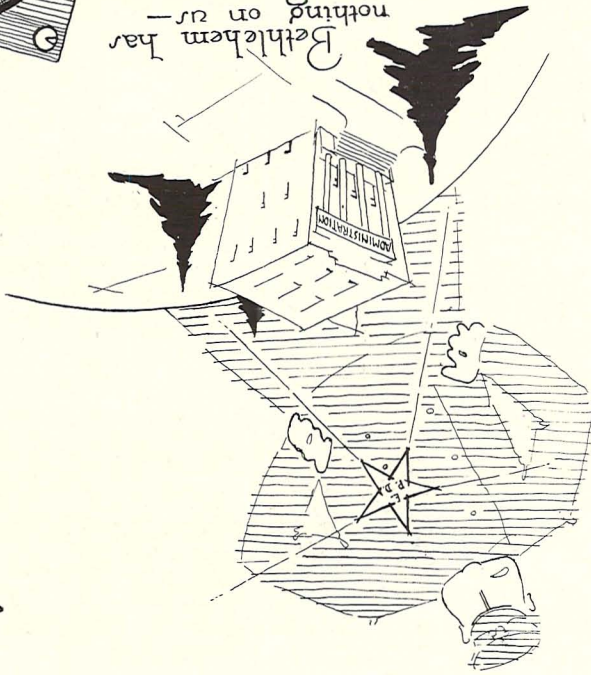

Student deputies are the last word -

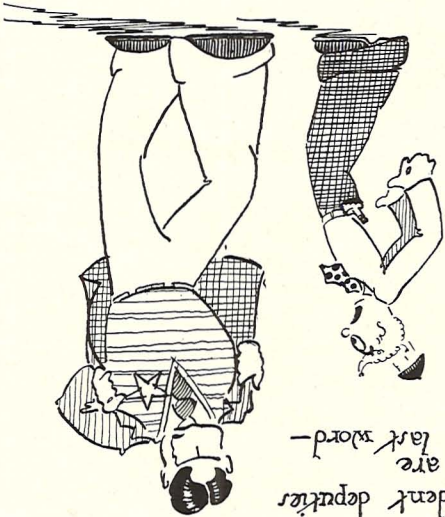



Ball players for all-star
squad team surpass
all expectations.



Youthful Webby meets
an untimely end.



Pro McManagan
originates
new outdoor sport

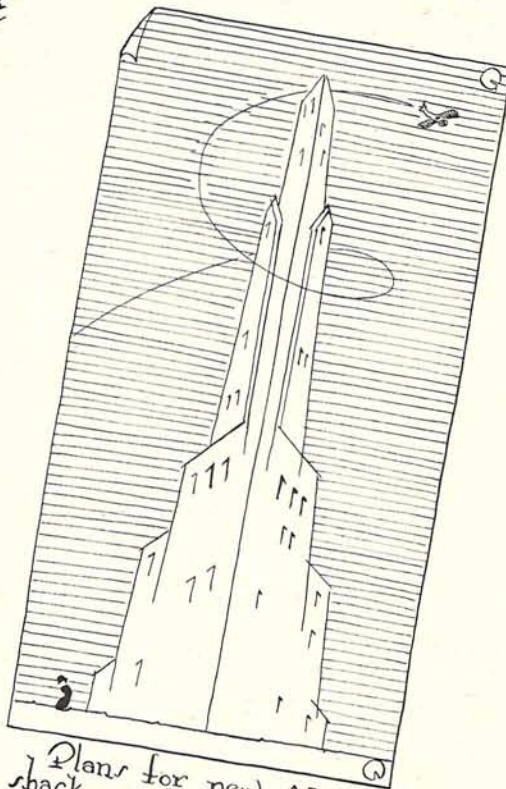

Plans for new DE
shack, said to surpass even
Hotel EAE, nearing
completion.

mkj

FAMOUS PLAYERS



STELLAR ROLES

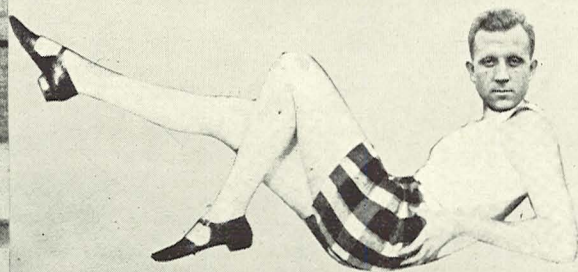
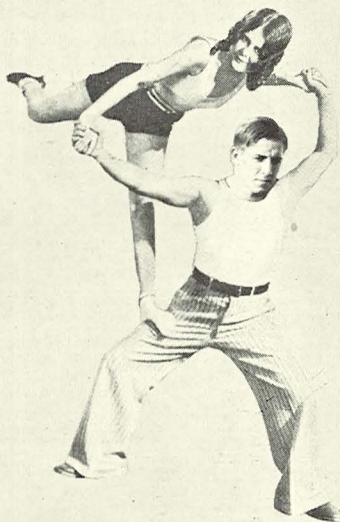

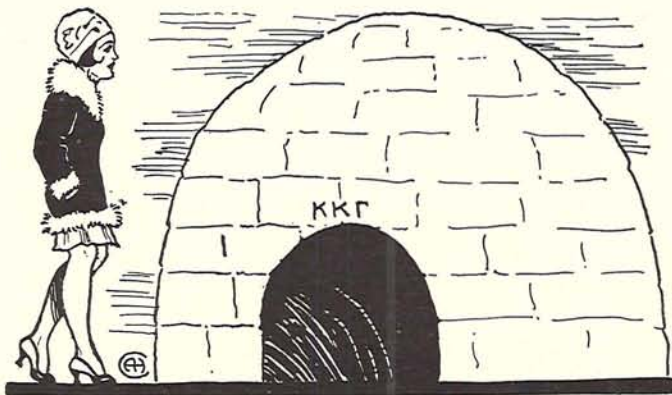

I'd like to be a Kappa.
I think it would be nice;
But I've lived so long in Juneau
I'm really tired of ice.

While I like the Pi Phi arrow,
There's something I can't see;
They're too wrapped up in Phi Deltas
To have appeal for me.

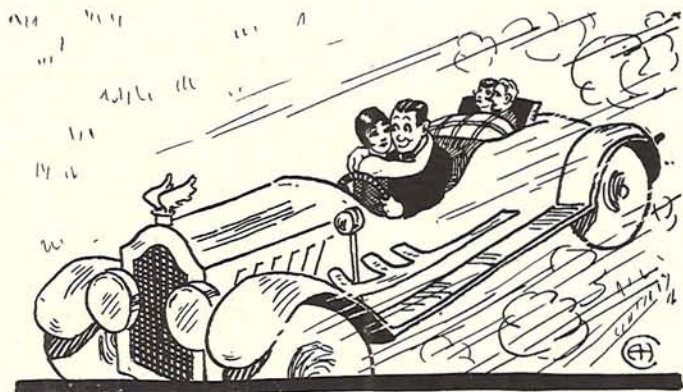

I'm really far too modest
To make an Alpha Phi;
I'd like to watch the Chi Psi's,
But they'd be watching me.

I like the Delta Gammas,
They think they're one of three;
But living in the shed they do,
Their anchor won't hold me.

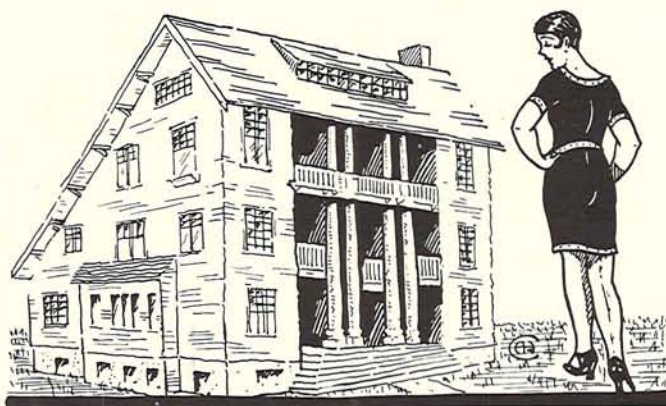

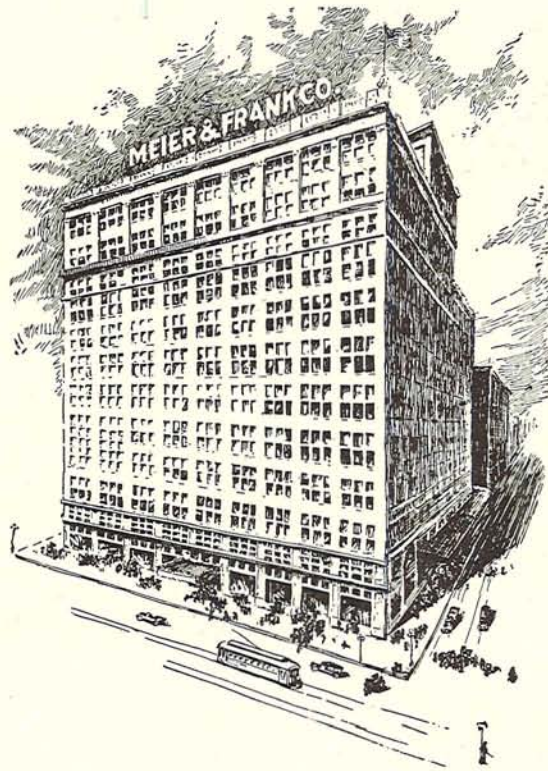

Portland's Own Store
is
Headquarters for the New

ESTABLISHED 1857
Meier & Frank Co.
THE QUALITY STORE
OF PORTLAND, OREGON
FIFTH, SIXTH, MORRISON, ALDER STS.



The A. O. Pi's would suit me fine
 If I were a steppin' fool,
 'Cause I know the dean of women
 Could keep me here in school.

My mother was a Tri-Delt
 But I'll not miss their bid,
 For I'm not like my mother
 And she's not like her kid.

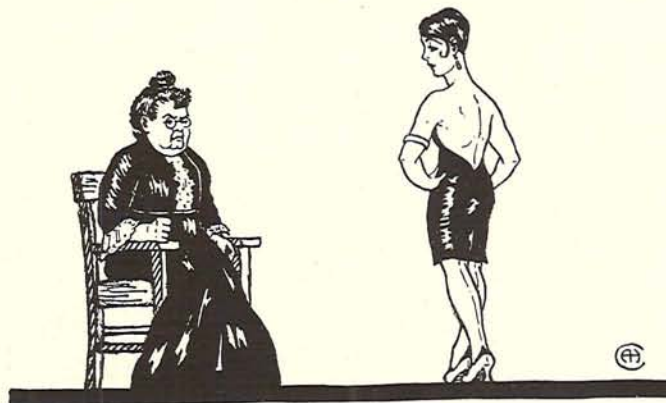

I've heard of Delta Zetas,
 Have heard their pace is fast;
 But no, I can't accept them,
 I'm afraid I couldn't last.

I've known a lot of Thetas,
 And while they could be worse;
 For downright isolation
 I think I'd choose a hearse.



Beaver

CRAFTSMANSHIP

Goes Farther Than the Etching Machine!

Each plate is carefully re-etched and hand finished. It has for its object perfect halftone reproduction and is nowhere better exemplified than in the work of our school annual department.

Beaver Engraving Company
86½ Broadway
Portland
Oregon

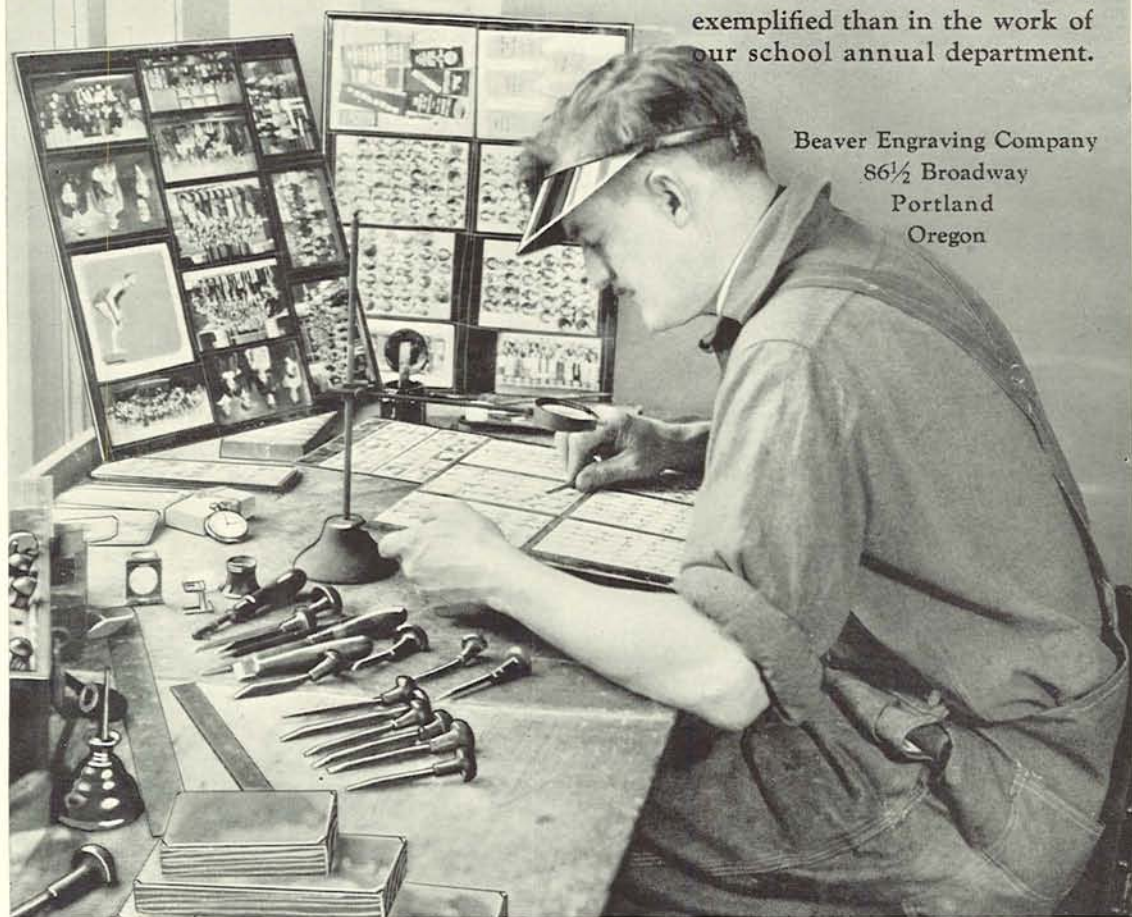



As for the quill of Alpha Xi,
I could have it if I tried;
But I don't want to settle down,
I want to hit my stride.

Grown-ups think the Alpha Chi's
As nice as they can be,
But I'll be young a long time yet;
They'll have to wait for me.



The A. D. Pi's are puzzling,
I really can't be sure;
But I think that I'm too quiet
And I know I'm too demure.



I really wanted Gamma Phi,
Their pin would give me pride;
There's just one thing that holds me back,
They're too self satisfied.



Official Photographers for the Oregana



Photographs

*That keep
the memories
of*

“Those College Days at Oregon”

Kennell-Ellis

Portrait Studios

EUGENE

SALEM

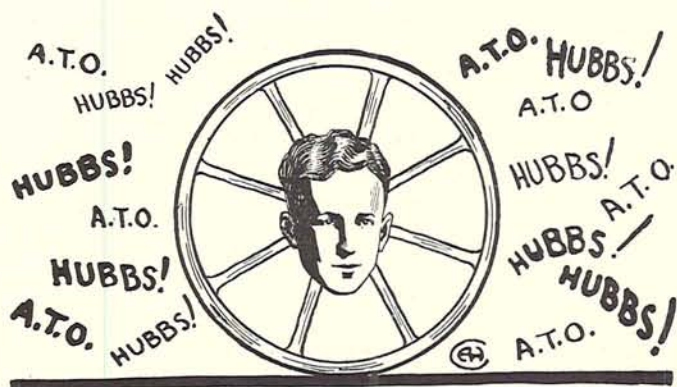

Alpha Tau Omega

People who live in stone houses shouldn't throw glass. The boys don't. There is a rebate on returned bottles. House motto is still, "Everything centers around Hubbs." In chapter meeting one night Bob Galloway, after a gruelling 3rd degree, confessed that there had been several days go by without Ron's name appearing in the Emerald. Nearly jerked Bob's pin before he explained that there are no Sunday Emeralds.

Delta Tau Delta

For some mysterious reason the boys suddenly pulled stakes and left Eugene. Bought a few acres south of Oregon and established Deltaville. Since then have been trying to argue their California chapter into going in with them on a new house. California brothers, however, think such a joint venture should not be located so near Berkeley.

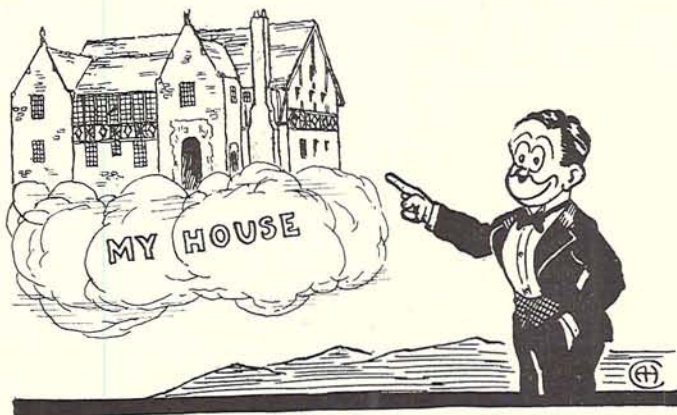

Sigma Alpha Epsilon

Do we love our HOUSE? Not MUCH! Rented so many tuxes the night of their open house that they had to get along without a formal. Frosh are instructed to answer all questions with these words: "This is the Sigma Alpha Epsilon house. Come right in and I'll show you through. Yes, Sigma Alpha Epsilon. What? You've never heard of Sigma Alpha Epsilon?" (and so far into the night).

Chi Psi

To think we would ever live to write of the day when anyone would dare invade the sacred "Olde Oregonne Traille" of the Chi Psi—Sigma Chi tin scholarship cup. Now the last source of publicity is exhausted. Have recently asked the Order of the "O" for special permission to let different fellows in the house take turns wearing Bill Eddy's baseball sweater.

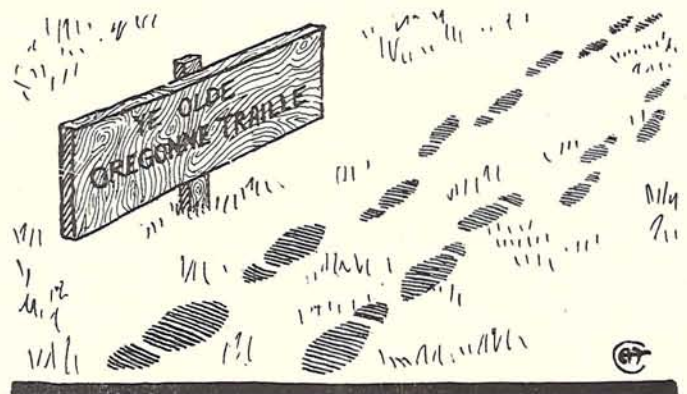

"Let's Eat
Here"
at the
Imperial Lunch

We Never Sleep

727 Willamette St.

Eugene, Oregon

**PORTLAND
ELECTROTYPE
and STEREOTYPE Co.**
42 N. NINTH ST.
Electrotypes - Stereo
types - Curved Plates -
Lead Molds & Matrixes,
BRdway 1720

42 N. Ninth St.

Our equipment is ample
and our men proficient
to make anything from
an outside mortise to
a reproduction of the
finest screen halftone.
We also make nickel-
types and handle ad-
vertising campaigns,
mailing plates or mats
to newspapers or deal-
ers direct on receipt of
list.

Quotations if desired

PORTLAND
ELECTROTYPE AND
STEREOTYPE CO.
Portland, Ore.

The May Stores Inc.
FORMERLY J. G. BRILL STORES

(AX BILLY DEPARTMENT STORE)

*Eugene's Oldest
Department Store*

Where You May Purchase

Virtually All Your Needs

Under One Roof



MAKE YOUR HEADQUARTERS HERE

Jos. H. Koke, President and Manager

T. I. Chapman, Secretary and Treasurer

Koke-Chapman Company

*Printers, Lithographers
and Book Binders*

Blank Book Manufacturers, Stationers, Loose Leaf and
Record Systems, Bank and Office Supplies

Eugene, Oregon



Sigma Nu

The dean of men this year isn't a Sigma Nu and the boys have had to watch the old step pretty carefully. As a result, they have had to be content with tamer things, such as having frosh call up the police while their own upperclassmen were out on a serenade. Whole house jailed, but good publicity nevertheless. And Beelar; you've surely been on at least one of his committees!

Beta Theta Pi

It didn't just HAPPEN that Soco Lofsky chapter of Beta Theta Pi built in a secluded spot "by the old mill race." Things go on down there that you never hear about. A summer or so ago the police found enough beer to supply Germany for over a year. It certainly pays to have lots of honest-to-goodness PULL with newspapers.

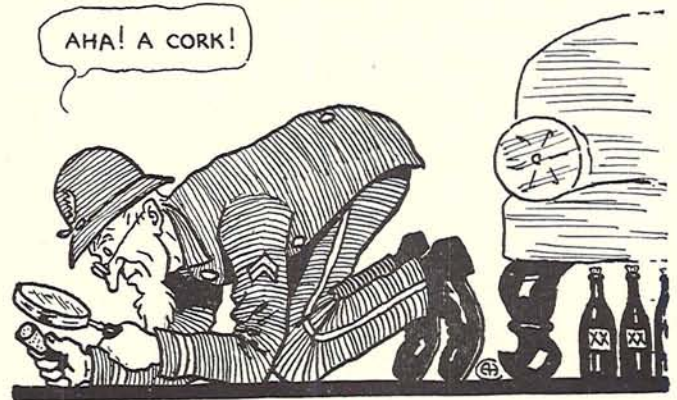

Phi Gamma Delta

If you are a good man but hard up, be sure to inquire about the Fiji charity offer. All the name implies and more—board, room and all school expenses paid as long as you care to stay. Famous "burning match" was abandoned this year in extending bids. Too many were blowing it out. Now the prospective pledge can think it over until the "rushing flivver" runs out of gas.

Phi Kappa Psi

Four years ago when the boys gathered around to congratulate Jack Hempstead after they had pinned the Aladdin's lamp in his lapel, he casually remarked, "I shall make of this a great fraternity." Today Phi Kappa Psi stands at its full height—a glowing tribute to Jack, who has carried the pin into the farthestmost nooks and crannies of the world.

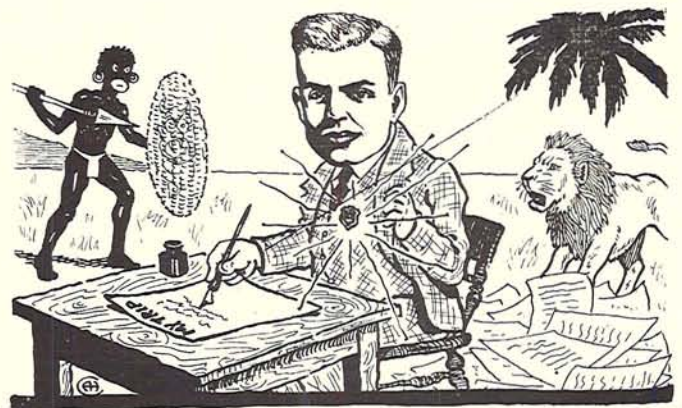

Make This Hotel
Your Portland
Headquarters



Dancing
Every Evening
Except Sundays
6:30 to 12:00 P. M.

Multnomah Hotel

Portland's Largest Hotel

Fourth and Pine Streets

*"Onward and upward
ever"*

THIS phrase from the Oregon state song is an apt epitome of the objectives sought by this company for the 50 Oregon communities it serves.

**MOUNTAIN STATES
POWER COMPANY**



DAVIES STUDIO

107 Broadway

PORTLAND

*"Portraits of Charm
and
Personality"*



Official Photographer
for Medical School

SURGICAL
AND
HOSPITAL
SUPPLIES

Laboratory
Apparatus
X-Ray
Quartz Light
and
Physio-Therapy
Apparatus

SEATTLE TACOMA
PORTLAND



Interior—Portland Store of
SHAW SUPPLY CO., Inc.

Decalcomania Windshield Transfers

Can also be used on books, bags, trunks,
wood, metal, brief cases, leather, etc.
See the one adopted by the University
of Oregon. Write for sketch, samples
and information.



The Meyercord Co.

407 E. 91st St.
Los Angeles, Calif.

When You Think of—

**MILK
ICE CREAM
BUTTER**

REMEMBER—

The name of "Bluebell" stands for
guaranteed quality in Dairy Pro-
ducts



**Eugene Farmers
Creamery**



10th and Willamette



"Cork
Floors
Make
Life's
Walk
Easy"

PORTLAND
OREGON

Our Covers Were Created
by
Weber-McCrea Company

421 E. 6th St.

LOS ANGELES, CALIFORNIA

Domestic
Laundry

The Place for Special Work

Phone 252

EUGENE
BUSINESS COLLEGE

Bookkeeping
Stenographic
Secretarial

Or Complete Business Course

"It's A Good School"

992 Willamette St.

Eugene, Oregon



We Know How
New Service Laundry
 and Dry Cleaning Service

Phone 825

839 High Street

TRAIN for BUSINESS SUCCESS

ENROLL ANYTIME

in America's GOLD MEDAL School. Within a few months you can be earning money, in a position with a future.

Although we placed over 1000 students in positions last year, demand as usual outran our supply. Often we can help students who need part time "jobs" while attending. Write for FREE SUCCESS Catalog today.

Behrke-Walker
BUSINESS COLLEGE

ELEVENTH AND
 SALMON STREETS
 PORTLAND, OREGON
 BEacon 3138



The Golden Haze of Student Days —

Changes to glorious memories, when the graduate assumes responsibilities for the years to come—but, what an incentive for accomplishment is the thought, that every rung you pass in the ladder of success, will reflect credit on your Alma Mater.

May your every ambition be realized
 is the wish of



"Everything for the Office"

Broadway 6081

Fifth and Oak Streets

Portland, Oregon

ALL STUDENTS

Eat
Butter Krust Bread

"The Finer, Richer Loaf"



WILLIAMS BAKERY

1760 E. 13th

Better Service
Better Prices
ON
DRUGS

Stevenson's Drugs
INC.

FORMERLY

Linn Drug Co. Eugene Drug Co.
764 Willamette St. McDonald Theatre

East Ninth at Willamette

EUGENE, OREGON

An Institution
For Oregon Men

Stein-Bloch Clothes
Dobbs Hats and Caps
Eagle Shirts
Phoenix Hose

Paul D. Green's
STORE for MEN

713 Willamette Street

Lipman Wolf & Co.

WASHINGTON, FIFTH AND ALDER
PORTLAND, OREGON

"MERCHANDISE
OF MERIT
ONLY"

The Store With an Ideal

We strive constantly and consistently to maintain the highest standards in merchandise. No matter what you buy here—or what you pay for it—it must be the very best the price can buy. Our guarantee is your protection at all times.

"The Store of Good Furniture"

Wetherbee
--Powers

Willamette at Eleventh

Eugene

Oregon

When In Portland
Stop at the
Seward Hotel

And Enjoy
"Culbertson"
Hospitality and Service

WILSON Athletic Equipment

*"Everything to
Help Your Game"*

Sold by
R. A. Babb Hardware Co.
Eugene, Oregon

STEERS & COMAN

Managers

Distinguished Artists and Concert Tours

Public Service Bldg.

SEASON 1928-1929

Portland, Oregon

Territory—Oregon, Washington, Idaho, Montana, Utah and British Columbia

Cable Address—"Bohanna"

The University Florist

Fresh Flowers for All Occasions

Modern Greenhouse and
Flower Store

Three Blocks West of the Campus

598 E. 13th St.

Phone 654

You Will Find--

Quality Men's Wear, reasonably priced, and
unparalleled service—

— at —

Delleffe's

Essentially the College Man's Shop
McDonald Theatre Bldg.

EAT AT

Toastwiche Shoppe

You'll always enjoy our Toasted Sandwiches,
French Egg Waffles, and Prompt
Fountain Service

HOME MADE PASTRY

Colonial Theatre Bldg. 776 E. 11th St.

Honeyman Hardware Company

PORTLAND'S LARGEST
HARDWARE AND
SPORTING GOODS STORE

Park & Glisan Sts. Portland, Oregon

"The Home of Quality Merchandise"

Convenience . . .

—Is a watchword in America today. The electric light, radio communication, modern transportation,—in fact, practically every new invention adds a new convenience and time-saving element in the rushing, hurrying life of America today.

And so the modern laundry is playing its part.—A phone call,—and your soiled clothing is called for and returned two days later, freshly laundered and ironed.

THE PHONE CALL IN EUGENE IS

123

Eugene Steam Laundry

Cor. 8th and Charnelton Sts. Phone 123

The Booth-Kelly LUMBER CO.

LUMBER
LATH
SHINGLES
SLAB-WOOD
HOGGED FUEL

Phone 452
Fifth and Willamette Sts.

14 Years—

—Of consistent electrical service to Eugene and the University of Oregon.
—longer than any other electrical store in Eugene.

"There's an obvious reason"

Sigwart Electric Company

956 Will. St. Phone 718 Eugene, Ore.

Exclusive Agents

For

The Price Shoe Co.

Arch Preserver
Shoes

Cadet

782 Willamette St.

Bostonian
Shoes

Hosiery

782 Willamette St.

Allen & Lewis

WHOLESALE GROCERS

Distributors of

PREFERRED STOCK
GROCERIES

Portland, Oregon

BRANCHES

Astoria, Eugene, La Grande, Marshfield,
Walla Walla

Compliments
of

Packer Scott Co.

Portland, Oregon



WADE BROS.

HART SCHAFFNER & MARX

CLOTHES

Builders Hardware & Supply Co., Inc.

"Builders' Hardware Specialists"

7 North Park St.

Portland, Ore.

Sam'l Rosenblatt Co.

THE HOME OF

Hart Schaffner
& Marx Clothes

Washington and Broadway

PORTLAND

OREGON

The Students' Drug Store
"On The Campus"

Lemon "O" Pharmacy

Cor. 13th & Alder

Eugene

Eugene Fruit Growers Association

The Home of

"College Ice Cream"

Phone 1480

Cor. 8th & Ferry

AS the ships
seek their harbors,—
So do
Oregon men and women seek—

The Anchorage

“On the Old Mill Race”

Eugene Hardware Company

Dealers for

Marswell & Zenith

High-Grade Hardware

*Everything
in
Hardware*

9th & Oak Sts.

Phone 670



North Pacific College of Oregon

School of Dentistry and Pharmacy

Portland, Oregon

DENTISTRY: A four year course of instruction is given to students bringing 30 semester hours of college credits in selected subjects.

PHARMACY: The courses in pharmacy are three and four years, leading to the degrees of Pharmaceutical Chemist (Ph.C.) and Bachelor of Science (B.S.) in pharmacy.

DENTAL ASSISTANTS AND ORAL HYGIENE: The course of training for Dental Assistants includes one session of eight months. The course for Dental Hygienists covers a period of two years.

THE ANNUAL SESSION BEGINS SEPTEMBER 29th, 1928

For Catalog and full information address

THE REGISTRAR

E. 6th & Oregon Sts.

Portland, Oregon



INDEX

A

Abbey, Helen 308
 Abele, John 267
 Abele, Ruth 82
 Abercrombie, Edward
 214, 215, 260, 266, 269, 275
 Abner, Burr 109, 110, 273, 349
 Abraham, Virginia 331
 Abraham, Theodore 124, 130
 Abrams, Rose 326
 Abramson, Sol 162
 Achterman, Margaret
 110, 204, 325
 Ackerson, Joanne 82, 206, 326
 Ackerson, Justine 82, 206, 326
 Adams, Donald 109, 345
 Adams, Elmer 107, 148
 Adams, Frankie 202
 Adams, Harriett 82, 306, 319
 Adams, J. C. 123
 Adams, William 50, 107, 144, 337
 Addink, Catherine 314
 Adix, H. Victor 124, 130
 Addison, Claude 82
 Administration 29, 44
 Ady, Mrs. M. S. 207
 Ager, Beth 203, 297, 313
 Ager, Orpha 110, 203, 313
 Agnew, Margaret 215
 Augustin, Cesario Andres 210
 Akers, George 109, 110, 345
 Akers, Maurine 206, 325
 Akin, O. F., Dr. 122
 Akud, Manuel 210
 Albert Cup 81
 Albert, Josephine 149, 322
 Albert, Joyce A. 124, 130
 Alderman, Henry 107
 Alexander, Janet 27
 Alexander, O. Henry 124, 130
 Alexander, Rena 110, 330
 Allen, Elsie 82, 206
 Allen, Helen 138, 309
 Allen, John 110, 211, 266, 355
 Allen, Eric 37, 40, 160, 196
 Allen, Kenneth 340
 Allen, Kenneth M. 155
 Allen, May 319
 Allen, William 357
 Allen, William F., Dr. 122
 Allen, Sally 196
 Allison, Doris 329
 Allison, Harry 124, 130
 Allison, Pearl 528
 Allmen, Ada 312
 Allambaugh, H. R. 124, 129
 Allumbaugh, Willard 129
 Allyn, Sarah 316
 Alm, Bertha
 110, 151, 154, 204, 330
 Alm, Dena
 109, 110, 203, 204, 330
 Almqvist, Stanley 263, 346
 Ane, Ernest 150
 Alpha Beta Chi 350
 Alpha Chi Omega 308
 Alpha Delta Pi 309
 Alpha Delta Sigma 197
 Alpha Epsilon Iota 131
 Alpha Gamma Delta 310
 Alpha Kappa Delta 207
 Alpha Kappa Kappa 130
 Alpha Kappa Psi 207
 Alpha Omega Alpha 123
 Alpha Omicron Pi 311
 Alpha Phi 312
 Alpha Tau Omega 336
 Alpha Upsilon 351
 Alpha Xi Delta 313
 Amundson, Alice 82
 Amundson, Carroll 207
 Anderson, Hal 346
 Anderson, Camille 131
 Anderson, Art 47, 48, 49, 109
 110, 139, 143, 272, 335, 341
 Anderson, Evelyn
 203, 209, 294, 306
 Anderson, Fred 346
 Anderson, George 351
 Anderson, J. E. 128
 Anderson, John
 266, 267, 268, 276, 342
 Anderson, Mary 110
 Anderson, Nancy 82, 324
 Anderson, Orville 107
 Anderson, Thirza 165, 166, 329
 Anderson, Winifred 107
 Andre, Luelia 110, 315
 Andrews, A. L. 195
 Andrews, Frances 337
 Andrews, Lavona 321
 Angstead, Paul 110, 198, 351
 Annes, Bliss 82, 194, 339
 Applegren, Edward 339
 Architecture and Allied Arts,
 School of 35
 Archer, Woodward 228, 239, 340
 Arellano, Sixto 210
 Armitstead, Tom 110, 335, 339
 Arnett, Vernon 305
 Arnold, Margaret 110, 324
 Art 156-157
 Artau, Benito 344
 Artau, Lewis P. 153
 Asberry, Wesley 107, 344
 Ash, Grace 82
 Assenheimer, Edna 107, 141, 208
 Associated Students, Officers
 and Councils 46-48
 Atchison, Harriett 209, 319
 Athletics 213-276
 Atkinson, Rasser 342
 Averill, H. L. 122
 Averill, Richard 110, 351
 Avila, Romilo 210
 Ayres, William 155, 344

B

Babbidge, Emily 315
 Babbitt, Juanita 135, 325
 Babcock, Betty 110, 313
 Bachelorlodon 352
 Bacher, Jehanne de Laineel 328
 Bacon, Frances 110, 330
 Bader, Edith 82, 306, 307, 324
 Baer, Kenneth 82, 356
 Bailey, Allen 83
 Bailey, Harold 165, 168
 Bailey, Katherine 202
 Baine, Edith 83, 172, 316
 Baines, Arthur 110, 350
 Baird, D. W. 123
 Baker, Bruce 356
 Baker, Dorothy
 161, 172, 196, 313
 Baker, Elizabeth 315
 Baker, Fern 331
 Baker, James 272, 342
 Baker, L. P. 128
 Baker, Mildred 110, 198, 330
 Baker, Nahum 110, 350
 Baker, Russell 110, 199, 352
 Baker, William 341
 Baker, William 253, 257
 Baldwin, Gordon 164, 349
 Baldwin, Harriett 107, 152, 319
 Baldrige, A. Homer 194
 Baldrige, Henry 237
 Bale, Andrew 345
 Ball, Frank 50
 Ball, Henry 354
 Bally, Joe 110, 233, 234
 235, 236, 237, 238, 272, 341
 Ball, Richard 356
 Ball, Stewart 78, 79
 Balseiger, Wendell 109
 Band, University 150
 Banks, Olive 109, 110, 203, 308
 Banks, Rodney 201, 338
 Barber, Cordis 240
 Barker, Burt Brown 82
 Barker, Charles 201, 202, 336
 Barker, L. Aileen 330
 Barker, Olive 321
 Barlow, Leon 310
 Barnard, Harper 150, 357
 Barnes, Elizabeth 156
 Barnes, Farrell 83, 201, 351
 Barnes, Glen 109
 Barnes, Marian
 47, 78, 79, 80, 280, 281, 311
 Barnes, Mary Watson 206, 324
 Barnes, W. Robert 105, 271, 346
 Barnett, Helen 135, 140, 208
 Barrett, Margaret 312
 Barrett, Elizabeth 328
 Barrett, Oliver L. 156
 Barron, George
 110, 153, 155, 314
 Barry, Josephine 198, 206, 331
 Barry, William 198, 199, 348
 Barthel, Dorothy 203, 312
 Barthel, Editha 110, 300, 312
 Bartle, William 345
 Barton, Clarence 164, 181, 348
 Basche, Fred 346
 Baseball 249-258
 Basketball 231-240
 Bates, Wilfred 83, 167, 197
 Bates, Ralph 348
 Bates, William 163
 Bauman, David
 108, 110, 194, 347
 Baumann, Fred 345
 Baumgartner, Ann 82
 Baylis, Gladys 110, 328
 Beakly, Maybelle 138, 326
 Beal, Marion H. 271, 339
 Beam, Elizabeth 209, 322
 Beaumont, Eloise 331
 Bean, John 83, 201
 Beattie, Ronald 129
 Beck, Anna Landsbury 196, 324
 Beclar, Donald Casper
 83, 347, 200
 Beeson, Lewis 196
 Belding, Genevieve 204, 330
 Bell, Dorothy 206, 319
 Bell, Edna Ellen 83, 155, 307, 312
 Bell, J. B. Jr. 194
 Bell, James K. 107
 Bell, Helen 308
 Bell, Muriel 110, 225
 Belloni, George 351
 Beltsche, Darold 345
 Belts, Elbert 328, 340
 Bendshadler, Harshel 107
 Benefiel, Jack W.
 47, 161, 179, 200
 Beuge, Luola 110, 202, 311
 Benjamin, Robert F.
 83, 187, 335, 345
 Benn, Helen 328
 Bennethum, Sara 110, 314
 Bennett, Alta 331
 Bennett, Beatrice 329
 Benson, Walter 83
 Benton, Mary Clay
 49, 79, 83, 171
 Berecovich, Bernice 328
 Berg, Ann 110, 332
 Berg, John 110, 344
 Berridge, Arthur 195
 Berry, Harold 110
 Best, Charles
 47, 83, 138, 151, 154, 355
 Best, Nellie 107, 332
 Beta Alpha Psi 195
 Beta Gamma Sigma 195
 Beta Theta Pi 337
 Bevercombe, Wilma 331
 Bigelow, Juanita 107
 Bigelow, Orville 11, 206
 Biggs, Hugh 194, 200, 336
 Biggs, William 84, 150, 336, 355
 Bilderbeck, J. B. Dr. 122
 Billington, Dorothy 317
 Bird, John 339
 Bird, Raymond 110
 Bishop, Mildred 311
 Bishop, Robert 337
 Bissell, George E. 167, 197, 339
 Bissett, R. A. 122
 Black, Clare 110, 319
 Black, George 107
 Black, Lynne 110, 335, 351
 Black, William 110, 352
 Blackburn, Harold 228, 229, 345
 Blackmer, Margaret 84, 325
 Blair, Muzetta 324
 Blair, Vivian 109, 110, 324
 Blair, Ardine 141
 Blair, Wellie 110, 198, 328
 Blake, Gladys 165, 166, 308
 Blakely, Kathleen 110, 315
 Blanchard, Elizabeth
 84, 197, 306, 315
 Blodgett, Geraldine 329
 Blom, Judith 84
 Blood, Mary Katherine 140, 313
 Bloom, David 353
 Boalt, George 355
 Bodding, Rolf 148
 Bodine, Charles 110, 345
 Bodine, Mary Louise 314
 Boeson, Chris 110, 194
 Boggs, Clifton 84, 356
 Boggs, John 228, 336
 Boggs, Robert 129
 Boice, Charles 165, 166, 349
 Bolz, Emerson 110
 Bonham, Catherine 313
 Bonnett, Charles 354
 Boone, Katherine 84, 317
 Borden, Helen 315
 Borenstein, Morris 110
 Borton, Francis 84, 307, 313
 Boswell, Katherine 310
 Boswell, Merle 84, 310
 Boucher, Paul
 110, 171, 173, 343
 Bovard, Dr. John F. 205
 Bowman, Lucile 308
 Boyd, Charles 202
 Boyd, Kate 84
 Boyd, Mercedes 110
 Boyden, Allen 205, 273, 340
 Boyden, Horace 129
 Boydston, Georgie 190, 330
 Boyer, Dr. C. V. 47, 161, 208
 Boyer, Lela 210, 317
 Boyer, Margaret 170, 316
 Boynton, Elizabeth 168, 316
 Boyson, Allen 204, 330
 Braaten, Beulah 84, 326
 Bracher, Allen 337
 Bradbury, Maxine 70, 110, 172
 Barden, Marabel 319
 Bradley, Marian 309
 Bradley, Ruth 109, 110, 315
 Bradley, Elizabeth 109
 Bragg, Captain C. H.
 186, 188, 189
 Bragg, Mrs. C. H. 188
 Bramble, R. B. 128
 Bramhall, Lillian 84, 323
 Branin, Paul 202, 345
 Branstator, Hilda 84, 317
 Branstator, Hope 110, 317
 Brattain, Helen 319
 Brauninger, Julia 83, 206, 326
 Bredthauer, Orville 352
 Breeze, Eldred 110, 150, 351
 Brennan, James 107
 Breshears, Raymond 107
 Brill, I. C. 123
 Bristol, Alson 211
 Bristol, Henry 50
 Brock, Thelma 316
 Brockman, Charles 352
 Brockman, Edna 84, 154
 Brockman, Ralph 352
 Broderson, Carl 85, 197
 Brodie 131
 Brogden, Reba 119, 311
 Brooks, Elsie 107
 Brooks, Stanford 181, 342

INDEX Continued

Brosius, Charlotte.....322	Carll, Charlotte.....109, 111, 152, 307, 315	Cohagan, William.....166	Cummins, Robert.....340
Brougher, J. C.....128	Carlson, Ethel.....331	Cohn, Melvin.....27, 51, 108, 111, 260	Curran, Marvin.....348
Brown, Basil.....348	Carmen, Max.....344	Cole, Helen.....319	Currie, Grace.....329
Brown, Bess.....314	Carpenter, Corrine.....326	Colbert, Austin.....337	Curry, Kenneth Richard.....119, 201, 271, 345
Brown, Chandler.....165, 347	Carpenter, Dean C. E.....32, 38	Cole, Violette.....86, 326	Curtis, Clarence.....111, 348
Brown, Flora.....309	Carpenter, Marguerite.....111, 326	Coleman, Ella.....328	Curtis, Iva.....328
Brown, Gertrude.....110	Carrico, Bernadine.....309	Coleman, Roland.....219, 221, 342	Cusick, John.....48, 49, 202, 343
Brown, H. Maurine.....110, 135, 317	Carroll, Lucile.....85, 315, 327	Colas, La Selle.....111, 218, 336	
Brown, Hilliard.....228	Carroll, Nellie.....107, 198, 309	College Year Section.....45-68	D
Brown, Jesse.....198	Carroll, Philip.....198	Collier, Alice.....329	Dahl, Joyle.....129
Brown, Kenneth.....151, 153, 154	Carson, Mayhew.....357	Collier, Dorothy.....170	Dale, Verne W.....109, 111, 202, 340
Brown, Lee.....85, 195, 207	Carter, Alice.....324	Collins, Richard.....195	Daly Club.....198
Brown, Lucille.....85, 204, 295, 312	Carter, Cassius.....124, 130	Collins, Ulva.....357	Dammasch, Louis F.....86, 171, 173, 349
Brown, William R.....85, 343	Carlson, D.....128	Colwell, John K.....356	Dammasch, Sarah Josephine.....310
Brown, Wilfred.....166	Carr, Eugene.....149, 155	Combs, Corinne.....151	Dawson, J. P.....195
Browne, Betty.....206, 313	Case, Kenton.....338	Collings, Maurice.....130	Daniel, Edward Gale.....107
Browne, Walter.....343	Case, Vera.....329	Colt, Mr. C. C.....32	Daniels, Eunice Marie.....203, 208, 330
Brundage, Joe.....111, 336	Catlin, Esther.....323	Comte, Dorothy.....315	Dant, Jack Richard.....342
Bryan, Calvin M.....350	Caylor, Arthur.....160	Condit, Marjorie.....310	Darling, Stanley Robert.....181
Buchanan, Kate.....142	Chai, Nien Pu.....107	Condon Club.....201	Dashney, William H.....111, 346
Buchanan, Louise.....85, 308	Chalmers, Janet.....152	Cone, Marvin.....86, 91, 187, 356	David, Ralph Roosevelt.....164
Buchanan, Lora Belle.....111, 307, 323	Chamberland, Therese.....330	Conklin, Edmund S.....43	Davidson, Dorothy.....301, 316
Buckley, J. E.....124, 129	Chambers, Sada.....111, 327	Conklin, Mildred.....324	Davidson, Georgie Eleanor.....80, 107, 311
Buehler, Vida.....85, 203	Champlin, Erathusa.....314	Conn, Theodore.....198	Davis, Dorothy Charlotte.....111, 314
Bullock, Ina.....85, 202	Chapman, Alice.....329	Connell, Irene.....329	Davis, Eva Armstrong.....295, 310
Bunn, Tom.....85, 337	Chapman, Dorothy.....111, 328	Conrad, Ruth.....325	Davis, Harold Webster.....50, 107, 335, 355
Burcham, J. O.....107	Chapman, Thomas.....111, 356	Conway, Ethel.....328	Davis, Julian Lillian.....107
Burcham, Ruth.....203, 209, 300, 324	Chappell, George.....228, 229, 340	Conyers, Sergt.....186	Davis Roland.....48, 179
Burdick, Dunbar.....341	Chase, Donald.....336	Cook, Florence.....308	Davis, Thomas A.....130
Buren, Walcot.....124, 129	Chase, Esther.....111, 324	Cook, Mary.....202, 322	Dawson, J. P.....195
Burg, Amos.....164, 172, 196, 342	Chase, Lou Anne.....118, 324	Cooke, Horace.....107	Day, Mrs. Jack.....136
Burgess, Julia.....40	Chastain, Chris.....351	Cookman, Jane.....319	Deal, Herbert L.....86, 345
Burgoyne, May.....328	Chastain, Mervyn.....233, 235	Cooley, Irene.....328	Dearborn, Katherine.....322
Burke, Dorothy.....314236, 237, 238, 272, 341	Coolidge, Jack.....165, 166, 349	DeBusk, Roger W.....111, 347
Burnell, Kathleen.....324	Chastain, Ray.....107, 341	Coombs, James.....107	Dedman, Harold.....123
Burnell, George.....111, 216, 217	Chaney, Edward.....340	Cooper, Carolyn.....151, 154, 318	DeFrancq, Harry J.....194
.....218, 220, 221, 222, 223	Cherry, Frances.....48, 85, 164, 204, 330	Co-Op, The University.....205	Deinger, F. Diana.....87, 172, 208, 209, 306, 327
.....224, 225, 226, 245, 272, 337	Chester, Marjorie.....204, 328	Cooper, Nelda.....198, 330	de la Fontaine, Leo Joseph.....107
Burres, Adrian.....150	Childers, Iola.....329	Cooper, Teresa.....111, 309	Delano, Leonard W.....48, 49, 165, 357
Burton, Camille.....107, 314	Chi Omega.....314	Coover, Walter.....86, 196, 350	Delanty, E. Katherine.....111, 308
Burton, Irene.....325	Chi Psi.....338	Corbett, Richard.....357	Delanty, Margaret.....308
Burton, Lucille.....325	Chiles, Earle.....107, 342	Corcoran, Frances.....330	DeLashmott, Rodger.....357
Burton, Mary Louise.....111, 152, 325	Chipping, Agnes.....322	Corcoran, James.....357	Dellar, Sarah Dorothy.....327
Burton, Thelma.....310	Chinnock, Neal.....85, 335, 348	Cornutt, Lucille.....204, 318	Delmendo, Juan.....87
Busenbark, Dorothy.....330	Christenson, Allen.....85, 153, 355	Cornutt, Rena.....206, 318	Delta Delta Delta.....315
Business Administration, School of.....36	Christenson, Ferdinand.....148	Coss, Cecile.....149, 313	Delta Epsilon.....353
Butler, Berniece.....324	Christensen, George.....228, 229, 342	Cousins, Albert.....111, 146, 343	Delta Gamma.....316
Butler, John.....111, 165, 201, 355	Church, Adelaide.....319	Coverstone, Vernon.....357	Delta Sigma Rho.....194
Butler, Robert.....336	Church, Campbell Jr.....86, 341	Cowins, Stannard.....354	Delta Tau Delta.....339
Butler, Walter.....107	Cimino, Elsie May.....111, 295, 330	Cox, Major Edwin.....350	Delta Zeta.....317
Butterworth, Harryette.....165, 168, 324	Cimino, Dan E.....43, 136, 160	Craddock, Easter.....107, 317	Delzell, Dorothy M.....87, 206, 295, 324
Byington, Robert.....197	Clark, Dan E.....43, 136, 160	Craeger, Ruth.....165, 166	DeMott, Clal.....111, 347
Byerly, Lloyd.....270	Clark, Dudley.....86, 342	Cragin, Robert.....124, 130	DeNeffe, Ruth Elizabeth.....87, 319
Byrd, Mary.....111, 324	Clark, Etha Jeanne.....71, 109, 111, 166, 208	Cramb, Virginia.....313	Dennis, Ione.....203, 308
C	Clark, Harriett.....86, 311	Crandall, Ralph.....124, 125, 130	Dennis, Jack Claire Bruce.....148, 155, 356
Calder, Frances.....309	Clark, Louise.....48, 49, 111, 307, 322	Crane, Ethel Lou.....109, 111, 319	Denson, Theodore James.....111, 114, 243
Caldwell, John.....167, 168	Clark, Marjorie.....49, 206, 314	Crane, Walton.....17, 199, 337	Derby Eleanor Jessica.....329
Calef, Fred.....357	Clark, Mary.....107, 149, 152, 314	Crary, Nair.....323	deRycke, Laurence.....89
Calef, Gladys.....85, 207, 313	Clark, Mildred.....111, 320	Craw, Clarence.....111, 165	Deniel, Fred Kramer.....111, 347
Calkins, Jeannette.....161	Clark, Myrtle.....322	Crawford, Edwin.....111	Devaputra, D. Bangalore.....107
Calkins, Winsor.....341	Clark, Paul.....78, 79, 107, 179, 181, 238, 342	Crawford, Elaine.....109, 111, 165, 310	Devereaux, Don Theodore.....354
Calouri, Catherine.....111, 330	Clark, Reed.....342	Cray, Isabel.....308	Dew Evelyn.....111, 149, 152, 319
Cameron, Elizabeth.....111, 321	Clark, William.....150, 211, 355	Creath, Carroll D.....341	DeWalt, Albert.....87
Cameron, Mary.....111, 330	Clarke, Janice.....206, 317	Creath, Caulean.....322	DeWalt, Francis.....102, 187
Campbell, Beulah.....329	Clausen, Gladys.....316	Creath, Dorothy D.....111, 322	DeWitt, Roscoe.....129
Campbell, Clayton.....345	Clear, Marian.....86, 308	Creech, John.....201, 269, 347	Dezendorf, James Corkish.....264, 338
Campbell, Celeste.....152	Cleaver, Eleanor.....208	Cress, Elizabeth.....319	Dickson, J. F.....122
Campbell, Don.....349	Clendenning, Louise.....319	Crisell, Elizabeth.....206, 319	Dielschneider, William Norwood.....109, 335, 242
Campbell, Jane.....348	Clink, Alice.....182	Crofoot, Georgia.....111, 330	Dietderich, Frances Weldon.....321
Campbell, John.....107	Coad, Francis.....150	Crosby, Gaius.....357	Dietze, Dorothy Louise.....198, 318
Campbell, Mary.....107	Cobb, Eleanor.....203, 330	Crosby, Helen.....317	Dietze, Waunita Leona.....87, 198, 208, 332
Campbell, Marian.....11, 330	Coberly, Francis.....151, 154	Cross, Thomas.....86, 342	Diffenduffer, J. Laughton.....87, 342
Campbell, Mrs. Prince.....200	Cochran, Jane.....111, 307, 314	Crouch, Hope.....107, 172, 260, 262, 272	
Campbell, William.....352	Cochran, Ruth.....86, 314	Crowell, Barbara.....307, 311	
Campbell, Myra.....130	Cochran, Victor.....349	Crowl, Dorothy.....314	
Caniporoli, Mary.....206, 323	Coe, Clair.....349	Crowley, Edward Joseph.....48, 49, 270, 272, 342	
Canterbury, George.....107, 347	Coe, Sadie.....86, 309	Crowth, Hope.....329	
Caples, Letitia.....310	Coe, Grace.....86, 307	Cruikshank, William.....207, 335, 350	
Caples, Donald.....339	Coffen, T. H. Dr.....122	Cullers, Jane.....202, 319	
Card, John.....341	Coffey, R. C. Dr.....122	Cummings, Margaret.....203, 206, 324	
	Coffin, Philip.....111, 356		
	Coghlan, J. N., Dr.....122		
	Cogswell, Philip.....350		

INDEX Continued

- Diklay, Mary Frances165, 166, 307, 318
Dillehunt, Richard B.120, 121, 122, 123
Dimmitt, Elizabeth Anna.....87, 326
Dirker, Brady.....343
Dixon, Homer J.....48, 87, 211
216, 217, 218, 220
226, 272, 335, 345
Dixon, Jim.....243
Doak, Maurice Creighton.....150
Dobbin, Sydney Harold.....201, 349
Dobler, Carl Arnold.....87, 352
Dodge, George A.....107, 354
Dodge Edith
.....109, 111, 172, 196, 295, 309
Dolph, Anne.....138, 151
Domingo, Vincente.....210
Donaldson, Lawrence.....201, 350
Donaldson, William Henry.....355
Donohue, John Dinon
.....228, 229, 341
Dorina, Alice.....155
Dougall, Dorothy Josephine
.....87, 312
Dougherty, John Joseph.....201, 342
Douglas, Alice Gertrude
.....78, 79, 80, 87, 324
Douglas, Jesse S.....181, 229, 340
Douglas, Perry Louis
.....111, 142, 356
Douglass, M. H.....160
Douty, Roberta.....87, 311
Dowd, Hugh.....123
Down, Marian Roberta.....309
Dowssett, Jack.....233, 234, 238, 355
Doyle, William Matthew.....348
Drama.....133-144
Draper, Leroy Dyer.....88, 349
Drury, George Murlin
.....109, 153, 154, 335, 345
DuBois, Earl.....123
Duckett, Mary Fabiola
.....111, 135, 138, 140, 324
Dudley, Eugene Raymond
.....163, 167, 347
Dudman, V. E.....123
Duer, Harriet.....326
Dunbar, Clarence P.....201
Dunbar, Edna Emily.....309
Duncan, Dorothy.....319
Duncan, Milton V.....125, 128
Dundore, F. Dorothy.....328
Dundore, C. Ruth.....328
Dunham, Tom Henry.....342
Dunn, E.....128
Dunne, Constance.....203, 300, 301
Dunning, Henrietta Maude.....198
Dunwoodie, Theodore Wilfred
.....111, 338
Durker, Bradie.....202
Durgan, Walter Thomas.....47, 50
88, 148, 176
179, 180, 194, 343
Durkee, Lenore Susanne
.....111, 307, 310
Dutton, Harry.....88, 165, 196,
251, 253, 256, 272, 348
Dutton, Mary Lou
.....109, 112, 307, 319
Dutton, Robert Roosevelt
.....109, 112, 347
Dvorak, Edward Joseph.....239, 337
Dye, Geraldine Naomi.....319
- E**
- Earl, Virgil D.....47, 274
East, William G.....339
Easterday, Betty.....88, 306, 314
Eastman, Norman Brewer.....336
Eastwood, Wanda.....152, 154
Eaton, Elizabeth.....107
Ebell, Edith Louise 204, 206, 310
Eberhard, Dorothy Adeline.....324
Eberhart, Howard.....112, 239, 340
Eberhart, Jean Forrest.....238, 340
Eberhart, John Carol
.....111, 197, 240
- F**
- Fabrich, Glenn Lewis.....107
Fairbanks, Avarad.....157
Fairchild, Elizabeth Loukes.....321
Flangus, Ted Hay.....88
Falconer, Helen Innaha
.....88, 151, 152, 154, 206, 330
Fansett, Elmer Clinton.....88, 349
Farris, Irwin Leonard.....111
Farley, Rodney.....88, 337
Farris, Agnes Carolyn.....209, 313
Farqher, C. R.....125, 129
Faulkes, David L.....339
- Faust, Wallace Bates.....351
Feldman, Carl.....125
Felter, Fred Danforth.....343
Felter, M. Ruth.....112, 295, 313
Fenlason, LaWanda Clare
.....164, 169, 172, 295, 311
Fenstermacher, Helen
Catherine.....319
Fenton, Gerald Clark.....112
Fenton, R. A.....122, 123
Fenwick, Edith Isabel
.....109, 112, 308
Ferall, Mary Margaret.....112, 314
Ferris, Walter.....153
Ferriss, Richard Russell 115, 366
Fertig, David Henry.....181, 353
Feves, Isaac Ben.....353
Findlaiter, John C.....125, 129
Field, Ruth Florence 112, 204, 324
Fields, Richard H.....112, 350
Finley, Francis Faye.....155
Finley, Phoebe Katherine.....312
Finley, William Lovell.....341
Finsley, Fred.....107, 173, 177
Fisch, Olivine M.....89, 332
Fischer, Minnie.....169
Fischer, Robbin.....123
Fischer, Virilis Lorne.....112
Fishburn, Stella Ann
.....89, 149, 318
Fisher, Charles.....89, 335, 350
Fisher, Edward Worth.....148, 347
Fisher, Ralph Kay.....345
Fisk, Fred.....32
Fiske, Fred.....195
Fitch, Elinor.....315
Fitzgerald, Hugh.....270
Flanagan, Eleanor Jane.....118, 319
Flegel, Irving S.....109, 337
Fleming, Grace Elizabeth
.....204, 306, 307, 325
Fleming, Mae Alice.....204, 325
Fleming, Robert E.....107
Fletcher, Claudia Merlyn
.....89, 163, 165, 196, 324
Fletcher, Morley Glenwood.....349
Fletcher, Willis.....266, 267, 341
Floyd, Chester.....267, 269
Fluaitte, Louella Madelyne.....326
Flynn, Donald Remington.....150
Flynn, Donald V.....89, 342
Foley, Helen Estelle.....314
Foley, William T.....348
Folts, F. E.....36, 160, 195
Folts, Mrs. F. E.....202
Folts, Merton.....107
Folts, Verne O.....107, 187
Football.....213-230
Foote, Mabel S.....178, 202
Ford, Dora.....316
Ford, Eleanor.....128
Ford, Roy.....151
Forensics.....175-183
Forsstrom, Carl Jacob
.....154, 201, 347
Fortmiller, Edward.....129, 154
Foster, H. Day.....352
Foster, Robert Seth 109, 112, 343
Foster, W. F.....123
Foulkes, David L.....107
Fowler, William A.....195
Frale, Dorothy Maude.....376
Frale, Lawrence K.....125
France, Ruth.....326
Frank, Margaret Louise.....329
Franklin, Dorothy.....112, 324
Fransen, Mabel A.
.....112, 122, 197, 327
Frantz, Robert Emerson.....134
Franz, Hermine Dorothy
.....112, 307, 321
Franzwa, Frances Kathryn.....321
Fraternities, Men's.....333-357
Fraternities, Women's.....305-332
Fraundorf, Harold A.....336
Freck, Archie Joseph.....164, 348
Freeman, Janette.....329
Freeman, Laura Loana.....329
French, Mildred Ethelu.....326
- French, R. Rockwell.....344
Freshmen.....119
Friars.....200
Friborg, Arnold.....130
Friedman, Ignatz.....145, 147
Friendly Hall.....356, 357
Fries, Alfred C.....112, 335, 348
Frohmayer, Otto J.
.....271, 335, 355
Fry, Kathryn E.....317
Fuller, Harold Raymond.....257
Fuller, Harriett.....112, 311
Furrer, E. D.....129
- G**
- Gabriel, Cecil.....201, 340
Galbraith, Katherine Ernest
.....112, 172, 316
Gale, Roland.....324
Galey, John Dodge
.....112, 179, 181, 345
Gall, Glenn Ferguson.....164, 350
Gallagher, Mary Elizabeth.....328
Gallagher, Mary Elizabeth.....107
Galloway, Margaret.....202
Galloway, Robert H.
.....112, 163, 196, 336
Gambao, Felipe.....210
Gamma Alpha Chi.....197
Gamma Nu.....318
Gamma Phi Beta.....319
Gannon, W. James.....89, 348
Gant, Elmer Avon.....112, 338
Gantenbein, Calvin Edward.....112
Garbo, Ione Bertha
.....203, 297, 301, 330
Gardiner, Glenn Naysmith
.....172, 349
Gardiner, Stephen.....150
Gardner, Gordon Webster.....357
Gardner, Grace M.
.....139, 143, 208, 312
Garrett, Anna Kathryn
.....138, 149, 315
Garskell, Wilmot Laraine.....324
Gaskill, Vena Madeline
.....46, 48, 202, 283, 318
Gasman, Ethel.....204, 311
Gathens, Helen Bray
Patricia.....314
Gauntlett, Mary Gertrude.....316
Gay, Dorothy.....323
Geary, Martin Ballard
.....115, 153, 154, 344
Gehring, Edra F.....112
George, M. Lucielle
.....163, 166, 167, 319
George Milton.....89, 165, 197, 352
George, Ruby Francis.....324
Gerlinger, Augusta Louise
.....302, 310
Gerlinger Cup.....81
Gerlinger, Mrs. Irene H.
.....32, 277, 278
Gerlinger, Madeline.....107, 310
German, Francis Moore
.....89, 273, 335, 341
Gesler, Elizabeth Mirium.....313
Geyer, A. B.....128
Geyer, Ralph Allen
.....179, 180, 210, 356
Gibbs, Helen Sharer.....89
Gibson, Ruth Kathryn.....129, 331
Gidley, Donald S.....129
Giesy, Benjamin Forrest.....357
Giffen, Bob.....89, 270, 342
Gilbert, Clyde Irene.....313
Gilbert Eariel Lee.....107, 309
Gilbert, James H.
.....11, 34, 47, 136, 179, 188, 205
Gilbert, Mrs. James H.....188
Gilbert, Mildred.....324
Giles, Wallace.....199, 345
Gilkeson, Nadine.....329
Gill, Mark Moreland.....339
Gillett, Arnell.....112, 315
Gillett, Milliam Kelsey.....267, 269
Gillett, William.....347

INDEX Continued

Johnson, Blanche Anne319
 Johnson, Charles F.113, 348
 Johnson, Chris130
 Johnson, Donald Walker
 267, 268, 338
 Johnson, Edward Hugh173
 Johnson, Edward T.93
 Johnson, Edwin211
 Johnson, Estello154
 Johnson, Fordyce113, 129
 Johnson, Grace198
 Johnson, H.113
 Johnson, Harold M.343
 Johnson, James Peter346
 Johnson, Lois L.319
 Johnson, Mary Esther198, 315
 Johnson, Mary Kathryn113
 Johnson, Mildred Carolyn328
 Johnson, Mildred Vivian313
 Johnson, Nathaniel D.113, 354
 Johnson, Pearl318
 Johnson, Ragnar J.181, 344
 Johnson, Ridgeway337
 Johnson, Robert Whittemore343
 Johnson, Theodore Lester48, 49
 108, 109, 113
 254, 257, 272, 337
 Johnson, Trixie Juanita93, 328
 Johnson, Victor107
 Johnson, Vivian Viola314
 Johnston, Donald Morrison
 114, 163, 169, 172, 196, 350
 Johnston, Gracana114, 328
 Johnston, J. A.195
 Johnston, Joseph Wilson337
 Johnston, Lowell349
 Johnstone, Janet May93, 312
 Jonas, Herbert269, 354
 Jones, A. C.123
 Jones, Arthur Valentine345
 Jones, Charles344
 Jones, Donald D.253
 Jones, Elizabeth Miriam
 93, 307, 317
 Jones, Florence73, 107, 322
 Jones, Inez Pearl93, 317
 Jones, Jack Edward
 48, 49, 114, 199, 337
 Jones, Lynn251, 256
 Jones, Richard Montgomery
 114, 346
 Jones, Robert E.93, 351
 Jones, Robert John104, 335, 344
 Jordan, Myra Irene114, 314
 Jordan, L. W.128
 Joseph, George William194, 345
 Jost, William Raymond
 109, 114, 339
 Joy, Fred129
 Joy, Glay Doris203, 314
 Joyce, T. M.122
 Judd, Eldress317
 Junior Shine Day109
 Junior Week-end51
 Juniors108 to 117
 Junker, Fred94
 Juranek, Annie329

K

Kaario, Gertrude Irene Eleanor
 329
 Kaiser, Winifred Celeste328
 Kane, Harriet Mae314
 Kappa Alpha Theta320
 Kappa Delta321
 Kappa Kappa Gamma322
 Kappa Sigma340
 Karhuvaara, Elizabeth
 80, 94, 307, 308
 Karpenstein, Elizabeth308
 Karpenstein, Katherine308
 Kaufman, Julia Marie94, 324
 Kautlu, Alma Miriam328
 Kay, Doris329
 Kean, Margaret Jean204, 328
 Kearns, Bert345
 Keating, J. Rodney94, 187, 342
 Keefer, Ramon339

Keener, William270
 Keeney, Anna107
 Keeney, Paul Edgar94, 345
 Keeney, Robert Jackson78, 79
 107, 219, 220, 221, 272, 339
 Keep, Marian Ryan308
 Keil, Dorothy Marianne94, 206
 Keizer, Ennis Russell344
 Keller, Lucille Mae114, 252, 321
 Kelley, Donald Tilton229, 337
 Kelley, H.128
 Kelley, Harold Lee
 118, 201, 275, 337
 Kelley, Irene Frances329
 Kelly, Eugene H.130
 Kelly, Marjorie Dorothy300
 Kelly, Melvin James201, 346
 Kelsey, Walter129
 Ken, Thelma Irene166, 324
 Kenin, Lena126, 131
 Kennely, T. A.128
 Kercher, Ruth Mae107
 Kern, Lucille313
 Kerns, Bert C.107, 201
 Kerns, Maude310
 Kester, Harold J.168
 Key, Virginia330
 Keyt, Laverne318
 Kibbee, Harriet Louise329
 Kiblan, Amelia Constan e323
 Kidwell, Frances Pauline203
 Kiefer, Charlotte Ysabel
 114, 165, 314
 Kiehn, Everett Harrison349
 Kier, Edward W.341
 Kier, Gretchen Lucille
 113, 152, 155, 308
 Kier, John A.341
 Kight, Frances Mildred94, 309
 Kilborn, Juanita Estelle318
 Kimball, Faith327
 Kimball, Herbert G.94, 195, 354
 Kimberly, Gurney130
 Kiminki, Arnie
 251, 252, 254, 255, 256
 Kincaid, Erven Lewis352
 Kindberg, Eleanor Agnes94, 328
 King, Albert Terrence201, 350
 King, Florence Reynolds
 172, 311
 King, Herbert168, 345
 King, Sidney Albert107, 229
 Kingery, Lyle123
 Kinley, Sam Vernon8, 49
 94, 169, 171, 173, 197, 335
 Kinney, Maurice Burton201, 339
 Kinsey, Richard Myron94, 347
 Kinzell, Harold James348
 Kittoe, Kirby337
 Kirk, Dorothy322
 Kirk, Hazel Agatha94, 301, 330
 Kirk, Kathryn94, 307, 322
 Kirkham, Leslie C.107
 Kirkhart, Helen Louise329
 Kirkwood, Mary Burnette
 306, 325, 332
 Kirtley, Jacquoise L.
 94, 206, 324
 Kitchen, EttaBelle308
 Kitchen, Thelma Virginia95, 308
 Kitzmiller, John Wesley
 201, 228, 229, 354
 Klemm, Mary182
 Klev, Marie Jakobine93, 330
 Knapp, Margaret Agnes330
 Kneeland, Katharine Priscilla
 114, 294, 295, 315
 Kneeland, Richard336
 Knight, Robert78
 Knight, William Wesley
 150, 176, 201, 344
 Knowles, Carl Albert150
 Knowles, Kenneth Hill114, 336
 Knox, William Oliver341
 Knox, W. S.122
 Koberstein, Johanna H.202, 326
 Koehler, Thusnelda W.93, 318
 Kohout, Mary Katherine331

Koke-Chapman Company8
 Koke, Gertrude Caroline
 114, 321
 Kolar, Mrs. Delight93
 Konigshofer, John173, 336
 Koon, Mary Elizabeth328
 Koon, Maxine
 95, 206, 280, 289, 316
 Koonst, Rubbie Anna113, 327
 Korn, Alfons142
 Korstad, Warren M.113, 356
 Koupal, Maryhelen
 114, 166, 197, 321
 Koyl, Cup81
 Kozer Sam A.32
 Kraert, Alice169
 Kramer, Grace Margaret95
 Kratt, William E.339
 Kraus, Alma C.95, 319
 Kretzer, Louis Ronald
 47, 95, 146, 148, 347
 Kuhl, Frances209, 308
 Kuhn, Clifford W.
 95, 254, 256, 343
 Kullander, Mabel151, 154, 328
 Kullberg, Regner W.126
 Kurtz, Lucy Mahalah
 297, 302, 311
 Kuykendall, John130
 Kuykendall, William271, 344
 Kwama209
 Kyle, Vera Florence331

L

LaClair, Eugene Virgil357
 LaFollette, Florence E.113, 328
 Laing, William Robert228
 Laird, Charles Bruce119, 346
 Laird, Eugene E.
 168, 179, 180, 201, 351
 Lake, Edith Helen314
 Lake, Winston R.95, 347
 Lamb, Florence308
 Lamberto, Benito210
 Lambirth, Carolyn Grace319
 LaMorse, Henry-Etta206, 323
 Lamson, Bernita Faye95, 208
 Lamson, Guevevere A.95, 204
 Landru, Herschel Clarence95
 Landru, Marjorie Winifred
 113, 203, 297, 321
 Landsbury, John J.39, 43, 153
 Landstrom, Karl Sigurd344
 Langenburg, Kathryn Florence
 308
 Langer, Joe126
 Langworthy, Wallace346
 Langford, Hal270
 Larkin, Wallace150, 344
 Larsell, Olof122
 Larsen, Arthur W.154, 341
 Larson, Lucile A.204, 325
 Lasselle, Herbert William
 114, 207, 344
 Latham, Irma Lois95
 Latourette, Charles Edward
 228, 340
 Latture, Alice319
 Laub, Paul199, 351
 Laudien, Alice Beatrice96, 330
 Laughlin, Lyle96, 350
 Laughlin, Stanford Ormold342
 Laurance, Sheldon Edward357
 Laurgaard, Helen168, 316
 Lauru, Martha Marie329
 Law, School of38
 Lawrence, Denison Howell341
 Lawrence, Ellis F.34, 156
 Lawrence, H. Abbott
 78, 79, 80, 96, 171, 341
 Lawrence, Helen Marie113, 316
 Leach, Marion
 109, 114, 194, 295, 322
 Leafdahl, Juanita Edith325
 Leafdahl, Theodore Lynne351
 Learned, Frank Marsh143, 350
 Leavens, Lillian Delores304, 330
 Leavitt, Harry129

Lebor, John Francis96, 195, 207
 Le Cocq, E. A.123, 130
 Le Cocq, J. F.123
 Leedy, Robert Allen228, 336
 Lehman, Pauline Rosamond317
 Lehman, Philip113
 Lehman, Thelma Evelyn329
 Lemon, Robert Hamlin207, 356
 Lensch, Dorothea Mani
 114, 203, 210, 297, 300
 Leo, R. J.195
 Leones, Ricardo D.96, 210, 211
 Leonhart, E. Eugene150, 357
 Leslie, Earl
 200, 215, 239, 251, 257
 Leslie, Lawrence Dale96
 Lester, Wilma M.204
 Levine, Max Alvin96
 Lewis, Anna Frances107
 Lewis, E. J.128
 Lewis, Herbert D.
 109, 114, 169, 197, 337
 Lewis, Howard P.129
 Lewis, Ronello Berry267, 269
 Lewis, Virgil Richard357
 Lidberg, Clarence Charles114
 Lienkaemper, George96, 356
 Lieuallen, Dena L.325
 Lieuallen, Doris Harriet96, 325
 Limer, Geneva203
 Lillie, Jerome Cecil
 228, 239, 341
 Little, Miriam151, 154, 308
 Lincicum, Jessie Campbell
 198, 321
 Linneberg, Verna May114, 325
 Literature, Science and the
 Arts, School of34
 Livesley, Philip A.251, 348
 Lockhart, Louise319
 Lockwood, Sherman Douglas
 263, 346
 Logan, Hugh Darby
 113, 335, 338
 LomaX, Mrs. Alfred204, 325
 Lombard, Maurine
 96, 168, 197, 325
 Long, Margaret
 113, 163, 197, 315
 Long, Wilford C.350
 Look, Eleanor Cornelia322
 Look, Marion322
 Loomis, Mary Helen329
 Looney, Marguerite Jr.307, 310
 Lorenz, Rosalind Maxine312
 Losli, Ernest J.126, 128
 Loundagin, Winston Jennings
 357
 Lounsbury, Virginia Ellen
 79, 96, 97
 203, 297, 301, 308
 Low, John Alexander340
 Lowdon, Mildred Wonder
 114, 209, 318
 Lowe, George Knowles
 181, 228, 229, 261, 355
 Lowry, Evelyn299
 Lowry, Howard Tyrrel345
 Lowry, Marian96, 169, 196, 323
 Lucas, D.128
 Luckel, Nancy Belle319
 Luders, Lee L.107, 319
 Luders, Sam M. Jr.168, 341
 Luis, Juan C.210
 Lund, Bernice Katherine113
 Lundberg, Dorothy114, 322
 Lundy, Herbert E.96, 164, 196
 Luten, Sara312
 Luy, M. Paul78, 79, 107, 344
 Lyons, Audrey206, 316

Mc

MacDonald, Reynold Joseph
 257, 347
 MacDonald, Stuart Howard
 337, 354
 MacKay, A. E.122
 MacTaggart, Helen114, 315

INDEX Continued

- McAlister, Fay Carol.....326
 McAlister, Mildred Whitlock
 97, 152, 326
 McAllister, Mark Whitmore...346
 McAlpin, Robert Henderson
 266, 267, 272, 339
 McAnally, James F.....130
 McArthur, R. J.....129
 McBee, Gilbert.....123
 McBride, William C.....130
 McBurney, Charles.....356
 McCall, William Calder.....107
 McCarty, Arlen Everet.....
 118, 201, 336
 McClain, Herbert Kenneth
 97, 347
 McClain, Marion F.....205
 McClun, Charles James.....181
 McConnel, Samuel Allan.....355
 McCook, Donald James.....48, 49
 78, 79, 80, 97, 234, 235, 236-
 238, 266, 267, 272, 316, 335-
 343
 McCook, Nelson.....337
 McCord, Elizabeth.....316
 McCormick, Donald J.
 233, 251, 256
 McCormick, Richard Harrison 256
 McCommach, Stella.....312
 McCraney, Helen Elizabeth...322
 McCreight, Ronald M.
 47, 114, 161, 336
 McCroskey, Benoit
 77, 78, 79, 81, 177
 McCulloch, Ralph W.
 109, 114, 272, 332
 McCullough, Nora Barbara...323
 McCusker, C. J.....122
 McCutchan, Everett Blasdel
 216, 217, 218, 219, 221, 222-
 223, 224, 225, 272, 341
 McDermatt, Eleanor Madeline
 114, 321
 McDonald, Barclay Sherman...335
 McDonald, Lucille Claire...152
 McDonald, Dan Claude...114, 194
 McDonald, Donald.....337
 McDonald, Justin A.....342
 McDonald, Melba.....317
 McDonald, Nellie Gertrude
 198, 331
 McDonaugh, R.....129
 McDonell, Lucille Helen.....308
 McDougal, Wilfred.....332
 McDowell, Gordon Ladel.....342
 McElroy, Andrew Burton
 108, 109, 114, 273, 392
 McEwan, John J.
 214, 215, 217, 274
 McEwen, Alexander Stevens...357
 McFadgen, Mae.....114, 323
 McFall, Ella Morrow.....331
 McGee, Annele Helene...114, 324
 McGee, Loye Albert.....114, 340
 McGee, Margaret Elizabeth...319
 McGee, R. Vernon
 109, 114, 169, 197, 246, 278,
 343
 McGowan, Burns Irwin.....78
 McGowan, Donald Oscar.....79
 McGrave, Patricia Edna.....328
 McGrath, Alice Mary
 109, 115, 169, 314
 McGregor, Bill.....78, 79
 McGuire, Keith.....201
 McIntosh, Elizabeth Dawson...314
 McInturff, D.....128
 McKay, Duncan Lawson.....340
 McKay, Forrest.....248
 McKee, Frances Bernice.....313
 McKenna, Francis William
 114, 169, 197, 343
 McKenzie, Virginia.....329
 McKeown, Joseph A.
 48, 183, 194, 211, 346
 McKinney, Ernest L.
 94, 148, 153, 211, 351
 McKinney, Mr. Henry.....32
- McKinon, Janice Jean.....203, 315
 McKinnon, Mary Felicia...97, 315
 McKitrick, William Ernest...271
 McLean, Mary Moser
 109, 115, 161, 164, 172, 196-
 318
 McLean, Maxine.....315
 McLeod, Harriet Alice...327
 McMath, Robert Borthwick
 202, 339
 McMullen, Edith Jane
 115, 152, 308
 McMullen, Nahum Richard...354
 McMullen, Tess.....154
 McMullin, Pearl Etta.....115
 McMurphy, Mrs. Alberta...204
 McMurphy, George W.....115, 342
 McNery, Florence Adelaide
 176, 182, 308
- M**
- Mace, Norman.....129
 Macy, Melba.....96
 Mackey, Harry.....130
 Madden, Karl.....340
 Maddox, Mary.....208, 319
 Maddox, William.....41
 Madsen, Serena.....74, 172, 326
 Maginnis, Don.....346
 Maginnis, Patrick.....346
 Maguire, Shirley.....117, 312
 Majovski, George.....107
 Makinen, Alfred.....239, 349
 Malarkey, Mary.....319
 Maler, Anne.....114, 311
 Maloney, Mary.....329
 Manary, Helen.....78
 Mannine, Harold.....357
 Manning, Dick.....345
 Manning, Edward.....97, 271
 Manning, Virginia.....114, 310
 Marinelle, Afton.....313
 Markeson, Ida.....331
 Marks, Roland.....129
 Marshall, Richard.....338
 Martig, Ralph.....346
 Martin, Catherine.....114, 319
 Martin, Edgar.....47
 Martin, Elizabeth.....319
 Martin, Kenneth.....97, 187, 195
 Martin, Margaret.....326
 Martin Sanford.....348
 Martland, Billie.....109, 114, 314
 Martog, K. H.....123
 Marvin, Eleanor.....97, 203, 328
 Mask & Buskin.....208
 Mason, Beatrice 97, 206, 208, 324
 Mason, David
 218, 222, 224, 225, 226, 227-
 272, 337
 Mason, George.....107
 Mason, Loretta.....97, 321
 Mason, Louis.....114, 208, 319
 Massey, Ailsa.....313
 Mather, Jennings Scott...357
 Mathews, Benjamin
 97, 173, 349
 Matson, Cecil
 97, 139, 141, 143, 208
 Matson, Ralph.....123
 Matthes, Velma.....123
 Matthews, Benjamin.....171
 Matthews, Walter.....354
 Mauser, Florence.....331
 Mautz, Robert.....215
 Mazey, Marguerite.....198, 331
 Maxon, Ellen.....114, 206, 322
 Maxwell, Mary.....114
 May, Doralis A.....141
 Mayfield, Leonard.....107
 Mayhew, Catherine.....311
 Mead, George
 107, 114, 272, 342
 Medemach, Harriet.....312
 Medical School.....120, 131
 Medler, Malcolm.....107
 Medler, Murdina.....314
 Meeds, Fred W.....115, 348
- Meek, Cornelia.....97, 203, 319
 Mehl, Kathryn.....315
 Meierjurgan, Herman.....98, 201
 Meindl, Gerald.....115
 Mellien, Thelma.....97, 109, 130
 Mergas, Edward.....179, 338
 Merrill, Marian.....115
 Metcalf.....326
 Metzelaer, A. Herbert.....347
 Metzzen, Amelia.....115
 Meyer, Harriet.....331
 Michels, Monica.....323
 Michels, Raymond.....344
 Miles, Robert H.....130
 Miller, Eva.....322
 Miller, Gerard.....115
 Miller, Gilbert A.....357
 Miller, Gordon.....115, 273, 354
 Miller, Hazel.....310
 Miller, Hugh.....343
 Miller, L. Wayne.....129
 Miller, Marion.....348
 Miller, Mary.....149, 309
 Miller, Robert.....343
 Milligan, Beatrice. 209, 294, 329
 Milligan, Scott
 115, 233, 234, 235, 236-
 237, 238, 272, 341
 Mills, Dana.....347
 Mills, Violet.....98, 307, 319
 Millsap, Ralph.....168
 Minnaugh, Charles.....341
 Minnaugh, George. 251, 252, 253
 Minnaugh, Lillian.....331
 Mitchell, Clinton.....115, 336
 Mitchelmore, Lawrence
 164, 196, 356
 Moe, Donald.....337
 Moeller, Edward.....228, 229
 Moffat, John.....352
 Mohr, Jonn.....98, 148, 394
 Moller, Elsie.....204, 311
 Monte, Delford.....98, 347
 Montgomery, Ethel 98, 306, 321
 Montgomery, Thomas
 109, 273, 337
 Moody, Gard.....201, 348
 Moody, Ruth.....328
 Moorad, George.....346
 Moore, Cora.....152
 Moore, Edward.....107
 Moore, Capt. F. M.....186, 188
 Moore, Mrs. F. M.....188
 Moore, John.....115
 Moore, Delbert.....151, 153
 Moore, Kenneth.....168, 345
 Moore, Laverne.....127, 131
 Moore, May.....203, 304, 300, 330
 Moore, Virginia.....314
 Moore, William.....168
 Moran, Michael.....357
 Morgan, Alberta.....115, 311
 Morgan, William.....115, 345
 Morrill, Malcolm.....357
 Morris, Alice E.....209
 Morris, Beatrice.....317
 Morris, Richard.....107, 194, 338
 Morrisette, Pat.....170
 Morrow, Alice.....206, 322
 Morse, Marjorie.....329
 Mortar Board.....200
 Mortensen, Grace.....330
 Mortimer, Evelyn.....154
 Moser, Loran.....311
 Moshberger, Naomi.....300, 330
 Mosley, Ora.....316
 Mueller, Theodore. 107, 341, 351
 293
 Muhl, Anita M. Dr.....293
 Muller, Louis.....311
 Mullins, Frances.....168
 Mumaw, Helen.....80, 98, 203, 308
 Mumaw, Margaret.....116, 308
 Muncey, Margaret.....319
 Munro, Frances.....319
 Mu Phi Epsilon.....152
 Muri, Irwin.....357
 Murphy, Fay.....115, 314
 Murphy, Hazel.....107
- Murray, Andrew.....164, 348
 Murray, Isabell.....314
 Murray, Ronald.....342
 Music.....145-155
 Music, School of.....39
 Mutzig, Katherine.....98, 306, 308
 Myers, Deryl.....336
 Myers, H. B. Dr.....122
 Myers, Lenore.....313
 Mynard, Charles.....356
 Mynard, Virginia.....300, 329
- N**
- Nadvornik, Charles.....151
 Naimark, David.....355
 Namson, Charles.....98
 Nankivell, Wilfred.....109
 Nash, Ray.....47, 161, 163, 169-
 196, 200, 349
 Nat'l. Collegiate Players.....208
 Navarroso, Enrique Pio.....200
 Neal, Ivan.....150, 354
 Nealon, Eva.....327
 Neaville, Thelma.....98
 Neer, Donald.....267, 269, 354
 Neer, Henry
 115, 261, 272, 276, 350
 Neff, Helen.....321
 Neil, Jo.....169
 Neil, Kay.....344
 Nelson, Carl William.....118, 339
 Nelson, Carlotta Maule.....323
 Nelson, Carvel.....78, 79, 172, 349
 Nelson, Earl W.....150, 349
 Nelson, Eva Margaret.....300, 310
 Nelson, John Carvel.....115, 172
 Nelson, Louise E.....315
 Nelson, Renee-Grace.....204
 Newbegin, Wade
 109, 115, 204, 266, 267, 273
 335, 343
 Newman, Marion Francis...317
 Newman, Ruth.....318
 Newsom, Samuel J.....129
 Newton, Ruth.....98, 161, 172, 176
 Niccolson, Charles Murray...357
 Niemi, Fred G.....98, 195, 207, 350
 Nieva, Pastor A.....210
 Nieveen, Wilma Esmeralda...96
 Niskanen, Pearl Marie.....107
 Nobes, Hazel Alice
 96, 203, 208, 297
 Noftsker, Orpha.....166, 330
 Nooe, David Chalmers
 115, 196, 197, 355
 Norberg, Edith Margaret...329
 Norblad, A. Walter.....199, 347
 Normile, Madge
 108, 115, 208, 315
 Nosler, Layton Keith.....341
 Nu Sigma Nu.....129
 Nugent, Margaret Whitcomb
 108, 115, 315
 Nusbickel, Fred Park.....98, 339
- O**
- Oberteuffer, Delbert.....200
 Oberteuffer, Marvel.....47
 O'Bryant, Gerald Donivan
 51, 78, 79, 108, 115, 153, 340
 O'Bryant, John Franklin...340
 Oehler, Lester G.....194, 195, 207
 O'Farrell, Margaret Frances...329
 Officer, Rose Elaine.....329
 Ogievsky, Dimitity V.....127
 Ogle, Everett Harold.....99, 344
 Ogle, Lawrence Albert
 146, 198, 344
 O'Keefe, John Philip.....357
 Okerberg, Roy Carl
 107, 233, 260, 261, 262, 272-
 340
 Olinger Harold Mathews...239, 337
 Olsen, Alice.....115
 Olson, David N.....115, 349
 Olson, Earl Albin.....78, 79, 349
 Onthank, Carl.....32, 47
 Oppenlander, Herman Frederick
 107

INDEX Continued

- Orchesis208
 Orchestra, University.....151
 Ord, Arthur Elwood
 115, 216, 217, 218, 219, 221
 272, 340
 Order of the Emerald "O".....169
 Order of the "O".....272
 Ordway, Chrystal Alberta
 166, 323
 Oregon Club, Girls.....326
 Oregon Daily Emerald.....163, 168
 Oregon Knights.....199
 Oregana, The.....171, 173
 Ormsby, Dorothy B.....324
 Osburn, Helen Elizabeth.....312
 Osgood E E.....123
 Oskins, Juanita.....151
 Oskins, Pauline.....151
 Osmund, Theodore Hartman.....354
 Osterman, Lawrence 109, 115, 344
 Ostrander, Donald
 153, 155, 99, 148, 344
 Overhike, Boyd R.....356
 Overhulze, Boyd.....351
 Overmeyer Philip Harold
 155, 351
 Overstreet, William Miles.....346
 Overstreet, Robin Miles
 99, 245, 337
 Owen, Kathryn.....107, 204
 Owens, Ralph.....338
- P**
- Pablo, Alejandro C.....210
 Packard, E. L.....160
 Packer, Maurice.....347
 Paddock, Hal Bradley.....181, 349
 Padilla, Benito Menusio.....210
 Padrick, Walter Ray.....107, 187
 Page, Howard Adrain.....338
 Page, Orris.....148, 354
 Page, Samuel R.....129
 Page, T. N.....128
 Page, Urlin Scott.....348
 Pahl, Elmer John.....336
 Pahl, Frieda Catherine.....319
 Paige, Jack.....353
 Pallett, Earl.....32, 160
 Pallett, Earl Manley.....160
 Palmberg, William.....270
 Palmer, Allan Richard.....336
 Palmer, C. Agnes.....108, 115, 311
 Palmer, Eileene.....115, 326
 Palmer, Fern Yvonne.....332
 Palmer, Harold C.....115, 354
 Palmer, Myra Belle
 80, 99, 203, 319
 Pangborn, Arden X 161, 163, 172
 Panton, Given.....172, 322
 Panton, William C.....129
 Parish, Velma Fern.....99, 326
 Parish, Wilma.....326
 Park, Thelma Katherine
 80, 99, 200, 319
 Park, Theodore Scott.....228, 345
 Parke, William Murray.....229, 337
 Parker, E. Marjorie.....115, 317
 Parker, F.....128
 Parker, Melvin Alfred.....351
 Parker, Rosalie ..80, 99, 208, 309
 Parker, W. Vawter.....356
 Parkes, Daisy.....157
 Parkin, Ina Lou.....314
 Parks, E. W.....129
 Parks, Lawrence Edwin.....275, 336
 Parmele, Lucile.....331
 Parsons, Dr. P. A.....41
 Parsons, Mable Holmes.....312
 Pasqua, Patricio Avila.....210
 Patrick, Jean.....315
 Patrick, Nell.....315
 Pattee, Mrs. Edith.....204
 Patterson, Byron M.....150
 Patterson, Doris Helen
 151, 154, 322
 Patterson, Dorothy Marie.....309
 Patterson, Franklin Worrell.....341
 Patterson, Isaac S. (Hon.).....30
- Patterson, Joan.....208, 294
 Patterson, Martha.....151
 Patterson, Viva.....99
 Patton, Henry Mattison.....115, 342
 Paulson, Maxine
 115, 108, 324, 367
 Pavick, Martin.....357
 Payne, Eunice Mae.....132, 317
 Pearce, Janet.....109, 149, 155, 328
 Pearce, Maxine.....115, 204
 Pearce, Milton M
 115, 150, 356, 357
 Pearson, D.....128
 Pearson, Edith.....311
 Pearson, LaVerne E. 99, 207, 240
 Peek, William.....346
 Peetz, Marie Emma.....313
 Pefley, Gordon Vergne.....141
 Pellon, Howard Arthur.....339
 Pelz, Irving.....353
 Pendergast, Bill.....78, 79
 Pennington, John.....151
 Pennock, Elizabeth Hope
 330, 331
 Penrose, Alton C. 228, 229, 347
 Perkins, Mrs. Lucy.....309
 Peruzzi, Thelma.....115, 328
 Perry, Frances Aileen
 109, 115, 313
 Perry, Hope Agnes.....309
 Persey, Elfa Elsie.....330
 Persola, Vivian Vienna.....115, 318
 Peters, Charles Wilber.....357
 Peters, Helen Holmes
 119, 149, 209, 319
 Peterson, Charles A.....118, 347
 Peterson, Eric Lee.....99, 198, 356
 Peterson, Howard.....356
 Peterson, Mabel 99, 198, 307, 321
 Peterson, Mildred M.....115, 316
 Peterson, Nancy Belle
 80, 99, 187, 314
 Peterson, Tillman Jerone
 109, 115, 349
 Pettit, Ruth Virginia.....327
 Petzold, Agnes G
 51, 108, 115, 149, 306, 328
 Peyton, Marjorie Love.....317
 Peyton, Virginia E.....317
 Phelps, Florence.....107
 Phipps, John R.....341
 Phillips, Mary Elizabeth.....328
 Phipps, Beatrice.....329
 Phy, Marian.....316
 Pierce, Frances.....152
 Pierce, Lorraine.....115, 315
 Pierce, Lois Gertrude.....151, 319
 Pierce, Louise Eleanor.....151, 319
 Pigney, Joe Pope.....172, 165, 340
 Pike, Mildred A.....326
 Piluso, Genevieve.....128
 Pitman, A. O.....127, 129
 Pittman, William Buckner Jr
 297, 301, 312, 318
 Plank, Ellsworth Harvey
 179, 180
 Plass, Glen.....340
 Plimpton, Frances Mary
 99, 115, 294, 314
 Plimpton, Janet Laura.....314
 Plue, Gerald Dee
 107, 202, 335, 339
 Plummer, Elizabeth Anne.....311
 Plummer, Naida Margaret
 119, 324
 Poetsch, Frederick Carl.....100, 354
 Policar, Harry Aaron.....353
 Pompel, Aarns Alexander.....357
 Pompel, David Thomas.....357
 Pondelick, Sadie.....207, 330
 Poorman, Eleanor Leigh
 118, 208, 297, 303, 316
 Poorman, Margaret Susan
 168, 316
 Pope, Theo. V.....115, 145, 197
 219, 222, 221, 270, 336
 Poppleton, Grace May.....329
 Porter, Amy Katherine.....206, 311
- Potts, Glenn William
 107, 115, 139, 154, 207, 208
 355
 Potts, Kenneth M.....201, 238, 355
 Povey, Lillian M. Polly.....328
 Powell, Jessie Mae.....116, 316
 Powell, Lucile Thelma.....312
 Powell, William L.....340, 347
 Powell, William Y
 48, 115, 100, 194, 200, 272
 335
 Powers, Dean Alfred.....37
 Powers, Clifford Warren
 100, 116, 194, 341
 Powers, Reba Elizabeth.....323
 Powers, Thomas Richard
 100, 340
 Prendergast, William John.....345
 Priaulx, Virginia Florence
 80, 100, 323
 Price, Clark.....109, 339
 Price, Edna Jane.....319
 Price, Joe Parker.....194, 242, 339
 Price, Josephine Elizabeth.....319
 Price, Margaret Frances.....326, 314
 Price, Paul E.....355
 Prigmore, Pauline Elizabeth
 168, 316
 Proctor, Kenneth Eldon.....150
 Proctor, Peter Parley.....336
 Prothero, Martha Ann.....319
 Prudhomme, Joseph Milwain
 165, 348
 Prudhomme, William B.
 78, 80, 100, 338
 Prutsman, Hazel Marie.....219, 322
 Pugsley, Dorris Margaret
 168, 316
 Pumfrey, Thomas Bartlett.....349
 Puntanilla Luis Arreola.....210
 Puusti, Eino Alfred.....100
- Q**
- Quarnstrom, Eva Eleanor.....328
 Quiblan, Vincente Quintos
 100, 210
 Quinby, August W.....196
- R**
- Radabaugh, Flossie
 100, 164, 196, 197, 306, 323
 Rademacher, Herman Paul
 100, 210, 355
 Radtke, Fred Armfield.....357
 Raess, Earl J.
 80, 100, 187, 191, 356
 Rafferty, Frank Wilbur.....356
 Ragan, Jermitt Victor.....348
 Raley, James H.....343
 Ralston, Josephine
 47, 48, 49, 51, 80, 116, 152,
 297, 301, 312, 318
 Ralston, Stewart William.....337
 Ramsay, J. F.....128
 Ramsay, Ruth Loise.....116, 207
 Ranch, L. May.....136
 Randall, Burt.....78, 79
 Rankin, Thelma Marie.....330, 331
 Rassmussen, Grace.....116
 Razor, Bernice
 116, 204, 206, 207, 209, 297
 306, 307, 318
 Ratcliffe, Vera Irene.....318
 Ray, Ruth.....116, 313
 Read, Lawrence Arleigh.....100, 356
 Read, W. Elwood
 100, 187, 210, 335, 351
 Reavis, Maurice.....109, 116, 336
 Rebec, Dean George.....34, 41
 Reed, Bella Bernice.....329
 Reed, Charles William
 168, 172, 201, 345
 Reed, Marian.....131
 Reed, Richard.....215
 Reed, Sherwood Horace.....115, 340
 Reeder, Berdena.....198, 328
 Regents, Board of.....32
- Reid, Frank Bronaugh.....267, 348
 Reid, Margaret Britts.....166, 311
 Reid, Virginia Louise.....311
 Reinhart, Arthur.....340
 Reinhart, William J.
 200, 214, 215
 228, 250, 254, 274
 Reiter, Ellis DeWitt.....344
 Remmen, Arthur Leonard
 100, 356
 Rennie, Elinor Frances.....310
 Renshaw, Jack.....78, 79
 Renshaw, John F.....129
 Reserve Officers Training Corps
 185, 192
 Rew, Shirley E.....328
 Rew, Kenneth.....130
 Reyner, Spencer.....343
 Reynold, Jack Wesley.....355
 Reynolds, Harvey Blair.....181
 Reynolds, Ick
 234, 235, 236, 237, 238
 Reynolds, J. Lauren.....233
 Reynolds, Mary Mildred.....319
 Reynolds, Mildred Jane.....325
 Rhodes Scholar.....81
 Rice, Carl Leon.....107
 Rice, Joe J.....107, 346
 Rice, John B.....101
 Rice, Milton William.....107, 346
 Rice, Thelma Bertha.....101
 Rices, E.....128
 Richards, Mazie Louise
 78, 79, 80, 101, 200, 294, 295
 312
 Richardson, Virginia Lee
 78, 79, 101, 319
 Richmond, A. Marion.....101, 352
 Richmond, Del R
 109, 201, 335, 352
 Richmond, Russell Melvin.....116
 Richmond, Virginia.....331
 Ricolson, Willmadene.....308
 Ricks, Mary McKay.....80, 115, 313
 Ridings, Gordon Howard
 108, 116, 233, 234, 235, 236,
 237, 238, 240, 251, 254, 255,
 256, 276, 341
 Riehl, Adela Christina.....331
 Riggs, Frank E
 78, 79, 101, 216, 220, 224,
 225, 226, 227, 272, 278, 337
 Riley, Ronald C.....351
 Rinnell, Mildred Estelle.....328, 329
 Ristan, Arthur A.....116, 210
 Ritan, Olive Henrietta.....116, 315
 Rives, Alberta, Maxine
 203, 301, 315
 Roach, Morris H.....101, 153
 Roadman, Iris Louise.....310
 Robards, Mary.....107
 Roberts, Joe Minor
 48, 49, 109, 116, 339
 Roberts, Rose Elizabeth
 109, 116, 314
 Roberts, S. L.....195
 Robertson, Charles.....123
 Robertson, Charles G.....127, 129
 Robertson, Cornelia.....131
 Robertson, Edna Ruth.....116
 Robertson, Edna S.....309
 Robertson, Harvey Wilburn.....355
 Robertson, Thomas D.....129
 Robie, Kenneth Everett.....346
 Robinson, Edward.....339
 Robinson, Francis P.....347
 Robinson, John H.....109, 347
 Robinson, Max J.....350
 Robinson, Robert Shannon
 216, 217, 219, 220, 222, 223,
 224, 225, 229, 272
 Robnett, DeEtta Mary.....101
 Robnett, Dorothy Emma.....204, 311
 Robnett, Donald Herbert
 48, 78, 79, 105, 107, 146, 153,
 154, 207, 335
 Rochester, Katherine Dorothy 312
 Rockey, Eugene.....123

INDEX Continued

Rockey, Dr. Paul.....122	Schoenberg, Bessie.....208, 332	Sigma Chi.....346	Spitzer, Ralph Fairfield.....103, 207, 344, 356
Rodgers, Carl Edward.....150, 352	Schoeni, Arthur L.....116, 163, 169, 196, 355	Sigma Delta Chi.....196	Spoon, Mabel Alice.....103, 315
Rodgers, Kathlenn.....116	Schroeder, Elbert Lee.....228, 336	Sigma Kappa.....325	Sprouse, John Allwyn.....150, 151, 153, 154, 355
Rodgers, Kenneth Ervin.....201, 339	Schroeder, Eleanor.....315	Sigma Nu.....347	Spurgin, Alice L.....116
Roeder, Wesley.....150, 151	Schroeder, Frances Sue.....102, 204, 206, 313	Sigma Phi Epsilon.....348	Spurs Club.....202
Roesch, Anne Marie.....116, 325	Schroeder, Gertrude Elise.....104, 166, 313	Sigma Pi Tau.....355	Stadelman, George Peter.....216
Rogers, Art L.....341	Schroeder, Otis.....123	Sigma Xi.....193	Stadelman, George Peter.....216
Rogers, James H.....343	Schroeder, Richard F.....344	Signor, George Nelson.....144, 153, 355	217, 218, 219
Rogers, Robert Patterson.....345	Schuele, Pauline.....310	Silverman, Charles Alfred.....217, 266, 267, 272, 353	220, 221, 222, 223, 224
Rogers, Zepha L.....308	Schultze, Elizabeth.....166, 315	Simkins, Frances Belle.....315	225, 226, 227, 229, 272, 347
Roise, Dorothy Helen.....310	Schultze, Frederic C.....118, 199, 336	Simkins, Walter Jerome.....116, 336, 351	Stager, George A.....109, 272
Rolander, Arthur Ernest.....344	Schulze, William Charles.....102, 164, 196, 211	Simerville, George Melvin.....102, 116, 356	Stamp, Norma Lee.....103, 307, 308
Rommell, Stina Mariel.....329	Schumann-Heink.....145, 147	Simonton, Kinsey Macleod.....150, 154, 325, 352	Stanard, Dr. D. C.....47
Ronald, Ralphine.....329	Schuppel, Harry M.....102	Simonton, Richard D.....129	Stanard Joe.....48, 49
Root, Howard Wallace.....340	Schwichtenberg, Albert H.....130	Sinclair, Col. W. S.....185, 186, 188	108, 116, 150, 242
Roper, Edwin E.....107	Seoffern, Loise Beth.....116, 306, 316	Sinclair Mrs. W. S.....188	245, 246, 271, 272, 347
Rorer, Sara C.....116, 320	Scott, Alexander R.....356	Skavlan, Margaret.....327	Stanley, Fred S. Jr. 116, 231, 349
Rose, Foster.....78, 79	Scott, Hubert L.....351	Skens, Don.....136	Staples, Isaac Edwin Jr. 346
Rose, Hilton.....130	Scott, Judd.....345	Skipworth, Judge G. F. 32, 109	Starr, Sarah.....103
Rosenfeld, Arthur.....123	Scott, Paul.....195	Slauson, Edgar V.....221, 252, 267, 346	States, Ruth Genevieve 328, 329
Ross, Florence Anne.....101, 116	Scott, Ruth Edith.....102	Slauson, Lawrence T.....346	Stearns, H. C.....128
Ross, Llewellyn G.....349	Scott, William Harvey.....201	Slusher, Margaret Lee.....109, 117, 322	Stearns, Roland D. 107, 111, 116
Ross, Ruben Theodore.....101, 245, 271, 335, 344	Scougal, Mrs. Emma.....152	Smart, Louise I.....317	Steele, Leonard John.....357
Ross, Veola Peterson.....207, 312	Scougal, Harry.....155	Smick, Raymond P.....117, 352	Steen, Leon.....228, 229, 343
Rossum, Hugh.....47, 179, 194	Scoville, Ellis S.....102	Smith, Beulah Jelena Lee.....103, 309	Stein, Albert.....339
Roth, Constance Laureen.....48, 80, 101, 136, 141, 143, 200, 208, 319	Sear, Gertrude.....107	Smith, Mrs. Dorothy.....307	Steinke, Henrietta Frances.....133
Rowling, Carola Blanche.....311	Sears, Dr. H. J.....122	Smith, Foerd.....343	Stemmler, Marjorie Marie.....204, 312
Rubenstein, Max Meyer.....228, 253	Seckow, George R.....11	Smith, Helen Alberta.....104, 116	Sten, John.....116, 354
Ruble, Zelle S.....140, 318	Seiple, Marjorie.....107, 321	Smith, Helen Louise.....103, 324	Sten, Marion.....116, 164, 171
Ruch, Theodore.....77, 81	Seitz, Gifford DeAlton.....116, 339	Smith, Hermoine.....103, 316	196, 197, 294, 308
Runk, Floyd.....101, 271, 352	Sellers, Ronald.....50	Smith, Janice Lucile.....314	Stendol, Arthur Chester.....340
Runyan, J. Truman.....150	Selling, Dr. Laurence.....123	Smith, Jean Elizabeth.....313	Stephens, Fred.....111
Rush, Horner.....123	Semenov, Herman.....172	Smith, Julian Fisher.....72, 266	Stephens, L. Dow.....338
Rusk, Rodney L.....116	Seniors.....78-107	Smith, Julian Randolph.....107	Stephenson, Dan Nicholas.....356
Russell, Hazel Dell.....329	Serfling Byron A.....102	Smith, Kenneth.....123	Stetson, Eva.....206
Russell, Ruby Evelyn.....101, 318	Sergeant, Robert Argyle.....116, 342	Smith, Loye Clare.....103, 198, 204, 326	Stevens, Fred J.....107
Rutherford, Kathryn Catron.....116, 325	Serrurier, Lawrence R.....123	Smith, Lucile Fae.....330, 331	Stevens, Martha Elizabeth.....172, 322
Rutherford, Wade A.....101, 187, 191, 271	Seufert, Edra Anne.....322	Smith, Margaret.....316	Stewart, Pauline Woodson.....78, 79
Rutherford, William Calvin.....116, 187, 191, 355	Shafer, Clement A.....148, 348	Smith, Margaret.....316	80, 103, 200, 280
Ruttencutter, Alice Virginia.....329	Shaner, Evelyn Barbara.....309	Smith, Martin Foard.....201	291, 294, 295, 310
Ryckman, Thelma E.....116, 328	Shannon, Wilber A.....163, 166, 167, 343	Smith, Phil Church.....338	Stien, Albert Roy.....116
S			
Saager, Esther L.....138	Sharkey, Gloria Maude.....321	Smith, Reginald.....11	Stillman, Arthur B.....195
Saari, Joseph Frans.....116, 348	Sharp, James Ridpath.....151, 266, 336	Smith, S. Stephenson.....42, 169, 170	Stinger, Catherine W.....107, 111, 319
Sadilek, Olga Lucile.....328, 329	Shaw, Alice E.....326	Smith, Sylvanus Jr.....344	Stoddard, Edna Jean.....313
St. Clair, Elizabeth.....322	Shaw, Dorothy Helen.....314	Smith, William Fremont.....347	Stoddard, Norma.....319
Salway, Ellen Elizabeth.....331	Shaw, Howard Lucin.....342	Smith, Warren D.....42, 47, 210	Stoddard Norma Shamas.....118
Sammons, Jack H.....354	Shaw, Lawrence Callvert.....116, 141, 142, 208, 345	Smith, Mrs. Warren D.....42	150, 205, 239, 335, 341
Sandberg, Frederick.....116, 194	Shaw, Laurence Lorraine.....201, 343	Snyder, Cecil C.....355	Stoddard, Ted.....346
Sandstrom, William Eric.....357	Shaw, Leland B.....107, 344	Sobrano, Narciso.....210	Stoddard, Thomas.....118, 199, 205, 211
Sandvall, Tom.....342	Shaw, Steadman Berger.....345	Sociology, School of.....38	Stofiel, Gladys K.....103, 295, 307
Santiago, Buenaventura.....210	Shearer, Wallace Condon Jr. 537	Socolofsky, Harold J.....50, 103, 148, 153, 200, 207, 210, 335, 337	Stofield, Josephine Helene.....166, 307
Reyer.....210	Sheldon, Florence.....206	Soclofsky, Herbert George.....46, 47, 48, 103, 161, 179, 183, 200, 210, 211, 335, 337	Stone, Catharine Hagar.....116
Sargent, Mayanna.....116, 319	Sheldon, Henry.....207	Somerville, K. Florence.....109, 319	Stone, Georgia Christy.....307
Kittredge.....116, 319	Sheldon, H. D.....36, 160	Sommer, Dr. E. A.....122	Stone, Gladys L.....329
Sartain, Catherine.....142	Sheldon, Mrs. H. D.....326	Sophomore Class.....118	Stone, Lamont Bishop.....104, 201, 266, 267, 272
Sather, Tedford C.....199, 344	Shelley, Mary Jo.....203, 300, 301	Sorber, Edna May.....103, 165	Stone, W.....104, 201, 266, 267, 272
Saunders, Iris Evelyn.....80, 102, 152, 328	Shepard, Miriam Rae.....116, 164, 169, 307, 325	Sorenson, Floris Catherine.....329	Storla, Louise Adeline.....117, 135, 149, 203, 308
Saunders, Merle Francis.....4	Shepherd, Austin.....107, 273, 335, 338	Sorenson, Carrie Marie.....310	Stormo, Lloyd H.....345
Sauvain, Dean Zelma.....327	Sheridan, Philip Antony.....102, 116, 342	Sororities.....305-332	Stott, James Claude.....347
Savery, Barney.....270	Sherrill, Lloyd Robert.....336	Southard, Dorothy.....352	Stovall, James Curl.....201
Sawyer, Dorothy Louise.....331	Sherwood, Vida Povey.....123	Southwick, Alice Evelyn.....103, 306, 308	Strainford, Otis B.....123
Sawyer, Lucile.....330	Shields, Elizabeth.....102, 322	Spath, Marguerite Elizabeth.....310	Straub, Dean John.....32, 78, 79
Sayre, Paul A.....102, 104, 356	Shininger, P. E.....128	Spath, Vada Cathrine.....331	Straughan, Dorothy.....104, 167, 169, 307, 309
Schade, Eloise Jane.....308	Shimm, Dalton L.....150	Speer, Donald Edward.....346	Strawnford, John.....127, 130
Schade, George Herman.....109, 116, 273, 337	Shimm, Helen R.....206, 326	Spence, Emmett S.....355	Street, Helen Ruth.....104, 109, 163, 167, 169, 322
Schaefer, John M. 104, 199, 350	Shirrell, Elmer L.....33, 42, 188, 335	Spence, Geraldine.....312	Strickland, Robert L.....127
Schaefer, Margaret Isabel.....116, 330	Shirrell, Mrs. Elmer.....188	Spencer, Carlton.....41, 200	Strong, Winston Counter.....350
Scheffer, John.....69, 102	Shotwell, Cecil.....123	Spencer, Margaret.....107, 152, 319	Stubbs, Edward Dale.....357
Scheinbaum, William Edward.....116, 335, 353	Schultz, Elsie Margaret.....102	Spicer, Roberta.....151, 154	Sturgess, Howard Madison.....336
Schierbaum, Marguerite.....330	Shumaker, Florence.....208	Spight, Prudence.....149, 315	Sturgis, Francis Edward.....351
Schlegel, Francis Palmer.....109, 116, 349	Siefert, John.....155		Sullivan, Edwin.....154
Schmeer, Betty Margaret.....312	Siegmund, Edward E.....201, 337		Sullivan, Francis Earl.....355
Schmeer, Millard Homer, Jr. 342	Siegrist, Ken West.....341		Sullivan, Peter M.....78, 79, 80, 107, 345
Schnitzer, Manuel.....102, 353, 355	Sievers, William.....150, 151, 153, 154, 345		Sullivan, William Edward.....151, 338
	Sigma Alpha Epsilon.....345		Summers, Betty.....203, 327
			Sundbom, Elise.....203, 301, 312

INDEX Continued

- Suranen, A.271
 Surry, Bert E.104, 348
 Susan Campbell Hall330-331
 Sussman, Maurice353
 Suther, Ted199
 Swafford, Martha Theodora
 207, 316
 Swafford, Mildred309
 Swafford, Miriam172, 309
 Swails, William Clyde
 104, 210, 356
 Swan, John C.104, 270
 Swan, Nelliebell315
 Swan, Thomas E.354
 Swartz, Benjamin K.104
 Swedenburg, Genevieve
 Marie300, 309
 Sweeney, Thelma Emma107
 Swengel, Libbie-Leone321
 Swenson, Merrill Maynard
 138, 140, 347
 Swimming266-269
 Swindells, James Gerald
 199, 346
 Syring, Richard Herman104, 163
 170, 196, 348
- T**
- Tabke, Beatrice323
 Talbott, Elizabeth78
 Talbott, Katharine172, 322
 Talcott, Valeria Almada331
 Tallant, Laura Elizabeth319
 Tapscott, Frances Katharine314
 Tarbell, Theodora151, 308
 Tarlow, Arthur104
 Tarshis, Maurice E.353
 Taylor, Alfred Sherman341
 Taylor, Edward129
 Taylor, Esther Lee117, 309
 Taylor, Grace Agnes
 104, 166, 172
 Taylor, Dr. Howard42
 Taylor, Mark Mitchel48, 78, 79
 104, 179, 181, 187, 191, 194
 Taylor, Pear154
 Taylor, Thomas Neil181, 557
 Teepe, Dorothy295, 328
 Temenids204
 Temple, Jean177, 328
 Templeton, Bess Roberts
 206, 295, 308
 Templeton, Fred129
 Templeton, Donald107, 348
 Ten Eyck, Glenn150
 Tennis259-264
 Terry, James Gove345
 Teshner, Frederica Mary117, 323
 Tetz, Theodore Robert117, 348
 Teull, J. Irving129
 Thacher, W. F. G.37, 42, 197
 Thacher Cottage332
 Tharaldsen, Kathleen Virginia
 117, 322
 Thatcher, Mrs. James312
 Thayer, Thomas P.117, 201
 Thein, Vera Alice117, 204, 332
 Theta Chi349
 Theta Kappa Psi128
 Theta Sigma Phi196
 Thielen, Laurence R.117, 150
 151, 153, 167, 169, 197, 352
 Thielsen, Nancy149, 319
 Thony, Emma117, 330
 Thomas, Dorothy293
 Thomas, Dorothy May331
 Thomas, Maxine309
 Thomas, William Noel342, 317
 Thomen, Gladys Ruth317
 Thompkins, Jean335
 Thompon, Avery50, 177, 194
 Thompson, Dorothy151
 Thompson, Edith Sara312
 Thompson, Elmer B.345
 Thompson, Genevieve Bernice
 309
 Thompson, Jane Margaret
 204, 309
 Thompson, M. Neil340
- Thompson, Margaret Ellen204
 Thompson, Raymond K.104
 Thompson, Robert H.130
 Thompson, Seth Blaine341
 Thompson, Thelma304
 Thomsen, Dorothy Gray318
 Thomson, Carey William348
 Thomson, G. Leonard117
 266, 267, 336
 Thomson, Harriet203
 Thorstenberg, Edward F.11
 Three Arts Club327
 Thurston, Edward M.228
 Thwaite, Helen104, 326
 Tichenor, Bonita G.117, 324
 Tilzer, Bernice Jane331
 Tingle, Margaret Alice117, 332
 Tinker, Warren Herschel165
 Titus, Brice L.199, 201, 354
 Tobin, John J. 104, 210, 335, 352
 Tobin, Mae Elizabeth
 109, 117, 151, 328
 Toiven, Arnold339
 To Ko Lo201
 Tompkins, Jean Irving105
 Tong, Idella117, 328
 Tongue, Margaret Emily319
 Tonkon, Harry Mortimer164, 181
 Toole, Nettie Catherine105
 Tooze, Helen Louise117, 325
 Top, Hilda May117
 Totton, David357
 Towers, Beatrice Irene206, 332
 Townsend, James Edwin345
 Track241-248
 Tremblay, Ina G.328, 329
 Troemel, Ernestine301, 302
 Tolan, Alice Marie107
 Trotman, Frank E.130
 Trullinger, Corinne117, 328
 Tsuboi, Hiroshi107
 Tubban, Francisco L.210
 Tucker, Margaret E.
 166, 206, 309
 Tuft, Stewart117, 347
 Tuggle, Mildred Elizabeth322
 Turnbull, George S.37, 162
 Turner, Gwendolyn319
 Turner, Vivian326
 Turney, Dorothy Lucille206, 321
 Turteltaub, David353
 Tussing, Rex164
 Tuttich, Bert Edward
 228, 229, 337
 Tuttle, Loise Avalon295, 326
- U**
- Ulrich, Katherine209
 Underwood, Aurora Potter
 152, 155, 316
 Underwood, Margaret318
 Underwood, Rex47, 154, 155
 University Band150
 University Co-op, The205
 University Orchestra151
 Uphergrove, Georgia316
 Usinger, Phillip105, 347
- V**
- Vail, Lillian105, 202, 209, 318
 Van Atta, Donald357
 Van Atta, Floyd105, 357
 Van Gorder, Lynn A.130
 Van Dervlugt, Jerry352
 Van Horn, Amy319
 Vander Molen, Minnie328
 Van Kimmell166, 329
 Van Loan, Wendell195, 355
 Van Orman, Horton347
 Van Orman, Ronald347
 Van Schuyver, Catherine319
 Van Scoyoc, Marian328, 329
 Van Water, Miriam206
 Varney, George356
 Varsity Philippinensis210
 Vath, Grace302, 308
 Vaughan, Mildred107, 111
- Vawter, Vernon H.32
 Veal, Clarence150, 151, 154, 199
 Veatch, Wayne117, 210, 211, 354
 Veazie, Lyle105, 319
 Venable, Pauline105, 325
 Vernon, Nedra117, 330
 Vial, Nonie117, 202, 319
 Vidal, Eugene215
 Villiger, Dorothy310
 Vinson, J. E.128
 Voegtly, C. Raymond105, 345
 Von Hoogstraaten, William153
- W**
- Wade, Frederick348
 Wagenblast, Maurice347
 Waggoner, Richard330
 Wagina, Elsie321
 Wagner, Franz341
 Wagner, Lawrence
 150, 151, 154, 344
 Wagner, Paul48, 49, 117, 344
 Waldem, Clita105, 209
 Waldron, Jack145
 Walker, Aubrey117, 201, 306
 Walker, John107
 Walker, Marion331
 Walker, Robert356
 Wall, Howard343
 Walter, Goldie105, 198, 330
 Walton, James347
 Waltz, R. S.123
 Wanker, Hilda117, 204, 324
 Ward, Gladys321
 Ward, James107, 201
 Wardner, George105, 342
 Warner, Bob105, 197, 199, 340
 Warner, Mrs. Murray145
 Warnke, Evelyn330
 Warnock, Nina154
 Warren, Charles
 226, 227, 272, 341
 Warren, Edwin D.127
 Warren, Frances138, 140, 315
 Warren John105, 216, 217, 347
 Warren, Willis C.357
 Waterman, Emma203
 Watkins, Annie Meade307, 323
 Watkins, Harry129
 Watkins, Margaret166, 327
 Watkins, Dr. Raymond E.123
 Watkins, Ruth E.123
 Watson, Alice317
 Weatherwax, Ben119, 340
 Webber, George344
 Weber, George Jr.341
 Webster, Dorothy
 127, 207, 307, 319
 Webster, Helen C.48, 49, 117
 204, 209, 294, 295, 322
 Wedemeyer, Ione330, 331
 Weems, Thomas218, 219
 221, 222, 272, 342
 Weik, John117, 356
 Weinman, Constance109, 117
 Weinrick, Harlow350
 Weinstein, Estelle331
 Welcome, Eleanor309
 Wells, Doris117, 202, 322
 Wells, Roberta117, 324
 Wells, Thomas345
 West, Frederic C.
 106, 200, 207, 343
 West, Willis341
 Westerbrook, Paul107
 Westerfield, Mildred117, 309
 Westergren, Algot K.
 200, 233, 337
 Wetherspoon, Gordon344
 Westra, Catherine106, 331
 Westra, Nellie206
 Weter, Nifred117, 328
 Wetzel, Victor78, 79, 107
 109, 218, 219, 222
 223, 227, 243, 246, 341
 Wharton, John347
 Wharton, Mildred331
 Wheat, Donald349
- Wheeler, Harry117, 201, 339
 Wheelwright, L. A.128
 Whetsel, Marjorie140, 308
 Whitcomb, Walter195
 Whisnant, Roma
 117, 202, 306, 311
 White, Elizabeth107
 White, Frances324
 White, L.128
 White, Vernon344
 Whitley, William201
 Whiteside, Harold130
 Whitesmith, Benjamin107
 Whitney, Mary117, 326
 Whitten, Mildred312
 Wick, Clarence357
 Wicks, Esther Anna151, 154
 155, 330, 331
 Wicks, Ethel117, 330
 Wiggin, Erma316
 Wilbur, Florence
 133, 136, 143, 208
 Wilbur, Penn129
 Wilbur, Robert129
 Wilbur, Vera107
 Wilbur, Walter346
 Wilcox, Frank T.130
 Wilcox, Roberta208
 Wilcox, W. R. B.43
 Wilder, Allison106, 209, 318
 Wilder, Beatrice
 151, 198, 206, 318
 Wilderman, Sam161
 Wiley, Lucia M.
 106, 204, 206, 332
 Wilhelm, Louise319
 Wilkinson, Donald201
 Wilkinson, Juanita204, 308
 Wilkinson, Malcolm106, 356
 Wilkinson, Roy201, 346, 357
 Will, George201
 Williams, Alun357
 Williams, Basil215, 228
 Williams, Bessie207
 Williams, Carl E.106, 201, 356
 Williams, Carroll
 106, 201, 273, 350
 Williams, Charles217, 219, 222
 223, 226, 272, 273, 327
 Williams, Dorothy Mae327
 Williams, Emily
 208, 209, 307, 314
 Williams, H. Willard346
 Williams, Helen168, 307, 313
 Williams, Helen Irene329
 Williams, James107
 Williams, Jean312
 Williams, Melba152
 Williams, Ross357
 Williamson, Walter243
 Willis, Tom199, 349
 Wilshire, Earl357
 Wilshire, Kenneth106, 196, 356
 Wilson, Bruce342
 Wilson, Donald355
 Wilson, Douglas342
 Wilson, Jack338
 Wilson, Julia106, 295, 306, 309
 Wilson, J. G.128
 Wilson, Lorena321
 Winchell, Jessie102
 Winetrot, Lee351
 Wingard, Reese348
 Wingard, Sylvester117, 348
 Winter, Edward M.51, 117, 341
 Winter, William127, 271, 346
 Wirak, Neta106, 328
 Wirth, Charles340
 Wiscarson, Vernon150
 Wold345
 Wolf, Harry199, 339
 Wolf, Monte353
 Wolff, Juanita106, 326
 Wolke, Sidney351
 Women's Athletic Association296-303
 Women at Oregon, Achievements of277-304

INDEX Continued

Women Leaders	280	Woodie, Ira C.....	75, 218, 222	Wormdahl, Helga	329	Yeatts, Amy.....	328
Women's League	293-294	226, 227, 229, 255, 340	Woughter, Florence	331	Yell Staff	275
Wonacott, Ruth	107, 310	Woodin, Charles	150	Woughter, Ruth	117, 326	Y. M. C. A. Cabinet.....	211
Wood, Eleanor	331	Woodruff, Albert	107, 347	Wright, Albert	150	Yoden, Boyd.....	117, 356
Wood, Helen.....	117, 209, 327	Woodruff, Gerald	339	Wright, Eliot	154	Yokom, Orval.....	107, 194, 348
Wood, Harry	341	Woods, Frances	117, 204, 311	Wright, Emerson	78	Yoran, Calvin M.	130
Wood, Mary	117, 319	Woods, Marcus	150, 151, 153, 154, 344	Wright, Veral.....	341	Young, Dean F. G.....	38, 160
Wood, Thella	331	Woodson, Bernice E.	107, 309	Wrightman, A. Edgar.....	129	Young, Reuben.....	107
Wood, Timothy Jr.....	48, 339	Woodson, Margaret	309	Wykoff, J. Lynn.....	117, 164	Young, Theresa	311
Wood, Tom	218, 219	Woodward, Ruth	117, 326	Wynd, Beulah.....	151, 154	Y. W. C. A.	295
.....	223, 224, 225, 272	Woodworth, Emmabell	107, 209, 306, 330	Y			
Wood, Will H.	107	Woodworth, J. Alden	117, 135, 345	Yearean, Hubert.....	357	Zan, Alys	319
Woodard, Chloethiel.....	311			Yenger, Neva	117	Zimmer, Genera	107, 297, 321
Woodcock, Clar	106, 335, 340			Z			

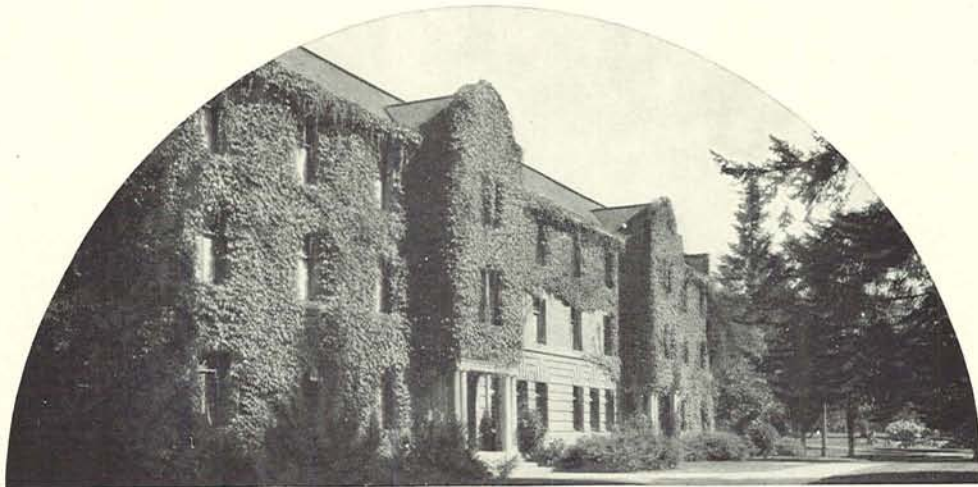

In Appreciation

To accord all those who have aided in the development of the 1928 Oregon their due gratitude and praise here would be most difficult, but named below are those for whose assistance the members of the staff are particularly grateful.

Mr. Basil Louis McGann of the Beaver Engraving Company, who designed and directed the work of the entire book proved more tireless and successful in his efforts than anyone connected with the Oregon. To him the most credit is due. Mr. Fred H. Schoene, also of the Beaver Engraving Company, assisted considerably by his helpful advice and able handling of the mechanical part of the engraving work.

The staff is grateful to Mr. Sam Babcock of the Weber-McCrea Company of Los Angeles for his personal assistance in the selection and execution of the cover. Mr. L. J. Schoen, foreman of Koke-Chapman Printing Company of Eugene was considerate in his work on the book and the editor is particularly thankful for his aid. For the selection of the paper thanks are due Mr. Walter H. Hulitt, and Mr. S. H. Lee, both of Blake, Moffitt and Towne of Portland. The pleasant and willing cooperation of Mr. E. W. Ellis of Kennell-Ellis Portrait studio is also appreciated.

To the members of the School of Journalism faculty the staff is particularly grateful for their kindly and paternal interest. For their advice, sympathetic understanding and helpfulness in all phases of the work, thanks are accorded Dean Eric W. Allen, Professor Ralph D. Casey, Professor George Turnbull, Mr. Robert Hall and Mr. George H. Godfrey.

To Miss Jeannette Calkins for her considerate cooperation and sterling assistance all during the production of the book, the staff is appreciative. Dr. James H. Gilbert, Mr. Clark F. Waite of San Pedro, California, Mrs. Clara M. Fitch, Mr. S. Stephenson Smith, Dr. John F. Bovard, and Mr. Thor M. Smith of San Francisco have been most helpful because of their encouragement and valuable advice. To Mr. N. B. Zane the staff expresses its thanks for his assistance in the guiding of the art work, and to Mr. Eyer Brown for his aid in producing the pictures for the art section.

To Mr. Ben H. Miller of Kilham's Printing Company of Portland, the staff is grateful for his aid in the planning of the book.

It would be a real task to select the members of the staff who have worked most diligently in the producing of the book. All put forth their best efforts and their constant energy and loyalty was a true inspiration to those who were in charge of the work.

MARY CLAY BENTON

