



Oregon

Theodore R. Kubongski, Governor

Department of Land Conservation and Development

635 Capitol Street, Suite 150

Salem, OR 97301-2540

(503) 373-0050

Fax (503) 378-5518

www.lcd.state.or.us



NOTICE OF ADOPTED AMENDMENT

8/3/2009

TO: Subscribers to Notice of Adopted Plan
or Land Use Regulation Amendments

FROM: Plan Amendment Program Specialist

SUBJECT: City of Jacksonville Plan Amendment
DLCD File Number 001-09

The Department of Land Conservation and Development (DLCD) received the attached notice of adoption. Due to the size of amended material submitted, a complete copy has not been attached. A Copy of the adopted plan amendment is available for review at the DLCD office in Salem and the local government office. This amendment was submitted without a signed ordinance.

Appeal Procedures*

DLCD ACKNOWLEDGMENT or DEADLINE TO APPEAL: Wednesday, August 12, 2009

This amendment was submitted to DLCD for review prior to adoption with less than the required 45-day notice. Pursuant to ORS 197.830(2)(b) only persons who participated in the local government proceedings leading to adoption of the amendment are eligible to appeal this decision to the Land Use Board of Appeals (LUBA).

If you wish to appeal, you must file a notice of intent to appeal with the Land Use Board of Appeals (LUBA) no later than 21 days from the date the decision was mailed to you by the local government. If you have questions, check with the local government to determine the appeal deadline. Copies of the notice of intent to appeal must be served upon the local government and others who received written notice of the final decision from the local government. The notice of intent to appeal must be served and filed in the form and manner prescribed by LUBA, (OAR Chapter 661, Division 10). Please call LUBA at 503-373-1265, if you have questions about appeal procedures.

***NOTE:** THE APPEAL DEADLINE IS BASED UPON THE DATE THE DECISION WAS MAILED BY LOCAL GOVERNMENT. A DECISION MAY HAVE BEEN MAILED TO YOU ON A DIFFERENT DATE THAT IT WAS MAILED TO DLCD. AS A RESULT, YOUR APPEAL DEADLINE MAY BE EARLIER THAN THE ABOVE DATE SPECIFIED.

Cc: Paul Wyntergreen, City of Jacksonville
Gloria Gardiner, DLCD Urban Planning Specialist
John Renz, DLCD Regional Representative
Bill Holmstrom, DLCD Transportation Planner

<paa> YA

DLCD

Notice of Adoption

THIS FORM **MUST BE MAILED** TO DLCD
WITHIN 5 WORKING DAYS AFTER THE FINAL DECISION
PER ORS 197.610, OAR CHAPTER 660 - DIVISION 18



Jurisdiction: *City of Jacksonville*

Local file number:

Date of Adoption: *7/7/09*

Date Mailed: *7/23/09*

Was a Notice of Proposed Amendment (Form 1) mailed to DLCD? **Select one** Date: *yes / 4/3/09*

Comprehensive Plan Text Amendment

Comprehensive Plan Map Amendment

Land Use Regulation Amendment

Zoning Map Amendment

New Land Use Regulation

Other:

Summarize the adopted amendment. Do not use technical terms. Do not write "See Attached".

Complete overhaul of Transportation System Plan

Does the Adoption differ from proposal? Please select one

yes. changes to future connectivity map, pedestrian + bicycle map.

Plan Map Changed from:

to:

Zone Map Changed from:

to:

Location:

Acres Involved:

Specify Density: Previous:

New:

Applicable statewide planning goals:

1	2	3	4	5	6	7	8	9	10	11	12	13	14	15	16	17	18	19
<input type="checkbox"/>	<input type="checkbox"/>	<input type="checkbox"/>	<input type="checkbox"/>	<input type="checkbox"/>	<input type="checkbox"/>	<input type="checkbox"/>	<input type="checkbox"/>	<input type="checkbox"/>	<input type="checkbox"/>	<input type="checkbox"/>	<input type="checkbox"/>	<input type="checkbox"/>	<input type="checkbox"/>	<input type="checkbox"/>	<input type="checkbox"/>	<input type="checkbox"/>	<input type="checkbox"/>	<input type="checkbox"/>

Was an Exception Adopted? YES NO

Did DLCD receive a Notice of Proposed Amendment...

45-days prior to first evidentiary hearing?

Yes No

If no, do the statewide planning goals apply?

Yes No

If no, did Emergency Circumstances require immediate adoption?

Yes No

001-09 (17480) [15639]

DLCD file No. _____

Please list all affected State or Federal Agencies, Local Governments or Special Districts:

Local Contact: *Paul Wyrtergreen*

Phone: *(511) 899-1231* Extension:

Address: *PO Box 7*

Fax Number: *511-899-7882*

City: *Jacksonville*

Zip: *97530*

E-mail Address: *administrator@cityofjacksonville.orgon.com*

ADOPTION SUBMITTAL REQUIREMENTS

This form **must be mailed** to DLCD **within 5 working days after the final decision**
per ORS 197.610, OAR Chapter 660 - Division 18.

1. Send this Form and TWO Complete Copies (documents and maps) of the Adopted Amendment to:

ATTENTION: PLAN AMENDMENT SPECIALIST
DEPARTMENT OF LAND CONSERVATION AND DEVELOPMENT
635 CAPITOL STREET NE, SUITE 150
SALEM, OREGON 97301-2540

2. Electronic Submittals: At least **one** hard copy must be sent by mail or in person, but you may also submit an electronic copy, by either email or FTP. You may connect to this address to FTP proposals and adoptions: **webserver.lcd.state.or.us**. To obtain our Username and password for FTP, call Mara Ulloa at 503-373-0050 extension 238, or by emailing **mara.ulloa@state.or.us**.
3. Please Note: Adopted materials must be sent to DLCD not later than **FIVE (5) working days** following the date of the final decision on the amendment.
4. Submittal of this Notice of Adoption must include the text of the amendment plus adopted findings and supplementary information.
5. The deadline to appeal will not be extended if you submit this notice of adoption within five working days of the final decision. Appeals to LUBA may be filed within **TWENTY-ONE (21) days** of the date, the Notice of Adoption is sent to DLCD.
6. In addition to sending the Notice of Adoption to DLCD, you must notify persons who participated in the local hearing and requested notice of the final decision.
7. **Need More Copies?** You can now access these forms online at **<http://www.lcd.state.or.us/>**. Please print on **8-1/2x11 green paper only**. You may also call the DLCD Office at (503) 373-0050; or Fax your request to: (503) 378-5518; or Email your request to **mara.ulloa@state.or.us** - ATTENTION: PLAN AMENDMENT SPECIALIST.

TRANSPORTATION
SYSTEM
PLAN



CITY OF JACKSONVILLE
OREGON
JUNE 2009

Table of Contents

Preface	vi
Executive Summary	vii
Overview	vii
TSP Process	vii
Public Involvement	viii
Plan and Policy Review	viii
Existing Conditions	viii
Future Transportation Conditions	ix
Alternative Analysis	ix
Roadway Connectivity	ix
Transit	ix
Planned Transportation Facilities/Major Improvements	x
Priority/Timing of Planned Facilities/Improvements	x
Transportation Financing and Funding Overview	x
Introduction	xi
Element 1: Transportation Goals and Policies	1
1.1 Introduction	1
1.2 Goals and Policies	1
Element 2: Plans, Regulations, and Standards	4
2.1 Introduction	4
2.2 State of Oregon	4
2.3 Regional and County Plans	10
2.4 City Plans and Studies	14

Element 3: Transportation Facilities and Services Inventory	19
3.1 Introduction	19
3.2 Facilities and Services	19
Element 4: Current Conditions and Deficiencies	38
4.1 Introduction	38
4.2 Summary of Findings	38
4.3 Existing Conditions	39
Element 5: Future Demand, Deficiencies and Needs	46
5.1 Introduction	46
5.2 Summary of Findings	46
5.3 2030 Forecast Methodology	47
5.4 Intersection and Roadway Segment Evaluation	51
Element 6: System Alternatives	56
6.1 Introduction	56
6.2 Special Tourist Needs	56
6.3 Roadway Alternatives	62
6.4 Other Future Planning Objectives	65
Element 7: Preferred Alternative and Planned Projects	68
7.1 Introduction	68
7.2 Roadway Improvement Alternative	68
7.3 Transportation System Management Alternative	69
7.4 Transportation Demand Management Alternative	70
7.5 Transit Alternative	70

7.6	Land Use Alternative	71
7.7	No-Build Alternative	71
Element 8:	Transportation Funding Plan	72
8.1	Introduction	72
8.2	Planned Transportation Facilities and Major Improvements	72
8.3	Financing for Capital Projects	73
8.4	Financing for Non-Capital Projects	75
8.5	Alternative Funding Costs	75
Appendices:		
	Appendix A: Audit for Integrated Land Use and Transportation Plan	
	Appendix B: Documentation of Traffic Counts & Seasonal Adjustments	
	Appendix C: Intersection Geometrics and Traffic Controls	
	Appendix D: Intersection Photographs	
	Appendix E: Intersection Analysis Worksheets	
	Appendix F: Future Volume Data	
	Appendix G: 2030 Intersection Analysis Worksheets (No Build)	
	Appendix H: 2030 Intersection Analysis with Transit/Bicycle Loss	

List of Figures

Figure xii	Street Connectivity Map	xiii
Figure 3.1	Study Area Street System Inventory	22
Figure 3.2	Sidewalk and Bike Lane Inventory	29
Figure 3.3	Public Transportation Inventory	32
Figure 3.4	Parking Inventory Map	37
Figure 6.1	Off-Street Parking Master Plan	67

List of Tables

Table 2.1:	Jacksonville Regional Transportation Plan Projects, Tier 1 & 2	11
Table 3.1:	Street System Inventory	23
Table 3.2	RVTD Bus Stop Schedule in Jacksonville, Spring 2007	31
Table 3.3	RVTD Bus Stops in Jacksonville	31
Table 3.4.A	Parking Inventory, North City	36
Table 3.4.B	Parking Inventory South City	36
Table 4.1	Medium/Heavy Truck Traffic During PM Peak	40
Table 4.2	Truck Traffic AM Hours at California/Oregon Streets	41
Table 4.3.a.	Truck Traffic 6:00 a.m. – Noon at California/Oregon Streets	42
Table 4.3.b.	Truck Traffic 8:00a.m. – Noon at California/Oregon Streets	42
Table 4.4	Peak Hour Bicycle Traffic at Key Intersections	42
Table 4.5	Peak Hour Pedestrians at Key Intersections	43
Table 4.6	Max. Volume to Capacity (v/c) Ratio at Peak Periods	43
Table 4.7	Level of Service Definitions	44
Table 4.8	Existing (2007) 30 th Highest Peak Intersection Traffic Operations	45
Table 5.1	Summary Comparison of Intersection Performance 2007 & 2030	47
Table 5.2	Max. v/c for Peak Hour Operations for District Highway	49

Table 5.3	20year Design-Mobility Standards Ratio for District/Local Rds.	49
Table 5.4	Level of Service Definitions	50
Table 5.5	Future (2030 No-Build) 30 th Highway Peak Intersection Traffic	54
Table 5.6	Future (Transit/Bike Mode Loss) 30 th Highway Peak Traffic	55
Table 6.1	Comparison of Sample Parking Requirements, non-residential	61
Table 8.1	Fees and Expenditures	76

LIST OF ACRONYMS USED IN THIS TSP (alphabetical order):

ATR:	Automatic Traffic Recorder (stations with traffic counters)
CORP:	Central Oregon and Pacific (Railroad)
DLCD:	Department of Land Conservation and Development
HARC:	Historic and Architectural Review Commission
HDM:	Highway Design Manual
ITS:	Intelligent Transportation System
ILUTP:	Integrated Land Use and Transportation Plans
LOS:	Level of Service
LTP:	Long-Term Potential
NEPA:	National Environmental Policy Act
NWI:	National Wetlands Inventory
OAR:	Oregon Administrative Rule
ODOT:	Oregon Department of Transportation
OHP:	Oregon Highway Plan
ORS:	Oregon Revised Statutes
OAR:	Oregon Administrative Rule
OTC:	Oregon Transportation Commission
OTP:	Oregon Transportation Plan
PM ₁₀ :	Particulate Matter: 10 parts per million (air quality term)
ROW:	Right of Way
RRVR:	Rogue River Valley Railway
RTP:	Regional Transportation Plan
RVCOG:	Rogue Valley Council of Governments (also: COG)
RVMPO:	Rogue Valley Metropolitan Planning Organization (also MPO)
RVTD:	Rogue Valley Transit District
SDC:	Systems Development Charge
SOV:	Single Occupancy Vehicle
STA:	Special Transportation Area
STIP:	Statewide Transportation Improvement Program or TIP: not statewide
TAC:	Technical Advisory Committee
TDM:	Transportation Demand Management
TMA:	Transportation Management Association
TOD:	Transit Oriented Development
TPAU:	Transportation Planning and Analysis Unit (branch of ODOT)
TPR:	Transportation Planning Rule
TSM:	Transportation System Management
TSP:	Transportation Systems Plan (this document)
UGB:	Urban Growth Boundary
UGBMA:	Urban Growth Boundary Management Agreement
V/C	Volume to Capacity Ratio (also used as: v/c)
VMT:	Vehicle Miles Traveled

PREFACE:

This project was conducted under funding from the Oregon Department of Transportation (ODOT) and the Rogue Valley Council of Governments (RVCOG).

The progress of this plan was guided by a Technical Advisory Committee (TAC) comprised of City of Jacksonville staff, ODOT staff, RVCOG staff, Rogue Valley Transit District (RVTD) staff, Jackson County staff, Department of Land Conservation and Development (DLCD) staff, Medford School District staff, Parametrix (who performed the engineering study) and a representative of the Jacksonville business community.

Members of the TAC:

Paul Wyntergreen	Jacksonville City Manager
Jeff Alvis	Jacksonville Director of Public Works
John Renz	DLCD
John McDonald	ODOT
Paige Townsend	RVTD
Mark Button	Medford School District
Mike Kuntz	Jackson County
Susan Lee	Jackson County
Linda Graham	Jacksonville Businesses
Anne Sylvester	Parametrix

RVCOG staff:

Vicki Guarino	Program Manager
Dick Converse	Principal Planner
Eric Heesacker	Associate Planner

The above-mentioned people spent a large amount of time and effort in developing the Jacksonville Transportation System Plan (TSP), and their participation was essential to develop the recommendations that are presented in this report.

The consultant team consisted of several individuals who work at Parametrix and Greenlight Engineering, the firm that provided the traffic counts/studies utilized to complete this TSP.

Executive Summary

Overview

The City of Jacksonville, in conjunction with ODOT and RVCOG, initiated a study of the City's transportation system in 2007. This TSP will assist in guidance of management and development of existing/future transportation facilities within Jacksonville. The TSP incorporates visions of the community and is consistent with all applicable plans and statutes applicable to TSP creation. This TSP provides the necessary elements for the City of Jacksonville to incorporate the TSP as a part of the city's comprehensive plan while at the same time provides recommendations which can be utilized by ODOT and Jackson County.

Contents of this TSP are guided by Oregon Revised Statute (ORS) 197.712 and DLCD's administrative rule: The Transportation Planning Rule (TPR). These laws and rules dictate that Oregon jurisdictions develop the following:

- a road plan for the network of arterial and collector streets;
- a public transit plan;
- a bicycle/pedestrian plan;
- an air, rail, water, and pipeline plan;
- a transportation financing plan; and,
- policies/ordinances to implement the TSP.

Oregon's TPR dictates that alternative travel modes be considered equally with automobiles and that effort be applied to development/enhancement of these alternative modes in preparation of a TSP. Findings in this TSP indicate a lack of automobile capacity issues in Jacksonville. Alternative travel modes are therefore an emphasis of this TSP. Oregon's TPR also requires local jurisdictions to adopt land use/subdivision ordinance amendments to protect transportation facilities and to provide alternative transportation links between differing land uses. Local communities are further required to coordinate local plans with applicable county, regional, and state transportation plans.

TSP Process

Jacksonville's TSP was developed by identifying transportation needs, by developing and analyzing proposed projects that address those needs, and by developing a fundable TSP which includes those projects best addressing Jacksonville's needs. The following steps were involved in this process:

- A review of applicable state, regional, county, and local transportation plans/policies with which the Jacksonville TSP must comply.
- Provision of public open houses to distribute applicable information and to collect feedback from the public. The development of transportation goals and objectives, and the establishment of a TAC was essential.
- Evaluation of existing transportation needs.

- Evaluation of transportation needs required by future growth of the community.
- Development of different alternatives/planned projects intended to address Jacksonville's future transportation needs.
- Estimating revenue available, and required, to fund those future transportation needs.
- Compilation of results of this work into a TSP document for review, amendment, and adoption by the Jacksonville City Council.

Public Involvement

Public and agency involvement was secured by holding public meetings and creation of a TAC to guide creation of the TSP. The TAC was made up of staff of applicable agencies that provided essential guidance for TSP creation. Interested individuals and groups were included on mailing lists and meeting notifications. At least two public meetings and five TAC meetings were held for TSP review and the city's Transportation Committee, Planning Commission, and City Council all provided review before final adoption of the document.

Plan and Policy Review

All Oregon TSP's are required to be consistent with state, regional, county, and local plans. ODOT, Jackson County, and the City of Jacksonville all own roads within the city. The Jacksonville Development Code and Comprehensive Plan were reviewed for compliance/consistency with applicable state and county documents.

Existing Conditions

- **Public Transportation:** RVTD currently serves the Jacksonville area. The Route 30 line currently has a 45 minute headway and serves riders from downtown Jacksonville to the West Medford Transit center.
- **Pedestrian:** Element #4 provides a brief description of pedestrian activity within the city center and on those streets where sidewalks are provided.
- **Bicycle:** There are bike lanes painted on the state facilities running through the city. Details regarding bicycle traffic can be found in Element #4.
- **Pipelines/Transmission Systems:** Electric, water, natural gas, and sewer lines current serve the city; sewer and gas do not serve the northwest quadrant however. No issues have been identified with these services.
- **Rail:** While no rail systems currently serve the city, there are future plans for a trolley service, and there is an existing right-of-way (ROW) from a defunct railroad that connects Jacksonville with Medford. Current plans call for utilizing this ROW as a public pedestrian, bicycle easement.
- **Air:** There are no public airports located in Jacksonville. Medford international is located about six miles to the east.

- **Marine:** There are no marine facilities/waterways in Jacksonville.
- **Roadway Operations/Safety:** State Highway 238 traverses Jacksonville and operates well below capacity for all hours except late-morning Sundays when large volumes of traffic traverse Jacksonville from west to east. Traffic volumes then cause delays in the LOS “F” range for about 90 minutes at the California/Oregon Streets intersection. Recommendations in the TSP suggest how to mitigate this 90 minute condition. There are no other safety or capacity warrants in Jacksonville.
- **Truck Movement:** There are several quarries located to Jacksonville’s northwest. There have been numerous complaints about trucks hauling aggregate through the city on Highway 238. To alleviate this problem, Jacksonville does have a vision to construct an arterial connector around the north edge of the city which would reroute most of this truck traffic around the town’s center. This arterial connector is discussed at length in the TSP.

Future Transportation Conditions

As explained in the “Planned Projects” element of the TSP, there are plans to enhance the city’s pedestrian, bicycle, and automotive transportation systems. While there are no safety or capacity warrants for roadways in the city, Jacksonville has a vision for how the future transportation network will look. There are plans to create more bike paths, more pedestrian pathways (“C” and “Bybee” streets and Main Street) and plans to create an arterial connector to take truck traffic north of the city center. These details are all discussed in Elements 6, 7, and 8 of the TSP.

Alternative Analysis

This analysis turns out to be very brief in the form that local decision makers are informed that they do not have to act upon any of the planned projects out of necessity. The planned projects are planned to enhance and facilitate the city’s desire to be a more pedestrian friendly city and to maintain its historic ambiance.

Roadway Connectivity

There are plans to enhance some local connectivity (see Connectivity Map: Appendix I) for automobiles while other improvements are conceptualized to provide more connectivity for bicycles and pedestrians.

Transit

While Jacksonville is currently served with RVTD’s transit service, there are currently no long range plans to enhance the service. There are some concepts being discussed to enhance service during BRITT festivals (a local summer music festival that attracts visitors from outside Jacksonville) and RVTD does have some long range plans for service expansion but funding for expansion has not been identified.

Planned Transportation Facilities and Major Improvements

The most significant planned improvement is for an arterial connector that will remove truck traffic from Jacksonville's downtown core and reroute this traffic to the north edges of the city. This project has been studied locally and is included in the previous Jacksonville TSP, Jackson County's TSP, and is also included in the Regional Transportation Plan (RTP) as an 'unfunded, Tier 2' project. Prior to any final construction plans for this connector is a determination regarding which design standards will apply to the connector. Also, all environmental concerns will need to be addressed in compliance with the National Environmental Policy Act (NEPA).

Other major improvements are centered on bicycle and pedestrian facilities, as well as a few minor improvements to local roadways to enhance auto circulation within Jacksonville. Elements 6, 7, and 8 discuss these improvements and their funding sources.

Priority and Timing of Planned Facilities and Improvements

There are an estimated \$2,600,000 in costs that Jacksonville will be responsible for (based on planned projects) over the planning horizon but does not include conceptual projects. The TSP prescribes this schedule, based on input from Jacksonville for project implementation.

0-5 years:	\$2,599,000	(100%)
5-10 years:	\$0	(0%)
10-15 years:	\$0	(0%)
*15-20 years:	\$Unknown	(percentage unknown)

*Reflects two conceptual projects; see Elements 6-8 for explanation

As shown above, all but one project (arterial connector) are proposed to be completed within the first ten years of the planning horizon. In 1998 total cost of the arterial connector was projected to approach \$26 million.

Transportation Financing and Funding Overview

To meet TPR requirements, Jacksonville's TSP must have a transportation financing program which includes:

- A list of planned transportation facilities and major improvements.
- Estimates regarding timing of improvements.
- Determination of rough conceptual capital cost estimates.
- Narrative regarding existing and potential funding sources.
- Alternative funding strategies for capital projects.

Brief descriptions of funding sources are provided in Element 8 of the TSP. Alternative funding sources include state motor vehicle, bicycle-pedestrian funds, street utility fees and gas taxes.

INTRODUCTION

Study Area and Context

The City of Jacksonville is located about six miles west of Medford and I-5 in Jackson County, located in Oregon's southwest corner. The city has a population of 2,655 according to 2008 figures provided by Portland State University (PSU). This represents a 3.1% increase over figures provided by PSU for 2006.

Jacksonville's beginnings can be traced to a gold rush in 1851. The town, then called Table Rock City, quickly grew to include more than 2000 people, most of whom were seeking the elusive yellow metal, while the remainder made a living from ancillary activities.

From 1852-1884, Jacksonville flourished as southwestern Oregon's largest commercial center. By 1927 most of the valley's growth took place in Medford and the county seat was reestablished there from Jacksonville. By this time, Jacksonville was quickly becoming an agricultural center.

Jacksonville was designated a national historic landmark district in 1966 and the town has managed to remain an historical resource for southwest Oregon. The visions for transportation improvements contained in this TSP reflect that desire to remain an historical destination through design and implementation of nonmotorized transportation improvements.

Public Involvement Process

Public input to this TSP process has occurred on more than one occasion with two public meetings being held to discuss the TSP and what it is designed to accomplish. The city's existing TSP was adopted in 1995 and this TSP update is sorely needed. Through funds provided by ODOT and RVCOG, COG staff have prepared this TSP in conjunction with private consultants (Parametrix and Greenlight Engineering) and through solicitation of input from many different entities and agencies.

Jacksonville Street Connectivity



Existing Streets	City of Jacksonville
Proposed Street Connections	Urban Growth Boundary
Right-of-Way to be Vacated	Taxlots
Outside City Limits - Alignment not Determined (Not a Planned Project)	
Trail System	

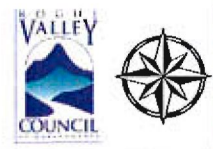

Figure xii

Element 1

Jacksonville Transportation Goals & Policies

1.1 Introduction

The *Transportation System Plan* is the legal basis and policy foundation for decisions Jacksonville makes regarding transportation. The goals and policies guide the development of the plan and can be used to evaluate how well the plan reflects the community's values.

The Goals and Policies were developed with guidance from the TSP's Technical Advisory Committee and Jacksonville's Transportation Committee, the City's citizen advisory committee on transportation and citizen advisory committee for this TSP update. Additionally, the goals reflect comments gathered during a community Open House, which was the formal kick-off for this project.

1.2 Goals and Policies

The Goals and Policy shown below are not printed in any order relative to their importance.

Goal/Policy

Goal 1 **Preserve and enhance public safety and security.**

Policy 1-1 Provide a transportation system that will promote safety, including pedestrian safety and awareness.

Policy 1-2 Provide a transportation system that will promote security.

Goal 2 **Support increased travel options.**

Policy 2-1 Provide for bicycle (especially Class I pathways), pedestrian, mass transit and other travel alternatives that include preservation of the RRVR easement for bicycling.

Policy 2-2 Pursue measures to reduce per capita vehicle miles traveled (VMT) and use of single-occupancy vehicles (SOV) through transportation demand management (TDM) strategies and maintain consistency with "Alternative Measures" in the Regional Transportation Plan (RTP).

- Policy 2-3 Use design elements and road treatments for a safe, convenient, pedestrian-friendly environment.
- Policy 2-4 Support incentives for walking, carpooling, bicycling, parking in the municipal parking lot.
- Policy 2-5 Where possible, design land divisions to provide pedestrian and bicycle connectivity among neighborhoods.
- Policy 2-6 Locate transit stops to facilitate safe transit ridership.
- Goal 3 Support accessibility and mobility**
- Policy 3-1 Plan, develop, maintain, and secure financing for a balanced multi-modal transportation system that will address existing and future movement of people and goods throughout the city.
- Policy 3-2 Provide for appropriate street, pathway and sidewalk standards.
- Policy 3-3 Maintain a comprehensive street classification system to support various land use densities, travel needs, and community expectations.
- Policy 3-4 Maintain a parking plan that addresses visitors' needs, provides park-and-ride options, and encourages options to single-occupancy vehicle (SOV) travel.
- Policy 3-5 Maintain a traffic-control plan that is consistent with the city's historic status.
- Policy 3-6 Establish Long-Term Potential (LTP) corridor areas as necessary where future road connections beyond the planning horizon of the TSP are probable.
- Goal 4 Support livability and community identity**
- Policy 4-1 Preserve unique historic and scenic resources.
- Policy 4-2 Promote a sense of cooperation and respect within our community and with our neighbors and visitors.
- Policy 4-3 Complete an acoustic study to determine the effect of heavy truck traffic traversing the town's historic core.
- Goal 5 Encourage economic vitality**
- Policy 5-1 Use transportation investments to foster economic opportunities.

- Policy 5-2 Complete an economic study to ensure future transportation improvements (i.e.: the arterial connector around the town’s north edge) do not decrease the economic viability of commercial uses located on California and 5th Streets.
- Policy 5-3 Promote energy conservation and efficiency.
- Policy 5-4 Explore the need for an economic study to ascertain impacts to downtown businesses as a result of rerouting traffic.
- Goal 6 Support efficiency and good stewardship**
- Policy 6-1 Maximize the efficiency of the transportation system through means including effective land use planning consistent with benchmarks in the “Alternative Measures” of the Regional Transportation Plan (RTP).
- Policy 6-2 Prioritize transportation funds to address safety and operation needs of the transportation system. Prior to allocating money to increase capacity, efficiency of the existing system will be maximized through Transportation System Management (TSM) and Transportation Demand Management (TDM) measures.
- Policy 6-3 Prioritize projects that add capacity based on securing funds, improving safety, relieving congestion and responding to growth.
- Policy 6-4 Encourage where appropriate to achieve TSP goals, the use of cost-effective emerging technologies.
- Goal 7 Assure accountability**
- Policy 7-1 Provide an open, balanced and credible process for planning and developing a transportation system that complies with state and federal regulations.
- Policy 7-2 Encourage Jackson County officials to evaluate the effect on traffic circulation of significant new or expanded uses west of Jacksonville. If impacts are determined to be significant, the county should work with the city to impose appropriate conditions to reduce the impact.
- Policy 7-3 Continue expanding, as the town’s UGB is expanded, the dense and mixed use development (TOD) located at the northern edges of the city.

Element 2

Plans, Regulations, and Standards

2.1 Introduction

This section summarizes plans and policies at the state, Metropolitan Planning Organization (MPO), county, and local level that directly impact transportation planning in the City of Jacksonville. Although each document reviewed contains many policies, only those sections most pertinent were chosen for this examination. The purpose of this review is to provide a policy context for Jacksonville's Transportation System Plan. New policies introduced during the city's TSP process should be consistent with the adopted policies in this chapter.

Applicable standards and policies where possible are printed verbatim or paraphrased as necessary. A conclusion regarding relationship to Jacksonville's TSP is provided. The conclusions are meant to emphasize important aspects of policies.

Three jurisdictions own the public roads in the city: City of Jacksonville, Jackson County and the Oregon Department of Transportation (ODOT). The policies, plans, and standards governing each jurisdiction's roadway responsibilities are discussed below with a focus toward identifying impacts and influences on Jacksonville's TSP. Additionally, Jacksonville is within the Rogue Valley Metropolitan Planning Organization (RVMPO) planning area. The RVMPO coordinates transportation planning for federally funded, regionally significant transportation projects. This section begins with State of Oregon policy documents, followed by the RVMPO, Jackson County and Jacksonville.

2.2 State of Oregon

2.2.1 Transportation Planning Rule

The rule (Oregon Administrative Rules, Division 12, Section 660-012) implements Statewide Planning Goal 12, to provide and encourage a safe, convenient and economic transportation system, and provisions of other statewide planning goals related to transportation planning. The purpose is to direct transportation in coordination with land use planning and development. The Transportation Planning Rule (TPR) was most recently amended in November 2006.

The TPR requires cities, counties, Metropolitan Planning Organizations (MPOs) and ODOT to adopt TSPs, addressing the following:

- A determination of transportation needs;

- A plan for a network of arterial and collector roads;
- A public transportation plan;
- A bicycle and pedestrian plan;
- Plans for air, rail, water and pipeline transportation;
- Plans for transportation system management and demand management;
- A parking plan;
- A financing program; and,
- Polices and land use regulations to implement TSP provisions.

In MPO areas, local TSPs are to be designed to increase transportation choices and reduce reliance on the automobile. Key points that must be addressed to implement a TSP are noted below.

Protection of transportation facilities, corridors. Regulations to protect transportation facilities include:

- Access controls;
- Standards to protect future operations;
- A coordinated review of land use decisions that affect transportation facilities;
- A process to apply conditions on development to minimize transportation impacts;
- Regulations to provide notice of potential impacts to affected agencies; and
- Regulations assuring that land use, density and design decisions are consistent with function and performance standards in the TSP.

Land use and subdivision regulation. Provisions for safe and convenient movement of pedestrians, bicyclists and vehicles that are consistent with street function, including:

- Bicycle parking for retail office, and institutional development, and multi-family residential development of four or more units; and,
- Sidewalks and bicycle paths within new developments, and connecting to nearby neighborhoods, transit stops and activity centers.

Support for transit. Regulations that encourage transit service and ridership, carpooling.

- Provision of pull-outs, shelters and other amenities;
- Walkways connecting to transit stops from retail, office and institutional uses;
- Preferential parking for carpools and vanpools; and,
- Designation of densities and land uses to support transit service.

Adopt land use and subdivision regulations to reduce reliance on the automobile. The RVMPO audit for an Integrated Land Use and Transportation Plan for Jacksonville (discussed below and submitted as Appendix A) contains measure(s) to help reduce reliance on the automobile and contribute toward meeting the RVMPO Alternative Measures, which are noted in the Regional Transportation Plan (RTP) discussion below. The Alternative Measures set standards for meeting the TPR requirement to reduce vehicle miles traveled (VMT) in the RVMPO area. Other measures include:

- A parking plan; and,

- Provide the most direct possible access for pedestrians and bicyclists.

Minimum width standards for local streets. Establish street standards that minimize pavement width and rights-of-way consistent with operational requirements. Such measures reduce cost and discourage inappropriate traffic volumes and speeds, while providing adequate access for all emergency vehicles.

2.2.2 Access Management

The Transportation Planning Rule (TPR) requires local governments to adopt land use or subdivision ordinance regulations, consistent with applicable federal and state requirements, to protect transportation facilities, corridors and sites for their identified functions. Regulations include access control measures such as driveway and public road spacing, median control and signal spacing standards, which are consistent with functional classification.

California and Fifth streets (Hwy. 238) are classified as a state District Highway, and designated a Special Transportation Area (STA). Planning standards for the STA are discussed below. Access on state roadways must be consistent with OAR Chapter 734, Division 51 rules (revised in 2000). Division 51 rules are to provide a safe and efficient transportation system through the preservation of public safety, the improvement and development of transportation facilities, the protection of highway traffic from the hazards of unrestricted and unregulated entry from adjacent property, and the elimination of hazards due to highway grade intersections. The rules establish procedures and criteria used by the ODOT to govern highway approaches, access control, spacing standards, medians and restriction of turning movements in compliance with statewide planning goals and in a manner compatible with acknowledged comprehensive plans. The rules may not be used to deny reasonable access to adjacent properties. Criteria used to evaluate approaches may include project traffic impacts, crash history and the project's internal traffic circulation plan. Generally, minimum access management spacing for public road approaches is the existing city block spacing, or the city block spacing identified in the city comprehensive plan. Public road connections are preferred over private driveways and driveways are discouraged in STAs. However, where driveways are allowed and where land use patterns permit, the minimum access management spacing for driveways is 175 feet or mid-block if the current city block spacing is less than 350 feet. Most city blocks in the historic downtown area are 200 feet long.

2.2.3 Oregon Highway Design Manual

The manual, last revised in April 2005, provides uniform standards and procedures, and guidance for the location and design of new construction, major reconstruction, and resurfacing, restoration or rehabilitation projects. It is to be used for all projects that are located on state highways. Local planners use the manual in determining design requirements as they relate to state highways in TSPs. It is relevant here for addressing issues relative to Hwy 238.

More generally, the manual contains policies that are relevant to various project types. It provides uniform, general information about design processes and different design strategies. Specific design information is provided by area type, such as rural, urban, intersection, bicycle and pedestrian. Acceptable design standards are identified.

2.2.4 Oregon Highway Plan

The plan establishes long-range policies and investment strategies for the state highway system. The Oregon Transportation Commission adopted the Oregon Highway Plan on March 18, 1999 and amended through August, 2006.

The plan contains the following elements:

- **Vision** – presents a vision for the future of the state highway system, describes economic and demographic trends in Oregon and future transportation technologies, summarizes the policy and legal context of the plan, and contains information on the current highway system.
- **Policy** – contains goals, policies and actions in five areas: system definition, system management, access management, travel alternatives and environmental and scenic resources.
- **System** – contains analysis of state highway needs, revenue forecasts, descriptions of investment policies and strategies, implementation strategy and performance measures.

The Oregon Highway Plan classifies Hwy. 238 as a District Highway. The plan describes District Highways as facilities of county-wide significance, which function largely as county and city arterials or collectors. These highways provide connections between small urbanized areas, rural and urban centers, and serve local traffic and access needs. Highway classification establishes the standards for mobility and access spacing. The maximum volume to capacity ratio (v/c) for a District Highway having a speed of less than 45 mph in an urban area, but outside an MPO or Special Transportation Area, is .85.

Additionally, the segment of Hwy. 238 within city limits (0.61 mile, from mile post 33.6, California Street at W. Main Street, mile post 33.97, North Fifth Street at Shafer Lane) was designated a Special Transportation Area (STA) by the Oregon Transportation Commission on January 14, 2004, pursuant to the highway plan's land use and transportation policy (more discussion on pg.66). The policy addressed the relationship between state highways and adjacent development patterns. The STA designation recognizes the dual purposes of the roadway to serve through travelers and be the main street of a community. Within STAs the need for appropriate local access outweighs the consideration of highway mobility. Management of STAs is to be governed by a memo of understanding between the city/ODOT, however no such agreement has been drafted.

2.2.5 Oregon Statewide Transportation Improvement Program

The Statewide Transportation Improvement Program (STIP) is a four-year construction (2006-2009), multi modal program that fulfills federal requirements. It is a compilation of projects utilizing various federal and state funding programs, and includes projects on the

state, city and county transportation systems, and projects in the National Parks, National Forests, and Indian Reservations. Also included are projects fully funded by the metropolitan planning organizations (MPOs) that are of regional interest or significance.

The STIP is not a planning document; it is a project prioritization and scheduling document developed through various planning processes involving local and regional governments, transportation agencies, and the interested public. Through the STIP, ODOT allocates resources to the highest priority projects in these plans.

There are projects in the STIP located in Jacksonville.

2.2.6 Executive Orders on Quality Development and Sustainability

Executive Order No. EO-00-23: Use of state resources to encourage the development of quality communities. The order adopted by the governor in August 2000 is intended to ensure that state programs and activities contribute to building and maintaining quality communities that are environmentally sound, offer affordable housing and a balance of jobs and housing to reduce transportation needs and the cost of providing services including transportation. The order has seven objectives, which state agencies should use in combination with state and local partnership principles and local development objectives. Objective 4 most closely relates to the TSP update. It reads: “Support development that is compatible with a community’s ability to provide adequate public facilities and services.”

Executive Order No. EO-03-03: A sustainable Oregon for the 21st century. The order recognizes that Oregon’s economic recovery will be aided by establishing a commitment to lasting solutions that simultaneously address economic, environmental and community well-being. One aspect of well-being should not be traded against another. The order supports the goals of the Oregon Sustainability Act of 2001.

Executive Order No. EO-06-14 establishing the Transportation and Tourism Task Force to synchronize tourism and transportation enhancement efforts statewide, including traveler information.

2.2.7 Oregon Transportation Plan

The Oregon Transportation Commission (OTC) adopted the Oregon Transportation Plan (OTP) in 1999 and in September 2006 adopted a completely updated multi-modal plan. This Plan supersedes the 1992 Oregon Transportation Plan. The 1992 OTP established a vision of a balanced, multimodal transportation system and called for an expansion of ODOT’s role in funding non-highway investments. With fourteen years of experience and technological advances, the 2006 OTP provides a framework to further these policy objectives with emphasis on maintaining the assets in place, optimizing the existing system performance through technology and better system integration, creating sustainable funding and investing in strategic capacity enhancements.

The OTP has four sections: (1) Challenges, Opportunities, and Vision; (2) Goals, Policies and Strategies; (3) Summary of Financial and Technical Analyses; and (4) Implementation. The OTP meets a legal requirement that the OTC develop and maintain a plan for a multimodal transportation system for Oregon. The OTP also implements the federal requirements for a state transportation plan. The OTP also meets land use planning requirements for State agency coordination and the Goal 12 Transportation Planning Rule. This rule requires ODOT, the cities, and the counties of Oregon to cooperate and to develop balanced transportation systems.

2.2.8 Oregon Public Transportation Plan (1997)

The Public Transport plan focuses primarily on public transportation in metropolitan and urban areas. The following optimum (plan Level 3) public transportation level of service standards for urban areas envisions increased funding and applies for conditions in the year 2015. Level 3 standards include:

- Increase services to enable metropolitan areas to respond to TPR requirements for per-capita reduction in vehicle miles traveled;
- Provide services to all parts of the urbanized area;
- Provide service frequencies for all routes at no less than one-half hour at peak periods;
- Provide service at no less than one-hour frequencies for off-peak services on all routes, or make a guaranteed ride home program available;
- Provide park-and-ride facilities along major rail or bus corridors to meet reasonable peak and off-peak demand for such facilities;
- Provide services with regular, convenient connections to all intercity modes and terminals; and
- Provide sufficient service levels to public transportation-oriented development to achieve usage goals of the development.

Level 2 service standards would allow transit service to expand at pace with population; and Level 1 would maintain existing service. In addition to public transportation, the plan also describes rail standards and minimum level of service standards for intercity bus service.

2.2.9 Oregon Bike and Pedestrian Plan (1999)

The goal of this plan is to provide safe, accessible and convenient bicycling and walking facilities and to support and encourage increased levels of bicycling and walking. The plan identifies policies, classification of bikeways, construction and maintenance guidelines, and suggested actions to achieve these objectives. These actions are: (1) provide bikeway and walkway systems that are integrated with other transportation systems; (2) create a safe, convenient, and attractive bicycling and walking environment, and (3) develop education programs that improve bicycle and pedestrian safety.

2.2.10 Freight Moves the Oregon Economy Report (1999)

This document addresses concerns and needs of those who move goods and services within and through the state. It summarizes a variety of information about freight transport in the state including an in-depth look at issues and needs surrounding

movements by road, rail, waterways, aircraft and pipelines. It is intended to help implement the Oregon Transportation Plan, especially that plan's economic development goals, and the Oregon Highway Plan, which includes highway designations for freight movement.

There are no state-designated freight routes (per Oregon Highway Plan) in Jacksonville.

2.2.11 Intersection Operations—Fifth and California Streets

ODOT in early 2007 began a study of “stop” and through traffic at the intersection of Fifth and California streets, considering whether to require traffic in all directions except east-bound California through traffic to stop. Further study of this intersection should be pursued with ODOT staff to ensure the continued safe multi-modal traffic flow here, in accord with Policy 1-2 on Page 1.

2.3 Regional and County Plans

Jacksonville is in the Rogue Valley Metropolitan Planning organization and is surrounded by land under the jurisdiction of Jackson County, so planning at the county and regional level impacts the city. City transportation projects that are federally funded and of regional significance must be part of the RVMPO planning process.

2.3.1 Regional Transportation Plan, Rogue Valley Metropolitan Planning Organization (RVMPO)

The Regional Transportation Plan (RTP) is the long-range, multimodal transportation plan for the Rogue Valley metropolitan area. A result of the 2000 U.S. Census was the expansion of the Medford urbanized area to include the City of Jacksonville. Jacksonville formally joined the RVMPO in March 2003, and participated in the drafting and adoption of the 2005-2030 RTP. The plan meets federal mandates by meeting standards for air quality and by being fully funded.

The RTP serves as a guide for managing existing transportation facilities and for the design and implementation of future transportation facilities. It provides the framework and policy foundation for decision making. The plan's Guiding Principles rely heavily on increasing facility efficiency, supporting alternatives to single-occupancy vehicles and balancing competing demands for services and resources. The plan's projections include forecasts for population and employment, and expectations based on results of travel-demand modeling.

Projects listed in the RTP are either Tier 1 (funded) or Tier 2 (no funding identified).

Table 2.1: Jacksonville Regional Transportation Plan projects, Tier 1 & 2 (subject to change)

RTP#	Location	Description	Timing	Cost	Cost by Phase	Funds Avail
n/a	C Street	Bike/ped improvements	short	\$238,500	\$238,500	\$238,500
402	Jacksonville	Street sweeper purchase	short	\$199,240	\$199,240	\$241,000
	No projects identified in medium range		Medium		\$0	\$671,000
	No projects identified in long range		Long		\$0	\$1,935,000
	Jacksonville	Arterial Connector	Tier 2	Appox\$30million	unknown	\$0

No projects are identified in the currently drafted RTP (2009-2034) in Jacksonville except for the purchase of street sweeper. Later in this report are other projects that Jacksonville proposes to enhance the livability of the community. However, since these projects are neither federally funded, nor regionally significant, they are not shown in the above table. A project that would probably fit within Tier 2 guidelines is so conceptual at this point, it is not in the RTP. This is the proposed arterial connector routing through and commercial traffic north of the city and away from the historic downtown core. Under discussion in the community for more than 40 years, the connector would run just north of existing city limits, connecting Pair-a-Dice Ranch Road with Hwy. 238 north of the city, creating an alternative to going through the city via California and Fifth streets. The alignment would cross resource land outside an acknowledged urban growth boundary. As of this writing, Jacksonville is pursuing an urban growth boundary expansion that would include lands to be crossed by the alignment. A task in this project will be to review previous studies, analyze traffic volume and safety issues, examine alignment and other issues and development of a plan level purpose and need statement for the connector. As noted in the RTP, facility construction is not expected to be necessary within the planning horizon, however, preservation and recognition of the connection is important now to protect what is likely to be a critical connection in the future.

The plan's Alternative Measures section meets state planning requirements for MPOs contained in the Transportation Planning Rule. Alternative Measures set benchmarks for urban areas that, in general, encourage development of compact, pedestrian friendly development. The measures were adopted after travel-demand modeling for the 2000 RTP showed that the region could expect at 2.5 percent per capita reduction in vehicle miles traveled, falling short of the required 5 percent reduction. Measures address the following:

1. Increase bicycle, pedestrian and transit use;
2. Increase percentage of dwelling units within ¼-mile of transit;
3. Increase percentage of arterials and collectors with bicycle facilities;
4. Increase percentage of housing and jobs in mixed-use development near activity centers; and,
5. Increase transit funding on a regional (RVMPO) basis.

2.3.2 Transportation Improvement Program

The RVMPO Transportation Improvement Program (TIP) identifies transportation projects in the planning region that are expected to be funded in the federal fiscal years 2008-2011. Projects in the TIP are drawn from the RTP. The TIP, like the RTP meets air quality conformity requirements.

2.3.3 Air Quality Conformity

Jacksonville is within the Medford-Ashland Air Quality Maintenance Area and under state Department of Environmental Quality rules, the region must show conformity with emission standards for particulates, specifically PM₁₀. The Rogue Valley Metropolitan Planning Organization performs a conformity determination for all federally funded, regionally significant projects in the RTP and TIP. Therefore, Jacksonville projects listed in those documents must meet air quality standards.

2.3.4 Baseline Environmental Data

2.3.4.1 RVMPO Environmental Review In late 2006 and early 2007, the RVMPO conducted a survey of environmental features within the MPO planning area to conform to new federal requirements. The survey used available local, state and federal conservation plans, maps, and inventories of historic and natural resources.

- U.S. Department of Agriculture, Class 1 and 2 soils, which have the least amount of restrictions to their use and are considered most valuable for agriculture and conservation. None in the urban area.
- Wetlands, National Wetlands Inventory (NWI), and Jackson County's Goal 5 Inventory of Natural Areas. (NWI) wetlands were identified in the vicinity of Singler Lane at the eastern edge of the city.
- Critical wildlife habitats, U.S. Fish and Wildlife, National Oceanic and Atmospheric Administration, Oregon Department of Fish and Wildlife areas for deer, elk, Coho salmon and vernal pools. None in the urban area; sensitive area for deer and elk winter range identified outside the urban growth boundary on the south.
- Clean Water Act directive 303(d) listing of impaired waters lists Jackson Creek, mouth to headwaters (flows through northern portion of urban area), monitored for bacteria and temperature.
- National Parks Service National Register of Historic Places, identifying the city limits as the Jacksonville National Historic Landmark District, and sites at the southwestern edge of the urban area as being on the National Register of Historic Places.

2.3.4.2 Statewide Land Use Goal 5 Goal 5 addresses many of the same features addressed in the previous two sections by the RVMPO and the City of Jacksonville. The Goal covers more than a dozen resources including wildlife habitats, historic places and aggregate. It contains measures intended to avoid duplication with other state or federal programs that address resources. The goal sets up a planning process to protect resources that includes: an inventory; identification of potential conflicts with existing or proposed uses; analysis of the consequences of the conflicts; a decision on protections needed; and adoption of measures to put protection policies into effect. Goal 5 resources not

addressed in the programs described above include options for local governments to designate open space and scenic views and sites.

Aggregate sites are protected under the goal. Although there are no aggregate sites within the urban area, traffic from sites north and west of the city have impacts on the city's transportation system because haul routes follow state and county roads through the center of the city.

2.3.5 Jackson County Comprehensive Land Use Plan, Transportation System Plan

The Jackson County Comprehensive Plan is the official long-range land use policy document for Jackson County. The plan sets forth general land use planning policies and allocates land uses into resource, residential, commercial and industrial categories. The plan serves as the basis for the coordinated development of physical resources, and the development or redevelopment of the county based on physical, social, economic and environmental factors. The Board of County Commissioners updated the 1989 plan in early 2004, and the revised plan took effect in March 2004. For the most part, the Comprehensive Plan guides rural development in Jackson County, but some policies affect cities as well.

Urban Lands Element:

GOAL: TO PROVIDE FOR AN ORDERLY, EFFICIENT AND ENVIRONMENTALLY SOUND PLAN FOR URBAN LAND USES WITHIN URBAN GROWTH BOUNDARIES.

Policy #1: Jackson County shall maintain a long-range commitment to the implementation of urban centered growth.

Transportation Element:

Jackson County updated its Transportation System Plan in 2004. The TSP is the county's long-range guide to managing and developing multi-modal transportation facilities within the county. It sets system goals and policies for livability, the modal components and integration with land use planning, financial and environmental planning. County roads providing access to Jacksonville are Old Stage Road (Oregon Street in Jacksonville) on the north, linking to Central Point, and South Stage Road on the southeast, linking to South Medford area. The TSP, like the RTP, includes a discussion of Jacksonville's proposed arterial connector. Land on which the connector would be built (north of Jacksonville) is resource land under county jurisdiction, although the city currently is seeking to have the area brought within its urban growth boundary. The county TSP notes both the expense and state land-use goal considerations raised by the connector proposal. The TSP notes the city's desire to protect its unique historic downtown core from the detrimental effects of through traffic. The county identified a need to coordinate with Jacksonville, and that through truck traffic in downtown Jacksonville is an important livability problem for the city. It suggests that the planning process for the connector would likely include an Environmental Impact Statement under the National Environmental Policy Act (NEPA). The county TSP's analysis of future conditions

(2023) notes queuing due to trucks – an operational deficiency – on Hwy. 238 between Ruch and Jacksonville.

The county TSP contains two policies relating to Jacksonville and the arterial connector:

- Policy 4.3.3-C: Support planning of an alternative transportation route to move regional through traffic, particularly logging, agriculture and aggregate generated truck traffic, out of historic downtown Jacksonville. Work with the city of Jacksonville to expand its (Urban Growth Boundary) UGB to include the areas proposed for its “north arterial connector” as the preferred alternative to address the city’s through-traffic issues.
- Policy 4.2.1-M: Jackson County establishes Long-Term Potential (LTP) Comprehensive Plan corridor areas where planning for future road connections beyond the planning horizon of the TSP are probable. (The north arterial connector was one of the corridor areas established.)

2.4 City Plans and Studies

2.4.1 Jacksonville Comprehensive Land Use Plan

Jacksonville’s Comprehensive Plan includes 13 chapters. Each chapter includes a review of existing conditions and establishes goals and policies for future uses. Chapters that contain provisions pertinent to this review are: The Historic Element (Chapter 2), Transportation element (Chapter 5), Economic Element (Chapter 6), Public Facilities Element (Chapter 9), Housing Element (Chapter 11), and Land Use (Chapter 12). Each is briefly discussed below.

Historic Element: *Goal* – To preserve the integrity of the past, while guiding the evolution of the future. The Historic Element divides Jacksonville into neighborhoods, and each neighborhood is described using topography, transportation, streetscape, landscape, land use, and architecture.

Transportation Systems: *Goal* – To provide comprehensive, long-range Transportation Systems for the City of Jacksonville that include (1) providing for optimal public safety and services, (2) providing for appropriate street, pathway, and sidewalk standards, (3) preserving historic and scenic resources and values while recognizing the economic values of Hwy. 238.

Other development policies include the following:

- (A) Provide adequate, safe, and legal access to and from all property;
- (C) Meet the diverse transport needs of the community by striving to balance the competing needs of the various road user groups, including residents and those traveling through the City. Pedestrian movements, non-motorized vehicles (i.e. bicycle) movements, and truck deliveries shall be accommodated and conflict points between transportation modes shall be minimized.
- (G) Provide, promote, improve, and maintain a safe, convenient and pleasurable pedestrian and bicycling environment through increasing connectivity, continuity, and ease of crossings.

- (H) Provide a network of pedestrian and cycle paths, tracks and linkages that develop pedestrian/bicycle links from transit stops and give priority to pedestrian/bicycle access.
- (I) Moderate use of private vehicles and their impacts and encourage alternative modes of travel by encouraging the development of housing and activity centers near the public transport network.

The plan includes discussion of an arterial connector that would detour state highway through traffic north of the historic downtown. The new route could be built in phases: one phase to extend westerly from Highway 238 to Old Stage Road, and an additional phase that would connect Old Stage Road with an upgraded section of Pair-a-Dice Ranch Road by arcing north of Autumn Lane, combined with a new road north of Westmount Drive (see Element 6 of this TSP for more detail).

This project will update the Transportation Element. It will include amending the goals; updating the inventory, traffic counts, finance plan and forecasts; developing a Purpose and Need statement for the proposed arterial connector north of existing city limits; and examining street standards.

Economic Element: *Goal:* – To provide for and enhance the economic viability and vitality of the City of Jacksonville and to make provisions for expanding and diversifying its economic base in balance with the community’s unique historical character and cultural attractions.

Policies include

- (B) Improve and maintain public services and facilities to enhance existing and future commercial activity. Prepare, utilize, monitor, and update a Capital Improvement Plan that will provide for visitors’ services, parks, and parking in balance with financial constraints and tax base impacts. Explore grants to facilitate and augment funding.

The Economic Element includes an analysis of the city’s strengths and weaknesses that identifies “transportation issues” as a serious weakness. Specifically, the city’s distance from Interstate 5, the region’s most important travel corridor, increases cost of moving goods to and from the city and hampers tourism – especially impulse stops. (As a positive, however, the distance preserves a quiet, isolated atmosphere that strengthens the city’s historic character.) Other weaknesses noted include the following:

- Conflicts between highway traffic, including trucks, and the pedestrian-oriented downtown area,
- Narrow streets that hamper deliveries to local businesses;
- Event associated parking shortages and a lack of bus and RV parking impact residential areas,
- Growth in the existing tourist-based economy would lead to increased traffic, further straining existing facilities, and
- The distance to key services located outside Jacksonville (medical,

auto repair, large retail, etc.) that require city residents to travel to Medford or Ashland.

Housing Element: *Goal:* – To provide a range of safe, sanitary and affordable housing by type, location and density without regard to race, age, sex, income or marital status, balanced by the need to maintain the character and historical integrity of Jacksonville. Implementation Strategy (1) Remain receptive to and provide for new and innovative land development and housing techniques and opportunities.

Land Use: *Goal:* – To provide for a compatible, orderly and efficient arrangement and distribution of land uses to meet the needs of the community while guiding the physical development to complement the historic character and livability of the city. Pertinent policies include the following:

- Policy 2: Developing commercial areas along major transportation corridors should provide ample off-street parking, internal circulation, and reasonable, yet limited access and traffic control.
- Policy 3: Residential and commercial development should be enhanced and strengthened through sensitive but functional site layout and design, recognizing tradeoffs inherent among the various design variables.

Access Management Plan: Apply access controls along arterials and major collectors to reach the desired balance between accessibility and mobility and achieve the planned function of these streets.

Public Transportation Element: Weekday service is provided by Rogue Valley Transportation District with a single bus route from Medford along Hwy. 238 (N. Fifth Street) to California, turning back on C Street and returning to Medford on N. Fifth Street, with bus stops near Shafer Lane, D Street, and at the west end of C Street.

Appendix C (current TSP): Highway 238 Facilities Management Plan: This appendix to the current TSP was adopted by the City Council in 1996, eight years before the Oregon Transportation Commission reclassified the section of highway within city limits as a Special Transportation Area (STA). The designation is consistent with the purpose of Appendix C (current TSP) – recognition that the road serves both through traffic and “Main Street” functions in the city. Within STAs, the state recognizes that the need for appropriate local access outweighs the consideration of highway mobility. In STAs, this appropriate local access might include extra lighting, additional landscaping, and extra signage, among other amenities. Management of STAs is to be governed by a memorandum of understanding (MOU) between the city and ODOT, however no such agreement has been drafted.

Appendix C (current TSP) focuses on construction of an arterial connector route that would take Hwy. 238 through traffic west and north of the city. On the western end, through traffic would be routed on a rebuilt Pair-a-dice Ranch Road, curve eastward on a

new road north of existing city limits, cross Old Stage Road (N. Oregon Street) north of Autumn Lane, and continue west to Hwy. 238 (Jacksonville Hwy.) northeast of existing city limits. Appendix C notes that previous traffic studies determined that the connector would route at least 30 percent of traffic away from downtown (California and Fifth streets), and offers the best solution to problems of safety and congestion on Hwy. 238 within the city. Appendix C envisions that the section of state highway within the city would move from state to city jurisdiction. The appendix re-affirmed a 1995 City Council decision to select the 'northern' arterial connector corridor as a long-range project. The appendix contains strategies for protecting the corridor and managing access to preserve rural areas around the city.

Other corridor strategies include:

- Limiting Conflict Points, and consolidate accesses where feasible. Some of the properties may be adequately served with one or two accesses instead of two or three, respectively.
- Limit vehicles to right-in/right-out turning movements where feasible
- City and RVTD should consider constructing bus turn out bays at each of the stops along Highway 238.

Improve safety -- Fifth and Shafer is the intersection with the highest accident record in the city. As additional development occurs, it should be considered for a traffic control device.

2.4.2 Jacksonville Zoning and Subdivision Ordinance

City ordinances governing transportation facilities generally are found in the municipal code in Title 16, Land Division Regulations, and Title 17, Zoning (defining uses that require traffic and parking plans); and Title 18, Historic Protection.

Title 16: Land Division Regulations – enacts subdivision and land partition regulations including standards for public and private streets, including engineering and construction standards.

Title 17: Zoning – Defines city land use zones, overlay districts and Downtown Core Enhancement area. Section 17.24.055 sets standards and requirements for performance standards including standards for: traffic plans, to provide adequate vehicle circulation in and around a proposed project; load plan, to provide for truck turning and access; parking plan, for off-street parking; and pedestrian plan, to provide compacted, lighted walkways and entrances suitable for the handicapped within and in the vicinity of a project.

The Jacksonville Core Enhancement Plan resulted from a series of meetings held in 1998 and 1999. It recommends design standards for uses along C Street, California Street, and Main Street, stretching from 5th Street to the west city limits. Although the area affected by this plan does not extend to the study area, certain elements of the plan may be adaptable.

Title 18: In recognition of Jacksonville's designation as a National Historic Landmark, Title 18 establishes historic protection and design regulations. It sets both procedural

requirements and design criteria, and establishes the Historic and Architectural Review Commission (HARC), which reviews applications for compatibility with established uses. Detailed requirements control placement of structures, construction materials, and decorative features, outlining what is allowed and specifically excluding elements that are inconsistent with the city's historic designation. The requirements complement the guidelines contained in the *Design Guidelines for Jacksonville, Oregon*, prepared by The Architectural Resources Groups. This title contains standards for parking, access, and sidewalks.

2.4.3 RVMPO Integrated Land Use and Transportation Plan

The RVMPO in 2004 conducted audits of development regulations in several cities including Jacksonville to determine the steps participating jurisdictions would need to take to achieve an integrated land use and transportation plan, as required by the TPR. In Jacksonville, the audit identified several provisions that support the integrated planning requirement. It also made recommendations and proposed specific code changes.

Recommendations included:

- Establish maximum lot sizes;
- Increase the amount of residential land having densities at a minimum of ten units per acre;
- Increase lot coverage [and building height?] where transportation facilities and public safety measures can be achieved;
- Consider requiring a portion of a commercial building to be at the property line, with entrances oriented to street to encourage pedestrian use;
- Provide measures for evaluating proximity of transit to commercial uses;
- Consider narrowing required street widths. To be consistent with the goal of providing narrower streets, evaluate the standards in the Model Code when updating the Transportation System Plan; and
- Consider permitting density transfers to preserve valuable characteristics (woodland, open space) while maintaining higher density overall.

2.4.4 Traffic Capacity Analysis, Greenlight Engineering

City of Jacksonville asked Greenlight Engineer, Tualatin, to evaluate specific traffic conditions, based on traffic counts obtained in summer 2006. Greenlight reported in February, 2007, on the following:

1. Existing operation of the California and Oregon streets intersection at Sunday peak hour (examining impacts of traffic generated west of town),
2. Existing operation of the California and Oregon streets intersection at peak Britt Festivals performance night,
3. Existing operation of the California and Oregon streets intersection alternative truck route volumes, and
4. Future operation of the California and Oregon streets intersection.

The study found the intersection performing adequately during weekday afternoon and Britt peak traffic hours, but inadequate performance at Sunday peak. Detailed findings appear in Chapter 4: Current Conditions and Deficiencies, and chapters examining future performance.

Element 3

Transportation Facilities and Services Inventory

3.1 Introduction

This element is a catalog of the city's existing transportation facilities and services. Although it generally addresses facilities within the city's urban growth boundary (UGB) it also extends to areas expected to be urbanized in the near term.

Sections in this element describe in detail Jacksonville's transportation system, including roadways, pedestrian and bicycle facilities, transit, rail, air, water, freight movement and pipeline/transmission modes. Each mode's current condition and purpose are described.

3.2 Facilities and Services

The following sections describe the present-day transportation system in the TSP study area by mode. As noted above, the study area includes the existing UGB area, plus other areas on the study area map, which are the mostly likely locations for future urban expansion and mostly likely to play a role in future transportation connectivity. Maps of the study area and existing streets appear on pages 29, 32, and Appendix I.

3.2.1 Street Network, with Bicycle and Pedestrian Facilities

Roads in the study are owned by the city, Jackson County and the state. Additionally, several roads are in private ownership. Generally, the city owns the smaller, local streets inside city limits.

County and state roads provide access to the city. County roads serving Jacksonville are:

- Old Stage Road, from the north, connecting to Central Point, becomes Oregon Street in the city. Road is under city jurisdiction inside city limits.
- South Stage Road, from the east, connecting to South Medford, becomes East California Street in the city. East California Street between Stagecoach Drive and Sixth Street is in county jurisdiction. West of Fifth Street, and continuing to city limits, the road is in city jurisdiction.
- Cady Road (a county road) from the south, connects to state Hwy. 238 (Ruch and Applegate communities), and becomes Applegate Street inside the city.

State Hwy. 238, the only state route in the study area, links Jacksonville to North Medford, providing the most direct link to the region's most significant road, Interstate

5. Hwy. 238 is classified as a District Highway in the Oregon Highway Plan. The plan describes District Highways as facilities of county-wide significance, which function largely as county and city arterials or collectors. These highways provide connections between small urbanized areas, rural and urban centers, and serve local traffic and access needs. Hwy. 238 follows a north-south route that tracks west through western Jackson County and eastern Josephine County. The southern terminus is Interstate 5 at North Medford, and the northern terminus is US 199 in Grants Pass. The route from Medford approaches Jacksonville from the north, becoming North Fifth Street inside the city. At the junction with South Stage Road (East California Street) in the central downtown area, Hwy. 238 makes a 90-degree turn to the west. West of the intersection, the road becomes West California Street. Beyond the western city boundary, Hwy. 238 turns to the south, passing through Ruch, Applegate and then north to Grants Pass, where it connects with US 199.

Hwy. 238 within city limits (0.81 mile, from mile post 33.16, West California Street at West Main Street, to mile post 33.97, North Fifth Street at Shafer Lane) is designated a Category 1 Special Transportation Area (STA) by the Oregon Transportation Commission (OTC). The OTC made the designation on January 14, 2004, pursuant to the highway plan's land use and transportation policy. The policy addresses the relationship between state highways and adjacent development patterns. The STA designation recognizes the dual purposes of the roadway to serve through travelers and be the main street of a community. Within STAs the need for appropriate local access outweighs the consideration of highway mobility. As stated in the Oregon Highway Plan (OHP), "the primary objective of an STA is to provide access to and circulation amongst community activities, businesses and residences and to accommodate pedestrian, bicycle and transit movement along and across the highway."

Jurisdiction, or ownership, of a roadway is significant in that it determines responsibility for the following:

- Determining the road's functional classification, which sets the road's role in the transportation system and design features including width, access and sidewalk and bicycle lane requirements;
- Maintenance; and
- Approving access permits

The functional classification follows a hierarchy, with each class of street serving a particular function and relationship to other types of streets. Classification is based on two distinct street functions – provide local land access and movement of vehicles – and the balance that is struck between them.

- **Arterial:** the highest class, serving greater traffic volumes than other categories, usually at higher speeds. Arterials in Jacksonville are North Fifth Street and West California Street – Hwy. 238 – under state jurisdiction. ODOT classifies the route from Medford through Jacksonville as a Principal Arterial. Generally, arterials also serve truck movements and should emphasize traffic movement over local access. However, because Hwy. 238 in the city is designated a Special Transportation Area, local needs receive greater attention. Jacksonville's existing

standards call for 4- to 5.5-foot bike lanes on both sides and sidewalks on one or both sides separated by a 3- to 5.5-foot buffer strip.

- **Collectors:** are an intermediate class, drawing traffic from the lower class local streets and funneling it to the higher class arterials. Collectors support traffic circulation but balance traffic needs with local land access. North and South Oregon streets in the downtown area, East California Street and Applegate Street are Jacksonville's collector streets. Existing standards vary, and collectors may or may not have bicycle lanes, sidewalks or parking.
- **Local:** By far the largest category of streets in Jacksonville, local streets are designated to provide land access. They carry traffic at low speeds to facilitate access and optimize safety for pedestrians and bicyclists. They should be designed to provide traffic circulation within small, neighborhood areas and not encourage "short-cut" uses that should be routed to collectors. Local streets feed the collectors. Parking generally is permitted on both sides of the street, and a pedestrian path or sidewalk may be provided on one side. Street standards depend on which of four zones a street is located. Local street standards vary depending on the zone: Standard are intended primarily to protect historical resources. In some areas, decomposed granite is the standard sidewalk surface.

The inventory of street network facilities shows all arterials, collectors and local streets. This section includes the inventory of public parking and pedestrian and bicycle facilities as they exist within the street-system rights-of-way.

The inventory is presented in maps that begin on the next page, followed by table 3.1, which contains additional facility information. Traffic counts appear in Chapter 4.

Intelligent Transportation System Planning

The Rogue Valley Metropolitan Planning Organization has an Intelligent Transportation System Plan for the region that includes medium- and long-range projects in Jacksonville. Projects are:

- Automatic Traffic Recorder and Closed Circuit Television, Fifth Street at California Street, proposed for 2011-2015; and
- Parking Management System, visitor information, associated with event management, at municipal parking lot at end of West C Street.

Regarding pedestrians, the city has a system of pedestrian trails separate from the street system. The trail system is discussed in a separate bicycle-pedestrian section that follows the street system section.

The parking inventory is discussed in section 3.2.5.

The street system map appears on the next page. The street inventory begins on the following page. Traffic count data is contained in Element 4.

Figure 3.1: Study Area Street System Inventory

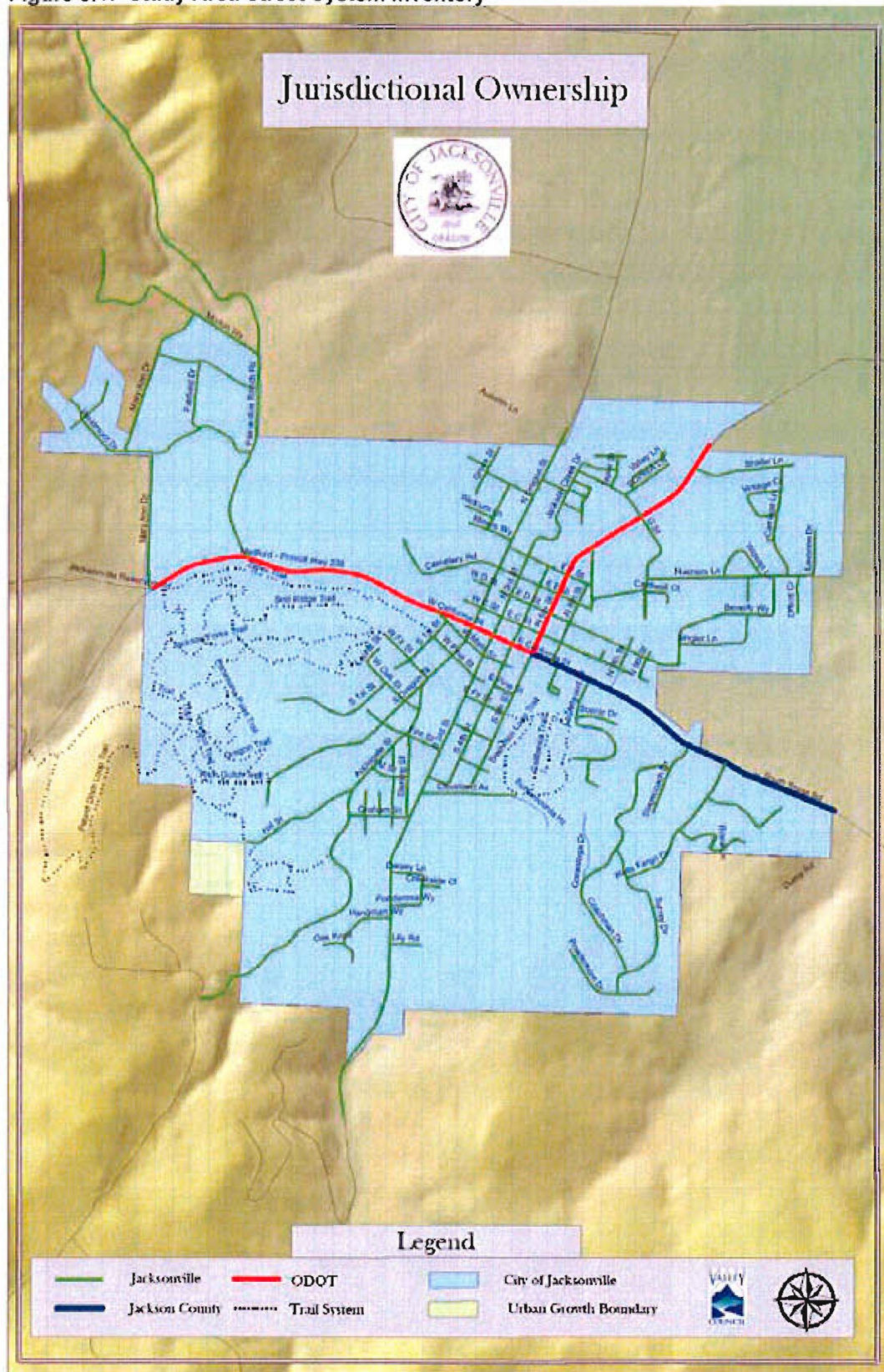

Table 3.1: Street System Inventory

OID	NAME_1	FROM	TO	CLASS	JURISDICTION	SURFACE	LANES	SPEED	LENGTH FEET	ROAD WIDTH ROW	TRUCK ROUTE	CRASHES '00	BRIDGE	SIDE/ WALKS	BIKE LANES	ID
0	Applegate St	CADY RD & PLACER HILL DR	GRAHAM ST	Collector	Jacksonville	Paved	2	25	20'	60'	no	0	0	No	No	1550
1	Applegate St	W OAK ST	S OREGON ST & W FIR ST	Collector	Jacksonville	Paved	2	25	381.20'	60'	no	0	0	No	No	8269
2	Applegate St	M ST	DAWSON WAY	Collector	Jacksonville	Paved	2	25	378.20'	60'	no	0	0	No	No	8270
3	Applegate St	HILL ST	M ST	Collector	Jacksonville	Paved	2	25	364.20'	60'	no	0	0	No	No	8271
4	Applegate St	E.L.V. ST & STERLING ST	W OAK ST	Collector	Jacksonville	Paved	2	25	356.20'	60'	no	0	0	No	No	1565
5	Applegate St	GRAHAM ST	HILL ST	Collector	Jacksonville	Paved	2	25	323.20'	60'	no	0	0	No	No	1555
6	Applegate St	DAWSON WAY	E.L.V. ST & STERLING ST	Collector	Jacksonville	Paved	2	25	200.20'	60'	no	0	0	No	No	1561
7	Beekman Sq	End	E CALIFORNIA ST	Local	Jacksonville	Paved	2	25	611.17'	45'	no	0	0	Yes	No	1637
8	Beverly Wy	45 DEGREE TURN	MIDDLE ST	Local	Jacksonville	Paved	2	25	790.28'	60'	no	0	0	No	No	9724
9	Beverly Wy	HUENERS LN	90 DEGREE TURN	Local	Jacksonville	Paved	2	25	468.28'	60'	no	0	0	No	No	8259
10	Beverly Wy	90 DEGREE TURN	MIDDLE ST	Local	Jacksonville	Paved	2	25	310.28'	60'	no	0	0	No	No	9723
11	Beverly Wy	E D ST	SINGLER LN	Local	Jacksonville	Paved	2	25	251.28'	60'	no	0	0	No	No	9727
12	Beverly Wy	SINGLER LN	45 DEGREE TURN	Local	Jacksonville	Paved	2	25	227.28'	60'	no	0	0	No	No	9725
13	Blackstone Alley	N 5TH ST	E F ST	Local	Jacksonville	Paved	1	20	472.13' 8"	25'	no	0	0	No	No	1503
14	Blackstone Alley	E F ST	HUENERS LN	Local	Jacksonville	Paved	1	20	191.13' 8"	25'	no	0	0	No	No	1498
15	Blackstone Alley	HUENERS LN	E E ST	Local	Jacksonville	Paved	1	25	103.13' 8"	25'	no	0	0	No	No	12897
16	Cardwell Ct	End	End	Local	Jacksonville	Paved	2	25	372.15'	60'	no	0	0	No	No	12842
17	Carrage Ct	End	CARRIAGE LN	Local	Jacksonville	Paved	2	25	93.75' curd	60'	no	0	0	Yes	No	12641
18	Carrage Ln	CARRIAGE CT	HUENERS LN	Local	Jacksonville	Paved	2	25	471.33'	60'	no	0	0	Yes	No	12470
19	Carrage Ln	VINTAGE CIR	CARRIAGE CT	Local	Jacksonville	Paved	2	25	314.33'	60'	no	0	0	Yes	No	50860
20	Carrage Ln	VINTAGE CIR	VINTAGE CIR	Local	Jacksonville	Paved	2	25	244.33'	60'	no	0	0	Yes	No	70272
21	Carrage Ln	SHAFFER LN	VINTAGE CIR	Local	Jacksonville	Paved	2	25	293.33'	60'	no	0	0	Yes	No	8267
22	Cemetary Rd	End	END	Local	Jacksonville	Paved	2	25	1435.16'	60'	no	0	0	No	No	8266
23	Cleveland Av	SURSUMCORDA HTS	S 3RD ST	Local	Jacksonville	Paved	2	25	1164.20'	60'	no	0	0	No	No	1489
24	Coachman Dr	SURREY DR	STAGECOACH DR	Local	Jacksonville	Paved	2	25	1515.22'	50'	no	0	0	No	No	14519
25	Coachman Dr	SURREY DR	CONESTOGA DR	Local	Jacksonville	Paved	2	25	1286.22'	50'	no	0	0	No	No	1490
26	Coachman Dr	CONESTOGA DR	SURREY DR	Local	Jacksonville	Paved	2	25	570.22'	50'	no	0	0	No	No	1459
27	Cottage St	WEST END	TAYLOR ST	Local	Jacksonville	Paved	2	25	276.18'	40'	no	0	0	Yes	No	1692
28	Cottage St	TAYLOR ST	EAST END	Local	Jacksonville	Paved	2	25	103.18'	40'	no	0	0	Yes	No	1693
29	Creekside Ct	END	CREEKSIDE DR	Local	Jacksonville	Paved	2	25	213.22'	60'	no	0	0	No	No	1480
30	Creekside Dr	PONDEROSA WAY	CREEKSIDE CT	Local	Jacksonville	Paved	2	25	229.27'	50'	no	0	0	No	No	14751
31	Creekside Dr	CREEKSIDE CT	CREEKSIDE CT	Local	Jacksonville	Paved	2	25	122.27'	50'	no	0	0	No	No	70300
32	Creekside Dr	CREEKSIDE CT	DAISEY LN	Local	Jacksonville	Paved	2	25	122.27'	50'	no	0	0	No	No	70301
33	Daisey Ln	CREEKSIDE DR	S 3RD ST	Local	Jacksonville	Paved	2	25	393.21'	50'	no	0	0	No	No	10005
34	Dawson Wy	M ST	GRAHAM ST	Local	Jacksonville	Paved	2	25	488.10'	60'	no	0	0	No	No	1529
35	Dawson Wy	APPLEGATE ST	NORTH END	Local	Jacksonville	Paved	2	25	263.16'	60'	no	0	0	No	No	14605
36	Dawson Wy	GRAHAM ST	SOUTH END	Local	Jacksonville	Paved	2	25	123.10'	60'	no	0	0	No	No	8273
37	Deer Trail Wy	GRAHAM ST	NORTH END	Local	Jacksonville	Paved	1	25	298.12'	60'	no	0	0	No	No	1560
38	Deer Trail Wy	SOUTH END	GRAHAM ST	Local	Jacksonville	Paved	1	25	233.12'	60'	no	0	0	No	No	50382
39	E C St	N 7TH ST	N 6TH ST	Local	Jacksonville	Paved	2	25	525.18'	60'	no	0	0	No	No	50381
40	E C St	N 6TH ST	N 5TH ST	Local	Jacksonville	Paved	2	25	289.18'	60'	no	0	0	No	No	1467
41	E C St	N 4TH ST	W C ST & N 3RD ST	Local	Jacksonville	Paved	2	25	263.18'	60'	no	0	0	No	No	1470
42	E C St	N 5TH ST	N 4TH ST	Local	Jacksonville	Paved	2	25	256.18'	60'	no	0	0	No	Yes	1653
43	E C St	8TH ST	N 7TH ST	Local	Jacksonville	Paved	2	25	252.18'	60'	no	0	0	No	No	1645
44	E C St	N 9TH ST	8TH ST	Local	Jacksonville	Gravel	2	25	162.18'	60'	no	0	0	No	No	1622
45	E C St	EAST END	N 9TH ST	Local	Jacksonville	Gravel	2	25	131.18'	60'	no	0	0	No	No	0
46	E California St	STAGECOACH DR	CITY LIMITS	Collector	Jackson County	Paved	2	20	733.32'	60'	Yes	0	0	No	Yes	0
47	E California St	WELLS FARGO DR	STAGECOACH DR	Collector	Jackson County	Paved	2	20	491.32'	60'	Yes	0	0	No	Yes	0
48	E California St	CITY LIMITS	8TH ST	Collector	Jackson County	Paved	2	20	459.32'	60'	Yes	0	0	No	Yes	1643
49	E California St	LAURELWOOD DR	BEEKMAN SQ	Collector	Jackson County	Paved	2	20	420.32'	60'	Yes	0	0	No	Yes	1703
50	E California St	5TH ST	LAURELWOOD DR	Collector	Jackson County	Paved	2	20	276.32'	60'	Yes	0	0	No	Yes	1702
51	E California St	N 6TH ST	N 5TH ST	Collector	Jackson County	Paved	2	20	267.32'	60'	Yes	0	0	No	Yes	9470
52	E California St	S 5TH ST & N 5TH ST	N 4TH ST & S 4TH ST	Arterial	ODOT	Paved	2	20	265.32'	60'	Yes	1	0	Yes	Yes	1700
53	E California St	N 4TH ST & S 4TH ST	N 3RD ST & S 3RD ST & W CALIFORNIA ST	Arterial	ODOT	Paved	2	20	257.32'	60'	Yes	1	0	Yes	Yes	1638

OID	NAME 1	FROM	TO	CLASS.	JURISDICTION	SURFACE	LANES	SPEED	LENGTH	ROAD	WIDTH	ROW	TRUCK	CRASHES	BRIDGE	SIDE/	BIKE
									FEET		FEET		ROUTE	100		WALKS	LANES
													100			NO	YES
54	E California St	BECKMAN SQ	N 5TH ST	Collector	Jacksonville	Paved	2	20	87.32'		60	Yes	0	0	0	No	Yes
55	E D St	DAISY CREEK	N 6TH ST	Local	Jacksonville	Paved	2	25	535.33'		60	no	0	0	0	No	1634
56	E D St	N 9TH ST	BEVERLY WAY	Local	Jacksonville	Paved	2	25	402.33'		60	no	0	0	0	No	1632
57	E D St	N 4TH ST	N 3RD ST & WD ST	Local	Jacksonville	Paved	2	25	267.33'		60	no	0	0	0	No	1620
58	E D St	N 6TH ST	N 5TH ST	Local	Jacksonville	Paved	2	25	281.33'		60	no	0	0	0	Yes	1635
59	E D St	N 5TH ST	N 4TH ST	Local	Jacksonville	Paved	2	25	259.33'		60	no	0	0	0	No	1656
60	E D St	8TH ST & N 6TH ST	DAISY CREEK	Local	Jacksonville	Paved	2	25	249.18'		60	no	0	0	1	No	1648
62	E E St	N 4TH ST	N 3RD ST & WE ST	Local	Jacksonville	Paved	2	25	268.18'		60	no	0	0	0	Yes	1655
63	E E St	N 6TH ST	N 5TH ST	Local	Jacksonville	Paved	2	25	267.18'		60	no	0	0	0	Yes	1650
64	E E St	BLACKSTONE ALY	N 6TH ST	Local	Jacksonville	Paved	2	25	171.18'		60	no	0	0	0	Yes	1657
65	E F St	N 4TH ST	WF ST & N 3RD ST & JACKSON CREEK DR	Local	Jacksonville	Paved	2	25	280.20'		60	no	0	0	1	Yes	1679
66	E F St	N 6TH ST	N 5TH ST	Local	Jacksonville	Paved	2	25	273.20'		60	no	0	0	0	No	1659
67	E F St	BLACKSTONE ALY	N 6TH ST	Local	Jacksonville	Paved	2	25	53.20'		60	no	0	0	0	No	1661
68	E F St	N 5TH ST	N 4TH ST	Local	Jacksonville	Paved	2	25	252.20'		60	no	0	0	0	No	1652
69	E F St	S 4TH ST	S 3RD ST	Local	Jacksonville	Paved	2	25	258.20'		60	no	0	0	0	No	1680
70	E Main St	S 4TH ST	W MAIN ST & S 3RD ST	Local	Jacksonville	Paved	2	25	268.22'		60	no	0	0	0	No	1599
71	E Main St	DAISY CREEK	S 4TH ST	Local	Jacksonville	Paved	2	25	112.22'		60	no	0	0	0	No	30549
72	E Oak St	S 5TH ST & BEEMAN LOOP TRAIL	S 5TH ST	Local	Jacksonville	Paved	2	25	271.20'		60	no	0	0	0	No	30547
73	E Oak St	S 4TH ST	S 3RD ST	Local	Jacksonville	Paved	2	25	258.20'		60	no	0	0	0	No	14410
74	E Pine St	S 5TH ST	S 4TH ST	Local	Jacksonville	Paved	2	25	264.19'		60	no	0	0	0	No	1608
75	E Pine St	DEAD END	S 3RD ST & W PINE ST	Local	Jacksonville	Dirt	2	25	149.19'		60	no	0	0	0	No	1607
76	Elm St	STERLING ST & APPLIGATE ST	S 3RD ST	Local	Jacksonville	Paved	2	25	455.15'		60	no	0	0	0	Yes	50320
77	Elm St	S OREGON ST	APPLIGATE ST & STERLING ST	Local	Jacksonville	Gravel	2	25	320.15'		60	no	0	0	0	No	14005
78	Elm St	S 1ST ST	S OREGON ST	Local	Jacksonville	Gravel	2	25	441.15'		60	no	0	0	0	No	12587
79	Fairfield Dr (Private)	GLENEDEN WAY	WESTMONT DR	Local	Jacksonville	Dirt	1	25	872.12'		60	no	0	0	0	No	1037
80	G St	N 5TH ST	HUENERS LN	Local	Jacksonville	Paved	2	25	891.24'		60	no	0	0	0	Yes	20840
81	G St	JACKSON CREEK DR	TAYLOR ST	Local	Jacksonville	Paved	2	25	443.24'		60	no	0	0	0	Yes	12167
82	G St	CARDWELL CT	END	Local	Jacksonville	Gravel	2	20	321.24'		60	no	0	0	0	Yes	15186
83	G St	SOPHIA LN	N 5TH ST	Local	Jacksonville	Paved	2	25	209.24'		60	no	0	0	1	Yes	15112
84	G St	TAYLOR ST	VALLEY LN	Local	Jacksonville	Paved	2	25	202.24'		60	no	0	0	0	Yes	1714
85	G St	HUENERS LN	HUENERS LN	Local	Jacksonville	Paved	2	25	120.24'		60	no	0	0	0	Yes	11429
86	G St	VALLEY LN	CARDWELL CT	Local	Jacksonville	Paved	2	20	39.24'		60	no	0	0	0	Yes	1711
87	G St	VALLEY LN	SOPHIA LN	Local	Jacksonville	Paved	2	25	34.24'		60	no	0	0	0	Yes	11451
88	Glenneden Wy	FAIRFIELD DR	PAIR A DICE RANCH RD	Local	Jacksonville	Dirt	2	25	789.18'		60	no	0	0	0	No	11450
89	Glenneden Wy	MARY ANN DR	FAIRFIELD DR	Local	Jacksonville	Dirt	2	25	516.18'		60	no	0	0	0	No	1712
90	Gold Terrace Dr	WOODBERRY LN	N OREGON ST	Local	Jacksonville	Paved	2	25	324.28'		60	no	0	0	0	No	12851
91	Gold Terrace Dr	GROVE ST	WOODBERRY LN	Local	Jacksonville	Paved	2	25	321.28'		60	no	0	0	0	No	14585
92	Gold Terrace Dr	DAWSON WAY	GROVE ST	Local	Jacksonville	Paved	2	25	284.28'		60	no	0	0	0	No	1547
93	Graham St	DAWSON WAY	S 3RD ST & STERLING ST	Local	Jacksonville	Paved	2	25	214.18'		60	no	0	0	0	No	1545
94	Graham St	APPLIGATE ST	DEER TRAIL WAY	Local	Jacksonville	Paved	2	25	187.18'		60	no	0	0	0	No	1676
95	Graham St	LAUREL LN	LAUREL LN	Local	Jacksonville	Paved	2	25	169.18'		60	no	0	0	0	No	1677
96	Graham St	LAUREL LN	DAWSON WAY	Local	Jacksonville	Paved	2	25	155.18'		60	no	0	0	0	No	1671
97	Grove St	GOLD TERRACE DR	GOLD TERRACE DR	Local	Jacksonville	Paved	2	25	291.29'		60	no	0	0	0	No	2237
98	Grove St	GOLD TERRACE DR	GOLD TERRACE DR	Local	Jacksonville	Paved	2	25	261.29'		60	no	0	0	0	No	14147
99	Grove St	GOLD TERRACE DR	GOLD TERRACE DR	Local	Jacksonville	Paved	2	25	61.29'		60	no	0	0	0	No	30627
100	Hangman Wy	OAK KNOLL	S 3RD ST	Local	Jacksonville	Paved	2	25	725.20'		40	no	0	0	0	No	1674
101	Hangman Wy	CONIFER LN	OAK KNOLL	Local	Jacksonville	Paved	2	25	159.20'		40	no	0	0	0	No	1449
102	Hangman Wy	CONIFER LN	CONIFER LN	Local	Jacksonville	Paved	2	25	111.20'		40	no	0	0	0	No	1464
103	Hill St	CHINESE DIGGINGS TRAIL	APPLIGATE ST	Local	Jacksonville	Paved	2	25	1478.12'		60	no	0	0	0	No	14764
104	Hueners Ln	WIDEAN LN	G ST	Local	Jacksonville	Paved	2	20	935.25'		60	no	0	0	0	Yes	1453
105	Hueners Ln	BLACKSTONE ALY	BLACKSTONE ALY	Local	Jacksonville	Paved	2	20	669.25'		60	no	0	0	0	Yes	1551
106	Hueners Ln	MIDDLE ST	WIDEAN LN	Local	Jacksonville	Paved	2	25	290.25'		60	no	0	0	0	Yes	1531
107	Hueners Ln	CARRIAGE LN	BEVERLY WAY	Local	Jacksonville	Gravel	2	25	167.25'		60	no	0	0	0	Yes	1001
108	Hueners Ln	LAVONNE ST	OFFORD CIR	Local	Jacksonville	Paved	2	25	167.25'		60	no	0	0	1	Yes	1715

ID	NAME	FROM	TO	CLASS.	JURISDICTION	SURFACE	LANES	SPEED	LENGTH FEET	ROAD WIDTH ROW	TRUCK ROUTE	CRASHES '00	BRIDGE	SIDE/WALKS	BIKE LANES
109	Hueners Ln	BEVERLY WAY	WIDEAN LN	Local	Jacksonville	Paved	2	25	159'25"	60'	no	0	0	Yes	1710
110	Hueners Ln	WIDEAN LN	MIDDLE ST	Local	Jacksonville	Paved	2	25	157'25"	60'	no	0	0	Yes	8262
111	Hueners Ln	OFFORD CIR	CARRIAGE LN	Local	Jacksonville	Paved	2	25	131'25"	60'	no	0	0	Yes	1721
112	Jackson Creek Dr	JACKSON CREEK DR	JACKSON CREEK DR	Local	Jacksonville	Paved	1	25	265'14"	20'	no	0	0	Yes	1724
113	Jackson Creek Dr	JACKSON ALY	E F ST & W F ST & N 3RD ST	Local	Jacksonville	Paved	2	25	960'18"	60'	no	0	0	Yes	1722
114	Jackson Creek Dr	NUNAN ST	JACKSON ALY	Local	Jacksonville	Paved	2	25	154'18"	60'	no	0	0	Yes	70304
115	Jackson Creek Dr	NUNAN ALY	NUNAN ALY	Local	Jacksonville	Paved	2	25	152'18"	60'	no	0	0	Yes	50323
116	Jackson Creek Dr	G ST	NUNAN ALY	Local	Jacksonville	Paved	2	25	133'18"	60'	no	0	0	Yes	30537
117	Jackson Creek Dr	TAYLOR ALY	G ST	Local	Jacksonville	Paved	2	25	114'18"	60'	no	0	0	Yes	12668
118	Laurel St	GRAHAM ST		Local	Jacksonville	Paved	2	25	294'20"	60'	no	0	0	No	14508
119	Laurel St		JACKSON FORKS TRAIL & W OAK ST	Local	Jacksonville	Paved	2	25	222'20"	60'	no	0	0	No	1513
120	Laurelwood Dr		SCENIC DR	Local	Jacksonville	Paved	2	25	1079'18"	60'	no	0	0	No	50427
121	Laurelwood Dr	SCENIC DR	E CALIFORNIA ST	Local	Jacksonville	Paved	2	25	490'18"	60'	no	0	0	No	1450
122	Laurelwood Dr		E CALIFORNIA ST	Local	Jacksonville	Paved	2	25	444'18"	60'	no	0	0	No	1556
123	Laurelwood Dr	BEERMAN LOOP TRAIL		Local	Jacksonville	Paved	2	25	161'18"	60'	no	0	0	No	1587
124	Lavonne Dr		HUENERS LN	Local	Jacksonville	Gravel	2	25	546'25"	60'	no	0	0	No	1661
125	Lewis St	S 5TH ST	S 4TH ST	Local	Jacksonville	Paved	2	25	271'16"	50'	no	0	0	No	1639
126	Lewis St	S 5TH ST	S 5TH ST	Local	Jacksonville	Paved	2	25	118'16"	50'	no	0	0	No	11234
127	Livy Rd	S 3RD ST	S 3RD ST	Local	Jacksonville	Paved	2	25	383'22"	60'	no	0	0	No	1567
128	M St	DAWSON WAY	APPLIGATE ST	Local	Jacksonville	Gravel	2	25	282'13"	40'	no	0	0	No	14267
129	M St	STERLING ST	DAWSON WAY	Local	Jacksonville	Gravel	2	25	169'13"	40'	no	0	0	No	30748
130	Maple St	S 4TH ST	S 3RD ST	Local	Jacksonville	Paved	2	25	244'17"	60'	no	0	0	No	8272
131	Mary Ann Dr	WESTMONT DR	HIGHWAY 238 & JVILLE RESERVOIR RD	Local	Jacksonville	Paved	2	25	1667'22"	60'	no	0	0	No	1015
132	Mary Ann Dr	GLENEDEN WAY	WESTMONT DR	Local	Jacksonville	Paved	2	25	129'22"	60'	no	0	0	No	50363
133	Mary Ann Dr	MORTON WAY	GLENEDEN WAY	Local	Jacksonville	Paved	2	25	695'22"	60'	no	0	0	No	11235
134	Middle St	HUENERS LN		Local	Jacksonville	Paved	2	25	295'20"	60'	no	0	0	No	1465
135	Middle St	BEVERLY WAY	SINGLER LN	Local	Jacksonville	Paved	2	25	271'20"	60'	no	0	0	No	1492
136	Miners Wy	WOODBERRY LN	N OREGON ST	Local	Jacksonville	Paved	2	25	327'30"	60'	no	0	0	No	9924
137	Miners Wy	WOODBERRY LN	WOODBERRY LN	Local	Jacksonville	Paved	2	25	236'30"	60'	no	0	0	No	1495
138	Morton Wy	MORTON WY	MARY ANN DR	Local	Jacksonville	Gravel	2	25	207'18"	60'	no	0	0	No	6261
139	Morton Wy	MARY ANN DR	PAIR A DICE RANCH RD	Local	Jacksonville	Paved	2	25	933'18"	60'	no	0	0	No	6258
140	N 3rd St	JACKSON CREEK DR & E F ST & W F ST	W E ST & E E ST	Local	Jacksonville	Paved	2	25	272'24"	60'	no	0	0	No	1670
141	N 3rd St	W D ST & E D ST	E C ST & W C ST	Local	Jacksonville	Paved	2	25	268'24"	60'	no	0	0	No	1618
142	N 3rd St	W E ST & E E ST	ED ST & W D ST	Local	Jacksonville	Paved	2	25	257'24"	60'	no	0	0	No	1549
143	N 3rd St	E C ST & W C ST	S 3RD ST & W CALIF. ST & E CALIF. ST	Local	Jacksonville	Paved	2	25	254'24"	60'	no	0	0	Yes	1548
144	N 4th St	E D ST	E C ST	Local	Jacksonville	Paved	2	25	268'22"	60'	no	0	0	No	9471
145	N 4th St	E F ST	E E ST	Local	Jacksonville	Paved	2	25	290'22"	60'	no	0	0	No	1627
146	N 4th St	E E ST	E C ST	Local	Jacksonville	Paved	2	25	259'22"	60'	no	0	0	No	1625
147	N 4th St	E C ST	S 4TH ST & E CALIFORNIA ST	Local	Jacksonville	Paved	2	25	266'22"	60'	no	0	0	No	1621
148	N 5th St	SHAFFER LN	G ST	Arterial	ODOT	Paved	2	35	694'22"	60'	Yes	1	0	Yes	1647
149	N 5th St	BLACKSTONE ALY	E F ST	Arterial	ODOT	Paved	2	35	473'22"	60'	Yes	1	0	Yes	1681
150	N 5th St	G ST	END	Arterial	ODOT	Paved	2	35	422'22"	60'	Yes	3	0	Yes	1849
151	N 5th St	JACKSONVILLE HWY	SHAFFER LN	Arterial	ODOT	Paved	2	35	368'22"	60'	Yes	3	0	Yes	1642
152	N 5th St	END	BLACKSTONE ALY	Arterial	ODOT	Paved	2	35	270'22"	60'	Yes	0	0	Yes	1718
153	N 5th St	E D ST	E C ST	Arterial	ODOT	Paved	2	35	263'22"	60'	Yes	1	0	Yes	1687
154	N 5th St	E F ST	E E ST	Arterial	ODOT	Paved	2	35	261'22"	60'	Yes	1	0	Yes	1717
155	N 5th St	E C ST	E CALIFORNIA ST & S 5TH ST	Arterial	ODOT	Paved	2	35	258'22"	60'	Yes	0	0	Yes	1737
156	N 5th St	E F ST	E E ST	Local	Jacksonville	Paved	2	25	268'15"	60'	no	0	0	No	1646
157	N 5th St	E E ST	ED ST	Local	Jacksonville	Paved	2	25	259'19"	60'	no	0	0	No	1644
158	N 5th St	ED ST	E C ST	Local	Jacksonville	Paved	2	25	258'19"	60'	no	0	0	No	1651
159	N 5th St	E C ST	E C ST	Local	Jacksonville	Paved	2	25	130'21"	60'	no	0	0	No	1660
160	N 5th St	ED ST & N 6TH ST	E C ST	Local	Jacksonville	Paved	2	25	258'21"	60'	no	0	0	No	1658
161	N 5th St	ED ST & 8TH ST	E C ST	Local	Jacksonville	Paved	2	25	153'21"	60'	no	0	0	No	1654
162	N 5th St	E D ST	E C ST	Local	Jacksonville	Gravel	2	25	244'21"	60'	no	0	0	No	1641

DID	NAME 1	FROM	TO	CLASS	JURISDICTION	SURFACE	LANES	SPEED	LENGTH ROAD FEET	WIDTH ROW	TRUCK ROUTE	CRASHES	BRIDGE	SIDE/WALKS	BIKE LANES
163	N 9th St	ALUTMAN LN & OLD STAGE RD	E D ST	Local	Jacksonville	Paved	2	25	97'21"	60	no	0	0	No	1701
164	N Oregon St	GOLD TERRACE DR	NUNAN ST	Collector	Jacksonville	Paved	2	25	100'36"	60	Yes	0	0	No	1704
165	N Oregon St	MINERS WAY	MINERS WAY	Collector	Jacksonville	Paved	2	25	595'26"	60	Yes	0	0	No	1706
166	N Oregon St	W F ST	GEMETERY RD & W E ST	Collector	Jacksonville	Paved	2	25	216'26"	60	Yes	0	0	Yes	1705
167	N Oregon St	W D ST	W C ST	Collector	Jacksonville	Paved	2	25	208'36"	60	Yes	0	0	Yes	123177
168	N Oregon St	W E ST & GEMETERY RD	W D ST	Collector	Jacksonville	Paved	2	25	256'26"	60	Yes	0	0	Yes	16940
169	N Oregon St	NUNAN ST	GOLD TERRACE DR	Collector	Jacksonville	Paved	2	25	231'26"	60	Yes	0	0	No	1667
170	N Oregon St	MINERS WAY	W F ST	Collector	Jacksonville	Paved	2	25	92'26"	60	Yes	0	0	No	1624
171	Nunan Alley	JACKSON CREEK DR	JACKSON CREEK DR	Local	Jacksonville	Paved	2	25	235'13"	60	no	0	0	Yes	14077
172	Nunan St	JACKSON CREEK DR	N OREGON ST	Local	Jacksonville	Paved	2	25	338'18"	60	no	0	0	Yes	14078
173	Nunan St	NUNAN ST	JACKSON CREEK DR	Local	Jacksonville	Paved	2	25	245'18"	60	no	0	0	Yes	14270
174	Nunan St	JACKSON ALY	END	Local	Jacksonville	Paved	2	25	190'18"	60	no	0	0	Yes	14079
175	Nunan St	NUNAN ST	JACKSON ALY	Local	Jacksonville	Paved	1	25	148'11"	25	no	0	0	Yes	70302
176	Nunan St	NUNAN ST	NUNAN ALY	Local	Jacksonville	Paved	1	25	127'11"	25	no	0	0	Yes	11428
177	Oak Knoll - Private	HANGMAN WAY	HANGMAN WAY	Local	Jacksonville	Paved	2	45	263'20"	60	no	0	0	No	70303
178	Offord Cr	HUENERS LN	HUENERS LN	Local	Jacksonville	Paved	2	25	463'33"	50	no	0	1	Yes	70305
179	Pai-a-dice Ranch Rd	MORTON WAY	MORTON WAY	Local	Jacksonville	Dirt	2	25	5028'22"	60	no	0	0	No	8286
180	Pai-a-dice Ranch Rd	WESTMONT DR	HIGHWAY 238	Local	Jacksonville	Paved	2	25	1388'22"	60	no	0	0	No	13979
181	Pai-a-dice Ranch Rd	GLENEDEN WAY	WESTMONT DR	Local	Jacksonville	Paved	2	25	750'22"	60	no	0	0	No	13980
182	Pai-a-dice Ranch Rd	MORTON WAY	GLENEDEN WAY	Local	Jacksonville	Paved	2	25	402'22"	60	no	0	0	No	12556
183	Ponderosa Wy	CREEKSIDE DR	S 3RD ST	Local	Jacksonville	Paved	2	25	367'16"	60	no	0	1	No	1026
184	Powderhorn Dr	SURREY DR	SURREY DR	Local	Jacksonville	Paved	2	25	860'23"	50	no	0	0	No	14026
185	Powderhorn Dr	SURREY DR	SURREY DR	Local	Jacksonville	Paved	2	25	469'23"	50	no	0	0	No	1524
186	Richard Wy	WESTMONT DR	WESTMONT DR	Local	Jacksonville	Paved	2	25	581'33"	60	no	0	0	No	1525
187	Richard Wy	WESTMONT DR	WESTMONT DR	Local	Jacksonville	Paved	2	25	178'23"	60	no	0	0	No	11817
188	Royal Ln - Private	WELLS FARGO DR	WELLS FARGO DR	Local	Jacksonville	Paved	2	25	1182'22"	60	no	0	0	No	1542
189	S 1st St	W OAK ST	W OAK ST	Local	Jacksonville	Paved	2	25	1445'15"	60	no	0	0	No	1488
190	S 1st St	W PINE ST & ZIGLER TRAIL	W PINE ST & ZIGLER TRAIL	Local	Jacksonville	Paved	2	25	408'15"	60	no	0	0	No	1471
191	S 1st St	W PINE ST	W MAIN ST	Local	Jacksonville	Paved	2	25	255'15"	60	no	0	0	No	1482
192	S 1st St	W FIR ST	W FIR ST	Local	Jacksonville	Paved	2	25	215'15"	60	no	0	0	No	14692
193	S 3rd St	DAISY CREEK RD	LILY RD	Local	Jacksonville	Paved	2	25	1376'22"	60	no	0	1	No	1582
194	S 3rd St	DAISEY LN	STERLING ST & GRAHAM ST	Local	Jacksonville	Paved	2	25	887'22"	60	no	0	0	No	1597
195	S 3rd St	PONDEROSA WAY	DAISEY LN	Local	Jacksonville	Paved	2	25	718'22"	60	no	0	0	No	1610
196	S 3rd St	E OAK ST	E OAK ST	Local	Jacksonville	Paved	2	25	398'22"	60	no	0	0	No	1588
197	S 3rd St	ELM ST	E FIR ST	Local	Jacksonville	Paved	2	25	369'22"	60	no	0	0	No	12607
198	S 3rd St	MAPLE ST	ELM ST	Local	Jacksonville	Paved	2	25	362'22"	60	no	0	0	No	14696
199	S 3rd St	STERLING ST & GRAHAM ST	ELM ST	Local	Jacksonville	Paved	2	25	357'22"	60	no	0	0	No	1552
200	S 3rd St	LILY RD	CLEVELAND ST	Local	Jacksonville	Paved	2	25	322'22"	60	no	0	1	No	10006
201	S 3rd St	W PINE ST & E PINE ST	HANGMAN WAY	Local	Jacksonville	Paved	2	25	315'22"	60	no	0	0	No	1572
202	S 3rd St	E MAIN ST	E MAIN ST & W MAIN ST	Local	Jacksonville	Paved	2	25	280'22"	60	no	0	0	No	1570
203	S 3rd St	E MAIN ST & W MAIN ST	W CALIFORNIA ST & E CALIF ST & N 3RD ST	Local	Jacksonville	Paved	2	25	275'22"	60	no	0	0	Yes	1568
204	S 3rd St	E FIR ST	W PINE ST & E PINE ST	Local	Jacksonville	Paved	2	25	249'22"	60	no	0	1	No	8276
205	S 3rd St	CLEVELAND ST	MAPLE ST	Local	Jacksonville	Paved	2	25	217'22"	60	no	0	0	No	10004
206	S 3rd St	HANGMAN WAY	PONDEROSA WAY	Local	Jacksonville	Paved	2	25	158'22"	60	no	0	0	No	1606
207	S 4th St	E OAK ST	E FIR ST	Local	Jacksonville	Paved	2	25	369'21"	60	no	0	0	No	1617
208	S 4th St	LEWIS ST	E OAK ST	Local	Jacksonville	Paved	2	25	357'21"	60	no	0	0	No	1600
209	S 4th St	MAPLE ST	LEWIS ST	Local	Jacksonville	Paved	2	25	354'21"	60	no	0	0	No	1566
210	S 4th St	E PINE ST	E MAIN ST	Local	Jacksonville	Paved	2	25	284'21"	60	no	0	1	No	12222
211	S 4th St	S 5TH ST & BEEKMAN LOOP TRAIL	S 4TH ST	Local	Jacksonville	Paved	2	25	267'21"	60	no	0	0	No	1577
212	S 4th St	E MAIN ST	E CALIFORNIA ST & N 4TH ST	Local	Jacksonville	Paved	2	25	250'21"	60	no	0	0	No	1574
213	S 4th St	E FIR ST	E PINE ST	Local	Jacksonville	Paved	2	25	257'21"	60	no	0	0	No	1569
214	S 5th St	BEEKMAN LOOP TRAIL & E OAK ST	E FIR ST & BEEKMAN LOOP TRAIL	Local	Jacksonville	Paved	2	25	369'24"	60	no	0	0	No	1602
215	S 5th St	LEWIS ST	BEEKMAN LOOP TRAIL & E OAK ST	Local	Jacksonville	Paved	2	25	364'24"	60	no	0	0	No	1579
216	S 5th St	LEWIS ST	LEWIS ST	Local	Jacksonville	Paved	2	25	296'24"	60	no	0	0	No	1609

OID	NAME 1	FROM	TO	CLASS.	JURISDICTION	SURFACE	LANES	SPEED	LENGTH ROAD		TRUCK CRASHES	BRIDGE	SIDE/WALKS	BIKE LANES	
									FEET	WIDTH ROW					
217	S 5th St	E PINE ST		Local	Jacksonville	Paved	2	25	275.24'	60	no	0	0	No	1601
218	S 5th St	E CALIFORNIA ST & N 5TH ST		Local	Jacksonville	Paved	2	25	269.24'	60	no	0	0	No	1578
219	S 5th St	E PINE ST		Local	Jacksonville	Paved	2	25	260.24'	60	no	0	0	No	9096
220	S Oregon St	BEEKMAN LOOP TRAIL & E FIR ST		Local	Jacksonville	Paved	2	25	1,139.1'	60	no	0	0	No	8281
221	S Oregon St	ELM ST		Local	Jacksonville	Paved	2	25	541.21'	60	no	0	0	No	1631
222	S Oregon St	APPLGATE ST & W FIR ST		Collector	Jacksonville	Paved	2	25	416.21'	60	no	0	0	No	1633
223	S Oregon St	W OAK ST		Local	Jacksonville	Paved	2	25	378.21'	60	no	0	0	No	1630
224	S Oregon St	ELM ST		Local	Jacksonville	Paved	2	25	244.21'	60	no	0	0	No	1558
225	S Oregon St	W PINE ST		Collector	Jacksonville	Paved	2	25	193.21'	60	no	0	0	No	1630
226	S Oregon St	W MAIN ST		Collector	Jacksonville	Paved	2	25	518.15'	60	no	0	0	No	8268
227	Scenic Dr	LAUREL WOOD DR		Local	Jacksonville	Paved	2	25	109.33'	60	no	0	0	No	1584
228	Shafter Ln	CARRIAGE LN		Local	Jacksonville	Paved	2	25	95.421'	40	no	0	1	Yes	1564
230	Stanger Ln	MIDDLE ST		Local	Jacksonville	Paved	2	25	647.20'	60	no	0	0	No	1616
231	Stagecoach Dr	SOPHIA LN - Private		Local	Jacksonville	Paved	2	25	574.28'	60	no	0	0	Yes	1723
232	Stagecoach Dr	COACHMAN DR		Local	Jacksonville	Paved	2	25	379.28'	60	no	0	0	No	31701
233	Stagecoach Dr	M ST		Local	Jacksonville	Paved	2	25	535.18'	50	no	0	0	No	1619
234	Sterling St	APPLGATE ST & ELM ST		Local	Jacksonville	Paved	2	25	505.18'	50	no	0	0	No	12010
235	Sterling St	GRAHAM ST & S 3RD ST		Local	Jacksonville	Paved	2	25	152.23'	50	no	0	0	No	1510
236	Sunny Dr	COACHMAN DR		Local	Jacksonville	Paved	2	25	370.23'	50	no	0	0	No	8260
237	Sunny Dr	WELLS FARGO DR		Local	Jacksonville	Paved	2	25	321.23'	50	no	0	0	No	8277
238	Sunny Dr	POWDERHOORN DR		Local	Jacksonville	Paved	2	25	433.13'	00	no	0	0	No	9719
239	Taylor Alley	TAYLOR ST		Local	Jacksonville	Paved	2	25	229.13'	50	no	0	0	Yes	1694
241	Taylor St	COTTAGE ST		Local	Jacksonville	Paved	1	25	156.13'	50	no	0	0	Yes	9720
242	Valler Ln - Private	SOPHIA LN		Local	Jacksonville	Paved	1	25	117.9'	50	no	0	0	No	9519
243	Valler Ln - Private	SOPHIA LN		Local	Jacksonville	Paved	1	25	915.34'	50	no	0	0	No	14615
244	Vintage Cr	CARRIAGE LN		Local	Jacksonville	Paved	1	25	267.22'	50	no	0	0	Yes	50356
245	W C St	N OREGON ST		Local	Jacksonville	Paved	2	25	233.22'	60	no	0	0	No	1025
246	W C St	END		Local	Jacksonville	Paved	2	25	838.22'	60	Yes	1	0	No	15210
247	W California St - HW	HIGHWAY 239		Arterial	ODOT	Paved	2	20	465.22'	60	Yes	1	1	Yes	8264
248	W California St - HW	W MAIN ST		Arterial	ODOT	Paved	2	35	322.22'	60	Yes	1	0	Yes	1623
249	W California St - HW	CITY LIMITS		Arterial	ODOT	Paved	2	20	267.22'	60	Yes	1	0	Yes	1626
250	W California St - HW	S OREGON ST & N OREGON ST		Local	Jacksonville	Paved	2	25	140.28'	60	no	0	0	No	1593
251	W D St	END		Local	Jacksonville	Paved	2	25	262.30'	60	no	0	0	No	1613
252	W D St	END		Local	Jacksonville	Paved	2	25	252.23'	60	no	0	0	Yes	1614
253	W E St	N OREGON ST & CEMETERY RD		Local	Jacksonville	Paved	2	25	435.16'	60	no	0	0	No	1619
254	W F St	N OREGON ST		Local	Jacksonville	Paved	1	25	313.16'	60	no	0	0	No	1625
255	W F St	RICH GULCH TRAIL		Local	Jacksonville	Paved	2	25	339.15'	50	no	0	0	No	1666
256	W F St	S 1ST ST		Local	Jacksonville	Paved	2	25	269.15'	50	no	0	0	No	1663
257	W Main St	S OREGON ST		Local	Jacksonville	Paved	2	25	172.15'	60	no	0	0	No	1589
258	W Main St	S OREGON ST		Local	Jacksonville	Paved	2	25	335.12'	60	no	0	0	No	1596
259	W Main St	W CALIFORNIA ST		Local	Jacksonville	Paved	2	25	318.12'	60	no	0	0	No	1612
260	W Oak St	LAUREL ST & JACKSON FORKS TRAIL		Local	Jacksonville	Paved	2	25	209.12'	60	no	0	0	No	1615
261	W Oak St	S 1ST ST		Local	Jacksonville	Paved	2	25	364.21'	60	no	0	0	No	12381
262	W Oak St	S OREGON ST		Local	Jacksonville	Paved	2	25	324.21'	60	no	0	0	No	1586
263	W Pine St	APPLGATE ST		Local	Jacksonville	Paved	2	25	372.13'	60	no	0	0	No	14010
264	W Pine St	S OREGON ST		Local	Jacksonville	Paved	2	25	926.26'	50	no	0	0	No	14008
265	Wolcum Ln - Private	ZIGLER TRAIL & S 1ST ST		Local	Jacksonville	Paved	2	25	531.28'	50	no	0	0	No	30684
266	Wells Fargo Dr	SURREY DR		Local	Jacksonville	Paved	2	25	434.28'	50	no	0	0	No	14007
267	Wells Fargo Dr	ROYAL LN		Local	Jacksonville	Paved	2	25	1109.21'	60	no	0	0	No	1672
268	Wells Fargo Dr	WELLS FARGO LOOP		Local	Jacksonville	Paved	2	25	729.18'	60	no	0	0	No	14697
269	Wells Fargo Dr	WELLS FARGO LOOP		Local	Jacksonville	Paved	2	25	722.18'	60	no	0	0	No	9148
270	Westmont Dr	FAIRFIELD DR		Local	Jacksonville	Dirt	2	25						No	
271	Westmont Dr	RICHARD WAY		Local	Jacksonville	Paved	2	25						No	

OID	NAME 1	FROM	TO	CLASS.	JURISDICTION	SURFACE	LANES	SPEED	LENGTH ROAD		TRUCK CRASHES	BRIDGE	SIDE/WALKS	BIKE LANES	
									FEET	WIDTH ROW					
272	Westmont Dr	MARY ANN DR		Local	Jacksonville	Dirt	2	25	693.18'	60	no	0	0	No	12079
273	Westmont Dr	MARY ANN DR		Local	Jacksonville	Paved	2	25	313.18'	60	no	0	0	No	11539
274	Westmont Dr	RICHARD WAY		Local	Jacksonville	Paved	2	25	289.18'	60	no	0	0	No	1541
275	Wideam Ln	HUENERS LN		Local	Jacksonville	Paved	2	25	815.29'	60	no	0	0	No	1540
276	Woodberry Ln	GOLD TERRACE DR		Local	Jacksonville	Paved	2	25	456.26'	60	no	0	0	No	8257

3.2.2 Bicycle and Pedestrian Facilities

The city figures prominently in the Southern Oregon pioneer history, but its contribution to bicycle safety has statewide – and, some say, national – significance. A modern day pioneering legislator and Jacksonville resident Donald Stathos championed a state law for funding bicycle lane construction in 1971. Stathos’ activism was prompted by his concern about the perils of riding a bike along Hwy. 238 between Jacksonville and Medford. His Oregon Bicycle Bill tapped state highway funds to finance bikeways and pedestrian paths. A 4-mile stretch of bicycle lane on Hwy. 238 was constructed under the state legislation and dedicated to Stathos in 1979. Advocates for such facilities subsequently set off a national movement for similar legislation, which now dedicates federal highway funds for pedestrian and bicycle improvements. Other roads around Jacksonville have wide shoulders and are popular with cyclists. The city is a popular stop for recreational cyclists using regional bike routes such as South Stage and Old Stage roads. As noted in the street network section, bicycle and pedestrian facilities that are within street system rights-of-way are included in the street network inventory, Table 3.1. All pedestrian and bicycle facilities are illustrated on the map on the following page: Jacksonville Sidewalk and Bike Lane Inventory.

Beyond the street network, the city has two woodland pathway networks: the largest trail network includes the Peter Britt Festival Grounds, city-owned woodlands and U.S. Bureau of Land Management woodlands; the second weaves through city-owned woodland between South Fifth Street and Laurelwood Drive. The pathways also are shown on the sidewalk and bike lane map.

Although these facilities serve a wide range of users, no facility expressly serves equestrians or two non-traditional vehicles that are growing in popularity—Segways (battery-powered personal mobility devices) and golf carts. Under state law, Golf carts are permitted only in limited locations associated with golf courses. The only lawful use of a golf cart in Jacksonville would be by disability permit. Under ORS 807.210(3), a Disability Golf Cart Permit “grants driving privileges for the operation of golf carts or substantially similar vehicles on roads or streets in an area with a speed designation not greater than 25 miles per hour.” Golf carts also could be permissible on a multi-use path specifically developed for golf carts and not connected with the street network; Segway use is new, and has been governed by state law only since 2004. Operators must be at least 16 years old. The vehicles are permitted on bicycle lanes and paths, sidewalks, and roads with posted speed of 35 miles per hour or less. Operators must yield to pedestrians and warn them when they are about to be overtaken. Operators are exempt from license and helmet requirements, unless otherwise required by local government. Local jurisdictions may impose additional restrictions.

Figure 3.2: Sidewalk and Bike Lane Inventory

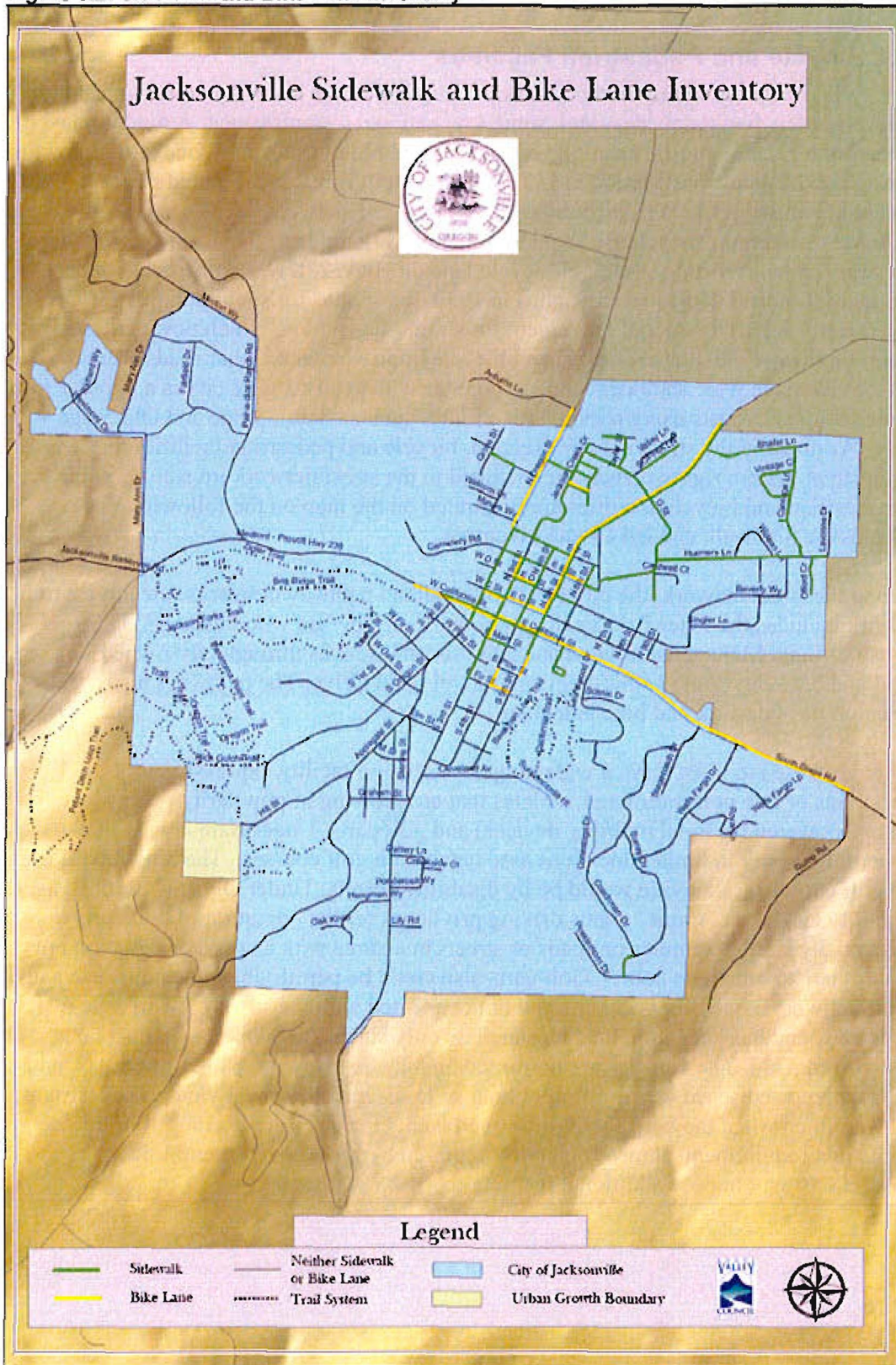

3.2.3 Public Transportation

Public transportation in Jacksonville is provided by Rogue Valley Transportation District. Under guidelines contained in the Oregon Public Transportation Plan for service level standards transit service is at Level 1. RVTD meets Level 1 standards by providing the following services:

1. Senior and disabled public transportation
2. Intercity bus service
3. Serve citizens dependent on public transportation
4. Serve citizens using public transportation by choice
5. Offer rideshare and transportation demand management
6. Thruway bus service (provide by connection to Greyhound bus line)

The basic services provided by RVTD are:

- Fixed-route bus service – 13 or 14 hours each weekday, generally at ½ hour intervals.
- Paratransit service – available to persons with disabilities traveling to and from points within ¾ mile of fixed bus routes. 24-hour advance reservations are required.
- Multi-modal incentive programs.

Fixed-Route Service

The district's fixed-route bus service has six bus routes totaling about 100 miles, serving seven communities and a number of rural county residents. Hours of operation are weekdays, 5 a.m. to 7:30 p.m. The route circulation is a “spoke and wheel” system, meaning that buses for all routes depart from the downtown station at the same times each hour, thus facilitating transfers between lines. This type of route design maximizes destination choices for passengers by ensuring that a rider can get to any stop in the system with no more than one transfer. However, it increases travel time for some passengers.

Paratransit Service

RVTD provides the Valley Lift paratransit service to people whose disabilities prevent them from using regular buses. By federal law, the paratransit service area extends to all locations within ¾ mile of any fixed-route bus line. Hours of operation also mirror the fixed route service. Valley Lift provides users with curb-to-curb transportation upon request. Reservations must be received at least 24 hours prior to departure.

Multi-Modal Incentives

RVTD has a Transportation Demand Management (TDM) program that administers fare discount programs and works with employers to provide transit incentives to members of the region's workforce, including group fare discounts. One aspect of this effort is a Transportation Management Association (TMA) program, in which groups of employers work together with RVTD to provide transit incentives, reduce parking constraints, and provide infrastructure for non-automotive transportation modes.

Ridership and Trends

- RVTD ridership has more than doubled since 2000.
- RVTD ridership is expected to more than double over the next ten years.

In Jacksonville, weekday service to Medford is provided by Route 30, linking passengers to the Front Street, Medford, station, which provides connections to all other RVTD routes. Route 30 has the smallest ridership of all routes. Ridership figures from RVTD for 2005-06 show 19,415 riders annually on the route. As of June 2007, buses make nine round trips daily. The first bus arrives at the Jacksonville Post Office at 7:47 a.m., and that bus returns to Medford at 8:07 a.m. The last bus arrives in Jacksonville at 6:17 p.m., and that bus returns to Medford at 6:37 p.m. Table 3.2 shows the bus schedule at two Jacksonville locations.

Table 3.2: RVTD bus stop schedule in Jacksonville, Spring 2007

Location	Time								
JV P.O.	7:47 a	8:32 a	11:47 a	12:32 p	3:17 p	4:02 p	4:47 p	5:32 p	6:17 p
Museum	7:49 a	8:34 a	11:49 a	12:32 p	3:19 p	4:04 p	4:49 p	5:34 p	6:19 p

The bus approaches Jacksonville from the north, traveling southbound on Fifth Street, turning westbound on C Street to the post office, turning and traveling eastbound on California Street. The bus loops around the Jackson County Historical Society Museum (to North Sixth Street), and returns north to Medford on Fifth Street. Details about Jacksonville bus stops are shown on Table 3.3.

Table 3.3: RVTD bus stops in Jacksonville

Stop	Location	Sign Status	Shelter	Seating	Trash Can	Bike Rack	Wheelchair Accessible
From Medford to Jacksonville							
on Hwy 238	84' south of Royal Mobile Estates driveway	Yes	No	None	No	No	No
5th St.	248' north of "G" St. (Pioneer Village)	Yes	Yes	Bench	No	No	Yes
5th St.	102' north of Blackstone Alley (Back Porch BBQ)	Yes	No	None	No	No	uncertain
5th St.	107' south of "F" St. (Ray's Market)	Yes	No	None	No	No	Yes
From Jacksonville to Medford							
C St.	inside new parking lot (behind Post Office)	Yes	No	None	No	No	Yes
C St.	west of 4th St.	Yes					uncertain
D St.	Jacksonville Museum / 27' east of 5th St.	Yes	No	None	No	No	uncertain
5th St.	150' north of Blackstone Alley near 35 mph sign	Yes	No	None	No	No	uncertain
5th St.	248' south of Shafer Ln. (Stage Lodge)	Yes	Yes	Bench	No	No	Yes

A map illustrating RVTD's bus service to and around Jacksonville is on the following page.

Figure 3.3: Public Transportation Inventory

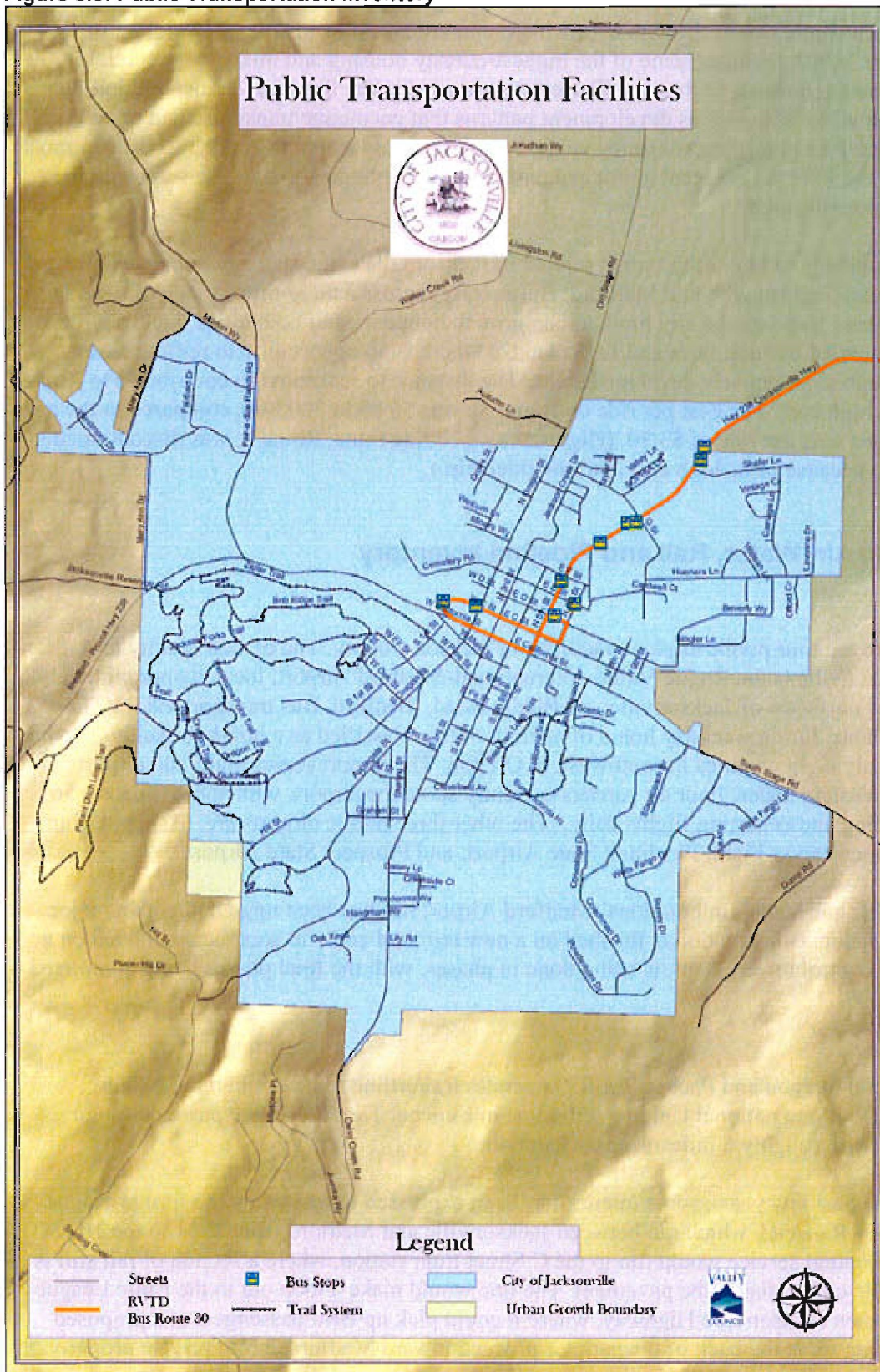

The bus route passes through a growing commercial and residential area along Fifth Street, which includes some of the highest-density housing and mixed commercial-residential housing in the city. These uses are cited in the Regional Transportation Plan's Alternative Measures as development patterns that encourage transit use and other alternatives to single-occupancy vehicle (SOV) use. By stopping at the post office, transit also accesses the adjacent municipal parking lot, enabling park-and-ride service to the Jacksonville area.

A challenge to providing transit service in Jacksonville is the sparsely populated area between Jacksonville and Medford. Buses travel across a three-mile stretch of rural farmland between the city limits/urban growth boundaries of both cities. Jacksonville is surrounded by rural farm and forest land, so there is no opportunity to reroute buses through more densely developed areas. The distance to Jacksonville contributes to Route 30's high cost. The cost per ride on Route 30 was \$6.89 in 2005-06, compared to the next highest cost per ride of \$3.70. (Highest cost-per-ride route, Route 4, was discontinued in 2006 because of its high cost and low ridership.)

3.2.4 Air, Water, Rail and Pipeline Inventory

Air

There are four public airplane facilities in Jackson County. The closest facility to Jacksonville is the Rogue Valley International-Medford Airport, located approximately 6 miles northeast of Jacksonville, off Biddle Road, Medford. Bus transport via RVTD is available during weekday hours of operation. It is classified as a non-hub facility serving roughly eight counties in southwestern Oregon. The airport serves eight hub airports in the Western states. Four air carriers currently serve the airport, with approximately 56 arriving and departing flights daily. The other three public airports are: Ashland Muni-Summer Parker Field, Pinehurst State Airport, and Prospect State Airport.

The Rogue Valley International-Medford Airport has just been upgraded with a major expansion. Construction is finished on a new terminal and will soon be completed on a new control tower. Work is being done in phases, with the final phases being completed in 2009.

Rail

Central Oregon and Pacific (CORP) operates a shortline route through the region connecting to national Union Pacific line in Eugene. The CORP line passes through Medford, roughly 5 miles from Jacksonville.

In the past few years, some interest has been expressed in recreating the former Rogue Valley Railroad, which ran between Jacksonville and Medford from 1891 to the 1920s. Conceptual service would run to the C Street train station, where a section of rail still is visible embedded in the pavement. The line would make a loop out to the Little League fields on Jacksonville Highway, where it could pick up Britt passengers at a proposed parking lot at the back of the park, or proceed toward Medford across private property on

the northeast side of town. Within city limits, only a remnant of the old rail right-of-way exists today in public ownership—owned as a tax lot. It is a narrow, 1.48-acre strip approximately 1,300 feet long running south and roughly parallel to Hueners Lane. Between the city and Medford, the county owns an easement for rail purposes, which is largely intact; the intent is to preserve the easement for nonmotorized travel.

Pipeline

The only pipeline facility in the city is owned by natural-gas provider Avista Utilities. Avista makes natural gas available to most households in the city (not the northwest quadrant). Natural gas is transmitted from the north via the Williams Pipeline generally located along the I-5 corridor.

Water

There are no navigable waterways in or serving the city.

3.2.5 Parking Inventory

Most of the parking supply is on-street parking, although three parking lots – one private and two city-owned – help meet the surge in parking demand associated with the Britt Festivals’ series of outdoor summer concerts.

The Britt concerts, coupled with the seasonal increase in tourism, tends to tax the supply of parking, in particular parking close to popular destinations. Those destinations are the core business district shops along or just off East California Street, and the Britt grounds at First and West Fir streets. On the afternoon-evening of a concert, Jacksonville can expect roughly 880 Britt-bound vehicles. This estimate is based on the capacity of Britt grounds – 2,200 people – and an average vehicle capacity of 2.5 people. The estimate assumes that concertgoers will arrive by motor vehicle as public transportation is not available. Festival grounds capacity is reported by Britt Festivals, and assumes sold-out concerts. The average vehicle capacity of 2.5 was established for outdoor summer concerts in the Rogue Valley Metropolitan Planning Organization area by the 2001 Jackson County Expo & Fair Amphitheater Traffic Control Plan. Although Jacksonville offers overnight accommodations and a few Britt attendees could stay in the city and walk to the concert, accommodations are very limited and are not likely to significantly impact traffic.

Inventory

A parking inventory was conducted, focusing on the availability of parking surrounding the downtown area, where parking often is perceived of being in short supply. The inventory identified 603 on-street parking spaces and 485 off-street spaces. The only public off-street parking is the 180 spaces in the city-owned lots at the end of West C and West D streets. The largest area of off-street parking—about 250 spaces – is owned by Bigham Knoll, which makes the lot available to Britt concert-goers. The inventory appears in Table 3.4A and B, on the following page. The area covered in the inventory is identified by the numbered blocks shown on Figure 3.4, following the inventory counts.

The inventory is a rough calculation because most of the on-street parking is not paved or marked, allowing motorists to leave their vehicles where convenient, but not necessarily where most efficient, i.e. one car taking up what could be two spaces. The inventory reflects an optimal use of unmarked space. Additionally, the city has a considerable amount of parking in the neighborhoods surrounding the Britt grounds where on-street parking is reserved for residents by permit from June 1 to September 30 (shown as Restricted Parking in inventory tables). The restriction helps mitigate the impacts of concerts on nearby households, and the area involved is too far from other points of interest to impact other visitors.

Table 3.4.A: Parking Inventory, North City

Location	Block #	On-Street Capacity	Off-Street Capacity	Restricted Parking	Total Capacity
California & C Street	1	9	51		60
	2	24			24
	3	15	19		34
	4	14			14
	5	16			16
	6	33	26		59
Total		111	96	0	207
C Street & D Street	12	11	129		140
	13	25			25
	14	22			22
	15	18			18
	16	19			19
	17	66			66
Total		161	129	0	290
D Street & E Street	23	11			11
	24	10			10
	25	23			23
	26	16			16
	27	16			16
	28	12			12
29	48			48	
Total		136	0	0	136
E Street & F Street & Miners Wy	35	18			18
	36	9			9
	37	18			18
	38	14	46		60
	39	19			19
	40	5			5
41		250		250	
Total		83	206	0	379
Area Total		316	379	0	695

Location	Block #	On-Street Capacity	Off-Street Capacity	Restricted Parking	Total Capacity	
California & Main Street	7	8	7		15	
	8	17			17	
	9	30	3		33	
	10	21	18		39	
	11	5	3		8	
	Total		81	31	0	112
Main & Pine	18	7			7	
	19	12			12	
	20	27			27	
	21	21			21	
	22	14	14		28	
	Total		81	14	0	95
Pine & Fir	30	3			3	
	31	9			9	
	32	4		10	14	
	33	8	3	18	29	
	34	0	28		28	
	48	0	30		30	
Total		24	61	28	113	
Fir & Oak	42	6			6	
	43	24			24	
	44	7		16	23	
	47			14	14	
	Total		61	0	30	114
	Oak & Elm	53	6			6
52		25			25	
51		9		17	26	
45				14	14	
46				23	23	
49				12	12	
50			8	8		
Total		40	0	74	114	
Area Total		287	106	132	548	
Total		603	485	132	1,220	

Tables above show the total number of parking spaces by category (on-, or -off-street). Restricted parking limits parking to permit holders from June 1 through September 30. Excluding the restricted parking, there are 1,088 parking spaces in the downtown area as shown on Figure 3.1 on the following page.

Figure 3.4: Parking Inventory Map

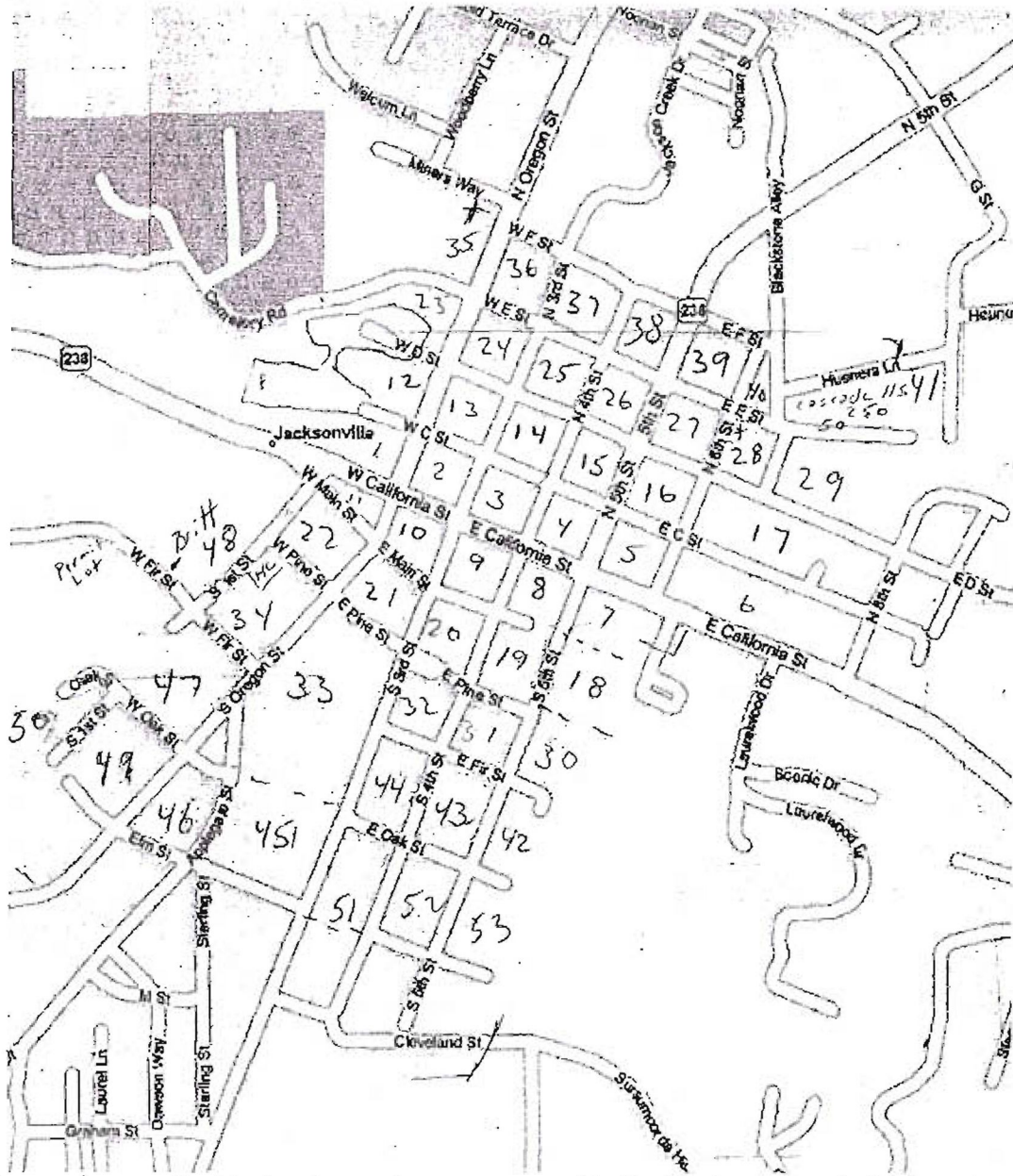

The numbers on the blocks shown above correspond to the block numbers in the inventory on the previous page.

Element 4

Current Conditions and Deficiencies

4.1 Introduction

This element describes the current operating condition of the street network and identifies where and to what extent deficiencies exist. The findings of the existing conditions analysis serve as a baseline to which future conditions can be compared and evaluated.

This element is, essentially, a fact-finding document. It combines the information from Element 3's inventory with traffic counts at key intersections to create a picture of the transportation system. The analysis includes examination of traffic controls and road geometrics, and addresses bicycle and pedestrian activities. It determines current (2006) intersection level of service (LOS) and volume to capacity (V/C) ratios.

The findings are based on analysis by traffic engineering staff at Parametrix, using a standardized method for determining traffic flow by adjusting for variations in traffic hourly, daily and seasonally. In addition, a second engineer's analysis looks at traffic conditions during two times of high activity: Britt Festivals' concert nights and Sunday mornings due to traffic volumes generated from parcels west of the townsite. This second analysis also identifies and evaluates potential alternatives, which will be taken up in Element 6: System Alternatives.

4.2 Summary of Findings

All 12 intersections examined in this review were found to be operating within generally acceptable levels. Lowest-performing intersections were found along North Fifth Street: the west-bound left turn movement from Shafer Lane, and all travel eastbound from West E Street. Both performed at a service level (LOS) of C, which is adequate according to city standards and means that the delay for motorists making these movements is not excessively long. All other intersections in the city were LOS B. V/C ratios, which compare traffic flow to a roadway's capacity, also were well within acceptable standards. Details are provided below.

Findings regarding traffic flow during special events are contained in section 4.3.4.

4.3 Existing Conditions

The purpose of this section is to establish the existing conditions (2006) of the study area roadways and intersections. This section does not include a comprehensive assessment of all existing conditions, but focuses solely on traffic analysis.

4.3.1 Study Area

The analysis of existing traffic conditions within the Jacksonville study area focuses on twelve key intersections located primarily along Hwy. 238 (Jacksonville Highway) through the City. Five other local intersections are also included in the study area. All study area intersections are unsignalized and include the following:

1. Hwy. 238 at Shafer Lane;
2. Hwy. 238 (Fifth Street) at E Street;
3. Hwy. 238 (Fifth Street) at California Street;
4. California Street at Sixth Street;
5. California Street at Eighth Street;
6. California Street (South Stage Road) at Wells Fargo Road;
7. Hwy. 238 (California Street) at Third Street;
8. Hwy. 238 (California Street) at Oregon Street;
9. Oregon Street at F Street;
10. Oregon Street at C Street;
11. Hwy. 238 at Pair-a-Dice Road; and,
12. Hwy. 238 at Old Ore 238 (Bybee Corner, outside city urban growth boundary)

Each of the unsignalized intersections is stop-controlled on the minor street approach. Existing traffic volumes for the 12 study area intersections (traffic counts with seasonal adjustments) are shown in Appendix B. Existing lane configurations and traffic control are shown in Appendix C and photographs of the study area intersections are presented in Appendix D. Posted speeds in the vicinity of study area intersections are as follows:

- Hwy. 238 at Old Hwy.238 (Bybee Corner) – 45 mph;
- Hwy.238 at Shafer Lane – 30 mph;
- Hwy.238 from north of E Street through west of Oregon Street – 20 mph;
- Hwy.238 at Pair-a-Dice Road – 45 mph;
- California Street from Fifth Street to Wells Fargo Road – 25 mph;
- Oregon Street from California Street through C Street – 20 mph; and,
- Oregon Street at F Street – 25 mph.

4.3.2 Existing Traffic Counts

Peak Period Turning Movement Counts

ODOT and the Rogue Valley Council of Governments provided turning movement counts for Jacksonville study area intersections. For most intersections, the counts were conducted for three hours between 3 and 6 p.m., and included vehicle classification by movement. At the intersections of Hwy. 238 with Old Hwy. 238 (Bybee Corner), and Fifth Street with California Street data was collected for 16 hours between 6 a.m. and 10 p.m. At the intersections of Hwy. 238 (California Street) with Oregon Street, and Hwy. 238 with Pair-a-

Dice Road, data was collected for 14 hours between 6a.m. and 8 p.m. Data for each intersection was disaggregated into 15-minute time increments for the PM peak travel periods to facilitate analysis.

A review of traffic count data indicated that average traffic activity in the study area over the entire peak period was highest from 4:45 p.m. to 5:45 p.m. Data presented in Table A-1 of Appendix C illustrates how this determination was made from the raw count data provided by ODOT. Table A-2 shows the total volumes for each movement and intersection during the identified peak hour.

Hwy. 238 (No. 272) traffic can be characterized as both commuter and recreational with significant seasonal variation occurring between summer and winter months. Accordingly, adjustments are required for the counts taken outside of the peak season to ensure that they reflect an appropriate level of traffic for use in assessing design/improvement options. Since there is no Automatic Traffic Recording station (ATR) close by or representative of the study area the ATR Seasonal Trend Table was used to determine adjustment factors. Adjustment factors were calculated averaging summer and commuter seasonal factors. The factors to seasonally adjust the peak hourly traffic counts are presented in Table A-3 of Appendix B.

The seasonally adjusted peak hour turning movement traffic counts that formed the basis of the existing conditions traffic operations analysis are summarized in Table A-2 of Appendix B. These volumes represent 30th highest hourly volumes that can be used as the basis for evaluation of improvement options.

Medium and Heavy Duty Truck Counts

Table 4.1 summarizes the percentage of total traffic on various roadway segments in the City of Jacksonville during the PM peak hour that is attributable to medium and heavy duty trucks. This data was collected for ODOT during August of 2006.

As indicated in the table, average percentages for medium and heavy duty trucks vary from 0.6 percent on California Street east of Wells Fargo Road to 3.1 percent along Hwy. 238 in the vicinity of Pair-a-Dice Road.

Table 4-1: Medium and heavy-duty truck traffic as percent of total traffic during p.m. peak hour at selected locations.

Location and Time Period	Total 2-Way Traffic	Medium and Heavy Duty Trucks		Heavy Duty Trucks	
		Volume	Percentage	Volume	Percentage
Hwy. 238 north of Shafer Lane	689	5	0.7%	3	0.4%
Hwy. 238 north of E Street	596	8	1.3%	5	0.8%
Hwy. 238 east of Third Street	706	7	1.0%	4	0.6%
Hwy. 238 east of Oregon Street	613	12	2.0%	3	0.5%
Hwy. 238 east of Pair-a-Dice Road	556	17	3.1%	8	1.4%
Hwy. 238 west of Pair-a-Dice Road	544	17	3.1%	8	1.5%
California Street east of Wells Fargo Road	618	4	0.6%	3	0.5%

Note: Medium duty trucks include single units with three or four axes, heavy duty trucks include double or multiple units with four to more than 6 axes.

Heavy duty truck percentages also vary throughout the study area with the higher percentages near Pair-a-Dice Road. However, overall percentages of heavy duty trucks are relatively small during the PM peak hour ranging from 0.4 percent north of Shafer Lane to 1.5 percent west of Pair-a-Dice Road. Heavy duty trucks typically affect intersection and roadway traffic operations more significantly than do smaller trucks and are always considered as a part of a traffic operations analysis.

A possible shortcoming to addressing traffic only in terms of overall p.m. peak hour traffic conditions is that the peak of truck traffic associated with quarry activity off Pair-a-Dice Ranch Road is missed. The greatest number of trucks to and from the quarry area passes through the city during the morning hours. A one-day “snapshot” of truck traffic serves as an example of this truck traffic through the city.

This snapshot captures trucks traveling north and south on Hwy. 238 between Pair-a-Dice Ranch Road, north of the city, and the intersection of California and Oregon Streets. Pair-a-Dice Ranch Road is the only access to a granite quarry. There are no intersections on Hwy. 238 between Pair-a-Dice Ranch Road and Oregon Street, so all southbound trucks at the Pair-a-Dice Ranch Road/Hwy. 238 intersection must pass through the California/Oregon intersection. Likewise, all northbound trucks at the Pair-a-Dice Ranch Road/Hwy. 238 intersection had to have passed through the California/Oregon intersection. In other words, a count of trucks entering and exiting Pair-a-Dice Ranch Road at Hwy. 238 from Jacksonville represents truck traffic in the city at California and Oregon streets. Table 4.2, below, shows the numbers of trucks, 3-axle and greater, counted in one day in mid-August, 2006. The count showed that for the remainder of the day (through 8 p.m.), a total of seven trucks passed California and Oregon streets intersection to and from Pair-a-Dice Ranch Road. Aggregate hauling activity is determined by market needs and business strategies. Volumes, therefore, are subject to significant change, short term and long term.

Table 4.2: Truck traffic a.m. hours at California and Oregon Streets, to and from Pair-a-Dice Ranch Road.

Hour	Trucks North-Bound (Jacksonville to Pair-a-Dice Ranch Road)	Trucks South-Bound (Pair-a-Dice Ranch Road to Jacksonville)	Total Trucks @ California & Oregon streets
7 a.m.	7	5	12
8 a.m.	3	4	7
9 a.m.	2	4	6
10 a.m.	1	0	1
11 a.m.	0	2	2
Noon	1	0	1

Table 4.2 reports the number of trucks on Pair-a-Dice Ranch Road that also travel through the intersection of California and Oregon streets, thereby impacting Jacksonville’s historic downtown core area. Morning hours typically are the hours of highest truck volumes.

Hwy. 238 is a local route linking Interstate 5 at North Medford and US 199 in Grants Pass. As such it carries regional commercial traffic to and among the two cities and smaller communities along its route. This north-south through truck traffic also impacts Jacksonville. Table 4.3 shows the total number of through trucks, 3-axle and greater, at California and Oregon streets in the same period as table 4.2 above. Truck traffic is identified as medium-duty (3 to 4 axles) and heavy-duty (more than 4 axles). Comparing the total volume of trucks in 4.3, to the totals in table 4.2 shows the impact of regional truck traffic in the city. An

unknown percentage of the trucks in Table 4.3 are locally generated (i.e. deliveries to and from Jacksonville locations).

Table 4.3.a.: Truck Traffic at California and Oregon streets.

Hour	Total Traffic	Medium and Heavy Duty Trucks		Heavy Duty Trucks	
		Volume	Percentage	Volume	Percentage
6 a.m.	444	17	3.8%	12	2.7%
7 a.m.	676	20	2.9%	20	2.9%
8 a.m.	684	15	2.1%	5	0.7%
9 a.m.	666	18	2.7%	10	1.5%
10 a.m.	612	14	2.2%	10	1.6%
11 a.m.	712	28	3.9%	17	2.4%
Noon	861	8	0.9%	6	0.6%

Table 4.3.a. reports the number percentage of trucks at CA/OR streets compared to all classes of traffic passing through the intersection. Morning hours typically are the hours of highest truck volumes.

Table 4.3.b.: California/Oregon Streets truck traffic, unadjusted for peak hour

Hour	7/10/2008	7/16/2008
8am-9am	129	141
9am-10am	163	128
10am-11am	151	113
11am-12pm	112	111

Table 4.3.b. reports counts as of 7/10/2008 & 7/16/2008 submitted by a Jacksonville citizen. Counts have been aggregated to show the total number of tractor-trailer trucks passing through the CA/OR intersection at the times indicated.

Bicycle Counts

Table 4.4 presents a summary of bicycle travel at key study area intersections based on traffic count data collected for ODOT during August, 2006. As indicated by this summary, bicycle travel currently constitutes a relatively low percentage of total traffic during the peak travel hour of the day. The counts, taken on a weekday, don't reflect the city's position that it is a popular stopping point for recreational cyclists using regional bike routes such as South Stage and Old Stage roads.

Table 4.4: Peak Hour Bicycle Traffic at Key Intersections

Location	Total Traffic Approaching Intersection	Total Bicycles Approaching Intersection	Bicycle Traffic percent of total
Hwy. 238 at Shafer Lane	762	14	1.8%
Hwy.238 at E Street	703	11	1.5%
Hwy.238 at California Street	821	2	0.2%
California Street at Wells Fargo Road	640	14	2.1%
Hwy.238 at Third Street	731	12	1.6%
Hwy.238 at Oregon Street	914	0	0
Hwy.238 at Pair-a-Dice Road	572	0	0
Hwy.238 at Main St. (Bybee Corner)	1,035	0	0

Pedestrian Counts

Table 4.5 presents a summary of pedestrian activity at key study area intersections based on traffic count data collected for ODOT during August of 2006.

Table 4.5: Peak Hour Pedestrians at Key Intersections

Location	Total Pedestrians Crossing at Intersection
Hwy. 238 at Shafer Lane	0
Hwy. 238 at E Street	7
Hwy. 238 at California Street	0
Hwy. 238 at Third Street	94
Oregon Street at F Street	4
Oregon Street at C Street	1
Hwy. 238 at Main Street (Bybee Corner)	0

4.3.3 Existing Traffic Operations

Operational Standards

Within the state of Oregon traffic operations are evaluated based on two sets of criteria or standards. For state highways, the operative standard is expressed in terms of a ratio between traffic volumes and the roadway or intersection's capacity (or V/C ratio). For many local communities, the quality of traffic performance is assessed in terms of intersection or roadway levels of service (LOS) which is based on average delay. These two operational standards are described below.

Volume to Capacity Ratios

As adopted in the 1999 Oregon Highway Plan (OHP), ODOT uses volume-to-capacity (V/C) ratios to measure state highway performance rather than intersection or roadway levels of service. Various V/C thresholds are applied to all state highways based on the OHP defined highway classification of these facilities. Oregon Highway 238 (Jacksonville Highway) is classified by the OHP as a district highway. The peak hour maximum V/C standards for Hwy. 238 locations and are summarized in Table 4.6.

Table 4.6: Maximum Volume to Capacity Ratios for Peak Hour Operating Conditions

District Highway Designation	Maximum V/C Ratio
Outside Urban Growth Boundary --Rural Lands	0.75
Inside MPO, outside STA boundary.	0.90
STA: Main Street to Shafer Lane (MP33.16 to 33.97)	0.95

Source: Oregon Highway Plan, Policy 1F Mobility Standards, Table 6.

Intersection Levels of Service

Another measure of intersection operating performance during peak travel periods is based on average control delay per vehicle entering the intersection. This delay is calculated using equations that take into account turning movement volumes, intersection lane geometry and traffic signal features, as well as characteristics of the traffic stream passing through the intersection, including time required to slow, stop, wait, and accelerate to move through the intersection. Various levels of delay are then expressed in terms of levels of service (LOS)

for either signalized or unsignalized intersections. The various levels of service range from LOS A (which reflects free-flow conditions) through LOS F (which reflects operational breakdown). Between LOS A and LOS F progressively higher LOS grades reflect increasingly worse intersection performance, with higher levels of control delay and increased congestion and queues. Characteristics of each LOS are briefly described below in Table 4.7.

Table 4.7: Level of Service Definitions

Level of Service	Average Delay/Vehicle (sec.)		Description
	Signalized	Unsignalized	
A (Desirable)	<10 seconds	<10 seconds	Very low delay; most vehicles do not stop.
B (Desirable)	>10 and <20 seconds	>10 and <15 seconds	Low delay resulting from good progression, short cycle lengths, or both.
C (Desirable)	>20 and <35 seconds	>15 and <25 seconds	Higher delays with fair progression, longer cycle lengths, or both.
D (Acceptable)	>35 and <55 seconds	>25 and <35 seconds	Noticeable congestion with many vehicles stopping. Individual cycle failures occur.
E (Unsatisfactory)	>55 and <80 seconds	>35 and <50 seconds	High delay w/ poor progression, long cycle lengths, high V/C ratios, and frequent cycle failures.
F (Unsatisfactory)	>80 seconds	>50 seconds	Very long delays, considered unacceptable by most drivers. Often results from over-saturated conditions or poor signal timing.

Source: 2000 Highway Capacity Manual, Transportation Research Board.

Summary of Existing Traffic Operations

The analysis of existing PM traffic operations was conducted using a Synchro traffic simulation model which was developed specifically for study area intersections. This model includes geometrics, other relevant physical data, and existing traffic control for each intersection that were identified from field reconnaissance. Analysis procedures follow the ODOT Transportation Planning and Analysis Unit's (TPAU) guidelines.

Table 4.8 summarizes existing (2007) traffic operations for the PM peak hour at the twelve intersections in the Jacksonville study area. Data in this table includes the overall intersection volume-to-capacity (V/C) ratios, average intersection delay, and intersection levels of service. The V/C ratio relates the magnitude of traffic traveling through an intersection with its theoretical capacity. Ratios above 1.0 often accompany LOS E and LOS F conditions indicating inadequate capacity for one or more major movements. At intersections operating at LOS D or better, V/C ratios above 1.0 are useful indicators of potential concerns such as sub-optimal signal timing or inadequate turn lane storage. The 2007 intersection analysis worksheets are included in Appendix E. Currently the intersections generally experience minimal delays and operate within the acceptable V/C standards.

Table 4.8: Existing (2007) 30th Highest Hourly (Peak) Intersection Traffic Operations

Unsignalized Intersections	Critical Movement	V/C Ratio	Control Delay (secs./vehicle)	LOS
Hwy.238 @ Shafer Lane	WB Left	0.02	15.7	C
Hwy.238 (5th Street) @ E Street	EB All	0.18	15.5	C
	WB All	0.07	14.3	B
Hwy.238 (5th Street) @ Hwy.238 (California Street)	3-way Stop	0.72	10.2	B
California Street @ Sixth Street	SB All	0.11	13.2	B
California Street @ Eighth Street	SB All	0.07	13.8	B
California Street @ Wells Fargo Road	NB All	0.06	14.2	B
Hwy.238 (California Street) @ Third Street	NB All	0.07	11.3	B
	SB All	0.02	10.7	B
Hwy.238 (California Street) @ Oregon Street	All-way Stop	0.55	10.4	B
Oregon Street @ F Street	WB All	0.10	10.2	B
Oregon Street @ C Street	EB All	0.12	11.7	B
	WB All	0.10	12.3	B
Hwy.238 @ Pair-a-Dice Road	SB All	0.04	13.9	B
Hwy.238 @ Old Hwy.238 (Bybee Corner)	NB Left	0.46	17.4	C
	WB Left	0.05	8.0	A

Note 1: LOS means intersection level of service.

Note 2: "Critical Delay" and "Critical LOS" refers to the delay or LOS experienced for the specific intersection traffic movement listed.

Note 3: NB means northbound, SB means southbound, EB means eastbound, WB means westbound.

4.3.4 Special Event Operations

Two recurring special events create a rush of traffic to and through the city: Britt Festivals' summer concert series in Jacksonville, and heavy Sunday traffic generated by parcels to the southwest of town. Traffic and pedestrian counts were taken in August 2006 on a Sunday morning and an evening of a Britt concert to identify impacts at the intersection of West California and Oregon streets. Greenlight Engineering, Tualatin, reviewed the counts and found that while the intersection works adequately during a Britt concert, it does not work adequately when Sunday morning through traffic reaches a peak. The analysis found that traffic operations at the intersection are compromised for a brief time on Sunday midday. With a delay of 53 seconds, the intersection performed at LOS F. During the peak of Britt traffic, the delay was no longer than typical for the intersection, LOS B.

Element 5

Future Demand, Deficiencies and Needs

5.1 Introduction

This element looks at the city's transportation system in terms of how well or poorly it can be expected to function through 2030. It describes anticipated travel demand and the capacity of the transportation network, and identifies deficiencies and needs that might exist. Deficiencies, in this case, are defined as the differences between the characteristics of the future transportation system and the performance standards that are already in place to measure performance of those characteristics. Needs are defined as the kind of transportation improvements or changes that will be necessary to correct or mitigate the deficiencies.

The element begins with a description of the procedures and methodologies used to forecast demand, the standards used to determine whether there will be any deficiencies and needs, and the information and data used to make the traffic forecasts. The element concludes with the analysis of future (2030 peak period) transportation conditions under two scenarios. Beyond offering a window into the future performance of Jacksonville's transportation system, the analysis serves as the basis for evaluating the benefits various land development and transportation alternatives. The identification and analysis of potential alternatives will be taken up in Chapter 6: System Alternatives.

5.2 Summary of Findings

The analysis showed that by 2030, no intersections in Jacksonville are expected to exceed the applicable intersection traffic operation standard, and therefore, no needs are identified. This was true under a No Build scenario, which considered development and transportation system changes as identified in current planning documents, and a Mode-Loss scenario, which considered impacts of the loss of transit service and bicycling. Tables 5-5 and 5-6 at the end of this chapter detail these findings.

Future-year findings echo analysis of present day performance. Intersections examined for 2007 performance (Element 4) were found to be operating within generally acceptable levels. Lowest-performing intersections were along North Fifth Street: the west-bound left turn movement from Shafer Lane, and all travel eastbound from West E Street. Both performed at a Level of Service (LOS) of C, which is adequate according to city standards and means that the delay for motorists making these movements is not excessively long. Under the two 2030 scenarios, service declined to LOS C on several streets, with an LOS D (still within city standards) on the west-bound left

turn movement from Shafer Lane. A summary comparison of current and future intersection performance is shown in table 5-1 below.

Table 5.1: Summary Comparison of Intersection Performance, 2007 and 2030

Unsignalized Intersections	Critical Movement	2007 LOS	2030 LOS
Hwy. 238 @ Shafer Lane	WB Left	C	D
Hwy.238 (5th Street) @ E Street	EB All	C	C
	WB All	B	C
Hwy.238 (5th Street) @ Hwy.238 (California Street)	3-way stop 1 yield	B	B
California Street @ 6th Street	SB All	B	C
California Street @ 8th Street	SB All	B	C
California St @ Wells Fargo Rd	NB All	B	C
Hwy.238 (California St) @ 3rd St	NB All	B	B
	SB All	B	B
Hwy.238 (California Street) @ Oregon Street	All-way Stop	B	C
Oregon Street @ F Street	WB All	B	B
Oregon Street @ C Street	EB All	B	B
	WB All	B	B
Hwy.238 @ Pair-a-Dice Road	SB All	B	C
Hwy.238 @ W. Main (Bybee Corner)*	NB Left (W. Main)	C	E
	WB Left	A	A

*Outside study area/Jacksonville UGB, but import to understanding city travel

5.3 2030 Forecast Methodology

This section describes the forecasting methodology employed to prepare future year traffic volumes for the Jacksonville Transportation System Plan update. It includes discussion of the following:

- A brief discussion of the data sources and analysis process employed to prepare future link and intersection turning movement projections to be used in assessing the traffic implications of population growth and land development within the study area and the surrounding community;
- A synopsis of the standards used to assess needs and deficiencies;
- A summary of planned city, county and/or ODOT roadway improvement projects in the study area; and
- A brief discussion of traffic model output at the street segment or link level to identify any locations that are anticipated to exceed planned capacity during the planning period. As appropriate, data would be stratified in 5 year increments to assist in determining the priority and timing of future recommended improvements.

5.3.1 Traffic Forecasting Process

Traffic forecasts for the Jacksonville study area were developed to compare and assess the anticipated roadway system improvement needs associated with the future peak hour No-Build condition and an array of transportation system alternatives. A multi-step process was undertaken to prepare these forecasts which relied on the Rogue Valley Metropolitan Planning

Organization's (RVMPO) travel demand model developed and maintained for the Jacksonville urbanized area by the ODOT Transportation Planning Analysis Unit (TPAU). For purposes of this study the future planning horizon year was assumed to be 2030, consistent with other transportation planning activities currently underway within the region.

The travel demand model uses current and projected land use to estimate travel demand. Estimates were prepared for two land use/transportation system alternative scenarios, a base year of 2005 and future year of 2030. It should be noted that the RVMPO model includes the entire area within the Jacksonville Urban Growth Boundary (UGB), as well as expansion areas currently located outside the UGB.

The travel demand forecasting process used to obtain future intersection level traffic volumes included the following steps:

1. Using traffic volume assignment output from the RVMPO model as supplied by TPAU, 2005 and 2030 peak hourly traffic volume estimates were prepared for street segments approaching key intersections throughout the Jacksonville study area. These estimates are based on land development consistent with the local city and Jackson County comprehensive plans and on the transportation system improvements anticipated to be in place by 2030 as denoted in the 2005-2030 Rogue Valley Regional Transportation Plan (RTP).
2. 2030 peak hour trip assignments from the model were compared with 2005 trip assignments to determine the extent of traffic growth anticipated on each roadway link in the study area. The roadway segment volumes for 2005 were subtracted from the 2030 volumes to determine the net difference in trips. The net difference was then divided by 25 years to yield an annual increase in trips. The annual trip increase was multiplied by 23 year to determine the increase in trips from 2007 to 2030.
3. Future traffic growth on each link approaching a key intersection was added to existing turning movement traffic counts using the methods specified in NCHRP Report #255 to produce smoothed 2030 PM peak hour turning movement projections. This involved proportioning the additional link volume entering each intersection to each turning movement according to the 2007 turning movement data. The turning movement estimates for each of the scenarios were rounded to the nearest 5 trips and balanced between each of the study intersections to be less than 10 percent of the link volume.

5.3.2 Operational Standards

Within the state of Oregon traffic operations are evaluated based on two sets of performance measures or standards. For state highways, the operative standard is expressed in terms of a ratio between traffic volumes and the roadway or intersection's capacity. For local street intersection within the City of Jacksonville, the quality of traffic performance is assessed in terms of intersection or roadway levels of service (LOS). These two operational standards are described below.

Volume to Capacity Ratios

As adopted in the 1999 Oregon Highway Plan (OHP), ODOT uses volume-to-capacity (V/C) ratios to measure state highway performance rather than intersection or roadway levels of

service. Various V/C thresholds are applied to all state highways based on functional classification of these facilities. Hwy. 238, (Hwy No. 272) or Jacksonville Highway, within the study area is classified by the OHP as District Highway inside the boundaries of a Metropolitan Planning Organization (MPO). A segment of Hwy. 238 in Jacksonville, from Shafer Lane to Main Street has also been designated as a special transportation area (STA) which accommodates higher levels of congestion than would otherwise be the case along a highway of this type. The adopted v/c standards for OR 238 are presented in Table 5-2.

Table 5.2: Maximum Volume/Capacity for Peak Hour Operating Conditions for District Highway

Location	Designation	Maximum V/C Ratio
Outside Urban Growth Boundary	Rural Lands	0.75
Within Urban Growth Boundary	STA (Shafer Lane to Main Street)	0.95
Within Urban Growth Boundary	≤ 35 mph	0.90
Within Urban Growth Boundary	MPO(1)	0.90

Source: Oregon Highway Plan, Policy 1F Mobility Standards, Table 6

Highway Design Manual

The Highway Design Manual (HDM) prescribes v/c ratio standards for all major highway improvements. It is different from the OHP standards in that the OHP standards are for planning purposes, and the HDM standards are used when considering any design alternatives. If the acceptable v/c ratio cannot be met, it is necessary to seek a design exception. Table 5-3 lists the acceptable v/c ratios for future design options for Hwy. 238.

Table 5.3: 20 Year Design-Mobility Standards (Volume/Capacity [V/C]) Ratio for District/Local Interest Roads

Location	Designation	Maximum V/C Ratio
Outside Urban Growth Boundary	Rural Lands	0.70
Within Urban Growth Boundary	STA (Shafer Lane to Main Street)	0.95
Within Urban Growth Boundary	MPO	0.85

Source: Oregon Highway Design Manual, Transportation Analysis Table 10-4

Intersection Levels of Service

Another measure of intersection operating performance during peak travel periods is based on average control delay per vehicle entering the intersection. This delay is calculated using equations that take into account turning movement volumes, intersection lane geometry and traffic signal features (no traffic signals exist within the study area), as well as characteristics of the traffic stream passing through the intersection, including time required to slow, stop, wait, and accelerate to move through the intersection. Various levels of delay are then expressed in terms of levels of service (LOS) for either signalized or unsignalized intersections. The various levels of service range from LOS A (which reflects free-flow conditions) through LOS F (which reflects operational breakdown). Between LOS A and LOS F progressively higher LOS grades reflect increasingly worse intersection performance, with higher levels of control delay and increased congestion and queues. Characteristics of each LOS are briefly described below in Table 5-4. The City of Jacksonville has adopted LOS C as its operative standard for local intersection traffic performance and LOS D for collector and arterial intersections.

Table 5.4: Level of Service Definitions

Level of Service	Average Delay/Vehicle (sec.)		Description
	Signalized	Unsignalized	
A (Desirable)	<10 seconds	<10 seconds	Very low delay; most vehicles do not stop.
B (Desirable)	>10 and <20 seconds	>10 and <15 seconds	Low delay resulting from good progression, short cycle lengths, or both.
C (Desirable)	>20 and <35 seconds	>15 and <25 seconds	Higher delays with fair progression, longer cycle lengths, or both.
D (Acceptable)	>35 and <55 seconds	>25 and <35 seconds	Noticeable congestion with many vehicles stopping. Individual cycle failures occur.
E (Unsatisfactory)	>55 and <80 seconds	>35 and <50 seconds	High delay with poor progression, long cycle lengths, high V/C ratios, and frequent cycle failures.
F (Unsatisfactory)	>80 seconds	>50 seconds	Very long delays, considered unacceptable by most drivers. Often results from over-saturated conditions or poor signal timing.

5.3.3 Funded Transportation Improvement Projects

As noted in section 5.3.1: a key component of the Traffic Forecasting Process was to identify and factor in the transportation system improvements anticipated to be in place by 2030, as denoted in local, state and regional plans. There are very few roadway or intersection improvement projects currently identified and funded in the short-range plans and programs of ODOT, the City of Jacksonville or Jackson County within the study area. Projects that have been identified include the following:

Oregon Department of Transportation Projects

The current State Transportation Improvement Program (STIP) for 2006-2009 includes one project in the City of Jacksonville. The project, on Elm and M Streets, will pave and improve the streets, adding sidewalks and bike lanes. Construction is scheduled to begin in 2008.

Regional and County Projects

The Rogue Valley Regional Transportation Plan (RTP) as published in 2005 by the Rogue Valley Metropolitan Planning Organization includes a wide variety of regional and local agency projects throughout the urbanized area. It should be noted, however, that the time frame for implementation of these projects could stretch longer than the short-range future. The first project listed below (Pair-a-Dice Ranch Road: OR 238 to Westmont) is on the RTP Tier 1 (financially-constrained) project list, meaning that construction could be accommodated within the existing anticipated financial resources of the area. The second project would require a new and not presently identified funding source, and is listed in the RTP as Selected Regional Project with Long Term Potential. These projects in detail:

- **Pair-a-Dice Ranch Road: OR 238 to Westmont** – a fully funded project to install walkways along this roadway segment.

- **Pair-a-Dice Ranch Road: OR 238 to City Limits** – this project is currently unfunded and would involve construction of an arterial connector around the central, historically-significant portion of the city. This new/improved facility would provide an alternative to traversing the core area for existing and anticipated vehicular traffic, particularly trucks, which are not conducive to supporting the ambiance of the historic downtown. Also, significant traffic congestion is experienced on Sundays from traffic generated on parcels located west of the townsite.¹

As noted in the Jackson County TSP, diversion of through truck traffic away from the downtown core area is an important problem affecting the general livability of the City of Jacksonville and that development of an alternative connector around the north edge of town should be closely coordinated with the county.

City of Jacksonville Projects

No street or roadway improvement projects have been identified as fully funded.

5.3.4 Potential Future Congestion Locations

An assessment was made of roadway segments in the study area to determine whether future congestion problems may occur and, if so, the approximate timing of these problems in five-year increments between 2005 and 2030. To accomplish this assessment, traffic volume projections produced by the RVMPO model were reviewed and compared with estimated roadway capacities (also as determined by the model) for both 2005 and 2030 peak hours of travel. The intent of this assessment was to:

1. Identify locations where a volume-to-capacity ratio of greater than 0.80 (or 80 percent of theoretical roadway segment capacity) would be experienced; and
2. If such segments were identified, to then work backward to determine the point between 2005 and 2030 at which this v/c threshold would be exceeded.

Based on the assessment that was conducted, no roadway segments were identified where 2030 peak hourly v/c ratios of 0.80 or greater would occur. Section 5.4 provides further analysis.

5.4 Intersection and Roadway Segment Evaluation

This section contains the analysis of future (2030 peak period) transportation conditions in Jacksonville, documenting future traffic-volume growth at key intersections and identifying impacts and infrastructure requirements associated with future growth. The standards described in the preceding sections were applied to the volume forecasts to assess the impacts. Because the standards applied (v/c and LOS) to projected volumes are the same as standards applied to current (2007 volumes) in Element 4, it's possible to compare existing system performance to future performance. The information is intended to be used to support further development of the city's TSP by providing the basis for evaluating various land development or transportation

¹ Letter from Greenlight Engineering to Paul Wyntergreen of the City of Jacksonville dated, February, 2007 documenting traffic operations analysis at the intersection of California and Oregon Streets for various peak time periods.

alternatives in the study area. The expected traffic operational conditions that could be associated with each scenario will be identified and discussed in detail in Element 6.

The section begins with description of the development of future 2030 traffic volumes. It continues with the results of intersection traffic operations analysis for two scenarios. One scenario – the No-Build scenario – is based on assumed improvements identified in the 2005-2030 Rogue Valley Regional Transportation Plan, which articulates not only a variety of roadway improvement projects, but also anticipates a level of person travel via transit, walking or bicycling. The second scenario assumes that the availability of transit, walk and/or bicycle trip-making is reduced due to the cessation in a particular type of service. It should be noted that this analysis is based on anticipated traffic volumes during the normal peak traffic operating period (typically a weekday late afternoon). Analysis does not reflect summertime weekend peak travel activity and impacts associated with Sunday traffic generated west of the townsite.

5.4.1 Study Area

Analysis of future traffic conditions within the Jacksonville study area focuses on the same 12 key intersections that were initially addressed in Element 4: Existing Conditions. The intersections are located primarily along Hwy. 238 (Jacksonville Highway) through the city. Five other local intersections are also included in the study area. The 12th intersection listed below (Bybee Corner) is outside the study area, but an understanding of its traffic flows are necessary for an accurate analysis of many of the other intersections. All intersections are unsignalized, with stop-control on the minor street approach, and full stop at California and Oregon streets (state district highway and county road respectively). The intersections are:

1. Hwy 238 at Shafer Lane;
2. Hwy 238 (Fifth Street) at E Street;
3. Hwy 238 (Fifth Street) at California Street;
4. California Street at Sixth Street;
5. California Street at Eighth Street;
6. California Street (South Stage Road) at Wells Fargo Road;
7. Hwy 238 (California Street) at Third Street;
8. Hwy 238 (California Street) at Oregon Street;
9. Oregon Street at F Street;
10. Oregon Street at C Street;
11. Hwy 238 at Pair-a-Dice Road; and,
12. Hwy 238 at West Main Street (Old Hwy 238) — Bybee Corner.

5.4.2 Development of Traffic Volumes

In order to determine the implications of community growth and associated increases in traffic volumes, peak period traffic forecasts were developed for each of the study area intersections. For purposes of this study, the future planning horizon year was assumed to be 2030, consistent with other transportation planning activities currently underway within the Rogue Valley region.

Two scenarios were developed as follows

- Scenario 1—2030 No Build; and
- Scenario 2—2030 Modal Option—loss of transit service.

Both scenarios were based on the population, households and employment assumptions inherent in the existing RVMPO travel demand model developed and maintained by the ODOT Transportation Planning Analysis Unit (TPAU). Population, household and employment assumptions were developed by the RVMPO with local agency consultation using an assessment of buildable lands. The buildable lands analysis represents future development potential within the Jacksonville area consistent with both Comprehensive Plan land use designations and the availability of property that could reasonably be expected to develop or redevelop over the planning horizon. Therefore, No Build in this instance means nothing built in terms of development and transportation improvements beyond what is already in an acknowledged plan. Scenario 2 assumes changes in multi-modal choices that could occur with existing zoning. Specifically, it assumes the loss of transit service and bicycle use.

The three-step process for forecasting travel demand at key intersections, described in section 5.3.1, was used to develop the volume projections. The 2030 p.m. peak hour turning movement traffic volume projections that resulted from these calculations are presented in Appendix G.

5.4.3 2030 Traffic Operations Analysis

Results of the analysis of future traffic performance of key Jacksonville intersections under two scenarios – No Build and Multi-Modal Loss (no transit service) are described below.

2030 No Build Scenario

The analysis of projected 2030 p.m. traffic operations was conducted using a Synchro traffic simulation model which had originally been updated for the existing conditions analysis described in Element 4. As indicated in the discussion of existing traffic operations analysis, this model includes geometrics, other relevant physical data, and existing traffic control for each intersection.

Table 5-5 summarizes future 2030 traffic operations for the design hour at the study intersections. Data in this table includes the overall intersection volume-to-capacity (v/c) ratios, average intersection delay, and intersection levels of service. The v/c ratio relates the magnitude of traffic traveling through an intersection with its theoretical capacity. Ratios above 1.0 typically accompany LOS E and LOS F conditions indicating inadequate capacity for one or more major movements. At intersections operating at LOS D or better, v/c ratios above 1.0 are useful indicators of potential concerns such as sub-optimal signal timing or inadequate turn lane storage. 2030 intersection analysis worksheets for the No-Build Alternative are included in Appendix G.

Table 5.5: Future (2030 No Build) 30th Highway Hourly (Peak) Intersection Traffic Operations

Unsignalized Intersections	Critical Movement	V/C Ratio	Control Delay (sec/vehicle)	LOS	Applicable Standard
Hwy. 238 @ Shafer Lane	WB Left	0.07	27.2	D	0.95
Hwy.238 (5th Street) @ E Street	EB All	0.31	21.0	C	0.95
	WB All	0.09	17.0	C	0.95
Hwy.238 (5th Street) @ Hwy.238 (California Street)	3-way stop 1 yield	0.84	12.7	B	0.95
California Street @ 6th Street	SB All	0.16	15.3	C	D
California Street @ 8th Street	SB All	0.14	17.1	C	D
California St @ Wells Fargo Rd	NB All	0.07	16.0	C	D
Hwy.238 (California St) @ 3rd St	NB All	0.16	13.7	B	0.95
	SB All	0.02	11.7	B	0.95
Hwy.238 (California Street) @ Oregon Street	All-way Stop	0.63	15.4	C	0.95
Oregon Street @ F Street	WB All	0.16	11.5	B	D
Oregon Street @ C Street	EB All	0.12	12.3	B	D
	WB All	0.11	13.1	B	D
Hwy.238 @ Pair-a-Dice Road	SB All	0.10	16.1	C	0.90
Hwy.238 @ W.Main (Bybee Corner)	NB Left (W. Main)	0.77	36.2	E	0.90
	WB Left	0.07	8.3	A	0.90

Note 1: LOS means intersection level of service.

Note 2: "Critical Delay" and "Critical LOS" refers to the delay or LOS experienced for the specific intersection traffic movement listed.

Note 3: NB means northbound, SB means southbound, EB means eastbound, WB means westbound.

By 2030, no intersections are expected to exceed the applicable intersection traffic operational standard (e.g., either the ODOT V/C standard or the City's operational standard for intersection level of service).

2030 Scenario with Loss of Multi-Modal Transportation (Transit and Bicycle)

A sensitivity analysis was conducted of the 2030 No-Build traffic forecasts and operations analysis to determine potential street and intersection impacts associated with the loss of multi-modal transportation system opportunities. In particular, this analysis focused on potential increases in vehicular traffic that might be experienced if existing transit services were discontinued and/or if no further bicycle facilities were provided to/from and within Jacksonville urban area. A reduction in walking was not assumed to occur.

Future peak hour traffic volumes for this analysis were developed by adjusting the volumes developed for the No-Build scenario as described above. Review of mode share estimates developed with the RVMPO travel demand model indicates regional transit and bicycle travel constitutes about 1 percent of all person travel within the Rogue Valley Metropolitan region. Additionally, review of 2005 Census survey data as published in the American Community Survey, indicates that approximately 2 percent of commuters in the greater Medford Urbanized Area (including Jacksonville) currently use transit or bicycles to travel to/from work. Accordingly, the 2030 peak hour volumes for the No-Build scenario were adjusted up by 2

percent to reflect the potential loss of these alternative modes. Results are presented in Table 5-6. Worksheets for the mode-loss scenario are contained in Appendix I.

As indicated in Table 5-6, there would be little change in projected 2030 peak hour intersection operations with the loss of transit and bicycle mode share. No intersection is anticipated to exceed its applicable performance standard*.

Table 5.6: Future (Transit/Bicycle Mode Loss) 30th Highway Hourly (Peak) Intersection Traffic Operations

Unsignalized Intersections	Critical Movement	V/C Ratio	Control Delay (sec/vehicle)	LOS	Applicable Standard
Hwy. 238 @ Shafer Lane	WB Left	0.07	28.1	D	0.95
Hwy.238 (5th Street) @ E Street	EB All	0.32	21.8	C	0.95
	WB All	0.09	17.4	C	0.95
Hwy.238 (5th Street) @ Hwy.238 (California Street)	3-way stop 1 yield	0.86	13.2	B	0.95
California Street @ 6th Street	SB All	0.16	15.6	C	D
California Street @ 8th Street	SB All	0.14	17.5	C	D
California St @ Wells Fargo Rd	NB All	0.07	16.3	C	D
Hwy.238 (California St) @ 3rd St	NB All	0.16	13.9	B	0.95
	SB All	0.02	11.8	B	0.95
Hwy.238 (California Street) @ Oregon Street	All-way Stop	0.65	16.5	C	0.95
Oregon Street @ F Street	WB All	0.17	11.6	B	D
Oregon Street @ C Street	EB All	0.13	12.4	B	D
	WB All	0.11	13.3	B	D
Hwy.238 @ Pair-a-Dice Road	SB All	0.10	16.4	C	0.90
Hwy.238 @ W. Main St. (Bybee Corner)	NB Left (W. Main)	0.80	39.7	E	0.90
	WB Left	0.07	8.4	A	0.90

Note 1: LOS means intersection level of service.

Note 2: "Critical Delay" and "Critical LOS" refers to the delay or LOS experienced for the specific intersection traffic movement listed.

Note 3: NB means northbound, SB means southbound, EB means eastbound, WB means westbound.

* Transportation model runs have been completed for the entire MPO that forecast conditions through the year 2030. Additional analysis extends to 2050, beyond the horizon of the TSP. 2050 modeling by ODOT shows congestion around the Jacksonville area in "no-build" modeling scenarios. However, when an "enhanced" model run is performed, with placement of the anticipated **northerly** arterial connector and other major roadway improvements throughout the RVMPO area, congestion around Jacksonville is not found.

Element 6

System Alternatives

6.1 Introduction

Traffic engineering analyses conducted to identify long-term (2027) system deficiencies found that there are no deficiencies relative to traffic. Both volume/capacity (v/c) and Level of Service (LOS) levels for key intersections in the study area are within state and city standards. This element will identify other potential transportation projects identified by stakeholders, and present solutions for further evaluation and decision making.

6.2 Special Tourist Needs

Due to Jacksonville's historic amenities, the town has special transportation needs related to its tourism. There are further needs associated with the city's historic heritage and its livability for local residents. These needs are detailed below.

6.2.1: Special Transportation Area (STA)

Hwy. 238 within city limits (0.81 mile, from mile post 33.16, West California Street at West Main Street, to mile post 33.97, North Fifth Street at Shafer Lane) is designated a Category 1 Special Transportation Area (STA) by the Oregon Transportation Commission (OTC). The OTC made the designation on January 14, 2004, pursuant to the highway plan's land use and transportation policy. Upon completion and adoption of this TSP, officials from Jacksonville and ODOT shall meet to discuss creation of a management agreement related to STA designation of Hwy. 238 through the city. This designation prescribes greater flexibility for state highway standards, including design standards. These features can include wider sidewalks, adding or retaining on-street parking, allowing more flexibility for signage and crosswalks, adding street trees and other measures. Recognition of the incompatibility of thru-freight traffic and a tourist destination center is part of this designation. The designation may help the community's main street projects qualify for funding such as Oregon Livability Initiative and Federal Transportation Enhancement Funding. Jacksonville would thus have the ability to provide improvements in the STA area in accord with an approved management agreement for STA standards. Upon adoption of this TSP, approval of a management agreement for the STA designation shall be reserved as a future planning objective. See page 66 for more discussion.

6.2.2: First and Main Streets Enhancement Project

The First and Main Streets enhancement project will connect the downtown core business area of Jacksonville National Historic Landmark to the acclaimed recreational and cultural facilities of the Britt Gardens and the Woodland Trails system. The streetscape project, a partnership between the City of Jacksonville and the Peter Britt Gardens Music and Arts Festival Association (Britt Festivals), will install sidewalks, streetlights, bicycle parking, landscape plantings and street trees, benches, and other hardscape treatments in two sloped sections, one 400 foot section along Main Street between Oregon Street & Highway 238 and 650 feet of First Street between Main and Fir Streets. Two pedestrian plazas will anchor the ends of the walkway, one enhancing and protecting the 1855 Brunner Building in downtown Jacksonville and the other creating an attractive focal shelter feature at the entrance into the Britt Concert Grounds and the trails beyond. Additional connections will tie to points south and to Highway 238 and the City's Intermodal Center on its north side.

The Historic Core and the portion of Highway 238 to which the project will connect have been designated as a Special Transportation Area (STA). An STA management agreement will be pursued upon TSP adoption. In coordination with the project, on-street parking (particularly performers' bus parking) which obstructs the potential pedestrian facilities will be relocated, storm drainage will be provided, and the slopes adjacent to the roadway will be stabilized and landscaped. All activities will be within the public right-of-way, County-owned, or City-owned property.

6.2.3: 'C' Street Enhancement

C Street connects the City's Intermodal Center with the Jacksonville Museum (Jackson County Historical Society museum). C Street Corridor Enhancement project has been planned to include construction of separated or shared, pathways for pedestrians, such as "sharrows" or bicycle boulevards, bicyclists, motorists and possibly a trolley line on 'C' Street. These improvements will span the distance between the museum and the City's Intermodal center (Library parking lot), and points beyond. Trolley development would require study of the preservation and adaptive reuse of the historic Rogue River Valley Railway (RRVR: Trolley) corridor. Creation of distinctly separate pathways will be achieved through the planning, detail design, and construction and/or improvement of, and/or placement of:

- Approximately 1100' of six-foot-wide, historically-appropriate, scored concrete sidewalks, to resemble the circa 1920's concrete work that is prevalent in this area, on the north side of 'C' Street, along with colored and stamped asphalt crosswalks for pedestrians.
- A segment of the officially designated bicycle route from Medford to the Applegate, through the use of five-foot-wide colored, stamped, and stenciled asphalt.
- A bicycle shelter in the vicinity of the Jacksonville Museum.

- Interpretative signage regarding the prominent transportation history along ‘C’ Street and signage regarding parking.
- Aesthetically-pleasing landscape treatments to both sides of ‘C’ street, to include pedestrian-scaled lighting, for the creation of a safe, scenic, and inviting gateway for pedestrians.
- Although there are no specific treatments selected at this time, it is intended that “C” street become a “bike boulevard” in lieu of cyclists riding on busy California Street. Enhancements for cyclists may include signage, very smooth street overlay, and possibly some curb extensions, all intended to foster the circulation of bicycles. Improvements to facilitate this bike boulevard concept can complement those improvements made for pedestrians. These improvements shall comply with all ODOT/AASHTO requirements.
- Jacksonville staff have expressed interest in pursuing a “woonerf” concept along ‘C’ street. The basic concept is to foster multi-modal traffic flow along the same routes of a transportation network. In the case of ‘C’ street, cyclists, pedestrians, and motorized vehicles will all be promoted to share the proposed improvements. Future endeavors would find transit routing as yet another mode of shared use. The current situation finds these more pedestrian-type modes of travel competing for roadway space with automobile and heavy truck traffic. A goal of Jacksonville’s would be to find a way to safely combine these modes of travel while promoting them to tourists interested in the historic amenities the town has to offer.

6.2.4: Rogue River Valley Railway (RRVR)

Separation of distinctive modal spaces would also allow for the potential, historically-appropriate reconstruction of the RRVR, running in its original corridor along ‘C’ Street.

This project would require an overall feasibility study to include a benefit/cost analysis of the RRVR (from Jacksonville to Medford); especially since most of the reserved RRVR easement is located outside of Jacksonville city limits. Creation of a detailed plan, determining the standards and regulations regarding design specifications, might include street typicals and rail crossings/traffic controls for Phase I (C Street) of the RRVR Concept Plan, to be located on this corridor. Much of the length of this entire easement is unencumbered by structures and the majority of the entire length has been reserved as an easement. The County and City of Medford need to establish a policy whereby new developments are required to reserve the easement for future bicycle/pedestrian transportation needs via the RRVR right-of-way (ROW). Along with hopeful creation of many Class I bike paths in/around the townsite, Jacksonville conceptualizes the RRVR-ROW as being a future commutable six-mile bike path between Jacksonville and Medford providing an alternative means of transportation (along with transit) between the two cities. While long range plans look at this easement to be restored as some kind of trolley system, immediate plans call for utilizing the easement as a bicycle commuting trail and pedestrian pathway. The city has identified the feasibility study a high priority.

Population and tourism growth projections indicate a need to provide alternative modes of travel between communities, to stage vehicular traffic outside of the historic downtown, and to promote a pedestrian friendly historic core. There is merit to planning for this growth (and potentially a pedestrian/bicycle greenway) now while the public has time to carefully protect the corridor instead of reacting to it later when market forces could drive the intervening lands to be developed more aggressively. The City of Jacksonville shall adopt the following policy:

The City shall encourage Jackson County and City of Medford to protect the Rogue River Valley Railway right-of-way from incompatible development (see Policy 2-1, Page 1).

The concept could be developed in three phases: a tourism feature between downtown Jacksonville and the city's edge; an urban feature between downtown Medford and the Medford West Main Transit-Oriented Development; and, then a final connection between the two cities. Initially, the connection would be focused on a bicycling commute and pedestrian corridor, and eventually the restoration of some sort of trolley system.

The feasibility study shall include a review of the funding sources available for capital and operational needs, a comparison of the operational structures to be considered, an analysis of the required level of ridership to make the concept feasible during each phase, along with probability of attaining those levels, and finally, an analysis of the need for public subsidy, if any.

6.2.5: Parking

Jacksonville continues to improve the town's parking situation in order to accommodate tourists visiting the historic center and the popular Britt music festivals. Combined with this effort is the desire to accommodate those tourists arriving in their larger vehicles. Figure #1 is a master parking plan indicating those areas of town that are currently being investigated and/or finalized as areas where tourists and/or Britt patrons may park.

A proposal for additional parking, especially during busy BRITT festivals in the summer, is to have expanded parking occur in Medford and somehow utilize RVTD transit services to ferry people back and forth. While these services cannot be provided to a private entity, such as BRITT, the festival managers and city officials may be able to enter into some sort of joint arrangement to provide parking and bus service in conjunction with BRITT ticket sales.

This sort of proposal then lends itself well to Transportation Demand Management (TDM) programs which are designed to reduce overall traffic flow. While Jacksonville itself is not of sufficient size to warrant a full-blown TDM program, there is no reason why Jacksonville cannot pursue TDM measures, like combined bus trips and extra parking in Medford, with flex-time, staggered work hours, and overall parking space reduction. These are things that city officials can pursue in order to maintain Jacksonville's livability without adding more parking spaces that merely accommodates more cars.

6.2.5.A. RV Parking

Another aspect of the town’s special tourist needs includes the need for parking; day or hourly parking for tourists’ recreational vehicles (RV) as they shop on foot through town; and overnight parking for RV’s. There are currently no internal solutions for this second problem. RV’s are now directed (when possible) to communities outside Jacksonville, requiring visitors to make a second trip into Jacksonville by means other than their RV. It is an objective of Jacksonville to begin planning for placement of this kind of amenity for tourists arriving via RV.

6.2.5.B. Auto Parking

A parking study, detailed in the Inventory Element, found a total of 1,220 on-street and off-street parking spaces in Jacksonville. This inventory includes counts for parking spaces at the intermodal parking lot by the library and includes spaces at the Bigham Knoll/Old Schoolhouse Historic Site. Due to change in ownership, the Bigham Knoll parking agreement will have to be renewed. Parking concerns for Jacksonville center on the town’s Britt Music festivals. The Oregon Transportation Planning Rule (TPR) requires a 10 percent per-capita reduction in parking of the duration of this plan (20 years). Jacksonville historically has limited parking, specifying less parking for development than other jurisdictions in the region, as shown in Appendix H.

The city supports the intent of this particular part of the state rule, recognizing the importance of reducing the total numbers of vehicles (especially Single Occupancy Vehicles – SOVs) on the transportation network. Additionally, alternative forms of transportation (i.e. contracts with RVTD for Britt Festivals) should be pursued in order to reduce the total number of parking spaces required for Britt Festivals. Indeed, RVTD’s Long Range Plan calls for enhanced service to, and within Jacksonville. On March 10, 2006, the town administrator received a letter from DLCD staff indicating a possible exemption that could reduce the required amounts of parking from 1990 standards; this reduction is further acknowledged in Appendix J. A parking inventory of existing spaces is included as part of this TSP’s inventory. Figure 6.1 is a Jacksonville parking master plan that indicates where spaces may be acquired from within the townsite and how many spaces each area may accommodate. Note this figure includes construction of a second tier at the intermodal parking lot for 60 spaces; funding will be needed. In summary, these areas are:

<u>NAME:</u>	<u>NUMBER OF SPACES:</u>	<u>SPACES SECURED?</u>
D Street & 3 rd Street	12	Yes
Brook & Gordon	26	No
Hay Property	15 (Private non-profit)	No
Main Street near Lumberyard	22	Yes
Wayside Britt Grounds	15	Yes
Bigham Knoll	150 (approx.)	Yes (temporary)
Intermodal Second Tier	60	No
Calvary Church	40 (Britt to pursue)	No

NAME:	NUMBER OF SPACES:	SPACES SECURED?
City property on 5 th Street	3	Yes
Parallel Parking Imps. D Street	25	Yes
Rasmussen Service Station	20 (Private non-profit)	No
Ray's Market	20 (Britt to pursue)	No
Creekside	20 (Britt to pursue)	No
Pioneer Village	30 (Britt to pursue)	No
TOTAL SPACES:	458	

The table below compares Jacksonville's parking requirements for new development to other cities in the county and the Oregon model development code. The table shows that Jacksonville historically has limited parking to meet the Transportation Planning Rule, specifying less parking for development than other jurisdictions in the region and the model code.

Table 6.1: Comparison of Sample Parking Requirements, non-residential

USE	Jacksonville	Medford	Central Pt.	Ashland	Model Code
Hotel	1/ room	1/ room & 1/ 3 employees	1/ room & 1/ 2 employees		.75/ room
Care home	1/ 1,000 sq. ft.	1/ 6 beds & 1/ employee	1/ 2 beds	1/ 3 beds	.5/ 4 rooms
Church	1/ 4 seats	1/ 4 seats	1/ 4 seats	1/ 4 seats	1/ 75 sq. ft.
Library, museum	1/ 400 sq. ft.	1/ 400 sq. ft.	1/ 400 sq. ft.	1/ 400 sq. ft.	1/ 200 sq. ft.
Preschool	2/ teacher	1/ teacher	1/ employee & 1/ 5 kids	1/ 2 employees	1/ 500 sq. ft.
Elem/m.school	2/ class rm		3/ class rm	1.5/ class rm	1/ class rm
High school	6/ class rm	1/ employee & 1/ 5 non-buses students	1/ 5 students	1.5/ class rm & 1/ 10 students	7/ class rm
Aud./theater	1/ 4 seats	1/ 3 seats	1/ 4 seats	1/ 4 seats	1/ 6 seats
Retail store	1/ 400 sq. ft	1/ 200 sq. ft	1/ 200 sq. ft	1/ 350 sq. ft	1/ 500 sq. ft
Repair shop	1/ 800 sq. ft	1/ 300 sq. ft	1/ 300 sq. ft	1/ 350 sq. ft	1/ 500 sq. ft
Bank/office	1/ 400 sq. ft	1/ 200 sq. ft	1/ 300 sq. ft	1/ 350 sq. ft	1/ 500 sq. ft
Medical office	1/ 200 sq. ft	--	1/ 200 sq. ft	1/ 350 sq. ft	1/ 500 sq. ft
Restaurant/bar	1/ 4 seats, or 1/ 100 sq. ft	1/ 3 seats	1/ 3 seats	1/ 4 seats	8/ 1,000 sq. ft.
Open air market	1/ 1,500 sq. ft	--	1/ 2000 sq. ft	1/ 1,000 sq. ft/	1/ 1,000 sq. ft/
Storage warehse	1/ employee		2/ 3 employees	1/ 1,000 sq. ft.	.5/ 1,000 sq. ft.
Wholesaler	1/ employee & 1/ 700 sq. ft				1/ 1,000 sq. ft.

6.2.5.C. Parking Lot Signage

Along with the necessary parking, signs need to be placed directing tourists to various locations in town. As parking improvements are made, parking lot amenities may be necessary that could contain signs in the form of maps showing tourists where walking tours might be located and/or show locations of historic destinations. The goal would be to get tourists efficiently into the

townsite, without having to dodge large trucks, to available parking spaces. The focus would then be to efficiently get these people to the special/historical tourist facilities. It is hoped that tourists could utilize any number of transportation modes (or combinations thereof) such as: walking, cycling, segways, trolleys, horse-drawn buggies, or pedal-powered taxis. Recommendations for signage from the Jacksonville Transportation Committee are included as follows:

- * Develop two distinct types of parking signage: one for automobiles and one for oversized vehicles such as RVs and buses. Consider differing colors and potentially reflective materials. This may require an approved deviation from State standards through the STA agreement.
- * Place an Oversize indicator with right arrow on South Stage Road westbound approximately 50 feet east of 6th Street.
- * Place an 'Auto Parking Only' indicator with straight arrow on South Stage Road westbound approximately 50 feet west of 6th Street.
- * Place an 'Auto Parking Only' & 'Bicycle Route' indicator with left arrow on Fifth Street northbound approximately 50 feet south of 'C' Street.
- * Place an 'Auto Parking Only' & 'Bicycle Route' indicator with right arrow on Fifth Street southbound approximately 50 feet north of 'C' Street.
- * Place an 'Overflow Auto Parking' indicator with right arrow on Fifth Street northbound approximately 50 feet south of 'E' Street, if Bigham Knoll agreement signed.
- * Place an 'Overflow Auto Parking' indicator with left arrow on Fifth Street southbound approximately 50 feet north of 'E' Street, if Bigham Knoll agreement signed.
- * Remove 'Bus Parking' indicator with right arrow on Fifth Street southbound immediately north of 'F' Street.
- * Place a combination indicator with straight arrow on Old Stage Road southbound approximately 50 feet north of Nunan Drive.

6.3 Roadway Alternatives

In efforts to accommodate tourists, daily traffic flows, and maintain the “historic flavor” of the town, alternatives to current traffic circulation patterns are being sought. These alternatives are discussed below.

6.3.1: California/Oregon Street Options

Traffic counts show that the worst delays occur at the California/Oregon Street intersection at midday on Sunday when traffic generated to the southwest of Jacksonville experiences a sharp

rise. For a brief period, the intersection experiences a Level of Service (LOS) F. Although motorists are delayed at the intersection, LOS F is within the range of acceptable performance for Jacksonville, and most other cities in the state. The city has options to improve intersection performance as identified in a 2007 review by Greenlight Engineering. Any intersection enhancements related to striping (see below) will alleviate problems with truck traffic everyday of the week and not just on Sundays when the problem is noted to occur.

- 1) ***A flagger/traffic monitor.*** A flagger could direct traffic for one or two hours on Sunday. Funding for any necessary flagger should come from those responsible for causing the traffic problem. Jacksonville shall alert Jackson County staff (with jurisdiction over those parcels west of town) to notify Jacksonville officials of any future development requests on those subject parcels. Any future development plans shall investigate any needed conditions to provide, and fund, a flagger at Jacksonville's problem intersection on Sundays.

- 2) ***Roadway Restriping:*** The radius of the NW corner of California Street/Oregon Street is not sufficient for southbound right turning trucks. Appendix F contains two options that accommodate turning radii for a WB50 truck. In Option One, the radii of the NW corner is increased to 25 feet. Option Two contains a six foot striped median that could be used by right turning trucks. Both options are sufficient for left turning trucks from California Street to Oregon Street. It is recommended to construct both options, the larger radius and the median. The increased radius with the median will accommodate larger trucks always (not just on Sundays) and provide additional shy distance for the typical truck that will traverse the intersection.

Traffic analysis shows all other intersections within the city will perform at an LOS of C or better through the 20-year planning horizon..

6.3.2: Arterial Connector

Jacksonville's Comprehensive Plan, Jackson County's Comprehensive Plan, and the Urban Growth Boundary Management Agreement (UGBMA: incorporated into the Jacksonville Comprehensive Plan) all include discussion of an arterial connector that is proposed to detour state highway truck traffic around the historic downtown. Although not required for safety and/or capacity reasons, the proposed connector is needed for reasons of livability and historic preservation. Concerns have been raised by stakeholders about the number of trucks that traverse the city's historic downtown. Greenlight Engineering calculated that truck traffic accounts for about 1.5% of the total traffic traversing the historic area.

The arterial connector is proposed to be built in two phases, include a new roadway (the connector itself) and an upgraded section of Pair-a-Dice Ranch Road. Current description of this proposal is as follows:

Phase I construction of the arterial connector will include a 90-degree intersection at Hwy. 238 a little more than ½ mile west of the Hwy. 238-Hanley Road intersection. The connector would then continue northwesterly, coming into alignment with the existing utility easement, then westward towards another 90 degree intersection with Old Stage/North Oregon Street. The two 90 degree intersections are then needed to accommodate larger vehicles. This will also require improvements to North Oregon Street.

Phase II of the project then has three options:

Option 1: The connector would continue westerly/northwesterly from the new intersection at Old Stage across the Buena Vista Subdivision, possibly utilizing a portion of the Autumn Lane roadway alignment, then westerly/southwesterly to a proposed 90 degree intersection with Pair-A-Dice Ranch Road. Upon making that connection, Phase II construction would then continue south on Pair-A-Dice Ranch Road to an improved intersection at Hwy. 238 west of the townsite.

Option 2: The second possibility shows that after intersecting Old Stage Road, the arterial connector would continue southwesterly onto Oregon Street, then turn right (west) onto E Street and go through (westerly) the existing “intermodal, Britt” parking lot, either utilizing the Cemetery Road alignment, or running parallel to/south of, Cemetery Road, then continue west to a point intersecting Hwy. 238 at the west edge of town.

Option 3: Swing north after intersecting Old Stage Road to Livingston/Walker Creek Road, as recommended by the County Engineer.

Intersection improvements would be made wherever the arterial connector intersects existing roadways. Over the years, a broad array of other alignments have been considered and now the focus of these efforts is the routing north of the city. The intended financing mechanism is through the collection of System Development Charges on new development and through development assemblage. Development assemblage is a term referring to the way public improvements are made on a parcel by parcel basis. As development is approved on individual parcels, right-of-way is dedicated, sidewalks get extended, or streets get built or widened, or traffic safety signals get further warranted. In other words, as development gets approved, associated public improvements take place.

Jacksonville shall pursue design/construction of the arterial connector and the Oregon Department of Transportation (ODOT) will be the appropriate approval body to approve any decisions regarding any connector or rerouting of Hwy. 238 traffic out of downtown

Jacksonville. The currently proposed connector route traverses lands zoned exclusive farm (EFU) outside of the city's UGB, which would require an exception to Goal 3. Bringing the connector route inside the city's UGB may simplify land-use processes. Much of the proposed alignment is currently within Jackson County's jurisdiction, and Jackson County's TSP contains discussion of the proposed connector.

6.4: Other Future Planning Objectives

Understanding that times change and the future almost always brings growth to urban areas, the following are also identified as needs that should be addressed.

6.4.1: Hueners Lane

Jacksonville proposes modifying and "smoothing" the connections of the two offset ends of Hueners Lane. This improvement is proposed to be made through physical improvements such as the construction of a flattened "S" curve or through placement of regulatory signs and/or signals to ensure safer transition from one leg of Hueners Lane to the other.

6.4.2: Bybee Drive

A proposed new 700' long connection between the existing bridge over Daisy Creek and Hueners Lane terminus. Improvements are stormwater, pedestrian pathways, and landscaping.

6.4.3: Third Street Improvements

Proposed right-of-way (ROW) purchase and road widening on South 3rd Street from Daisy Lane to 1060 So. 3rd Street. The existing ROW is 40 feet and will need to be expanded to 60 feet and the road itself will be widened and overlaid for approximately 1400 linear feet.

6.4.4: Intelligent Transportation System (ITS)

As mentioned in Element 2 of this TSP, there is a proposal for an automatic traffic recorder and closed circuit television to be placed at the intersection of 5th/California Streets. Proposed placement is somewhere between 2011 and 2015.

6.4.5: Transit-Oriented Development (TOD)

Transit-Oriented Development (TOD) is a land use planning method providing a means to place people near transit services, decreasing their automobile usage. The currently popular "sprawl" of land use development patterns necessitates the use of vehicles on almost every trip taken from home. Through creative change in land use decisions to opt for higher density development, mixed use development, and pedestrian districts, TODs and the associated use of public transit reduce automobile dependency.

Jacksonville has implemented such a development at the north “gateway” to the city and this TOD is slated to occur as the city expands its UGB to the north of the city. Focusing on transportation and land use issues affecting a group of commercial parcels, including a senior housing project, the project is pedestrian oriented and has the potential to expand with any expansion of the Urban Growth Boundary (UGB) near that location. A future planning objective is the study of expanding Jacksonville’s TOD as UGB expansion occurs in the future. This policy shall be adopted:

As the Jacksonville Urban Growth Boundary (UGB) expands, the dense and mixed use development (TOD) located at the north edge of the city shall be expanded accordingly.

6.4.6: Intermodal Parking: Second Tier:

As mentioned in the table on pg. 60, and referenced in Figure 6.1 on pg.67, a second tier of 60 parking spaces is proposed over the existing intermodal municipal parking lot.

6.4.7: STA Designation:

As mentioned on pgs.7 and 56 of this TSP, a management agreement between Jacksonville and ODOT for the city’s STA area on Highway 238 should be pursued. Along with this agreement, Jacksonville should request that the STA designation of Highway 238 be extended northeasterly to encompass all of Highway 238 within city limits. This extension would then include the mobile home park located at the north edge of the city where a need exists for transit stops and crosswalk on Highway 238. These features would enable pedestrian and transit patron movement to/from the mobile home park to the east side of Highway 238 and beyond via the transit stops. Additionally, any/all existing/future pedestrian and bicycle connections to/from and across Highway 238 should be evaluated as a part of this agreement/extension process.

6.4.8: Jacksonville Livability Issues:

Jacksonville’s livability is mentioned elsewhere in this TSP. The town’s historic designation is important to residents and is tied economically to tourism. Because of this, three additional issues need to be examined here: roadway safety due to aggregate hauling, an acoustic study, and economic considerations.

Safety: As noted on page 41 of this TSP existing traffic counts referenced within this document are a ‘snapshot’ in time; the figures may not reflect accurate counts from day to day. Also, safety issues may be associated with aggregate hauling in the downtown core. Further studies are required.

Acoustic Studies: Acoustic studies are also warranted to determine if noise associated with heavy trucking is negatively impacting the livability and historic designation of Jacksonville. A seismic study has been completed and no negative impacts were noted.

Economic Considerations: While a proposed connector around the city may take some business away from the town center, the improved livability of the downtown core without the heavy truck traffic may increase tourist and resident business. An economic study may be warranted for livability issues as well.

Figure 6.1

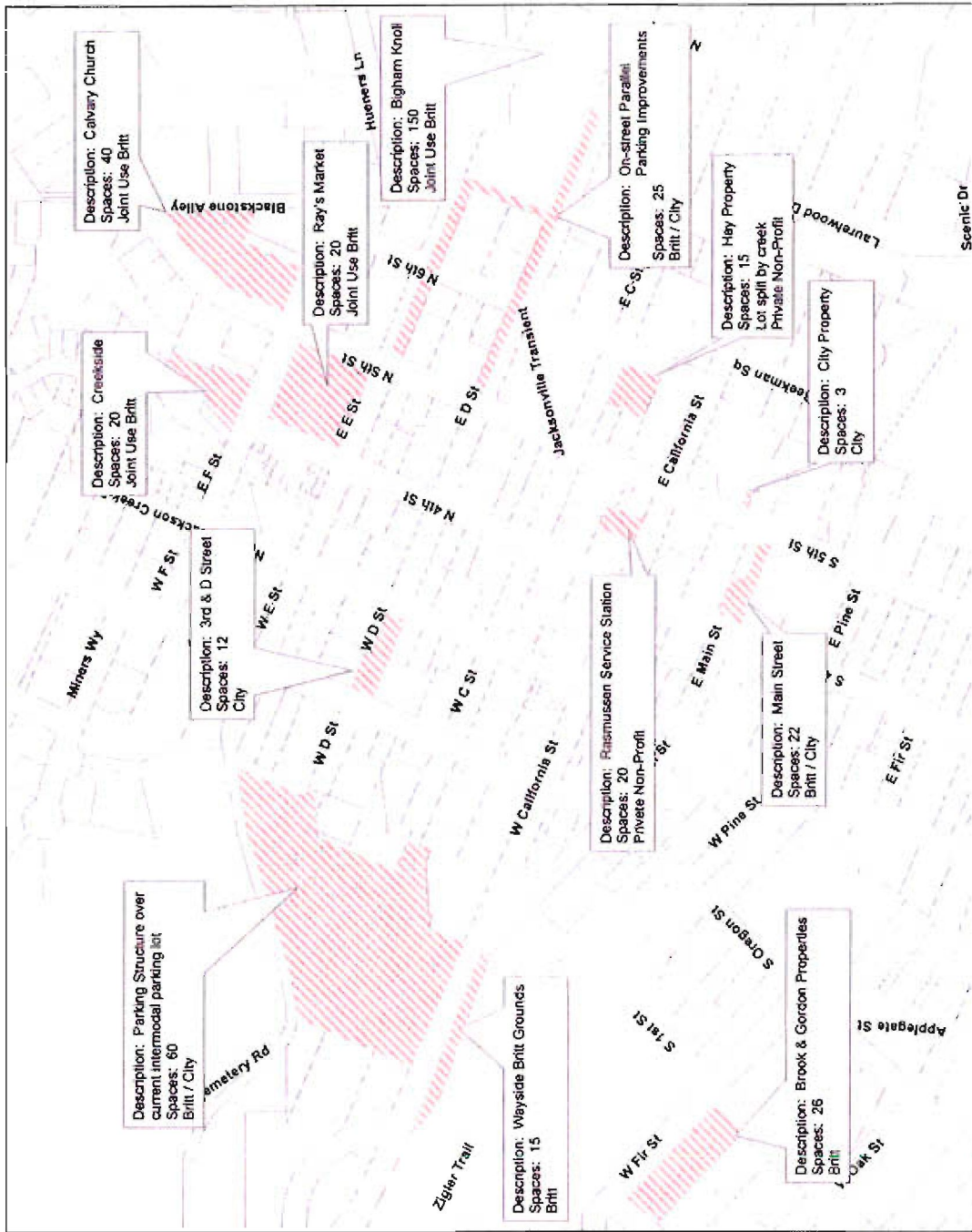

Legend

Parking & Taxlots

- Taxlots
- Areas with parking

All parking space estimates are generalized; site design will affect the final number of spaces. There are tax base reductions incurred by the transfer of any private property to public ownership

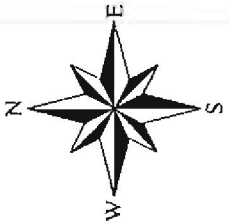

Jacksonville Parking Plan

Element 7

Preferred Alternatives and Planned Projects

7.1 Introduction:

While no issues are identified requiring mitigation, the City proposes three measures to enhance the transportation system and the city's livability: 1) place a flagger at the at the California Street/Oregon Street intersection on Sundays to mitigate traffic problems experienced there; or, 2) restripe California Street at that same intersection to promote left turn movements; and, 3) construct an arterial connector around the north edge of town to enhance the town's livability by having truck and most thru-traffic routed away from the town center.

7.2 Roadway Improvement Alternative:

Two roadway improvement alternatives are mentioned above: 1) restriping of California Street at Oregon Street; and, 2) constructing an arterial connector around the northern edge of the town. Only the restriping of California Street is warranted to alleviate LOS problems identified by the traffic engineer. While construction of the connector is not warranted, it is a desired potential improvement to enhance the city's transportation network and overall livability as the connector would serve to divert some traffic away from downtown.

Other improvements to the town's transportation network include:

- * Bybee Drive: improvements include a 700' connection between the existing bridge over Daisy Creek and the terminus of Huener's Lane. The Bybee Drive improvements will include enhancements to transportation, storm water, and pedestrian networks, and new landscaping.
- * C Street Enhancements: improvements include a new 850' bike and pedestrian connection, a 'Multi-Modal Mall', with landscaping and storm drain work between N. Oregon Street and 5th Street. This will require some modification to street surfacing to accommodate the new facilities. Element 6 contains more detail.
- * Third Street: improvements to South 3rd Street include the purchase of right-of-way and road widening of 3rd Street from Daisy Lane to 1060 South 3rd Street. The existing right-of-way width is 40 feet and is to be expanded to 60 feet. The roadway itself will need to be widened and overlaid over 1400' linear feet.
- * Huener's Lane: along with improvements associated to Huener's Lane with Bybee Lane improvements, there are plans to smooth a sharp "S" curve at 'G' Street.

- * First/Main Streets: this project will connect the downtown core business area to the BRITT festivals in the form of added pedestrian connections, enhancing pedestrian circulation in these areas.
- * Third/Main Streets: associated improvements to South 3rd Street include the purchase of right-of-way and road widening of 3rd Street from Daisy Lane to 1060 South 3rd Street. The existing right-of-way width is 40 feet and is to be expanded to 60 feet. Main Street is to be improved with pedestrian facilities.
- * As mentioned in Element 2, there are plans for an Intelligent Transportation System (ITS) project for Fifth/Main street. Included will be an automatic traffic recorder and a closed circuit television.
- * Rogue Valley Rail Road (RVRR): The old RVRR right-of-way (ROW) is to be preserved as an easement fostering a potential trolley service which may operate on C Street serving future tourists. An added benefit of preserving the entire easement of the old RVRR-ROW is that this area could be preserved to be utilized by those who commute back/forth to Medford by bicycle. A pedestrian pathway could also be constructed with the RVRR-ROW and the trolley service could potentially be extended to connect Jacksonville and Medford. Preserving this easement is also another TDM measure that can eventually serve to reduce cars going to/from the historic Jacksonville area. Construction of other Class I bikepaths is encouraged (see Policy 2-1 on Page 1).

7.3 Transportation System Management (TSM) Alternative:

TSM strategies emphasize improving efficiency, capacity, and safety of existing transportation networks through alternatives like: facility design modifications; access management; creation of new lanes; incident response plans; traffic enforcement that is targeted at specific situations; and, use of intelligent transportation systems (ITS).

For Jacksonville, the only TSM strategy identified as being needed throughout the analysis period is the restriping of California Street at Oregon Street. This restriping is not necessary to alleviate traffic problems during peak hours, but is necessary to avoid an LOS of F around mid-morning to mid-afternoon on Sundays when a large volume of traffic traverses the townsite from west to east. This large volume of traffic occurs weekly causing an approximate 53 second delay at the California Street/Oregon Street intersection for about an hour every Sunday, resulting in an LOS of F. This is the only identified failure in Jacksonville's entire transportation network, according to the traffic engineer. As detailed in Element 6 of this TSP, there are two alternatives which can alleviate this LOS problem: restripe the road to facilitate left turn movements from California Street to Oregon Street, or place a flagger/traffic flow monitor at the intersection for about an hour each Sunday afternoon.

Parcels generating this traffic are within Jackson County's jurisdiction. Jacksonville officials therefore propose this policy:

The city strongly encourages Jackson County officials to evaluate the effect on traffic circulation of significant new or expanded uses west of Jacksonville. If impacts are determined to be significant, the county should work with the city to impose appropriate conditions to reduce the impact (see Policy 7-2 on Page 3).

Jacksonville encourages this policy and possibly the placement of a flagger at the California Street/Oregon Street intersection for two hours each Sunday morning to alleviate the traffic problem – OR – the possible establishment/maintenance of the necessary striping as recommended by Greenlight Engineering to improve intersection circulation.

While a flagger could prove to be an unreliable solution due to sickness or other issues, the more permanent, and maybe less expensive solution (due to the possible need to pay a flagger) would be the restriping of California Street as the traffic engineer suggests.

Policy 1-1 (Page 1) is also included to ensure continued cooperation with ODOT to maintain a safe traffic circulation pattern at the problematic 5th Street/California Street intersection.

7.4: Transportation Demand Management (TDM) Alternative:

TDM strategies focus on reducing travel demand to alleviate congestion. So, rather than increasing capacity through construction or modification of transportation network design, as with TSM strategies, TDM would recommend alternatives like: ride sharing; flextime alternatives in workplaces; the increased use of transit; pedestrian activities; and, promotion of riding bikes and other modes of travel.

As mentioned in Element 6, a viable TDM measure would be for BRITT Festivals and the city to enter into an agreement with RVTD to provide transit during festivals between Jacksonville and Medford. This transit service would ferry concert-goers from one city to the other, alleviating the need for Jacksonville to continually provide more parking spaces in an historic city where more parking spaces are undesired. Combined with this strategy, other TDM strategies the city may wish to consider promoting flex-time, staggered work hours with some of the city's larger public/private employers, as well as a provision of a cap on how many parking spaces the city can provide. Sixty new spaces are proposed in a second tier above the current municipal lot.

The town of Jacksonville is well set for pedestrian-oriented activities, use of Segways (there is a Segway rental shop in town), golf carts, skateboards, and bicycle riding. Although it has been noted that most cycling occurs while people recreate on the weekend, the townsite is small enough to invite the use of bicycles throughout. Proposed connectivity enhancements to 'C' Street, and Medford via the RVR-ROW have been mentioned in this Element and in Element 6; use of this easement will enhance the 'Multi-Modal' opportunities in and around Jacksonville.

7.5: Transit Alternative:

The local Rogue Valley Transit District (RVTD) provides limited service throughout its entire system. As stated in the meeting, scheduling needs to be more conducive to reliable 8-to-5

commuting to Medford and points beyond. Services generally start around 6:00a.m. and end around 6:00p.m. Throughout the day, RVTD averages about a 45 minute headway for Jacksonville riders. RVTD's budget does not currently allow for an expansion of service; however, future service enhancements are being studied. Because Jacksonville's system fails only on Sunday, and that is a day of the week that RVTD does not currently operate, relying on a transit alternative as a preference is not possible at this time. A transit stop relocation study may be warranted to increase RVTD safety and ridership (see Policy 2-6 on Page 2).

7.6: Land Use Alternative:

In terms of a land use alternative, Jacksonville has created a Transit-Oriented Development (TOD). A TOD is a land use planning method providing a means to place homes (built at higher than normal densities), and some businesses, near transit services thus decreasing automobile usage. Nationwide, the currently pervasive "sprawl" of land use development patterns necessitates the use of vehicles on almost every trip one takes from the home. Tools such as higher density development, mixed use development, multi-modal malls, TODs, and the associated use of public transit, reduce automobile dependency. A TOD in and of itself also promotes the further expansion of multi-modal malls.

Jacksonville has implemented such a development at the north "gateway" to the city. Focusing on transportation and land use issues affecting a group of commercial parcels, including a senior housing project, the project is pedestrian oriented and has the potential to expand with any movement of the Urban Growth Boundary (UGB) from that location.

Virtually the entire townsite is designated as a Historic Landmark District. Land use rules/regulations are very specific to development in such a District, so no other land use alternatives are being recommended at this time.

7.7: No-Build Alternative:

While this alternative emphasizes Jacksonville's choice to build nothing, this TSP points out the benefits of building the planned projects which will enhance Jacksonville's livability. As a specific example, construction of the additional connector will serve the Northwest Quadrant of the community, along with the exception lands along Old Stage Road. Travel from these parcels currently must go back into the center of town at 'F' Street in order to get a straightforward connection to Highway 238 and to reach destination points in Medford. The proposed arterial connector will alleviate this condition.

As identified throughout this TSP, there is a livability desire to construct the arterial connector around the north edge of the townsite. This route remains an identified option not only in Jacksonville's Comprehensive Plan, but in this TSP, in Jackson County's TSP, and in the Regional Transportation Plan. It would thus seem that a no-build alternative is not favored and while construction of the arterial connector may not happen, it is at least identified in the appropriate documents to "reserve the town's right" to pursue construction of such a roadway.

Element 8 Transportation Funding Plan

8.1 Introduction:

In compliance with the Transportation Planning Rule, the Jacksonville Transportation System Plan (TSP) has a transportation financing program that includes the following:

- A list of planned transportation facilities and major improvements;
- A general estimate of the priority or timing of planned facilities and improvements;
- Determination of rough conceptual capital cost estimates;
- A discussion of existing and potential financing sources; and,
- Alternative funding strategies for capital projects.

8.2: Planned Transportation Facilities and Major Improvements:

8.2.1: Capital Improvements

The following projects are proposed as planned projects and/or desired improvements to enhance Jacksonville's transportation network and livability:

PROJECT DESCRIPTION	PROJECT TIMING	PROJECT COST ESTIMATE
(ITS) Intelligent Transportation Systems: as mentioned in Element 2 of the TSP this proposal is for an automatic traffic recorder and closed circuit television at 5 th Street and California	Somewhere between 2011-2014	\$50,000
First/Main Enhancement Project: pedestrian connection between the downtown area and the BRITT festivals area. Project will include pedestrian and bicycle amenities.	2010-2011	\$1,100,000
"C" Street Enhancements: a detailed description of this project is contained in Element 6.	2009	\$238,500
California/Oregon intersection, either a flagger on Sunday afternoons or a restriping of the intersection to accommodate left turns.	2009-2011	\$2000 to restripe A flagger may include no cost to the city.
Bybee Drive at Daisey Creek	2011	\$350,000
Third Street Improvements; detailed description in Element 6.	2011	\$738,000
Hueners Lane: smooth S curves	2014	\$120,000
Sixty parking spaces(2 nd Tier)	2030	\$5,000,000

8.2.2: Non-Capital Improvements (Potential Future Alternatives):

8.2.2.A: Arterial Connector:

Based on plans for construction of an arterial connector around the north edge of town, current estimates for construction of the entire facility exceed \$15 million. The town of Jacksonville would be responsible for the all construction within the town's limits. Estimates put this amount at about \$6 million. A detailed analysis of the connector is contained in Element 6 of this TSP. Since there are so many unknowns related to and regarding this arterial connector, it is mentioned here in the TSP only as a 'facility requiring further study'.

The Oregon Department of Transportation (ODOT) may require the connector to be constructed to state highway standards. These standards are strict and require more construction costs than those of a typical local connector. Costs of the arterial connector outside Jacksonville's city limits may be shared by others; however, no entity has stepped forward to say exactly what sort of financial commitment this might be. As mentioned above, any planning, design, and construction of this facility will require future study.

8.2.2.B.: Rogue River Valley Railroad (RRVR) Easement:

As discussed in Element 6 of this TSP, it is the city's desire to begin preserving, utilizing portions of the RRVR easement for tourist uses (C Street Trolley) and for use as an approximate six-mile commutable bicycle path connecting Jacksonville with Medford. Like the proposed arterial connector, these desires are mentioned in the TSP as 'improvements requiring future study'. While these are designs for future study, it is Jacksonville's intent to begin preserving portions of this easement now.

8.3: Financing for Capital Projects:

8.3.1.: Revenues

Funding sources for capital improvements are shown in Table 8.1 in the columns headed SDC (system development charge), and Franchise fees. As shown on this table, totals generated over the short-term planning period (2009-2014) are \$50,000 and \$689,000 from Franchise Fees.

In addition to these revenues, the City of Jacksonville is going to receive an as yet undetermined amount of money for a federal stimulus package that has been granted in light of the nation's current bleak economic outlook. Some of these funds will be utilized to begin construction on one, or more of the capital projects being proposed.

As mentioned in Element 6 of the TSP, it is possible that parcels to the southwest of Jacksonville may be responsible for costs of provision of any required flagger associated with the late Sunday morning traffic issue. If restriping of the CA/OR intersection is the preferred (and more permanent) method of traffic mitigation, restriping costs are fairly minimal. For the town, the cheapest/most cost effective way to deal with the Sunday LOS problem would be the provision a

flagger/traffic monitor during those hours when the traffic problem materializes. The idea that the County mandate a flagger as a condition of any future approvals on parcels to the southwest has been mentioned as a possibility. A flagger would possibly be provided on late Sunday mornings. Although the intersection operates the remainder of the week with no identified problems, now, or during the period this study covers, the traffic engineer has indicated that roadway restriping will solve the problem at least as efficiently as the presence of a flagger in the intersection. The cost for roadway striping is minimal; the treatment to the pavement is much more permanent than a traffic monitor/flagger; and, funding for restriping can come from the town’s coffers without the need for implementing a systems development charge (SDC).

Regarding other capital improvements mentioned above, Jacksonville will rely on System Development Charges (SDCs). An SDC is a method to fund transportation improvements by assessing developers a cost associated with the impacts to infrastructure that would normally result from approved development. As development occurs in Jacksonville an SDC will be levied on new development for transportation purposes (as allowed by Oregon law). In accord with SDC requirements, the “transportation purpose” required for SDC implementation, would be the proposed enhancements to ‘C’ Street that would be constructed to encourage walking and cycling, both viable forms of transportation. It is a goal of the Rogue Valley Metropolitan Planning Organization (RVMPO) that nonmotorized methods of travel be provided wherever/whenever possible. Implementing “pedways” furthers RVMPO and state goals to reduce reliance on single-occupancy vehicles.

Jacksonville Public Works staff detailed the estimated costs associated with each desired improvement contained in Section 8.2.1. Expected funding/revenue sources in the form of Systems Development Charges (SDCs) and Franchise Fees-are outlined in Table 8-1, along with expected expenditures.

Table 8.1: Fees and Expenditures: (numbers shown are in thousands) Trans. SDCs currently generate about \$9,750 per year and franchises about \$137,000 per year. There is also a one-time \$50,000 available for street improvements from Urban Renewal in 2010. What is not shown on Table 8.1 are federal and state funding that Jacksonville is expecting through 2034. Those figures are:

	STATE FUNDING	FEDERAL FUNDING
SHORT (2009-2013)	\$677,000	\$197,000
MEDIUM(2014—2019)	\$882,000	\$735,000
LONG (2020-2034)	\$2,566,000	\$2,900,000

8.3.2.: Expenditures

Table 8.1 shows expenditures forecast for Jacksonville through the year 2034. This table indicates that administration and maintenance costs for the city will exceed \$9,000,000 through 2034. These are costs associated with maintaining those roads and transportation facilities that currently exist in Jacksonville. Table 8.1 and the figures contained thereon then demand more discussion regarding funding.

8.4.: Financing for Non-Capital Projects

Two non-capital projects have been mentioned for further study: an arterial connector that would arc around the north edge of the city, and acquisition of an easement that would serve as a bicycle commuter pathway between Jacksonville and Medford. Since these are items mentioned as projects for future study only, it is currently unknown what costs may be associated with each project. An estimate of \$6,000,000 (Jacksonville's share) has been included in this TSP for funding for the arterial connector, but an actual amount is unknown. There is no cost estimate for RRVR easement preservation.

8.5.: Alternative Funding Sources

Many federal and state experts have suggested that the current economic downturn is the worst since the Great Depression. Note that they are not saying things today are as bad as they were during The Depression, but the worst 'since' that time.

In light of this economic fact facing the entire globe, SDC charges on Table 8.1 have been greatly deflated to reflect the current economy; this matches what is seen in the current update of the 2009-2034 Regional Transportation Plan (RTP). The SDC rate remains 'flat' for Jacksonville as it does for every municipality in the nation and the RVMPO; there simply is no development occurring. Without the economic stimulus (discussed above) being handed out to every state by the federal government, very few of the nation's jurisdictions would be currently acquiring any funding for transportation improvement projects. This current and very bleak outlook aside, nobody expects the economic crisis to continue much past another 24 months. There is therefore no reason to expect Jacksonville's SDCs to remain as flat as shown. It is therefore reasonable to conclude that 'alternative funding' may come in the form of increased (or normal) SDCs.

Other alternative funding sources may come as increases to SDCs and/or to Franchise/utility fees. While the size of Jacksonville is not likely to find huge increases to these fees, it is possible that they can increase some amount.

A tax levy is another source of possible funding. These funding sources are typically not popular with voters, but if transportation enhancement projects are highly desired, voter approval of levies is much easier to accomplish.

Local, state, and federal loan and grant programs are available on a project by project basis and could be utilized as an additional source of alternative funding.

Table 8.1: City Revenue Sources and Expenditures

City of Jacksonville									
Year	City Revenue Sources						Non-Capital Expenses		
	SDC	Sub-Total SDCs	Franchise Fees	Sub-Total Fees	Urban Renewal	Total Other	Admin	Maintenance	Total Non-Cap
2009	\$10		\$135				\$33	\$228	
2010	\$10		\$136		\$50		\$34	\$234	
2011	\$10		\$138				\$35	\$240	
2012	\$10		\$139				\$36	\$246	
2013	\$10	\$50	\$141	\$689		\$50	\$36	\$252	\$1,372
2014	\$10		\$142				\$37	\$258	
2015	\$10		\$144			\$0	\$38	\$264	
2016	\$10		\$145				\$39	\$271	
2017	\$11		\$147				\$40	\$278	
2018	\$11		\$148				\$41	\$285	
2019	\$11	\$63	\$150	\$876			\$42	\$292	\$1,886
2020	\$11		\$151				\$43	\$299	
2021	\$11		\$153				\$44	\$307	
2022	\$11		\$154				\$45	\$314	
2023	\$11		\$156				\$47	\$322	
2024	\$11		\$157				\$48	\$330	
2025	\$11		\$159				\$49	\$338	
2026	\$12		\$161				\$50	\$347	
2027	\$12		\$162				\$51	\$356	
2028	\$12		\$164				\$53	\$364	
2029	\$12		\$165				\$54	\$374	
2030	\$12		\$167			\$0	\$55	\$383	
2031	\$12		\$169				\$57	\$393	
2032	\$12		\$170				\$58	\$402	
2033	\$12		\$172				\$60	\$412	
2034	\$13	\$175	\$174	\$2,434			\$61	\$423	\$6,141
Totals	\$288	\$288	\$4,000	\$4,000	\$50	\$50	\$1,188	\$8,211	\$9,399
Assumptions	1.0% annual increase		1% annual increase				2.5% annual increase	2.5% annual increase	

APPENDIX A: AUDIT FOR INTEGRATED LAND USE & TRANSPORTATION PLAN



Rogue Valley Metropolitan Planning Organization

Regional Transportation Planning

*Ashland • Central Point • Eagle Point • Jacksonville • Medford • Phoenix • Talent • White City
Jackson County • Rogue Valley Transportation District • Oregon Department of Transportation*

DATE: June 14, 2005
TO: Jacksonville Planning Commission and City Council
FROM: Dick Converse and Vicki Guarino, Rogue Valley Council of Governments
SUBJECT: Final Report: Integrated Land Use and Transportation Plan

Jacksonville is a member of the Rogue Valley Metropolitan Planning Organization (RVMPO), which has adopted measures to reduce reliance on the automobile. The state requires these measures when a metropolitan area is unable to demonstrate through its Regional Transportation Plan that per capita vehicle miles traveled will be reduced by at least five percent over the planning period (for the RVMPO the timeframe is 2000-2020).

Another requirement is that cities and counties within the metropolitan area prepare and adopt integrated land use and transportation plans (ILUTP). This ILUTP final report contains results of an audit of Jacksonville's land use regulations. It also contains recommendations to increase densities in residential and commercial areas.

Discussion

In February, the RVMPO staff made an initial presentation on the ILUTP to the city, including results of the ILUTP audit (checklists charts at the back of this report) and an audit of development from 2000-03. These audits showed that Jacksonville largely supports the aims of the ILUTP. There were questions from City Council members, however, about flexibility in adopting recommendations contained in this report. In a report issued last fall by the Department of Land Conservation and Development on the status of ILUTPs around the state, it was noted that the adoption of requirements for ILUTPs marked a shift from measuring results, such as a reduction in per capita vehicle miles traveled, to measuring efforts toward achieving the result.

The state requires that an ILUTP contain changes to land use designations, densities and design standards that:

- Increase residential densities along transit lines and near major employment and shopping areas;
- Increase allowed densities in office and retail developments in centers;
- Designate land for neighborhood shopping within convenient walking and cycling distance of residential areas;
- Designate land to provide a better balance of jobs and housing.

In February 2003, the Department of Land Conservation and Development conducted a workshop with the RVMPO Technical Advisory Committee (TAC) to present information about the Transportation Planning Rule (TPR) requirements for and benefits of integrated land use and transportation planning. At that time, the TAC recommended that RVCOG staff assist communities in conducting assessments to determine what each RVMPO jurisdiction needs to do to comply with the TPR requirements.

The purpose of the ILUTP project is to audit existing plans, policies, and ordinances with the specific intent of identifying opportunities and constraints to integrate land use and transportation planning consistent with the TPR. The audits provide each jurisdiction with a planning direction to enable land use choices and transportation opportunities that work together to reduce VMT per capita.

Other Measures

In addition to the ILUTP, the RVMPO is working to meet the requirements of seven Alternative Measures. These measures, which the Land Conservation and Development Commission approved December 13, 2001, are to be followed within the RVMPO in place of the Vehicle Miles Traveled (VMT) reduction standard contained in the state Transportation Planning Rule.

Several Alternative Measures relate to land use and, therefore, are closely linked with the ILUTP. In particular, two measures set benchmarks for the percentage of new dwelling units and employment growth that must occur within compact, mixed-use, pedestrian- and transit-friendly neighborhoods. By 2005, this kind of development must account for 9 percent of development in the RVMPO. Jacksonville has exceeded both the residential and employment benchmarks so far, with 21 percent of homes and all of the business growth (100 percent) meeting the standards. The requirements will grow more demanding in the years to come, however, necessitating ILUTP provisions. By 2020, nearly half of all development occurring since 2000 will have to meet the benchmarks.

Other RVMPO Alternative Measures set benchmarks for bicycle lanes, sidewalks, and houses near transit lines. This ILUTP project addresses all of these standards and offers RVMPO member cities suggestions for zoning ordinance changes that can help the region meet state requirements

ALTERNATIVE MEASURES

<i>Measure</i>	<i>How Measured</i>	<i>Current 2000</i>	<i>Benchmark 2005</i>	<i>Benchmark 2010</i>	<i>Benchmark 2015</i>	<i>Target 2020</i>
<i>Measure 1: Transit and bicycle/pedestrian mode share</i>	The percent of total daily trips taken by transit and the combination of bicycle and walking (non-motorized) modes. Determined from best available data (e.g., model output and/or transportation survey data).	<i>% daily trips</i> transit: 1.0 bike/ped: 8.2	<i>% daily trips</i> transit: 1.2 bike/ped: 8.4	<i>% daily trips</i> transit: 1.6 bike/ped: 8.8	<i>% daily trips</i> transit: 2.2 bike/ped: 9.8	<i>% daily trips</i> transit: 3.0 bike/ped: 11
<i>Measure 2: % Dwelling Units (DU's) w/in ¼ mile walk of 30-minute transit service</i>	Determined through GIS mapping. Current estimates are that 12% of DU's are within ¼ mile walking distance of RVTD transit routes.	12%	20%	30%	40%	50%

<i>Measure 3: % Collectors and arterials w/ bicycle facilities</i>	Determined through GIS mapping. Current estimates are that 21% of collectors and arterials in the MPO have provisions for bicyclists.	21%	28%	37%	48%	60%
<i>Measure 4: % Collectors and arterials in TOD areas w/ sidewalks</i>	Determined through GIS mapping. Current estimates are that 46% of collectors and arterials in TOD areas have sidewalks.	47%	50%	56%	64%	75%
<i>Measure 5: % Mixed-use DUs in new development</i>	Determined by tracking building permits - the ratio between new DUs in TODs and total new DUs in the region.	0%	9%	26%	41%	49%
<i>Measure 6: % Mixed-use employment in new development</i>	Estimated from annual employment files from State - represents the ratio of new employment in TODs over total regional employment.	0%	9%	23%	36%	44%
<i>Measure 7: Alternative Transportation Funding</i>	Funding committed to transit or bicycle/pedestrian/TOD projects. Amounts shown represent 1/2 of the MPO's estimated accumulation of discretionary funding (STP*).	N/A	\$950,000	\$2.5 Million	\$4.3 Million	\$6.4 Million

Jacksonville ILUTP

This ILUTP notes several strengths of Jacksonville's current land use regulations as they relate to supporting the transportation system. It also suggests some revisions or changes that could be made to some zones, and applied in some areas of the city.

In addition, this report contains the audit of exiting land use regulations to gauge the extent to which city measures support transportation efficiencies. The audit was developed as a checklist by RVCOG staff based on Oregon's *Model Development Code & User's Guide for Small Cities*. The checklist identifies features that support conditions under which motor vehicle use may be reduced. City zones reviewed are grouped by category: residential, commercial and industrial. The audit also examined city design standards that relate to transportation. The audit distinguishes whether a feature is permitted outright in a particular zone (P), or is allowed conditionally (C). Jacksonville audit results are attached at the end of this memo.

Strengths

Historically, Jacksonville has supported innovative designs that have led to compact, pedestrian and transit-friendly, mixed-use development. These efforts include the pedestrian network that links important city destinations, and the Nunan Square development.

Other city regulations that support an efficient transportation system include:

- Opportunities for mixed-use development, including industrial-residential mix in the Cottage Industry zone
- Flaglots to achieve infill
- Commercial zones permit mixed-use residential
- Sidewalks are required to connect with existing sidewalks, even beyond project boundary.
- Industrial and commercial zones provide buffers from incompatible uses
- Street access issues

Access consolidation recommended in residential and commercial zones

- Shared driveways recommended in residential and commercial zones
- 400-foot maximum block length
- Traffic calming provided in land division regulations
- Pedestrian access
 - Required to connect with adjacent lots
 - The Core Enhancement goal is to enhance the pedestrian environment
- Landscaping required in land division regulations
 - Street trees
 - Landscape conservation
 - Landscape buffers
- Parking
 - Shared parking permitted
 - Bicycle parking required
 - In Core Enhancement area, parking must be to the side or rear of buildings
- Nunan Square is recognized statewide as an example of Smart Development.

Recommendations: Achieving the benchmarks adopted for the MPO will require concerted effort on the part of all member jurisdictions. The Model Code and Development Guide for Small Cities suggests several measures that Jacksonville has not yet incorporated into its regulations:

- Establish maximum lot sizes. While most zoning ordinances include minimum parcel sizes, they do not have maximum parcel sizes. The model code recommends that single-family zones have a maximum size of 120 percent of the minimum size; e.g., 7,200 square feet in an SF-6 zone. In multi-family zones, the recommendation is 150 percent of the minimum.
- The alternative measures recommend increasing the amount of residential land having densities at a minimum of ten units per acre. Currently, only the MF zone provides for this density in Jacksonville. Medford, for example, has an SFR-10 district that permits 10 dwelling units per gross area, and Central Point's TOD district permits densities of at least 10 dwelling units per acre in its mixed residential zones. Nunan Square comes close, but doesn't entirely achieve the 10 dwelling units per acre goal.
- Increase lot coverage [and building height?] where transportation facilities and public safety measures can be achieved. Current coverage requirements for single-family and multi-family districts are in the middle of the ranges suggested by the Model Development Code. For example, the SF zone limits coverage to 35 percent, while the model code suggests a range from 30-40 percent. The MF zone limits coverage to 50 percent, while the model code suggests 40-60 percent. Jacksonville could increase its coverage, but it is clearly consistent with current standards.
- Consider requiring a portion of a commercial building to be at the property line, with entrances oriented to street to encourage pedestrian use. The North 5th Street planning area has at least two examples of this.
- Provide measures for evaluating proximity of transit to commercial uses in other than the North Fifth Street planning area.
- As in many communities, Jacksonville's street design standards call for wider streets than the Model Code recommends. To be consistent with the goal of providing narrower streets, evaluate the standards in the Model Code when updating the Transportation System Plan.
- Consider permitting density transfers to preserve valuable characteristics (woodland, open space) while maintaining higher density overall.

Proposed Zoning Ordinance Revisions:

Because of Jacksonville’s traditional downtown development pattern, coupled with its Smart Development principles embodied in such areas as Nunan Square, there are few specific suggestions for changes. General proposals are in the previous discussion, including the need to evaluate street, sidewalk, and bike lane widths.

If the City decided to include maximum lot sizes to ensure that zones achieve their desired residential densities, new sections could be added as follows:

CHAPTER 17.20 SINGLE-FAMILY RESIDENTIAL (SF) DISTRICT

17.20.055 Maximum Lot area

Maximum lot areas in the SF zone shall be as follows:

<u>Zone</u>	<u>Maximum Lot Size Square Feet</u>
SF-6	7,200
SF-8	9,600
SF-10	12,000
SF-12	14,400

CHAPTER 17.24 MULTIPLE-FAMILY RESIDENTIAL (MF) DISTRICT

17.24.045 Maximum Lot Area

Maximum lot area shall be 7,500 feet for two family dwellings; for each additional dwelling unit, the lot area shall be increased by 3,600 feet.

Residential Zones *city: Jacksonville* *date: October 2004*

FEATURE	ZONE BR*		ZONE HR*		ZONE SF*		ZONE MF*		ZONE PUD*		ZONE B-PUD*	
	P*	CU*	P	CU	P	CU	P	CU	P	CU	P	CU
	<i>(Use of underlying zone)</i>											
13 Zero lot line			--	--			--	--				
2 Accessory dwelling	X		X		X							
3 Attached townhome	X		X		X						X	
4 Two-, three-family homes	X		X		X						X	
5 Multi-family	--	--	--	--	--	--					X	
6 Care home (<15 adults)		X		X		X		X				
7 Family daycare		X		X		X		X				
8 Home occupations *1		X		X		X		X				
9 Public/institutional		X		X		X	X					
10 Churches		X		X		X	X		X		X	
11 Clubs, lodges		X		X	--	--	X		X		X	
12 Govt. facilities		X		X		X	X		X		X	
13 Library, museum, com. cntr		X		X		X	X		X		X	
14 Parks, rec. facilities		X		X		X	X		X		X	
15 Schools		X		X		X	X		X		X	
16 Child Care (12+)	--	--	--	--	--	--	--	--				
17 Food service (non-auto)	--	--	--	--	--	--	*2					
18 Laundry	--	--	--	--	--	--	*2					
19 Lt. Manufacturing	--	--	--	--	--	--	--	--				
20 Retail goods/services	--	--	--	--	--	--	--	--				
21 Medical office/lab	--	--	--	--	--	--	--	--				
22 Personal Service (barber/etc.)	--	--	--	--	--	--	*2					
23 Professional office	--	--	--	--	--	--	--	--				
24 Repair services	--	--	--	--	--	--	--	--				
25 Mixed use	--	--	--	--	--	--	--	--	X		X	
26 B&B Inn		X		X		X	X					
27 Maximum lot size	No		No		No		No		No		No	
28 Density <0.1 ac max	No		No		No *3		Yes		Yes		Yes	
29 Encourage infill	Yes		Yes		Yes		Yes		Yes		Yes	
30 a. Flag lots	Yes		Yes		Yes		Yes					
31 b. <i>Mixed Use/density/design</i>									Yes		Yes	
32 Max. lot coverage (enter %)	35%		35%		40%		50%					
33 Building height (enter feet)	35'		35'		35'		35'					
34 Proximity to transit	--		--		--		Yes					
35												
36												
37												
38												
39												
40												
41												
42												

Commercial Zones

city: Jacksonville

date: October 2004

FEATURE	ZONE		OVERLAY ZONES						ZONE		ZONE	
	Gen. Com		Core Enhance		Historical Core		Special Protection		P	CU	P	CU
	P	CU	P	CU	P	CU	P	CU				
1 Accessory dwellings	X				X							
2 Mixed use residential	X				X							
3 Single-fam. attached townhse	X				X							
4 Two- & three-family housing	X				X							
5 Multi-family housing	X				X							
6 Care home/facility	X				X							
7 Day care (<12 children)	X											
8 Home occupations	X											
9 B&B Inns, vacation rental	X											
10 Churches/temples	X										X	
11 Clubs, lodges	X		X								X	
12 Gov't offices	X		X								X	
13 Library, museum, com. cntr.	X		X									
14 Public parking	X		X									
15 Parks/recreation facilities	X		X									
16 Schools	X				X						X	
17 Auto-oriented	X											
18 Entertainment	X											
19 Hotel/motel	X											
20 Medical office/lab	X				X							
21 Office	X				X							
22 Professional services	X				X							
23 Repair services (fully enclsd)	X											
24 Retail/service (non-auto)	X				X						X	
25 Lt. Ind. only with retail	X											
26 Setbacks											*6	
27 a. No min. setback (y/n)	Yes				Yes						No	
28 b. Max. distance (#ft.)	No				No						No	
29 Floor area ratio	--											
30 a. Min. ratio (y/n)	No				No						No	
31 b. Floor/lot ratio (%)	No				50%						40%	
32 Street entrance (y/n)	Yes		Yes		Yes							
33 Ped./transit amenities	Yes											
34 a. Plaza/park	--		Yes									
35 b. Sitting area	--		Yes									
36 c. Canopy (Bike Parking)	Yes		Yes									
37 d. Art	--											
38 e. Bus shelter	--											
39 f. Connect w/adjacent lot	Yes				Yes							
40 Proximity to transit	--											
41												

Industrial/Employment Zones	<i>city:</i> Jacksonville	<i>date:</i> October 2004
------------------------------------	---------------------------	---------------------------

FEATURE	ZONE	ZONE	ZONE	ZONE	ZONE	ZONE
	Cottage					
	P	CU	P	CU	P	CU
1 Light manufacturing	X					
2 Research	X					
3 Warehousing/distribution	X					
4 Mini-storage						
5 Commercial uses						
6 Auto-oriented		X				
7 Entertainment	--	--				
8 Hotel/motel	--	--				
9 Medical facility	X					
10 Outdoor sales	--	X				
11 Professional services	X					
12 Laundry	--	--				
13 Repair services	X					
14 Civic uses						
15 Gov't facilities						
16 Utilities						
17 Special dist. Facilities						
18 Vocational schools						
19 Residential uses *6	X					
20 Retail *6	X					
21						
22						
23						
24						
25						
26 Commercial use by CU only	Yes	*6				
27 a. Max. sq. ft. (enter #ft.)	No					
28 Setbacks						
29 a. Buffers	Yes					
30 b. Neighborhood access	Yes					
31 Street orientation	Yes					
32 Pedestrian-scale entry	No					
33 Ped./transit amenities	No					
34 a. Plaza/park						
35 b. Sitting area						
36 c. Canopy (<i>Bicycle parking</i>)	Yes					
37 d. Art						
38 e. Bus shelter						
39						
40						
41						

FEATURE	ZONE Residential		ZONE Downtown		ZONE Commercial		ZONE Industrial		Land Division Regs.	
	Yes	No	Yes	No	Yes	No	Yes	No	Yes	No
1 Street-access permit										
2 a. Conditions for approval	X									X
3 b. Access consolidation	X									
4 c. Shared driveways	X									
5 d. Max. block length 600 ft. (400 ft.)	X		X		X		X			X
6 Traffic calming		X		X		X		X		X
7 Pedestrian access										
8 a. Path grade separated		X		X		X		X		X
9 b. Marked crosswalks		X		X		X		X		X
10 c. Connect w/adjacent lot	X		X		X		X			X
11 Landscaping										
12 a. Street trees										X
13 b. Landscape conservation										X
14 c. Buffers								X		X
15 Parking										
16 a. Set max. for off-street		X		X		X		X		X
17 b. Shared parking	X		X		X		X			X
18 c. Bicycle prkng required	X		X		X		X			X
19 d. Protected walkways		X		X		X		X		X
20 e. Street-like features		X		X		X		X		X

Street Design Standards

DESIGN STANDARDS	STREET CATEGORY					
	Arterial		Collector		Local	
	Yes	No	Yes	No	Yes	No
21 Motor Vehicle Travel Lane						
22 a. Blvd.: 11 ft. max.		X				
23 b. Avenue: 10.5 ft. max.		X				
24 c. Residential, without parking: 11 ft. max.			X			
25 d. Residential, with parking: 10 ft. max.				X		
26 e. Commercial: 10 ft. max.			--	--		
27 f. Parking one side: 17 ft. max. (2-way, 24' total width)						X
28 g. Parking both sides: 14 ft. max (28' total width)						
29 Bike Lanes: 6 ft. wide, on both sides		X				
30 On-street parking						
31 a. 8-foot bays		No Parking				
32 b. Residential: 7-ft. lane(s)		8 ft.			X	X
33 c. Commercial: 8-ft. lane(s)				X		
34 Sidewalks (on both sides)						
35 a. 6-10 feet wide		5 ft.		X		
36 b. Residential: 5-6 feet wide		5 ft.		X		X

Integrate Land Use and Transportation Plans

Audit of Existing Plans

Jacksonville, Audit Notes

*The following typography elements apply in all instances:

A. The double dash (--) indicates feature is not allowed, or discussed in the city's documents.

B. Items in ***bold italic type*** are from city documents. They include features not contained in the ILUTP checklist.

C. P=Permitted Use; CU=Conditional use

D. Zones:

BR	Border Residential
HR	Hillside Residential
SF	Single-Family Residential
MF	Multiple-Family Residential
PUD	Planned Unit Development
B-PUD	Border Planned Unit Development
Gen Com	General Commercial (C-1)
Cottage	Cottage Industrial (CI)

1. Where allowed, use is conditional if pick-up and delivery service is needed.
2. Ordinance limits use to tenants only. Allowing these uses as small businesses would reduce residents' need to drive.
3. May meet standard if developed as PUD, which permits density increase by up to 35 percent.

4. All uses in the General Commercial zone are controlled by performance standards to ensure compatible development and protect the prevailing pattern of differentiation and uniqueness.

5. Sets front, side and rear yard minimum setbacks.

6. Uses permitted outright, but subject to space limitations.

The city has several overlay districts addressing various needs and uses that were not addressed in the review. These districts address specific concerns, such as future growth areas and use of manufactured homes, and do not contain provisions pertinent to the requirements triggered by the Regional Transportation Plan's Alternative Measures.

Appendix B

Documentation of Traffic Counts & Seasonal Adjustments

Table A-1
Summary of All Turning Movements by Intersection - 2006

	OR238& Old238	OR238& Shafer	OR238&E	5th&Collif omia	Calif&3rd	Calif& Oregon	Calif&6th	Calif&6th	SoStage&W eilsFargo	Oregon&C Oregon&F	OR238& PairDice	Total by Time	Forward One-Hour Total
3:00 - 3:15	193	185	139	196	155	134	144	131	115	77	1451	6068	
3:15 - 3:30	223	152	156	189	136	103	109	110	112	55	1345	8528	
3:30 - 3:45	288	180	158	189	188	128	132	248	141	107	1737	7034	
3:45 - 4:00	261	145	150	186	179	140	154	150	113	77	1555	7141	
4:00 - 4:15	232	164	163	231	179	212	144	136	102	77	1889	7575	
4:15 - 4:30	243	157	154	198	179	227	108	113	137	80	1653	7689	
4:30 - 4:45	218	191	170	179	175	200	126	127	121	90	1844	8014	
4:45 - 5:00	251	175	148	244	177	230	142	138	138	96	1989	8244	
5:00 - 5:15	262	175	158	199	185	149	185	185	119	94	121	2003	8181
5:15 - 5:30	280	196	200	192	197	253	166	156	115	99	167	2178	n/a
5:30 - 5:45	242	218	197	188	197	215	172	161	95	90	148	2074	n/a
5:45 - 6:00	253	195	188	205	180	224	117	138	96	90	163	1926	n/a
PHF	0.92	0.88	0.88	0.84	0.93	0.90	0.92	0.94	0.88	0.85	0.98	0.88	

Table A-2

Raw Traffic Volumes		INTID	DATE	TIME	NBL	NBT	NBR	SBL	SBT	SBR	EBL	EBT	EBR	WBL	WBT	WBR	Totals	
OR 238 & Old CR 233	1	1/22/2007	4:45 PM - 5:45 PM	513	0	88	0	0	0	0	0	202	227	56	357	0	1444	
OR 238 & Shafer Lane	2	8/17/2006	4:45 PM - 5:45 PM	26	264	16	32	376	15	6	1	6	1	27	6	0	26	796
OR 238 & E Street	3	8/17/2006	4:45 PM - 5:45 PM	33	252	9	11	305	27	16	21	31	31	2	15	11	734	
OR 238/5th Street & OR 238/California Street	4	9/19/2005	4:45 PM - 5:45 PM	0	12	3	25	12	347	174	142	0	5	5	147	59	926	
OR 238/California Street & 3rd Street	5	8/17/2006	4:45 PM - 5:45 PM	4	2	34	2	1	8	6	263	4	57	369	11	783		
OR 238/California Street & Oregon Street	6	8/17/2006	4:45 PM - 5:45 PM	4	33	46	50	58	168	47	171	3	61	268	44	955		
California Street & 6th Street	7	8/17/2006	4:45 PM - 5:45 PM	0	0	0	0	0	6	3	201	0	0	296	52	603		
California Street & 8th Street	8	8/17/2006	4:45 PM - 5:45 PM	0	0	0	0	0	5	9	257	0	0	346	30	674		
South Stage Road & Wells Fargo Drive	9	8/17/2006	4:45 PM - 5:45 PM	14	0	7	0	0	0	0	262	9	19	357	0	668		
Oregon Street & C Street	10	8/17/2006	4:45 PM - 5:45 PM	18	96	17	11	226	10	11	16	37	16	13	16	486		
Oregon Street & F Street	11	8/17/2006	4:45 PM - 5:45 PM	0	122	7	13	176	0	0	0	0	0	33	0	33	385	
OR 238 & Pair-a-Dice Ranch Road	12	8/17/2006	4:45 PM - 5:45 PM	0	0	0	13	0	0	0	184	0	0	0	384	17	597	

Turning Movement Count

60 Minute Data

Adjusted & Rounded Volumes		INTID	DATE	TIME	NBL	NBT	NBR	SBL	SBT	SBR	EBL	EBT	EBR	WBL	WBT	WBR	Totals	
OR 238 & Old CR 238	1	1/22/2007	4:45 PM - 5:45 PM	515	0	90	0	0	0	0	0	200	225	55	355	0	1444	
OR 238 & Shafer Lane	2	8/17/2006	4:45 PM - 5:45 PM	25	265	15	30	375	15	5	1	5	1	25	5	0	25	796
OR 238 & E Street	3	8/17/2006	4:45 PM - 5:45 PM	35	259	10	10	305	25	15	20	30	30	2	15	10	734	
OR 238/5th Street & OR 238/California Street	4	9/19/2005	4:45 PM - 5:45 PM	0	10	5	25	10	345	175	140	0	5	5	145	60	926	
OR 238/California Street & 3rd Street	5	8/17/2006	4:45 PM - 5:45 PM	5	0	35	0	0	0	0	5	5	5	55	370	10	783	
OR 238/California Street & Oregon Street	6	8/17/2006	4:45 PM - 5:45 PM	5	35	45	50	60	170	45	170	5	60	270	45	50	955	
California Street & 6th Street	7	8/17/2006	4:45 PM - 5:45 PM	0	0	0	0	0	0	0	200	0	0	296	52	603		
California Street & 8th Street	8	8/17/2006	4:45 PM - 5:45 PM	0	0	0	0	0	5	10	255	0	0	346	30	674		
South Stage Road & Wells Fargo Drive	9	8/17/2006	4:45 PM - 5:45 PM	15	0	5	0	0	0	0	260	10	20	355	0	668		
Oregon Street & C Street	10	8/17/2006	4:45 PM - 5:45 PM	20	96	15	10	225	10	10	15	35	15	15	15	15	486	
Oregon Street & F Street	11	8/17/2006	4:45 PM - 5:45 PM	0	120	5	15	175	0	0	0	0	0	35	0	35	385	
OR 238 & Pair-a-Dice Ranch Road	12	8/17/2006	4:45 PM - 5:45 PM	0	0	0	15	0	0	0	185	0	0	0	385	15	597	

Table A-3
Seasonal Adjustment of Traffic Volumes

INTNAME	INTID	DATE	2007		Total Adjustment
			Seasonal Adjustment Factor	Adjustment Factor	
OR 238 & Old OR 238	1	1/22/2007	1.3950	1.000	1.395
OR 238 & Shafer Lane	2	8/17/2006	1.0263	1.018	1.044
OR 238 & E Street	3	8/17/2006	1.0263	1.018	1.044
OR 238/5th Street & OR 238/California Street	4	9/19/2005	1.0897	1.035	1.128
OR 238/California Street & 3rd Street	5	8/17/2006	1.0263	1.018	1.044
OR 238/California Street & Oregon Street	6	8/17/2006	1.0263	1.018	1.044
California Street & 6th Street	7	8/17/2006	1.0263	1.018	1.044
California Street & 8th Street	8	8/17/2006	1.0263	1.018	1.044
South Stage Road & Wells Fargo Drive	9	8/17/2006	1.0263	1.018	1.044
Oregon Street & C Street	10	8/17/2006	1.0263	1.018	1.044
Oregon Street & F Street	11	8/17/2006	1.0263	1.018	1.044
OR 238 & Par-a-Dice Ranch Road	12	8/17/2006	1.0263	1.018	1.044

Calculation of Seasonal Adjustments

Peak Period Season Factor	Summer	Commuter	Average	Adjustment Factor
Count Date Seasonal Factors	0.8378	0.9000	0.8689	
January (15th)	1.2047	1.0256	1.2121	1.3950
February (1st)	1.5940	1.0240		
September(15th)	0.9318	0.9449	0.9468	1.0897
October(1st)	0.9631	0.9474		
August(15th)	0.8525	0.9224	0.8918	1.0263
September(1st)	0.8922	0.9000		

Calculation of Annual Adjustments

OR 238 (Hwy No. 272)	Mp	2004	2025	RSQ	Annual Growth
0.01 mile East of Oregon St.	33.24	8400	11500	0.9354	0.018 1.8%

Appendix C

Intersection Geometrics and Traffic Control

LANE GEOMETRY

Date: _____

Time: _____

Intersection Name: OR 238 @ Shafer Lane

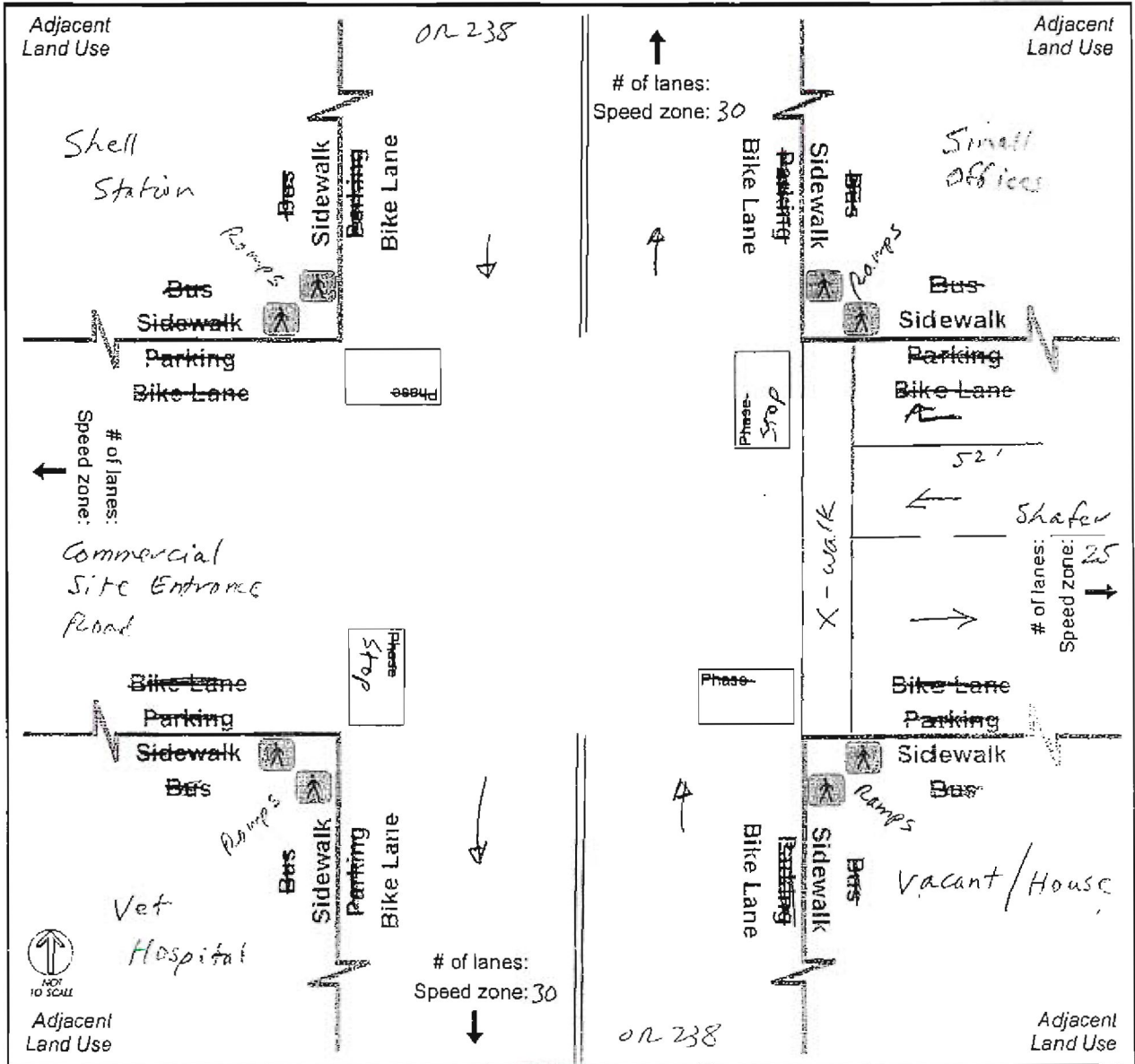

Staging:

Queuing Problems:

Saturation Flow Check

Direction	Vehicles	Seconds	Lanes

Cycle Length: _____
 Cycle Length: _____
 Cycle Length: _____

ROR per cycle

Perceived LOS

A	B	C	D	E	F
---	---	---	---	---	---

LANE GEOMETRY

Date: _____

Time: _____

Intersection Name: OR 238 (5th Street) & E Street

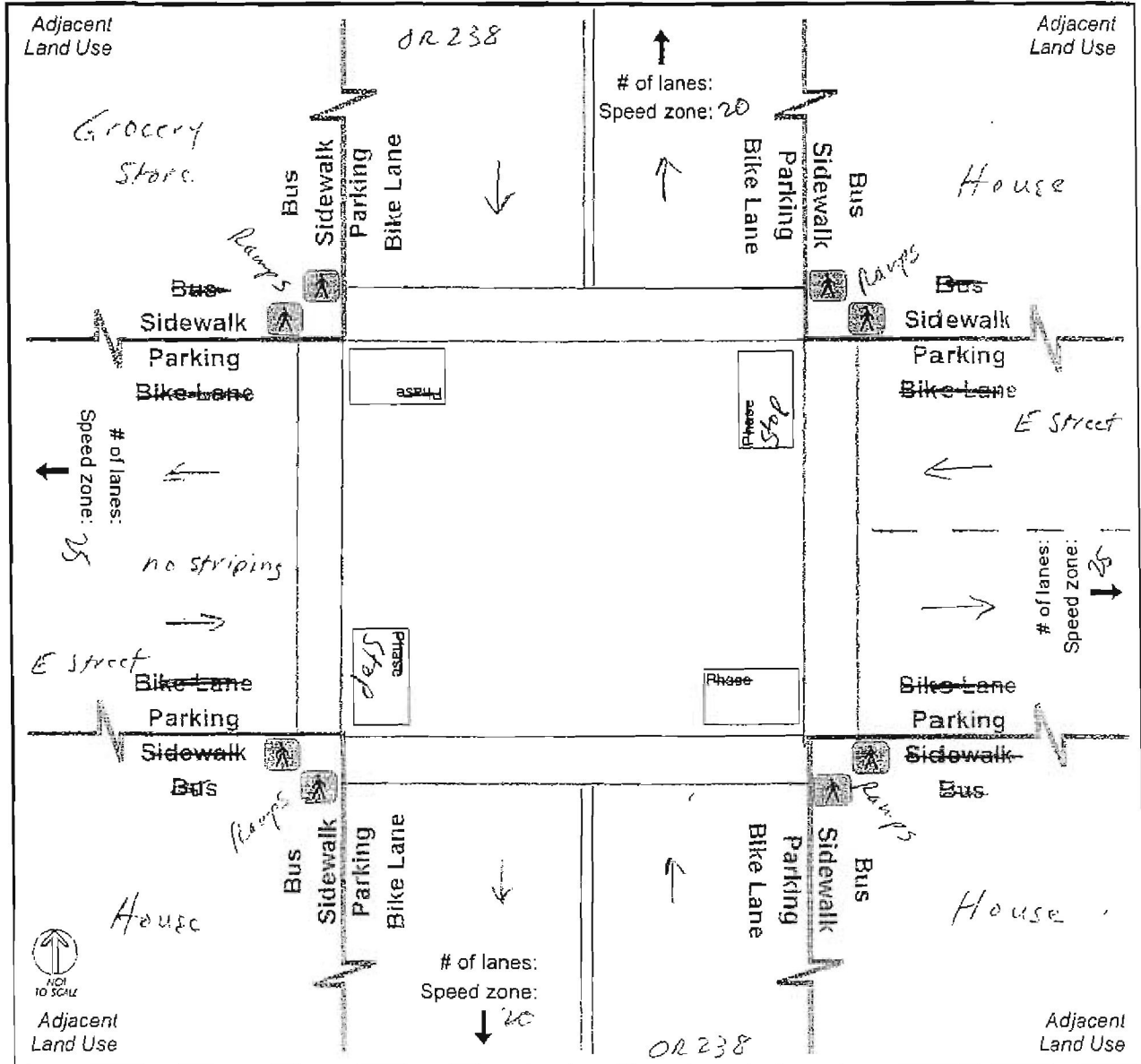

Staging:

Queuing Problems:

Saturation Flow Check

Direction	Vehicles	Seconds	Lanes

Cycle Length: _____
 Cycle Length: _____
 Cycle Length: _____

ROR per cycle

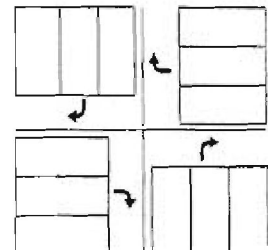

Perceived LOS

A B C D E F

LANE GEOMETRY

Date: _____

Time: _____

Intersection Name: OR 238 corner - 5th Street & California Street

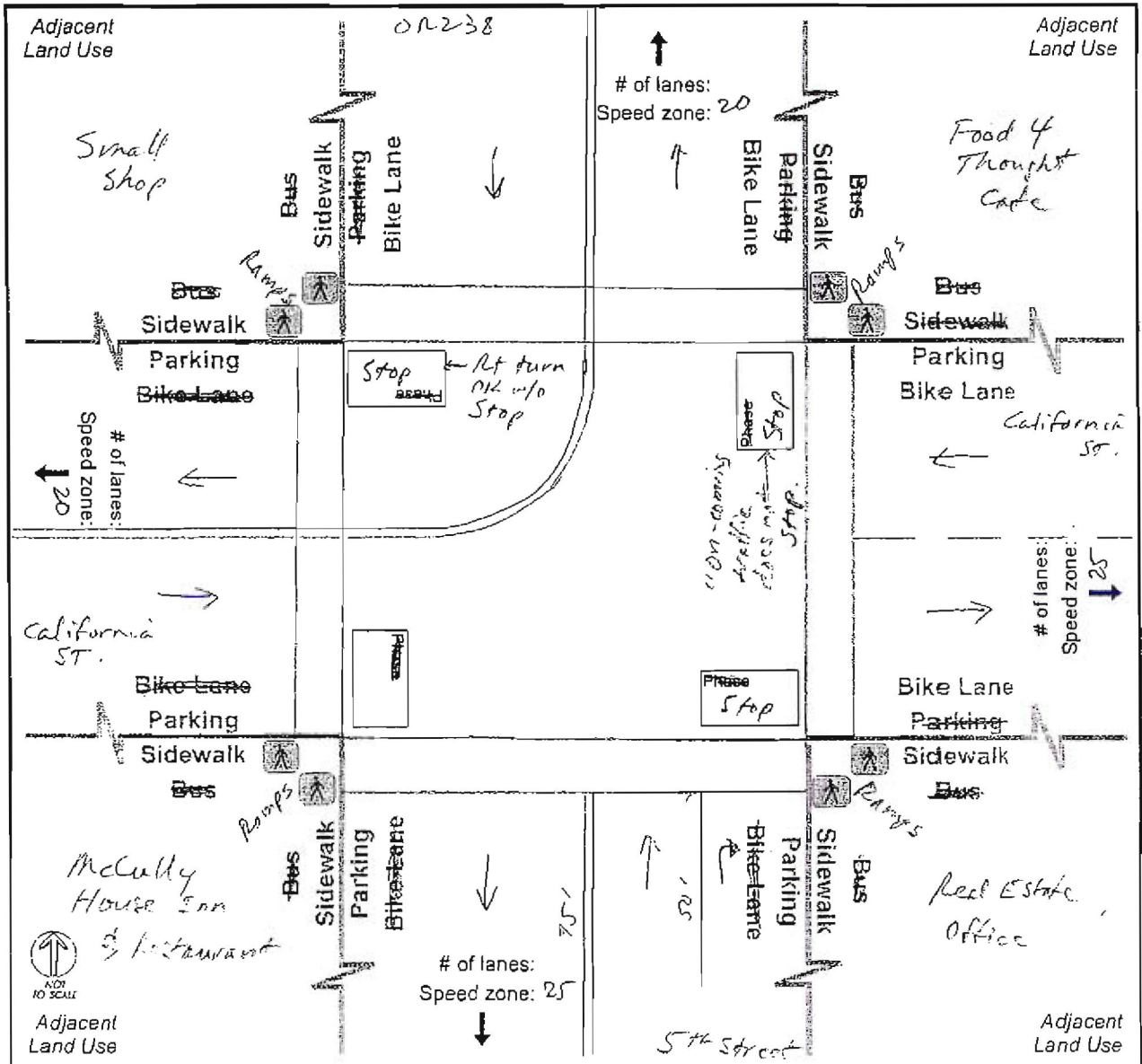

Staging:

Queuing Problems:

Saturation Flow Check

Direction	Vehicles	Seconds	Lanes

Cycle Length:
 Cycle Length:
 Cycle Length:

ROR per cycle

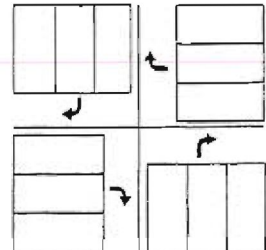

Perceived LOS

A	B	C	D	E	F
---	---	---	---	---	---

LANE GEOMETRY

Date: _____

Time: _____

Intersection Name: California Street @ 6th Street

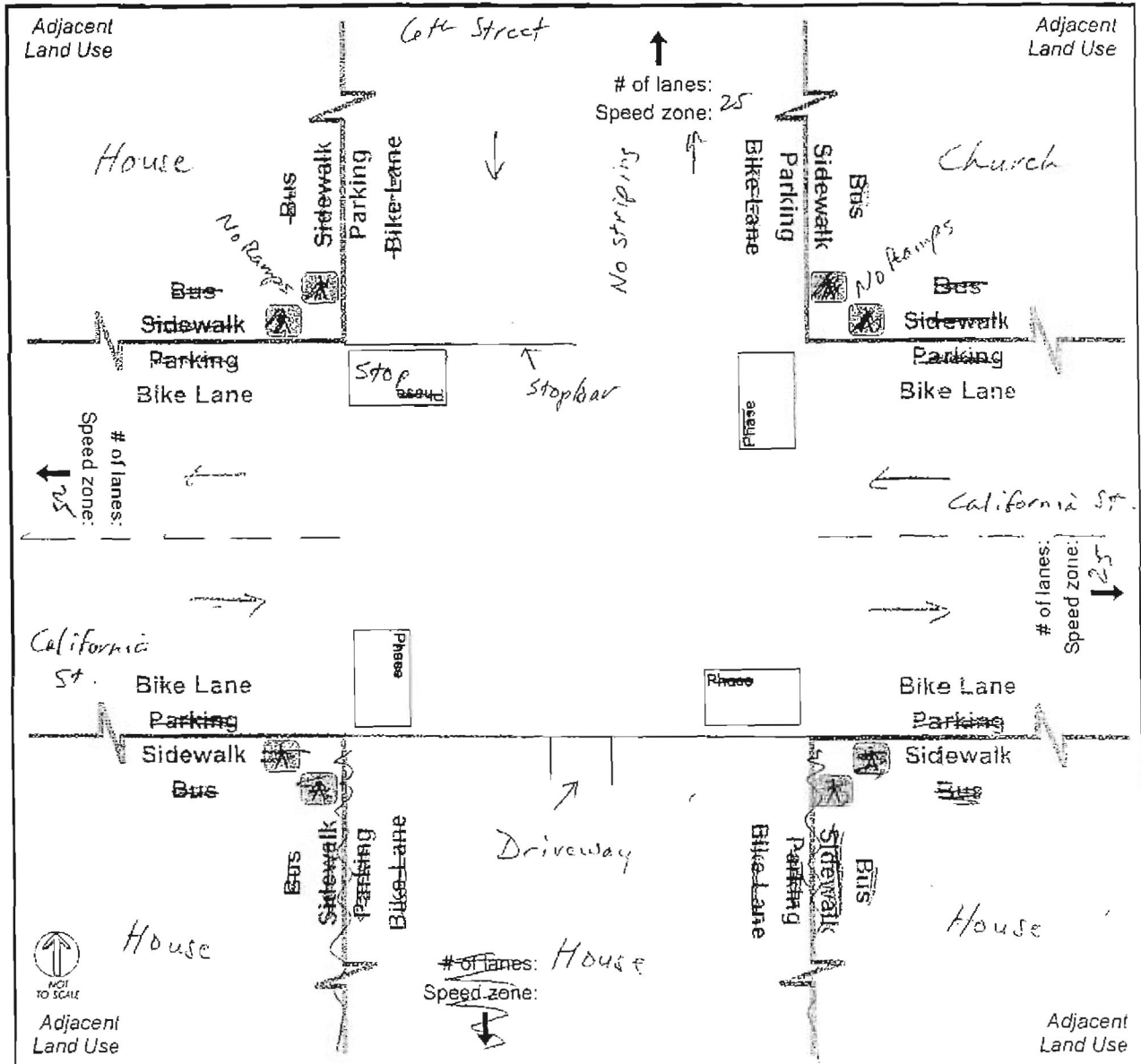

Staging:

Queuing Problems:

Saturation Flow Check

Direction	Vehicles	Seconds	Lanes

Cycle Length: _____
 Cycle Length: _____
 Cycle Length: _____

ROR per cycle

Perceived LOS

A	B	C	D	E	F
---	---	---	---	---	---

LANE GEOMETRY

Date: _____

Time: _____

Intersection Name: California Street @ 8th Street

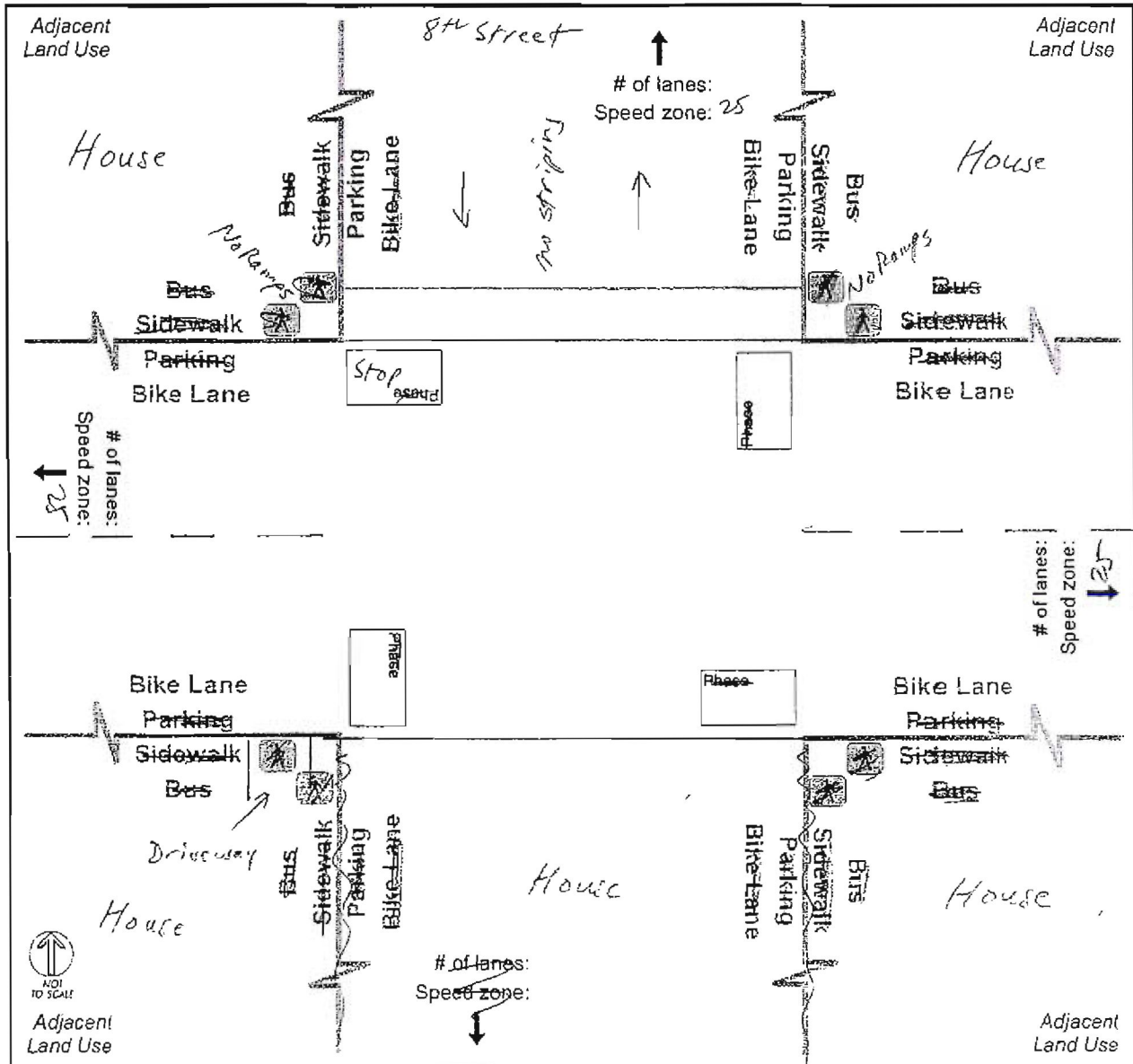

Staging:

Queuing Problems:

Saturation Flow Check

Direction	Vehicles	Seconds	Lanes

Cycle Length: _____
 Cycle Length: _____
 Cycle Length: _____

ROR per cycle

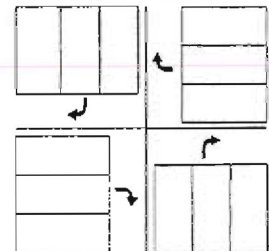

Perceived LOS

A B C D E F

LANE GEOMETRY

Date: _____

Time: _____

Intersection Name: South Stage Road (California Street) & Wells Fargo Road

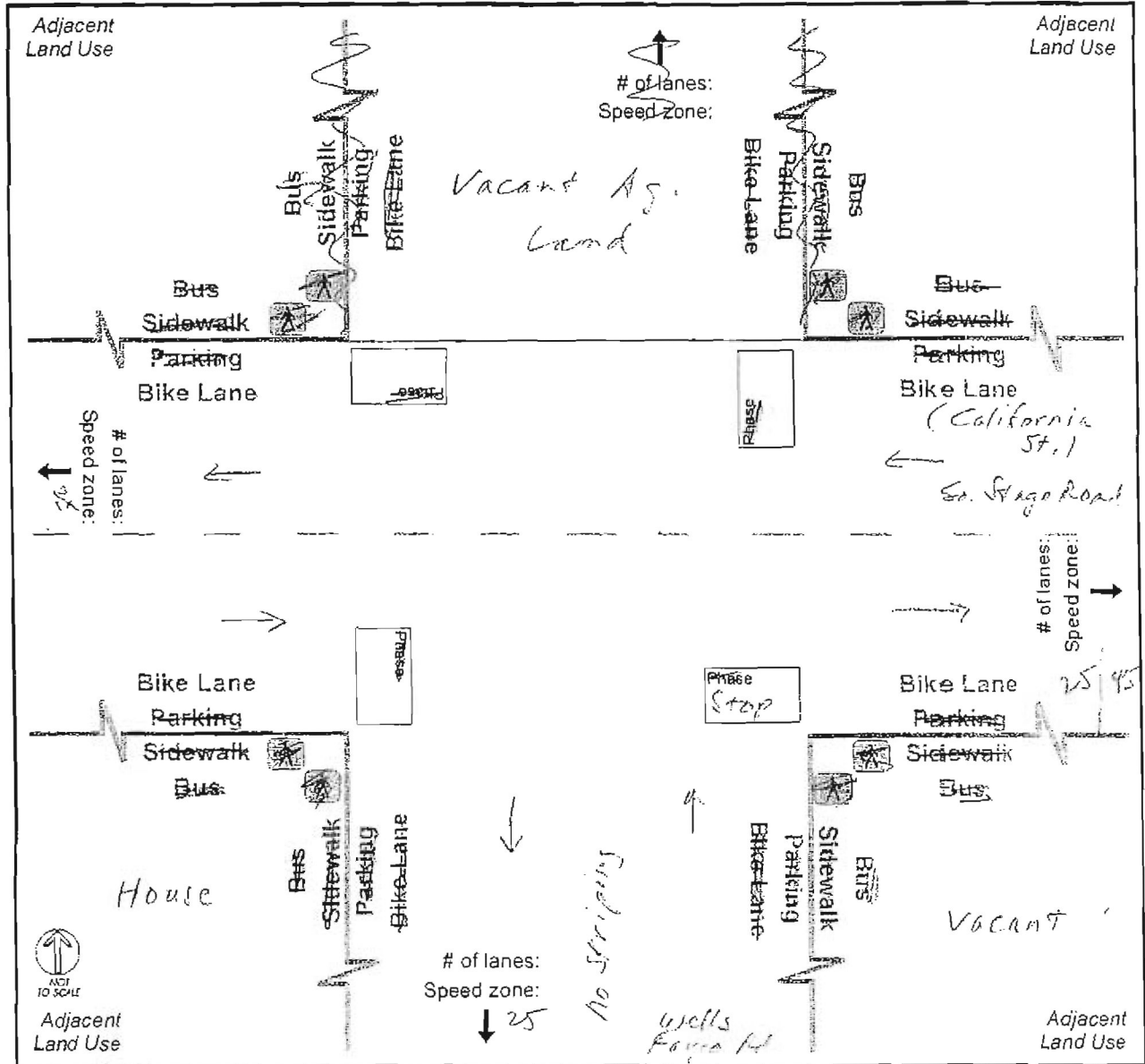

Staging:

Queuing Problems:

Saturation Flow Check

Direction	Vehicles	Seconds	Lanes

Cycle Length: _____

Cycle Length: _____

Cycle Length: _____

ROR per cycle

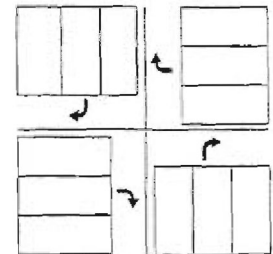

Perceived LOS

A B C D E F

LANE GEOMETRY

Date: _____

Time: _____

Intersection Name: OR 238 (California Street) & 3rd Street

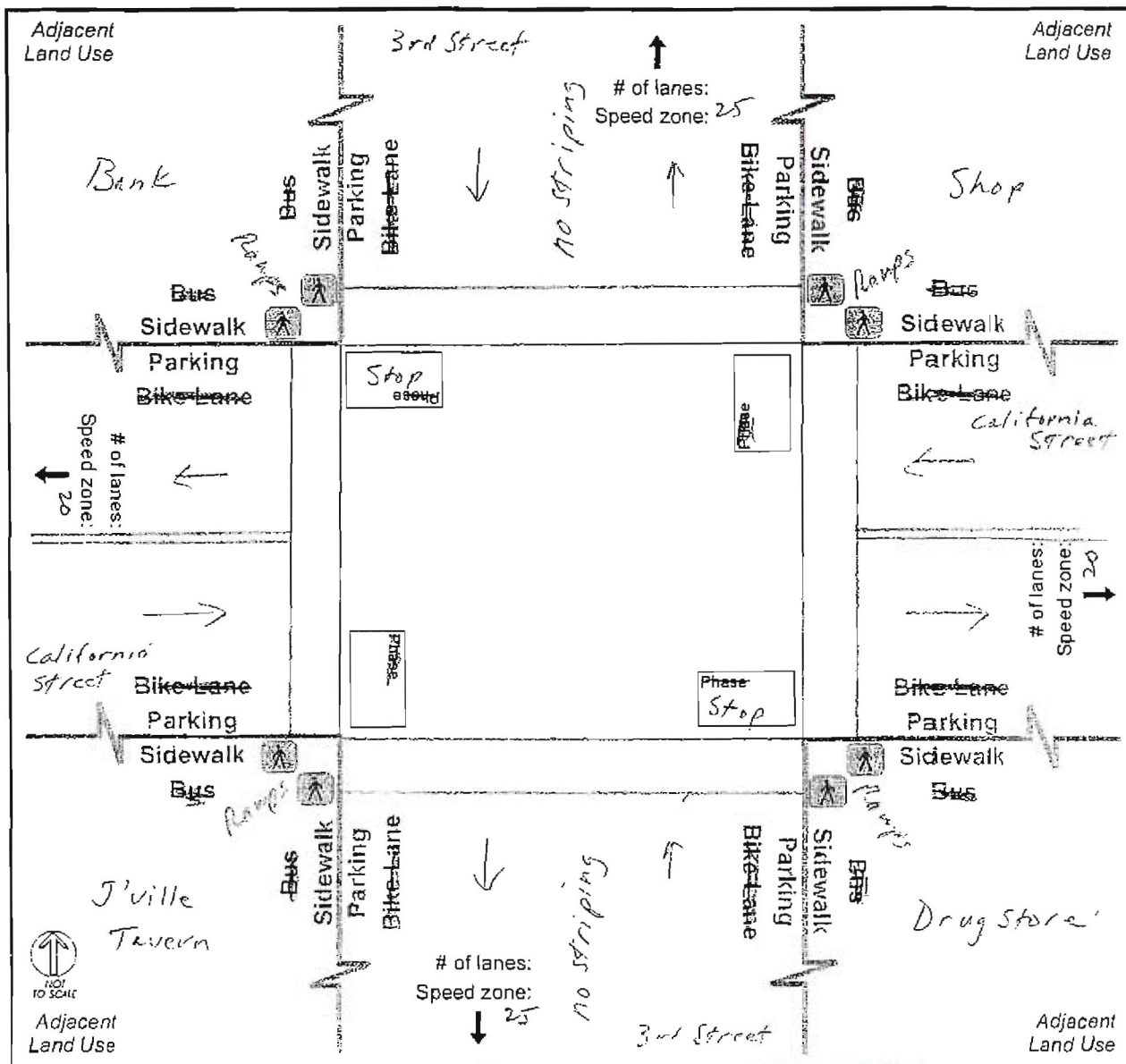

Staging:

Queuing Problems:

Saturation Flow Check

Direction	Vehicles	Seconds	Lanes

Cycle Length: _____

Cycle Length: _____

Cycle Length: _____

ROR per cycle

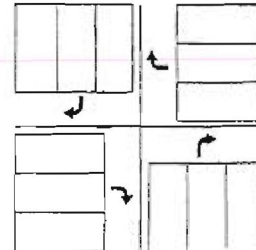

Perceived LOS

A	B	C	D	E	F
---	---	---	---	---	---

LANE GEOMETRY

Date: _____

Time: _____

Intersection Name: OR 238 (California Street) & Oregon Street

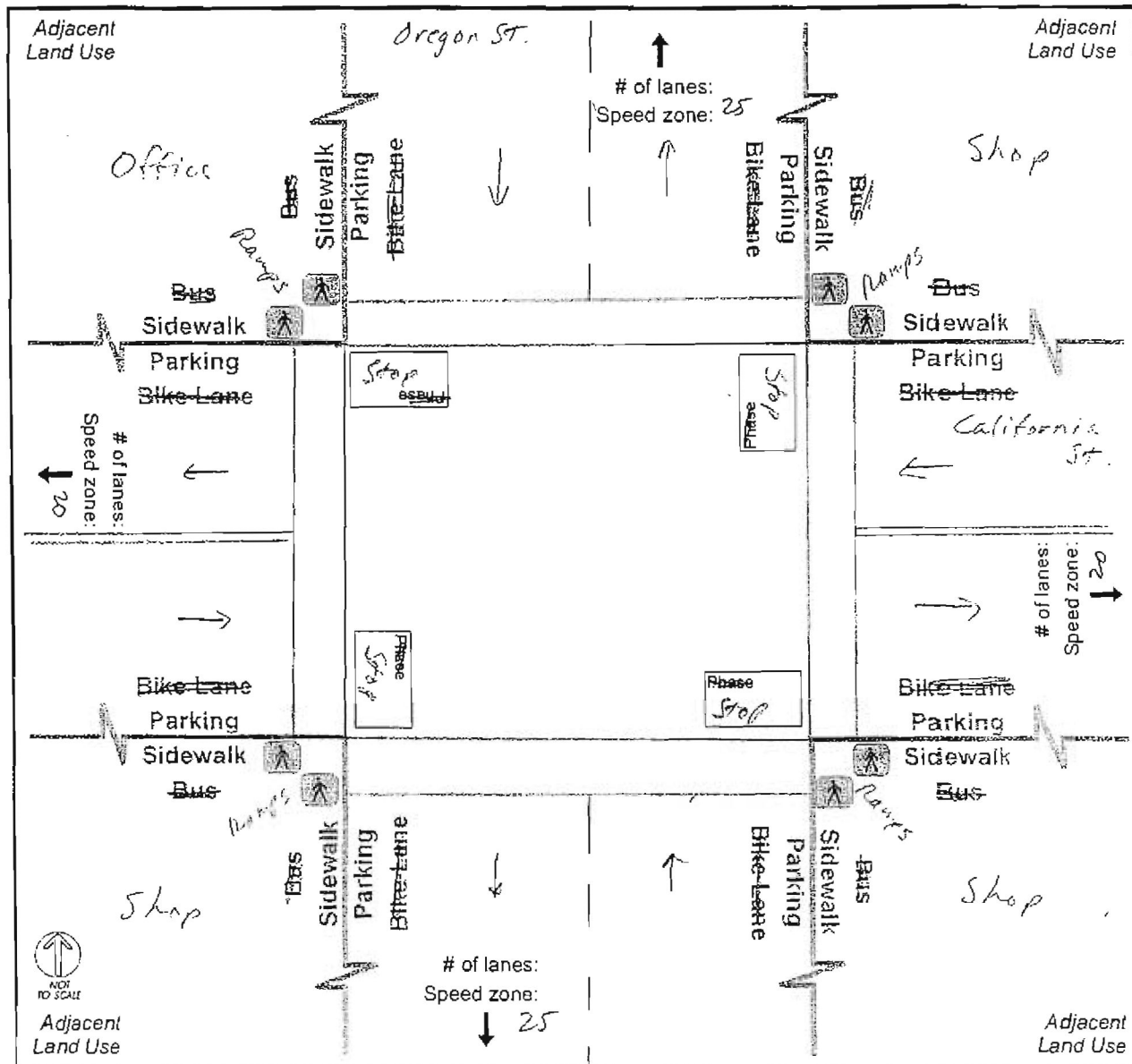

Staging:

Queuing Problems:

Saturation Flow Check

Direction	Vehicles	Seconds	Lanes

Cycle Length: _____

Cycle Length: _____

Cycle Length: _____

ROR per cycle

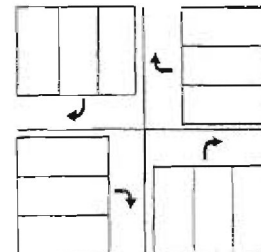

Perceived LOS

A	B	C	D	E	F
---	---	---	---	---	---

LANE GEOMETRY

Date: 1/30/07

Time: _____

Intersection Name: Oregon Street @ F Street

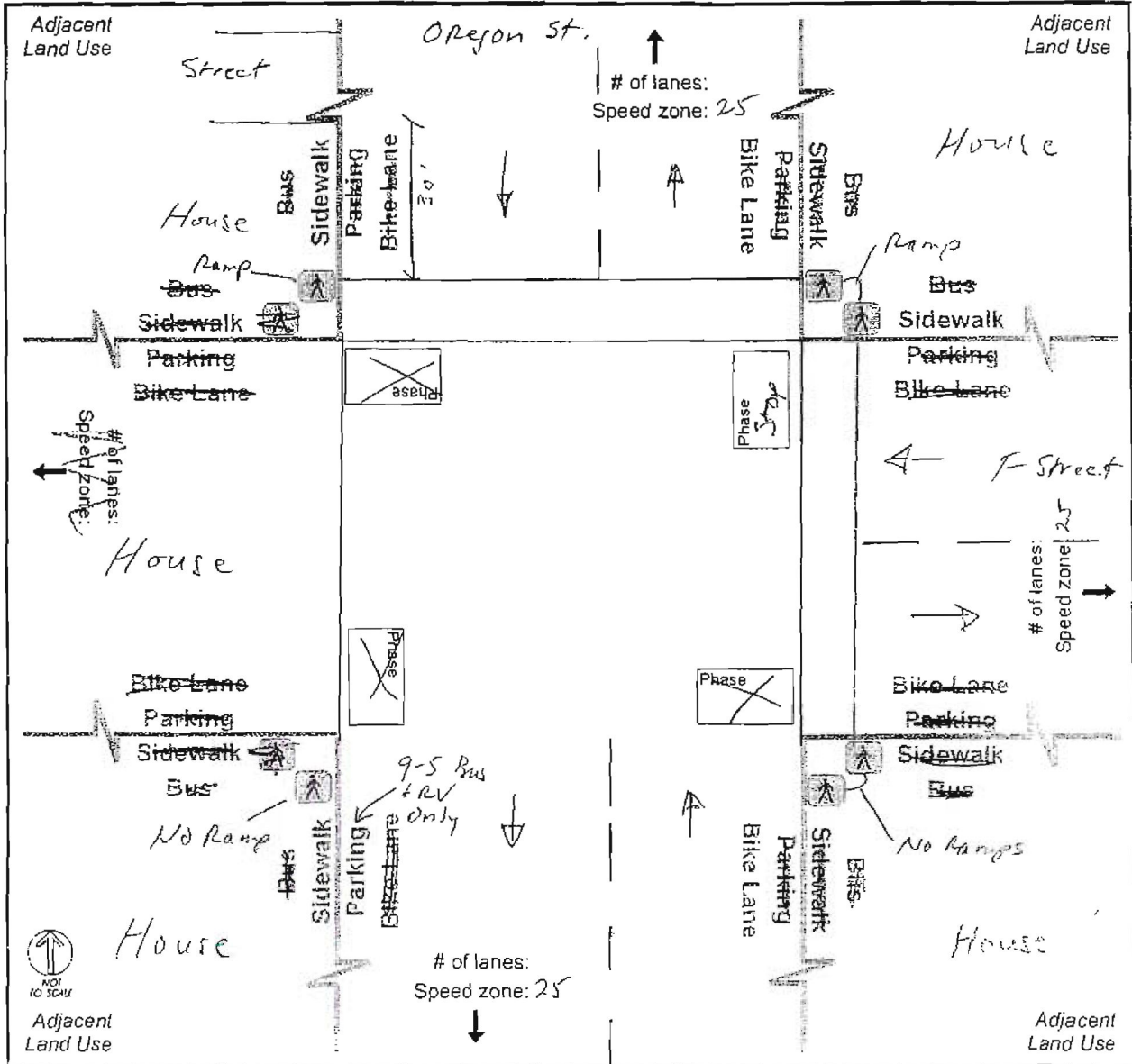

Staging:

Queuing Problems:

Saturation Flow Check

Direction	Vehicles	Seconds	Lanes

Cycle Length: _____
 Cycle Length: _____
 Cycle Length: _____

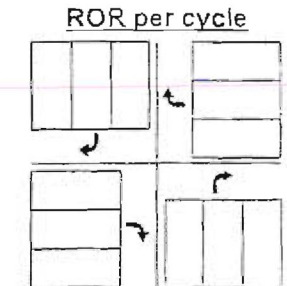

Perceived LOS

A	B	C	D	E	F
---	---	---	---	---	---

LANE GEOMETRY

Date: 1/30/07

Time: _____

Intersection Name: Oregon Street @ C Street

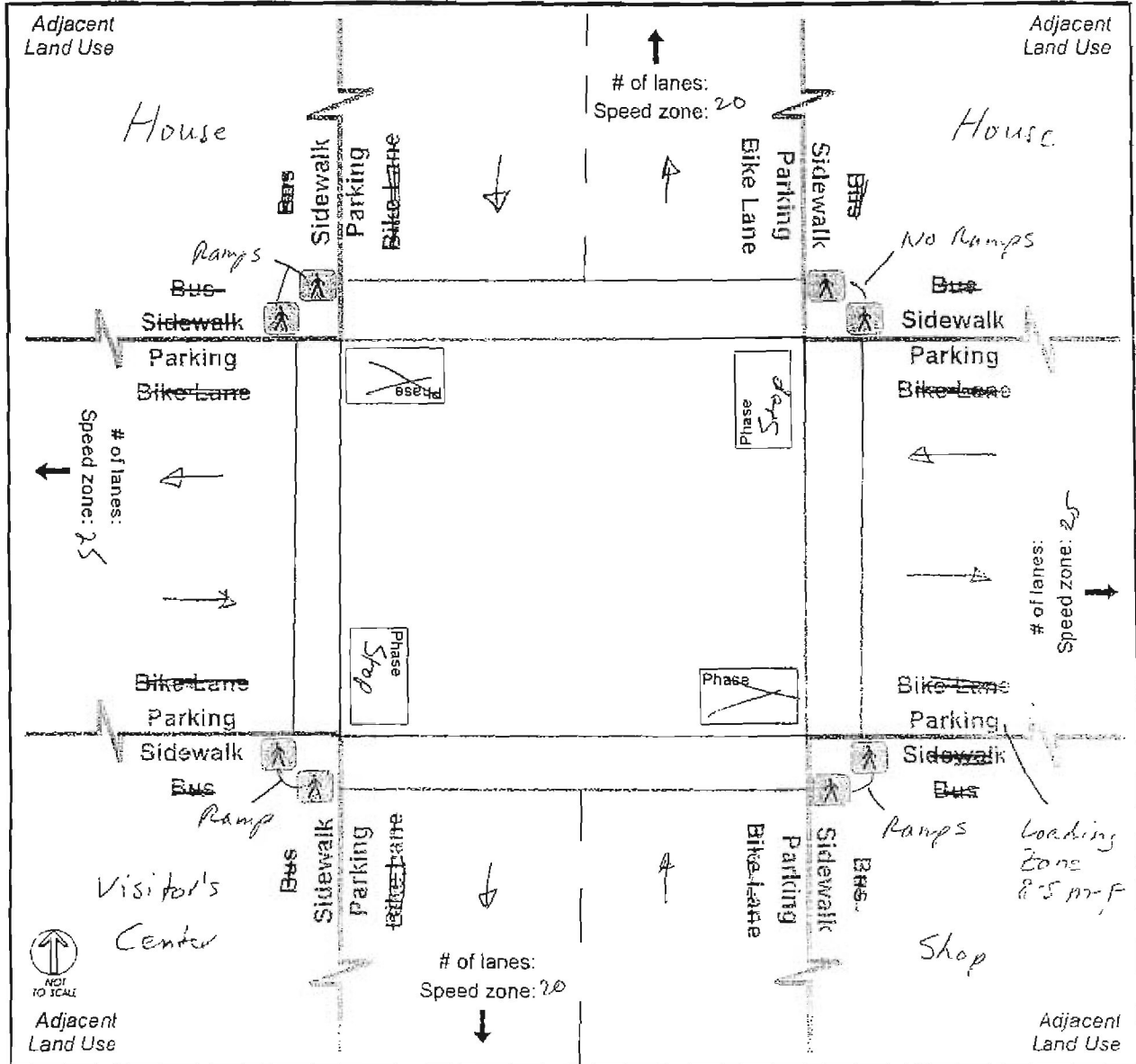

Staging:

Queuing Problems:

Saturation Flow Check

Direction	Vehicles	Seconds	Lanes

Cycle Length: _____
 Cycle Length: _____
 Cycle Length: _____

ROR per cycle

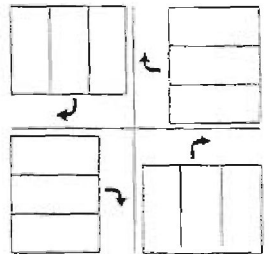

Perceived LOS					
A	B	C	D	E	F

LANE GEOMETRY

Date: _____

Time: _____

Intersection Name: OR 238 @ Old OR 238 (w. Main Street) - Bybee Corner

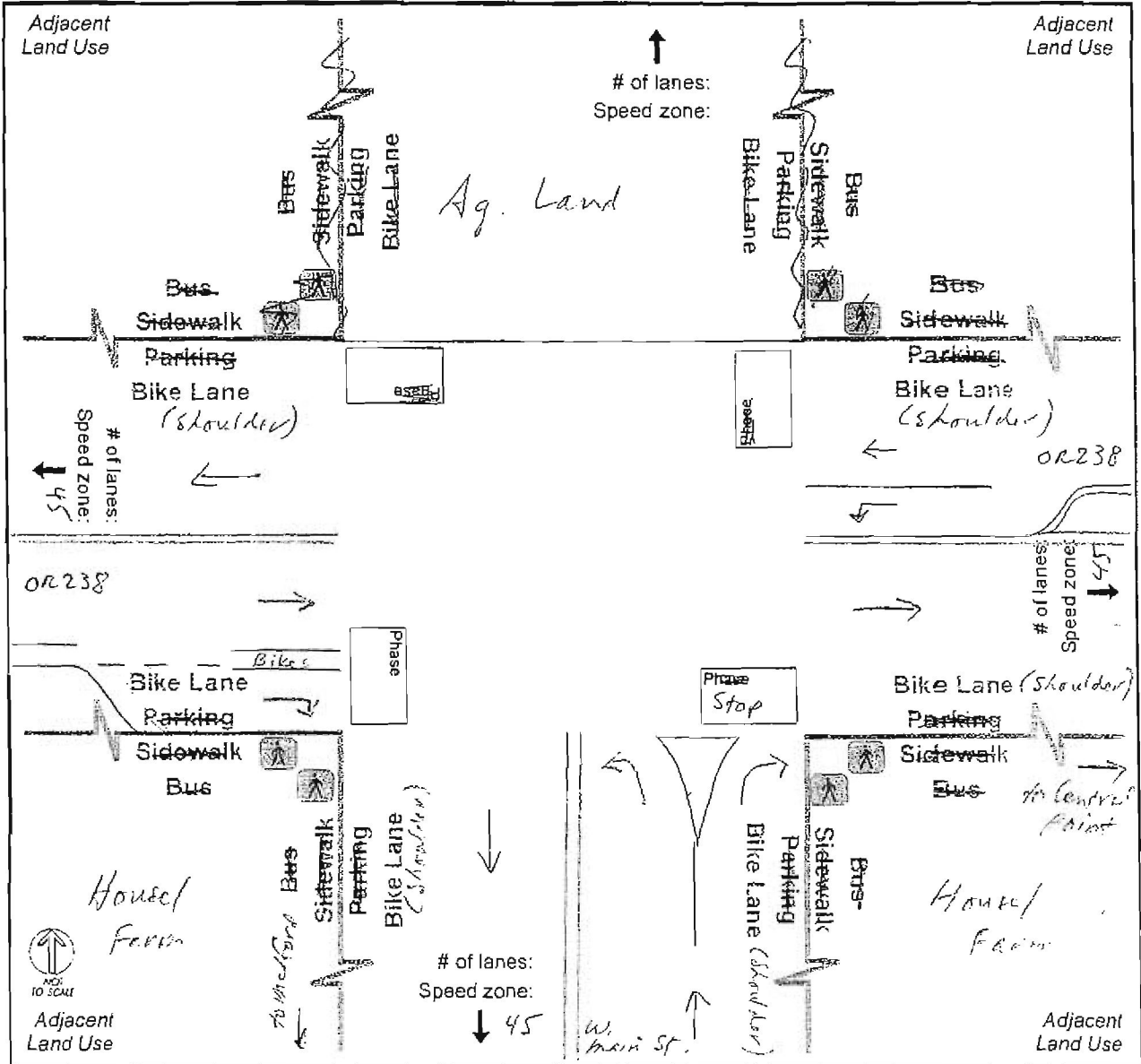

Staging:

Queuing Problems:

Saturation Flow Check

Direction	Vehicles	Seconds	Lanes

Cycle Length: _____

Cycle Length: _____

Cycle Length: _____

ROR per cycle

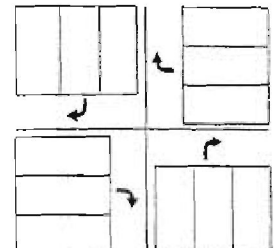

Perceived LOS

A B C D E F

Appendix D

Intersection Photographs





OR 238 (5th Street) @ Shafer Lane:
Looking west through intersection from
northeast corner.

Jville01.jpg



OR 238 (5th Street) @ Shafer Lane:
Looking northwest through intersection from
southeast corner.

Jville02.jpg



OR 238 (5th Street) @ Shafer Lane:
Looking west through intersection from
southeast corner.

Jville03.jpg



OR 238 (5th Street) @ E Street:
Looking east through intersection along
north side of E Street.



OR 238 (5th Street) @ E Street:
Looking southeast through intersection
from northwest corner.
Jville05.jpg



OR 238 (5th Street) @ E Street:
Looking south through intersection along
west side of 5th Street.
Jville06.jpg



OR 238 (5th Street) @ E Street:
Looking northwest through intersection from
southeast corner.
Jville07.jpg



OR 238 (5th Street) @ E Street:
Looking north through intersection along
east side of 5th Street.
Jville08.jpg



OR 238 (5th Street) @ E Street:
Looking west through intersection along south side of E Street.
Jville09.jpg



OR 238 (5th Street) @ California Street:
Looking west through intersection along north side of California Street.
Jville10.jpg



OR 238 (5th Street) @ California Street:
Looking north through intersection from south leg (5th Street).
Jville11.jpg



OR 238 (5th Street) @ California Street:
Looking northwest through intersection from south leg (5th Street).
Jville12.jpg



OR 238 (5th Street) @ California Street:

Looking west through intersection from southeast corner.

Jville13.jpg



OR 238 (5th Street) @ California Street:

Looking northwest through intersection from southeast corner.

Jville14.jpg



OR 238 (5th Street) @ California Street:

Looking north across intersection from southwest corner.

Jville15.jpg



OR 238 (5th Street) @ California Street:

Looking east through intersection along south side of California Street.

Jville16.jpg



OR 238 (5th Street) @ California Street:
Looking northeast through intersection from southwest corner.
Jville17.jpg

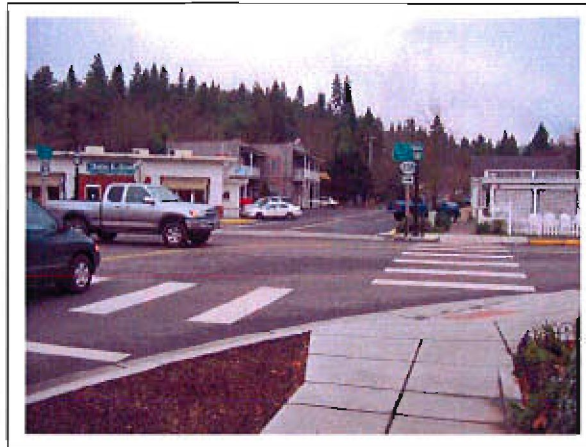

OR 238 (5th Street) @ California Street:
Looking south across intersection from northwest corner.
Jville18.jpg



OR 238 (5th Street) @ California Street:
Looking south across intersection from northwest corner.
Jville19.jpg



California Street @ 6th Street:
Looking south into intersection from north leg (6th Street).
Jville20.jpg



California Street @ 6th Street:
Looking west through intersection along north side of California Street.

Jville21.jpg



California Street @ 8th Street:
Looking west through intersection along north side of California Street.

Jville22.jpg



California Street @ 8th Street:
Looking northeast through intersection from south side of California Street.

Jville23.jpg



California Street @ 8th Street:
Looking south into intersection from north leg (8th Street).

Jville24.jpg



South Stage Road (California Street) @ Wells Fargo Road:

Looking north into intersection from south leg (Wells Fargo Drive).

Jville25.jpg

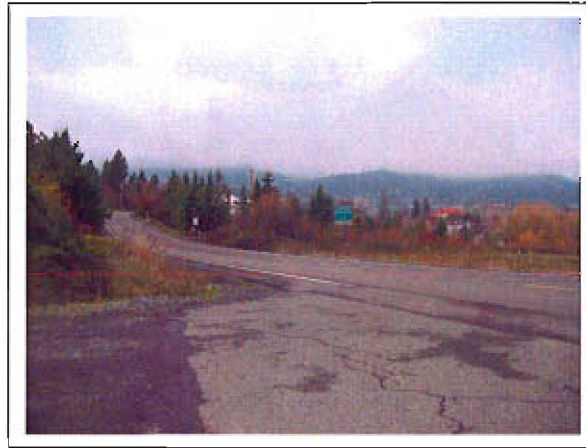

South Stage Road (California Street) @ Wells Fargo Road:

Looking west at California Street approaching intersection from southeast corner.

Jville26.jpg



OR 238 (California Street) @ 3rd Street:

Looking south through intersection along west side of 3rd Street.

Jville36.jpg



OR 238 (California Street) @ 3rd Street:

Looking southeast through intersection from northwest corner.

Jville37.jpg



OR 238 (California Street) @ 3rd Street:
Looking southwest through intersection from northeast corner.

Jville38.jpg



OR 238 (California Street) @ 3rd Street:
Looking south through intersection along east side of 3rd Street.

Jville39.jpg



OR 238 (California Street) @ 3rd Street:
Looking southwest through intersection from northeast corner.

Jville40.jpg

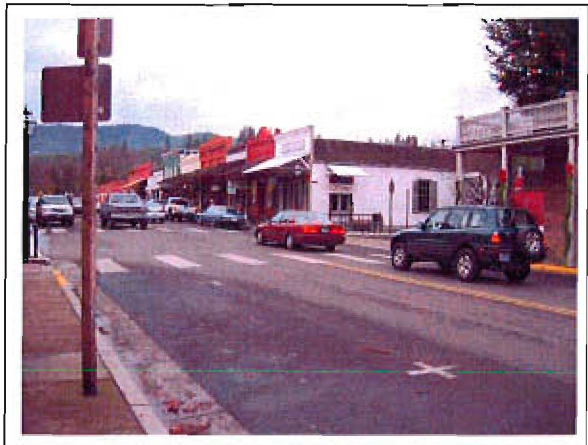

OR 238 (California Street) @ 3rd Street:
Looking northwest through intersection from south side of California Street.

Jville41.jpg

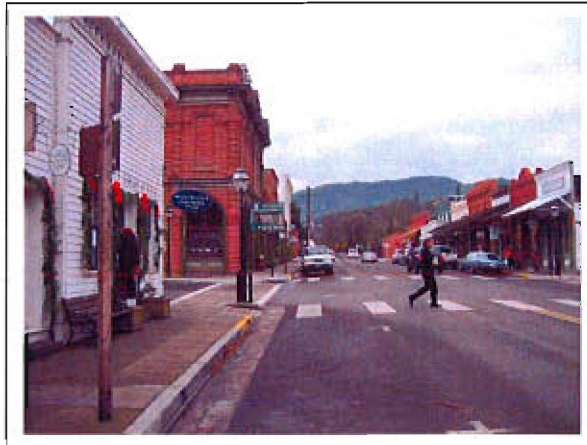

OR 238 (California Street) @ 3rd Street:
Looking west through intersection along south side of California Street.

Jville42.jpg



OR 238 (California Street) @ 3rd Street:
Looking north through intersection along west side of 3rd Street.

Jville43.jpg



OR 238 (California Street) @ Oregon Street:
Looking west through intersection along north side of California Street.

Jville27.jpg



OR 238 (California Street) @ Oregon Street:
Looking southwest through intersection from northeast corner.

Jville28.jpg

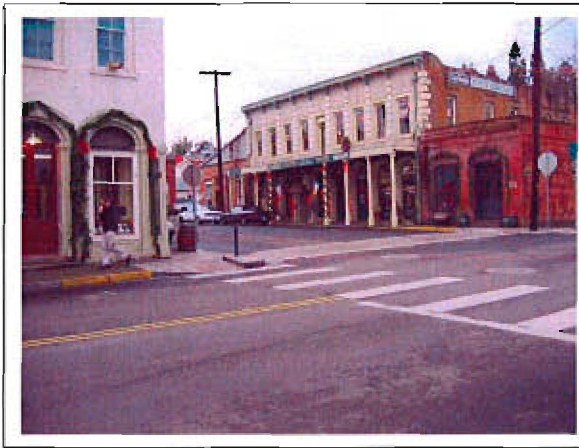

OR 238 (California Street) @ Oregon Street:

Looking south through intersection from northeast corner.

Jville29.jpg

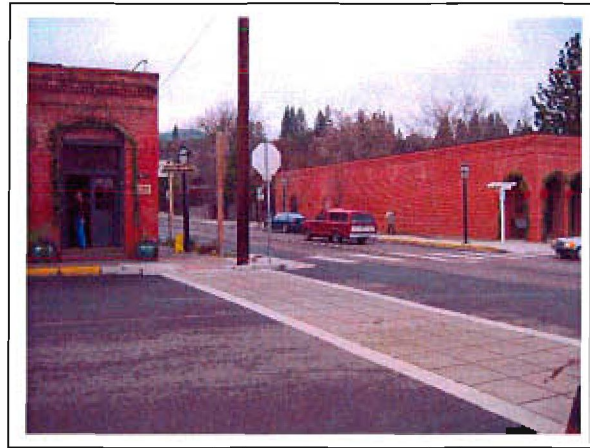

OR 238 (California Street) @ Oregon Street:

Looking west through intersection from southeast corner.

Jville30.jpg



OR 238 (California Street) @ Oregon Street:

Looking northeast through intersection from southwest corner.

Jville31.jpg



OR 238 (California Street) @ Oregon Street:

Looking east through intersection along south side of California Street.

Jville32.jpg

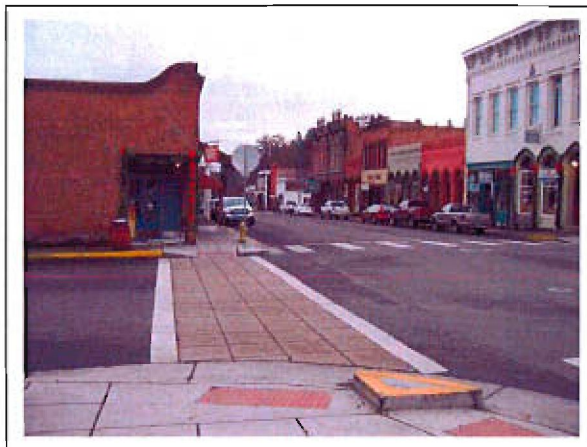

OR 238 (California Street) @ Oregon Street:
Looking east through intersection along north side of California Street.

Jville33.jpg



OR 238 (California Street) @ Oregon Street:
Looking south through intersection from northwest corner.

Jville34.jpg

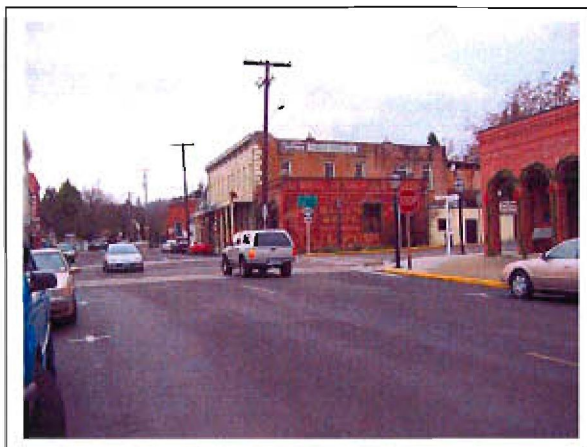

OR 238 (California Street) @ Oregon Street:
Looking southwest through intersection from north leg (Oregon Street).

Jville35.jpg



Oregon Street @ F Street:
Looking north through intersection along west side of Oregon Street.

Jville44.jpg



Oregon Street @ F Street:
Looking east through intersection at F Street.
Jville45.jpg



Oregon Street @ F Street:
Looking southeast through intersection at south leg and F Street.
Jville46.jpg

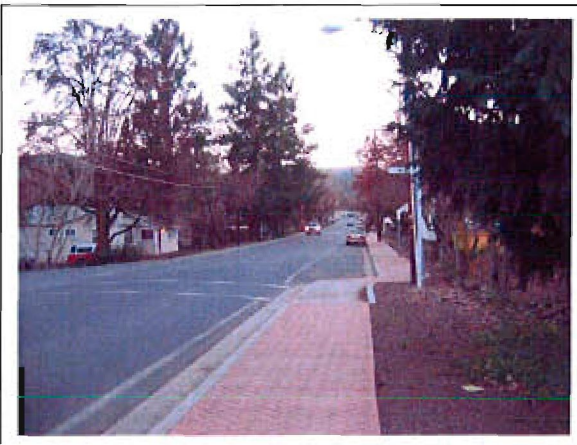

Oregon Street @ F Street:
Looking south through intersection along west side of Oregon Street.
Jville47.jpg



Oregon Street @ C Street:
Looking south through intersection along west side of Oregon Street.
Jville48.jpg



Oregon Street @ C Street:
Looking southeast through intersection at C Street.
Jville49.jpg



Oregon Street @ C Street:
Looking east along C Street through intersection at Oregon Street.
Jville50.jpg



Oregon Street @ C Street:
Looking north through intersection along east side of Oregon Street.
Jville51.jpg



Oregon Street @ C Street:
Looking west by northwest on C Street through intersection with Oregon Street.
Jville52.jpg



Oregon Street @ C Street:
Looking west by southwest on C Street through intersection at Oregon Street.
Jville53.jpg



OR 238 @ Pair-a-Dice Road:
Looking south into intersection from north leg (Pair-a-Dice Road).
Jville54.jpg



OR 238 @ Pair-a-Dice Road:
Looking west through intersection from north side of OR 238.
Jville55.jpg

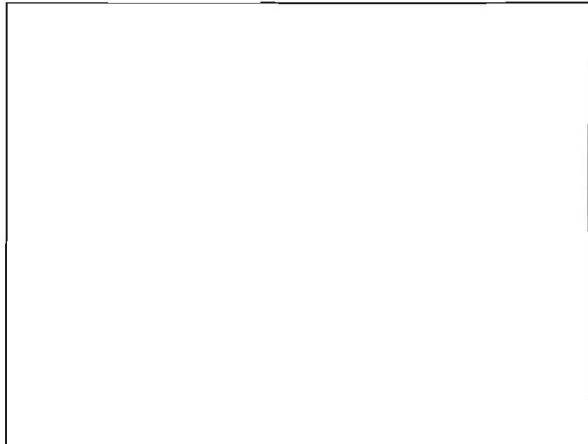

Appendix E

2007 Intersection Analysis Worksheets

Appendix E - Chapter 4, Jacksonville TSP

2007

1: OR238 & OLD OR 238

30 HV Balanced

	→	↘	↙	←	↖	↗
Movement	EBT	EBR	WBL	WBT	NBL	NBR
Lane Configurations	↑	↗	↘	↑	↘	↗
Sign Control	Free			Free	Stop	
Grade	0%			0%	0%	
Volume (veh/h)	135	155	55	180	225	90
Peak Hour Factor	0.92	0.92	0.92	0.92	0.92	0.92
Hourly flow rate (vph)	147	168	60	196	245	98
Pedestrians						
Lane Width (ft)						
Walking Speed (ft/s)						
Percent Blockage						
Right turn flare (veh)						
Median type	None					
Median storage (veh)						
Upstream signal (ft)						
pX, platoon unblocked						
vC, conflicting volume			315		462	147
vC1, stage 1 conf vol						
vC2, stage 2 conf vol						
vCu, unblocked vol			315		462	147
tC, single (s)			4.1		6.4	6.2
tC, 2 stage (s)						
tF (s)			2.2		3.5	3.3
p0 queue free %			95		54	89
cM capacity (veh/h)			1245		531	900
Direction, Lane #	EB 1	EB 2	WB 1	WB 2	NB 1	NB 2
Volume Total	147	168	60	196	245	98
Volume Left	0	0	60	0	245	0
Volume Right	0	168	0	0	0	98
cSH	1700	1700	1245	1700	531	900
Volume to Capacity	0.09	0.10	0.05	0.12	0.46	0.11
Queue Length (ft)	0	0	4	0	60	9
Control Delay (s)	0.0	0.0	8.0	0.0	17.4	9.5
Lane LOS			A		C	A
Approach Delay (s)	0.0		1.8		15.2	
Analysis Period (min)						
Approach LOS					C	
Intersection Summary						
Average Delay			6.2			
Intersection Capacity Utilization			32.9%	ICU Level of Service	A	

Appendix E - Chapter 4, Jacksonville TSP

2007

2: Shafer Lane & OR 238

30 HV Balanced



Movement	WBL	WBR	NBT	NBR	SBL	SBT
Lane Configurations	↶	↷	↷			↷
Sign Control	Stop		Free			Free
Grade	0%		0%			0%
Volume (veh/h)	5	25	265	15	30	375
Peak Hour Factor	0.88	0.88	0.88	0.88	0.88	0.88
Hourly flow rate (vph)	6	28	301	17	34	426
Pedestrians						
Lane Width (ft)						
Walking Speed (ft/s)						
Percent Blockage						
Right turn flare (veh)						
Median type	None					
Median storage veh						
Upstream signal (ft)						
pX, platoon unblocked						
vC, conflicting volume	804	310			318	
vC1, stage 1 conf vol						
vC2, stage 2 conf vol						
vCu, unblocked vol	804	310			318	
tC, single (s)	6.4	6.2			4.1	
tC, 2 stage (s)						
tF (s)	3.5	3.3			2.2	
p0 queue free %	98	96			97	
cM capacity (veh/h)	343	730			1242	

Direction, Lane #	WB 1	WB 2	NB 1	SB 1
Volume Total	6	28	318	460
Volume Left	6	0	0	34
Volume Right	0	28	17	0
cSH	343	730	1700	1242
Volume to Capacity	0.02	0.04	0.19	0.03
Queue Length (ft)	1	3	0	2
Control Delay (s)	15.7	10.1	0.0	0.9
Lane LOS	C	B		A
Approach Delay (s)	11.1		0.0	0.9
Approach LOS	B			

Intersection Summary			
Average Delay		1.0	
Intersection Capacity Utilization		49.6%	ICU Level of Service A
Analysis Period (min)		15	

Appendix E - Chapter 4, Jacksonville TSP

2007

3: 'E' St & OR 238

30 HV Balanced

Movement	EBL	EBT	EBR	WBL	WBT	WBR	NBL	NBT	NBR	SBL	SBT	SBR
Lane Configurations		↕			↕			↕			↕	
Sign Control		Stop			Stop			Free			Free	
Grade		0%			0%			0%			0%	
Volume (veh/h)	15	20	30	0	15	10	35	250	10	10	305	25
Peak Hour Factor	0.88	0.92	0.88	0.92	0.92	0.92	0.88	0.88	0.92	0.92	0.88	0.88
Hourly flow rate (vph)	17	22	34	0	16	11	40	284	11	11	347	28
Pedestrians												
Lane Width (ft)												
Walking Speed (ft/s)												
Percent Blockage												
Right turn flare (veh)												
Median type		None			None							
Median storage (veh)												
Upstream signal (ft)												
pX, platoon unblocked												
vC, conflicting volume	771	757	361	797	766	290	375			295		
vC1, stage 1 conf vol												
vC2, stage 2 conf vol												
vCu, unblocked vol	771	757	361	797	766	290	375			295		
tC, single (s)	7.1	6.5	6.2	7.1	6.5	6.2	4.1			4.1		
tC, 2 stage (s)												
tF (s)	3.5	4.0	3.3	3.5	4.0	3.3	2.2			2.2		
p0 queue free %	94	93	95	100	95	99	97			99		
cM capacity (veh/h)	291	323	684	266	319	750	1183			1266		
Direction, Lane #	EB 1	WB 1	NB 1	SB 1								
Volume Total	73	27	335	386								
Volume Left	17	0	40	11								
Volume Right	34	11	11	28								
cSH	415	414	1183	1266								
Volume to Capacity	0.18	0.07	0.03	0.01								
Queue Length (ft)	16	5	3	1								
Control Delay (s)	15.5	14.3	1.3	0.3								
Lane LOS	C	B	A	A								
Approach Delay (s)	15.5	14.3	1.3	0.3								
Approach LOS	C	B										
Intersection Summary												
Average Delay			2.5									
Intersection Capacity Utilization			47.4%		ICU Level of Service					A		
Analysis Period (min)			15									

Appendix E - Chapter 4, Jacksonville TSP

2007

4: OR 238 & California St

30 HV Balanced



Movement	EBL	EBT	EBR	WBL	WBT	WBR	NBL	NBT	NBR	SBL	SBT	SBR
Lane Configurations		↕			↕			↑	↗		↕	
Sign Control		Yield			Stop			Stop			Stop	
Volume (vph)	170	145	5	10	190	90	0	10	5	45	20	270
Peak Hour Factor	0.84	0.84	0.84	0.84	0.84	0.92	0.84	0.84	0.84	0.84	0.84	0.84
Hourly flow rate (vph)	202	173	6	12	226	98	0	12	6	54	24	321

Direction, Lane #	EB 1	WB 1	NB 1	NB 2	SB 1
Volume Total (vph)	381	336	12	6	399
Volume Left (vph)	202	12	0	0	54
Volume Right (vph)	6	98	0	6	321
Hadj (s)	0.1	-0.1	0.0	-0.7	-0.4
Departure Headway (s)	5.7	5.3	7.0	6.3	5.4
Degree Utilization, x	0.60	0.49	0.02	0.01	0.60
Capacity (veh/h)	609	564	432	477	639
Control Delay (s)	10.7	9.6	8.9	8.1	10.4
Approach Delay (s)	10.7	9.6	8.6		10.4
Approach LOS	B	A	A		B

Intersection Summary				
Delay			10.2	
HCM Level of Service			B	
Intersection Capacity Utilization		70.2%	ICU Level of Service	C
Analysis Period (min)		15		

Appendix E - Chapter 4, Jacksonville TSP

2007

5: OR 238 & 3rd St

30 HV Balanced

Movement	EBL	EBT	EBR	WBL	WBT	WBR	NBL	NBT	NBR	SBL	SBT	SBR
Lane Configurations		↕			↕			↕			↕	
Sign Control		Free			Free			Stop			Stop	
Grade		0%			0%			0%			0%	
Volume (veh/h)	5	265	5	55	370	10	5	0	35	0	0	10
Peak Hour Factor	0.93	0.93	0.93	0.93	0.93	0.93	0.93	0.93	0.93	0.93	0.93	0.93
Hourly flow rate (vph)	5	285	5	59	398	11	5	0	38	0	0	11
Pedestrians												
Lane Width (ft)												
Walking Speed (ft/s)												
Percent Blockage												
Right turn flare (veh)												
Median type								None			None	
Median storage veh												
Upstream signal (ft)												
pX, platoon unblocked												
vC, conflicting volume	409			290			831	825	288	858	823	403
vC1, stage 1 conf vol												
vC2, stage 2 conf vol												
vCu, unblocked vol	409			290			831	825	288	858	823	403
tC, single (s)	4.1			4.1			7.1	6.5	6.2	7.1	6.5	6.2
tC, 2 stage (s)												
tF (s)	2.2			2.2			3.5	4.0	3.3	3.5	4.0	3.3
p0 queue free %	100			95			98	100	95	100	100	98
cM capacity (veh/h)	1150			1271			273	292	751	253	293	647
Direction, Lane #	EB 1	WB 1	NB 1	SB 1								
Volume Total	296	468	43	11								
Volume Left	5	59	5	0								
Volume Right	5	11	38	11								
cSH	1150	1271	617	647								
Volume to Capacity	0.00	0.05	0.07	0.02								
Queue Length (ft)	0	4	6	1								
Control Delay (s)	0.2	1.4	11.3	10.7								
Lane LOS	A	A	B	B								
Approach Delay (s)	0.2	1.4	11.3	10.7								
Approach LOS			B	B								
Intersection Summary												
Average Delay			1.6									
Intersection Capacity Utilization			54.6%		ICU Level of Service			A				
Analysis Period (min)			15									

Appendix E - Chapter 4, Jacksonville TSP

2007

6: OR 238 & Oregon St

30 HV Balanced



Movement	EBL	EBT	EBR	WBL	WBT	WBR	NBL	NBT	NBR	SBL	SBT	SBR
Lane Configurations		⬆			⬆			⬆			⬆	
Sign Control		Stop			Stop			Stop			Stop	
Volume (vph)	45	170	5	60	270	45	5	35	45	50	60	170
Peak Hour Factor	0.90	0.90	0.90	0.90	0.90	0.90	0.90	0.90	0.90	0.90	0.90	0.90
Hourly flow rate (vph)	50	189	6	67	300	50	6	39	50	56	67	189

Direction, Lane #	EB 1	WB 1	NB 1	SB 1
Volume Total (vph)	244	417	94	311
Volume Left (vph)	50	67	6	56
Volume Right (vph)	6	50	50	189
Hadj (s)	0.1	0.0	-0.3	-0.3
Departure Headway (s)	5.8	5.8	6.0	5.6
Degree Utilization, x	0.39	0.67	0.16	0.48
Capacity (veh/h)	581	562	515	619
Control Delay (s)	9.7	11.4	9.3	9.8
Approach Delay (s)	9.7	11.4	9.3	9.8
Approach LOS	A	B	A	A

Intersection Summary			
Delay		10.4	
HCM Level of Service		B	
Intersection Capacity Utilization	55.0%		ICU Level of Service A
Analysis Period (min)		15	

Appendix E - Chapter 4, Jacksonville TSP

2007

7: California St & 6th St

30 HV Balanced

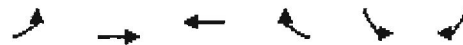

Movement	EBL	EBT	WBT	WBR	SBL	SBR
Lane Configurations		4	4		4	
Sign Control		Free	Free		Stop	
Grade		0%	0%		0%	
Volume (veh/h)	5	200	295	50	45	5
Peak Hour Factor	0.92	0.92	0.92	0.92	0.92	0.92
Hourly flow rate (vph)	5	217	321	54	49	5
Pedestrians						
Lane Width (ft)						
Walking Speed (ft/s)						
Percent Blockage						
Right turn flare (veh)						
Median type						
Median storage veh						
Upstream signal (ft)						
pX, platoon unblocked						
vC, conflicting volume	375				576	348
vC1, stage 1 conf vol						
vC2, stage 2 conf vol						
vCu, unblocked vol	375				576	348
tC, single (s)	4.1				6.4	6.2
tC, 2 stage (s)						
tF (s)	2.2				3.5	3.3
p0 queue free %	100				90	99
cM capacity (veh/h)	1183				477	695
Direction, Lane #	EB 1	WB 1	SB 1			
Volume Total	223	375	54			
Volume Left	5	0	49			
Volume Right	0	54	5			
cSH	1183	1700	492			
Volume to Capacity	0.00	0.22	0.11			
Queue Length (ft)	0	0	9			
Control Delay (s)	0.2	0.0	13.2			
Lane LOS	A		B			
Approach Delay (s)	0.2	0.0	13.2			
Approach LOS			B			
Intersection Summary						
Average Delay			1.2			
Intersection Capacity Utilization		28.6%		ICU Level of Service		A
Analysis Period (min)			15			

Appendix E - Chapter 4, Jacksonville TSP

2007

8: California St & 8th St

30 HV Balanced

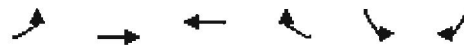

Movement	EBL	EBT	WBT	WBR	SBL	SBR
Lane Configurations		4	1		3	
Sign Control		Free	Free		Stop	
Grade		0%	0%		0%	
Volume (veh/h)	10	255	345	30	25	5
Peak Hour Factor	0.94	0.94	0.94	0.94	0.94	0.94
Hourly flow rate (vph)	11	271	367	32	27	5
Pedestrians						
Lane Width (ft)						
Walking Speed (ft/s)						
Percent Blockage						
Right turn flare (veh)						
Median type				None		
Median storage (veh)						
Upstream signal (ft)						
pX, platoon unblocked						
vC, conflicting volume	399				676	383
vC1, stage 1 conf vol						
vC2, stage 2 conf vol						
vCu, unblocked vol	399				676	383
tC, single (s)	4.1				6.4	6.2
tC, 2 stage (s)						
tF (s)	2.2				3.5	3.3
p0 queue free %	99				94	99
cM capacity (veh/h)	1160				415	664

Direction, Lane #	EB 1	WB 1	SB 1
Volume Total	282	399	32
Volume Left	11	0	27
Volume Right	0	32	5
cSH	1160	1700	443
Volume to Capacity	0.01	0.23	0.07
Queue Length (ft)	1	0	6
Control Delay (s)	0.4	0.0	13.8
Lane LOS	A		B
Approach Delay (s)	0.4	0.0	13.8
Approach LOS			B

Intersection Summary			
Average Delay		0.8	
Intersection Capacity Utilization	31.5%	ICU Level of Service	A
Analysis Period (min)	15		

Appendix E - Chapter 4, Jacksonville TSP

2007

9: S. Stage Rd & Wells Fargo Rd.

30 HV Balanced

















	→	↘	↙	←	↖	↗
Movement	EBT	EBR	WBL	WBT	NBL	NBR
Lane Configurations	↑			↑	↑	
Sign Control	Free			Free	Stop	
Grade	0%			0%	0%	
Volume (veh/h)	260	10	20	355	15	5
Peak Hour Factor	0.86	0.86	0.86	0.86	0.86	0.86
Hourly flow rate (vph)	302	12	23	413	17	6
Pedestrians						
Lane Width (ft)						
Walking Speed (ft/s)						
Percent Blockage						
Right turn flare (veh)						
Median type						
None						
Median storage veh						
Upstream signal (ft)						
pX, platoon unblocked						
vC, conflicting volume			314		767	308
vC1, stage 1 conf vol						
vC2, stage 2 conf vol						
vCu, unblocked vol			314		767	308
tC, single (s)			4.1		6.4	6.2
tC, 2 stage (s)						
tF (s)			2.2		3.5	3.3
p0 queue free %			98		95	99
cM capacity (veh/h)			1246		363	732
Direction, Lane #						
	EB 1	WB 1	NB 1			
Volume Total	314	436	23			
Volume Left	0	23	17			
Volume Right	12	0	6			
cSH	1700	1246	416			
Volume to Capacity	0.18	0.02	0.06			
Queue Length (ft)	0	1	4			
Control Delay (s)	0.0	0.6	14.2			
Lane LOS		A	B			
Approach Delay (s)	0.0	0.6	14.2			
Approach LOS			B			
Intersection Summary						
Average Delay			0.8			
Intersection Capacity Utilization			45.0%	ICU Level of Service		A
Analysis Period (min)			15			

Appendix E - Chapter 4, Jacksonville TSP

2007

10: 'C' St & Oregon St

30 HV Balanced

												
Movement	EBL	EBT	EBR	WBL	WBT	WBR	NBL	NBT	NBR	SBL	SBT	SBR
Lane Configurations												
Sign Control		Stop			Stop			Free			Free	
Grade		0%			0%			0%			0%	
Volume (veh/h)	10	15	35	15	15	15	20	95	15	10	225	10
Peak Hour Factor	0.85	0.85	0.85	0.85	0.85	0.85	0.85	0.85	0.85	0.85	0.85	0.85
Hourly flow rate (vph)	12	18	41	18	18	18	24	112	18	12	265	12
Pedestrians												
Lane Width (ft)												
Walking Speed (ft/s)												
Percent Blockage												
Right turn flare (veh)												
Median type	None			None								
Median storage (veh)												
Upstream signal (ft)												
pX, platoon unblocked												
vC, conflicting volume	488	471	271	512	468	121	276			129		
vC1, stage 1 conf vol												
vC2, stage 2 conf vol												
vCu, unblocked vol	488	471	271	512	468	121	276			129		
tC, single (s)	7.1	6.5	6.2	7.1	6.5	6.2	4.1			4.1		
tC, 2 stage (s)												
tF (s)	3.5	4.0	3.3	3.5	4.0	3.3	2.2			2.2		
p0 queue free %	97	96	95	96	96	98	98			99		
cM capacity (veh/h)	458	478	768	426	480	931	1286			1456		
Direction, Lane #	EB 1	WB 1	NB 1	SB 1								
Volume Total	71	53	153	288								
Volume Left	12	18	24	12								
Volume Right	41	18	18	12								
cSH	607	545	1286	1456								
Volume to Capacity	0.12	0.10	0.02	0.01								
Queue Length (ft)	10	8	1	1								
Control Delay (s)	11.7	12.3	1.3	0.4								
Lane LOS	B	B	A	A								
Approach Delay (s)	11.7	12.3	1.3	0.4								
Approach LOS	B	B										
Intersection Summary												
Average Delay			3.2									
Intersection Capacity Utilization			25.6%	ICU Level of Service	A							
Analysis Period (min)			15									

Appendix E - Chapter 4, Jacksonville TSP

2007

11: 'F' St & Oregon St

30 HV Balanced



Movement	WBL	WBR	NBT	NBR	SBL	SBT
Lane Configurations	Y		P			A
Sign Control	Stop		Free			Free
Grade	0%		0%			0%
Volume (veh/h)	35	35	120	5	15	175
Peak Hour Factor	0.96	0.96	0.96	0.96	0.96	0.96
Hourly flow rate (vph)	36	36	125	5	16	182
Pedestrians						
Lane Width (ft)						
Walking Speed (ft/s)						
Percent Blockage						
Right turn flare (veh)						
Median type	None					
Median storage veh						
Upstream signal (ft)						
pX, platoon unblocked						
vC, conflicting volume	341	128			130	
vC1, stage 1 conf vol						
vC2, stage 2 conf vol						
vCu, unblocked vol	341	128			130	
tC, single (s)	6.4	6.2			4.1	
tC, 2 stage (s)						
tF (s)	3.5	3.3			2.2	
p0 queue free %	94	96			99	
cM capacity (veh/h)	648	922			1455	
Direction, Lane #	WB 1	NB 1	SB 1			
Volume Total	73	130	198			
Volume Left	36	0	16			
Volume Right	36	5	0			
cSH	761	1700	1455			
Volume to Capacity	0.10	0.08	0.01			
Queue Length (ft)	8	0	1			
Control Delay (s)	10.2	0.0	0.7			
Lane LOS	B		A			
Approach Delay (s)	10.2	0.0	0.7			
Approach LOS	B					
Intersection Summary						
Average Delay			2.2			
Intersection Capacity Utilization			30.7%	ICU Level of Service	A	
Analysis Period (min)			15			

Appendix E - Chapter 4, Jacksonville TSP

2007

12: OR 238 & Pair-A-Dice Rd

30 HV Balanced

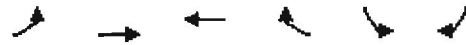

Movement	EBL	EBT	WBT	WBR	SBL	SBR
Lane Configurations		↑	↑		↑	
Sign Control		Free	Free		Stop	
Grade		0%	0%		0%	
Volume (veh/h)	0	185	385	15	15	0
Peak Hour Factor	0.86	0.86	0.86	0.86	0.86	0.86
Hourly flow rate (vph)	0	215	448	17	17	0
Pedestrians						
Lane Width (ft)						
Walking Speed (ft/s)						
Percent Blockage						
Right turn flare (veh)						
Median type				None		
Median storage (veh)						
Upstream signal (ft)						
pX, platoon unblocked						
vC, conflicting volume	465				672	456
vC1, stage 1 conf vol						
vC2, stage 2 conf vol						
vCu, unblocked vol	465				672	456
tC, single (s)	4.1				6.4	6.2
tC, 2 stage (s)						
tF (s)	2.2				3.5	3.3
p0 queue free %	100				96	100
cM capacity (veh/h)	1096				421	604
Direction, Lane #	EB 1	WB 1	SB 1			
Volume Total	215	465	17			
Volume Left	0	0	17			
Volume Right	0	17	0			
cSH	1096	1700	421			
Volume to Capacity	0.00	0.27	0.04			
Queue Length (ft)	0	0	3			
Control Delay (s)	0.0	0.0	13.9			
Lane LOS			B			
Approach Delay (s)	0.0	0.0	13.9			
Approach LOS			B			
Intersection Summary						
Average Delay			0.3			
Intersection Capacity Utilization			31.2%	ICU Level of Service	A	
Analysis Period (min)			15			

Appendix F
Future Volume Data

Appendix F: Future Volume Data

2030 Added Volumes												
INTNAME	NBL	NBT	NBR	SBL	SBT	SBR	EBL	EBT	EBR	WBL	WBT	WBR
OR 238 & Old OR 238	61	0	24				0	49	56	15	50	0
OR 238 & Shafer Lane	8	83	5	9	116	5	0	0	0	2	0	8
OR 238 & E Street	6	42	2	3	99	8	6	8	12	0	0	0
OR 238/5th Street & OR 238/California Street	0	0	0	11	5	64	37	32	1	2	29	14
OR 238/California Street & 3rd Street	2	0	13	0	0	0	1	48	1	14	94	3
OR 238/California Street & Oregon Street	2	14	19	5	6	18	11	43	1	16	72	12
California Street & 6th Street				0	0	0	1	39	0	0	38	7
California Street & 8th Street				13	0	3	1	34	0	0	51	4
South Stage Road & Wells Fargo Drive	0	0	0				0	48	2	3	62	0
Oregon Street & C Street	0	0	0	1	28	1	0	0	0	0	0	0
Oregon Street & F Street	0	38	2	3	32	0				8	0	8
OR 238 & Pair-a-Dice Ranch Road				5	0	0	0	45	0	0	72	3

2030 No Build Balanced Volumes												
INTNAME	NBL	NBT	NBR	SBL	SBT	SBR	EBL	EBT	EBR	WBL	WBT	WBR
OR 238 & Old OR 238	300		120					165	200	70	235	
OR 238 & Shafer Lane	30	315	20	40	475	20	5	25	25	10	45	
OR 238 & E Street	45	300	10	15	400	35	20	25	40		15	10
OR 238/5th Street & OR 238/California Street		10	5	65	25	345	210	185	5	10	235	110
OR 238/California Street & 3rd Street	10		60			10	5	320	5	75	460	25
OR 238/California Street & Oregon Street	5	45	60	60	55	200	55	210	5	75	340	55
California Street & 6th Street				45		10	10	255			355	60
California Street & 8th Street				35		5	15	305			415	35
South Stage Road & Wells Fargo Drive	15		5					315	15	30	425	
Oregon Street & C Street	25	125	10	15	260	15	10	15	35	15	15	15
Oregon Street & F Street		160	5	20	230					45		45
OR 238 & Pair-a-Dice Ranch Road				30				220			470	40

Appendix G
2030 Intersection Analysis Worksheets (No Build)

Appendix G - Chapter 5, Jacksonville TSP

Jacksonville TSP
OR 238 @ Shafer Lane

2030 No-Build
30th Highest Hourly Volume

Movement	EBL	EBT	EBR	WBL	WBT	WBR	NBL	NBT	NBR	SBL	SBT	SBR
Lane Configurations		↕		↙		↗		↕			↕	
Sign Control		Stop			Stop			Free			Free	
Grade		0%			0%			0%			0%	
Volume (veh/h)	5	0	25	10	0	45	30	315	20	40	475	20
Peak Hour Factor	0.85	0.85	0.85	0.85	0.85	0.85	0.90	0.90	0.90	0.90	0.90	0.90
Hourly flow rate (vph)	6	0	29	12	0	53	33	350	22	44	528	22
Pedestrians												
Lane Width (ft)												
Walking Speed (ft/s)												
Percent Blockage												
Right turn flare (veh)												
Median type		None			None							
Median storage (veh)												
Upstream signal (ft)												
pX, platoon unblocked												
vC, conflicting volume	1108	1067	539	1085	1067	361	550			372		
vC1, stage 1 conf vol												
vC2, stage 2 conf vol												
vCu, unblocked vol	1108	1067	539	1085	1067	361	550			372		
tC, single (s)	7.1	6.5	6.2	7.1	6.5	6.2	4.1			4.1		
tC, 2 stage (s)												
tF (s)	3.5	4.0	3.3	3.5	4.0	3.3	2.2			2.2		
p0 queue free %	96	100	95	93	100	92	97			96		
cM capacity (veh/h)	164	207	543	174	207	683	1020			1186		

Direction, Lane #	EB 1	WB 1	WB 2	NB 1	SB 1
Volume Total	35	12	53	406	594
Volume Left	6	12	0	33	44
Volume Right	29	0	53	22	22
cSH	391	174	683	1020	1186
Volume to Capacity	0.09	0.07	0.08	0.03	0.04
Queue Length (ft)	7	5	6	3	3
Control Delay (s)	15.1	27.2	10.7	1.0	1.0
Lane LOS	C	D	B	A	A
Approach Delay (s)	15.1	13.7		1.0	1.0
Approach LOS	C	B			













Intersection Summary

Average Delay	2.2
Intersection Capacity Utilization	49.4%
ICU Level of Service	A
Analysis Period (min)	15

Appendix G - Chapter 5, Jacksonville TSP

Jacksonville TSP
OR 238 @ E Street













2030 No-Build
30th Highest Hourly Volume

												
Movement	EBL	EBT	EBR	WBL	WBT	WBR	NBL	NBT	NBR	SBL	SBT	SBR
Lane Configurations		⇄			⇄			⇄			⇄	
Sign Control		Stop			Stop			Free			Free	
Grade		0%			0%			0%			0%	
Volume (veh/h)	20	25	40	0	15	10	45	300	10	15	400	35
Peak Hour Factor	0.85	0.85	0.85	0.85	0.85	0.85	0.90	0.90	0.90	0.90	0.90	0.90
Hourly flow rate (vph)	24	29	47	0	18	12	50	333	11	17	444	39
Pedestrians												
Lane Width (ft)												
Walking Speed (ft/s)												
Percent Blockage												
Right turn flare (veh)												
Median type		None			None							
Median storage (veh)												
Upstream signal (ft)												
pX, platoon unblocked												
vC, conflicting volume	957	942	464	998	956	339	483			344		
vC1, stage 1 conf vol												
vC2, stage 2 conf vol												
vCu, unblocked vol	957	942	464	998	956	339	483			344		
tC, single (s)	7.1	6.5	6.2	7.1	6.5	6.2	4.1			4.1		
tC, 2 stage (s)												
tF (s)	3.5	4.0	3.3	3.5	4.0	3.3	2.2			2.2		
p0 queue free %	89	88	92	100	93	98	95			99		
cM capacity (veh/h)	211	247	598	178	243	703	1079			1215		
Direction, Lane #	EB 1	WB 1	NB 1	SB 1								
Volume Total	100	29	394	500								
Volume Left	24	0	50	17								
Volume Right	47	12	11	39								
cSH	323	329	1079	1215								
Volume to Capacity	0.31	0.09	0.05	0.01								
Queue Length (ft)	32	7	4	1								
Control Delay (s)	21.0	17.0	1.5	0.4								
Lane LOS	C	C	A	A								
Approach Delay (s)	21.0	17.0	1.5	0.4								
Approach LOS	C	C										
Intersection Summary												
Average Delay			3.3									
Intersection Capacity Utilization			54.8%		ICU Level of Service					A		
Analysis Period (min)			15									

Appendix G - Chapter 5, Jacksonville TSP

Jacksonville TSP
 OR 238 @ 5th Street







2030 No-Build
 30th Highest Hourly Volume

												
Movement	EBL	EBT	EBR	WBL	WBT	WBR	NBL	NBT	NBR	SBL	SBT	SBR
Lane Configurations		⇕			⇕			↑	↗		⇕	
Sign Control		Yield			Stop			Stop			Stop	
Volume (vph)	210	185	5	10	235	110	0	10	5	65	25	345
Peak Hour Factor	0.90	0.90	0.90	0.90	0.90	0.90	0.90	0.90	0.90	0.90	0.90	0.90
Hourly flow rate (vph)	233	206	6	11	261	122	0	11	6	72	28	383
Direction, Lane #	EB 1	WB 1	NB 1	NB 2	SB 1							
Volume Total (vph)	444	394	11	6	483							
Volume Left (vph)	233	11	0	0	72							
Volume Right (vph)	6	122	0	6	383							
Hadj (s)	0.1	-0.1	0.0	-0.7	-0.4							
Departure Headway (s)	6.2	5.7	7.8	7.1	5.8							
Degree Utilization, x	0.76	0.63	0.02	0.01	0.79							
Capacity (veh/h)	561	548	384	421	600							
Control Delay (s)	13.5	11.0	9.7	8.9	13.4							
Approach Delay (s)	13.5	11.0	9.4		13.4							
Approach LOS	B	B	A		B							
Intersection Summary												
Delay			12.7									
HCM Level of Service			B									
Intersection Capacity Utilization			84.1%		ICU Level of Service				E			
Analysis Period (min)			15									

Appendix G - Chapter 5, Jacksonville TSP

Jacksonville TSP
California Street @ 6th Street







2030 No-Build
30th Highest Hourly Volume

						
Movement	EBL	EBT	WBT	WBR	SBL	SBR
Lane Configurations		↕	↕		↕	
Sign Control		Free	Free		Stop	
Grade		0%	0%		0%	
Volume (veh/h)	10	255	355	60	45	10
Peak Hour Factor	0.90	0.90	0.90	0.90	0.85	0.85
Hourly flow rate (vph)	11	283	394	67	53	12
Pedestrians						
Lane Width (ft)						
Walking Speed (ft/s)						
Percent Blockage						
Right turn flare (veh)						
Median type					None	
Median storage veh						
Upstream signal (ft)						
pX, platoon unblocked						
vC, conflicting volume	461				733	428
vC1, stage 1 conf vol						
vC2, stage 2 conf vol						
vCu, unblocked vol	461				733	428
tC, single (s)	4.1				6.4	6.2
tC, 2 stage (s)						
tF (s)	2.2				3.5	3.3
p0 queue free %	99				86	98
cM capacity (veh/h)	1100				384	627
Direction, Lane #	EB 1	WB 1	SB 1			
Volume Total	294	461	65			
Volume Left	11	0	53			
Volume Right	0	67	12			
cSH	1100	1700	413			
Volume to Capacity	0.01	0.27	0.16			
Queue Length (ft)	1	0	14			
Control Delay (s)	0.4	0.0	15.3			
Lane LOS	A		C			
Approach Delay (s)	0.4	0.0	15.3			
Approach LOS			C			
Intersection Summary						
Average Delay			1.4			
Intersection Capacity Utilization			32.3%	ICU Level of Service		A
Analysis Period (min)			15			

Appendix G - Chapter 5, Jacksonville TSP

Jacksonville TSP
California Street @ 8th Street

2030 No-Build
30th Highest Hourly Volume

						
Movement	EBL	EBT	WBT	WBR	SBL	SBR
Lane Configurations		↕	↕		↕	
Sign Control		Free	Free		Stop	
Grade		0%	0%		0%	
Volume (veh/h)	15	305	415	35	35	5
Peak Hour Factor	0.90	0.90	0.90	0.90	0.85	0.85
Hourly flow rate (vph)	17	339	461	39	41	6
Pedestrians						
Lane Width (ft)						
Walking Speed (ft/s)						
Percent Blockage						
Right turn flare (veh)						
Median type					None	
Median storage (veh)						
Upstream signal (ft)						
pX, platoon unblocked						
vC, conflicting volume	500				853	481
vC1, stage 1 conf vol						
vC2, stage 2 conf vol						
vCu, unblocked vol	500				853	481
tC, single (s)	4.1				6.4	6.2
tC, 2 stage (s)						
tF (s)	2.2				3.5	3.3
p0 queue free %	98				87	99
cM capacity (veh/h)	1064				324	585
Direction, Lane #						
	EB 1	WB 1	SB 1			
Volume Total	356	500	47			
Volume Left	17	0	41			
Volume Right	0	39	6			
cSH	1064	1700	344			
Volume to Capacity	0.02	0.29	0.14			
Queue Length (ft)	1	0	12			
Control Delay (s)	0.6	0.0	17.1			
Lane LOS	A		C			
Approach Delay (s)	0.6	0.0	17.1			
Approach LOS			C			
Intersection Summary						
Average Delay			1.1			
Intersection Capacity Utilization			38.3%	ICU Level of Service		A
Analysis Period (min)			15			

Appendix G - Chapter 5, Jacksonville TSP

Jacksonville TSP
California Street @ Wells Fargo Road













2030 No-Build
30th Highest Hourly Volume

	→	↘	↙	←	↖	↗
Movement	EBT	EBR	WBL	WBT	NBL	NBR
Lane Configurations	↘			↖	↗	
Sign Control	Free			Free	Stop	
Grade	0%			0%	0%	
Volume (veh/h)	315	15	30	425	15	5
Peak Hour Factor	0.90	0.90	0.90	0.90	0.85	0.85
Hourly flow rate (vph)	350	17	33	472	18	6
Pedestrians						
Lane Width (ft)						
Walking Speed (ft/s)						
Percent Blockage						
Right turn flare (veh)						
Median type					None	
Median storage veh						
Upstream signal (ft)						
pX, platoon unblocked						
vC, conflicting volume			367		897	358
vC1, stage 1 conf vol						
vC2, stage 2 conf vol						
vCu, unblocked vol			367		897	358
tC, single (s)			4.1		6.4	6.2
tC, 2 stage (s)						
tF (s)			2.2		3.5	3.3
p0 queue free %			97		94	99
cM capacity (veh/h)			1192		302	686
Direction, Lane #	EB 1	WB 1	NB 1			
Volume Total	367	506	24			
Volume Left	0	33	18			
Volume Right	17	0	6			
cSH	1700	1192	351			
Volume to Capacity	0.22	0.03	0.07			
Queue Length (ft)	0	2	5			
Control Delay (s)	0.0	0.8	16.0			
Lane LOS		A	C			
Approach Delay (s)	0.0	0.8	16.0			
Approach LOS			C			
Intersection Summary						
Average Delay			0.9			
Intersection Capacity Utilization			54.8%	ICU Level of Service		A
Analysis Period (min)			15			

Appendix G - Chapter 5, Jacksonville TSP

Jacksonville TSP
OR 238 @ 3rd Street

2030 No-Build
30th Highest Hourly Volume

												
Movement	EBL	EBT	EBR	WBL	WBT	WBR	NBL	NBT	NBR	SBL	SBT	SBR
Lane Configurations		⇕			⇕			⇕			⇕	
Sign Control		Free			Free			Stop			Stop	
Grade		0%			0%			0%			0%	
Volume (veh/h)	5	320	5	75	460	25	10	0	60	0	0	10
Peak Hour Factor	0.90	0.90	0.90	0.90	0.90	0.90	0.90	0.90	0.90	0.85	0.85	0.85
Hourly flow rate (vph)	6	356	6	83	511	28	11	0	67	0	0	12
Pedestrians												
Lane Width (ft)												
Walking Speed (ft/s)												
Percent Blockage												
Right turn flare (veh)												
Median type								None			None	
Median storage (veh)												
Upstream signal (ft)												
pX, platoon unblocked												
vC, conflicting volume	539			361			1073	1075	358	1128	1064	525
vC1, stage 1 conf vol												
vC2, stage 2 conf vol												
vCu, unblocked vol	539			361			1073	1075	358	1128	1064	525
tC, single (s)	4.1			4.1			7.1	6.5	6.2	7.1	6.5	6.2
tC, 2 stage (s)												
tF (s)	2.2			2.2			3.5	4.0	3.3	3.5	4.0	3.3
p0 queue free %	99			93			94	100	90	100	100	98
cM capacity (veh/h)	1029			1198			183	203	686	155	206	552
Direction, Lane #	EB 1	WB 1	NB 1	SB 1								
Volume Total	367	622	78	12								
Volume Left	6	83	11	0								
Volume Right	6	28	67	12								
cSH	1029	1198	492	552								
Volume to Capacity	0.01	0.07	0.16	0.02								
Queue Length (ft)	0	6	14	2								
Control Delay (s)	0.2	1.8	13.7	11.7								
Lane LOS	A	A	B	B								
Approach Delay (s)	0.2	1.8	13.7	11.7								
Approach LOS			B	B								
Intersection Summary												
Average Delay			2.2									
Intersection Capacity Utilization			68.2%		ICU Level of Service				C			
Analysis Period (min)			15									

Appendix G - Chapter 5, Jacksonville TSP

Jacksonville TSP
OR 238 @ Oregon Street

2030 No-Build
30th Highest Hourly Volume

Movement	EBL	EBT	EBR	WBL	WBT	WBR	NBL	NBT	NBR	SBL	SBT	SBR
Lane Configurations		↕			↕			↕			↕	
Sign Control		Stop			Stop			Stop			Stop	
Volume (vph)	55	210	5	75	340	55	5	45	60	60	55	200
Peak Hour Factor	0.90	0.90	0.90	0.90	0.90	0.90	0.90	0.90	0.90	0.90	0.90	0.90
Hourly flow rate (vph)	61	233	6	83	378	61	6	50	67	67	61	222
Direction, Lane #	EB 1	WB 1	NB 1	SB 1								
Volume Total (vph)	300	522	122	350								
Volume Left (vph)	61	83	6	67								
Volume Right (vph)	6	61	67	222								
Hadj (s)	0.1	0.0	-0.3	-0.3								
Departure Headway (s)	6.5	6.7	7.0	6.4								
Degree Utilization, x	0.55	0.97	0.24	0.62								
Capacity (veh/h)	523	539	457	545								
Control Delay (s)	11.4	21.3	10.6	11.8								
Approach Delay (s)	11.4	21.3	10.6	11.8								
Approach LOS	B	C	B	B								
Intersection Summary												
Delay			15.4									
HCM Level of Service			C									
Intersection Capacity Utilization			63.5%	ICU Level of Service							B	
Analysis Period (min)			15									

Appendix G - Chapter 5, Jacksonville TSP

Jacksonville TSP
Oregon Street @ F Street

2030 No-Build
30th Highest Hourly Volume

	↙	↖	↑	↗	↘	↓
Movement	WBL	WBR	NBT	NBR	SBL	SBT
Lane Configurations	↙↖		↑			↗↘
Sign Control	Stop		Free			Free
Grade	0%		0%			0%
Volume (veh/h)	45	45	160	5	20	230
Peak Hour Factor	0.85	0.85	0.90	0.90	0.90	0.90
Hourly flow rate (vph)	53	53	178	6	22	256
Pedestrians						
Lane Width (ft)						
Walking Speed (ft/s)						
Percent Blockage						
Right turn flare (veh)						
Median type	None					
Median storage veh)						
Upstream signal (ft)						
pX, platoon unblocked						
vC, conflicting volume	481	181			183	
vC1, stage 1 conf vol						
vC2, stage 2 conf vol						
vCu, unblocked vol	481	181			183	
tC, single (s)	6.4	6.2			4.1	
tC, 2 stage (s)						
tF (s)	3.5	3.3			2.2	
p0 queue free %	90	94			98	
cM capacity (veh/h)	536	862			1392	
Direction, Lane #	WB 1	NB 1	SB 1			
Volume Total	106	183	278			
Volume Left	53	0	22			
Volume Right	53	6	0			
cSH	661	1700	1392			
Volume to Capacity	0.16	0.11	0.02			
Queue Length (ft)	14	0	1			
Control Delay (s)	11.5	0.0	0.7			
Lane LOS	B		A			
Approach Delay (s)	11.5	0.0	0.7			
Approach LOS	B					
Intersection Summary						
Average Delay			2.5			
Intersection Capacity Utilization			37.2%	ICU Level of Service		A
Analysis Period (min)			15			













Appendix G - Chapter 5, Jacksonville TSP

Jacksonville TSP

Oregon Street @ C Street

2030 No-Build

30th Highest Hourly Volume

												
Movement	EBL	EBT	EBR	WBL	WBT	WBR	NBL	NBT	NBR	SBL	SBT	SBR
Lane Configurations		↕			↕			↕			↕	
Sign Control		Stop			Stop			Free			Free	
Grade		0%			0%			0%			0%	
Volume (veh/h)	10	15	35	15	15	15	25	125	10	15	260	15
Peak Hour Factor	0.85	0.85	0.85	0.85	0.85	0.85	0.90	0.90	0.90	0.90	0.90	0.90
Hourly flow rate (vph)	12	18	41	18	18	18	28	139	11	17	289	17
Pedestrians												
Lane Width (ft)												
Walking Speed (ft/s)												
Percent Blockage												
Right turn flare (veh)												
Median type		None			None							
Median storage veh												
Upstream signal (ft)												
pX, platoon unblocked												
vC, conflicting volume	557	536	297	581	539	144	306			150		
vC1, stage 1 conf vol												
vC2, stage 2 conf vol												
vCu, unblocked vol	557	536	297	581	539	144	306			150		
IC, single (s)	7.1	6.5	6.2	7.1	6.5	6.2	4.1			4.1		
tC, 2 stage (s)												
tF (s)	3.5	4.0	3.3	3.5	4.0	3.3	2.2			2.2		
p0 queue free %	97	96	94	95	96	98	98			99		
cM capacity (veh/h)	408	436	742	379	434	903	1255			1431		
Direction, Lane #	EB 1	WB 1	NB 1	SB 1								
Volume Total	71	53	178	322								
Volume Left	12	18	28	17								
Volume Right	41	18	11	17								
cSH	566	496	1255	1431								
Volume to Capacity	0.12	0.11	0.02	0.01								
Queue Length (ft)	11	9	2	1								
Control Delay (s)	12.3	13.1	1.4	0.5								
Lane LOS	B	B	A	A								
Approach Delay (s)	12.3	13.1	1.4	0.5								
Approach LOS	B	B										
Intersection Summary												
Average Delay			3.2									
Intersection Capacity Utilization			28.2%		ICU Level of Service					A		
Analysis Period (min)			15									

Appendix G - Chapter 5, Jacksonville TSP

Jacksonville TSP
 OR 238 @ Pair-a-Dice Road

2030 No-Build
 30th Highest Hourly Volume



Movement	EBL	EBT	WBT	WBR	SBL	SBR
Lane Configurations		↕	↔		↕	
Sign Control		Free	Free		Stop	
Grade		0%	0%		0%	
Volume (veh/h)	0	220	470	40	30	0
Peak Hour Factor	0.90	0.90	0.90	0.90	0.85	0.85
Hourly flow rate (vph)	0	244	522	44	35	0
Pedestrians						
Lane Width (ft)						
Walking Speed (ft/s)						
Percent Blockage						
Right turn flare (veh)						
Median type					None	
Median storage (veh)						
Upstream signal (ft)						
pX, platoon unblocked						
vC, conflicting volume	567				789	544
vC1, stage 1 conf vol						
vC2, stage 2 conf vol						
vCu, unblocked vol	567				789	544
tC, single (s)	4.1				6.4	6.2
tC, 2 stage (s)						
tF (s)	2.2				3.5	3.3
p0 queue free %	100				90	100
cM capacity (veh/h)	1005				360	539

Direction, Lane #	EB 1	WB 1	SB 1
Volume Total	244	567	35
Volume Left	0	0	35
Volume Right	0	44	0
cSH	1005	1700	360
Volume to Capacity	0.00	0.33	0.10
Queue Length (ft)	0	0	8
Control Delay (s)	0.0	0.0	16.1
Lane LOS			C
Approach Delay (s)	0.0	0.0	16.1
Approach LOS			C

Intersection Summary			
Average Delay		0.7	
Intersection Capacity Utilization		37.2%	ICU Level of Service
Analysis Period (min)		15	A

Appendix G - Chapter 5, Jacksonville TSP

Jacksonville TSP
 OR 238 @ Old OR 238 (Bybee Corner)

2030 No-Build
 30th Highest Hourly Volume

	→	↘	↙	←	↖	↗
Movement	EBT	EBR	WBL	WBT	NBL	NBR
Lane Configurations	↑	↗	↙	↑	↖	↗
Sign Control	Free			Free	Stop	
Grade	0%			0%	0%	
Volume (veh/h)	165	200	70	235	300	120
Peak Hour Factor	0.90	0.90	0.90	0.90	0.90	0.90
Hourly flow rate (vph)	183	222	78	261	333	133
Pedestrians						
Lane Width (ft)						
Walking Speed (ft/s)						
Percent Blockage						
Right turn flare (veh)						
Median type					None	
Median storage (veh)						
Upstream signal (ft)						
pX, platoon unblocked						
vC, conflicting volume			406		600	183
vC1, stage 1 conf vol						
vC2, stage 2 conf vol						
vCu, unblocked vol			406		600	183
tC, single (s)			4.1		6.4	6.2
tC, 2 stage (s)						
tF (s)			2.2		3.5	3.3
p0 queue free %			93		23	84
cM capacity (veh/h)			1153		433	859
Direction, Lane #	EB 1	EB 2	WB 1	WB 2	NB 1	NB 2
Volume Total	183	222	78	261	333	133
Volume Left	0	0	78	0	333	0
Volume Right	0	222	0	0	0	133
cSH	1700	1700	1153	1700	433	859
Volume to Capacity	0.11	0.13	0.07	0.15	0.77	0.16
Queue Length (ft)	0	0	5	0	165	14
Control Delay (s)	0.0	0.0	8.3	0.0	36.2	10.0
Lane LOS			A		E	A
Approach Delay (s)	0.0		1.9		28.7	
Approach LOS					D	
Intersection Summary						
Average Delay			11.6			
Intersection Capacity Utilization			39.2%		ICU Level of Service	A
Analysis Period (min)			15			

Appendix H
2030 Intersection Analysis (Transit/Bike Loss)

Appendix H - Chapter 5, Jacksonville TSP

Jacksonville TSP
OR 238 @ Shafer Lane

2030 Modal Cessation
30th Highest Hourly Volume

Movement	EBL	EBT	EBR	WBL	WBT	WBR	NBL	NBT	NBR	SBL	SBT	SBR
Lane Configurations		⇄		↵		↶		⇄			⇄	
Sign Control		Stop			Stop			Free			Free	
Grade		0%			0%			0%			0%	
Volume (veh/h)	5	0	25	10	0	45	30	315	20	40	475	20
Peak Hour Factor	0.85	0.85	0.85	0.85	0.85	0.85	0.90	0.90	0.90	0.90	0.90	0.90
Hourly flow rate (vph)	6	0	30	12	0	54	34	357	23	45	538	23
Pedestrians												
Lane Width (ft)												
Walking Speed (ft/s)												
Percent Blockage												
Right turn flare (veh)												
Median type		None			None							
Median storage (veh)												
Upstream signal (ft)												
pX, platoon unblocked												
vC, conflicting volume	1131	1088	550	1107	1088	368	561			380		
vC1, stage 1 conf vol												
vC2, stage 2 conf vol												
vCu, unblocked vol	1131	1088	550	1107	1088	368	561			380		
tC, single (s)	7.1	6.5	6.2	7.1	6.5	6.2	4.1			4.1		
tC, 2 stage (s)												
tF (s)	3.5	4.0	3.3	3.5	4.0	3.3	2.2			2.2		
p0 queue free %	96	100	94	93	100	92	97			96		
cM capacity (veh/h)	157	200	535	168	200	677	1010			1179		
Direction, Lane #	EB 1	WB 1	WB 2	NB 1	SB 1							
Volume Total	36	12	54	414	606							
Volume Left	6	12	0	34	45							
Volume Right	30	0	54	23	23							
cSH	382	168	677	1010	1179							
Volume to Capacity	0.09	0.07	0.08	0.03	0.04							
Queue Length (ft)	8	6	6	3	3							
Control Delay (s)	15.4	28.1	10.8	1.1	1.0							
Lane LOS	C	D	B	A	A							
Approach Delay (s)	15.4	13.9		1.1	1.0							
Approach LOS	C	B										
Intersection Summary												
Average Delay			2.3									
Intersection Capacity Utilization			50.3%		ICU Level of Service				A			
Analysis Period (min)			15									

Appendix H - Chapter 5, Jacksonville TSP

Jacksonville TSP
OR 238 @ E Street

2030 Modal Cessation
30th Highest Hourly Volume

Movement	EBL	EBT	EBR	WBL	WBT	WBR	NBL	NBT	NBR	SBL	SBT	SBR
Lane Configurations		↔			↔			↔			↔	
Sign Control		Stop			Stop			Free			Free	
Grade		0%			0%			0%			0%	
Volume (veh/h)	20	25	40	0	15	10	45	300	10	15	400	35
Peak Hour Factor	0.85	0.85	0.85	0.85	0.85	0.85	0.90	0.90	0.90	0.90	0.90	0.90
Hourly flow rate (vph)	24	30	48	0	18	12	51	340	11	17	453	40
Pedestrians												
Lane Width (ft)												
Walking Speed (ft/s)												
Percent Blockage												
Right turn flare (veh)												
Median type		None			None							
Median storage (veh)												
Upstream signal (ft)												
pX, platoon unblocked												
vC, conflicting volume	976	960	473	1018	975	346	493			351		
vC1, stage 1 conf vol												
vC2, stage 2 conf vol												
vCu, unblocked vol	976	960	473	1018	975	346	493			351		
tC, single (s)	7.1	6.5	6.2	7.1	6.5	6.2	4.1			4.1		
tC, 2 stage (s)												
tF (s)	3.5	4.0	3.3	3.5	4.0	3.3	2.2			2.2		
p0 queue free %	88	88	92	100	92	98	95			99		
cM capacity (veh/h)	203	241	591	171	236	697	1071			1207		
Direction; Lane #	EB 1	WB 1	NB 1	SB 1								
Volume Total	102	30	402	510								
Volume Left	24	0	51	17								
Volume Right	48	12	11	40								
cSH	315	321	1071	1207								
Volume to Capacity	0.32	0.09	0.05	0.01								
Queue Length (ft)	34	8	4	1								
Control Delay (s)	21.8	17.4	1.5	0.4								
Lane LOS	C	C	A	A								
Approach Delay (s)	21.8	17.4	1.5	0.4								
Approach LOS	C	C										
Intersection Summary												
Average Delay			3.4									
Intersection Capacity Utilization			55.7%		ICU Level of Service				B			
Analysis Period (min)			15									

Appendix H - Chapter 5, Jacksonville TSP

Jacksonville TSP
OR 238 @ 5th Street







2030 Modal Cessation
30th Highest Hourly Volume

Movement	EBL	EBT	EBR	WBL	WBT	WBR	NBL	NBT	NBR	SBL	SBT	SBR
Lane Configurations		⇄			⇄			↑	↗		⇄	
Sign Control		Yield			Stop			Stop			Stop	
Volume (vph)	210	185	5	10	235	110	0	10	5	65	25	345
Peak Hour Factor	0.90	0.90	0.90	0.90	0.90	0.90	0.90	0.90	0.90	0.90	0.90	0.90
Hourly flow rate (vph)	238	210	6	11	266	125	0	11	6	74	28	391
Direction, Lane #	EB 1	WB 1	NB 1	NB 2	SB 1							
Volume Total (vph)	453	402	11	6	493							
Volume Left (vph)	238	11	0	0	74							
Volume Right (vph)	6	125	0	6	391							
Hadj (s)	0.1	-0.1	0.0	-0.7	-0.4							
Departure Headway (s)	6.3	5.8	7.9	7.2	5.9							
Degree Utilization, x	0.79	0.65	0.02	0.01	0.81							
Capacity (veh/h)	556	546	381	418	595							
Control Delay (s)	14.1	11.3	9.8	9.1	14.0							
Approach Delay (s)	14.1	11.3	9.5		14.0							
Approach LOS	B	B	A		B							
Intersection Summary :												
Delay			13.2									
HCM Level of Service			B									
Intersection Capacity Utilization			85.5%	ICU Level of Service								E
Analysis Period (min)			15									

Appendix H - Chapter 5, Jacksonville TSP

Jacksonville TSP
California Street @ 6th Street











2030 Modal Cessation
30th Highest Hourly Volume

						
Movement	EBL	EBT	WBT	WBR	SBL	SBR
Lane Configurations		↕	↕		↕	
Sign Control		Free	Free		Stop	
Grade		0%	0%		0%	
Volume (veh/h)	10	255	355	60	45	10
Peak Hour Factor	0.90	0.90	0.90	0.90	0.85	0.85
Hourly flow rate (vph)	11	289	402	68	54	12
Pedestrians						
Lane Width (ft)						
Walking Speed (ft/s)						
Percent Blockage						
Right turn flare (veh)						
Median type					None	
Median storage (veh)						
Upstream signal (ft)						
pX, platoon unblocked						
vC, conflicting volume	470				748	436
vC1, stage 1 conf vol						
vC2, stage 2 conf vol						
vCu, unblocked vol	470				748	436
tC, single (s)	4.1				6.4	6.2
tC, 2 stage (s)						
tF (s)	2.2				3.5	3.3
p0 queue free %	99				86	98
cM capacity (veh/h)	1091				376	620
Direction, Lane #	EB 1	WB 1	SB 1			
Volume Total	300	470	66			
Volume Left	11	0	54			
Volume Right	0	68	12			
cSH	1091	1700	405			
Volume to Capacity	0.01	0.28	0.16			
Queue Length (ft)	1	0	14			
Control Delay (s)	0.4	0.0	15.6			
Lane LOS	A		C			
Approach Delay (s)	0.4	0.0	15.6			
Approach LOS			C			
Intersection Summary						
Average Delay			1.4			
Intersection Capacity Utilization			32.8%		ICU Level of Service	A
Analysis Period (min)			15			

Appendix H - Chapter 5, Jacksonville TSP

Jacksonville TSP
California Street @ 8th Street

2030 Modal Cessation
30th Highest Hourly Volume

						
Movement	EBL	EBT	WBT	WBR	SBL	SBR
Lane Configurations						
Sign Control		Free	Free		Stop	
Grade		0%	0%		0%	
Volume (veh/h)	15	305	415	35	35	5
Peak Hour Factor	0.90	0.90	0.90	0.90	0.85	0.85
Hourly flow rate (vph)	17	346	470	40	42	6
Pedestrians						
Lane Width (ft)						
Walking Speed (ft/s)						
Percent Blockage						
Right turn flare (veh)						
Median type					None	
Median storage (veh)						
Upstream signal (ft)						
pX, platoon unblocked						
vC, conflicting volume	510				870	490
vC1, stage 1 conf vol						
vC2, stage 2 conf vol						
vCu, unblocked vol	510				870	490
tC, single (s)	4.1				6.4	6.2
tC, 2 stage (s)						
tF (s)	2.2				3.5	3.3
p0 queue free %	98				87	99
cM capacity (veh/h)	1055				317	578
Direction; Lane #	EB 1	WB 1	SB 1			
Volume Total	363	510	48			
Volume Left	17	0	42			
Volume Right	0	40	6			
cSH	1055	1700	336			
Volume to Capacity	0.02	0.30	0.14			
Queue Length (ft)	1	0	12			
Control Delay (s)	0.6	0.0	17.5			
Lane LOS	A		C			
Approach Delay (s)	0.6	0.0	17.5			
Approach LOS			C			
Intersection Summary						
Average Delay			1.1			
Intersection Capacity Utilization			38.8%	ICU Level of Service		A
Analysis Period (min)			15			

Appendix H - Chapter 5, Jacksonville TSP

Jacksonville TSP
California Street @ Wells Fargo Road

2030 Modal Cessation
30th Highest Hourly Volume

	→	↘	↙	←	↖	↗
Movement	EBT	EBR	WBL	WBT	NBL	NBR
Lane Configurations	T			T	T	
Sign Control	Free			Free	Stop	
Grade	0%			0%	0%	
Volume (veh/h)	315	15	30	425	15	5
Peak Hour Factor	0.90	0.90	0.90	0.90	0.85	0.85
Hourly flow rate (vph)	357	17	34	482	18	6
Pedestrians						
Lane Width (ft)						
Walking Speed (ft/s)						
Percent Blockage						
Right turn flare (veh)						
Median type					None	
Median storage veh						
Upstream signal (ft)						
pX, platoon unblocked						
vC, conflicting volume			374		915	366
vC1, stage 1 conf vol						
vC2, stage 2 conf vol						
vCu, unblocked vol			374		915	366
tC, single (s)			4.1		6.4	6.2
tC, 2 stage (s)						
tF (s)			2.2		3.5	3.3
p0 queue free %			97		94	99
cM capacity (veh/h)			1184		294	680
Direction, Lane #	EB 1	WB 1	NB 1			
Volume Total	374	516	24			
Volume Left	0	34	18			
Volume Right	17	0	6			
cSH	1700	1184	343			
Volume to Capacity	0.22	0.03	0.07			
Queue Length (ft)	0	2	6			
Control Delay (s)	0.0	0.8	16.3			
Lane LOS		A	C			
Approach Delay (s)	0.0	0.8	16.3			
Approach LOS			C			
Intersection Summary						
Average Delay			0.9			
Intersection Capacity Utilization			55.7%	ICU Level of Service		B
Analysis Period (min)			15			

Appendix H - Chapter 5, Jacksonville TSP

Jacksonville TSP
OR 238 @ 3rd Street













2030 Modal Cessation
30th Highest Hourly Volume

Movement	EBL	EBT	EBR	WBL	WBT	WBR	NBL	NBT	NBR	SBL	SBT	SBR
Lane Configurations		↕			↕			↕			↕	
Sign Control		Free			Free			Stop			Stop	
Grade		0%			0%			0%			0%	
Volume (veh/h)	5	320	5	75	460	25	10	0	60	0	0	10
Peak Hour Factor	0.90	0.90	0.90	0.90	0.90	0.90	0.90	0.90	0.90	0.85	0.85	0.85
Hourly flow rate (vph)	6	363	6	85	521	28	11	0	68	0	0	12
Pedestrians												
Lane Width (ft)												
Walking Speed (ft/s)												
Percent Blockage												
Right turn flare (veh)												
Median type								None			None	
Median storage (veh)												
Upstream signal (ft)												
pX, platoon unblocked												
vC, conflicting volume	550			368			1094	1096	366	1150	1085	536
vC1, stage 1 conf vol												
vC2, stage 2 conf vol												
vCu, unblocked vol	550			368			1094	1096	366	1150	1085	536
tC, single (s)	4.1			4.1			7.1	6.5	6.2	7.1	6.5	6.2
tC, 2 stage (s)												
tF (s)	2.2			2.2			3.5	4.0	3.3	3.5	4.0	3.3
p0 queue free %	99			93			94	100	90	100	100	98
cM capacity (veh/h)	1020			1190			176	197	680	148	200	545
Dirección, Lane #	EB 1	WB 1	NB 1	SB 1								
Volume Total	374	635	79	12								
Volume Left	6	85	11	0								
Volume Right	6	28	68	12								
cSH	1020	1190	483	545								
Volume to Capacity	0.01	0.07	0.16	0.02								
Queue Length (ft)	0	6	15	2								
Control Delay (s)	0.2	1.9	13.9	11.8								
Lane LOS	A	A	B	B								
Approach Delay (s)	0.2	1.9	13.9	11.8								
Approach LOS			B	B								
Intersection Summary												
Average Delay			2.3									
Intersection Capacity Utilization			69.2%		ICU Level of Service				C			
Analysis Period (min)			15									

Appendix H - Chapter 5, Jacksonville TSP

Jacksonville TSP
OR 238 @ Oregon Street









2030 Modal Cessation
30th Highest Hourly Volume

												
Movement	EBL	EBT	EBR	WBL	WBT	WBR	NBL	NBT	NBR	SBL	SBT	SBR
Lane Configurations		↕			↕			↕			↕	
Sign Control		Stop			Stop			Stop			Stop	
Volume (vph)	55	210	5	75	340	55	5	45	60	60	55	200
Peak Hour Factor	0.90	0.90	0.90	0.90	0.90	0.90	0.90	0.90	0.90	0.90	0.90	0.90
Hourly flow rate (vph)	62	238	6	85	385	62	6	51	68	68	62	227
Direction, Lane #	EB 1	WB 1	NB 1	SB 1								
Volume Total (vph)	306	533	125	357								
Volume Left (vph)	62	85	6	68								
Volume Right (vph)	6	62	68	227								
Hadj (s)	0.1	0.0	-0.3	-0.3								
Departure Headway (s)	6.7	6.8	7.2	6.5								
Degree Utilization, x	0.57	1.00	0.25	0.64								
Capacity (veh/h)	519	537	453	539								
Control Delay (s)	11.7	23.6	10.8	12.2								
Approach Delay (s)	11.7	23.6	10.8	12.2								
Approach LOS	B	C	B	B								
Intersection Summary												
Delay			16.5									
HCM Level of Service			C									
Intersection Capacity Utilization			64.5%		ICU Level of Service					C		
Analysis Period (min)			15									

Appendix H - Chapter 5, Jacksonville TSP

Jacksonville TSP
Oregon Street @ F Street

2030 Modal Cessation
30th Highest Hourly Volume

						
Movement	WBL	WBR	NBT	NBR	SBL	SBT
Lane Configurations						
Sign Control	Stop		Free			Free
Grade	0%		0%			0%
Volume (veh/h)	45	45	160	5	20	230
Peak Hour Factor	0.85	0.85	0.90	0.90	0.90	0.90
Hourly flow rate (vph)	54	54	181	6	23	261
Pedestrians						
Lane Width (ft)						
Walking Speed (ft/s)						
Percent Blockage						
Right turn flare (veh)						
Median type	None					
Median storage (veh)						
Upstream signal (ft)						
pX, platoon unblocked						
vC, conflicting volume	490	184			187	
vC1, stage 1 conf vol						
vC2, stage 2 conf vol						
vCu, unblocked vol	490	184			187	
tC, single (s)	6.4	6.2			4.1	
tC, 2 stage (s)						
tF (s)	3.5	3.3			2.2	
p0 queue free %	90	94			98	
cM capacity (veh/h)	529	858			1387	
Direction, Lane #	WB 1	NB 1	SB 1			
Volume Total	108	187	283			
Volume Left	54	0	23			
Volume Right	54	6	0			
cSH	654	1700	1387			
Volume to Capacity	0.17	0.11	0.02			
Queue Length (ft)	15	0	1			
Control Delay (s)	11.6	0.0	0.7			
Lane LOS	B		A			
Approach Delay (s)	11.6	0.0	0.7			
Approach LOS	B					
Intersection Summary						
Average Delay			2.5			
Intersection Capacity Utilization		37.7%		ICU Level of Service		A
Analysis Period (min)			15			

Appendix H - Chapter 5, Jacksonville TSP

Jacksonville TSP
Oregon Street @ C Street

2030 Modal Cessation
30th Highest Hourly Volume

Movement	EBL	EBT	EBR	WBL	WBT	WBR	NBL	NBT	NBR	SBL	SBT	SBR
Lane Configurations		⇕			⇕			⇕			⇕	
Sign Control		Stop			Stop			Free			Free	
Grade		0%			0%			0%			0%	
Volume (veh/h)	10	15	35	15	15	15	25	125	10	15	260	15
Peak Hour Factor	0.85	0.85	0.85	0.85	0.85	0.85	0.90	0.90	0.90	0.90	0.90	0.90
Hourly flow rate (vph)	12	18	42	18	18	18	28	142	11	17	295	17
Pedestrians												
Lane Width (ft)												
Walking Speed (ft/s)												
Percent Blockage												
Right turn flare (veh)												
Median type		None			None							
Median storage (veh)												
Upstream signal (ft)												
pX, platoon unblocked												
vC, conflicting volume	568	547	303	592	550	147	312			153		
vC1, stage 1 conf vol												
vC2, stage 2 conf vol												
vCu, unblocked vol	568	547	303	592	550	147	312			153		
tC, single (s)	7.1	6.5	6.2	7.1	6.5	6.2	4.1			4.1		
tC, 2 stage (s)												
tF (s)	3.5	4.0	3.3	3.5	4.0	3.3	2.2			2.2		
p0 queue free %	97	96	94	95	96	98	98			99		
cM capacity (veh/h)	400	429	737	371	428	900	1249			1428		
Direction, Lane #	EB 1	WB 1	NB 1	SB 1								
Volume Total	72	54	181	329								
Volume Left	12	18	28	17								
Volume Right	42	18	11	17								
cSH	559	488	1249	1428								
Volume to Capacity	0.13	0.11	0.02	0.01								
Queue Length (ft)	11	9	2	1								
Control Delay (s)	12.4	13.3	1.4	0.5								
Lane LOS	B	B	A	A								
Approach Delay (s)	12.4	13.3	1.4	0.5								
Approach LOS	B	B										
Intersection Summary												
Average Delay			3.2									
Intersection Capacity Utilization			28.6%		ICU Level of Service				A			
Analysis Period (min)			15									

Appendix H - Chapter 5, Jacksonville TSP

Jacksonville TSP
 OR 238 @ Pair-a-Dice Road

2030 Modal Cessation
 30th Highest Hourly Volume

Movement	EBL	EBT	WBT	WBR	SBL	SBR
Lane Configurations		↔	↔		↔	
Sign Control		Free	Free		Stop	
Grade		0%	0%		0%	
Volume (veh/h)	0	220	470	40	30	0
Peak Hour Factor	0.90	0.90	0.90	0.90	0.85	0.85
Hourly flow rate (vph)	0	249	533	45	36	0
Pedestrians						
Lane Width (ft)						
Walking Speed (ft/s)						
Percent Blockage						
Right turn flare (veh)						
Median type				None		
Median storage (veh)						
Upstream signal (ft)						
pX, platoon unblocked						
vC, conflicting volume	578				805	555
vC1, stage 1 conf vol						
vC2, stage 2 conf vol						
vCu, unblocked vol	578				805	555
tC, single (s)	4.1				6.4	6.2
tC, 2 stage (s)						
tF (s)	2.2				3.5	3.3
p0 queue free %	100				90	100
cM capacity (veh/h)	996				352	531
Direction, Lane #	EB 1	WB 1	SB 1			
Volume Total	249	578	36			
Volume Left	0	0	36			
Volume Right	0	45	0			
cSH	996	1700	352			
Volume to Capacity	0.00	0.34	0.10			
Queue Length (ft)	0	0	8			
Control Delay (s)	0.0	0.0	16.4			
Lane LOS			C			
Approach Delay (s)	0.0	0.0	16.4			
Approach LOS			C			
Intersection Summary						
Average Delay			0.7			
Intersection Capacity Utilization			37.7%	ICU Level of Service		A
Analysis Period (min)			15			

Appendix H - Chapter 5, Jacksonville TSP

Jacksonville TSP
 OR 238 @ Old OR 238 (Bybee Corner)

2030 Modal Cessation
 30th Highest Hourly Volume

	→	↘	↙	←	↖	↗
Movement	EBT	EBR	WBL	WBT	NBL	NBR
Lane Configurations	↑	↗	↙	↑	↙	↗
Sign Control	Free			Free	Stop	
Grade	0%			0%	0%	
Volume (veh/h)	165	200	70	235	300	120
Peak Hour Factor	0.90	0.90	0.90	0.90	0.90	0.90
Hourly flow rate (vph)	187	227	79	266	340	136
Pedestrians						
Lane Width (ft)						
Walking Speed (ft/s)						
Percent Blockage						
Right turn flare (veh)						
Median type					None	
Median storage (veh)						
Upstream signal (ft)						
pX, platoon unblocked						
vC, conflicting volume			414		612	187
vC1, stage 1 conf vol						
vC2, stage 2 conf vol						
vCu, unblocked vol			414		612	187
IC, single (s)			4.1		6.4	6.2
IC, 2 stage (s)						
IF (s)			2.2		3.5	3.3
p0 queue free %			93		20	84
cM capacity (veh/h)			1145		425	855
Direction, Lane #	EB 1	EB 2	WB 1	WB 2	NB 1	NB 2
Volume Total	187	227	79	266	340	136
Volume Left	0	0	79	0	340	0
Volume Right	0	227	0	0	0	136
cSH	1700	1700	1145	1700	425	855
Volume to Capacity	0.11	0.13	0.07	0.16	0.80	0.16
Queue Length (ft)	0	0	6	0	179	14
Control Delay (s)	0.0	0.0	8.4	0.0	39.7	10.0
Lane LOS			A		E	B
Approach Delay (s)	0.0		1.9		31.2	
Approach LOS					D	
Intersection Summary						
Average Delay			12.6			
Intersection Capacity Utilization			39.8%		ICU Level of Service	A
Analysis Period (min)			15			

Appendix I
Jacksonville Street Design Standards

DRAFT

OF JACKSONVILLE
P.O. Box 7
sonville, OR 97530



Attn: Plan Amendment Specialist
DLCD
635 Capital St. NE, Suite 150
Salem, OR 97301-2540

