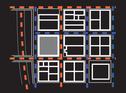

Traffic

North Elevation 1″ = 20′

Active Edges

South Elevation 1″ = 20′

Gateway

East Elevation 1″ = 20′

Noise

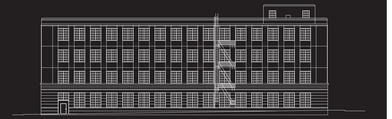

West Elevation 1″ = 20′

Transformation

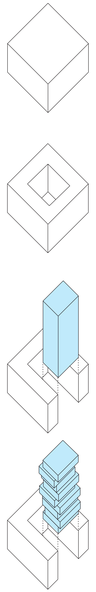

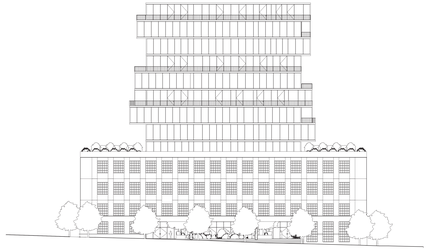

South Elevation 1″ = 20′

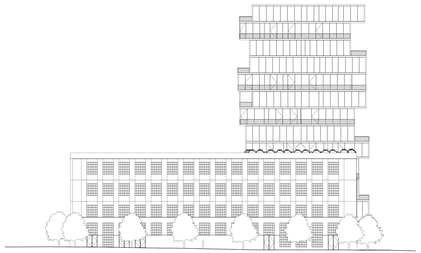

East Elevation 1″ = 20′

Wall Section

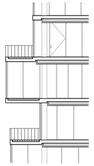

Extensive Green Roof

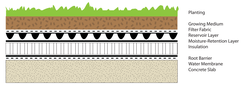

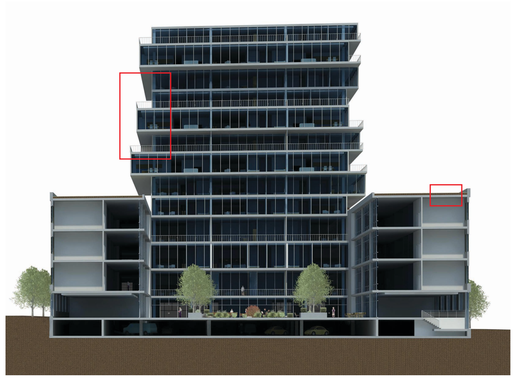

East- West Section 1/16″ = 1′

Scissor Stairs

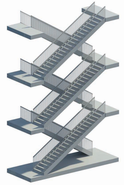

North-South Section 1/16″ = 1′