

TWELFTH

ANNUAL CATALOGUE

OF THE

University of Oregon.

1887-1888.



CALENDAR 1888-1889.

September 17,	Session Begins.
June 20,	Session Ends.
September 17,	First Term Begins.
December 21,	First Term Ends.
January 3,	Second Term Begins.
April 5,	Second Term Ends.
April 15,	Third Term Begins.
June 20,	Third Term Ends.
June 16,	Baccalaureate Sermon.
June 17—7:30 P. M.,	Graduating Exercises in Music.
June 18—7:30 P. M.,	Reunion of Literary Societies.
June 19—10 A. M.,	Address before Literary Societies.
June 19—2P. M.,	Planting Class Tree.
June 19—3 P. M.,	Alumni Meeting.
June 19—7:30 P. M.,	Address before the University.
June 20,	Annual Meeting of the Board of Regents.
June 20—10 A. M.,	Commencement Day.

Days on which the University will be in session.

1888.					1889.												
FIRST TERM.					SECOND TERM.					THIRD TERM.							
SEPTEMBER.					JANUARY.					APRIL.							
M	17	24	..	M	..	7	14	21	28	M	15	22	29
T	18	25	..	T	..	8	15	22	29	T	16	23	30
W	19	26	..	W	..	9	16	23	30	W	17	24	..
T	20	27	..	T	3	10	17	24	31	T	18	25	..
F	21	28	..	F	4	11	18	25	..	F	19	*26	..
OCTOBER.					FEBRUARY.					MAY.							
M	1	8	15	22	29	M	..	4	11	18	25	M	..	6	13	20	27
T	2	9	16	23	30	T	..	5	12	19	26	T	..	7	14	21	28
W	3	10	17	24	31	W	..	6	13	20	27	W	1	8	15	22	29
T	4	11	18	25	..	T	..	7	14	21	28	T	2	9	16	23	30
F	5	12	19	*26	..	F	*1	8	15	22	..	F	3	10	17	24	*31
NOVEMBER.					MARCH.					JUNE.							
M	..	5	12	19	26	M	..	4	11	18	25	M	3	10	17
T	..	6	13	20	27	T	..	5	12	19	26	T	4	11	18
W	..	7	14	21	28	W	..	6	13	20	27	W	5	12	19
T	1	8	15	22	29	T	..	7	14	21	28	T	6	13	20
F	2	9	16	23	*30	F	1	*8	15	22	29	F	7	14
DECEMBER.					APRIL.												
M	3	10	17	M	1						
T	4	11	18	T	2						
W	5	12	19	W	3						
T	6	13	20	T	4						
F	7	14	21	F	5						

*Public Rhetorical Exercises.

Schedule of Recitations.

CLASSES 9 to 10 A. M. 10 to 11 A. M. 11 to 12 A. M. 12 to 1 P. M. 2 to 3 P. M.

First Term.

SENIORS	History of Civilization	Psychology	Astronomy	
JUNIORS	Mechanics	Botany	Chemistry	
SOPHOMORES	Rhetoric	{ Surveying	Modern History	Calculus
		{ Demosthenes		
FRESHMEN	Olney's Algebra	Cicero	{ French	Iliad
			{ Anglo-Saxon	
			{ German	

Second Term.

SENIORS	Moral Science	Geology	Astronomy	Elocution
JUNIORS	Physics	Political Economy	{ Chemical Analysis	
SOPHOMORE	{ Livy, etc,	Rhetoric	Physical Features, etc	Surveying
	{ Medieval History			Calculus
	{ Geometry			
FRESHMEN	{ Trigonometry	Memorabilia	{ French	Virgil
			{ Anglo-Saxon	
			{ German	

Third Term.

SENIORS	International Law	Geology	Elocution	
JUNIORS	Constitution	Tusculanae Disputationes	Optics	Botany
SOPHOMORES	{ Calculus	English Literature	Zoology	{ Surveying
	{ Horace			{ Æsthetics
FRESHMEN	Ancient History	Analytics	{ Livy	
	Rhetoricals, 1 P. M.		{ French	
			{ German	
			{ Anglo-Saxon	

Board of Regents.

NAME.	RESIDENCE.	TERM EXPIRES.
HON. L. L. McARTHUR,	The Dalles,	1889
HON. H. FAILING,	Portland,	1889
S. HAMILTON, M. D.	Roseburg,	1889
HON. C. C. BEEKMAN,	Jacksonville,	1891
HON. R. SCOTT,	Eugene City,	1891
HON. R. S. BEAN, B. S.	Eugene City,	1893
HON. A. BUSH,	Salem,	1893
HON. MATTHEW P. DEADY, LL. D.	Portland,	1895
HON. T. G. HENDRICKS,	Eugene City,	1897

Officers of the Board.

HON. MATTHEW P. DEADY,	President.
HON. J. J. WALTON,	Secretary.
HON. A. G. HOVEY,	Treasurer.

Executive Committee.

T. G. HENDRICKS,	R. S. BEAN,	R. SCOTT.
------------------	-------------	-----------

LIBRARIAN.

MARK BAILEY.

CURATOR OF MUSEUM.

B. J. HAWTHORNE.

Collegiate Courses.

FACULTY.

*JOHN W. JOHNSON, A. M., President.
Professor of Ethics and Latin.

MARK BAILEY, Ph. D.,
Professor of Mathematics and Astronomy.

THOMAS CONDON, Ph. D.,
Professor of History, Geology and Natural History.

GEORGE H. COLLIER, LL. D.,
Professor of Chemistry and Physics.

JOHN STRAUB, A. M.,
Professor of Greek and Modern Languages.

MARY P. SPILLER,
Professor of Elocution and Principal of the English Preparatory Department.

BENJAMIN J. HAWTHORNE, A. M.,
Professor of Mental Philosophy and English Literature.

FRANK A. HUFFER, A. B.,
Tutor.

S. E. McCLURE, A. M.,
Tutor.

SENIOR CLASS.

Mark Bailey, Jr.,	-	-	-	Eugene City.
Hazen A. Brattain,	-	-	-	Paisley.
Arthur J. Collier,	-	-	-	Eugene City.
Leathe C. McCornack,	-	-	-	Eugene City.
Etta E. Moore,	-	-	-	Linkville.
John R. Pattison,	-	-	-	Eugene City.

JUNIOR CLASS.

Lewis J. Davis,	-	-	-	Union.
Emma C. Dorris,	-	-	-	Eugene City.
Sue Dorris,	-	-	-	Eugene City.
Agnes M. Greene,	-	-	-	Seattle, W. T.
Frank M. Mulkey,	-	-	-	Portland.
Ada W. Sharples,	-	-	-	Eugene City.

SOPHOMORE CLASS.

Clara L. Condon,	-	-	-	Eugene City.
Fanny C. Condon,	-	-	-	Eugene City.
James R. Greenfield,	-	-	-	Echo.
A. G. Hovey Jr.,	-	-	-	Eugene City.
Arthur L. Veazie,	-	-	-	Dallas.
Loyal E. Woodworth,	-	-	-	Salem.
Joseph M. Widmer,	-	-	-	Eugene City.

FRESHMAN CLASS.

Milton G. Butterfield,	-	-	-	McCoy.
Miles Cantrall,	-	-	-	Uniontown.
Eugenia F. Johnson,	-	-	-	Eugene City.
S. Etta Levis,	-	-	-	Harrisburg.
Fletcher Lynn,	-	-	-	Jacksonville.
Edward E. Orton,	-	-	-	Eugene City.
Clarence J. Veazie,	-	-	-	Dallas.
Jesse M. Wise,	-	-	-	Perrydale.
Darwin E. Yorlan,	-	-	-	Eugene City.

STUDENTS IN THE PREPARATORY COURSES.

Marcellus P. Bonnette,	-	-	-	Eugene City.
Rena E. Bonnette,	-	-	-	Eugene City.
Cora F. Bushnell,	-	-	-	Eugene City.
Estella Bracken,	-	-	-	Crawfordsville.
Jerry E. Bronaugh,	-	-	-	Portland.
Ira H. Calef,	-	-	-	Eugene City.
Myra A. Calef,	-	-	-	Eugene City.
Waldo L. Cheshire,	-	-	-	Eugene City.
Wiley A. Chrisman,	-	-	-	Paisley.
Corinne D. Churchill,	-	-	-	Eugene City.
Mary H. Collier,	-	-	-	Eugene City.
Elijah Connell,	-	-	-	Glenco.
William Connell,	-	-	-	Glenco.
Lincoln C. Countryman,	-	-	-	Ashland.
W. Lloyd Cox,	-	-	-	Marshfield.
Anna A. Crain,	-	-	-	Eugene City.
Dora C. Dickinson,	-	-	-	Eugene City.
Cecil Dorris,	-	-	-	Eugene City.
May Dorris,	-	-	-	Eugene City.
Austin B. Dorsey,	-	-	-	Dayton.
Bracken Douden,	-	-	-	Roseburg.
Helen C. Douthit,	-	-	-	Hay Creek.
Fred S. Dunn,	-	-	-	Eugene City.
Hattie J. Dunning,	-	-	-	Astoria.
Henry W. Fisher,	-	-	-	Eugene City.
Luther M. Fisher,	-	-	-	Eugene City.
Edwin J. Fletcher,	-	-	-	Shedd.
Allen E. Forward,	-	-	-	Silverton.
Elva Galloway,	-	-	-	Medford.
Hugh H. Gray,	-	-	-	Eugene City.
Orin Green,	-	-	-	Eugene City.
Roger S. Greene,	-	-	-	Seattle, W. T.
Charles L. Hamilton,	-	-	-	Astoria.

Julia Hamilton,	- - -	Roseburg.
Edgar S. Hawthorne,	- - -	Eugene City.
Etta M. Hill,	- - -	Eugene City.
Melissa E. Hill,	- - -	Fossil.
Paul Hadley,	- - -	Jasper.
Lawrence T. Harris,	- - -	Eugene City.
Walter R. Hawley,	- - -	Cresswell.
Charles Henderson,	- - -	Eugene City.
Mary E. Herron,	- - -	Monroe.
May Huff,	- - -	Eugene City.
James M. Hughes,	- - -	North Powder.
Curt F. Hurlburt,	. . .	Eugene City.
*Frank R. Hyde,	. . .	Ballston.
Carrie Lauer,	. . .	Eugene City.
Emanuel J. Lauer,	. . .	Eugene City.
Charles E. Lockwood,	. . .	Eugene City.
Cary F. Martin,	. . .	Eugene City.
Edis D. Matlock,	. . .	Eugene City.
Alvin L. McClaine,	. . .	Silverton.
Ina D. McClung,	. . .	Eugene City.
John S. McClure,	. . .	Eugene City.
William McCormac,	. . .	Astoria.
Frank H. McCornack,	. . .	Eugene City.
Arthur P. McKinley,	. . .	Eugene City.
Roslyn McKinley,	. . .	Eugene City.
Effie Miller,	. . .	Lebanon.
Everett Mingus,	. . .	Ashland.
Albert B. Mitchell,	. . .	Portland.
Ella Montgomery,	. . .	Irving.
Wesley T. Mulligan,	. . .	McMinnville.
W. Gifford Nash,	. . .	Corvallis.
John O'Sullivan,	. . .	Alder.
Henrietta Owen,	. . .	Eugene City.

* Died March 7, 1888.

Nesmith Owen,	Eugene City.
Jessie E. Park,	Eugene City.
Angie M. Patterson,	Eugene City.
Clyde L. Patterson,	Eugene City.
Belle M. Pattison,	Eugene City.
Edgar B. Pengra,	Springfield.
Robert S. Poole,	Irving.
Mary E. Porter,	Shedd.
Frank H. Porter,	Shedd.
Anna M. Roberts,	The Dalles.
Daniel H. Roberts,	The Dalles.
Thomas M. Roberts,	The Dalles.
Daisy A. Shinn,	Eugene City.
Albert M. Smith,	Muddy.
Erma B. Smith,	Eugene City.
George H. Smith,	Linkville.
Mary E. Smith,	North Yamhill
Nellie Snodgrass,	Eugene City.
Len Stevens,	Eugene City.
Emma R. Test,	Eugene City.
Thomas C. Todd,	Elk Head.
Anna Underwood,	Eugene City.
Elias M. Underwood,	McMinnville.
Minnie E. Uren,	Wasco.
Fred D. Wagner,	Ashland.
Webster Wallis,	Eugene City.
Joseph G. Walters,	Lakeview.
Maggie Whipple,	Cottage Grove.
Maggie M. Widmer,	Eugene City.
Charles K. Wilkinson,	Eugene City.
Olin C. Wilson,	E. Portland.
Lewis Wing,	Independence.
Joseph E. Young	Milwaukie.

STUDENTS IN THE ENGLISH PREPARATORY COURSE.

Paul J. Brattain,	-	-	-	-	Paisley.
Edward Bushnell,	-	-	-	-	Eugene City.
William Dickinson,	-	-	-	-	Eugene City.
Lloyd Dodd,	-	-	-	-	Scio.
Anna Drinkard,	-	-	-	-	Rowland.
Lucy Garoutte,	-	-	-	-	Cottage Grove.
Clara Hawkins,	-	-	-	-	Eugene City.
Minerva Hemenway,	-	-	-	-	Eugene City.
Mary Hill,	-	-	-	-	Irving.
Ethel M. Hunter,	-	-	-	-	Astoria.
Gertie Jenks,	-	-	-	-	Eugene City.
Bessie Kelly,	-	-	-	-	Springfield.
Angie Millican,	-	-	-	-	Waterview.
Belle Millican,	-	-	-	-	Waterview.
James Montgomery,	-	-	-	-	Springfield.
Maud Offutt,	-	-	-	-	Eugene City.
Ina Park,	-	-	-	-	Eugene City.
Theodore D. Rowland,	-	-	-	-	Eugene City.
S. J. Sutherlin,	-	-	-	-	Oakland.
Rebecca Taylor,	-	-	-	-	Cottage Grove.
Frank Ware,	-	-	-	-	Eugene City.
Alfred Wheeler,	-	-	-	-	Springfield.
Anna Withers,	-	-	-	-	Springfield.
Minnie Witter,	-	-	-	-	Eugene City.

Courses of Instruction.

I. THE CLASSICAL COURSE.

This course affords opportunity for a careful study of the Latin and Greek languages, rich in the accumulated wisdom of the most intellectual nations in the past history of our race. It also gives the student access to much of the garnered intellectual wealth of our own English tongue.

II. THE SCIENTIFIC COURSE.

This course differs from the preceding in giving special attention to the French or German language, instead of the Greek, and in giving a wider range to the study of mathematics and some of the physical sciences.

III. THE LITERARY COURSE.

This course differs from the preceding courses in giving an opportunity for the study of the English and Anglo-Saxon languages, in place of the Greek of the Classical, or the French or German of the Scientific course, and is an attempt to meet the wants of those who think that a higher discipline of the mind can be obtained from the study of the English language than from the study of Greek, German or French.

Each of these three courses extends through four years of study and leads to the same degree of Bachelor of Arts.

PARTIAL COURSE.

Students who have no wish, or are not able from any cause, to take any one of the above courses, will be permitted to select and pursue such studies in any of the regular courses as they may wish, if approved by the Faculty. Such student, at any time, may receive a certificate, signed by the President, stating the branches studied.

All candidates for admission to any of these courses will be required to pass an examination in the following studies :

Reading,	Latin Grammar,
Writing,	Latin Reader,
Orthography,	Sallust,
Mental Arithmetic,	Four books of Cæsar,
Written Arithmetic,	Elementary Algebra,
English Grammar,	Plane Geometry,
Geography,	Higher Algebra (one term),
History of the United States,	Elementary Rhetoric.

Students entering the classical course, in addition to the above, will be examined in Greek Grammar and Reader, and four books of Xenophon's Anabasis.

Students entering the Scientific course will be examined in German Grammar, German Reader and Classic German, or an equivalent amount of French.

Students entering the Literary course will be examined in Whitney's English Grammar, Elements of English Literature, the works of Webster, Milton, Addison and Shakespeare, and in Whitney's Life and Growth of Language.

PREPARATORY COURSE.

The object of the Preparatory Course is to prepare students for the College Courses, and not to do general academic work.

The work of this course in the older states is done by the high schools of those states, either in the city where their University is located, or in the other cities of the state. When Eugene and other cities of Oregon shall have advanced in their work so as to fill up the gap between the common schools and the college courses of the University, then all work below the college courses will probably be left to such high schools; but until then, the work of these courses must be done by the University.

Any high school or academy in Oregon adopting either one of the following courses of study will be recognized by publishing the principal's name and the location of the school in the University catalogue. Applicants from such schools for admission to the Freshman class of the University, will be received on the following conditions, viz:

That the student bring a certificate officially signed by the principal of the school, stating that the bearer has completed any one of the three following courses of study, and has passed a creditable examination on the same.

All candidates for admission to the Preparatory Course will be required to pass an examination in the following studies:

Reading,	Written Arithmetic,
Writing,	English Grammar,
Orthography,	Geography,
Mental Arithmetic.	History of the United States.

THE ENGLISH COURSE.

In accordance with the following resolution of the Board of Regents, a four years English Course has been adopted:

RESOLVED.—That there be established in the University a four years course of study which shall not include Latin, Greek, German or French, and any student having pursued such a course and passing an examination therein satisfactory to the Faculty shall be entitled to a certificate of that fact, properly signed by the President of the Faculty."

College Courses.

CLASSICAL.	SCIENTIFIC.	LITERARY.
FRESHMAN YEAR.		
FIRST TERM.		
Cicero, Iliad, Algebra.	Cicero, German or French, Algebra.	Cicero, Anglo-Saxon, Algebra.
SECOND TERM.		
Memorabilia, Virgil, Geometry, Trigonometry.	German or French, Virgil, Geometry, Trigonometry.	Anglo-Saxon, Virgil, Geometry, Trigonometry.
THIRD TERM.		
Ancient History. Analytic Geometry. Livy.	Ancient History. Analytic Geometry, German or French.	Ancient History. Analytic Geometry. Anglo-Saxon.
SOPHOMORE YEAR.		
FIRST TERM.		
Rhetoric, Demosthenes, Modern History.	Rhetoric, Calculus, or Surveying, Modern History.	Rhetoric, Surveying, Modern History.
SECOND TERM.		
Rhetoric, Physical Features, Physiology, Zoology, Livy, Tacitus.	Rhetoric, Physical Features, Physiology, Zoology, Calculus, or Surveying.	Rhetoric, Physical Features, Physiology, Zoology, Surveying. (or Mediæval History.)
THIRD TERM.		
Horace, Zoology, English Literature.	Calculus, or Surveying. Zoology, English Literature.	Surveying or Æsthetics, Zoology, English Literature.

College Courses of Instruction.

CLASSICAL.

SCIENTIFIC.

LITERARY.

JUNIOR YEAR.

FIRST TERM.

Botany,
Chemistry,
Mechanics.

Botany,
Chemistry,
Mechanics.

Botany,
Chemistry,
Mechanics.

SECOND TERM.

Political Economy,
Physics,
Logic or Chemical Analysis.

Political Economy,
Physics,
Logic or Chemical Analysis.

Political Economy,
Physics,
Logic.

THIRD TERM.

Constitution,
Tusculanae Disputationes,
Physics.

Constitution,
Botany,
Physics.

Constitution,
Botany,
Physics.

SENIOR YEAR.

FIRST TERM.

Astronomy,
Psychology,
History of Civilization,
Ethnology.

Astronomy,
Psychology,
History of Civilization,
Ethnology.

Astronomy,
Psychology,
History of Civilization,
Ethnology.

SECOND TERM.

Astronomy,
Mineralogy,
Geology,
Moral Science.

Astronomy,
Mineralogy,
Geology,
Moral Science.

Astronomy,
Mineralogy,
Geology,
Moral Science.

THIRD TERM.

Geology,
International Law.

Geology,
International Law.

Geology,
International Law.

Throughout the course there will be weekly recitations in Elocution and Composition. Text-Books—Banerfoot's English Composition; Bronson's Elocution.

Preparatory Courses.

CLASSICAL.

Elementary Algebra.
Latin Grammar,
Greek Grammar.

Elementary Algebra.
Latin Lessons,
Greek Lessons.

Elementary Algebra,
Latin Reader,
Xenophon.

Cæsar,
Xenophon,
Geometry.

Geometry,
Cæsar,
Greek,
Algebra.

Algebra,
Sallust,
Greek.

SCIENTIFIC.

FIRST YEAR.

FIRST TERM.

Elementary Algebra,
Latin Grammar,
German or French Grammar.

SECOND TERM.

Elementary Algebra,
Latin Lessons,
German or French Gram-
mar.

THIRD TERM.

Elementary Algebra,
Latin Reader,
German or French Reader.

SECOND YEAR.

FIRST TERM.

Cæsar,
German or French,
Geometry.

SECOND TERM.

Geometry,
Cæsar,
Classic German or French.

THIRD TERM.

Algebra,
Sallust,
Classic German or French.

LITERARY.

Elementary Algebra,
Latin Grammar,
Whitney's English Gram-
mar.

Elementary Algebra,
Latin Lessons,
Whitney's English Gram-
mar.

Elementary Algebra,
Latin Reader,
Elements of English Lit.

Cæsar,
Webster and Milton,
Geometry.

Geometry,
Cæsar,
Addison and Shakespeare.

Algebra,
Sallust,
Whitney's Life and
Growth of Language.

The English Course.

FIRST YEAR.

FIRST TERM.

English Grammar,
Practical Arithmetic,
U. S. History.

SECOND TERM.

English Grammar,
Commercial Arithmetic,
Elocution, Penmanship and Drawing.

THIRD TERM.

English Grammar,
Commercial Arithmetic,
Elocution, Drawing and Penmanship.

SECOND YEAR.

FIRST TERM.

Elementary Algebra,
Book Keeping,
Ancient History.

SECOND TERM.

Elementary Algebra,
Book Keeping or Addison and Shake-
speare.
Mediaeval History.

THIRD TERM.

Elementary Algebra,
Book Keeping or Elements of English
Literature,
Modern History.

THIRD YEAR.

FIRST TERM.

Plane Geometry,
Botany,
Science of Government.

SECOND TERM.

Plane Geometry,
Commercial Law,
Physical Features and Physiology.

THIRD TERM.

Natural Philosophy,
Plane Trigonometry,
Botany or Zoology.

FOURTH YEAR.

FIRST TERM.

Natural Philosophy,
Surveying or Stenography,
Rhetoric.

SECOND TERM.

Chemistry,
Solid Geometry or Stenography,
Mineralogy.

THIRD TERM.

Political Economy,
Chemistry or Stenography,
Moral Science.

Text Books.

Latin Grammar,	- -	Andrews & Stoddard.
Latin Lessons,	- -	Andrews.
Cæsar,	- - - -	Andrews.
Sallust,	- - - -	Chase & Stuart.
Cicero,	- - - -	Stuart.
Virgil,	- - - -	Chase & Stuart.
Livy,	- - - -	Lincoln.
Tacitus,	- - - -	Chase & Stuart.
Horace,	- - - -	Chase & Stuart.
Tusculanæ Disputationes,		Chase & Stuart.
Greek Grammar,	- -	Goodwin.
Greek Lessons,	- -	Leighton.
Xenophon's Anabasis,	-	Goodwin.
Greek Prose Composition,		Boise.
Iliad,	- - - -	Boise.
Memorabilia,	- -	Anthon.
Demosthenes De Corona,	-	D'Ooye.
The Cumulative Method (German),	- - -	Dreyspring.
Easy Lessons in German	-	Dreyspring.
The German Verb Drill,	-	Dreyspring.
First German Reader,	-	Dreyspring.
German Grammar,	-	Cook's Otto.
Various authors in Classic German and French,		
French Grammar,	- -	Otto.
Anglo-Saxon,	- -	March.
Specimens of English Literature,	- - -	Skeat.
English Grammar,	- -	W. D. Whitney.
Elementary Rhetoric,	-	D. J. Hill.

Elements of English Literature,	Shaw.
Webster,	- - - - Hudson.
Milton,	- - - - Sprague.
Addison,	- - - - Arnold.
Shakespeare,	- - - - Hudson.
Life and Growth of Language,	W. D. Whitney.
Rhetoric (Science),	- - D. J. Hill.
English Literature,	- Swinton.
Physiology,	- - - - Cutter.
History of Civilization,	- Guizot.
Logic,	- - - - Hill's Jevon's.
Political Economy,	- - Wayland.
Constitution,	- - - - Story.
Psychology (Human Intellect),	Porter.
Moral Science,	- - - - Porter.
International Law,	- - Woolsey.
Botany,	- - - - Wood's Class Book.
Mineralogy,	- - - -
Geology,	- - - - Le Conte.
Ancient History,	- - Anderson.
Mediaeval History,	- - Ploetz.
Modern History,	- - Anderson.
Natural Philosophy,	- - Kimbal's Olmsted.
Chemistry,	- - - - Wurtz.
Chemical Analysis,	- - Brush & Fresenius.
Elementary Algebra,	- Brooks.
Geometry,	- - - - Wentworth.
University Algebra,	- Olney.
Trigonometry.	- - - - Wentworth.
Analytical Geometry,	- Loomis.
Calculus,	- - - - Loomis.

Text Books in Preparatory Courses.

ON ENGLISH LANGUAGE.

- English Grammar, - - - W. D. Whitney.
 Elementary Rhetoric, - - D. J. Hill.
 Elements of English Literature, Shaw.
 Webster, - - - - Hudson.
 Milton, - - - - Sprague.
 Addison, - - - - Arnold.
 Shakespeare, - - - Hudson.
 Life and Growth of Language, W. D. Whitney.

ON FRENCH AND GERMAN.

- German Grammar, Worman and Cook's Otto.
 German Lessons, Worman's 1st & 2d Books.
 French Grammar, - - - Otto.
 Classic German and French, Various Authors.

ON GREEK AND LATIN.

- Greek Grammar, - - - Goodwin.
 Latin Grammar, - - - Andrews & Stoddard.
 Greek Lessons, - - - Leighton.
 Latin Lessons, - - - Andrews.
 Xenophon, - - - Goodwin.
 Greek Prose Composition, - Boise.
 Cæsar, - - - Andrews.
 Sallust, - - - Chase & Stuart.
 Elementary Algebra, - Brooks.
 Geometry, - - - Wentworth.
 University Algebra, - Olney.

Reading Room.

PERIODICALS IN READING ROOM.

QUARTERLIES.

Archæological Journal.
Bibliotheca Sacra,
Edinburg Review,
British Quarterly,
Presbyterian Review,
Church Quarterly,
The Quarterly Review,
Baptist Quarterly,
Political Science Quarterly.

BI-MONTHLIES.

Methodist Review,
American Chemical Journal,
New Princeton Review.

MONTHLIES.

Chemical Society's Journal,
Geological Magazine,
Bulletin of the Torrey Botanical Club,
Harper's New Monthly Magazine,
The Sidereal Messenger,
The Overland Monthly,
The Farmer,
Education,
American Naturalist,
American Monthly Microscopical Journal.

General Information.

The University of Oregon, by an Act of the State Legislature, was founded and located at Eugene City in 1872, and it was opened for the reception of students and giving instruction in 1876.

The management of its affairs is placed in a Board of Regents, appointed for a term of twelve years, by the Governor of the State and confirmed by the State Senate. The Board of Regents confers such degrees and grants such diplomas as other Universities are wont to confer and grant.

The permanent endowment of the University consists of eighty thousand dollars, realized from the sale of the land granted to the State by the general government for the purpose of establishing a University, and of a fund of fifty thousand dollars generously donated the University by Mr. Henry Villard.

Besides these two funds, the University receives an annual appropriation of five thousand dollars from the State.

LOCATION

The University is located at Eugene City, Lane county Oregon, one hundred and twenty miles south of Portland, on the Oregon & California Railroad. Eugene City is the county seat of Lane county, has three thousand inhabitants, and is situated amidst scenery of much natural beauty. The University campus lies south-east of Eugene, about

one mile from the city postoffice, and contains some eighteen acres of land.

BUILDINGS.

The University has on its campus two brick buildings. One was erected in part by the citizens of Lane county and finished by the State. It is one hundred and fifteen feet long, fifty-four feet wide, and three stories high, besides the basement. The second building, named by the Regents "Villard Hall," has just been erected by the State. It is made of brick, but has a concrete finish on the outside, and is one hundred and fifteen feet in length, sixty-nine feet wide and two stories high above basement.

LIBRARY.

The University Library occupies a room in Villard Hall and contains at present over two thousand volumes. A part of the books was bought at a cost of one thousand dollars, by Mr. Henry Villard. Another part has since been bought at a cost of seven hundred dollars, out of the income from the Villard endowment fund. The annual sum coming from the Villard fund for the purchase of books for the library is four hundred dollars. This money is now spent in buying books of reference for the use of the University.

Through the influence of the Hon. J. N. Dolph, Oregon's United States Senator, the library has been made the depository of all documents published by the general government at Washington. In the library room may also be found a large number of

magazines, reviews and other periodicals published in England and America. There is no charge for the use of all these books and periodicals.

Much might be done towards preparing this University for the place it ought and must fill in the future growth of the intellectual power of our State, if some man or men would, out of their abundance, give the University a library endowment fund.

APPARATUS.

The University has about two thousand dollars worth of mathematical instruments. Students in surveying and engineering, by means of the solar compass and engineer's transit, can become acquainted with practical field work in their department, and by means of the sextant and other instruments they can learn the methods of finding the latitude and longitude of any place.

Students in Astronomy will have access for observatory practice to the sidereal clock, the forty-two-inch astronomical transit and the sextant, and with these instruments will be able to find the latitude and longitude, as well as the exact solar time of the University building by the methods used by astronomers and navigators.

The apparatus belonging to the department of Physics and Chemistry has cost the University more than three thousand dollars, and though such a collection of instruments can never be complete, it affords greater facilities for class illustrations than can be found elsewhere in the "Great Northwest."

The departments of Geology, Mineralogy and

Natural History are provided with large and valuable collections to illustrate their teachings. Professor Condon's cabinet is already widely known on this coast, and is justly noted for its wonderful record of Oregon's former history.

To this collection, large additions of eastern and foreign minerals are yearly made, and the whole is freely used in illustrating truth to the classes taught in these departments.

Museum.

The Board of Regents at its last annual meeting, designated a room in which to establish a Museum.

All the Express Companies doing business in the State have generously proposed to transport articles free of charge. Weight of any one shipment not to exceed twenty-five pounds.

Address:

UNIVERSITY OF OREGON,
EUGENE CITY, OREGON.

[FOR MUSEUM.]

People in all parts of the State are respectfully requested to aid in building up the Museum by sending specimens that are interesting and instructive.

The articles received will be classified, labeled with the names of the contributors, and carefully preserved.

The following Newspapers have kindly inserted the above *gratis*; and copies of the papers are on file in the Museum:

West Shore,	-	-	-	-	Portland.
Tribune,	-	-	-	-	Pendleton.
The World's Advance Thought	-				Portland.
Herald,	-	-	-	-	Coquille City.
Grant County News,	-	-	-	-	Canyon City.
Umpqua Herald,	-	-	-	-	Oakland.
Eagle,	-	-	-	-	Long Creek.
Gazette,	-	-	-	-	La Grande.

Gazette,	-	-	-	-	-	Heppner.
Ochoco Review,	-	-	-	-	-	Prineville.
Herald,	-	-	-	-	-	Dayton.
Express,	-	-	-	-	-	Lebanon.
Plaindealer,	-	-	-	-	-	Roseburg.
Journal of Commerce,	-	-	-	-	-	Portland.
Pacific Express,	-	-	-	-	-	Portland.
Staats Zeitung,	-	-	-	-	-	Portland.
Journal,	-	-	-	-	-	La Grande.
Sunday Mercury,	-	-	-	-	-	Portland.
Klamath County Star,	-	-	-	-	-	Linkville.
Christian Herald,	-	-	-	-	-	Monmouth.
Review,	-	-	-	-	-	Roseburg.
Journal,	-	-	-	-	-	Fossil.
Democratic Times,	-	-	-	-	-	Jacksonville.
Enterprise,	-	-	-	-	-	Oregon City.
Astorian,	-	-	-	-	-	Astoria.
Packet,	-	-	-	-	-	East Portland.
Reveille,	-	-	-	-	-	Baker City.
Herald Disseminator,	-	-	-	-	-	Albany.
Rogue River Courier,	-	-	-	-	-	Grant's Pass.
Independent,	-	-	-	-	-	Hillsboro.
Echo,	-	-	-	-	-	Drain,
Journal,	-	-	-	-	-	Eugene City.
Guard,	-	-	-	-	-	Eugene City.
REGISTER,	-	-	-	-	-	Eugene City.
Gold Beach Gazette,	-	-	-	-	-	Ellensburg.

Contributions to the Museum during the past year:

Box of rare specimens from Miss E. R. Bailey, Sterling, Massachusetts.

Shell from Mrs. A. Goldsmith, Eugene City.

Seeds of Tea Plant from B. Brown, Burns.

Shell from Japan,—S. Friendly, Eugene City.

Mountain Trout,—A. Hodes & Jos. Peroni, Corvallis.

A large and valuable collection of Birds and Mammals, containing over three hundred specimens,—contributed by J. B. Rhinehart, Eugene City.

Centennial Medal—Medal of Exposition at St. Louis,—Emmanuel H. Lauer, Eugene City.

Teeth of Wild Boar, Head and Horns of Antelope, Horns of Moose, Claws of Panther,—D. H. Coleman, Eugene City.

EXAMINATIONS.

An examination of new students is made in order to ascertain their scholarships, and assign them to the classes for which they are qualified. An examination of all students is also made at the end of each term for the purpose of ascertaining their progress and deciding what students shall graduate, or be promoted to higher classes.

GRADUATING STUDENTS.

In marking or grading, a scale of one hundred shall be used, and sixty (60) shall be the minimum.

A student who, in any one study, falls below sixty (60) is thereby conditioned as to his class standing, and in order to be restored to full standing he must

pass in a re-examination some time before the regular examinations of the following term; when, however, a student falls below sixty in more than one study of the same term, or in one study in two consecutive terms, especially in the first and second terms of the year, he shall thereby forfeit or lose his class standing.

DEGREES.

The degree of Bachelor of Arts will be conferred on all students who have completed the Classical, the Scientific, or the English course as laid down in this catalogue.

A Bachelor of Arts of three years standing may receive the degree of Master of Arts, provided, since graduation, he has sustained a good moral character and pursued some literary or scientific calling. Graduates of three years standing, who wish to obtain this degree, should send their request to the Faculty on or before the first of June.

EXPENSES.

There are no dormitories and no commons connected with the University. Board and lodging in private families may easily be found in the city at from \$3 00 to \$5 00 per week. Clubs may also be formed in which the cost of living is somewhat less.

All bills for tuition and incidentals must be paid quarterly in advance. Tuition is \$40 a year, and incidentals \$10.

First Quarter	from	Sept. 17,	to	Nov. 23,	1888.
Second Quarter	“	Nov. 26,	“	Feb. 1,	1889.
Third	“	Feb. 4,	“	April 12,	1889.
Fourth	“	April 15,	“	June 20,	1889.

FREE SCHOLARSHIPS.

Each county in Oregon is entitled to one free scholarship in the Collegiate Department of the University, and an additional free scholarship for each member and joint member of the Legislative Assembly to which such county shall at the time be entitled. Such students pay merely \$10 a year for incidentals.

LITERARY SOCIETIES.

There are connected with the University the Eutaxian Society for young ladies, and the Laurean Society for young gentlemen.

The Eutaxians meet on Friday of each week at 3 P. M., and the Laureans meet on the same day at 7:30 P. M. These societies use the same hall and have a common library, which is enlarged, yearly, by the purchase of new books. It now contains some one thousand volumes. The societies are well sustained, active and vigorous literary bodies. They occasionally have public debates, either in their own hall or in the large auditorium of the University. On these occasions they have had full halls and have earned much praise for their well managed debates.

Important to Students.

Students are forbidden:

To enter a brewery or saloon.

To drink any intoxicating liquor while in attendance at the University, or on the way to or from the same, except on the prescription of a physician.

To use tobacco in any form while in the building or on the campus

To carry concealed weapons.

To use profane or indecent language.

To attend skating rinks, public dances and dancing clubs at any time during a session of the University.

To injure the property or buildings of the University.

To stand or sit around the doors, or make any disturbing noise in the hall of the University buildings.

To join any college secret society.

To remain from room later than eleven o'clock at night, at social gatherings composed in whole or in part of students of the University.

To leave town without the permission of the President.

To change a recitation which has been assigned, without the permission of the Faculty.

A student, having been expelled from any other University or College in Oregon, or without a certificate of honorable dismissal from such institution, will not be received as a student in this University.

MATRICULATION PLEDGE.

The student, in writing his name below, thereby pledges himself to comply with all rules and regulations made for the government of the University, alike, those that are in force when he enters, and those that may be enacted during his connection with the University.

By-Laws.

ADOPTED BY THE BOARD OF REGENTS DEFINING THE DUTIES AND LIABILITIES OF THE STUDENTS.

Any Student who shall in anywise injure or destroy any property in the University, shall be liable therefor, and upon neglect or refusal to make such compensation as the Faculty shall determine to be reasonable, may be suspended or expelled.

When a student holding a county scholarship absents himself or herself during the term, the scholarship shall be deemed vacant; provided, a scholar may be absent not longer than three months at a time, by obtaining the written consent of the Faculty.

When a student in the Collegiate or Preparatory Department is necessarily absent from school on account of sickness ten weeks or more during any term, such student may be allowed one half of the time on the next term, on account of such sickness.

Students holding scholarships are required to be present within ten (10) days from the beginning of the term or from the time of their appointment, otherwise their scholarships may be declared forfeited.

WHEREAS, The Constitution of this State, in Art. II, Sec. 4, provides that "For the purpose of voting, no person shall be deemed to have gained or lost a residence by reason of his presence or absence while a student of any seminary of learning;" therefore be it—

Resolved, That any person attending the University upon a free scholarship, who shall vote at any local election in the city of Eugene, shall, for such unlawful act, be expelled therefrom by the Faculty, and in case any other student attending the University shall vote at any such election unlawfully, he shall be expelled by the Board of Regents; and it is hereby made the duty of the Faculty to admonish the students of this by-law, and see that it is duly enforced.

Resolved, That hereafter the Faculty shall select from the graduating class, the student to deliver the Valedictory Address, and in so doing, shall have due regard to the comparative merits and attainments of said student.

The Faculty of the University are hereby authorized and required to prescribe such rules and regulations for the government of the students as may be deemed proper, and to annex and enforce such penalties as will secure their proper observance.

The Faculty are hereby authorized to require every student to sign an obligation to keep and abide by all rules and regulations made by the Faculty or the Board of Regents for the government or conduct of said student during his connection with the University.

County Scholarships.

THE LAW IN RESPECT TO COUNTY SCHOLARSHIPS.

SECTION 16. Each county in this State is entitled to one scholarship in the Collegiate department of the University, and an additional scholarship therein for each member and joint member of the legislative assembly to which such county shall at the time be entitled.

SEC. 17. Applicants for county scholarships must apply in writing for the same, to the county superintendent of common schools, at least one month before the commencement of the school year in which they seek to enter; and such superintendent shall receive such applications, and present the same to the county court of the county, when sitting for the transaction of county business, which court shall, with the aid of the county superintendent and such other person or persons as it may see proper to designate for that purpose, examine said applicants, at a time appointed by it therefor, and the scholarships to which such county may then be entitled, shall be awarded by such court, among the applicants found to possess the requisite qualifications, by lot. Whenever a vacancy occurs in a county scholarship, during the course of any school year, application may be made for it, and the same awarded in the manner provided in this section; reasonable notice being first given of the time when the proceedings will take place.

SEC. 18 A person entering the University upon a

county scholarship shall, at the commencement of the term next following such entry, be subject to an examination by the Faculty, and if found disqualified by reason of want of educational attainment, physical capacity, or moral character, such person shall be dropped from the roll of students, and the scholarship upon which he or she entered shall thereupon become vacant.

SEC. 19. No person shall be eligible or entitled to the use of a county scholarship in the University, unless he or she has been an inhabitant of the county, to which it belongs, for one year immediately preceding the application therefor, nor unless such person possesses the qualifications, educational and otherwise, which the Board of Regents may prescribe for admission to the Collegiate Department thereof; nor shall any person who has been convicted of a crime involving moral turpitude, or who is notoriously of bad reputation or evil habits, ever be eligible to admission into said University, upon such scholarship or otherwise. Approved October 21, 1876.

County superintendents will examine applicants for county scholarships in the following branches:

Reading,
Writing,
Orthography,
Mental Arithmetic.

Written Arithmetic,
English Grammar,
Geography,
History United States.

Alumni.

1878.

NAME.	ADDRESS.
Robert S. Bean, B. S., Circuit Judge,	Eugene City.
Nellie A. Condon <i>McCornack</i> , B. S.,	Eugene City.
Matthew S. Wallis, B. S., Int. Rev. Cl.,	Portland.
George S. Washburn, B. S., Co. Judge,	Eugene City.
John C. Whiteaker, B. S., Physician,	Eugene City.

1879.

Julia F. Adams <i>McDaniel</i> , A. B.,	Dayton.
Joel N. Pearcy, A. M., Lawyer,	Portland.
<hr/>	
Harvey C. Condon, B. S., County Judge,	Alkali.
Carrie Cornelius <i>McQuinn</i> , B. S.,	Portland.
Mary Hays, B. S., Teacher,	McMinnville.
John A. McQuinn, B. S., Surveyor,	Portland.

1880.

Thomas C. Powell, A. B., Deputy Sheriff,	Portland.
<hr/>	
John W. Bean, B. S., Physician,	Ellensburg, W. T.
Whitney L. Boise, B. S., Lawyer,	Portland.
Ione Cranfill, B. S., Died. 1887,	
Charles F. Clark, B. S., Farmer,	Clackamas.
Alfred Cooledge, B. S., Banker,	Colfax, W. T.
Edward P. Geary, B. S., Physician,	Medford
Charles K. Hale, B. S., Farmer, Mem. Leg.,	Chesher.
Jacob F. Hill, B. S., Merchant,	Eugene City.
Adolphus F. McClain, B. S., Banker,	Tacoma, W. T.
Agnes M. McCornack <i>Geary</i> , B. S.,	Medford.
Nettie M. McCornack <i>Collier</i> , B. S.,	Eugene City.
William J. McDaniel, B. S., Physician,	Dayton.
Owen Osburn, B. S., Druggist,	Brownsville.
Abraham S. Rosenthal, B. S., Business Man,	Portland.
Eva S. Rice, B. S., Teacher,	Portland.

Minerva Starr, B. S., Teacher, - - Eugene City.
 Clifton A. Wass, B. S., Business Man, - Portland.
 Laban H. Wheeler, B. S., Lawyer, - Washington, D. C.

1881.

Emery E. Burke, A. B., Died Oct. 30, 1883,
 Clay M. Hill, A. M., Baptist Minister, - Eugene City.
 Edgar J. Maxwell, A. B., - - - Portland.
 Claiborne A. Woody, A. M., Teacher, - Chemawa.

George E. Bushnell, B. S., Physician, - Yaquina.
 Anna Whiteaker, B. S., - - - Portland.
 Charles S. Williams, B. S., Merchant, - Eugene City.

1882.

Arthur L. Frazier, A. B., Lawyer, - Portland.
 George M. Hoyt, A. M., Died Jan. 23, 1887,
 Chester F. Miller, A. M., Lawyer, - - Dayton, W. T.
 George Noland, A. M., Lawyer, - Astoria.
 Eva Rogers, A. B., - - - The Dalles.
 Maggie E. Sargent *Conn*, A. B., Paisley.

Edward Bailey, B. S., Physician, - San Francisco, Cal.
 Seymour W. Condon, B. S., Lawyer, - Eugene City.
 Alice Dorris, B. S., Teacher, - Eugene City.
 Ida Dunn *Pruett*, B. S., - - - California.
 Mary E. McCornack, B. S., Student of Music, Boston, Mass.
 Reubena P. Spiller, B. S., Died Nov. 15, 1885.

1883.

De Etta Cogswell, A. B., Died 1886, -
 John N. Goltra, A. B., Physician, - Buffalo, N. Y.
 Samuel E. McClure, A. M., Tutor, - Eugene City.
 Woodson T. Slater, A. B., Dep. State. Treas. Salem.

Emma Cornelius *Howell*, B. S., - - Portland.
 Mary Dorris *Condon*, B. S., - - Eugene City.
 Alwilda E. Dunn, B. S., - - Corvallis.
 Thomas C. Judkins, B. S., Correspondent, Washington.

NAME.	ADDRESS.
Elma F. Lockwood <i>Eakin</i> , B. S.,	Eugene City.
Wallace Mount, B. S., Lawyer,	Sprague.
Anna F. Pengra <i>Hill</i> , B. S.,	Eugene City.
Minnie E. Porter, B. S., Teacher,	Cottage Grove.
Eliza L. Spencer, B. S., Teacher,	Eugene City.
Jennie L. Spencer, B. S., Teacher,	Eugene City.
Carrie L. Walker <i>Mount</i> , B. S.,	Sprague.
A. C. Woodcock, A. B., Lawyer,	Eugene City.

1884.

B. B. Beekman, A. M., Law Student, Yale,	Connecticut.
William W. Cardwell, A. B.,	Jacksonville.
Robert Collier, A. B., Surveyor,	Astoria.
Geo. W. Hill, A. B., Baptist Minister,	East Portland.
J. M. Neville, A. B.,	Died May 3, 1886.
•Caspar W. Sharples, A. M., Med. Student,	Philadelphia, Pa.
W. C. Taylor, A. B., Baptist Minister,	Buffalo, N. Y.
Joseph R. Whitney, A. M., Editor,	Albany.
Emma A. Bean, B. S., Teacher,	Nealy's.
Walter T. Eakin, B. S., Farmer,	Eugene City.
Jefferson D. Fenton, B. S., Co. Surveyor,	McMinnville.
Bettie E. Shaw <i>Humphrey</i> , B. S.,	Eugene City.

1885.

Daniel W. Bass, A. B., Law Student,	Seattle, W. T.
Henry F. McClure, A. B., Law Student,	Portland.
Anna Patterson, B. S., Teacher,	Eugene City.
Royal F. Reasoner, A. B., Pres. Minister	Heppner.

1886.

George W. Dunn, A. B., Farmer,	Ashland.
Frank A. Huffer, A. B., Tutor,	Eugene City.
William H. Gore, A. B., Teacher,	Medford.
Jennie McClure, A. B., Teacher,	Eugene City.
Ida Patterson, A. B., Teacher,	Eugene City.
William J. Roberts, A. B., Stock Raiser,	The Dalles.
William I. Vawter, A. B., Prin. Pub. Sch.,	Eugene City.

NAME.	1887.	ADDRESS.
Eldon M. Brattain, A. B.,	- - -	Paisley.
Emily Bristol, A. B., Teacher,	-	Portland.
Herbert S. Johnson, A. B., Stenographer,		Portland.
Robert C. Johnson, A. B., Ass't Editor,	-	Portland.
Jessie B. McClung, A. B.,	- - -	Eugene City.
Frank L. Moore, A. B.,	- - -	Baker City.
Lura E. Murch, A. B.,	- - -	Eugene City.
Edwin O. Potter, A. B., Merchant,	-	Junction.
Edward L. Powell, A. B., Correspondent,		San Francisco, Cal.
Septimus S. Spencer, A. B., Farmer,	-	Eugene City.

Normal Graduates.

1883.

NAME.		ADDRESS.
Anna Bushnell,	- - -	Eugene City.
Sarah Chrisman,	- - -	Cove.
Cutting S. Calef,	- - -	Portland.
Nettie H. Denny,	- - -	Sublimity.
Alvin J. Hackett,	- - -	Oregon City.
Hamilton H. Hendricks,	- - -	Fossil.
Oliver P. McFall,	- - -	Portland.
Alice Parrish,	- - -	Portland.
Lincoln Taylor,	- - -	Latham.

1884.

Darwin Bristow,	- - -	Cottage Grove.
Nellie D. Brown <i>Swift</i> ,	- - -	Eugene City.
Alva O. Condit,	- - -	Turner,
Susie W. Moore,	- - -	Baker City.
Fannie A. McDaniel,	- - -	Dixie.
Lillie E. Porter,	- - -	Shedd.

1885.

Clara M. Adams,	- - -	Portland.
Viola A. Colbert, Died 1886.	-	
Marion F. Davis,	- - -	Union.
Bessie Day,	- - -	Eugene City.
Charles R. Fenton,	- - -	Lafayette.
Ida B. Hendricks,	- - -	Eugene City.
Albert S. Mulligan,	- - -	Salem.
Kate S. Powell,	- - -	Astoria.
A. Osie Walton,	- - -	Eugene City.

Law School.

FACULTY.

RICHARD H. THORNTON, LL., B.,

Of the Oregon Bar, Lecturer on the Common Law, the Law of Contracts, and the Law of Evidence.

HON. MATTHEW P. DEADY, LL. D.,

U. S. District Judge, Lecturer on Constitutional Law.

JOHN W. WHALLEY,

Of the Oregon Bar, Lecturer on Pleading.

C. E. S. WOOD,

Of the Oregon Bar. LL. B., of Columbia College, Lecturer on Equity.

HON. L. L. McARTHUR,

U. S. District Attorney, Occasional Lecturer.

Students in the Law Department.

SENIOR CLASS.

J. F. Boothe,	-	-	-	-	Portland.
Henry F. McClure, A. B.,	-	-	-	-	Portland.
Gilbert J. McGinn.	-	-	-	-	Portland.
Harold Pilkington,	-	-	-	-	Portland.
Sanderson Reed,	-	-	-	-	Portland.
George W. Brown,	-	-	-	-	Portland.
Silas M. Shipley, B. S.,	-	-	-	-	Forest Grove.
Solomon Watson,	-	-	-	-	Portland.

JUNIOR CLASS.

M. L. Bergman,	-	-	-	-	Portland.
W. E. Birkhimer, Lieut. U. S. A.	-	-	-	-	Vancouver.
J. E. Bond,	-	-	-	-	Irving.
Sherman D. Brown,	-	-	-	-	Portland.
George Holman,	-	-	-	-	Portland.
F. L. Keenan,	-	-	-	-	East Portland.
S. J. McNall,	-	-	-	-	Portland.
F. R. Osburn, B. S.,	-	-	-	-	Portland.
Perry Q. Rothrock, B. S.,	-	-	-	-	Portland.

 Graduates.

1886.

George M. Hoyt, A. M. LL. B. (died 1887.)	-	-	-	-	Portland.
John M. Pittenger, LL. B.	-	-	-	-	Albina.

1887.

John T. Milner, LL. B.	-	-	-	-	Portland.
William T. Muir, LL. B.	-	-	-	-	Portland.

Under the resolution of the Board of Regents, adopted at their annual meeting in June, 1884, all students who pursue the prescribed course of study in the School of Law, and shall receive a certificate thereof, and of their due proficiency therein, from the Professor thereof, are entitled to graduate therefrom and receive a diploma to that effect from the University, signed by the President of the Regents and the President of the Faculty, together with the Professor of said School of Law.

This Law School is held in the city of Portland, a metropolis which offers great advantages to students of law, having an intelligent bar and excellent libraries, and affording easy access to the courts. The lectures are delivered in the evening.

The entire course consists of two sessions of about thirty weeks each, from October to May inclusive. It is intended to open the next session on Wednesday, 10th October, 1888.

The text-books, in the Junior year, are Blackstone, Kent, and Parsons on Contracts. In the Senior year, Gould on Pleading, Stephen on Evidence, Pomeroy on Equity, Cooley on Constitutional Limitations, and the General Laws of Oregon.

The tuition fee is sixty dollars per session, payable in equal installments in October, January and March.

Applications for admission are to be addressed to

RICHARD H. THORNTON,

Attorney at Law,

72 MORRISON STREET,

PORTLAND, OREGON.

Music Course.

D. W. COOLIDGE,

Professor of Piano, Organ and Harmony.

In Piano study, four years are required to complete the course. However, all students are graded according to the progress made.

In Organ study, three years are required to complete the course.

To complete a course in either Piano or Organ, the student is required to take a course in Harmony.

Students who do not care to graduate, will be permitted to take special studies. Students taking a complete course, will be required to pass certain examinations, in order to retain their class standing from year to year.

In Piano study there are six grades.

In Organ study there are four grades..

Students in Piano Study.

SIXTH GRADE.

Rose Midgley,	-	-	-	-	Eugene City.
Alberta Shelton,	-	-	-	-	Eugene City.

FIFTH GRADE.

Mary Cleaver,	-	-	-	-	Eugene City.
Kate Dorris,	-	-	-	-	Eugene City.

FOURTH GRADE.

Augusta Bridgford,	-	-	-	-	Scio.
Emma Dorris,	-	-	-	-	Eugene City.
Linnia Holt,	-	-	-	-	Eugene City.
Mae Huff,	-	-	-	-	Eugene City.

THIRD GRADE.

Benetta Dorris,	-	-	-	-	Eugene City.
Gertie Hodson,	-	-	-	-	Eugene City.
Bessie Kelley,	-	-	-	-	Springfield.
Arthur Veazie,	-	-	-	-	Eugene City.
Clarence Veazie,	-	-	-	-	Eugene City.

SECOND GRADE.

Corrinne Churchill,	-	-	-	-	Eugene City.
Stella Dorris,	-	-	-	-	Eugene City.
Carrie Friendly,	-	-	-	-	Eugene City.
Ada Hendricks,	-	-	-	-	Eugene City.
Carrie Lauer,	-	-	-	-	Eugene City.
Emanuel Lauer,	-	-	-	-	Eugene City.
Lulu Matlock,	-	-	-	-	Eugene City.
Clara Pengra,	-	-	-	-	Springfield.
Etta Preston,	-	-	-	-	Eugene City.
Stella Robinson,	-	-	-	-	Eugene City.

FIRST GRADE.

Bertha Blair,	-	-	-	-	Eugene City.
Elijah Connell,	-	-	-	-	Glenco.
Carrie Matlock,	-	-	-	-	Eugene City.
Mabel Reid,	-	-	-	-	Eugene City.
Nellie Snodgrass,	-	-	-	-	Eugene City.
Mary Ware,	-	-	-	-	Eugene City.
Barbary Lauer,	-	-	-	-	Eugene City.

Students in Organ Study.

THIRD GRADE.

Willa Hannah,	-	-	-	-	Eugene City.
Otho Roberts,	-	-	-	-	Eugene City.
Lulu Yoran,	-	-	-	-	Eugene City.

SECOND GRADE.

Miss Drinkard,	-	-	-	-	Albany.
----------------	---	---	---	---	---------

FIRST GRADE.

Mrs. H. R. Kincaid,	-	-	-	-	Eugene City.
Alice Wilson,	-	-	-	-	Eugene City.

Rates of Tuition.

Private lessons, piano or organ, per term,				
two lessons a week,	-	-	-	\$ 13 00
One lesson per week,	-	-	-	15 00
Harmony in classes,	-	-	-	8 00

In the University Library there is a number of valuable musical works, including Dictionaries, Histories, Biographies and other works of reference for the student in music.

Students in Piano or Organ study will be admitted

to the Theory class, *free*. Theory class meets once a week.

Students attending the University, will be allowed the use of the Pianos *free*.

Courses of Instruction.

PIANO.

- Lebert and Stark's Method, Books II and III.
 Mann's System for Pianoforte.
 Loeschorn's studies, Op. 65, Books I, II and III.
 " " - Op. 66. " I, II and III.
 " " - Op. 84, " II and III.
 " " - Op. 38, " II and III.
 Cramers studies.
 Clementi's Sonatines.
 Czerny's Etudes de la Velocite, Op. 299.
 Kuhlau's Sonatines, - - Books I and II.
 Heller's Etudes, - Op. 45, " I and II.
 Duvernoy's Ecole du Mecanisme Op. 120, B'ks I & II.
 Le Couppey's 15 Etudes, Op. 25.
 Beethoven's Mozart's Haydn's, Dussek's and other
 Sonata's.
 Chopin's Nocturnes, Polonaises.
 Mendelssohn's, Lieder ohne Worte.
 Bach's Preludes and Fugues and other classical
 pianoforte works, are used as study.

The pupils are also allowed to study pieces of varied natures, which the Faculty selects with a view to the pupils needs.

At the beginning of each term, a class in Musical Theory is started and all pupils are required to enter.

Classes in Musical History and Biography, will be started from time to time.

Monthly or periodical Recitals will be given in the music rooms in the University, by the pupils and Faculty.

Those desiring to take a course in Music are requested to correspond with the Professor of Music, who will answer all questions relative to board and the probable cost of a complete course. All correspondence should be addressed to

PROF. D. W. COOLIDGE,
EUGENE CITY, OREGON.

Medical Department.

Portland, Oregon.

Faculty of Medicine.

HON. MATTHEW P. DEADY, LL. D.

President of the Board of Regents; Professor of Medical Jurisprudence.

S. E. JOSEPHI, M. D.

Dean of the Faculty; Professor of Obstetrics and Psychological medicine.

CURTIS C. STRONG, M. D.

Secretary of the Faculty; Professor of Gynaecology and Clinical Obstetrics.

HOLT C. WILSON, M. D.

Professor of Principles and Practice of Surgery and Clinical Surgery.

OTTO S. BINSWANGER, M. D.

Professor of Chemistry and Toxicology.

K. A. J. MACKENZIE, M. D.

Professor of Theory and Practice of and Clinical Medicine.

A. D. BEVAN, M. D.,

Professor of General and Descriptive Anatomy.

A. C. PANTON, M. D.,

Professor of Materia Medica and Therapeutics, and Microscopy.

M. A. FLINN, M. D.,

Professor of Physiology.

G. M. WELLS, M. D.,

Professor of Diseases of Children.

HENRY E. JONES, M. D.,

Professor of Clinical Gynaecology.

W. H. SAYLOR, M. D.,

*Professor of Diseases of Genito-Urinary Organs and Clinical
Surgery.*

A. J. GIESY, M. D.,

Professor of Dermatology and Hygiene.

F. B. EATON, M. D.,

Professor of Diseases of Eye, Ear, Nose and Throat.

WM. JONES, M. D.,

Professor of Clinical Surgery.

O. D. BUTLER, M. D.,

Demonstrator of Anatomy.

Matriculants.

D. W. Browne.

Felix Callahan,

Henderson B. Deady,

W. H. Ehlon,

J. D. Fenton,

Margaret Hale,

J. H. Kine,

T. J. Newland,

Sarah Rearson,

A. E. Severance,

H. B. Stanley,

J. Phil. Tamiesie,

Chas. P. Thomas,

Emma Wakeman,

Henry A. Wall,

J. Hunter Wells,

John M. Wells,

H. J. Whitney,

H. A. Wright.

GRADUATES.

Felix Callahan, M. D.,

J. Hunter Wells, M. D.,

A. E. Severance, M. D.,

H. J. Whitney, M. D.,

H. B. Stanley, M. D.,

H. A. Wright, M. D.,

Chas. P. Thomas, M. D.

Text Books.

The following list of books is given as a guide to students.

FOR STUDY.	FOR REFERENCE.	
Anatomy.....	Gray. Allen, Weisse, Quain.	
Physiology.....	Foster. Landois, Kirke, Yeo.	
Chemistry.....	Towne. Attfield, Green, Med. Chem.	
Materia Medica.....	} Bartholow. Wood. Biddle. Nat. Disp. U. S. Disp.	
Surgery.....		} Bryant. Ashurst. Erichsen, Gross, Smith, Ham- ilton, Agnew.
Theory and Practice.....		
Diagnosis.....	} Loomis. Fenwick. Gee.	
Obstetrics.....		} Lusk. Leischman. Barnes, Tarnier and Cazeau, Bedford.
Diseases of Children.....	} Lewis, Smith. Meigs and Pepper, Eustace, Smith, Goodhart.	
Gynæcology.....		} Hart and Barbour, Emmet, Schroeder, Sims. Thomas.
Ophthalmology and Otology.....	} Juler, Roosa. Wells, Mittendorf, Politzer.	
Pathology and Histology.....		} Delafield, & Friedlander, Cornil and Ran- Prudden. vier.
Laryngology.....	Cohen. Bosworth, Mackenzie.	
Dermatology.....	Duhring. Hyde, Neuman.	
Toxicology.....	Taylor. Blythe.	
Orthopædic Surgery.....	Bauer, Sayres.	
Nervous Diseases.....	Hamilton. Ross, Webber.	
Insanity.....	Blandford.	
Genito-Urinary Diseases.....	} Van Buren and Keyes. Bumstead, Otis, Thompson.	
Medical Jurisprudence..		Taylor. Tidy.
Hygiene.....	Rohe.	

Requirements for Admission.

Before matriculation the student must give satisfactory evidence of knowledge of the common English branches, including reading, writing, spelling, grammar, geography, arithmetic, etc.

Candidates having a degree in arts or science or presenting a certificate from a high school or other institution in good standing, and matriculants of regular medical colleges requiring preliminary examination will be admitted without examination.

Before admission every student is required to obtain the Dean's receipt for the payment of the matriculation fee. It will therefore be necessary for the applicant to present himself at the office of the Dean, register his name as a student in the Department of Medicine and Surgery and pay his fee.

EXAMINATIONS.

Examinations for the Degree of Doctor of Medicine are held only once annually, during the last week of the session.

Students, however, who will enter the College for at least three full winter terms of study may receive their final examinations in Descriptive Anatomy, Physiology, Chemistry, Materia Medica and Therapeutics at the close of the second term. This will enable them to devote special attention to clinics and the practical branches during the third winter session. Students who take the three winter courses and desire to be examined in the elementary branches as above indicated, will be required to advance one-half of the examination fee.

College Expenses.

ALL FEES ARE PAYABLE IN ADVANCE.

Matriculation (paid but once).....	\$ 5 00
Tickets for full course of lectures	120 00
Demonstrator's Tickets (each course)	10 00
Examination Fee for Graduation.....	30 00

Tickets for lectures in one or more of the branches taught during the session are at the rate of \$20 00 for each branch.

Students who have paid for two full courses in this school are entitled to attend free of charge thereafter.

The examination fee for graduation need not be paid until thirty days prior to commencement of examinations, but all fees must be paid before a ticket entitling the holder to examination for the degree will be issued. The examination fee is returnable to any one who may withdraw from, or fail to pass, the examination.

BOARDING.—Good board, with rooms and all the usual accommodations can be obtained in the vicinity of the College, at rates varying from \$4 to \$6 per week.

ADMISSION OF WOMEN.—Women will be admitted to matriculation, instruction and graduation on the same terms as men.

For further information address the Dean of the Faculty,

PROF. S. E. JOSEPHI,

Or the Secretary,

PORTLAND, OREGON.

PROF. CURTIS C. STRONG.

Members of the Faculties and other Officers.

JOHN W. JOHNSON, A. M., President,
Professor of Ethics and Latin.

MARK BAILEY, Ph. D.,
Professor of Mathematics and Astronomy.

THOMAS CONDON, Ph. D.,
Professor of History, Geology and Natural History.

GEORGE H. COLLIER, LL. D.,
Professor of Chemistry and Physics.

JOHN STRAUB, A. M.,
Professor of Greek and Modern Languages.

MARY P. SPILLER,
Professor of Elocution and Principal of the English Preparatory Department.

BENJAMIN J. HAWTHORNE, A. M.,
Professor of Mental Philosophy and English Literature.

RICHARD H. THORNTON, LL. B.,
Professor of the Science and Practice of Law.

D. W. COOLIDGE,
Professor of Music.

HON. MATTHEW P. DEADY, LL. D.,
U. S. District Judge, Lecturer on Constitutional Law, and Professor of Medical Jurisprudence.

MR. JOHN W. WHALLEY,
Of the Oregon Bar, Lecturer on Pleading.

MR. C. E. S. WOOD,
Of the Oregon Bar, LL. B. of Columbia College, Lecturer on Equity.

HON. L. L. McARTHUR,

U. S. District Attorney, Occasional Lecturer.

S. E. JOSEPHI, M. D.

Professor of Obstetrics and Psychological Medicine.

CURTIS C. STRONG, M. D.

Professor of Gynaecology and Clinical Obstetrics.

HOLT C. WILSON, M. D.

Professor of Principles and Practice of Surgery and Clinical Surgery.

OTTO S. BINSWANGER, M. D.

Professor of Chemistry and Toxicology.

K. A. J. MACKENZIE, M. D.

Professor of Theory and Practice of Medicine and Clinical Medicine.

A. D. BEVAN, M. D.,

Professor of General and Descriptive Anatomy.

A. C. PANTON, M. D.,

Professor of Materia Medica and Therapeutics, and Microscopy.

M. A. FLINN, M. D.,

Professor of Physiology.

G. M. WELLS, M. D.,

Professor of Diseases of Children.

HENRY E. JONES, M. D.,

Professor of Clinical Gynaecology.

W. H. SAYLOR, M. D.,

Professor of Diseases of Genito-Urinary Organs and Clinical Surgery.

A. J. GIESY, M. D.,

Professor of Dermatology and Hygiene.

F. B. EATON, M. D.,

Professor of Diseases of Eye, Ear, Nose and Throat.

WM. JONES, M. D.,

Professor of Clinical Surgery.

O. D. BUTLER, M. D.,

Demonstrator of Anatomy.

FRANK A. HUFFER, A. B.,

Tutor.

S. E. McCLURE, A. M.,

Tutor.

Summary.

COLLEGIATE DEPARTMENT.

Seniors,	6	
Juniors.....	6	
Sophomores	7	
Freshman	9	
Preparatory.....	99	
English Preparatory.....	24	
		151

LAW DEPARTMENT.

Seniors	8	
Juniors.....	9	
		17

MUSIC DEPARTMENT.

Piano Students.....	30	
Organ Students.....	6	
		36

MEDICAL DEPARTMENT.

Matriculants		19
		<hr/>
Total.....		223
Deduct names repeated.....		23
		<hr/>
Corrected total		211

UNIVERSITY OF OREGON.

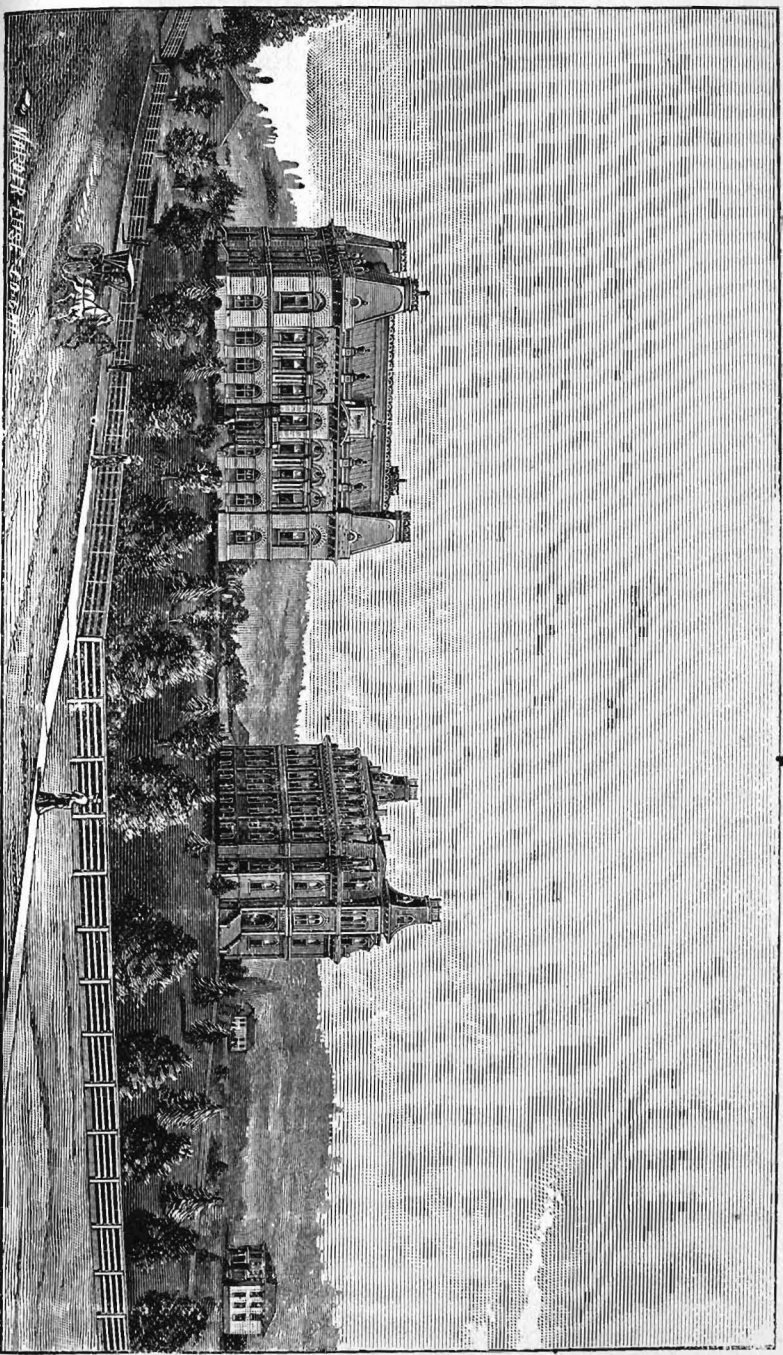

W. H. H. & C. O. P. H.