

OREGANA

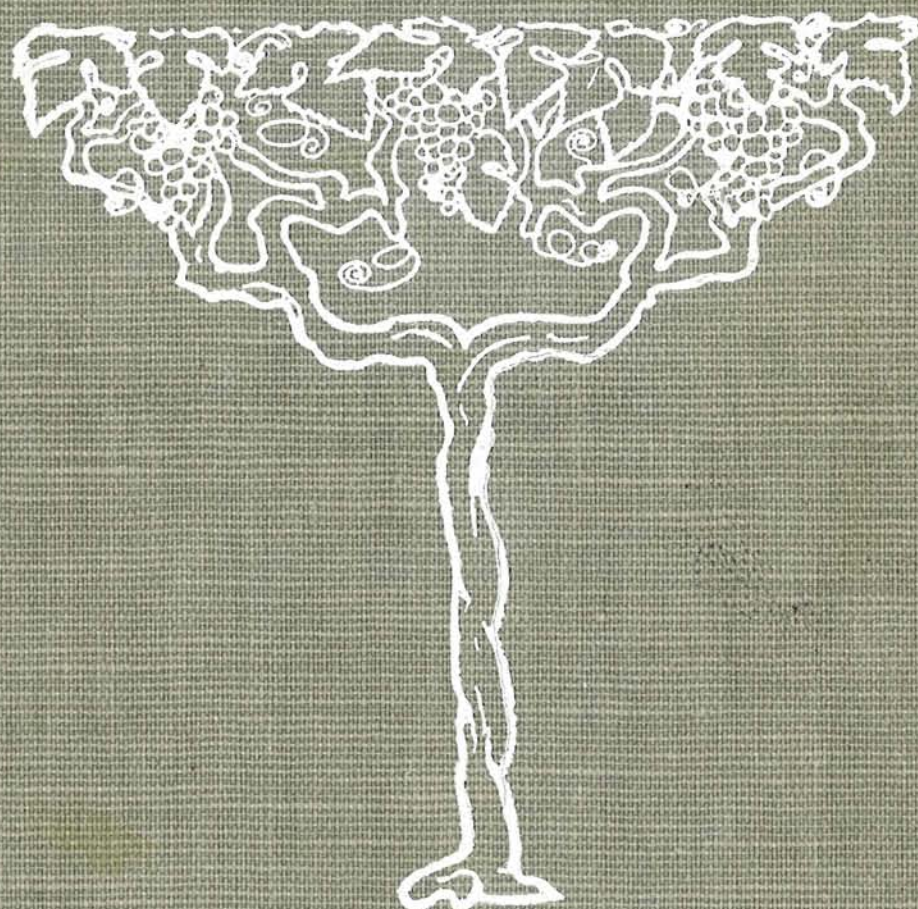

1913



THE OREGANA
VOLUME IV
PUBLISHED BY THE CLASS OF 1913
KARL W. ONTHANK, EDITOR
ANDREW M. COLLIER, MANAGER

PRESS OF
YORAN'S PRINTING HOUSE
PRINTERS AND BOOKBINDERS
EUGENE, OREGON



OREGANA

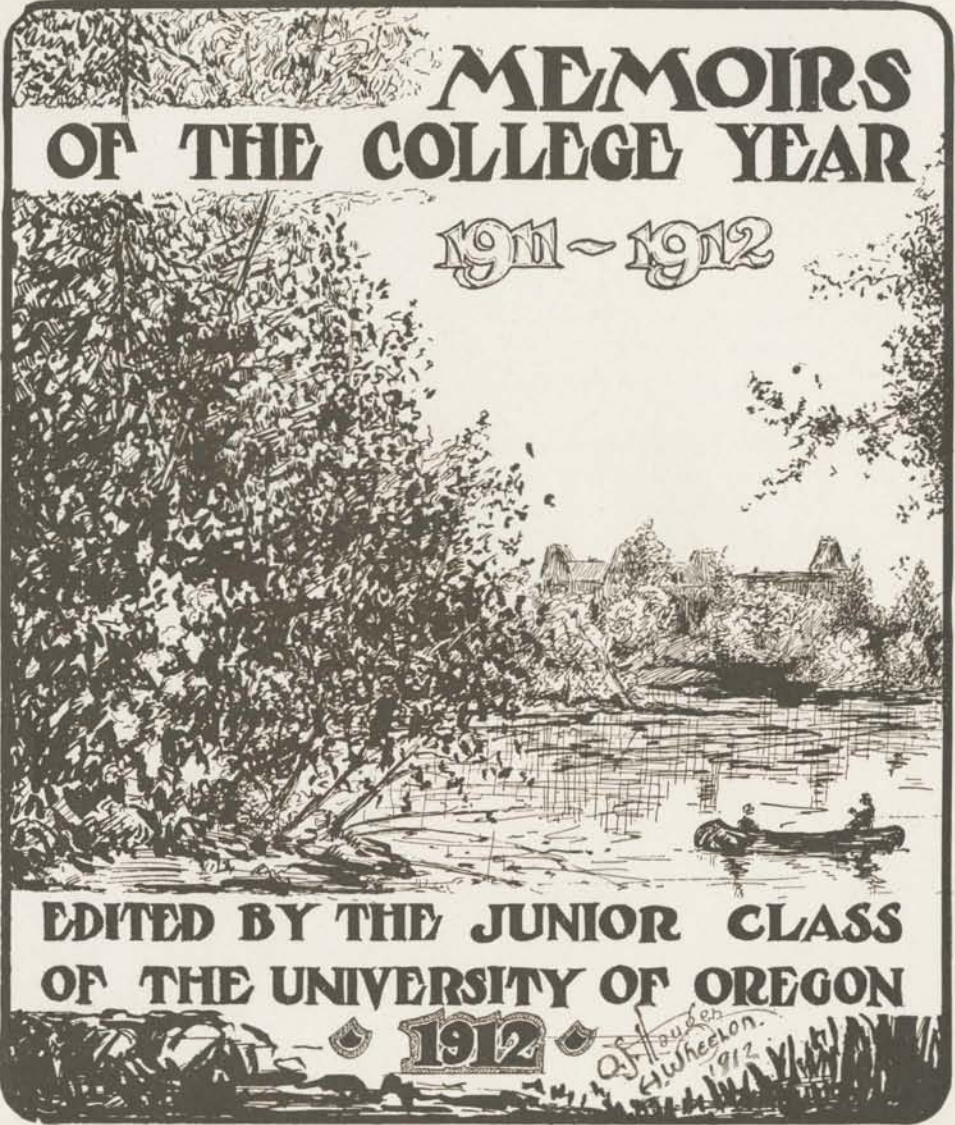

MEMOIRS OF THE COLLEGE YEAR

1911 - 1912

EDITED BY THE JUNIOR CLASS
OF THE UNIVERSITY OF OREGON

1912

*of Houghton
Houghton
1912*



Foreword

In publishing this Oregana it has constantly been our aim to truly represent the life, standards and ideals of the University of Oregon. We have enlarged the scope of the book and introduced several innovations all of which but represent the growth and prosperity of that institution.

We have endeavored to present a full and impartial record of the University year. If in after years these pages shall recall to memory the happy days spent at Oregon—memories of victories won and friendships formed, of moments of idle recreation and profitable hours of study—our purpose shall have been fulfilled.

It is with the hope that we have in some measure attained this ideal, that we submit this volume to the University and to the state whose name it bears and whose culture and prosperity it should reflect.





To
JOHN STRAUB

*Dean of the College of Literature, Science and
The Arts,*

who has been with the University since the beginning, whose counsel has always been timely and good, who has given a lifetime in the service of his "boys and girls," this volume is respectfully inscribed.





JOHN STRAUB





OREGON'S educational institutions were conceived in the hearts and minds of those fearless pioneers who crossed the plains with ox-teams, braving the dangers of the journey in order to found an empire on the western slope of the American Continent. Undaunted by their isolation and limitations, desirous of securing for their children suitable educational facilities, they founded in the Willamette Valley those splendid missionary colleges that made possible later Oregon's highest educational institution—the University of Oregon. The writer desires to acknowledge the debt which the State owes to "Old Willamette" and to "Pacific University" and to "Albany College" and the other denominational colleges of the State and to the noble men and women who at so much self-sacrifice taught in them.

But they were denominational colleges, and sectarian interests or division prevented them each from getting that mutual support that was necessary to build up a great institution that could take rank with similar institutions in the east.

Gradually there arose a demand for an institution that could call to its support all the citizens of the State, regardless of religious or political affiliations.

Accordingly, about forty years ago, the Legislature of Oregon, following the example set by older states, determined to establish a State University, and agreed to locate the institution at Eugene, provided the city donated a plant to cost not less than fifty thousand dollars.

Eugene, though at that time containing only a thousand inhabitants, accepted the offer undaunted, and its citizens enthusiastically began the work of collecting the necessary sum. Men of small means repeatedly gave more than they could afford, laborers offered their labor, farmers brought in their stock, and it was sold to pay for the material in Deady Hall. The story of the hardships and the self-deprivation of the people of those days for their University is a pathetic one, full of inspiration.

We who are now reaping the benefits should not be permitted or desire to forget them and they are mentioned here "lest we forget." But few of the actors are left. Judges Walton and Thompson, W. J. J. Scott, A. W. Patterson and others have passed on, having done their work well. Two—



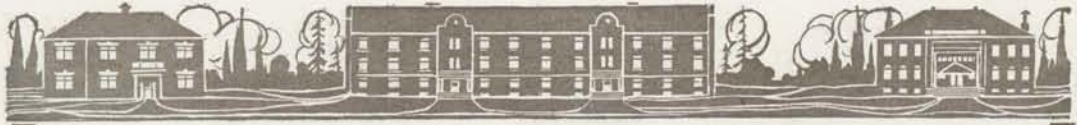

Hon. T. J. Hendricks and Hon. B. F. Dorris, are still with us, and to them should be accorded all honor for their tireless efforts in what often looked like a hopeless struggle.

For four years the people worked, solicited, prayed, and finally, in the fall of '75, the University opened in the few completed rooms of Deady Hall. 'Twas a motley crowd that first presented itself at the portals of Oregon's University, ranging in age anywhere from ten to twenty-three years. The Faculty consisted of President Johnson, Professors Condon and Bailey, Mrs. Spiller, and her sister, Miss Boise. None of them are now living. In the Fall of '78, the writer became a member of the teaching staff. The first class of five was graduated in '78.

What has always been the attitude of the University toward its students? That the most valuable assets of the state are not its mines, its farms, its forests, but its sons and daughters, the future citizens of the State, and that these are entitled to the best that the state can afford in every line of endeavor, and to the best preparation for life's struggle. The best efforts of the instructors have been for them. No student is permitted to lose his personality in the crowd. Personal oversight and care of each student are exercised, but not to the extent of interfering with the development of self-reliance or the feeling of personal responsibility for his actions.

No student body could be more loyal and ready to cooperate with the Faculty for the good of the University than ours always has been. Its alumni, wherever found, are a credit to their Alma Mater, their State, and themselves. The University has nothing to be ashamed of. With its limited resources, it has gone forward, sometimes slowly, but steadily, building permanently, having faith in the people of Oregon and feeling assured that when once the good citizens of this grand Commonwealth understood the loyalty of both Faculty and students to their State and to the high ideals of what a University should be, they would rally to her support.

The writer has no apologies to make for the University. Neither has he any fears as to the final results. In his thirty-four years here as an instructor, (and they have been happy years in association with his "Boys and Girls"), he has seen many storms arise and dangers threaten, but after the storm, "Old Varsity" stood there as she always has stood and always will stand, unmoved, with a silent dignity, an honor to her founders, a reproach to her would-be detractors.

—John Straub.





Oregana Board

KARL W. ONTHANK - - - - Editor
ANDREW M. COLLIER, - - - - Manager

Associates

ELIZABETH LEWIS - - - - Organizations
FEN WAITE - - - - Athletics
LLOYD BARZEE - - - - Features
LUCILE ABRAMS - - - - Art
NELL HEMENWAY - - - - Fraternities
JAMES F. ALEXANDER - - - - Law School
EDWARD A. NOYES - - - - School of Medicine
EDWARD BAILEY - - - - Administration
CARLTON SPENCER - - - - Forensics
C. F. HOGAN - - - - Senior Law
JOHN SCHROEDER - - - - Faculty Law
KARL MARTZLOFF - - - - Assistant Manager
REYMUUND EARLY - - - - Assistant Manager

Art Staff

HARRY VEIRICK HOMER WHEELON
OSCAR HAUGEN ARCH VAN CLEVE
 THORNTON HOWARD



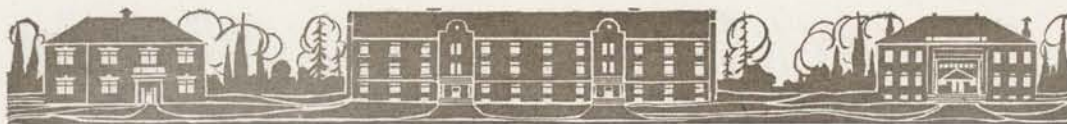

The Books

- Book I Faculty and Administration
- Book II The Classes
- Book III Student Activities
- Book IV Organizations
- Book V Athletics
- Book VI Features





Book 1

Faculty

and

Administration





The Board of Regents

HON. ROBERT S. BEAN, President. L. H. JOHNSON, Secretary.

Ex-officio

HON. OSWALD WEST, Governor.....Salem
 HON. L. R. ALDERMAN, Supt. of Public Instruction.....Salem
 HON. BEN W. OLCOTT, Secretary of State.....Salem

Appointed by the Governor

Names and Addresses.	Term Expires.
HON. JAMES W. HAMILTON, Roseburg.....	April 1, 1913
HON. CYRUS A. DOLPH, Portland.....	April 15, 1915
HON. WILLIAM SMITH, Baker.....	April 15, 1915
HON. FREDERICK V. HOLMAN, Portland.....	April 15, 1915
HON. R. S. BEAN, Portland.....	April 15, 1917
HON. MILTON A. MILLER, Lebanon.....	April 15, 1917
HON. SAMSON H. FRIENDLY, Eugene.....	April 15, 1919
HON. J. C. AINSWORTH, Portland.....	April 15, 1921
HON. A. C. DIXON, Eugene.....	April 15, 1921
HON. CHARLES H. FISHER, Eugene.....	April 15, 1921

Administrative Officers

P. L. CAMPBELL, B. A.President
 A. R. TIFFANY, B. A.Registrar
 LOUIS H. JOHNSONFinancial Agent
 M. H. DOUGLAS, M. A.Librarian

The Deans

FREDERICK GEORGE YOUNG, B. A.....Dean of Graduate School
 JOHN STRAUB, M. A.,
 Dean of College of Literature, Science, and the Arts
 EDWARD HIRAM McALISTER, M. A.,
 Dean of College of Engineering
 CHARLES J. C. BENNETT, Ph. D.....Dean of School of Education
 SIMEON EDWARD JOSEPHI, M. D.....Dean of School of Medicine
 C. U. GANTENBEIN, LL. B.Dean of School of Law
 MARY GOODBAR MORGAN.....Acting Dean of School of Music
 MRS. ELLEN M. PENNELL.....Acting Dean of Women



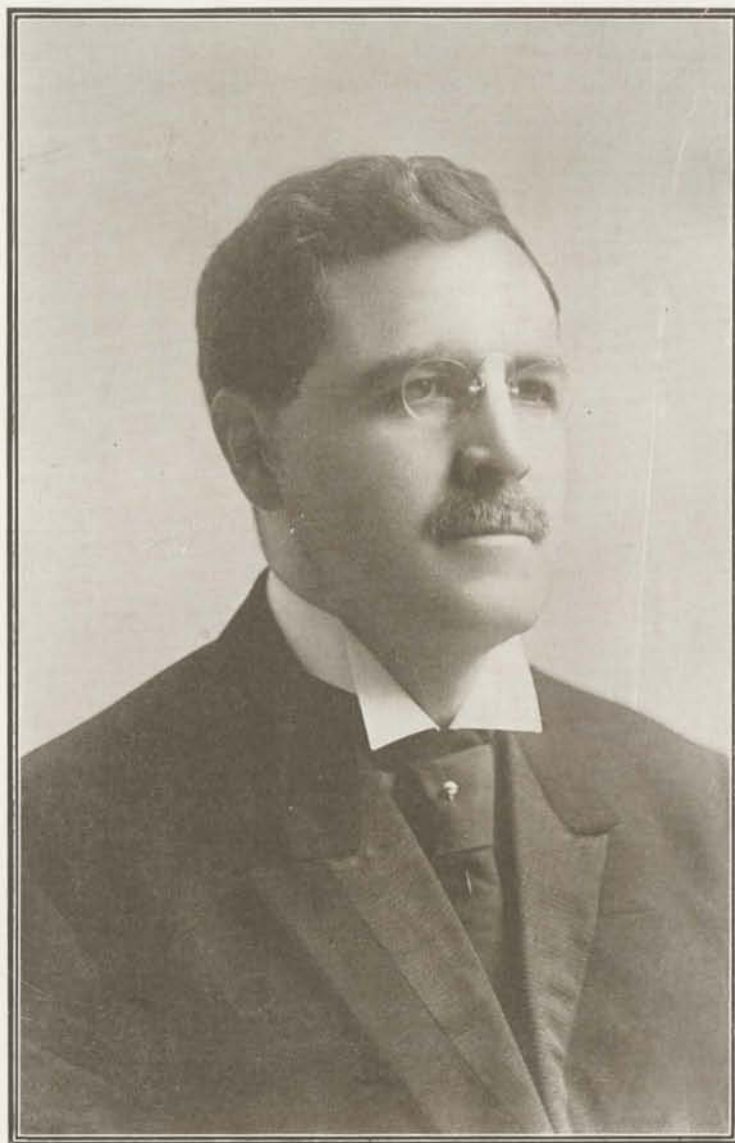
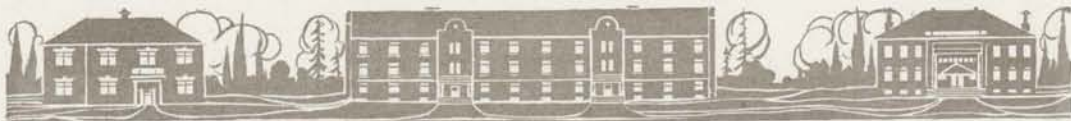

PRESIDENT P. L. CAMPBELL





ALBERT RADDIN SWEETSER, A. M. S.

Professor of Botany.

A. B. Wesleyan University, 1884.

A. M. Wesleyan University, 1887.

Instructor in Cryptogamic Botany, Radcliff College, 1895-1897.



ORIN FLETCHER STAFFORD, M. A.

Professor of Chemistry.

B. A. University of Kansas.

M. A. University of Kansas.



FREDERICK LAFAYETTE SHINN, Ph. D.

Assistant Professor of Chemistry.

A. B. Indiana University, 1901.

A. M. Indiana University, 1902.

Ph. D. University of Wisconsin, 1906.

Scholar, Yale University, 1902.



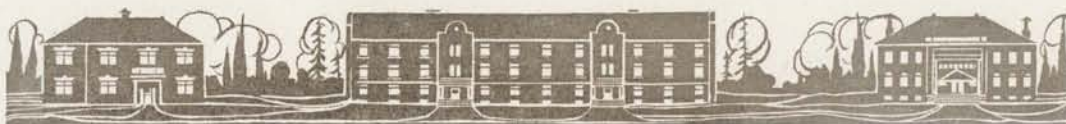

FREDERICK GEORGE YOUNG, B. A.

Dean of Graduate School and Professor of
Economics and Sociology.

B. A. Johns Hopkins University, 1886;
University Scholar Johns Hopkins Uni-
versity, 1886-1887.



JAMES H. GILBERT, Ph. D.

Assistant Professor of Economics.

B. A. University of Oregon, 1903.
Ph. D. Columbia University, 1907.



C. J. C. BENNETT, M. A., Ph. D.

Dean of College of Education.

A. B. University of Nashville, 1899.
Instructor in University of West Vir-
ginia, 1892-1895.

A. M. Leland Stanford University, 1896.
Student, Chicago University and Univer-
sity of California, 1900-1901.

Teacher of Philosophy, State Normal
School, San Jose, Cal., 1898-1905.

Professor of Philosophy and Education,
Louisiana State University, 1905.



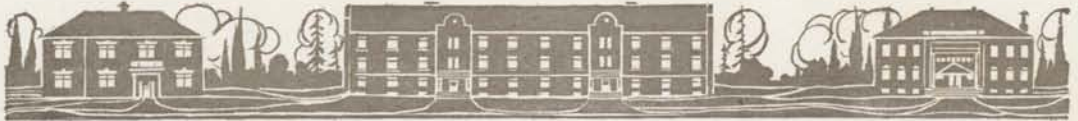

EDWARD HIRAM McALISTER, A. M.

Dean of the College of Engineering and
Professor of Applied Mathematics and Civil
Engineering.

A. B. University of Oregon, 1890.

A. M. University of Oregon, 1893.



PERCY PAGET ADAMS, B. S.

Assistant Professor of Civil Engineering.

B. A. University of Oregon, 1901.

B. S. University of Oregon, 1902.



RICHARD HAROLD DEARBORN, M. E.

Professor of Electrical and Mechanical En-
gineering.

A. B. Portland University, 1895.

M. E. Cornell University, 1900.





CHARLES W. CONVERSE, M. A.

Assistant Professor of Electrical Engineering.

A. B. University of Oregon, 1902.

M. A. University of Oregon, 1905.



FRED GOODRICH FRINK, M. S.

Professor of Railway Engineering.

B. S. in Civil Engineering, University of Michigan.

M. S. University of Chicago.

Special Student Sanitary Engineering,
Massachusetts Institute of Technology.



HERBERT CROMBIE HOWE, B. A.

Professor of Modern English Literature.

B. A. Cornell University, 1893.

Graduate Scholar, Cornell University,
1893-1895.





FRANKLIN L. BARKER, E. M.

Professor of Geography.

B. A. Colgate University, 1898.

E. M. Colorado School of Mines, 1906.



ARTHUR COLLIER, A. M.

Professor of Geology.

B. A. University of Oregon, 1888.

M. A. University of Oregon, 1894.

B. S. Harvard University, 1894.

Professor, Portland University, 1895-1898.

Professor, Willamette University, 1898-1899.



FREDERICH GEORG G. SCHMIDT, Ph. D.

Professor of German Language and Literature.

Student at the University of Erlangen, 1888-1890.

Student at Johns Hopkins University, 1893-1896. University Scholar, 1894-1895.

Fellow, 1895-1896.

Ph. D. Johns Hopkins University, 1896.

Acting Professor of German, Cornell College, Iowa, 1896-1897.





JOHN STRAUB, M. A.

Dean of the College of Literature, Science
and the Arts. Professor of Greek Language
and Literature.

A. B. Mercersburg College, 1876.

A. M. Mercersburg College, 1879.



JOSEPH SCHAFER, Ph. D.

Professor of History.

B. L. University of Wisconsin, 1894.

Instructor State Normal School, Valley
City, North Dakota. 1894-1898.

Graduate Student Chicago University,
1895.

M. L. University of Wisconsin, 1899.

Fellow, University of Wisconsin, 1900.

Ph. D. University of Wisconsin, 1906.



ROBERT C. CLARK, Ph. D.

Professor of History.

B. A., M. A. University of Texas, 1901.

Ph. D. University of Wisconsin, 1905.





FREDERIC STANLEY DUNN, M. A.

Professor of Latin Language and Literature.

B. A. University of Oregon, 1892.

B. A. Harvard University, 1894.

M. A. University of Oregon, 1899.

M. A. Harvard University, 1903.



EDGAR EZEKIEL DeCOU, M. S.

Professor of Mathematics.

B. S. University of Wisconsin, 1894.

M. S. University of Chicago, 1897.

Graduate Student University of Chicago, 1899-1900.

University Scholar, Yale University, 1900-1901.



HEMAN BURR LEONARD, Ph. D.

Assistant Professor of Mathematics.

B. S. (E. E.) University of Michigan, 1895.

Ph. D. University of Colorado, 1906.



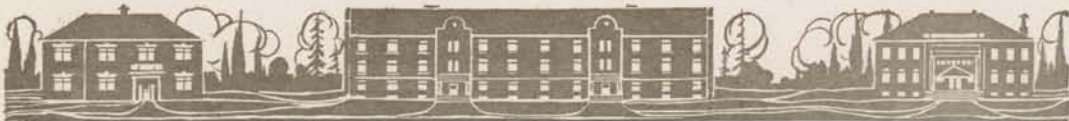

MARY GOODBAR MORGAN.

Instructor in Piano and Theory.
Acting Dean of School of Music.



EVA I. STINSON, Mus. B.

Instructor in Song.



WILLIAM HAYWARD.

Director of Men's Gymnasium.
Athletic Trainer.
Coach of University Track and Basket-
ball Teams.





BERTHA S. STUART, M. D.

Director of Women's Gymnasium.
B. A. University of Michigan.
M. D. University of Michigan.



WILLIAM PINGRY BOYNTON, Ph. D.

Professor of Physics.
A. B. Dartmouth College, 1890.
A. M. Dartmouth College, 1893.
Ph. D. Clark University, 1897.
Professor of Physics and Latin, University of Southern California, 1890-1893.
Graduate Scholar and Physics Assistant, Dartmouth College, 1892-1894.
Scholar and Fellow, Clark University, 1894-1897.
Instructor University of Southern California, 1897-1901.
Professor and Dean of Faculty, California College, 1901-1903.



E. S. CONKLIN, Ph. D.

Professor of Psychology.
B. H. Springfield, Mass., 1908.
M. A. Clark University, 1909.
Fellow in Psychology, Clark University, 1909-1911.
Ph. D. Clark University, 1911.



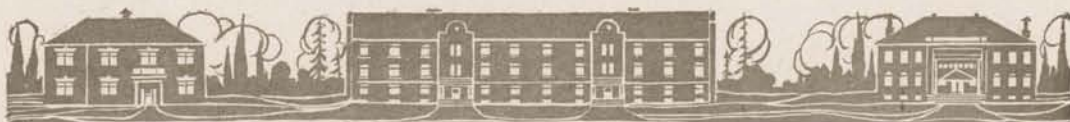

A. F. REDDIE.

Professor of Public Speaking.

Teacher of Poetic Intonation and Vocal Expression at the Emerson College of Oratory, Boston, Mass., 1904-1907.

Teacher of Vocal Expression at Bradford Academy, Bradford, Mass., 1904-1907.

Teacher of Vocal Expression at People's Institute, Boston, Mass., 1905-1907.

Head of Department of Oratory, Valparaiso University, Valparaiso, Indiana, 1907-1911.



EDWARD ALLEN THURBER, M. A.

Professor of Rhetoric and American Literature.

A. B. Yale University.

M. A. Harvard University.

Professor of Rhetoric and American Literature at the University of Nebraska, 1896-1898.

University of Wisconsin, 1898-1901.

Yale University, 1901-1903.

University of Missouri, 1907-1908.



TIMOTHY CLORAN, Ph. D.

Professor of Romance Languages.

A. B. Western Reserve University, 1891.

Professor of Language, Shurtleff College, 1893-1897.

Student at Universities of Berlin and Strassburg, 1901.

Professor of Modern Languages, University of Idaho, 1899-1900.

Adjunct Professor of Romance Languages, Vanderbilt University, 1900-1904.

Student, University of Paris, 1904-1905.

Student, University of Madrid, 1905-1906.





JOHN FREEMAN BOVARD, M. S.

Professor of Zoology.

B. S. University of California, 1903.

M. S. University of California, 1906.

Additional Professors

GEORGE REBEC, Ph. D.

Professor of Education.

Phi Beta Kappa. B. A. University of Michigan, 1891. Graduate Student, University of Michigan, 1891-1893. Graduate Student, Strassburg University, Germany, 1893-1894. Ph. D., University of Michigan, 1897. Student, Florence, Italy, 1898. Professor of English, University of Michigan, 1901-1903. Professor in Department of Philosophy and Pedagogy, University of Michigan, 1903-1908.

JAMES D. BARNETT, Ph. D.

Professor of Political Science.

B. A. Emporia. Ph. D. University of Wisconsin.

MONTANA HASTINGS, B. S.

Assistant Professor of Education.

B. S., Columbia University, 1909. Graduate Student at Columbia University and University of Jena. Teacher of Education at Louisiana State University and Miami University, Oxford, Ohio.

J. LEROY JOHNSON, B. A.

Assistant Professor of Public Speaking and Coach of Oratory and Debate.

B. A., University of Wisconsin, 1911.





Instructors

RUTH HOWELL.

Assistant in Botany.

CARL A. McCLAIN, B. S.

Instructor in Civil Engineering.
B. S. University of Oregon, 1906.

CHARLES ROY REED, B. S.

Instructor in Electrical Engineering
and Physics.
B. S. University of Oregon, 1906.

MARY WATSON, B. A.

Assistant in English Literature.
B. A. University of Oregon, 1908.

GRETA ELIZABETH BRISTOW, B. A.

Assistant in English Literature.
B. A. University of Oregon, 1910.

IRA D. STAGGS.

Instructor in Machine Shop.

J. ALBERT BAKER.

Instructor in Wood Shop.

HUGO WILLIAM KOEHLER, B. A.

Instructor in German.
B. A. Syracuse University, 1903.
Student at Leipzig University,
1903-1904.

GERTRUDE DENHART, B. A.

Assistant in German.
B. A. University of Oregon, 1911.

WILLIAM B. KEMPTHORNE, Ph. B.

Instructor in Mathematics.
Ph. B. University of Wisconsin,
1907.

HARRIET THOMPSON, A. B.

Assistant, Women's Gymnasium.
A. B. University of Michigan.

PAUL BOND, B. A.

Assistant in Physics.
B. A. University of Oregon, 1910.

GEORGE W. SHANTIN.

Assistant in Physics.

JULIA BURGESS, M. A.

Instructor in English.
B. A. Wellesley College. M. A.
Radcliffe College.

ELLEN M. PENNELL.

Instructor in English and Dean of
Women.

MARY HALLOWELL PERKINS, M. A.

Instructor in English.
B. A. Bates College. M. A. Rad-
cliffe College.

MAUD I. STINSON, B. A.

Instructor in English.
B. A. Stanford University.

RUTH LATHROP.

Assistant in Romance Languages.

ANNIE BERGMAN, B. A.

Assistant in Romance Languages.
B. A. University of Oregon, 1910.

HOMER WHEELON, B. A.

Assistant in Zoology.
B. A. University of Washington,
1911.

ALBERTA CAMPBELL.

Assistant in Piano.

INA WATKINS.

Assistant in Piano.

ETHEL EVANS, Mus. B.

Assistant in Piano.

NELL G. MURPHY, Mus. B.

Assistant in Piano.

DAVID CAMPBELL.

Assistant in Piano.



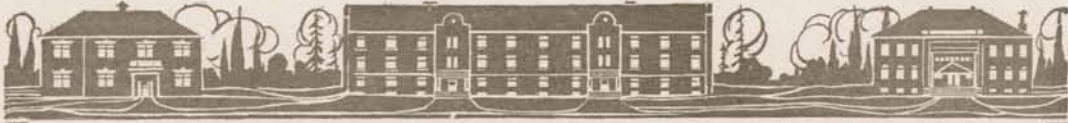

Instructors

RUTH HOWELL.

Assistant in Botany.

CARL A. McCLAIN, B. S.

Instructor in Civil Engineering.
B. S. University of Oregon, 1906.

CHARLES ROY REED, B. S.

Instructor in Electrical Engineering
and Physics.
B. S. University of Oregon, 1906.

MARY WATSON, B. A.

Assistant in English Literature.
B. A. University of Oregon, 1908.

GRETA ELIZABETH BRISTOW, B. A.

Assistant in English Literature.
B. A. University of Oregon, 1910.

IRA D. STAGGS.

Instructor in Machine Shop.

J. ALBERT BAKER.

Instructor in Wood Shop.

HUGO WILLIAM KOEHLER, B. A.

Instructor in German.
B. A. Syracuse University, 1903.
Student at Leipzig University,
1903-1904.

GERTRUDE DENHART, B. A.

Assistant in German.
B. A. University of Oregon, 1911.

WILLIAM B. KEMPTHORNE, Ph. B.

Instructor in Mathematics.
Ph. B. University of Wisconsin,
1907.

HARRIET THOMPSON, A. B.

Assistant, Women's Gymnasium.
A. B. University of Michigan.

PAUL BOND, B. A.

Assistant in Physics.
B. A. University of Oregon, 1910.

GEORGE W. SHANTIN.

Assistant in Physics.

JULIA BURGESS, M. A.

Instructor in English.
B. A. Wellesley College. M. A.
Radcliffe College.

ELLEN M. PENNELL.

Instructor in English and Dean of
Women.

MARY HALLOWELL PERKINS, M. A.

Instructor in English.
B. A. Bates College. M. A. Rad-
cliffe College.

MAUD I. STINSON, B. A.

Instructor in English.
B. A. Stanford University.

RUTH LATHROP.

Assistant in Romance Languages.

ANNIE BERGMAN, B. A.

Assistant in Romance Languages.
B. A. University of Oregon, 1910.

HOMER WHEELON, B. A.

Assistant in Zoology.
B. A. University of Washington,
1911.

ALBERTA CAMPBELL.

Assistant in Piano.

INA WATKINS.

Assistant in Piano.

ETHEL EVANS, Mus. B.

Assistant in Piano.

NELL G. MURPHY, Mus. B.

Assistant in Piano.

DAVID CAMPBELL.

Assistant in Piano.



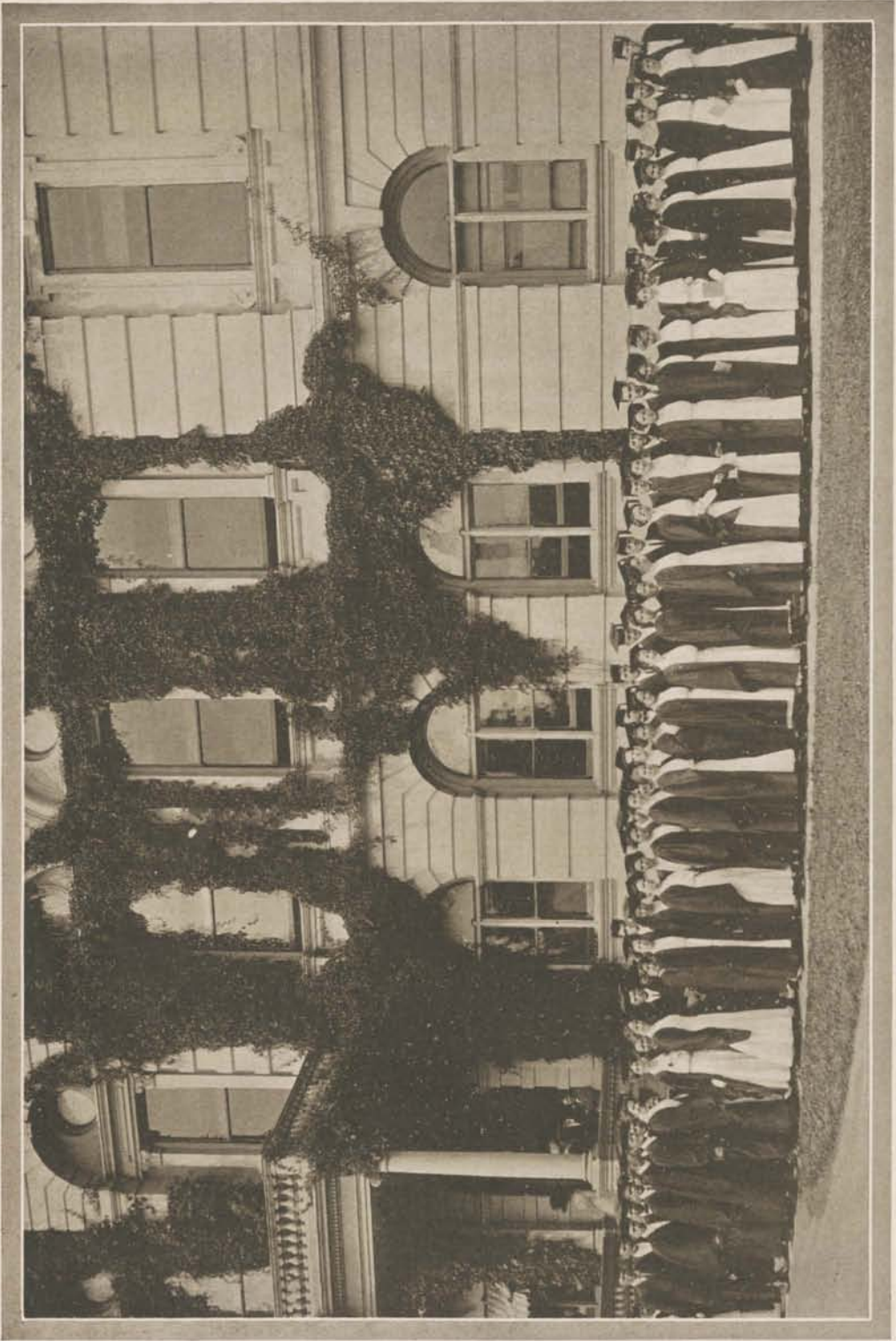

GRADUATING CLASS, 1911



Book 2

The Classes

Section 1

Seniors



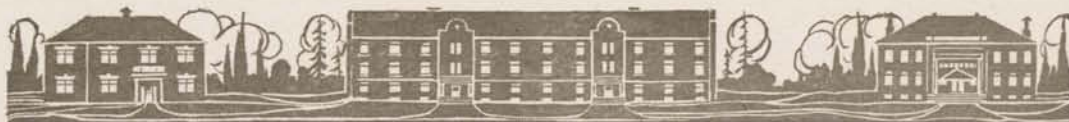

Jessie Bibee

Pansy Shaver

Robert Kellogg

Edward Himes

Senior Officers

ROBERT M. KELLOGG	President
JESSIE BIBEE	Vice President
PANSY SHAVER	Secretary
EDWARD HIMES	Treasurer

SENIOR COMMITTEES

CLASS HOUR—Raphael Geisler, Ruth Merrick, Birdie Wise, James Johns, Emma Waterman.

SENIOR MEMORIAL—Chester Moores, Ralph Newland, Irma Clifford.

SENIOR PLAY—Ralph Moores, Jean Allison, Burns Powell.

COMMENCEMENT—Leon Ray, Tom Word, Alberta Campbell.

BANQUET COMMITTEE—Ben Chandler, Lyle Brown, Jack Luckey.



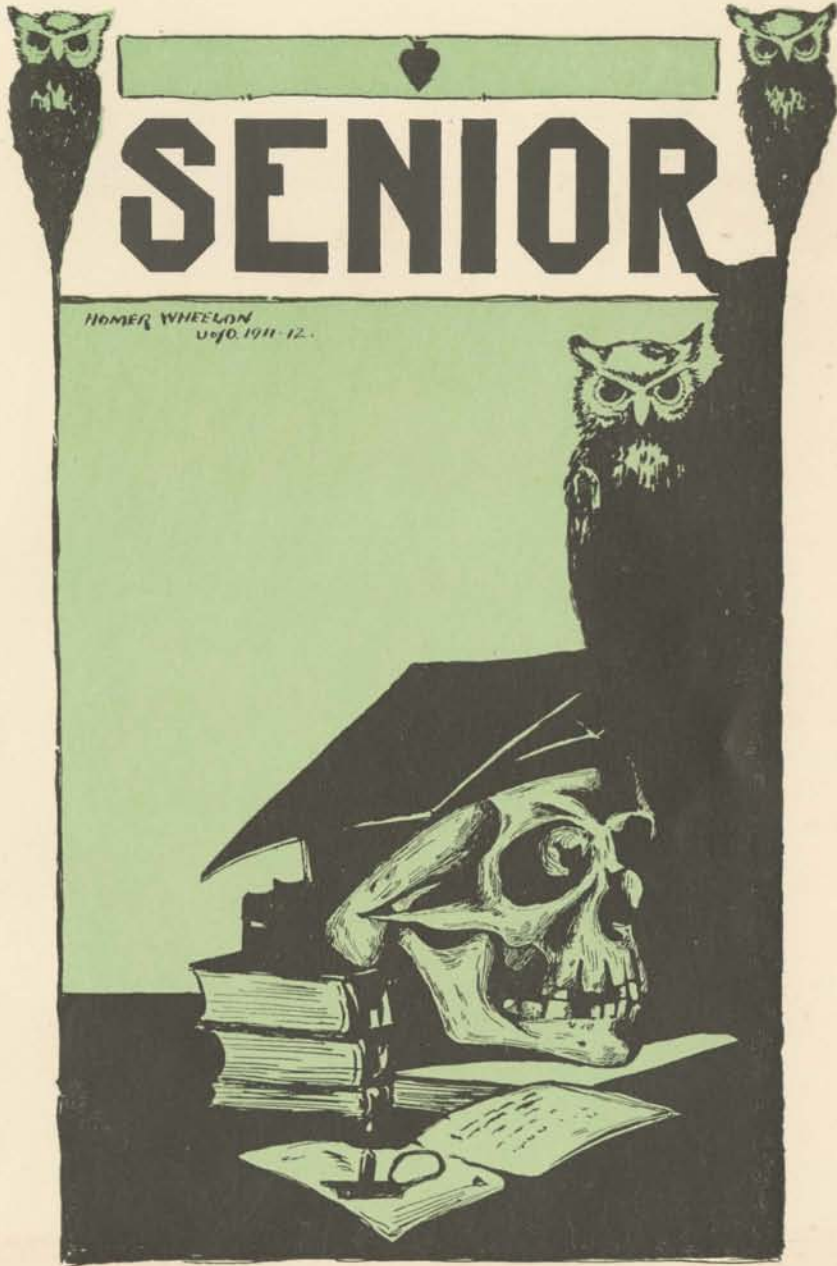

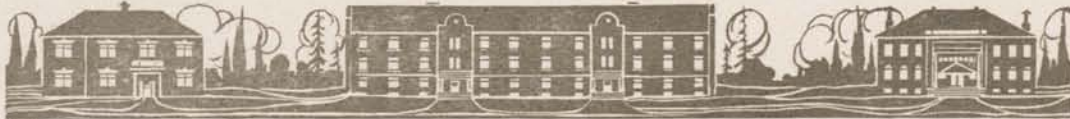

Senior History

ACCORDING to all previous customs the class of 1912 believes and therefore styles itself the best class ever graduated by the University of Oregon. In numbers it is fact that proves us greatest. In wisdom, despite the harrassing of "higher standards," new grading systems and similar "mental hobble-skirts," we have just claim to superiority.

Perhaps, however, our greatness may be due to the difficulties under which we were obliged to labor. Was it not the class of '12 that was the first and last to suffer directly from the indulgence in hazing? Has it not had to suffer longest the impertinances, the cockiness and the unbearable bravado of the freshmen classes? Have we not bowed our heads under the time worn and most serious yoke of the referendum, dampening our spirits to soothe the over zealous consciences of some grouchy state taxpayers?

Under these distressing circumstances what have we done to keep alive the University? List, kind reader, while we elaborate upon our many promulgations for the 'Varsity's needs.

In the midst of the cries from the powers above to let not our exuberant spirits lead us to bring disastrous publicity upon our Alma Mater, and thereby prolong our wait for our appropriation, our men of literary ability originated the famed "Midnight Doughnut." How did this help? Why, dear reader, that Midnight Doughnut was the essence of "pep" and with all its funny jokes, its sarcasms and compliments, it fostered that great necessity, "Oregon Spirit." One of the greatest, and most beneficial of leagues followed this publication, namely the "Doughnut Baseball League." It was originated by 1912 and through its efforts the league has later





included basketball, track, and tennis. These league contests have developed Varsity material which otherwise might never have been heard of.

In all college activities, 1912 has kept her light constantly burning, nor has it been dimmed by comparison.

Naturally we "walloped" the class of the unlucky number in the annual struggle for supremacy in the football realm.

And have not the stars of 1912 shone brilliantly and numerously on the Varsity football teams? And in track, what have we done? We ask no better proof than our record of defeating all the classes combined and individually. In fact, we have carried athletics on our shoulders during our entire college career.

As to Society, each and every senior is a lion in the college social life. As a class we have proven ourselves capable of giving "the dance" of the year ever since we decorated the old armory for our Freshman hop.

Have we lost money? No indeed. The Senior class boasts of an overflowing treasury. We made the Oregon pay, we made the canoe carnival pay, in fact, everything has paid that we have laid our hands to, even going to college.

But all joking aside, we are sorry to leave old Oregon, the happiest place on earth,—the spot which has dealt us so much of good and has made us what we are, a class worthy of at least a little consideration.

And as we pack our trunks preparatory to facing the cruel world, we hope that the classes we leave have become so saturated with our spirit that they will follow in our worthy footsteps. And if, in later years, the University should need aid, we will be more than glad to leave our seats in congress and our private offices to set you again on the right way to success.

Robert N. Kellogg.





GRACE M. ADAMS

Oregon Club

Eugene Economics
German Club; Junior Orations



JEAN K. ALLISON

Δ · Δ · Δ

Portland.....Modern English Literature
(2) Secretary Eutaxian; (3) Treasurer
Eutaxian; (3) Vice President Eutaxian;
(3) Secretary-Treasurer Girls' Glee Club;
(3) At Yale; (3) Manager Girls' Tennis Club;
(3-4) Vice President Young Women's Christian Association;
(4) She Stoops to Conquer; Canoe Club; Scroll and Script; Eutaxian.



NORMAN B. ASHCRAFT

Oregon Club

AshlandHistory
Young Men's Christian Association.



RACHEL E. APPLGATE

Λ · P.

Klamath Falls.....German
(2, 3) German Club; (1, 2, 3, 4) Young Women's Christian Association; (4) Women's Council.



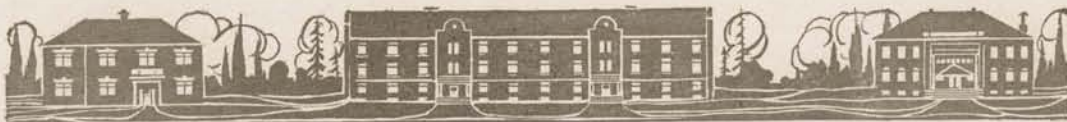

MILDRED E. BAGLEY

K. A. ©

Salem.....Modern English Literature
 (3) Vice President Young Women's
 Christian Association; (4) Scroll and
 Script; Manager Tennis Club; Cham-
 pion Women's Tennis; (4) President
 Tennis Club; President Young Wo-
 men's Christian Association; Canoe
 Club; Dramatic Club; Eutaxian; She
 Stoops to Conquer.



HARRY E. DEVEREAUX

Avava

Eugene.....Civil Engineering
 (2, 3) Mandolin Club.



RITA BANFIELD

F. Δ. Γ.

PortlandHistory



WENDELL C. BARBOUR

Δ. Σ.

EugeneEconomics
 (1) President Freshman Class; (2) Em-
 erald Staff; (3) Manager Track; Man-
 ager Oregon; Chairman Junior Prom
 Committee; (4) Press Club; (4) Pres-
 ident Laurean; Young Men's Chris-
 tian Association; Manager Emerald.



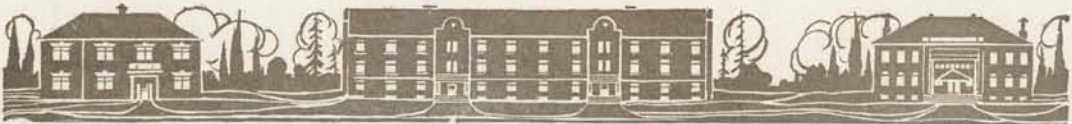

HERBERT S. BARBUR

Σ. N.

Portland.....Mining Engineering
(2, 3, 4) Varsity Baseball.



NETA BARTLETT

Γ. Δ. Γ.

PortlandGerman
German Club.



MAUD BEALS

Λ. P.

EugeneFrench
(1, 2, 3, 4) Y. W. C. A.; Eutaxian; (3, 4)
Girls' Glee Club; Secretary Tennis
Club; (3) Princess Chrysanthemum;
(4) Candida; President Girls' Glee
Club.



HAROLD C. BEAN

Σ. N.

PortlandChemistry
(2, 3) Mandolin Club; (3) Track Team;
President Inter-Fraternity Basketball
League; (4) Student Affairs Commit-
tee.





PANSY BEEBE

EugeneLiterature
Y. W. C. A.



JESSIE M. BIBEE

K. A. ©.
PortlandGerman
(3) Y. W. C. A. Cabinet; Oregana Staff;
(4) Scroll and Script; Vice President
Senior Class; Tennis Club.



HAZEL H. BRADLEY

Δ. Δ. Δ.
PortlandHistory



LYLE F. BROWN

Σ. X.
PortlandMining Engineering
(4) Student Manager Baseball; Varsity
Yell Leader; Engineering Club.





LUCIA CAMPBELL

K. A. Θ.

Eugene Education
(1) Vice President Freshman Class; (3)
Oregana Staff.



LOUISE CECIL

Γ. Δ. Γ.

Portland Anglo-Saxon Literature
(3) Women's Council.



CORA CHACE

Fort Morgan, Col. German
Y. W. C. A.; (4) Women's Council.



EARL CHILDERS

Milton History



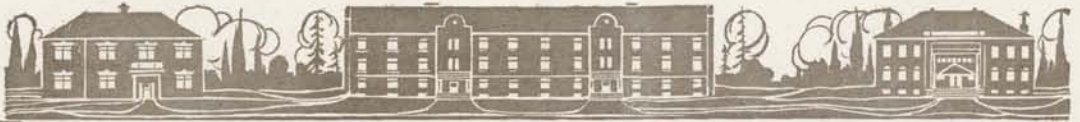

FAY CLARK

Α. Ρ.

EugeneModern English Literature
(2) Co-Ed. Debating Team; Emerald Staff; Vice President Eutaxian; Vice President Y. W. C. A.; (3) Vice President Dramatic Club.



HAROLD B. COCKERLINE

Δ. Σ.

EugeneElectrical Engineering
(2) Basketball; (3) Manager Basketball; Manager Inter-Scholastic Track Meet; A. I. E. E.



HUGH CURRIN

Dorm Club

Cottage Grove.....Electrical Engineering
(2, 3) Mandolin Club; (4) Dramatic Club; She Stoops to Conquer; A. I. E. E.; Engineering Club; Y. M. C. A.



CLEMENTINE CUTLER

Γ. Δ. Γ.

PortlandLatin
(4) Women's Council; Y. W. C. A.





MRS. EDNA PRESCOTT DATSON

M. Φ. E.

Baker City.....History
Entered as Senior from University of
Michigan.



WILLIAM G. DUNLAP

Acacia

PortlandEconomics
She Stoops to Conquer.



FORREST E. DUNTON

Acacia

MolallaPhysics
(3) Vice President Dramatic Club; Jun-
ior Orations; (3, 4) President Lauro-
an; Oratory and Debate Committee;
(4) President Dramatic Club; Y. M.
C. A.



ETHEL L. EVANS

M. Φ. E.

EugeneGerman
(3) President German Club; German
Club Play; Assistant Instructor in Mu-
sic.





WALTER S. FISHER

Φ. Γ. Δ.

Roseburg Economics
(4) Glee Club.



ROY O. FITCH

Dorm Club

Sherwood Chemistry
Oregon Club; Y. M. C. A.



EVA FRAZIER

Oregon Club

Eugene Chemistry
(4) President Oregon Club.



HARRY W. FREDERICKSON

Oregon Club

Eugene Modern English Literature
Y. M. C. A.





ELLEN FRINK

Α. Ρ.

EugeneHistory
(4) German Club; Y. W. C. A. Eutaxian.



JENNIE H. FRY

Δ. Δ. Δ.

SalemEnglish Literature
Tennis Club; Y. W. C. A.



MARGARET V. FULTON

AstoriaBotany



GEORGE A. GABRIEL

Δ. Σ.

DaytonEconomics
(1, 2) Track Team; Laurean; Y. M. C. A.



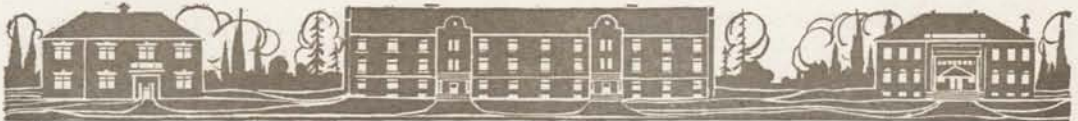

LEWIS RAPHAEL GEISLER

Δ. Σ.

Portland Mathematics
(1, 2, 3, 4) Glee Club; (2, 4) Y. M. C. A.
Cabinet; (3) Dramatic Club; German
Club; Student Body Executive Com-
mittee; (4) Vice President Student
Body; Canoe Club.



RUTH GIBSON

Δ. Δ. Δ.

Portland English Literature
(3) Queen of Canoe Carnival.



FREDA GOLDSMITH

Eugene German



CHARLES A. GUERNE

Dorm Club

Salem Mathematics
Y. M. C. A.





CELIA V. HAGER

EugeneGerman
(3) Vice President German Club; (3, 4)
Women's Council; Y. W. C. A.



RUBIE HAMMERSTRUM

AstoriaHistory
(3) Young Women's Christian Association
Cabinet; (4) Secretary-Treasurer
Girls' Glee Club; She Stoops to Con-
quer.



RUTH HARDIE

F. Δ. Γ.

PortlandPhysical Training



LLOYD O. HARDING

B. ©. II.

Oregon CityGeology
Laurean; Y. M. C. A.; (4) She Stoops
to Conquer.



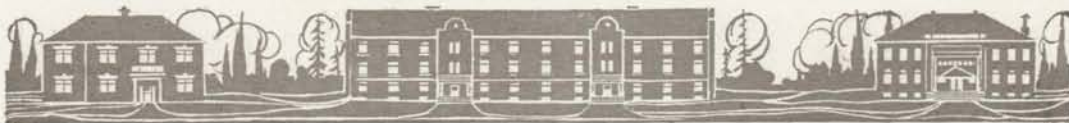

MARTIN W. HAWKINS

Σ. X.

Portland Economics
 (1, 2, 3, 4); Varsity Track Team; (3)
 Captain Track Team; Athletic Council;
 Oregon Staff; Pacific Coast Record
 in High Hurdles; Northwest Record
 in Low Hurdles; Friar.



RAYMOND HEIDER

Dorm Club

Sheridan Civil Engineering
 Oregon Club; Engineering Club; Lau-
 rean; Y. M. C. A.



SIDNEY HENDERSON

Σ. N.

Hood River Civil Engineering
 Engineering Club.



EDWARD J. HIMES

Dorm Club

Portland Civil Engineering
 (3) Oratory and Debate Committee; (3,
 4) Class Treasurer; Y. M. C. A. Cab-
 inet; Emerald Staff; (4) Student Af-
 fairs Committee; She Stoops to Con-
 quer; Editor Y. M. C. A. Edition of
 the Emerald; Laorean; Engineering
 Club; Dramatic Club.





A. EVANS HOUSTON

Tawah Club

AlbanyHistory
(2, 3, 4); Emerald Staff; (3) Oregana
Staff; (3, 4) Press Club.



J. HUNTER HOWARD

Oregon Club

PortlandMathematics



RUTH M. HOWELL

Beth Reah

PortlandBiology
(3) Y. W. C. A. Cabinet; (4) Women's
Council.



LEIGH M. HUGGINS

Acacia

PortlandCivil Engineering
(1) Freshman Football; Class Track;
(1, 2, 3) Class Basketball; (4) Man-
ager Oregon Monthly; Engineering
Club.





WALTER M. HUNTINGTON

Δ. Σ.

The Dalles.....Economics
 (3) Vice-President Y. M. C. A.; President Intercollegiate Oratorical Association; Manager Oratory and Debate; Oregon Staff; Laurean.



J. EARL JONES

Dorm Club

NewbergCivil Engineering
 Oregon Club; (3) President, Laurean; (4) Oratory and Debate Committee; Debating Team; Associate Editor Oregon Monthly; President Y. M. C. A.; She Stoops to Conquer; Engineering Club.



JESSE BUFORD JONES

Dorm Club

PortlandChemistry
 Oregon Club; Laurean.



HOMER B. JAMISON

Σ. X.

PortlandZoology
 (1, 2, 3, 4) Baseball; (2,3) All-Northwest Baseball; (2, 3, 4) Basketball; (3, 4) All-Northwest Basketball; (3) Football; (3, 4) Captain, Basketball; (4) Captain, Baseball; Athletic Council; Friar.



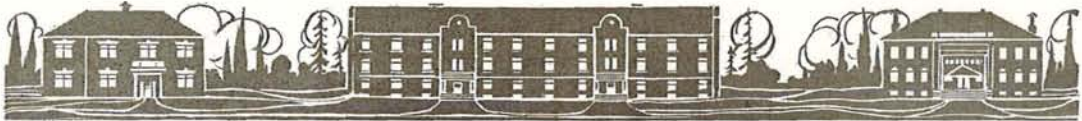

JAMES S. JOHNS

B. ©. II.

Pendleton Economics
(1, 2, 3, 4) Varsity Track; (4) Manager
Football; Friar; Laurean; Y. M. C. A.



J. LEWIS JOHNSON

Eugene Civil Engineering
(2, 3) Track Team; (4) She Stoops to
Conquer; President Engineering Club.



FLORENCE JUNKEN

Oregon Club

Portland..... Modern English Literature



JOHN G. KELLY

Σ. X.

Portland Mechanical Engineering
(1, 2, 3, 4) Class Track Team; (3) As-
sistant Manager Oregon; (4) Adver-
tising Manager Emerald.



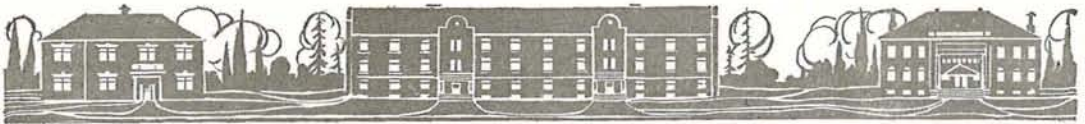

ROBERT N. KELLOGG

Σ. N.

Baker City.....Civil Engineering
(1) Glee Club; (1, 2, 3, 4) Varsity
Football; (4) All-Northwest Football;
(4) Captain Track Team; Class Presi-
dent; Engineering Club; Friar; Y. M.
C. A.



ROLAND C. KENNEDY

Φ. Γ. Δ.

Portland.....Electrical Engineering
(3) Assistant Manager Emerald; (4)
She Stoops to Conquer; Dramatic
Club; A. I. E. E.



JANE KNOX

K. A. Θ.

Portland.....Modern English Literature
(3) Class Secretary; (4) Assistant Edi-
tor Oregon Monthly; Eutaxian.



MABEL J. LANE

Beth Reah

Harrisburg German



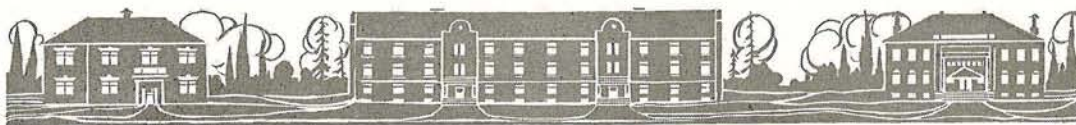

ALICE LARSEN

Γ. Δ. Γ.

Oregon CityEutaxian



EARL C. LATOURETTE

K. Σ.

Oregon CityEconomics
(1, 2, 3, 4) Varsity Football; (2, 3) All-Northwest Football; (1, 2, 3) Track; (3) President Order of the "O"; (4) President Interfraternity Basketball League; Athletic Council; Dramatic Club; Laurean; Friar.



WILLIAM E. LOWELL

Σ. N.

PendletonEconomics
Press Club; (2, 3, 4) Emerald Staff.



MAUDE A. MACDONALD

SeattleZoology
(4) Women's Council.



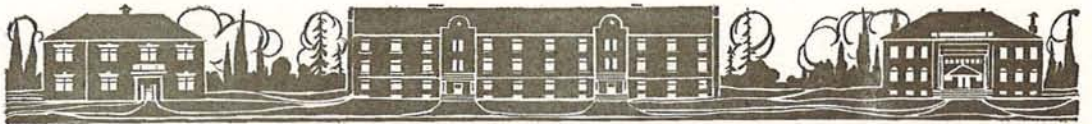

DAVID L. McDANIEL

A. T. Ω.

PortlandMining Engineering
(1, 2) Track; (3) Class President; (4)
Student Body Executive Committee;
(3, 4) Class Basketball; Friar.



EDNA C. McKNIGHT

Oregon Club

AlbanyHistory



MERLE McKELVEY

K. A. Θ.

PortlandBotany



IMOGENE McKNOWN

Oregon Club

EugeneGerman
(4) Women's Council; German Club; Y.
W. C. A.



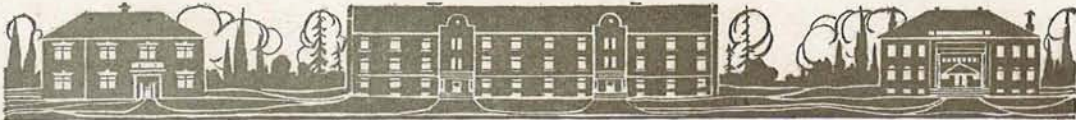

WILLIAM S. MAIN

Σ. N.

Santa BarbaraElectrical Engineering
(1, 2, 3, 4) Football; (3, 4) All-Northwest Football; (4) Captain Football; Student Affairs Committee; Press Club; Engineering Club.



GRAHAM J. MICHAEL

Σ. N.

San FranciscoGeology
(1, 2, 3) Football; (3) All-Northwest Football.



CHARLES LOUIS MARSHALL

Dorm Club

PortlandMining Engineering
Engineering Club.



MELISSA MARTIN

Oregon Club

AlbanyBotany
Entered as Junior from Albany College;
Y. W. C. A.





RUTH M. MERRICK

X. Ω.

Medford English Literature
(3) Vice-President Y. W. C. A.; (4)
Student Affairs Committee; Vice-
President Women's Council; Eutax-
ian; Canoe Club; Scroll and Script.



ERMEL MILLER

X. Ω.

Portland German
(3, 4) Girl's Glee Club; (3) President Y.
W. C. A.; (4) General Secretary Y.
W. C. A.; German Club; Scroll and
Script.



JOHN M. MOORE

Σ. X.

Klamath Falls Economics
(2, 3, 4) Basketball Squad; (2, 3) Class
Basketball.



CHESTER A. MOORES

K. Σ.

Portland Economics
(3) Editor Oregana; (4) President Press
Club; Laorean; Dramatic Club.





RALPH D. MOORES

K. Σ.

Salem Economics
(3) Editor Emerald; Junior Orations;
(4) Debate; President Mandolin Club;
President Canoe Club; Press Club;
Friar.



ELLA MOULTON

Baker City Mathematics
(4) Y. W. C. A. Cabinet; German Club.



NELL MURPHY

X. Ω.; M. Φ. E.

Eugene German
Y. W. C. A.



FRED T. MYERS

Avava Club

Caldwell Civil Engineering
(3) Assistant Manager Track; (4) Student
Manager Basketball.





FRANK F. NORTHRUP

Oregon Club

EugeneElectrical Engineering
(3) Secretary A. I. E. E.; Y. M. C. A.



CHARLES R. OLESON

Δ. Σ.

PortlandCivil Engineering
(2, 3, 4) Track; Engineering Club.



ALMA PAYTON

Beth Reah

Baker City.....French
(3) Junior Orations; (3,4) Associate
Editor Oregon Monthly; Girls' Glee
Club; (4) Scroll and Script.



R. BURNS POWELL

Dorm Club

MonmouthEconomics
(2) Debate; President University Cho-
ral Club; (1, 2, 4) Leader Varsity
Band, (1, 2, 3, 4) Glee Club; (4) Pres-
ident Glee Club; Laorean; Press Club;
Friar.



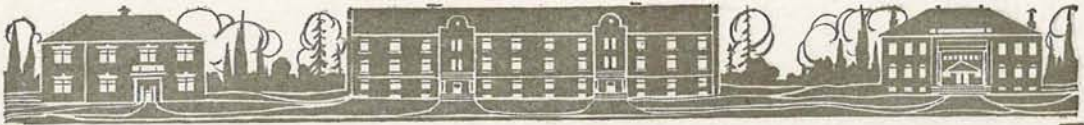

JESSIE A. E. PROSSER

EugeneEarly English Literature
(4) Assistant Editor Oregon Monthly;
(4) Women's Council.



FALLEY G. RASMUSSEN

Dorm Club

NewbergPsychology
W. M. C. A.; Oregon Club; Entered as
Senior from Pacific College.



JOHN RAST

Dorm Club

RosebergCivil Engineering
Engineering Club; Y. M. C. A.



L. LEON RAY

Oregon Club

(2,3) Emerald Staff; (3) Junior Ora-
tions; (1, 2, 3, 4) Debate; (4) Winner
of Alumni Medal for Debate; Presi-
dent of Student Body; Laurean;
Friar; Y. M. C. A.



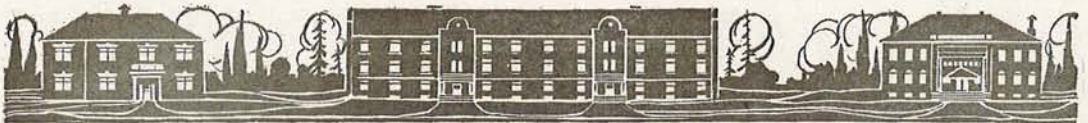

FREDA RHODES

Oregon Club

EugeneGerman
(4) Women's Council.



SARA S. RIDDLE

La GrandeMathematics
Y. W. C. A.



GEORGE W. SHANTIN

Dorm Club

CleoneMathematics
(2, 3, 4) Emerald Staff; German Club.



DOROTHY SCHOOLCRAFT

Δ · Δ · Δ ·

BendEnglish Literature





JOHN W. SHATTUCK

Φ. Γ. Δ.

PortlandEconomics
She Stoops to Conquer.



PANSY SHAVER

Δ. Δ. Δ.

PortlandGerman
(2) Vice President Class; (2, 3) Y. W. C. A.
Cabinet; (4) Class Secretary; Dramatic
Club; Tennis Club; Scroll and Script.



ERNEST J. SMITH

Acacia

MedfordZoology
(4) President Tennis Club.



JAVINA STANFIELD

Γ. Φ. Β.

PendletonEnglish Literature
(2) Class Secretary.





MATTHEW M. STASNEY

Dorm Club

JeffersonHistory
Oregon Club; Laurean; She Stoops to Conquer.



HARRY M. STINE

B. ©. II.

MonmouthHistory
(2) Captain Basketball; (2, 3) Captain Tennis; (3) Manager Glee Club.



WILLIAM E. ST. JOHN

Oregon Club

EugeneRhetoric
(1, 2, 3) Laurean; (3) Vice President Laurean; Junior Orations.



RAYMOND B. THOMAS

Δ. Σ.

AshlandCivil Engineering
(3) Vice President Engineering Club.





REX A. TURNER

A. T. Ω.

Salem Economics
(1) Class Treasurer; (3) Treasurer Lau-
rean; Assistant Manager Oregana;
(4) Y. M. C. A.; She Stoops to Con-
quer.



IDA TURNEY

Hawley, Mo., Rhetoric
Entered as Senior from Beloit College.



EMMA J. WATERMAN

Δ. Δ. Δ.

Baker City Psychology
(3) Manager Women's Edition Emerald;
(3, 4) Captain Class Basketball Team;
(4) Vice President Canoe Club; Treas-
urer and Vice President Eutaxian;
Vice President Women's Suffrage As-
sociation; She Stoops to Conquer;
Y. W. C. A.



CLARENCE W. WALLS

Δ. Σ.

Portland Civil Engineering
(2) Class Treasurer; (1, 2, 3, 4) Class
Track; (4) Treasurer Engineering
Club; Y. M. C. A.



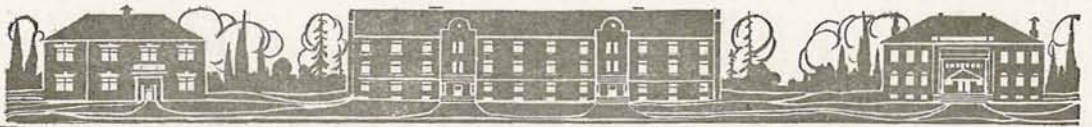

HAZEL WIGHTMAN

Γ. Δ. Γ.

Orchards, Washington,Biology
(3) Vice President Junior Class; Eutaxian; Dramatic Club.



BIRDIE WISE

AstoriaMathematics
(2, 3, 4) Co-Ed. Debate; (3) President Eutaxian; Editor Women's Edition Emerald; (4) President Women's Council; Secretary Student Body; President Women's Suffrage Association; Secretary Scroll and Script; German Club; Dramatic Club.



TOM WORD, JR.

Φ. Γ. Δ.

PortlandEnglish Literature
(1, 2, 3) Baseball.



HOWARD W. DREW

A. T. Ω.

TillamookEducation





ALBERTA CAMPBELL

M. Φ. E.

EugeneModern English Literature



BENJAMIN CHANDLER

Σ. N.

MarshfieldEconomics
(2, 3, 4) Baseball; (1, 2, 3, 4) Football;
(4) Student Body Executive Committee.



RALPH P. NEWLAND

Σ. X.

Palo Alto, CaliforniaCivil Engineering
(1, 2, 3) Baseball; (1, 2, 3, 4) Tennis;
(2, 3) Manager Tennis; (3) Northwest Tennis Champion; Engineering Club; Friar.





JOHN PERRY McGUIRE

Dorm Club

Grand Junction, Col.Electrical Engineering
(2, 3, 4) Track Team; (2) Cross Country
Team; (4) Vice President Engineering
Club; A. I. E. E.; Oregon Club;
Y. M. C. A.



LA VERNE VAN MARTER

Avava Club

PortlandZoology
(1, 2) Class Football; (1, 2) Class Bas-
ketball; (1, 2, 3) Baseball.





Book 2
Section 2

Juniors





McMicken

Walker

Lewis

Lamb

Junior Officers

DEAN WALKER	President
ELIZABETH LEWIS	Vice President
ANN McMICKEN	Secretary
ERNEST LAMB	Treasurer

JUNIOR COMMITTEES

CLASS HOUR—Alma Noon, Harold Warner, Ralph Cake, Elizabeth Lewis.

UNDERCLASS MIX—Dean Walker, Paul Briedwell, Carlton Spencer, Erwin Rolfe.

PAINTING THE "O"—Burleigh Cash, Paul Briedwell, William Neill, Karl Martzloff, Carl Grayson, Edward Bailey, Fen Waite, Jerry Martin, Henry Bauer.

JUNIOR PROM COMMITTEES

DECORATION—Lloyd Barzee, Philip Hammond, Elizabeth Busch, Mildred Waite, Reymund Early.

REFRESHMENTS—Robert Kuykendall, Ann McMicken, Erwin Rolfe, Elizabeth Wagner.

MUSIC—Glen Storie, Florence Cleveland, Jerry Martin.

FINANCE—Ernest Lamb, Abe Blackman.

PATRONESSES—Pat Cecil, Carlton Spencer, Harold Broughton.

PROGRAMS—Vernon Vawter, Nell Hemenway, Cecil Miller.



JUNIOR



Homer Wheeler 1912.





Junior History

IT seems to have become a custom here at Oregon for anyone who happened to be writing a history of his class, to become unbearably boastful and to attempt to conceal the fact with a lot of very questionable wit. Such is not the intention of this brief sketch of the more important events in the history of the class of 1913.

President Gillis, '11, writing of his class, said: "Our short stay has marked an epoch in the life of the University. We have lived through the days of reformation and seen the glory of the rare old golden days pass by. We have seen the last of hazing and the entrance of brotherly love. We were the last to enjoy the unrestricted privilege of hurling the neophytes into the icy waters of the mill race, and we were the first Seniors who tried to make the Freshmen (us) respect our dignity through the salve of soft words and honeyed smiles, instead of violence and fear."

Such was the entrance of the class of 1913. We were the first to suffer under the new regulations, which forbid the dress-suit and demanded the wearing of the freshman badge—the green cap, besides undergoing the last hazing at Oregon.

Although the floor was sticky and the ink on the programs a trifle fresh, our freshman dance—the first, by the way, in the new "Gym"—was "some party."

In our Sophomore year we won the Inter-Class Basketball championship of the college in a close and exciting series, besides giving the class of 1914 such a drubbing in football, as to fill them with a life long appreciation of our prowess.

As Juniors we originated the Underclass Mix. It will undoubtedly be made an annual affair, because it proved such a valuable means of arousing class spirit, introducing the freshman to college life and unifying their interests, as well as affording unlimited amusement to all concerned. We feel justified in being proud of having given such a happy and beneficial institution to our college.

While our list of achievements compares favorably with that of any other class, we are not yet satisfied. We are only Juniors and have a whole year—and a big year ahead of us. Next year, when we graduate, we hope to be satisfied.

Dean H. Walker.



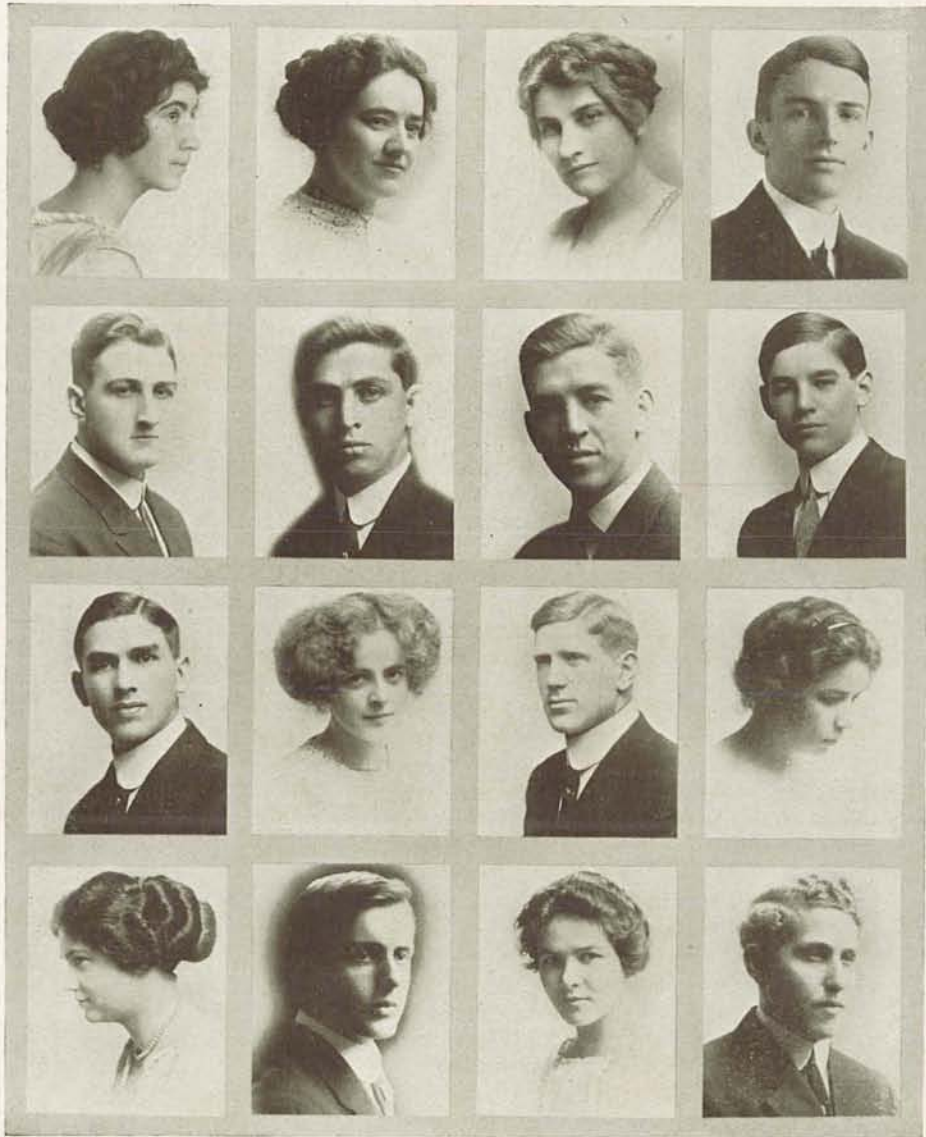

Lucile Abrams
Edward Bailey
Lloyd Barzee
Leona Bish

Verena Black
Abe Blackman
Florence Bonnell
Henry Bauer

Hilda Brant
Paul Briedwell
Harold Broughton
Elizabeth Busch

Ralph Cake
Russel Calkins
Dorothy Campbell
Raymond Caro



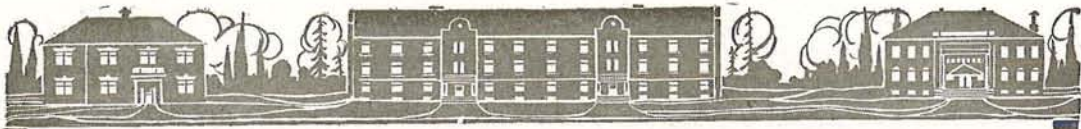

R. S. Carrick
Pat Cecil
Lucile Davis
Reymund Early

Gladys Cartwright
Florence Cleveland
Carin Degermark
Ruby Edwards

Burleigh Cash
Andrew Collier
Walter Dobie
Alice Farnsworth

Raymond Caufield
Marjory Cowan
Nettie Drew
Grace Cole



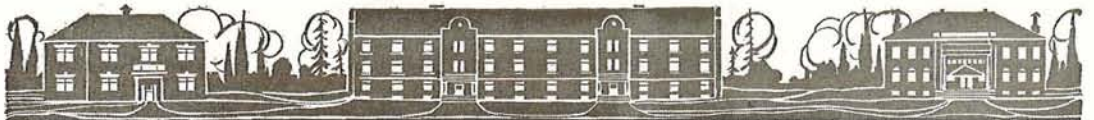

Edsall Ford
Helen George
Phil Hammond
Walter Hodge

Kenneth Frazier
Lillian Gilkey
Lenora Hansen
Helen Holbrook

Bob Fariss
Carl Grayson
Grace Hartley
Vesta Holt

Lida Garret
Lillian Gardner
Nell Hemenway
Pearl Horner





Ercel Kay
 Bob Kuykendall
 Bess Lewis
 Edgar Martin

Ada Kendall
 C. Kronenberg
 Ira Manville
 Karl Martzloff

Walter Kimmell
 Ernest Lamb
 Homer Maris
 Hazel McKown

Beulah Kinsey
 Ruth Lathrop
 Jerry Martin
 Walter McClure



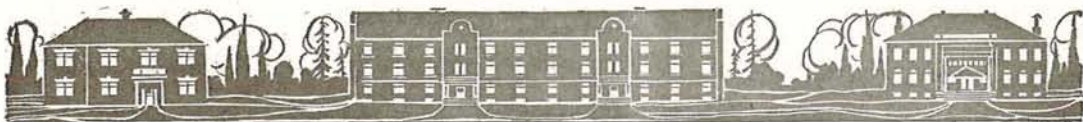

Mary McFarland
Cecil Miller
Lena Newton
Ruth Peter

Anna McMickin
Wallace Mount
Alma Noon
David Pickett

Esther Maegly
C. H. Myers
Karl Onthank
Pauline Potter

Edna Messenger
Will Neill
Clyde Pattee
Blanche Powell





Margaret Powell
Eva Roche
Agnes Ryder
B. H. Smith

Lora Pummill
Mason Roberts
James Ryder
Zella M. Soultz

Harold Quigley
Alyn Roberts
Herman Siglin
Carlton Spencer

C. N. Reynolds
Erwin Rolfe
Clifford Simms
Ruth Stone



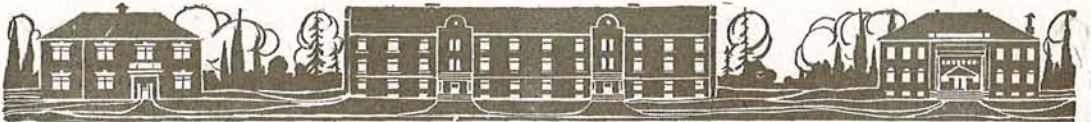

Glen Storie
Elizabeth Wagner
Harold Warner
Gwyn Watson

Mary Tappenden
Mildred Waite
Ida Warnock
Thad Wentworth

Herbert VanDyne
Fen Waite
Claude Washburne
Margaret Whalley

Vernon Vawter
Dean Walker
Muriel Watkins
Mildred Whittlesey





Clara Wines Mabel Zimmerman Olive Zimmerman Howard Zimmerman

Additional Juniors

Maud Nail
Merles Pate
Grace M. Adamson
Ruth E. Davis
Maud Guthrie
Bessie Morrison
Merle Pate

Helen Ramage
Herman Tschanz
Anna Sinclair
Edith Watt
Otto Stoerh
Earl T. Walker



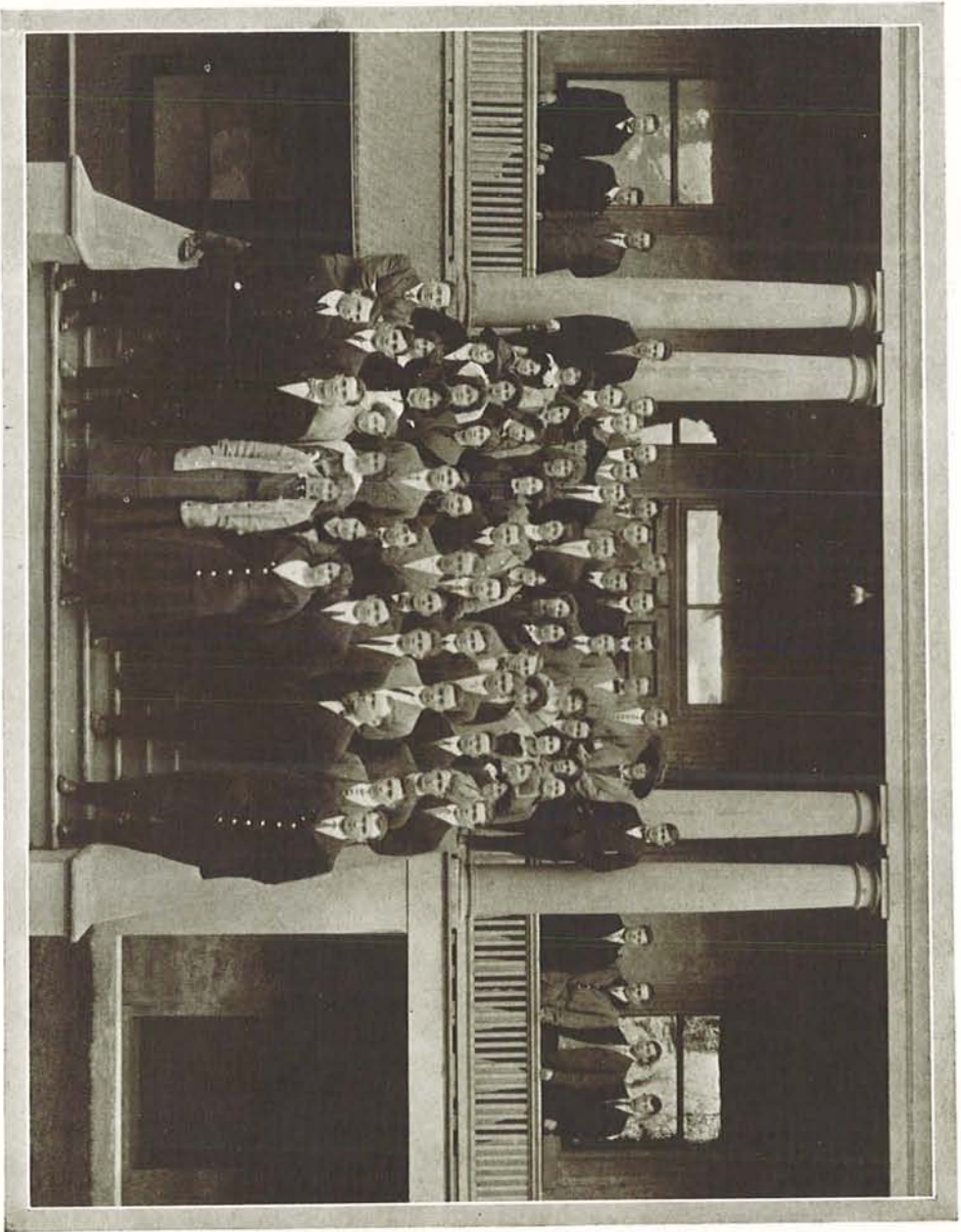

GROUP OF SOPHOMORES ON McCLURE STEPS

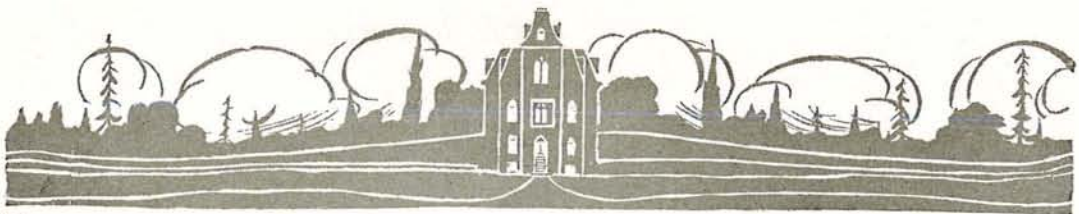

Book 2

Section 3

Underclassmen

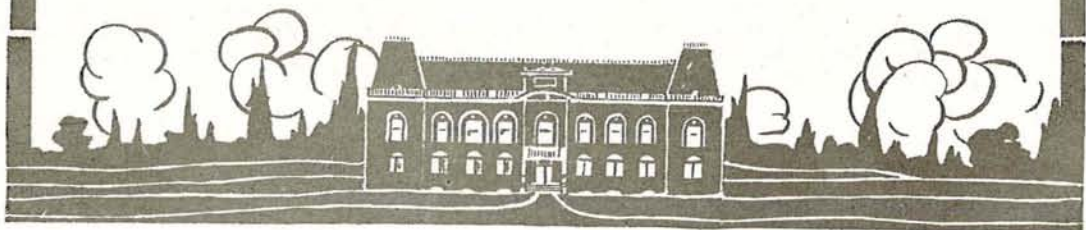



Motschenbacher

Young

Beach

Grout

Sophomore Officers

VERNON T. MOTSCHENBACHER	President
JANET YOUNG	Vice President
RUTH BEACH	Secretary
ALVA GROUT	Treasurer

SOPHOMORE COMMITTEES

SOPHOMORE HOP—Harry, Vierick, Rose Bassler, Essie Carson, Delbert Stannard, Wallace Benson.

CLASS DAY—Donald Rice, Edna Miller, Lila Sengstake, Olga Poulsen, Peter Crockett.

UNDERCLASS MIX—Chester Huggins, Wallace Benson, Harold Young, Leon Bratager, William Cass.





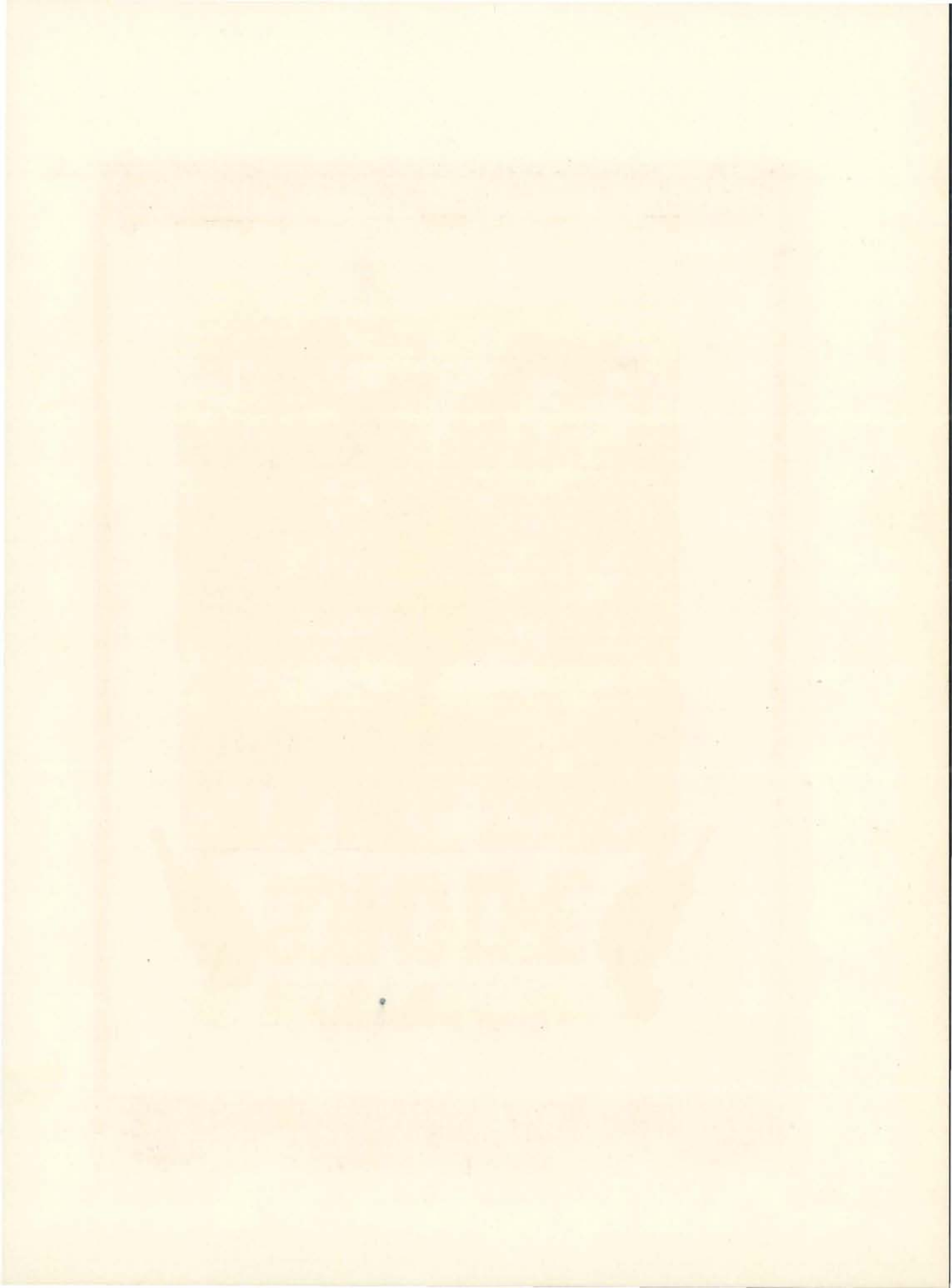

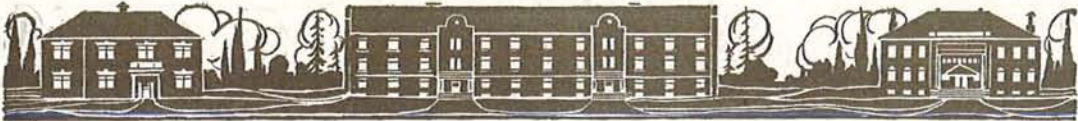

Sophomore History

NO class probably ever made a more inauspicious beginning, or more meekly bore the abuse and insults heaped upon them than the Class of 1914. We permitted the Sophs to line us up on Kincaid Field, give us a football as a disguise and trample us into nothingness. We served as the "goats" at smokers and rallies, and when we resisted, we were properly "keyed down" and told that it was a part of our "college education." But a common enemy united us, we awoke, began to work and did the deeds which are here briefly recorded.

As Freshmen we invited the O. A. C. "Squallers" to our city and trailed them in the dust on the small end of a 26 to 0 score. In the interclass basketball series we defeated every team but the Sophomores. This year we advanced a step and won the cup. Last fall we vanquished the Frosh in football, 29 to 0, and in the Underclass Mix we again trimmed them by a score of 113 to 48. Our girls have both years won the basketball cup.

Our contributions to the Varsity teams and organizations deserve particular mention. In football we have furnished such men as Fenton, Fiser, Bradshaw, Jones, Grout, Cobb, Caufield, Viereck, and Annunson. Two of Oregon's championship basketball tossers, Fenton and Bradshaw, come from our ranks. Roberts, Fenton, Houck, Cobb, Annunson, and Peet, have won their letter in baseball. In track, Huggins, McConnell, Brooks, Grout, Fiser and Miller have done yeoman service for Oregon. But not alone in athletics have we been prominent. To the Glee Club we have furnished such men as Lai, Stannard, Fortmiller, Lamb, Bratager, Giles, Skei, Cowden, and Motschenbacher, while in debate both Crockatt and Motschenbacher have won the gold "O." Norma Dobie and Lucile Davis, this year's co-ed debaters, are both sophomores.

We are proud of our achievements, but not satisfied. We have discovered our abilities, and we know that we shall always be found foremost in every undertaking which means honor for our University and a step towards the realization of a Greater Oregon.

—Vernon T. Motschenbacher.





Finch

Harvey

Taylor

Jerard

Freshman Officers

LELAND S. FINCH.....	President
EDNA HARVEY	Vice President
GERTRUDE TAYLOR	Secretary
BERT JERARD	Treasurer

FRESHMAN COMMITTEES

CLASS HOUR—Edward Geary, George Frazier, Hazel Tooze, Samuel Michael, Edna Harvey.

FRESHMAN GLEE—Frank Dudley, Morris Hill, Ruth Dorris, Bryant DeBar, Mildred Healy, Bert Jerard, Frank Steiger, Gretchen Sherwood.

CLASS CONSTITUTION—James Donald, Samuel Michael, Genevieve Cooper, Leta Mast, William MacNeill.

BON-FIRE—Clay Watson, Chairman.



FRESHMEN

HOMER WHELDON
Vof O. 111-12.



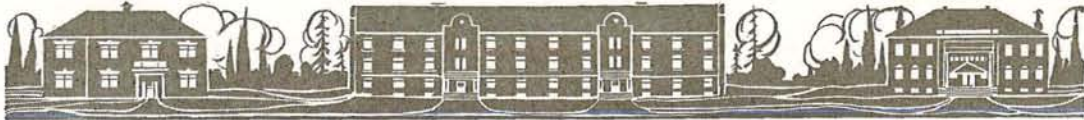

Freshman History

LAST September, of 1911, three hundred and twenty-six would-be college students wended their way to the stately portals of Villard Hall, entered therein and recorded their names beneath the numerals 1915. With this act, the present Freshman class was brought into existence—a class, which prides among its number students from every county in the state and almost every state in the Union, a class whose members, by choice and not by accident, look to Oregon as their Alma Mater.

As a class, we believe that we have established a record which following freshman classes will be forced to strive to their utmost to surpass. We placed our numerals on Skinner's Butte and we most humbly displaced them; we sent forth a fearless football team to do battle with the Sophomores; our quintette of clever basketball players won second place in the interclass series; we were trampled upon in the push ball contest; ten wearers of the green cap were unmercifully dragged through the duck pond; our bonfire was the largest ever; the 1915 relay team won by a big margin, and the Freshman Glee was a grand success.

As individuals we believe that we have made good. We have representatives on the 'Varsity in football and basketball. Early in the season Coach Warner picked Virgil Noland and Bill Heusner to fill important positions on the first eleven, and Don Rader has proved himself the cleverest first year man who ever wore the stripes for Oregon. We have the material with which Bill Hayward expects to build his future track teams. We have been represented in debate and oratory. The bright smiling faces of the Freshman girls have brought joy to many a lonesome heart and awakened several of the upper-classman to the fact that they are alive.

Now, as the first year of our college work is about to come to a close, a feeling of joy and one of sadness comes over us;—joy that the entire year has been such a happy and successful one, filled with incidents which shall always be remembered with pleasure; sadness that the best days of our college career have passed so rapidly. As Freshman we have solemnly pledged ourselves to love, honor, and respect the name Oregon. The spirit of our Alma Mater has grasped us, heart and soul and whatever we may accomplish in this life, we hope that it shall be for the good of Oregon—a Greater Oregon.

Leland S. Finch.





FROSH AND THEIR GUARDIANS

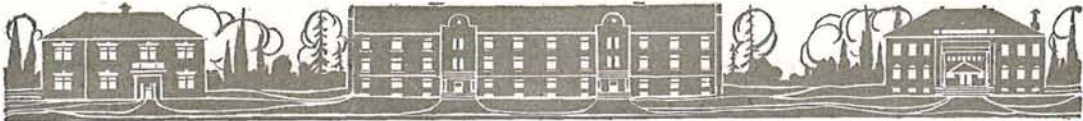

Virgil Noland

Born December 22, 1890, at Astoria, Oregon

Died November, 1911, at Eugene, Oregon



Virgil Noland was the only son of Judge George Noland, of Klamath Falls, Oregon, who is a graduate of the University of Oregon of the class of 1880. He did preparatory work in Shattuck Military Academy of Missouri, Boone Preparatory School of California, and Portland Academy, graduating from the later institution in June, 1910. He enrolled in the present Freshman Class here last September.

Noland was a young man of exceptional qualities, and in the brief time he was with us, won an enviable place in the esteem of his fellow-students and the University faculty.

He was a member of the Sigma Nu Fraternity. He was not only a good student, but by hard and consistent work he won a place at left guard on the Varsity football team and played that position in the games against the Vancouver Barracks, Washington State College, Whitman, and the University of Washington.

Virgil Noland has departed from this life forever, and we can do naught but honor his memory. In doing this, we remember him a man among men, and as a man he made good.

—Leland S. Finch.



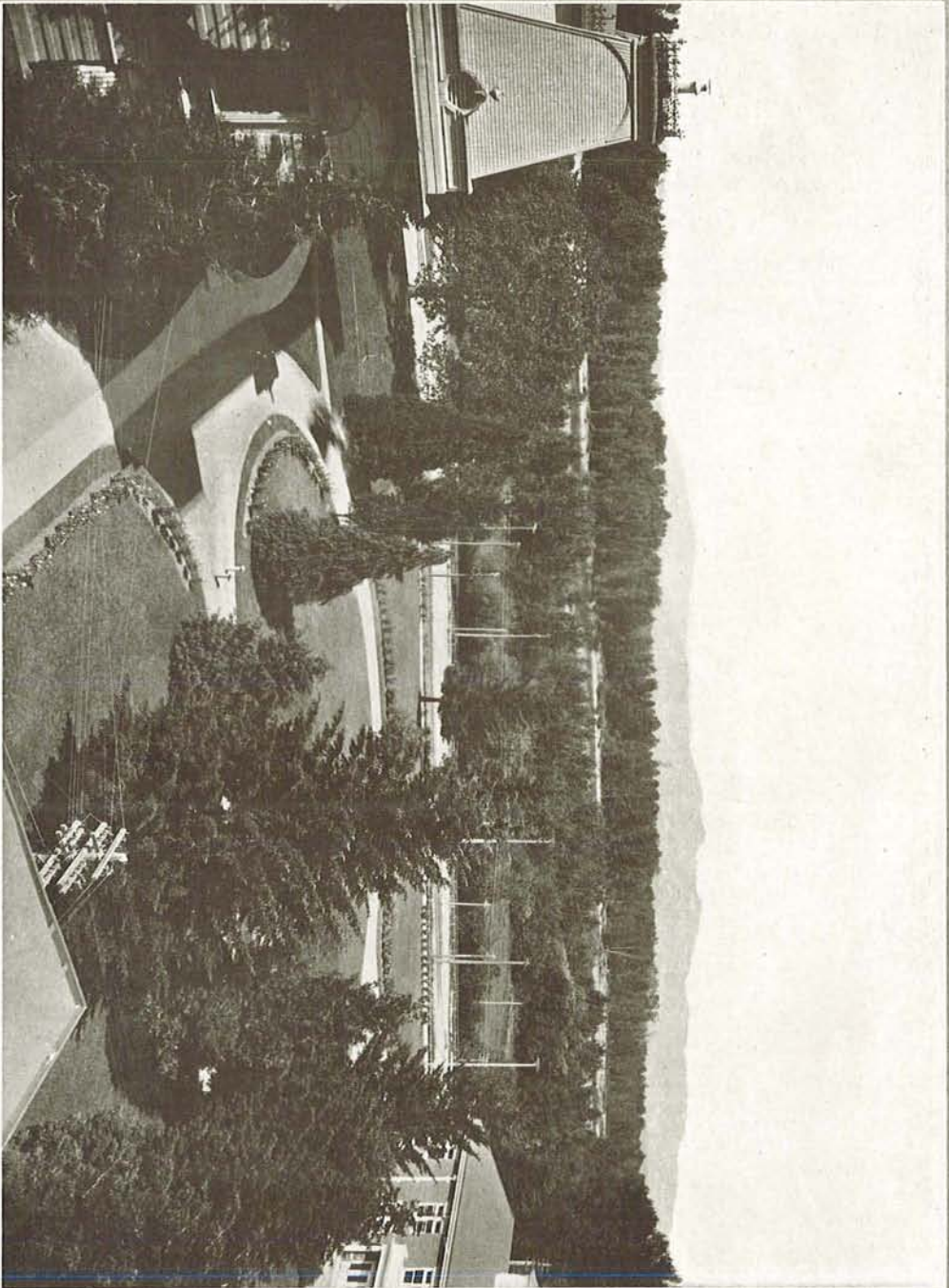

CAMPUS LOOKING NORTH FROM DEADY HALL



Book 2

Section 4

Law School

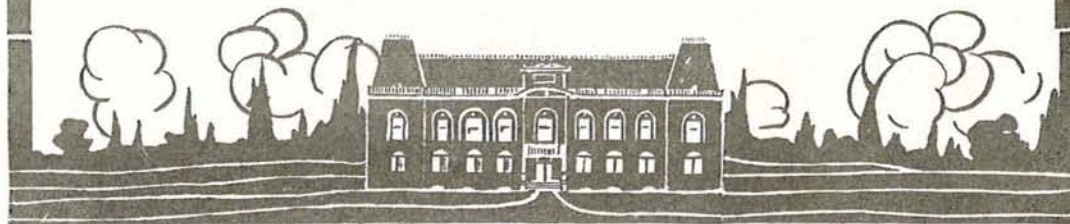

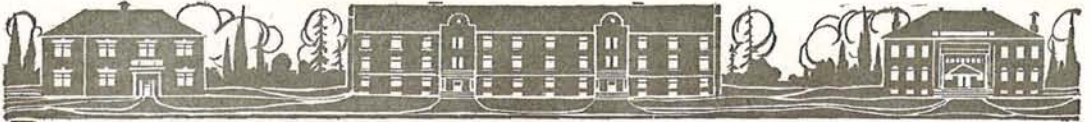

CALVIN U. GANTENBEIN, LL. B.

Dean of Law School.
Judge Circuit Court Mult-
nomah County. Criminal
Law and Evidence.



WILLIAM B. GILBERT, LL. D.

Judge United States Dis-
trict Court.
Lecturer on Constitu-
tional Law.

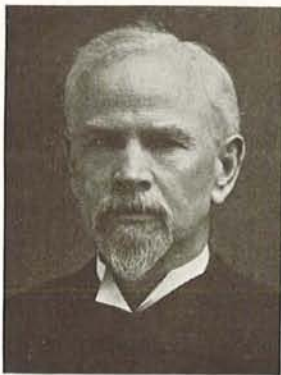

CHARLES E. WOLVERTON, A. B., LL. D.

Judge United States District Court.
Lecturer on Federal Procedure.





JOHN B. CLELAND, LL. B.

Formerly Judge of Circuit Court, Multnomah County.
Lecturer on Sales and Torts.



HENRY H. NORTHRUP, LL. B.

Formerly Judge of Multnomah County.
Lecturer on Pleading, Practice and
Probate Law.

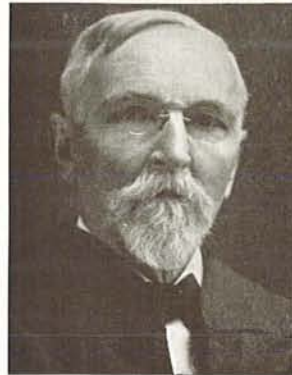

ROBERT G. MORROW, Ph. B.

Judge Circuit Court Multnomah County.
Lecturer on Brief Making and Supreme Court Practice.

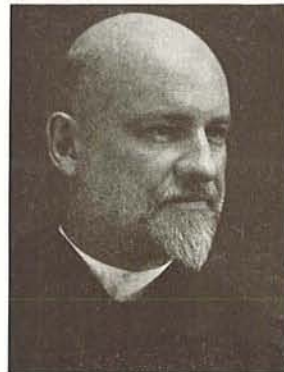



THOMAS O'DAY, LL. B.

Formerly Judge Circuit Court Multnomah County.
Bailments and Carriers.



EARL C. BRONAUGH, A. M., LL. B.

Formerly Judge Circuit Court Multnomah County.
Domestic Relations.



ARTHUR L. VEAZIE, A. M., LL. B.

of the Oregon Bar.
Real Property.



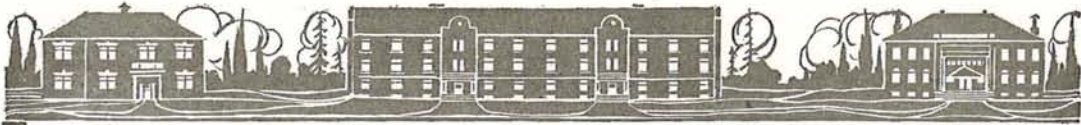

RICHARD W. MONTAGUE, Ph. B., LL. B.,
of the Oregon Bar.
Equity.



BENJAMIN B. BEEKMAN, A. B., LL. B.,
of the Oregon Bar.
Agency.



OTTO J. KREAMER, LL. B.
Formerly Justice of the Peace for Port-
land District.
Justice's Court Practice.



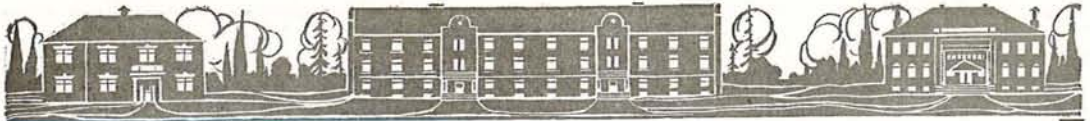

WALTER H. EVANS, B. S., LL. B.
Assistant United States Attorney.
Contracts and Bills and Notes.



CLYDE B. AITCHISON, B. S.,
of the Oregon Bar.
Water Rights.



T. WALTER GILLARD
Secretary.



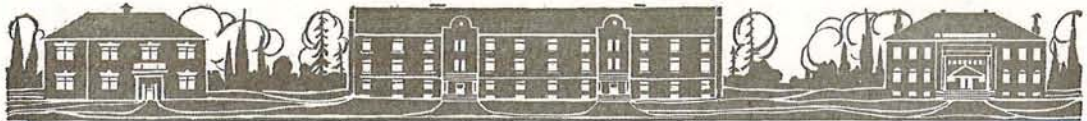

Law School Seniors

BEATRICE M. BUTLER, A. B.

"Plase aux dames." The first learned brother is a sister. Oh! Beatrice, this is Leap Year, and we "tremble at your power." Success to you, Beatrice, may all of your objections be sustained and none of your exceptions over-ruled.

JAMES R. BAIN

Of "buzz saw" fame, who has always remained faithful to those ideas contracted in his early youth. Class President. Debate 12. Founder of our moot court. "Hark to this triton of the minnows."

J. H. BARBOUR

Immigration officer. The flowing bowler. "If you wish to appear agreeable in society, you must consent to be taught many things which you know already."

JOHN L. BOZARTH

Whose admittance to the Oregon bar in his junior year places his case "Res Adjudica." From Seattle, but without malice aforethought.





FAY L. BROWN

Φ. A. Δ.

From the wind-swept prairie of Illinois. Brown could bluff St. Peter into admitting him, so why fear he the bar exams?

DANIEL D. BUMP, A. B.

It will take the expert testimony of a phrenologist to read this bump.

A. M. BURTON

"I wonder what the fellow would have said if he had ever had the luck to see a lion!"

EDWARD J. CHAPMAN

Φ. A. Δ.

Who plays pilot fish to Brown's shark.





HARRY E. COLEMAN, B. S. D.

"Well, Judge, the way I understood the text was this." We do not know what the D. stands for.

HERBERT A. COOKE

Class fusser '10, '11, '12. Though not yet admitted, has been prominent in many cases. "Farewell, quoth she, and come again tomorrow."

EUGENE A. DUEBER

The Silent Sister.

ROSS FARNUM

Whose ambition was to sit as a juror on the moot court when Hogan had a case. "Common error sometimes passes current as law."





PAUL C. FISCHER

The Abraham Lincoln of our class.
"The greatest truths are the simplest,
and so are the greatest men."

VALENTINE A. FRYER

Oh! If we all had the school spirit
like Val.

T. WALTER GILLARD

All the way from Liverpool without
Liz. The milk-chocolate soldier of the
Boy Scouts. "I think the boy hath
grace in him; he blushes."

JOSEPH L. GOULD

Not the author of our text on plead-
ing, who came all the way from Austria
to aid in the keeping of the peace in
our village. How Joseph got by the
aforesaid Barbour, no one will ever
know.





CHRISTOPHER J. HAYES

His ambition is to be sporting editor on the Deutsche Zeitung.

KARL HERBRING

"Oh! He's little, but he's wise. He's a terror for his size." With Hayes for a partner, and with Deutcher Advocat on his door, will corral all the business from the Kingdom of the Kaiser.

C. F. HOGAN

Φ. Δ. Φ.

Student Body Treasurer, '11, '12. De-beaten team, '11. Debate, '12. The class goat. "I once heard an Irishman say, 'Every man loves his native land, whether he was born there or not'."

WM. M. HUDSON

He invariably got the Prof. to answer his own question.



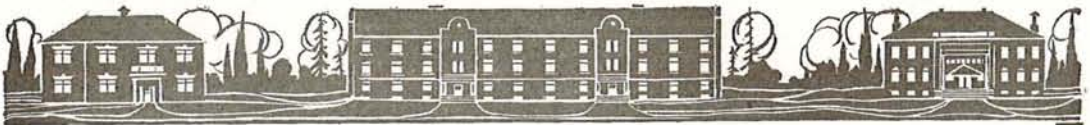

FRANK C. HUNT

Φ. A. Δ.

Spit-ball pitcher of the class nine.



JAMES B. KILLOUGH

Φ. A. Δ.

The best thing about him is that no one knows anything about him. This is strong character evidence.



FRANK LAYMAN, A. B., A. M., Harv.

"Knowledge is proud he has learned so much,
Wisdom is humble that he knows no more."



J. MICHAEL McNULTY

Government nautical expert. His specialty is criminal law, being a naughty'cl expert.



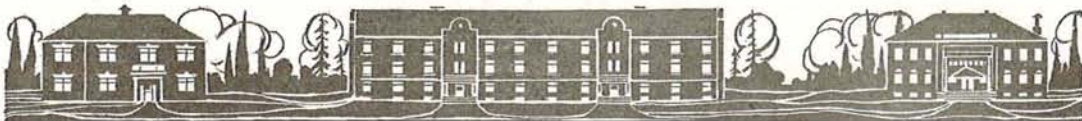

PAUL MAHONEY

Paul's strength, like Samson's, seems to lie in his hair. Class musician. "If music be the food of love, play on."

DAVID N. MACKAY, L. A., Edin.

"The real Mackay, sporran and kilt, and 'a' an' 'a'."

MARIO G. MONTREZZA

A Turkish delight. I live "for all the duties that I owe to Rome."

WM. A. MORREY

Lord Chesterfield had nothing over this man.



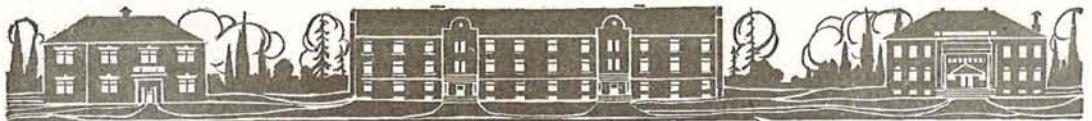

AENEAS MACKENZIE

Member of De'beaten team. '11. A loyal subject of the king, God bless (?) him. "An' we learned about wimen from 'im."



ROBT. N. MUNLY

"Oh! Robert, how long will you continue to abuse our patience?"



G. M. PARKER

"Who to himself is law no law doth need,
Offends no law and is a king indeed."



EVERETT PECHIN

Another guardian of the public weal.
"I do not think I exaggerate the importance of the charms of pedestrianism."





CLEMER W. PLATT

Φ. Α. Δ.

"A man who lives right and is right has more power by his silence than another has by his words."

F. M. PHELPS

"To chase monotony, he exercises of his brain; that is, assuming he's got any."

WM. WALLACE ROBBINS

"And grant that they be handsomer in face, what's that per se?"

GEO. M. SCHAEFER

Holds with Cook the title of Class Fusser.
"Thou, Julia, thou hast metamorphos'd me:—
Made me neglect my studies, lose my time."

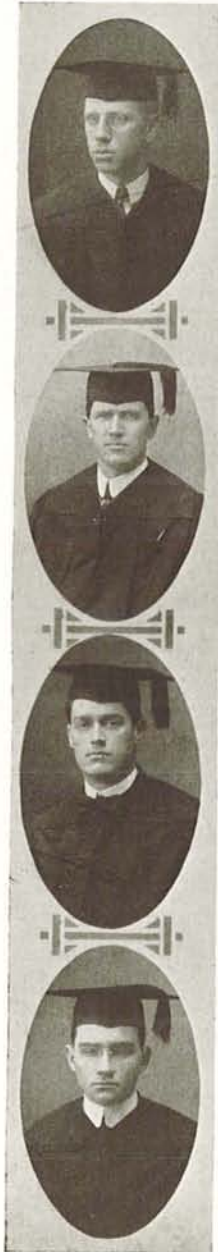

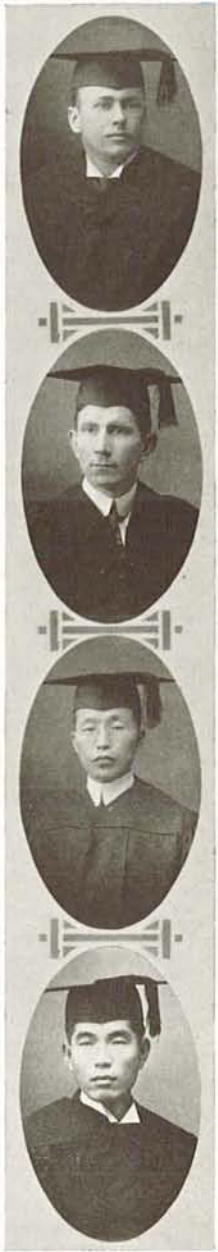

JESSE K. SCOTT

“The princes differ and divide;
Some follow law and some with beauty
side.”

WM. J. STAPLES

“God bless the man who invented sleep.”

CHAS. D. TAEKEOKA

We shall all remember Charles by his
favorite expression, “Wha’s the question,
please?”

ERIJO UO

The cool, calculating, quiet, but bril-
liant, son of the Mikado.



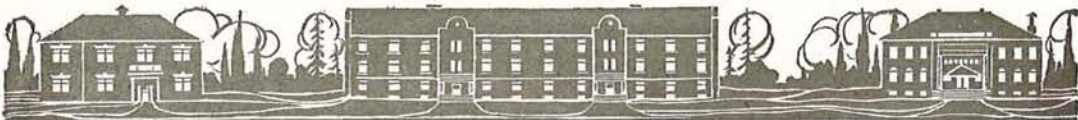

BEN F. WAGNER, A. B.

Φ. Δ. Φ.

Student Body President, '11, '12.
Member of De'beaten team, '11.
"For you can keep your head when all
about you
Are losing theirs and blaming it on
you."

KANAME WAKASUGA

"He was a scholar, and a ripe and a
good one."

WM. H. WITT

Φ. Δ. Φ.

- I. Good health.
- II. Two to three hundred a year.
- III. O du lieber Gott! Friends—Amen.

BERT YATES

Φ. Α. Δ.

The world turns aside to let any man
pass who knows where he is going."

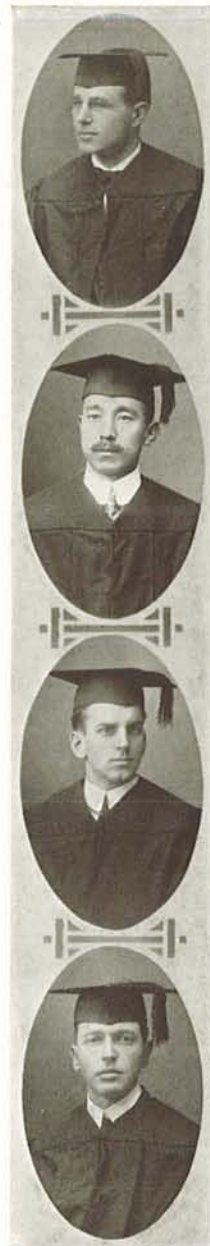

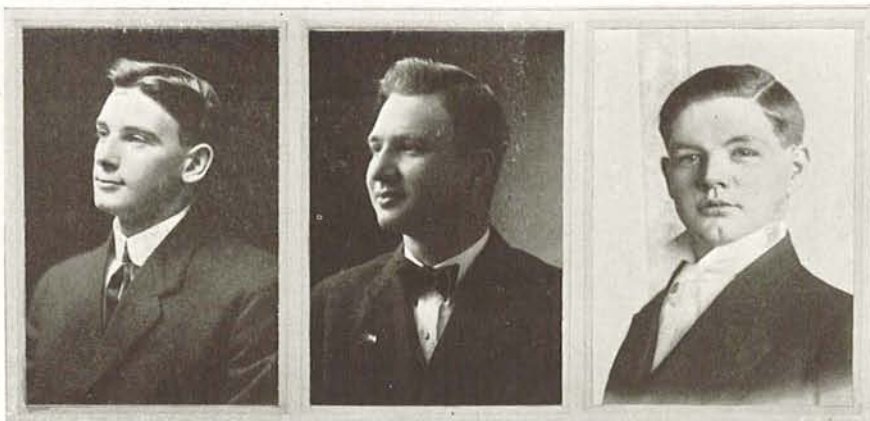

Soren

Alexander

O'Brien

Junior Officers

FRED M. SUREN.....Vice President
 JAMES F. ALEXANDER.....Secretary
 LOUIS T. O'BIEEN.....Treasurer

CLASS REPRESENTATIVE—William H. Sibbald.

BANQUET COMMITTEE—John G. Schroeder, Jr., William H. Sibbald, and George A. Cobb.

Junior activities lose a considerable part of their zest, earnestness and strenuousness when you transfer them from the campus to a night school in a large city, where you meet thrice a week, and then only for an hour at a time. No chance to get acquainted like in the "good old college days," no "Junior Proms," no "Junior Week-Ends," no "Skips," no hilarious good times, no moonlight perambulations amid the hallowed associations of the good old Alma Mater; only the cold and cheerless atmosphere of a class-room in a metropolitan building to greet you. Oh Fudge! What's the use of comparison? Might just as well compare a buttermilk shake to a gin fizz, or the cold grey dawn of an early morn' with the glorious rising of the morning sun.

Most of us "Laws" are actively engaged in the world's busy affairs and our association with a night school law department comes at the close of a strenuous day when our energies are pretty well dissipated. So it can be seen that but little opportunity affords itself for extraneous activities. We content ourselves in the memory of "by-gone days" and try



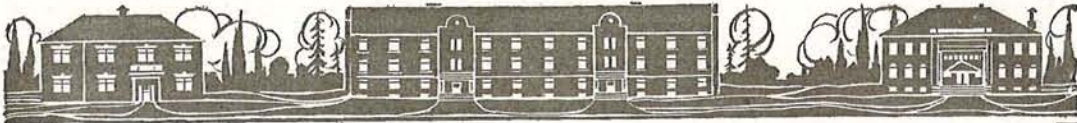

to find what joy is left in some frigid and pulseless treatise on Real Property, Torts, Negotiable Instruments, Equity and Corporations. We do have a smoker now and then and this year the Junior joys will be supplemented by a banquet to the seniors, a new step, but a good one in the right direction. May none of us ever forget the glorious days of yore, for remember, it is a far cry from a university campus to a law night school.

—James A. Alexander.

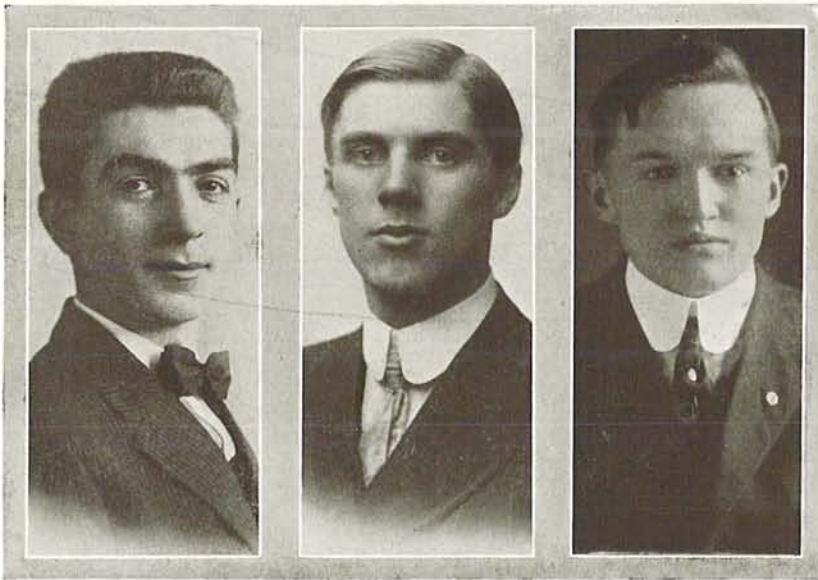

Robinson

Condon

Smith

Freshman Class

Officers

CHARLES F. ROBINSON.....	President
CLIFTON F. CONDON.....	Vice President
SETH L. SMITH.....	Treasurer
CLASS REPRESENTATIVE—John W. Peters.	



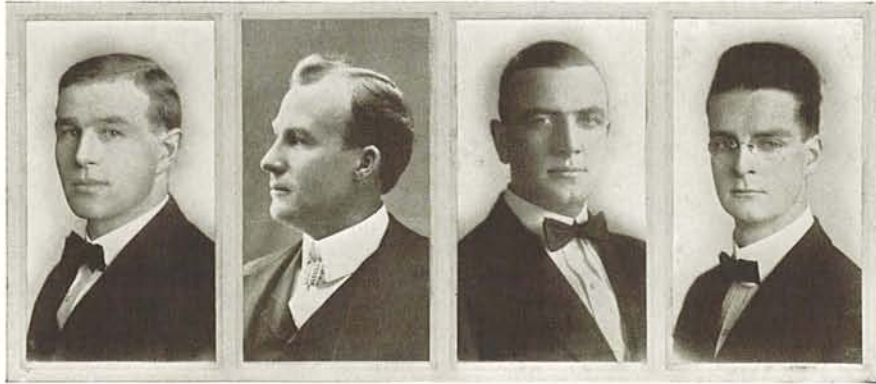
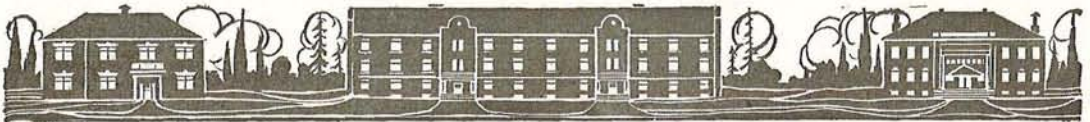

Wagner

Whitney

McClure

Hogan

Student Body

Officers

BENJAMIN F. WAGNER.....	President
EDWIN F. WHITNEY.....	Vice President
FRANK E. McCLURE.....	Secretary
C. FRANCIS HOGAN.....	Treasurer

In the early part of October, 1910, in keeping with an ancient, if not honorable custom, the old students of the Law Department assembled the Freshmen, in a hall rented for the purpose, to instruct them in the practice of parlor house hazing. When the rough work was over, and the Freshmen, in order to forget their stings and ailments, were lighting their pipes or partaking of other refreshments arranged for the occasion, speeches were in order. It was during these speeches that the student leaders came to the conclusion that it was folly to get together but once a year. They expressed their sentiments to the assembly. Every person seemed to be of the same mind. As a result, the Associated Students was formed.

Two years have not elapsed since then, but great good has resulted to both the students and the school. On the second Friday of each month a regular meeting is held within one of the recitation rooms or in a hall rented for the occasion. In the early part of the year these meetings are chiefly smokers, where the new and old men mingle, get acquainted,





and have a good time in general. Then the students get down to work. Debates are held, prominent men are called to address them, and a touch of the deeper college spirit is shown.

It was these meetings that worked up enough interest to get the Faculty to give us a "Moot Court," to be held each week. Here the student gets the practical work with his theory.

On the night before the Oregon-Washington game, the law students started what promises to be a custom. A smoker was given to the other departments of the University. All departments were well represented by both alumni and students. Many speeches were made by men now prominent in their professions. What an enjoyment to hear these speeches and know the "Oregon Spirit" never dies; and what an effect on the underclassmen to know that the alumni never forget Oregon and are always willing to come out, mingle with and teach them that that spirit they acquired in the days gone by is still with them. From the success of this meeting, the Law Department will always give a big smoker and rally the night before the annual game in Portland.

Being a night school, with all its students working in the day time, the Law Department has never turned to athletics, but has used its energy in pulling for the teams from Eugene. Could the students from Oregon proper step in at one of our meetings some night and see the spirit shown by our "night school," they could probably appreciate the work the law students are doing to build up an important branch of the University of Oregon. We have no ambition to be removed to Eugene; we wish to stay in Portland, where conditions better fit us, and here we are trying to build a law school that will be a credit to any university.

BEN F. WAGNER.



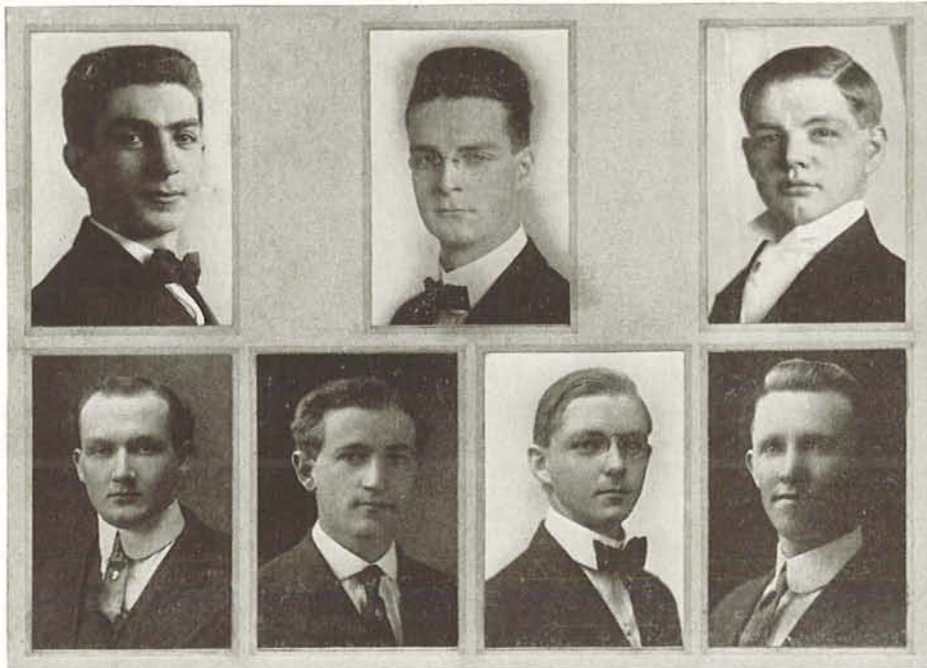
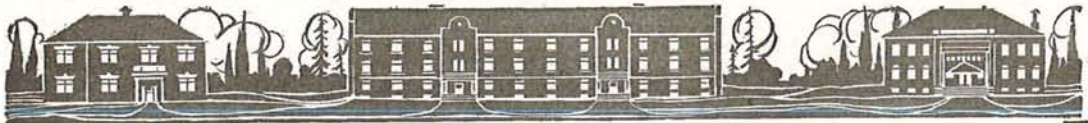

Robinson
Bain

Peters

Hogan
Singletary

O'Brien
Williams

Debating

Debate Staff

LOUIS T. O'BRIEN.....Debate Manager
 CHARLES F. ROBINSON, Leader; C. FRANK HOGAN.....
Debaters against Washington
 JAMES R. BAIN, Leader; JOHN W. PETERS, WILLIAM R.
 SINGLETARY.....Debaters against Willamette
 JOHN D. WILLIAMS.....Alternate

The University of Oregon, during the year, will meet Willamette at Portland and the University of Washington at Seattle, the latter contest being in the International Debating Deague. The winner of the last named debate will meet the winner of the Victoria-Vancouver Debate and contest for the championship shield of Canada.

The subject of the debate at Portland and Seattle will be the "Judicial Recall."

—James F. Alexander.



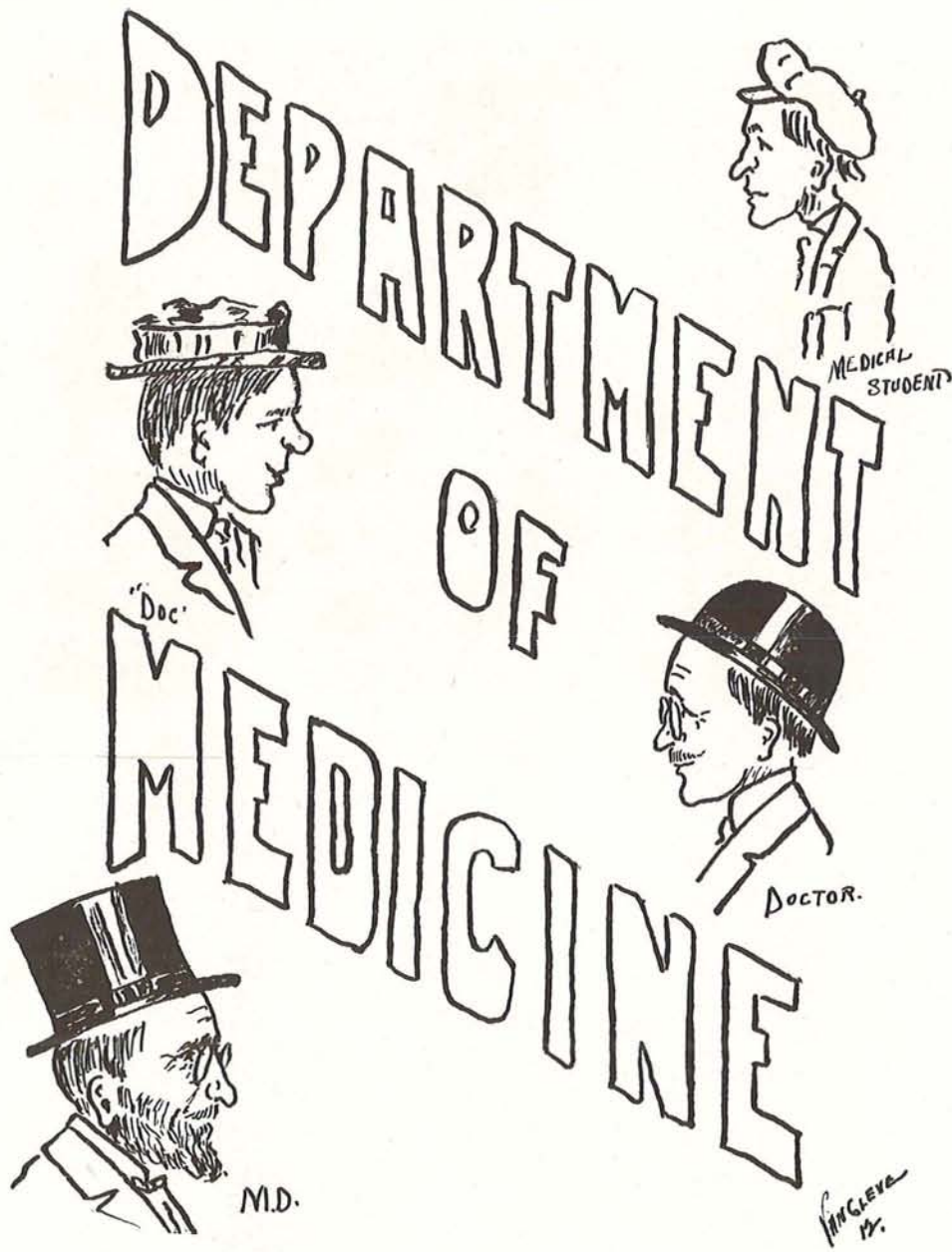

Book 2

Section 5

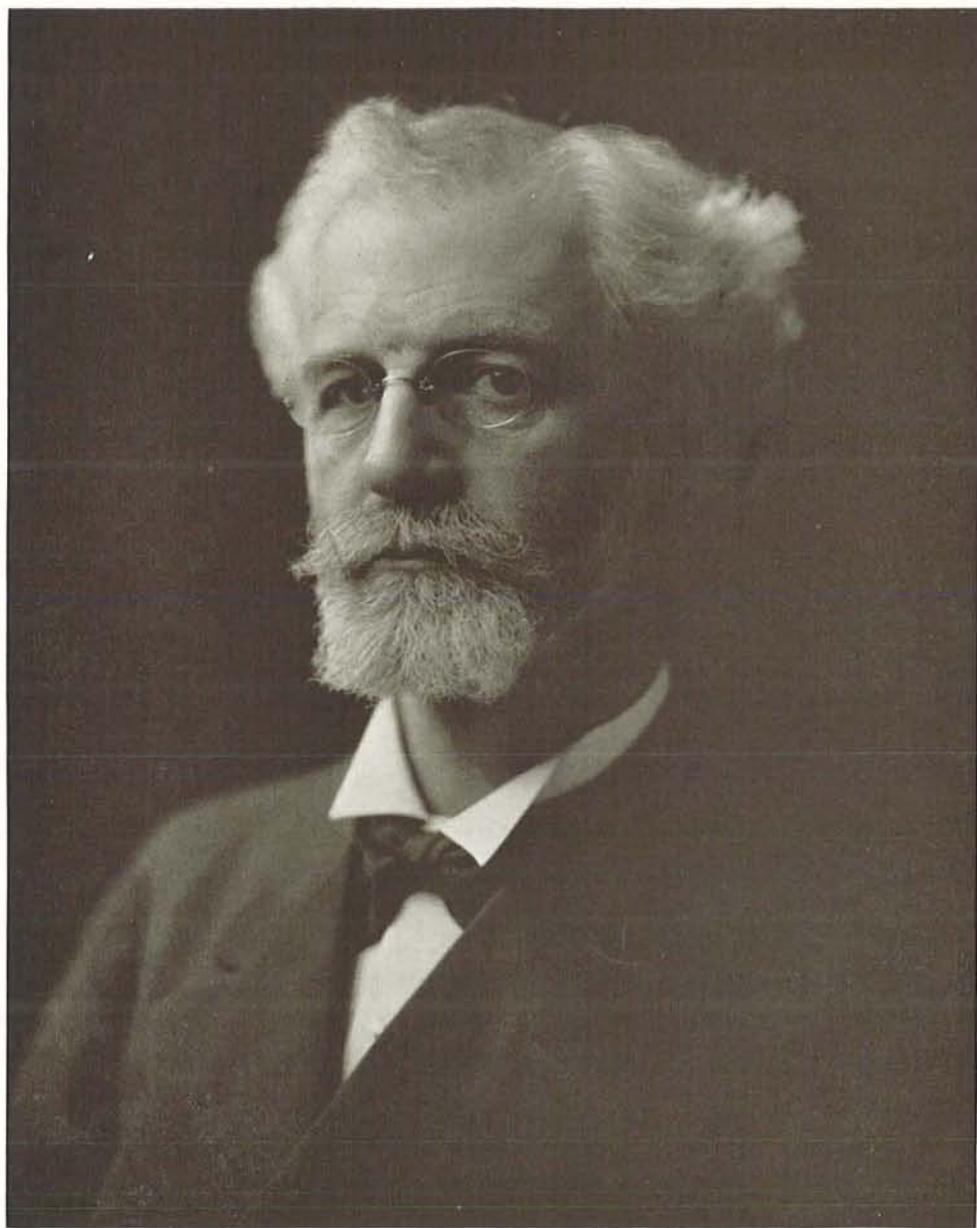

S. E. JOSEPHI, M. D.
DEAN OF COLLEGE OF MEDICINE



School of Medicine

Faculty

- P. L. CAMPBELL, A. B. President of the University.
- HENRY E. JONES, M. D., Emeritus Professor of Clinical Gynecology.
- WILLIAM JONES, M. D., Emeritus Professor of Clinical Surgery.
- GEO. MILTON WELLS, M. D., Emeritus Professor of Pediatrics.
- ANDREW JACKSON GIESY, M. D., Emeritus Professor of Gynecology.
- SIMEON EDWARD JOSEPHI, M. D., Dean of the Faculty; Professor of Obstetrics and Nervous Diseases.
- OTTO SALY BINSWANGER, Ph. D., M. D., Professor of Chemistry and Toxicology.
- KENNETH ALEXANDER J. MACKENZIE, M. D., C. M., L. R. C. P. and L. R. C. S., Edin., Professor of Operative and Clinical Surgery.
- RICHARD NUNN, A. B., B. Ch., M. D., Professor of Diseases of Eye, Ear, Nose and Throat.
- JAMES FRANCIS BELL, M. D., L. R. C. P., London, Professor of Theory and Practice of Medicine.
- GEORGE FLANDERS WILSON, M. D., Professor of Principles and Practice of Surgery and Clinical Surgery.
- ERNEST FANNING TUCKER, A. B., M. D., Professor of Gynecology.
- EDMOND JOHN LABBE, M. D., Professor of Pediatrics.
- GEORGE BURNSIDE STORY, M. D., Adjunct Professor of Obstetrics.
- ALBERT EDWARD MACKAY, M. D., Professor of Genito-Urinary Diseases.
- JAMES CULLEN ZAN, M. D., Professor of Materia Medica and Therapeutics.
- ROBERT CLARK YENNEY, M. D., Professor of Pathology.
- DAVID NATHANIEL ROBERG, M. D., Professor of Histology and Pathology.
- JOHN DICE MACLAREN, M. S., M. D., Professor of Physiology.
- R. B. DILLEHUNT, M. D., Professor of Anatomy.
- F. C. McLEAN, M. D., Professor of Materia Medica and Pharmacology.





School of Medicine

Situated in Portland, so far from the mother school, the Medical Department enjoys little of the college life so dear to a student of the University. There is no strolling on the campus down "Hello Lane," or quiet paddling on the "Mill Race," to break the monotony of a day's classes. The upper-classman spend the few minutes between periods in a hurried walk from the college building to one of the hospitals to attend a clinic, and then as hurriedly rush back to college for a lecture or quizz.

The lower classmen, alas, have not even this small respite from their grind, but from eight in the morning till six in the afternoon, they endeavor to solve the mysteries of the human body, either in the lecture hall, or in the laboratory, industriously modeling the bones of the body, or carefully tracing an artery in its many ramifications.

Since last year, two professors have been added to the faculty, one in anatomy and allied subjects, the other in materia medica and pharmacology, thus making four instructors who devote their entire time to their respective branches. The instruction of the freshmen and sophomores is practically in the hands of these four professors, thus insuring them a solid foundation for the junior and senior subjects taught by lectures and clinics from practicing physicians and surgeons of the city.

The custom of conferring the degree in Portland has been abolished and the present medical seniors will be the first class to receive their degrees at the University at Eugene, at the regular University Commencement exercises. At first this new order of things was looked upon with great disfavor, but the feeling is gradually growing in the Student Body that this will bring about closer and better relationship between the various departments, which in the past has been sadly lacking.

—Edward A. Noyes.



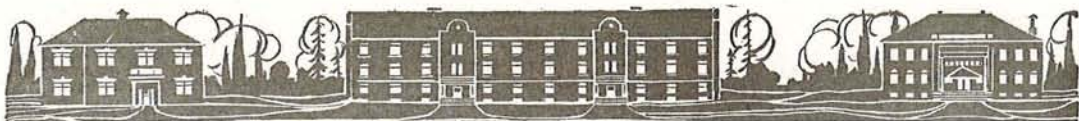

Seniors, Medical School

EARL BRUCE BROOKBANK
Φ. M. Δ. E.
Ph. G. University of Indiana.
President Student Body, 1911-12.
Interne Good Samaritan Hospital, Port-
land, for 1912-13.



I. E. BARRETT
Masonic Medical Student's Fraternity.
Ph. G., O. A. C.
Vice President Student Body, 1910-11.
Interne Good Samaritan Hospital for
1912-13.



WILLIS D. BUTLER
Masonic Medical Student's Fraternity.
Vice President Senior Class.



LLOYD W. BROOKE
A. K. K.
Secretary and Treasurer Student Body,
1910-11.
Secretary and Treasurer Class, 1910-11.





FREDERICK R. HUNTER

B. S., Queen's University, Kingston.
Interne Good Samaritan Hospital for
1912-13.



CHARLES LOEDING

St. Vincent's College, Chicago.
Secretary Senior Class.
Interne Good Samaritan Hospital for
1912-13.



GEORGE E. MURPHY, Ph. G.

Masonic Medical Student's Fraternity.
President Senior Class.



ARTHUR C. McCOWN

A. K. K.

Class President, 1910-11.
Appointed Interne to St. Vincent's Hos-
pital, Portland, for 1912-13.



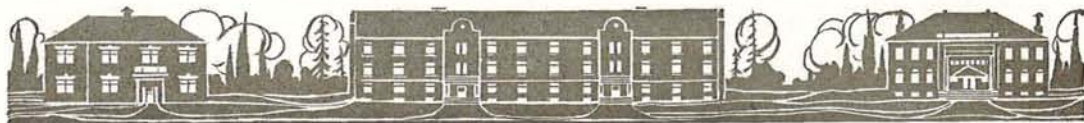

ALLEN P. NOYES

A. K. K.

Vice President Class, 1910-11.
Appointed Interne to St. Vincent's Hos-
pital, Portland, for 1912-13.



LAFE O. ROBERTS

A. K. K.

Appointed Interne to St. Vincent's Hos-
pital, Portland, for 1912-13.



CLARENCE W. ROSS, A. B.

A. K. K.

A. B., University of Oregon, 1907.
Class President, 1909-10.



L. S. ROACH

Masonic Medical Student's Fraternity.
Valedictorian Senior Class.
Internship Good Samaritan Hospital,
Portland, for 1912-13.



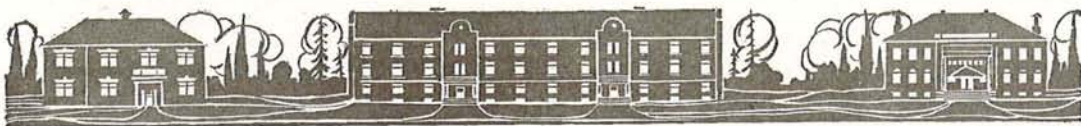

THOMAS H. B. RUNNALLS

Class Historian.
Appointed Interne Good Samaritan Hos-
pital.



WILLIAM T. STOUT, B. S.

A. K. K.

B. S., McMinnville College, 1908.
Internship Good Samaritan Hospital
for 1912-13.



STANLEY S. WANG

A. K. K.

President Class, 1908-09.



ARTHUR E. YOUNNIE, B. S.

A. K. K.

Class Treasurer, 1909-10-11.
Appointed Interne to St. Vincent's Hos-
pital, Portland, for 1912-13.



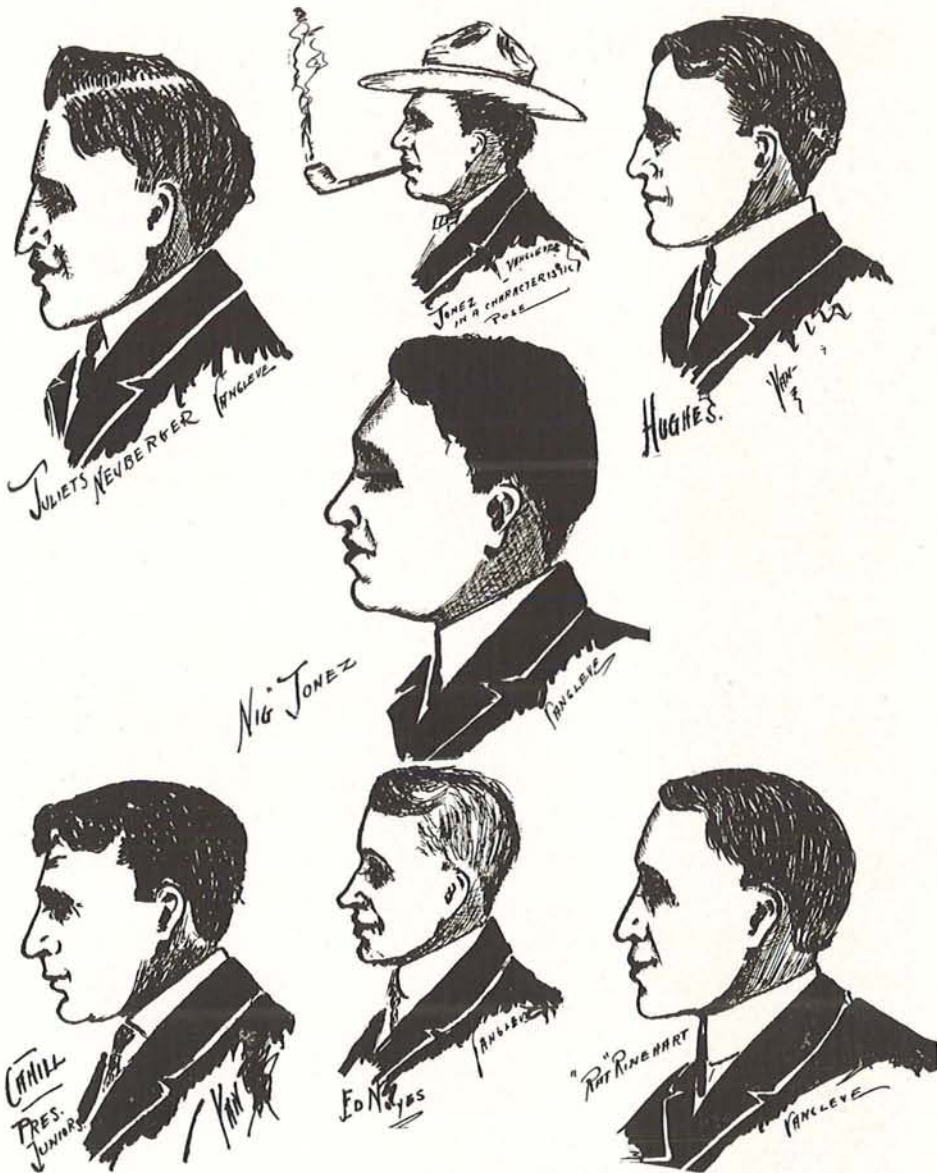

SOME JUNIOR MEDICS
as seen by Cartoonist VanCleve



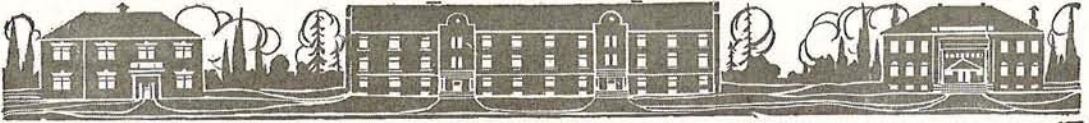

A few Juniors in Action, as Seen by Cartoonist VanCleve.

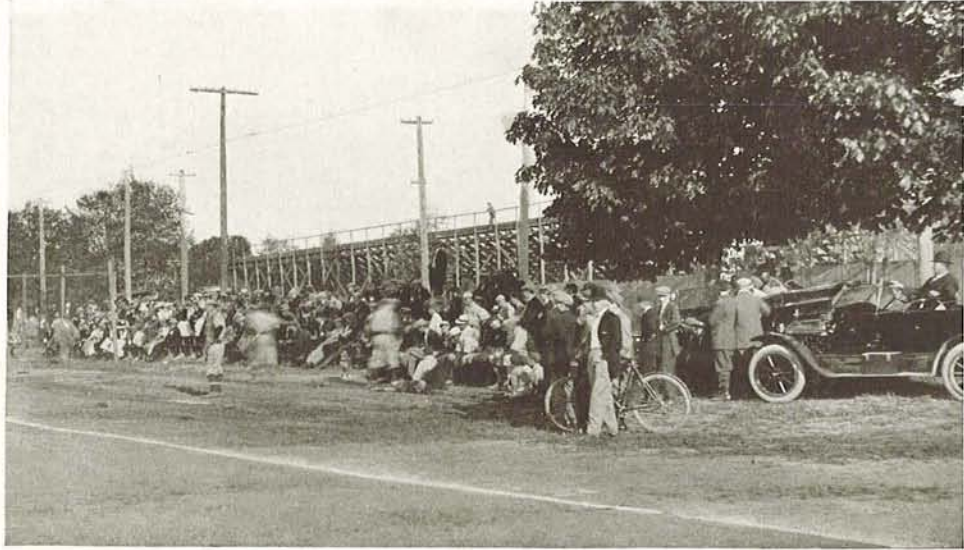

The Bleachers



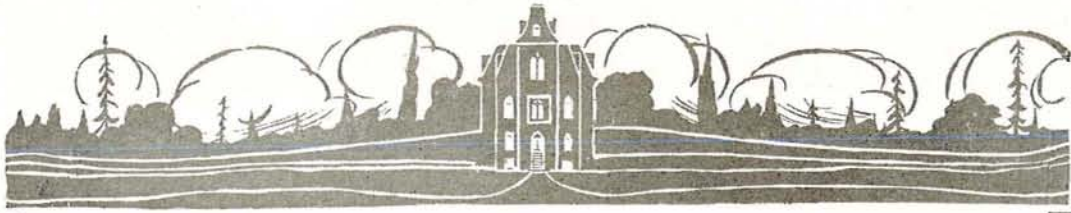

Book 3

Section 1

Student Activities



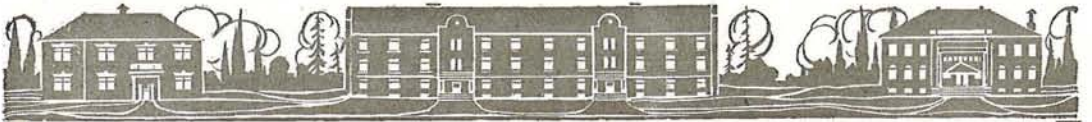

Barbour
Houston
Young

Hemenway
Fowler

Powell
Lewis
Cass

Roberts
Watson

Waite
Shantin
Kelly



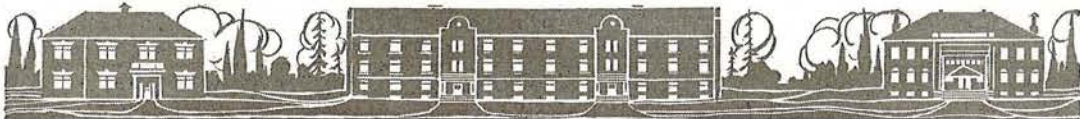

Oregon Emerald

Staff First Semester

Editor-in-Chief..... R. BURNS POWELL, '12
 Managing Editor..... A. E. HOUSTON, '12
 News Editor..... HENRY FOWLER, '14
 City Editor..... FEN WAITE, '13
 Assistants—
 NELL' E HEMENWAY, '13; HAROLD YOUNG, '14.
 Associate Editors—
 Exchange..... GEORGE SHANTIN, '12
 Sporting..... MASON ROBERTS, '13
 Society..... ELIZABETH LEWIS, '13
 Humorous..... WILLIAM CASS, '14
 Reporters—
 EDWARD HIMES, '12; HOWARD ZIMMERMAN, '13; WAL-
 TER KIMMELL, '13; ANNA McMICKEN, '13; ELIZABETH
 BUSCH, '13; WILLIAM McALLEN, '14; COLTON MEEK, '14,
 FLORA DUNHAM, '14; BESS COWDEN, '14; LILA SENG-
 STAKE, '14; LELAND HENDRICKS, '15; JESSUP STRANG,
 '15; LAURENCE DINEEN, '15; CARLYLE GEISLER, '15;
 LUTON ACKERSON, '15.
 Business Manager..... A. F. ROBERTS, '13
 Advertising..... WALTER L. DOBIE
 Circulation..... CLAY WATSON, '15

Staff Second Semester

Editor-in-Chief..... R. BURNS POWELL, '12
 Managing Editor..... A. E. HOUSTON, '12
 News Editor..... HENRY FOWLER, '14
 City Editor..... FEN WAITE, '13
 Assistants—
 NELLIE HEMENWAY, '13; HAROLD YOUNG, '14; COLTON
 MEEK, '14.
 Associate Editors—
 Exchange..... GEORGE SHANTIN, '12
 Sporting..... MASON ROBERTS, '13
 Society..... ELIZABETH LEWIS, '13
 Humorous..... WILLIAM CASS, '14
 Reporters—
 EDWARD HIMES, '12; HOWARD ZIMMERMAN, '13; WAL-
 TER KIMMELL, '13; ANNA McMICKEN, '13; ELIZABETH
 BUSCH, '13; WILLIAM McALLEN, '14; FLORA DUNHAM,
 '14; BESS COWDEN, '14; LILA SENGSTAKE, '14; LELAND
 HENDRICKS, '15; JESSUP STRANG, '15; CARLYLE GEIS-
 LER, '15; LUTON ACKERSON, '15; OTTO J. HEIDER, '14;
 DAL KING, '14; ROBERT FARISS, '13.
 Business Manager..... WENDELL C. BARBOUR, '12
 Advertising Manager..... JOHN G. KELLY
 Assistant Advertising Manager..... ROBERT M. WRAY
 Circulation..... CLAY WATSON, '15



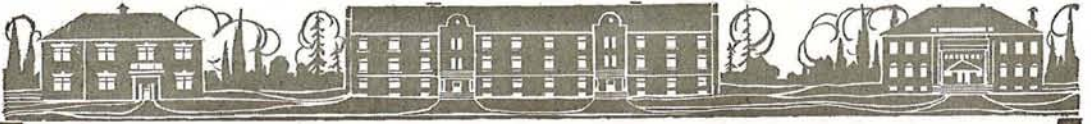

Degermark
Cass
Jones

Dunham
Prosser

Viereck

Knox
Rhose

Payton
Huggins
Bratager





The Oregon Monthly

Staff First Semester

Editor-in-Chief.....	MISS CARIN H. DEGERMARK
Assistant Editor.....	MISS JESSIE PROSSER
Assistant Editor.....	MISS FLORA DUNHAM
Assistant Editor.....	MISS JANE KNOX
Poetry.....	MISS ALMA PAYTON
Special.....	WALTER BAILEY
Who's Who.....	WM. CASS
Art.....	HARRY VIERECK
Engineering.....	EARL JONES
Business Manager.....	LEIGH HUGGINS
Assistant Manager.....	LEON BRATAGER

Staff Second Semester

Editor-in-Chief.....	MISS CARIN H. DEGERMARK
Assistant Editor.....	MISS JESSIE PROSSER
Assistant Editor.....	MISS FLORA DUNHAM
Assistant Editor.....	MISS JANE KNOX
Assistant Editor.....	MISS ALMA PAYTON
Poetry.....	TOM M. WORD, JR.
Art.....	OSCAR HAUGEN
Who's Who.....	WM. CASS
Engineering.....	EARL JONES
Business Manager.....	LEIGH HUGGINS
Assistant Manager.....	LEON BRATAGER
Exchanges.....	MISS MARGUERITE RHOSE



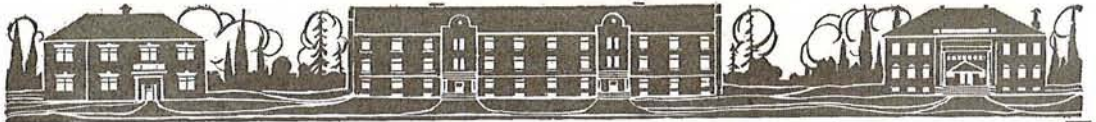

Onthank
Hemenway
Martzloff

Collier
Bailey
Schroeder

Lewis
Abrams

Waite
Barzee
Spencer

Early
Hogan
Alexander



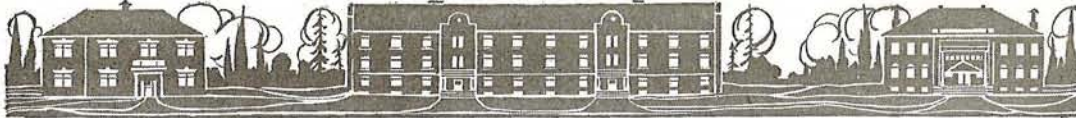

1913 Oregana Board

KARL W. ONTHANK Editor
 ANDREW M. COLLIER Manager

Associates

ELIZABETH LEWIS Organizations
 FEN WAITE Athletics
 LLOYD BARZEE Features
 LUCILE ABRAMS Art
 NELL HEMENWAY Fraternities
 JAMES F. ALEXANDER Law School
 EDWARD A. NOYES School of Medicine
 EDWARD BAILEY Administration
 CARLTON SPENCER Forensics
 C. F. HOGAN Seniors Law
 JOHN SCHROEDER Faculty Law
 KARL MARTZLOFF Assistant Manager
 REYMUND EARLY Assistant Manager

Art Staff

HARRY VIERECK, HOMER WHEELON, OSCAR HAUGEN,
 THORNTON HOWARD, ARCH VAN CLEVE



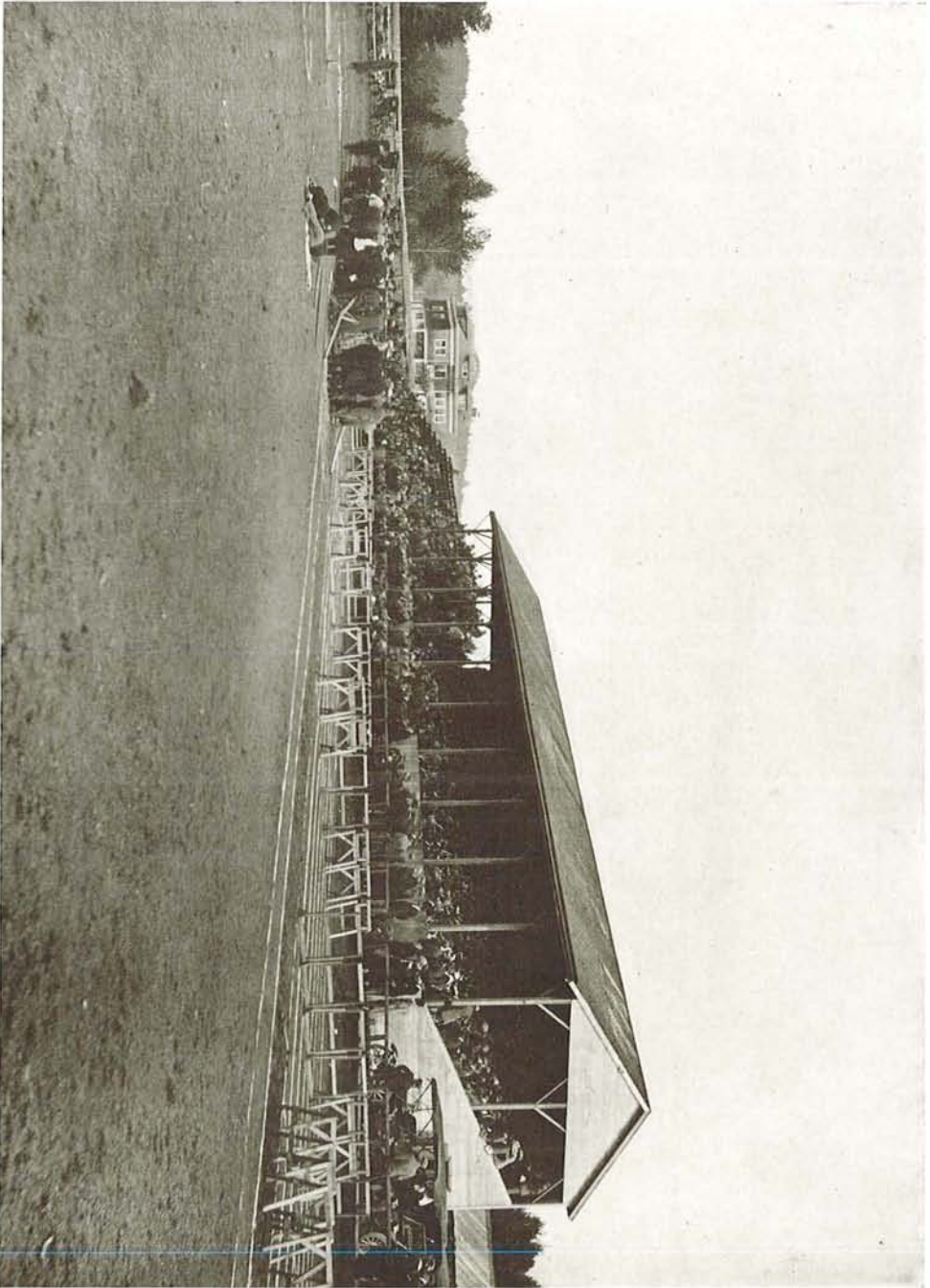

TRIANGULAR MEET

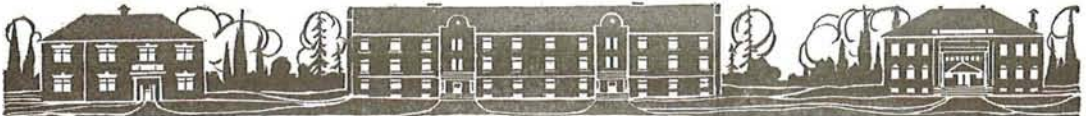

DEBATE



Homer White of 1912 was of O.





J. Earl Jones

F. E. Dunton

Edward Bailey

Committee on Oratory and Debate



P. C. Crockett

J. Earl Jones

Oregon-Utah Debate

Eugene, Oregon, February 23, 1912.

"Resolved, That judges should be subject to popular recall. Constitutionalality waived."

Decision—Utah 2; Oregon 1.





Oregon Co-Ed Debaters

LUCILE DAVIS NORMA DOBIE MARJORY COWAN

To meet University of Washington co-eds May 3, 1912, at Seattle.
Question: "Resolved: That the various states should adopt Woman's Suffrage."

Oratory and Debate at Oregon

In order to secure the greatest result in the way of renewed effort, a series of victories should be interspersed at rare intervals with defeat. This is why the next few years are certain to be fruitful in forensic victories for Oregon. During the year 1909-10, Oregon won three unanimous decisions in debate against Utah, Washington and Idaho. In 1910 Washington and Stanford were beaten with unanimous decisions, and only by a two to one decision did Utah finally score victory. However, it is only natural that such a series of forensic triumphs could not continue, and the season of 1911-12 has brought us three bitter defeats. Adopting a new system of extensive rather than intensive development of men, three teams were chosen. A question upon which strong sectional opinions had been formed, together with an unusually strong opposition, left Oregon without a victory in her three contests.

Debating interest is now centered upon Oregon's co-ed debaters, who will oppose the woman's suffrage measure against the University of Washington on May 3rd. In the year 1909-10 the Oregon girls lost in a two to one decision to Washington, but the following year Oregon carried away a unanimous decision. This year's debate will be the determining event, and it is upon this we rely for the retrieving of our lost glory.

Recent oratorical history is merely a chronicle of victories. In 1909-10 Oregon won second place in both the inter-collegiate and the inter-state contests, but in 1910-11 both these events were captured with first place. This year the inter-collegiate contest has already been added to Oregon's laurels, and the inter-state contest is yet to take place at Missoula, Montana, on May 24th.

Besides the contests mentioned, the University has her annual Junior Orations, and during Commencement week the Failing and Beekman contest open only to Seniors, and carrying prizes of one hundred fifty and one hundred dollars.

In no other activity is real Oregon spirit better demonstrated than in forensics and oratory. The number who enter the preliminaries, the staunch supporters, the encouragement and backing of the student body, and the untiring work of coaches and participants, insures Oregon's high status along these lines in the years to come.

—Carlton E. Spencer.



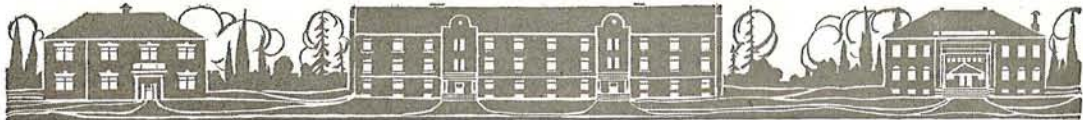

Ralph Moores

C. E. Spencer

Oregon-Washington Debate

Seattle, March 29, 1912.

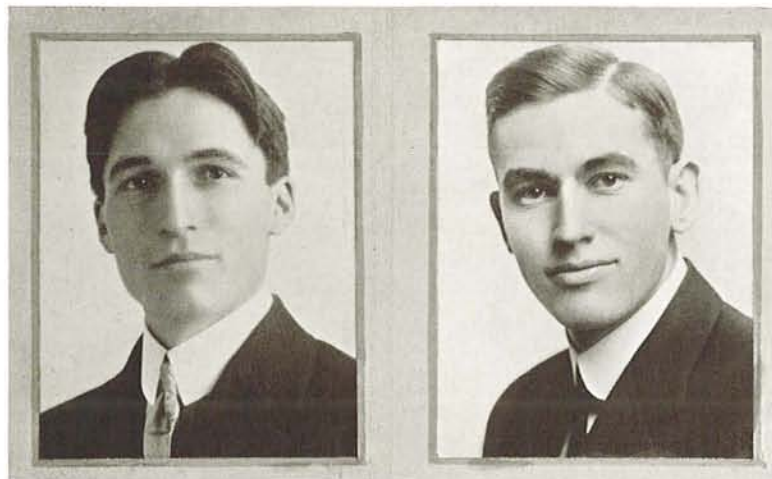

David Pickett

Leon Ray

Oregon-Stanford Debate

Eugene, March 29, 1912.



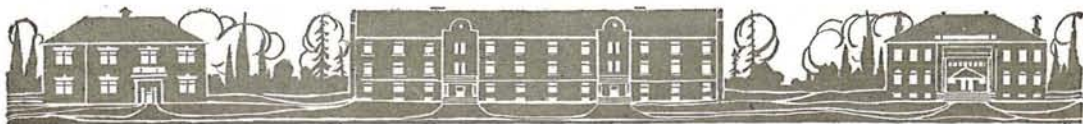

ORATORY



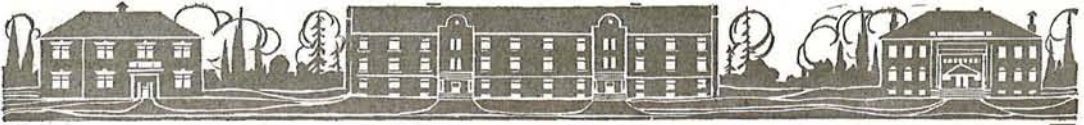

Intercollegiate Oratorical Contest

Held at Pacific University, Forest Grove, Oregon, March 8, 1912.



David Pickett

1. University of Oregon, David Pickett, "The Modern Paradox."
2. Oregon State Normal School, Miss Loraine Johnson, "The Cry of the Children."
3. Pacific College, Miss Lucile Davis, "Mission of America."
4. Albany College, Leslie A. Lacey, "The Mormon Menace."
5. McMinnville College, Raymond B. Culver, "New Statesman."
6. Pacific University, Marion Taylor, "Our Nation of Is to Be."
7. Oregon Agricultural College, H. C. Hetzel, "Duty of the Industrial College Student."
8. Willamette University, Harry G. McCain, "Ideals of Citizenship."

First place won by David Pickett, University of Oregon.

Interstate Oratorical Contest



Carlton Spencer

To be held at the University of Montana, Missoula, Montana, May 24, 1912.

University of Oregon.
University of Washington.
University of Montana.

University of Oregon to be represented by Carlton E. Spencer. Oration. "Our Broken-down Legal Machinery."



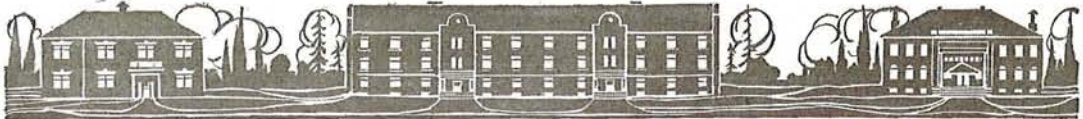

MUSIC





Dobie
Frazier

Bratager
Ding
Giles
Fisher

Manville
Martin
Dixon

Stannard
Ogden
Quigley

Rolfe
Grady
Fortmiller

Storie
Maris
Jerard

Vawter
Motschenbacher
Geisler
Powell

Skei
Morrison

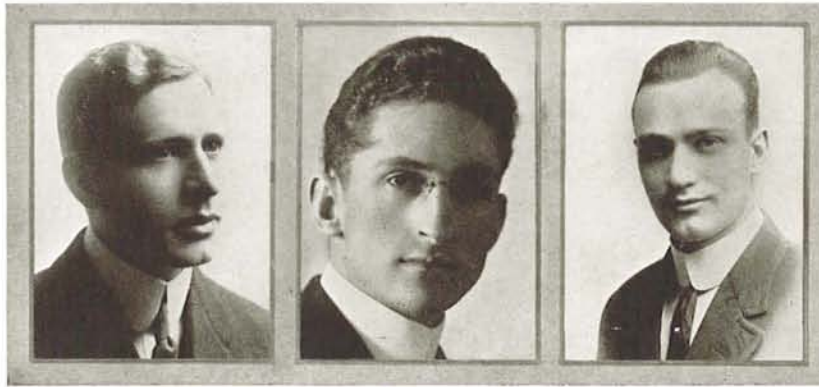

Cecil

Powell

Geisler

Glee Club

Officers

R. BURNS POWELL.....Leader
 RAPHAEL GEISLERPresident
 JAMES C. CECIL.....Manager

First Tenor

Burns Powell
 Vernon Motschenbacher
 Glen Storie
 Walter Dobie
 Lee Morrison
 Brooke Dixon

Second Tenor

Walter Fisher
 Erwin Rolfe
 Harold Quigley
 Bert Jerard
 Harold Grady
 Leon Bratager

First Bass

Homer Maris
 Raphael Geisler
 Earl Fortmiller
 Edward Giles
 Ira Mannville
 Kenneth Frazier

Second Bass

Delbert Stannard
 Vernon Vawter
 Jerry Martin
 Alfred Skei
 Harry Ding
 Melvin Ogden



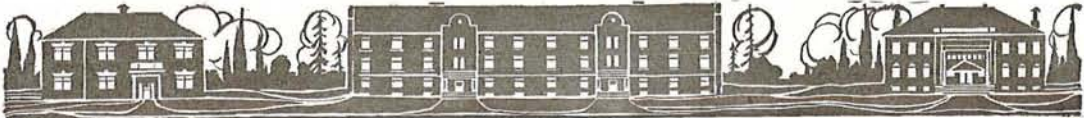

A Trip with the Glee Club

"It is a short life, but a gay one."

The above expression would, in the simplest manner, describe a trip with the gayly plumed troupe of barn-storming nightingales and meadow larks, which represented the Varsity Glee Club on its recent tour of Southern and Western Oregon.

Oakland was the first place victimized by the alighting of a detachment of the troupe. Here Burns Powell made a speech, in which he quoted Scripture to the natives to back up his sincerity,—the effect of which was to delude a village Priscilla into enquiring, "Isn't that Mr. Powell awfully religious."

In Roseburg, the boys spent a quiet day and a quieter evening. At this place Harry Ding and Chu Chu Rolf were severely reprimanded for attempting to victimize the mayor in a shell game.

The covey flitted out of Roseburg by request and did not tarry in their wild flight until the state line was approached at Ashland. Here Josh B. Billings, '76, by the dint of persistent advertising and vouching for the sterling qualities of each character on the club, succeeded in turning out the Modoc Indian war veterans, the local Spinsters sewing circle, and the W. C. T. U. The result was that at the concert Martin's stock jokes didn't take, and in the funny parts of the entertainment the audience was moved to tears.

At Medford the whole town turned out to see the boys perform. It was a full house, with a drummer friend and sympathiser filling the whole front section. After the show the boys were entertained at the University Club, where they were treated to an exhibit of ex-collegers from Texas to Saskatchewan.

The girl's basketball team from Grants Pass was leaving Medford on an early train, so the boys tramped down to the city, where General Grant is said to have participated in the great national game. From Grants Pass the club jumped back to Eugene, where a concert at Springfield was boosted but failed to materialize.

Going on to Albany the entire club took a ride on the street car,



Leaving Eugene



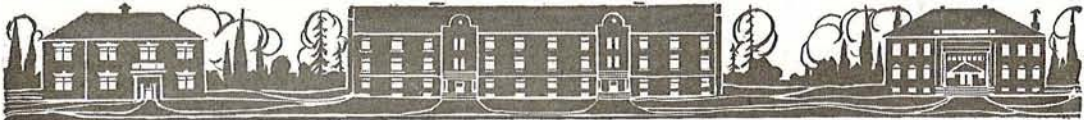

at their own expense. The town hotel man refused to rebate, but attended the concert in person, wishing to do well by the boys.



At Medford.
The Dalles

At Salem, on December 24th, was held the grand finale of the trip. Due to weary lungs and strained throats the melody offered approached more nearly a spirited saw filing contest. In final despair leader Ic Ogden sent the Old Guard out to save the day. The heroes of a thousand stages failed to dislodge the jeering Willamette warriors from their entrenchment. The veteran trumpeter Burns Powell sounded the last retreat, and the members of the 1911 Oregon Glee Club fled to their several homes about the state.

In Portland every one attended the concert, and even the Oregonian correspondent was favorably impressed. Ogden, failing to comb his repertoire for a come back after the Schuman-Heink solo, furnished the audience with a silly grin.

At Hood River they grow fruit that explains why Adam fell for the apple gag, the concert went off very smoothly. Motschenbacher later lost his fraternity pin by default, and a squaw from the reservation tried hard to kidnap Freshman B. Dixon—"Wantum skookum pale face papoose."

Following the destruction of The Dalles, the club commenced their famous retreat back to Portland.

At St. Johns they gave a benefit to the mill employees.

—Fen Waite.



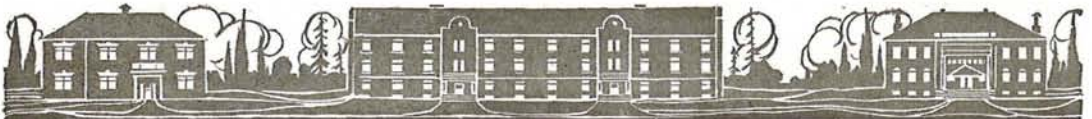

Choral Club

Officers

MAUDE BEALS President
RUBY HAMMERSTROM Treasurer
ALMA PAYTON Librarian

Members

Leona Bish	Alma Noon
Erma Campbell	Olga Poulsen
Gladys Cartwright	Alma Payton
Florence Cleveland	Ethel Risley
Georgia Cross	Janet Young
Ruth Lathrop	Wilma Young
Edna Miller	Josephine Morehead
Ermel Miller	Ruby Hammerstrom
Agnes McLauchlan	Maude Beals



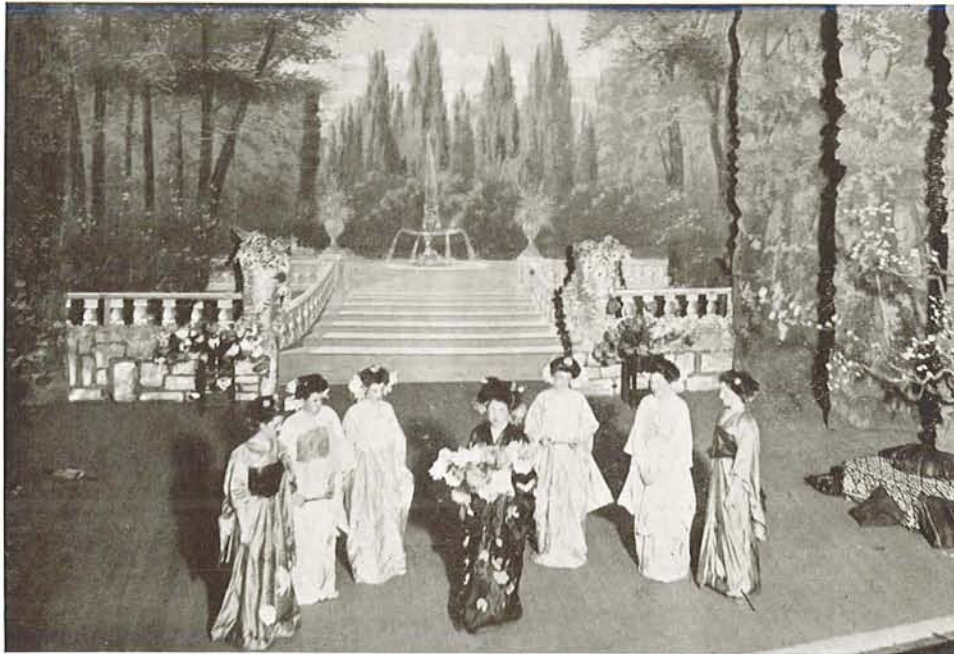

Princess and her Train

Princess Chrysanthemum

Presented by the Choral Club, April 13, 1911.

CAST OF CHARACTERS

Princess Chrysanthemum.....	Florence Cleveland
Emperor What-for-Whi.....	Maude Beals
Prince So-Tru	Janet Young
Prince So-Sli	Juliette Cross
Top-Not	Gladys Cartwright
Saucer-Eyes	Alma Noon
Fairy Moonbeam	Maybelle Larsen
Maids to Princess—Edna Miller, Esther Carson, Alma Payton, Blanche Powell, Jean Allison, Ethelyn Risley.	
Fairies—Meta Goldsmith, Maud Mastick, Edwina Prosser, Effie Rhodes, Ruby Hammerstrom, Maud Guthrie.	





Mandolin Club

RALPH MOORESPresident
 JACK SHATTUCKSecretary
 JOE ROTHCHILDLeader

Mason Roberts
 Sap Latourette
 Harold Young

Harold Bean
 Brook Dickson
 Will Heusner



Arcadia Trail

Dolly Varden Rapids
 A Glimpse of the Race



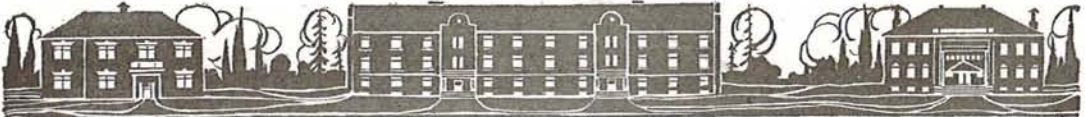

H. C. VIERECK

DRAMATICS





SCENE FROM "JUST OUT OF COLLEGE"



“Just Out of College”

By George Ade

Presented by the Class of 1912 at the Eugene Theatre, May 27, 1911.

CAST OF CHARACTERS

Edward Worthington Swinger.....	D. L. Dobie
Septimus Pickering	Thomas Burke
Silver Mason	Melvin Ogden
Prof. H. Dalrymple Bliss.....	Francis Curtis
Ernest Bradford	G. M. White
Rufus	Dean Collins
Collector of Souvenirs	J. Lewis Johnson
Solicitor of Insurance	John Kestly
Book Agent	Myron Getchell
Delegate from the Union.....	Charles Koyl
Train Caller	Vernon Gilles
Ticket Seller	John Kestly
Jack Lindsay	Dean Gilkey
Harvey Hughes	Stanley Young
Tom Catlin	Chas Taylor
Caroline Pickering	Juliet Cross
N. U. Jones	Madge Hamble
Genevieve Chizzle	Jessie Calkins
Luella Pickering	Mary DeBar
Bernice McCormick	Willetta Wright
Aunt Julia Swinger.....	Pearl Wilbur
News Stand Girl	Maybelle Larson
Lonesome Traveler	Laura Kennon
Miss Larkson	Sophie Catlin
Miss Byrd	Cecile Wilcox
Miss Blythe	Alice Stoddard
Miss Taylor	June Gray
Miss Robinson	Gertrude Denhart
Miss Radcliffe	Daryl Belat
Miss Dickerson	Buella Bridges
Miss Handsome	Grace Hobbs
Miss Lightfoot	Hattie Hyde
Miss Charmon	Lucia Wilkins

Director—Donald Bowles.



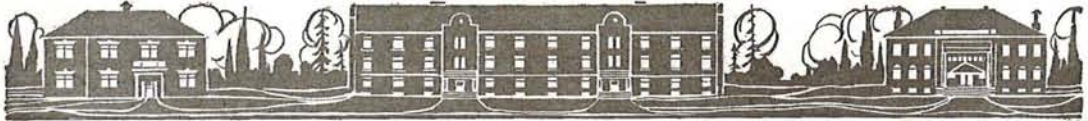

She Stoops to Conquer

Presented, April 1, by the Class of 1912.

CAST OF CHARACTERS

Sir Charles Marlowe.....	Sidney Henderson
Young Marlowe	Earl Latourette
Mr. Hardcastle	Rex Turner
Hastings	John Shattuck
Tony Lumkin	Roland Kennedy
Mrs. Hardcastle	Emma Waterman
Miss Hardcastle	Mildred Bagley
Miss Neville	Jean Allison
Dolly	Ruby Hammerstrom
Landlord	William Dunlap

Servants—Mathew Stastney, Hugh Currin, E. J. Himes.

Tavern Bums—Robert Kellogg, Jas. Johns, Homer Jamison.

Scene—Home of the Hardcastles.

Professor A. F. Reddie, Director.

Edwin Himes, Manager.



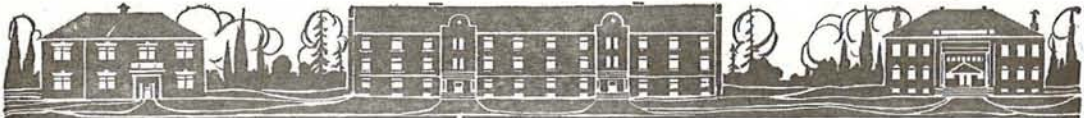

Stannard
Beals

Allison
Kennedy

Dunton

Warner
Waite

Dramatic Club

Officers

F. E. DUNTON.....	President
MILDRED WAITE	Vice President
JEAN ALLISON	Secretary
ROLLAND C. KENNEDY.....	Treasurer
DEL STANNARD	Sargeant-at-Arms
MAUD BEALS.....	Chairman of Program Committee





At Yale—Boathouse Scene.

“At Yale”

Presented by the Dramatic Club March 1, 1911.

CAST OF CHARACTERS

Dick Seeley	Donald S. Lamm
Mr. Clayton Randall	William Beals
Jack Randall	Harold Warner
Dave Burly	C. W. Robinson
Jim Tucker	Ray Murphy
Jimsey	Francis D. Curtis
Clancy	John Kestley
John Kennedy	F. E. Dunton
Frank Young	Raphael Geisler
Ed Scott	Vernon Vawter
Tom Haynes	Walter Dobie
Robert Crosby	Glenn Storie
Jepson	Edw. J. Himes
Pol	Delbert Stannard
Harry Wilson	Lloyd Barzee
Will Taylor	Leon Bratager
Mrs. Randall	Jean Allison
Dorothy Randall	Helen Beach
Polly Burk	Alicia Farnsworth
Mame Brady	Mildred Waite

Professor I. M. Glen, Director.
Ed. Himes, Manager.





“Candida”

By Bernard Shaw

Presented by the Dramatic Club March 25, 1912.

CASTE

Proserpine Garnett, stenographer.....	Nancy Noon
Rev. James Mavor Morell, Christian Scientist.....	Forrest Dunton
Rev. Alexander Mill, his curate.....	Frank Dudley
Mr. Burgess, Candida's father.....	Alexander Martin
Candida, wife of Morell.....	Maude Beals
Eugene Marshbanks, a poet.....	Walter Dimm

Scene—Morell's Study, St. Dominic's Parsonage, Hackney Road, Victoria Park, London.

Time—The present.

Professor A. F. Reddie, Director.

Harold Warner, Manager.

“Engaged”

Presented by the Dramatic Club May 9, 1912.

CASTE

Belinda Treherne.....	Alberta Campbell
Maggie Macfarlane.....	Hazel Wightman
Minnie Simpson.....	Fay Clark
Mrs. Macfarlane.....	Rachel Applegate
Parker	Mildred Waite
Belvawney	Ralph Moores
Symperson	Alfred Skei
Cheviot Hill.....	Chester Moores
Angus Macalister	Raphael Geisler
Major McGillicuddy.....	Roland Kennedy
Wedding Guests.....	Bob Kellogg and Buford Johns

Professor A. F. Reddie, Director.



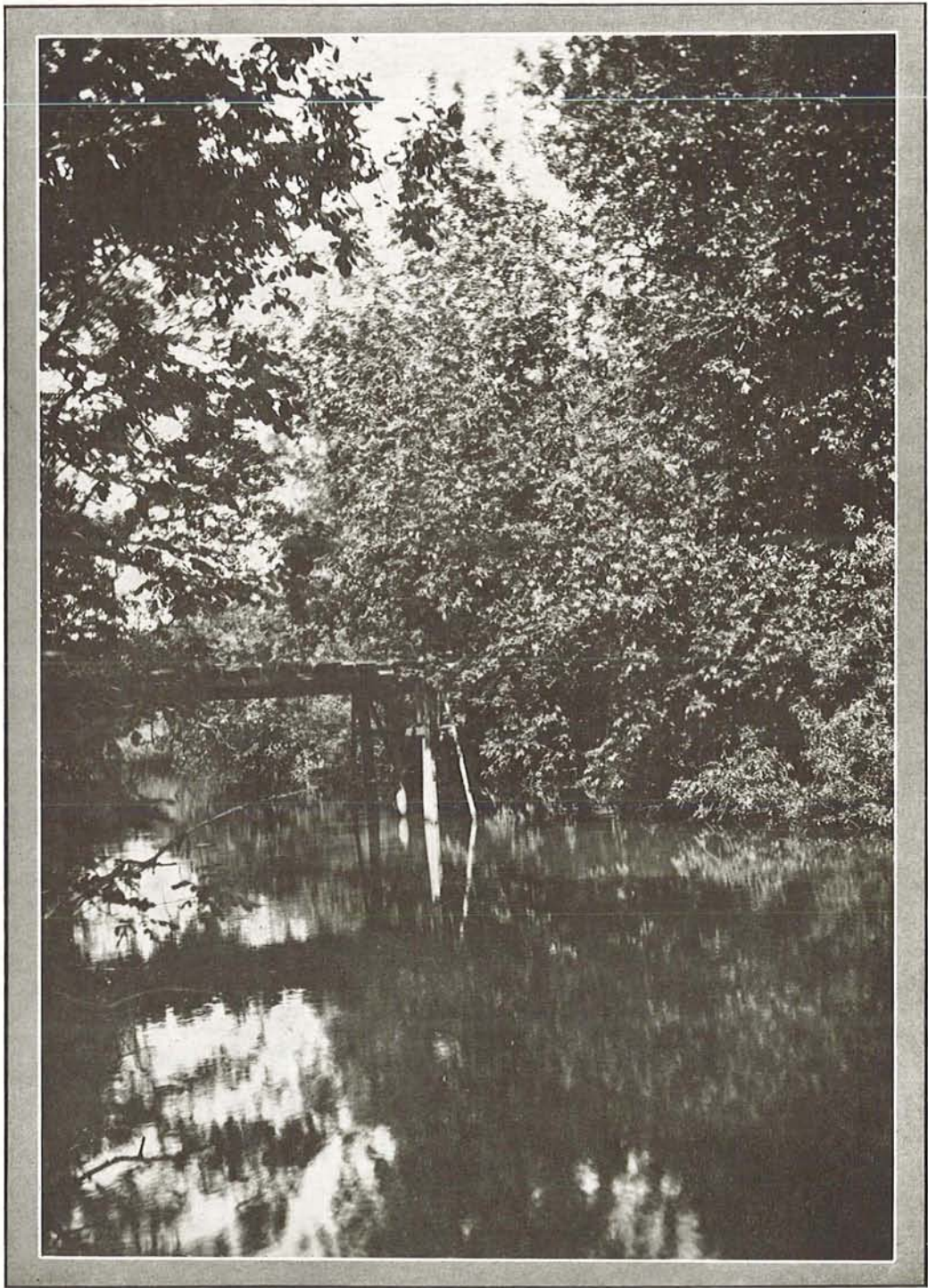

A SHADY PLACE ON THE OLD MILL RACE

FRATERNITIES

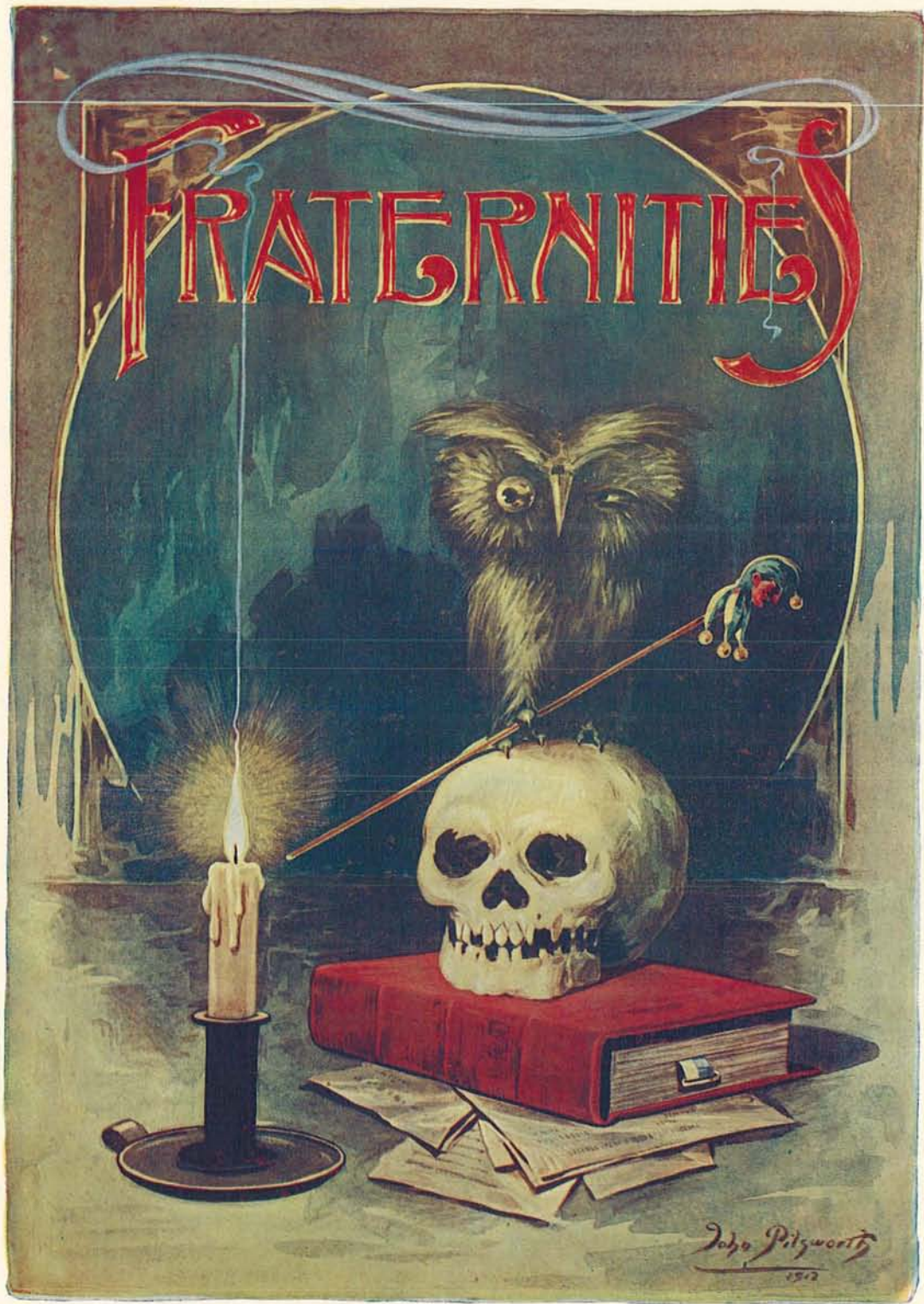

John Fitzworth
1912

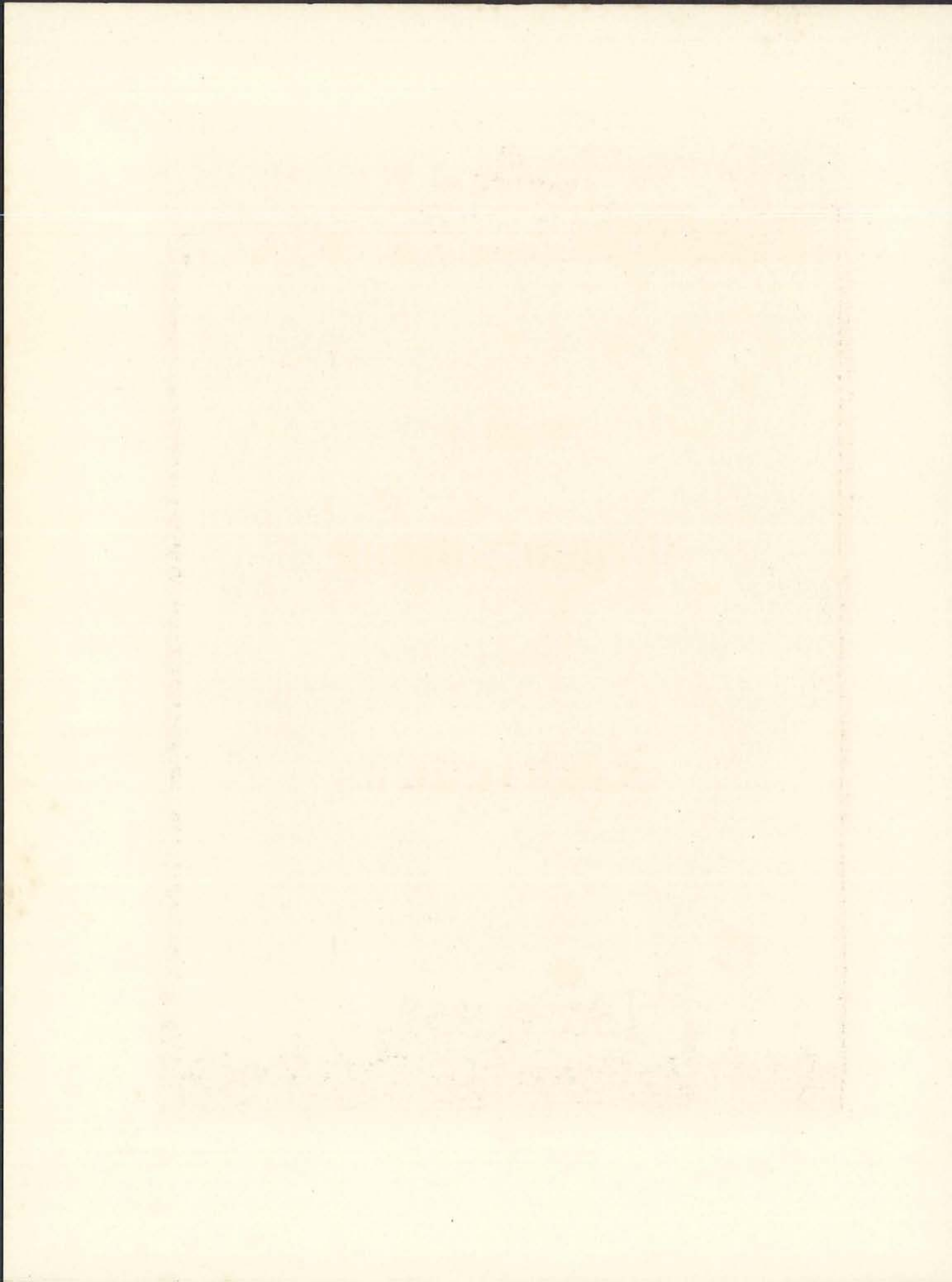

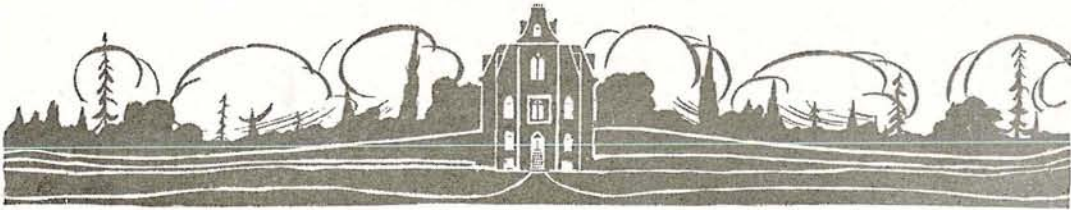

Book 4

Organizations

Section 1

Fraternities

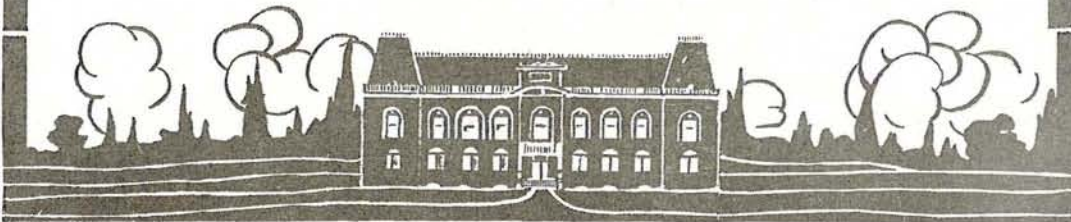



Directory of Fraternities

National Fraternities

SIGMA NU.....	Corner 11th and Pearl Streets
KAPPA SIGMA.....	Corner 11th and Alder Streets
ACACIA.....	342 East Ninth Street
BETA THETA PI.....	Corner 12th and Mill Streets
ALPHA TAU OMEGA.....	Oak Street, between 11th and 12th
SIGMA CHI.....	Corner 13th and Alder Streets
PHI GAMMA DELTA.....	376 East 12th Street

Local Clubs

TAWAH CLUB.....	736 Alder Street
AVAVA CLUB.....	365 East 13th Street
DELTA SIGMA FRATERNITY.....	810 Kincaid Avenue
DORMITORY CLUB.	
OREGON CLUB	



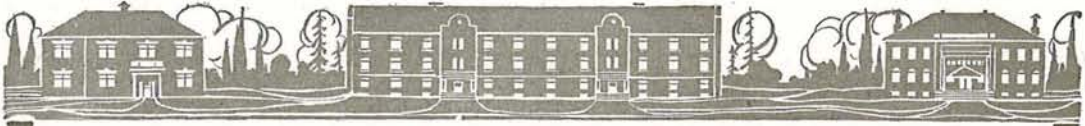

Gamma Zeta
of
Sigma Nu



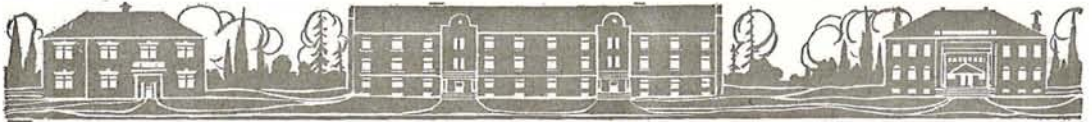

Lowell
Michael

Kellogg
Henderson
Vawter
DeBar

Benson
Parsons

Chandler
Walker
McCornack
Rader

Barbur
Bean

Grady
Geary

Main
Kay



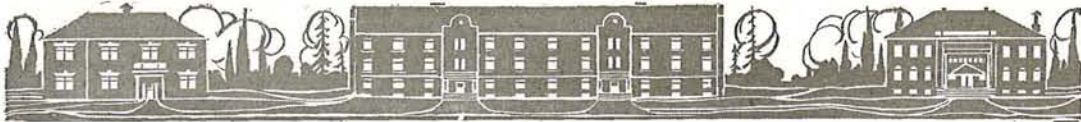

Sigma Nu

Gamma Zeta Chapter

Chartered December 1, 1900.

FRATRES IN UNIVERSITATE

1912

William Lowell, Robert Kellogg, Benj. R. Chandler, Herbert L. Barbur,
William M. Main, Graham Michael, Sidney Henderson,
Harold C. Bean

1913

Dean H. Walker, Ercel Kay, Vernon H. Vawter.

1914

Wallace J. Benson, Robert DeHuff McCornack.

1915

Harold Grady, Bryant DeBar, John Parsons, Donald Rader,
Edward Geary.



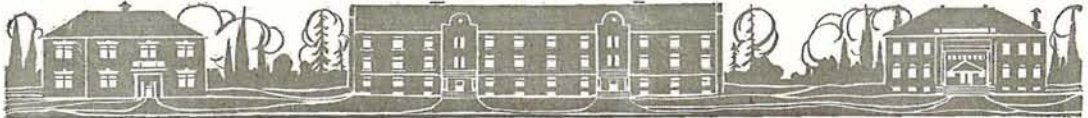

Sigma Nu Roll of Chapters

Founded at Virginia Military Institute, 1869.

- Alpha—1869, revived 1909, Virginia Military Institute.
Beta—1870, University of Virginia.
Lambda—1882, Washington and Lee University.
Psi—1888, University of North Carolina.
Beta Tau—1895, North Carolina A. & M. College.
Delta Kappa—1910, Delaware State College.
Sigma—1886, Vanderbilt University.
Gamma Iota—1902, State University of Kentucky.
Mu—1873, University of Georgia.
Theta—1874, University of Alabama.
Iota—1879, Howard College.
Kappa—1881, North Georgia Agricultural College.
Eta—1884, Mercer University.
Beta Theta—1890, Alabama Polytechnic Institute.
Gamma Alpha—1896, Georgia School of Technology.
Epsilon—1883, Bethany College.
Beta Nu—1891, Ohio State University.
Beta Iota—1892, Mt. Union-Scio College.
Gamma Pi—1904, University of West Virginia.
Delta Alpha—1907, Case School of Applied Science.
Delta Zeta—1909, Western Reserve University.
Gamma Beta—1898, Northwestern University.
Gamma Gamma—1895, Albion College.
Gamma Lambda—1902, University of Wisconsin.
Gamma Mu—1902, University of Illinois.
Gamma Nu—1902, University of Michigan.
Gamma Rho—1905, University of Chicago.
Delta Theta—1891, Lombard University.
Beta Mu—1893, Iowa State University.
Gamma Sigma—1904, Iowa State College.
Gamma Tau—1904, University of Minnesota.
Delta Eta—1909, University of Nebraska.
- Nu—1884, Kansas State University.
Rho—1886, Missouri State University.
Beta Xi—1894, William Jewell College.
Gamma Xi—1903, Missouri School of Mines.
Gamma Omicron—1903, Washington University.
Delta Epsilon—1909, Oklahoma University.
Upsilon—1886, University of Texas.
Phi—1887, Louisiana State University.
Beta Phi—1888, Tulane University.
Gamma Upsilon—1904, University of Arkansas.
Gamma Eta—1901, Colorado School of Mines.
Gamma Kappa—1902, University of Colorado.
Gamma Chi—1896, University of Washington.
Gamma Zeta—1900, University of Oregon.
Gamma Phi—1905, University of Montana.
Delta Iota—1910, Washington State College.
Beta Chi—1891, Leland Stanford Junior University.
Beta Psi—1892, University of California.
Pi—1884, Lehigh University.
Beta Rho—1894, University of Pennsylvania.
Gamma Epsilon—1900, Lafayette College.
Gamma Theta—1901, Cornell University.
Gamma Psi—1906, Syracuse University.
Delta Delta—1909, Pennsylvania State College.
Beta Beta—1890, DePauw University.
Beta Zeta—1891, Purdue University.
Beta Eta—1892, University of Indiana.
Beta Upsilon—1895, Rose Polytechnic Institute.
Beta Sigma—1898, University of Vermont.
Gamma Delta—1900, Stevens Institute of Technology.
Delta Beta—1907, Dartmouth College.
Delta Gamma—1908, Columbia University.
Delta Lambda—1912, Brown University.

Hi—Rickety—Whoopy doo!
What's the matter with Sigma Nu?
Hullabaloo, terragaroo;
Ausgezeichnet, Sigma Nu.

Colors, Black, White and Gold.

Flower, White Rose

Publication, "The Delta."



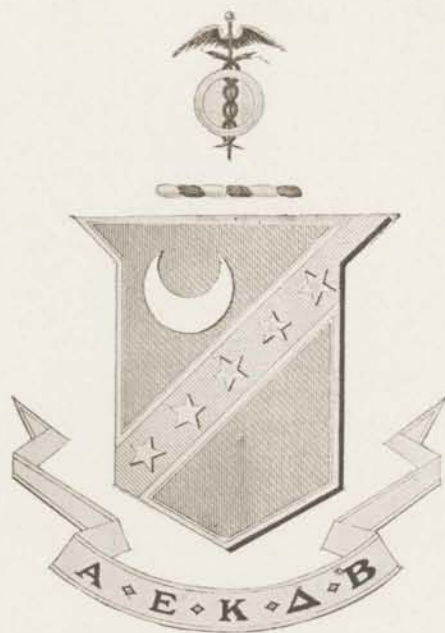

Gamma Alpha
of
Kappa Sigma





R. Moores
Storie
Kendall
Cowden
Munley

Latourette
Ford
Stannard
Strang
Marsden

Still
C. Moores
Roberts
Heusner
Boylan

Bean
Frazier

Cecil
Clark
McAllen
Dickson
Staiger

Waite
Cobb
Kimball
Hendricks
Lytle



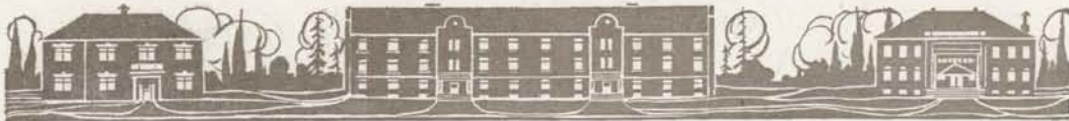

Kappa Sigma Gamma Alpha Chapter

Chartered April 16, 1904.

FRATRES IN UNIVERSITATE

1912

Ralph D. Moores, Earl C. Latourette, Chester A. Moores.

1913

Fendel S. Walte, J. C. Cecil, Edsall P. Ford, Glen E. Storie.

1914

Delbert C. Stannard, Earle S. Cobb, Alfred B. Clarke,
Hawley J. Bean, Norton R. Cowden, Oudin F. Roberts,
Claude Still, F. N. Kendall, William D. McAllen,
George B. Marsden, Nat. J. Kimball.

1915

Franklin Stalger, Wm. B. Heusner, George Frazier,
Westbrook Dickson, Jessup Strang, Leland Hendricks, William Munley,
Harry G. Lytle, Tom Boylen.



Kappa Sigma House.





Kappa Sigma

Roll of Chapters

Founded at University of Bologna, 1395.

- | | |
|--|--|
| Psi—University of Maine. | Phi—Southwestern Presbyterian University. |
| Alpha Rho—Bowdoin College. | Omega—University of the South. |
| Beta Kappa—New Hampshire College. | Alpha Theta—Southwestern Baptist University. |
| Gamma Epsilon—Dartmouth College. | Alpha Sigma—Ohio State University. |
| Alpha Lambda—University of Vermont. | Beta Phi—Case School of Applied Science. |
| Gamma Delta—Massachusetts State College. | Beta Delta—Washington and Jefferson College. |
| Gamma Eta—Harvard University. | Beta Nu—Kentucky State College. |
| Beta Alpha—Brown University. | Alpha Zeta—University of Michigan. |
| Alpha Kappa—Cornell University. | Chi—Purdue University. |
| Gamma Zeta—New York University. | Alpha Pi—Wabash College. |
| Gamma Iota—Syracuse University. | Beta Theta—University of Indiana. |
| Pi—Swarthmore College. | Alpha Gamma—University of Illinois. |
| Alpha Delta—Pennsylvania State College. | Alpha Chi—Lake Forrest University. |
| Alpha Epsilon—University of Pennsylvania. | Gamma Beta—University of Chicago. |
| Alpha Phi—Bucknell College. | Beta Epsilon—University of Wisconsin. |
| Beta Iota—Lehigh University. | Beta Mu—University of Michigan. |
| Beta Pi—Dickinson College. | Beta Rho—University of Iowa. |
| Alpha Alpha—University of Maryland. | Alpha Psi—University of Nebraska. |
| Alpha Eta—George Washington University. | Alpha Omega—William Jewell College. |
| Zeta—University of Virginia. | Beta Gamma—Missouri State College. |
| Eta—Randolph-Macon College. | Beta Sigma—Washington University. |
| Mu—Washington and Lee University. | Beta Chi—Missouri School of Mines. |
| Nu—William and Mary College. | Beta Tau—Baker University. |
| Upsilon—Hampden-Sidney College. | Xi—University of Arkansas. |
| Beta Beta—Richmond College. | Gamma Kappa—University of Oklahoma. |
| Delta—Davidson College. | Alpha Upsilon—Millsaps College. |
| Eta Prime—Trinity College. | Gamma—Louisiana State University. |
| Alpha Mu—University of North Carolina. | Sigma—Tulane University. |
| Beta Upsilon—North Carolina M. & A. College. | Iota—Southwestern University. |
| Alpha Nu—Wofford College. | Tau—University of Texas. |
| Alpha Beta—Mercer University. | Beta Omicron—University of Denver. |
| Alpha Tau—Georgia School of Technology. | Beta Omega—Colorado College. |
| Beta Lambda—University of Georgia. | Gamma Gamma—Colorado School of Mines. |
| Beta—University of Alabama. | Beta Zeta—Leland Stanford Junior University. |
| Beta Eta—Alabama Polytechnic Institute. | Beta Xi—University of California. |
| Theta—Cumberland University. | Beta Psi—University of Washington. |
| Kappa—Vanderbilt University. | Gamma Alpha—University of Oregon. |
| Lambda—University of Tennessee. | Gamma Theta—University of Idaho. |
| | Gamma Mu—Washington State College. |
| | Gamma Nu—Washburn. |

Colors, Scarlet, White and Emerald.

Flower, Lily of the Valley

Publication, "The Caduceus."



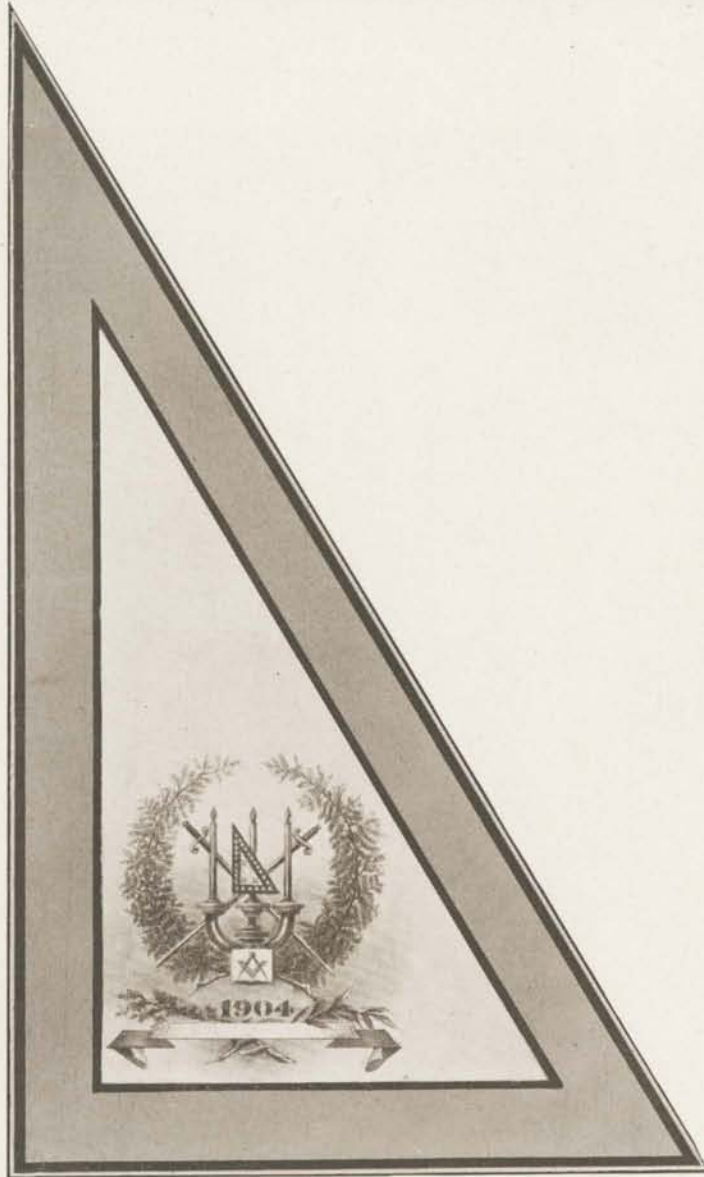

Tau of Aracia





	Huggins	Dunton	Smith	Dunlap	
	Spencer	Reynolds	Quigley	Bratager	
	Williamson	McMillan	Skei	Ingle	
Epperly	Heidenrich	Broadbridge	Williamson	Donald	





Aracia

Tau Chapter

Chartered October 28, 1900.

FRATRES IN FACULTATE

John Straub, F. G. Young, F. S. Dunn, J. F. Bovard, H. B. Leonard.

FRATRES IN UNIVERSITATE

1912

L. N. Huggins, Forrest E. Dunton, Ernest J. Smith,
William J. Dunlap.

191

Carlton Spencer, C. N. Reynolds, Harold Quigley.

1914

Albert M. Epperly, Joseph R. Williamson, Lowell Williamson,
Alfred H. M. Skei, Leon Bratager.

1915

George Broadbridge, Chas. McMillan, Henry Heldenrich, Joe Ingle,
James Donald.



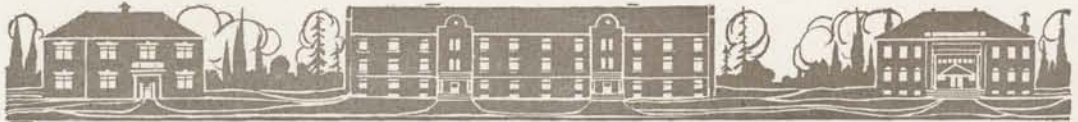

Acacia

Roll of Chapters

Founded at University of Michigan, 1904.

Aleph—University of Michigan.	Nun—Cornell University.
Beth—Leland Stanford Junior University.	Samehk—Purdue University.
Gimel—University of Kansas.	Ayin—University of Chicago.
Daleth—University of Nebraska.	Pe—Yale University.
He—University of California.	Tsadhe—Columbia University.
Waw—Ohio State University.	Koph—Iowa State College.
Teth—Harvard University.	Resh—University of Iowa.
Heth—University of Illinois.	Shin—Pennsylvania State College.
Yodh—University of Pennsylvania.	Tav—University of Oregon.
Kaph—University of Minnesota.	Aleph Aleph—University of Washington.
Lamedth—University of Wisconsin.	Aleph Beth—Northwestern University.
Mem—University of Missouri.	Aleph Gimel—University of Colorado.

Colors, Black and Gold.

Flower, The Acacia.

Publication, "The Acacia Journal."





Beta Rho
of
Beta Theta Pi



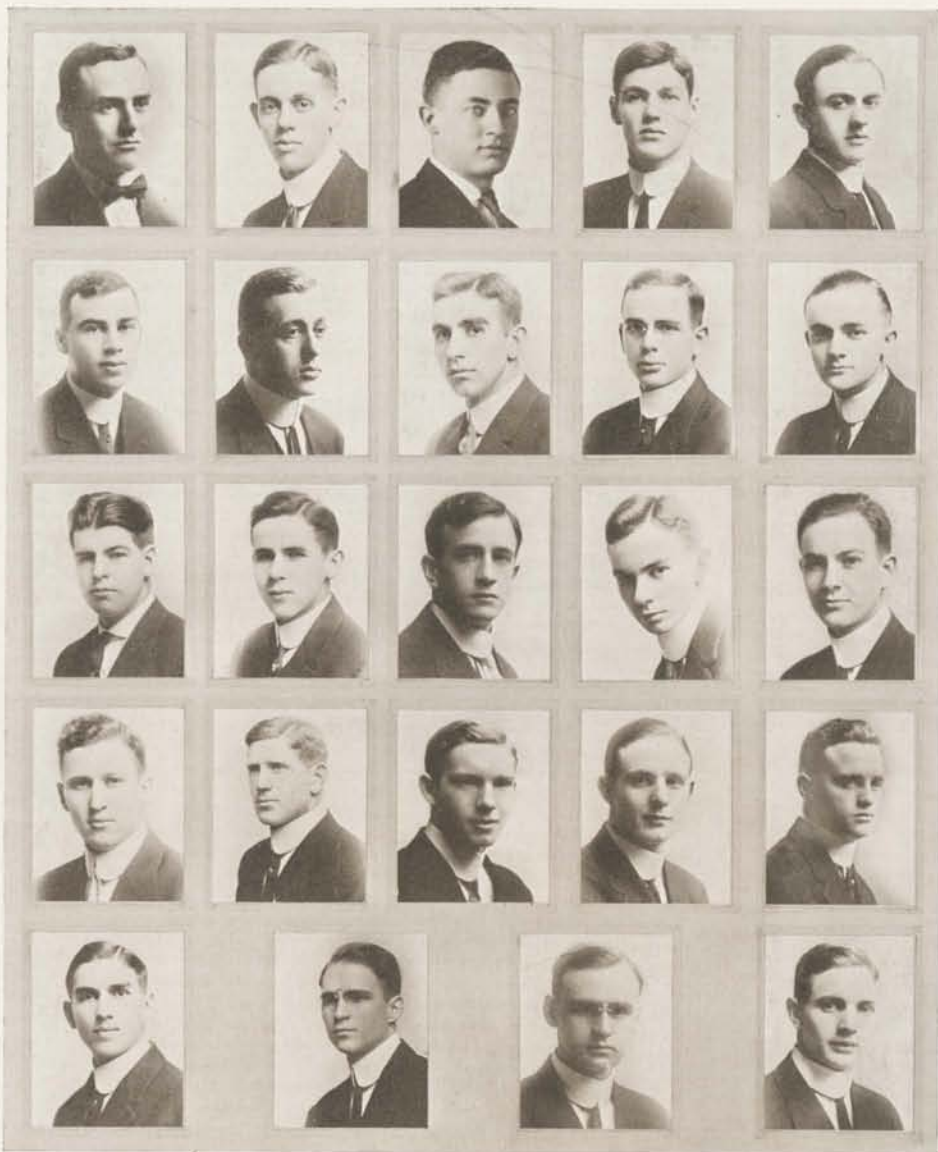
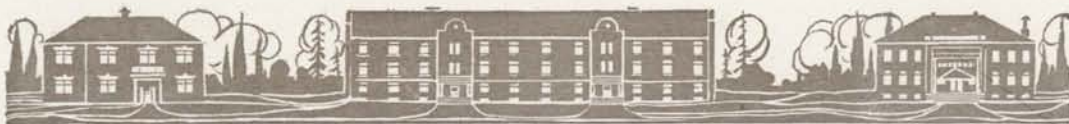

Johns
Stine
Harding
Kuykendall
Barzee

Mount
Martzloff
Warner
Broughton
D. Rice

Young
C. Fenton
Miller
Reynolds

Oberteuffer
L. Rice
I. Brooks
Fortmiller
Payne

B. Fenton
Chessman
Jerard
Burgard
R. Brooks





Beta Theta Pi Beta Klu Chapter

Chartered, December 4, 1909.

FRATRES IN FACULTATE

Timothy Cloran.

FRATRES IN UNIVERSITATE

1912

James Johns, Harry M. Stine, L. O. Harding.

1913

Lloyd D. Barzee, Harold J. Broughton, Karl H. Martzloff,
Robert B. Kuykendall, William Wallace Mount, Harold J. Warner.

1914

Irwin J. Brooks, Carl B. Fenton, George Earl Fortmiller, Waldo S. Miller,
Charles A. Reynolds, Donald B. Rice, Lyman G. Rice,
Frederick Harold Young, G. Herman Oberteuffer.

1915

Russell M. Brooks, John Clark Burgard, W. Dale Chessman,
Francis Boyce Fenton, Bertrand S. Jerard, Buford B. Payne.



Beta Theta Pi House.



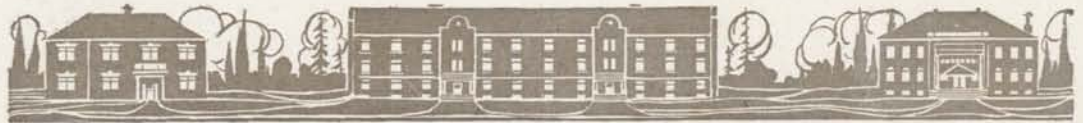

Beta Theta Pi

Roll of Chapters

Alpha—Miami University.	Beta Zeta—St. Lawrence University.
Beta Nu—Cincinnati University.	Beta Eta—University of Maine.
Beta—Western Reserve University.	Phi—University of Pennsylvania.
Beta Kappa—Ohio University.	Beta Theta—Colgate University.
Gamma—Washington and Jefferson College.	Nu—Union University.
Delta—DePauw University.	Alpha Alpha—Columbia University.
Pi—Indiana University.	Beta Iota—Amherst College.
Lambda—University of Michigan.	Beta Lambda—Vanderbilt University.
Tau—Wabash College.	Beta Omicron—University of Texas.
Epsilon—Central University, Kentucky.	Theta Delta—Ohio State University.
Kappa—Brown University.	Alpha Tau—University of Nebraska.
Zeta—Hampden-Sidney College.	Alpha Upsilon—Pennsylvania State College.
Eta Beta—University of North Carolina.	Alpha Zeta—University of Denver.
Theta—Ohio Wesleyan University.	Beta Epsilon—University of Syracuse.
Iota—Hanover College.	Alpha Omega—Dartmouth College.
Xi—Knox College.	Beta Pi—University of Minnesota.
Omicron—University of Virginia.	Mu Epsilon—Wesleyan University.
Phi Alpha—Davidson College.	Zeta Phi—University of Missouri.
Psi—Bethany College.	Beta Chi—Lehigh University.
Chi—Beloit College.	Phi Chi—Yale University.
Alpha Beta—University of Iowa.	Lambda Sigma—Stanford University.
Alpha Gamma—Wittenberg College.	Beta Psi—University of West Virginia.
Alpha Delta—Westminster College.	Beta Tau—University of Colorado.
Epsilon—Iowa Wesleyan University.	Beta Sigma—Bowdoin College.
Lambda Rho—University of Chicago.	Beta Omega—Washington State University.
Alpha Eta—Denison University.	Sigma Rho—University of Illinois.
Alpha Iota—Washington University, Mo.	Beta Mu—Purdue University.
Alpha Lambda—University of Wooster.	Lambda Kappa—Case School of Applied Science.
Alpha Sigma—Dickinson College.	Tau Sigma—Iowa State College.
Upsilon—Boston University.	Theta Zeta—University of Toronto.
Alpha Chi—Johns Hopkins University.	Gamma Phi—University of Oklahoma.
Omega—University of California.	Beta Phi—Colorado School of Mines.
Beta Alpha—Kenyon College.	Beta Xi—Tulane University.
Beta Gamma—Rutgers College.	Beta Rho—University of Oregon.
Beta Delta—Cornell University.	
Sigma—Stevens Institute of Technology.	

Phi, Kai, Phi;
Phi, Kai, Phi;
Wooglin, Wooglin,
Beta Theta Pi.

Colors, Blue and Pink.

Flower, Rose

Publication, "Beta Theta Pi."





Gamma Phi
of
Alpha Tau Omega





Turner
Cunning
McDaniel

Huggins
Jerry Martin
Onthank
V. Motschenbacher

Viereck
Kraus
C. Motschenbacher
Welch

Good
Blackaby
Pack
Moe

Dudley
E. E. Martin
Finch





Alpha Tau Omega

Oregon Gamma Phi Chapter

Chartered, February 25th, 1910.

FRATRES IN FACULTATE

John Straub.

POST GRADUATE

James Cunning.

FRATRES IN UNIVERSITATE

1912.

David L. McDaniel, Rex A. Turner.

1913.

Karl W. Onthank, Alexander Martin III, Edgar E. Martin.

1914.

Vernon T. Motschenbacher, Harry C. Viereck, G. Chester Huggins,
John R. Kraus.

1915.

Roger Waldo Moe, Frank A. Dudley, Earl Blackaby, Eugene N. Good,
Leland S. Finch, John Welch, Clarence E. Motschenbacher,
James A. Pack, Jr.



Alpha Tau Omega House.





Alpha Tau Omega

Roll of Chapters

Founded at Virginia Military Institute, 1865.

- Pi—Tennessee University.
Omega—University of Southern Tennessee.
Delta—University of Virginia.
Xi—Trinity College, North Carolina.
Alpha Beta—University of Georgia.
Alpha Delta—University of South Carolina.
Alpha Epsilon—Alabama Polytechnic Institute.
Alpha Zeta—Mercer University, Georgia.
Tau—University of Pennsylvania.
Alpha Theta—Emory College, Georgia.
Alpha Iota—Muhlenburg College, Pennsylvania.
Alpha Lambda—Columbia University.
Alpha Mu—Adrian College, Michigan.
Alpha Nu—Mount Union College, Ohio.
Alpha Omicron—St. Lawrence University, New York.
Alpha Pi—Washington Jefferson College, Pennsylvania.
Alpha Rho—Lehigh University, Pennsylvania.
Alpha Tau—Southwestern Presbyterian University.
Alpha Upsilon—Pennsylvania College.
Alpha Psi—Wittenberg College, Ohio.
Alpha Omega—University of Florida.
Beta Alpha—Simpson College, Iowa.
Beta Beta—Southern University.
Beta Delta—University of Alabama.
Beta Epsilon—Tulane University.
Beta Zeta—University of Vermont.
Beta Eta—Ohio Wesleyan.
Beta Theta—Cornell University.
Beta Kappa—Hillsdale College.
Beta Iota—Georgia School of Technology.
Beta Lambda—University of Michigan.
Beta Mu—Wooster University.
Beta Xi—Charleston College.
Beta Omicron—Albion College.
Beta Pi—Vanderbilt University.
Beta Upsilon—University of Maine.
Beta Omega—Ohio State University.
Gamma Alpha—Colby University.
Gamma Beta—Tufts College.
Gamma Gamma—Rose Polytechnic Institute.
Beta Tau—Southwestern Baptist University.
Gamma Delta—Brown University.
Gamma Theta—University of Nebraska.
Gamma Eta—University of Texas.
Gamma Iota—University of California.
Gamma Kappa—Western Reserve University of Colorado.
Gamma Mu—University of Kansas.
Gamma Nu—University of Minnesota.
Gamma Xi—University of Chicago.
Gamma Omicron—Purdue University.
Gamma Pi—University of Washington.
Gamma Rho—University of Missouri.
Beta Gamma—Massachusetts Institute of Technology.
Beta—Washington Lee University.
Gamma Tau—University of Wisconsin.
Gamma Upsilon—Iowa State College.
Gamma Sigma—Worcester Polytechnical Institute.
Gamma Zeta—University of Illinois.
Gamma Omicron—Ames College.
Mu Iota—Kentucky State College.
Gamma Phi—University of Oregon.
Gamma Chi—Washington State College.
Beta Psi—Leland Stanford University, California.

Who Rah Regga
Alpha Tau Omega
Hip, Hurrah! Hip, Hurrah!
Three Cheers for Alpha Tau,
Hurrah! Hurrah? Hurrah!

Colors, Sky Blue and Old Gold

Flower, White Tea Rose

Publication, "Alpha Tau Omega Palm."



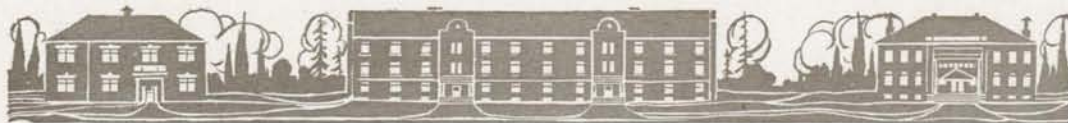

IN HOC
SIGNO
VINCES

Beta Iota
of
Sigma Chi





Jamison	Early	Newlands	Kelly	Brown	Briedwell	Moore	M. Hawkins
H. Fowler	C. Fowler	G. Watson	G. Watson	D. Watson	D. Hawkins	Sims	Dorr
Holden	Livermore	vosper		C. Watson			Gaunt





Sigma Chi

Beta Iota Chapter

Chartered, November 27th, 1910.

FRATRES IN UNIVERSITATE

1912

Homer B. Jamison, Ralph P. Newland, John G. Kelly, John M. Moore,
Lyle F. Brown, Martin W. Hawkins.

1913

Paul R. Briedwell, Clifford Sims, Reymund B. Early.

1914

Henry Fowler, Charles A. Fowler, Guyn Watson.

1915

David Hawkins, Lynn Holden, Ernest E. Vosper, Lyn H. Livermore,
Clay Watson, Edwin Dorr, Walter Gaunt.



Sigma Chi House.





Sigma Chi

Roll of Chapters

Founded at Miami University, 1855.

- Alpha—Miami University.
Beta—University of Wooster.
Beta Epsilon—University of Utah.
Beta Zeta—University of North Dakota.
Gamma—Ohio Wesleyan University.
Epsilon—George Washington University.
Zeta—Washington and Lee.
Eta—University of Mississippi.
Theta—Pennsylvania College.
Kappa—Bucknell University.
Lambda—Indiana University.
Mu—Denison University.
Xi—De Pauw University.
Omicron—Dickinson College.
Rho—Butler College.
Phi—Lafayette College.
Chi—Hanover College.
Psi—University of Virginia.
Omega—Northwestern University.
Alpha Alpha—Hobart College.
Alpha Beta—University of California.
Alpha Gamma—Ohio State University.
Alpha Epsilon—University of Nebraska.
Alpha Zeta—Beloit College.
Alpha Eta—State University of Iowa.
Alpha Theta—Massachusetts Institute of Technology.
Alpha Iota—Illinois Wesleyan University.
Alpha Lambda—University of Wisconsin.
Alpha Nu—University of Texas.
Alpha Xi—University of Kansas.
Alpha Omicron—Tulane University.
Alpha Pi—Albion College.
Alpha Sigma—University of Minnesota.
Alpha Rho—Lehigh University.
- Alpha Upsilon—University of Southern California.
Alpha Phi—Cornell University.
Alpha Chi—Pennsylvania State College.
Alpha Psi—Vanderbilt University.
Alpha Omega—Leland Stanford Junior University.
Beta Gamma—Colorado College.
Delta Delta—Purdue University.
Beta Delta—University of Montana.
Zeta Delta—Central University.
Zeta Psi—University of Cincinnati.
Eta Eta—Dartmouth College.
Theta Theta—University of Michigan.
Kappa Kappa—University of Illinois.
Lambda Lambda—Kentucky State College.
Sigma Mu—University of West Virginia.
Nu Nu—Columbia University.
Xi Xi—University of Missouri.
Omicron Omicron—University of Chicago.
Rho Rho—University of Maine.
Tau Tau—Washington University.
Upsilon Upsilon—University of Washington.
Phi Phi—University of Pennsylvania.
Psi Psi—Syracuse University.
Omega Omega—University of Arkansas.
Beta Eta—Case School of Applied Science.
Beta Theta—University of Pittsburg.
Delta Chi—Wabash College.
Beta Zeta—University of North Dakota.
Beta Epsilon—University of Utah.
Beta Iota—University of Oregon.
Delta—University of Georgia.

Who—Who—Who am I?
I'm a loyal Sigma Chi
Hoopla—Hoopla—Hoopla Hi!
Sig-ma Chi.

Colors, Blue and Gold.

Flower, White Rose

Publication, "Sigma Chi Quarterly."





Epsilon Omicron
of
Phi Gamma Delta



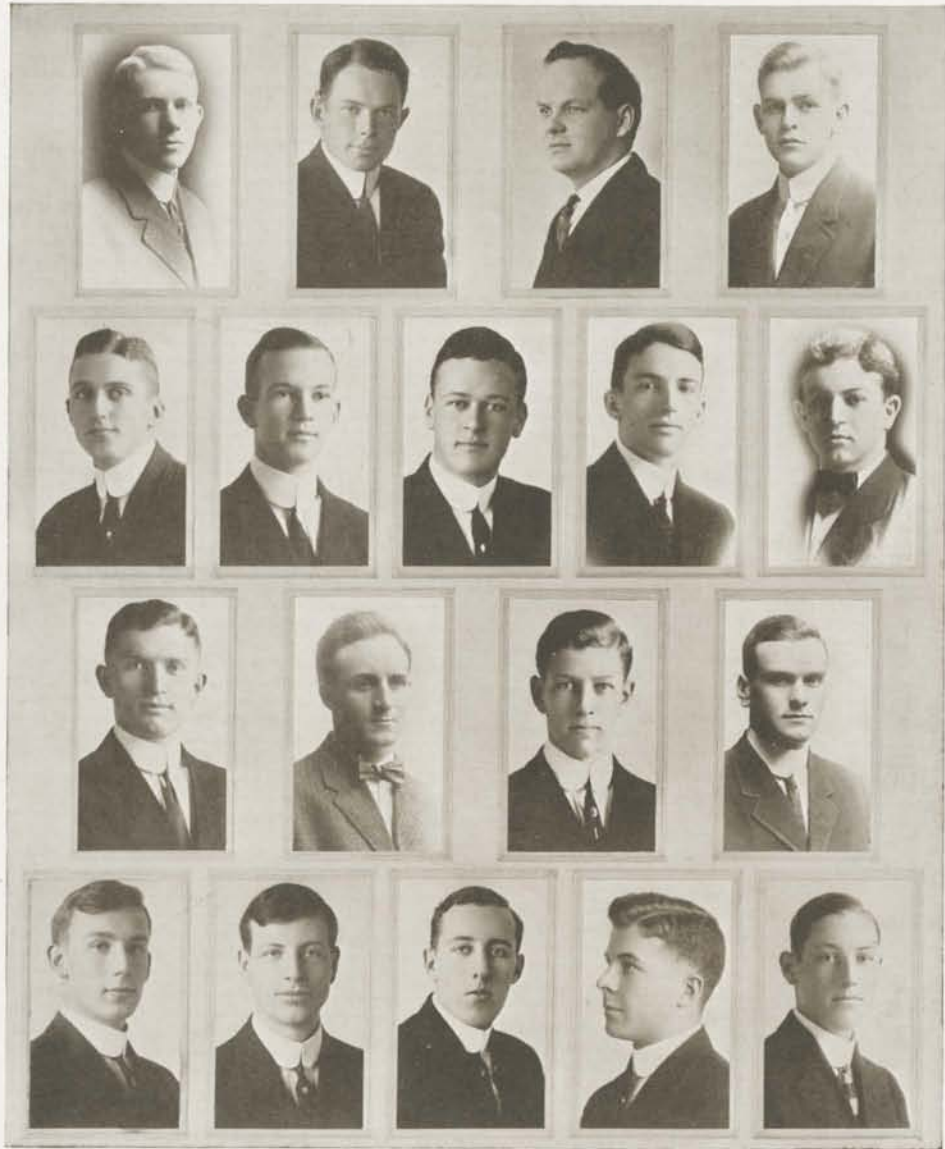

Grayson	Fisher	Frazier	Word	Kennedy	Shattuck	Gray
Black	Grout	Dorris	Jones	R. Caufield	Cake	W. Caufield
				Gould	Hill	Howard





Phi Gamma Delta

Epsilon Omicron Chapter

Chartered, October 1, 1912

FRATRES IN UNIVERSITATE

1912.

Walter Fisher, Thomas M. Word, Rolland Kennedy, John W. Shattuck.

1913.

Carl Grayson, Kenneth Frazier, Raymond Caufield, Ralph Cake.
Howard Gray.

1914.

Alva Grout, Joseph F. Jones, Colton Meek, Wallace Caufield.

1915.

John Black, Benj. Dorris, Aaron Gould, Maurice Hill, Thornton Howard.



Phi Gamma Delta House



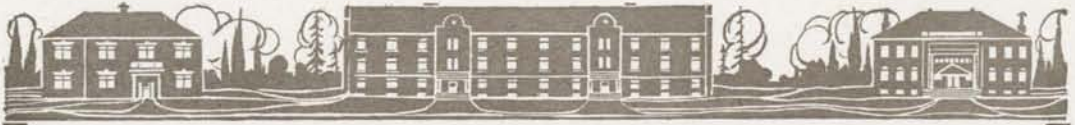

Phi Gamma Delta

Roll of Chapters

Founded at Washington and Jefferson College, 1848.

Allegheny College.	Syracuse University.
Amherst College.	Trinity College.
Bethel College.	Union University.
Brown University.	University of Alabama.
Bucknell University.	University of California.
Colgate University.	University of Chicago.
Colorado College.	University of Illinois.
Columbia University.	University of Kansas.
Cornell University.	University of Maine.
Dartmouth College.	University of Michigan.
Denison University.	University of Minnesota.
De Pauw University.	University of Missouri.
Hanover College.	University of Nebraska.
Illinois Wesleyan University.	University of Oregon.
Indiana University.	University of Pennsylvania.
Iowa A. College.	University of Tennessee.
Johns Hopkins University.	University of Texas.
Knox College.	University of Virginia.
Lafayette College.	University of Washington.
Lehigh University.	University of Wisconsin.
Leland Stanford University.	University of Wooster.
Massachusetts Institute of Technology.	Wabash College.
New York University.	Washington and Lee University.
Ohio State University.	Washington and Jefferson College.
Ohio Wesleyan University.	Western Reserve University.
Pennsylvania College.	William Jewell College.
Pennsylvania State College.	Wittenberg College.
Purdue University.	Worcester Polytechnic Institute.
Richmond College.	Yale University.





Book 4

Section 2

Local Clubs

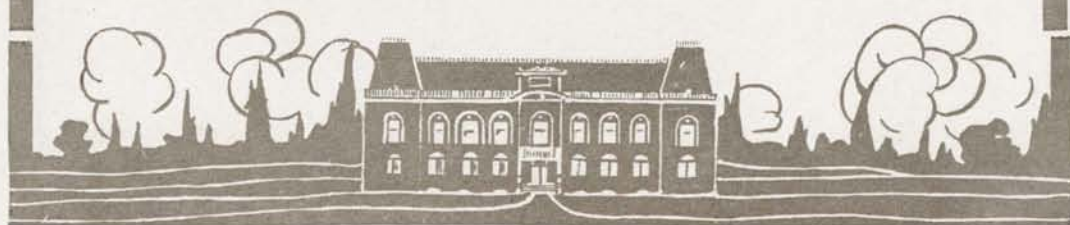



Houston
Nitschke
Annunsen

Siglin
Rothchild
Adler

Schneider
Peet
Partlow

Service
Carrick
Stuller





Tawah

Organized, January 9th, 1909.

FRATRES IN UNIVERSITATE

1912.

Evans Houston, Herman Sigglin.

1913.

R. S. Carrick, A. M. Service, Joe Rothchild.

1914.

Everett Stuller, Fred S. Annunsen, William Nitschke,
Sanford Addler, Harold Peet.

1915.

Verne Partlow, Otto Schneider, T. Moore.



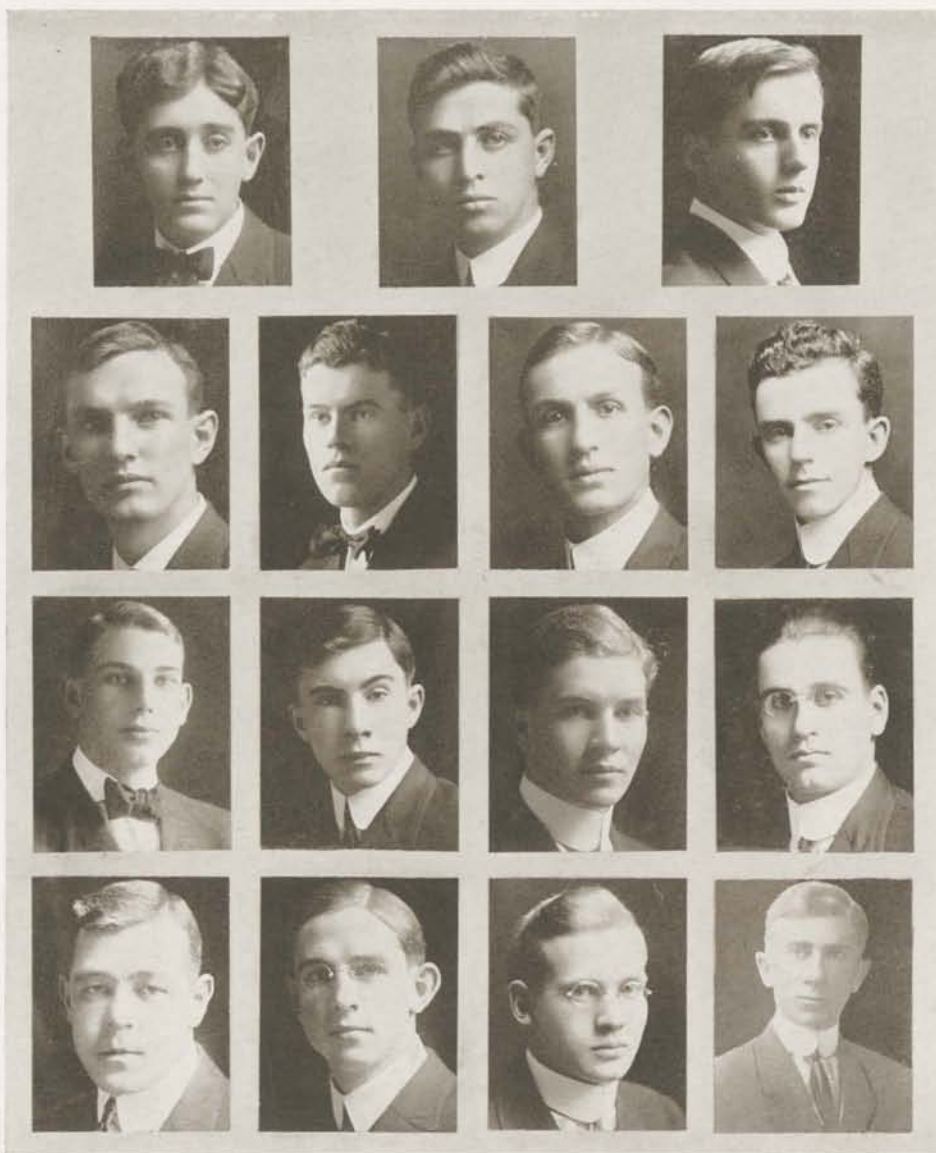

Myers
Doble
Bradshaw
Pague

Van Marter
McColl
Donnelly

Blackman
Rolfe
Hudson
Morton

Bauer
Mathias
Bigbee
Fariss





Avava Club

Organized April 1, 1909.

FRATRES IN UNIVERSITATE

1912

Verne VanMarter, Fred Myers, Harry Devereaux.

1913

Irwin Rolfe, Abe Blackman, Henry Bauer, Walter Dobie.

1914

Tom Hudson, Chas. McCall, Robert Bradshaw, George Fariss.

1915

Melville Morton, Morris Bigbee, Donald Pague, J. F. Donnelly,
Harlan Pefley.



Avava House.



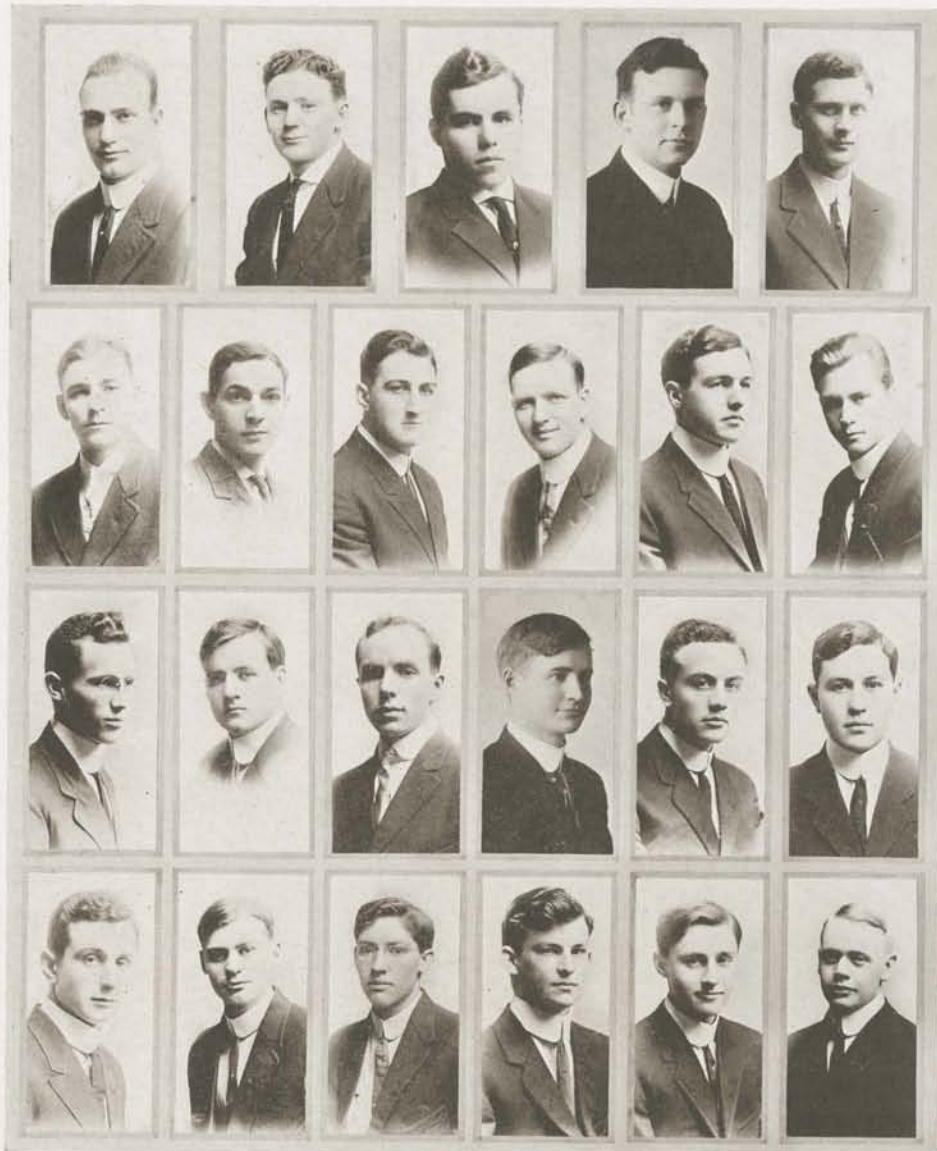
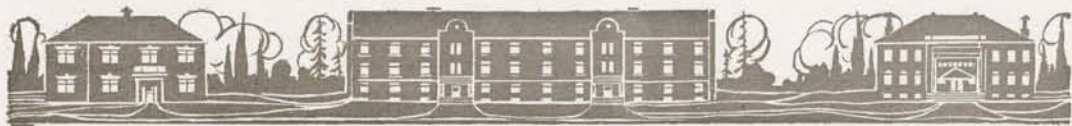

R. Geisler
Thomas
Maris
Curtis

Cockerline
Barbour
Hammond
C. Geisler

Balley
Campbell
Smith

Huntington
Oleson
Bedford
Irish

Walls
Wray
Giles
Wagner

Gabriel
Whealon
Stevens
Blohm





Delta Sigma

Organized April 14, 1910.

Will be Installed May 30th

as

Omega Alpha of Phi Delta Theta.

FRATRES IN UNIVERSITATE

1912

Wendell C. Barbour, Harold B. Cockerline, George A. Gabriel,
L. Raphael Geisler, Walter M. Huntington, Raymond V. Thomas,
Clarence W. Walls, Charles R. Oleson.

1913

Edward F. Bailey, Philip L. Hammond, W. Homer Maris.

1914

Arba S. Bedford, Raymond Giles, Robert M. Wray.

1915

Sophus T. Blohm, Carlyle D. Geisler, Merwin R. Irish, S. Hugh Smith,
Lloyd C. Stevens, Carroll M. Wagner, Gien Curtis.

SPECIAL

W. Homer Wheelon, David B. Campbell.



Delta Sigma House.





Dormitory Club

1912

Burns Powell, Walter Bailey, Hugh Currin, Raymond Heider,
Ben S. Dinsmore, Earl Jones, Edward Himes, C. L. Marshall,
J. P. McGuire, J. B. Jones, Falley Rasmussen, Charles Guerne,
Mique Stastny, George Shantin, John Rast, Homer Wheelon.

1913

R. J. Caro, Burleigh Cash, Harry Ding, Walter Kimmel, C. T. Kronenberg,
William Neill, Clyde Pattee, Allyn Roberts, Ira Staggs,
T. H. Wentworth, Howard Zimmerman.

1914

William Cass, Peter C. Crockett, Alfred Davies, F. T. J. Galloway,
Oscar Haugen, Otto Heider, D. M. King, Elliot Roberts,
Edwin S. Sternberg, C. T. Thomas, Laurence Whitman,
Ray Williams, A. C. Yaden.

1915

William McNeill, M. Gilchrist, Sam Michael, J. H. Ryan, Roy Johnson,
A. P. Scholl, Frank S. Stiles, W. H. Thompson, R. G. Young, R. O. Evans,
A. E. Brotherton, Roy B. Curry, Clyde Dawson, Laurence Dineen,
C. W. Frazier, Ira Gaston.



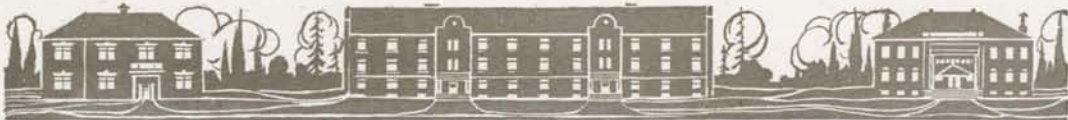

Himes
Shantin
Thomas

Pattee
Rast
Stenberg
Cass

Currin
Williams
Wentworth
Brotherton
Marshall

E. Jones
Yaden
B. Jones
Galloway
McGilchrist

McNeil
Neill
Curry
Crockett

A. Roberts
Zimmerman
Rasmussen



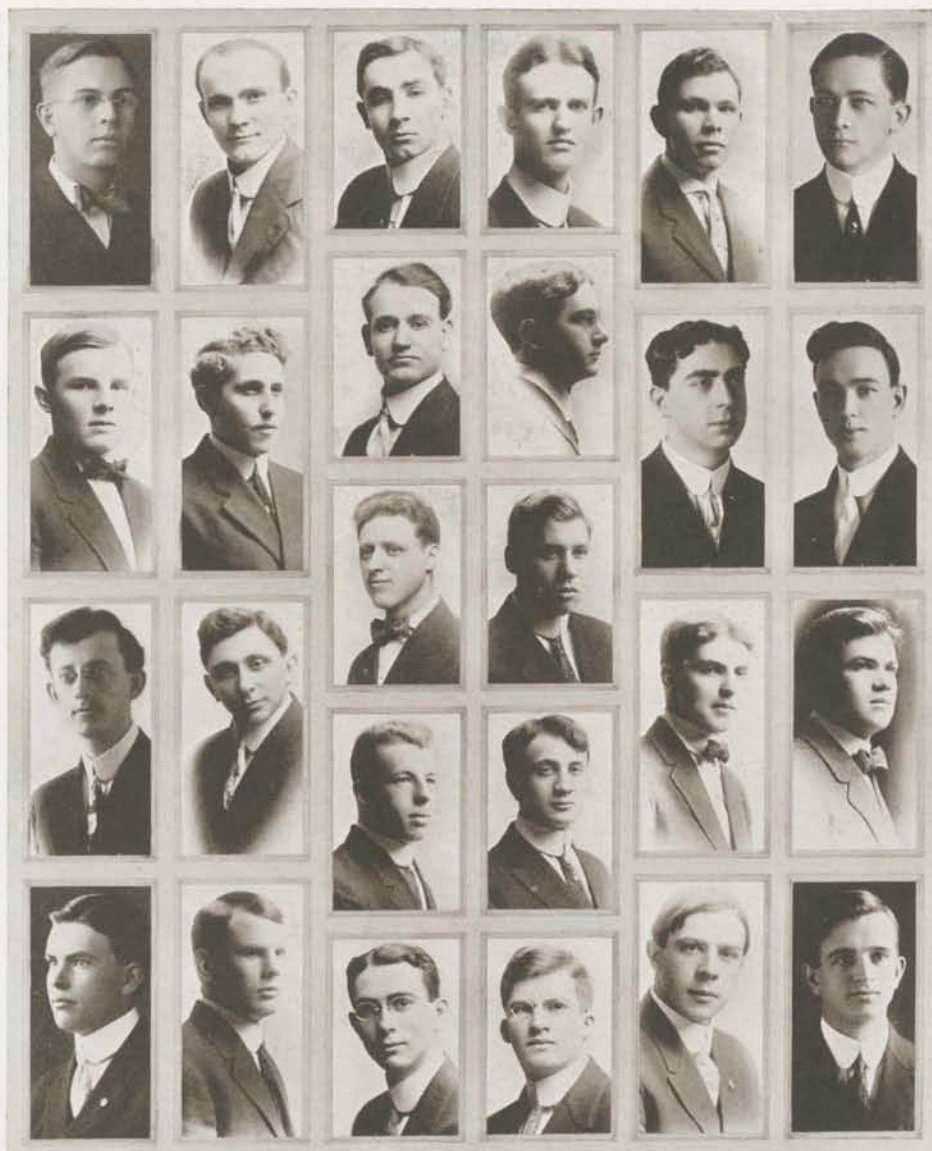

Kimmell
E. Roberts
A. B. Cash
O. Heider

Stastney
Caro
Guerne
Stiles

King
Fitch
Scholl
Kronenberg
Broadbridge

Whitman
Dawson
Johnson
Michael
Dineen

Helder
Ryan
Thompson
Hamilton

Pefley
Javies
Haugen
McGuire





Frazier

Hodge

Hartley

Calkins

Oregon Club

A social organization of non-fraternity students, organized at the University of Oregon, March 7, 1911.

OFFICERS

EVA FRAZIER	President
WALTER HODGE	Vice President
GRACE HARTLEY	Secretary
RUSSELL CALKINS	Treasurer

MEMBERS

Men.
 V. E. Burris
 Albert Baker
 Marion Custer
 C. R. Casebeer
 C. W. Cook
 Russel Calkins
 Alfred D. Collier
 Frank Davidson
 J. P. McGuire
 H. W. Frederickson
 D. G. Glass
 D. W. Larwood
 F. Hendricks
 H. Howard
 W. S. Hodge
 R. Heider

J. E. Jones
 Otto Heider
 C. H. Myers
 W. R. McClure
 D. C. Pickett
 M. M. Stastney
 O. Stoehr
 Lee Tappon
 Edwin Stenberg
 W. S. St. John
 L. L. Ray
 Clyde Pattee
 A. L. Apperson
 J. L. Whitman
 Frank Stiles
 Roy Fitch
 F. T. Galloway

L. R. Hurd
 A. Davies
 Gail White
 Roy Johnson
 Lawrence Warner
 F. G. Rasmussen
 C. W. Fraizer
 Lawrence Dineen
 Ralph Young
 P. C. Crockett
 Ira Staggs
 R. O. Williams
 Carl Thomas
 W. G. Rugh
 Ernest Anderson
 Herbert Van Duyne
 N. B. Ashcroft



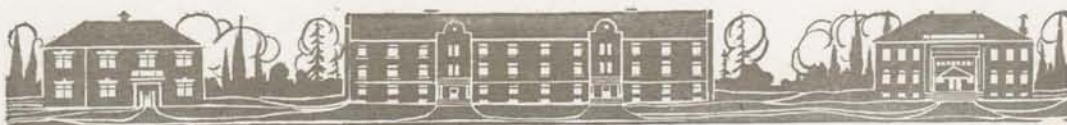

MEMBERS—Continued

Men.		
Roy Curry	Ruby Edwards	Ada Hall
A. P. Schöll	Vera Edwards	Isole Eubank
Edwin Stearns	Leola Eubank	Georgia Searcy
W. H. Goodwin	Florence Jenkins	Edna Harvey
J. B. Jones	Eva Frazier	Marie Reese
Clark Hawley	Frieda Goldsmith	Leonia Bish
H. C. Tschanz	Lida Garrett	Aliz Cowgill
Vernon Maxfield	Maude Guthrie	Bulah Stebno
A. B. Cash	Ethel Green	Winnifred Northrop
Lawrence Sheridan	Vesta Holt	Hazel McKown
Herbert Ryan	Grace Hartley	Imogene McKown
Herbert Lombard	Celia Hager	Edna McKnight
Raymond Warner	Beulah Kinsey	Minnie Poley
Wm. Cass	Melissa Martin	Elizabeth Wooton
C. Dawson	Maud Nail	Darl Zimmerman
Walter Bailey	Lena Newton	Edna Howard
F. F. Northrop	Hulda Parr	Rosa Johnson
Luton Ackerson	Zella Soultis	Vera Moffat
Ora Gaston	Helen Ramage	Helen Johnson
	Agnes Ryder	Helen Meredith
	Freda Rhodes	Hilda Brunt
	Beatrice Walgamuth	Eva Wash
	Muriel Watkins	Nina Wiseman
Women.	Ida Warnock	Martha Struck
Grace Adams	Veda Warner	Carolyn Koyle
Grace Cole	Birdie Wise	Leta Mast
Rena Black	Edith Watt	Ruth Sears
Catlie Beck	Ruth Lathrop	Charlotte Sears
Pansy Beebe	Alma Aupperle	Bess Young
Ethel Beebe	Helen Metcalf	Mary Ramage
Effie Cole	Minnie Holman	Clara Wines
Ruth Davis	Ludella Whittlesey	Jessie Sweet
Laura Pummill	Ruth Smith	Hattie Sweet



Villard Hall



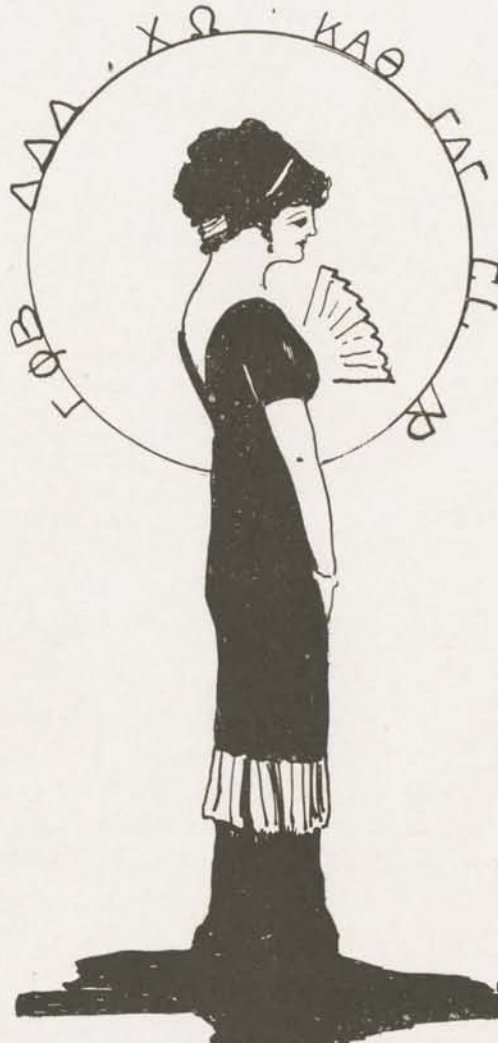

SORORITIES

Book 4

Section 3



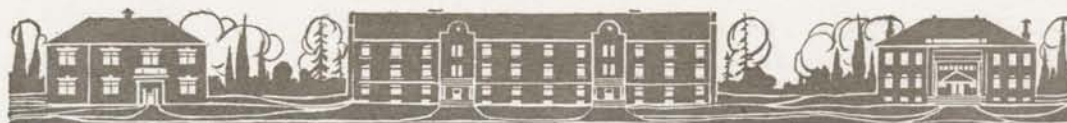

Sorority Directory

Nationals

GAMMA PHI BETA	806 Alder Street
CHI OMEGA	Thirteenth and Mill Streets
KAPPA ALPHA THETA	Twelfth and Hilyard Streets
DELTA DELTA DELTA	870 Alder Street

Locals

GAMMA DELTA GAMMA	Thirteenth St., between Alder and Hilyard
LAMBDA RHO	Alder Street, between Thirteenth and Fourteenth
BETH REAH	777 Alder Street



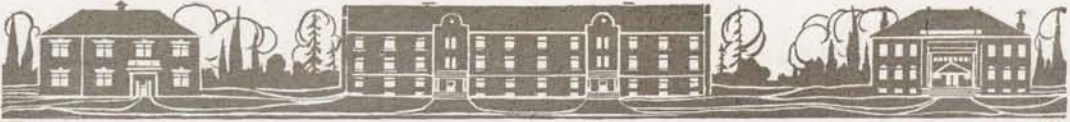

Nu
of
Gamma Phi Beta



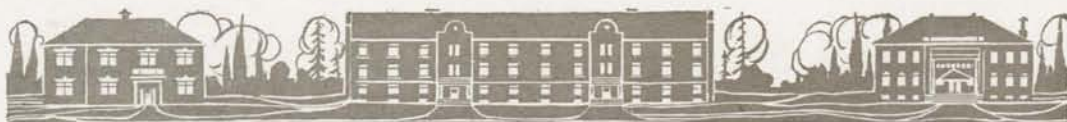

Clifford
Cleveland
E. Carson
K. Carson

Stanfield
Whittlesey
Beach
Steilwer

McMicken
E. Sheehy
Zimmerman
Lilley

Hansen
Hawley
Bean
M. Sheehy

Dunham
Cake
A. Kendall
F. Kendall





Gamma Phi Beta Nu Chapter

Chartered December 18, 1908.

SORORES IN UNIVERSITATE

1912

Irma Clifford, Javina L. Stanfield.

1913

Ann McMicken, Lenora Hansen, Florence Cleveland, Mildred Whittlesey,
Ada Kendall.

1914

Flora Dunham, Edith Sheehy, Alsea Hawley, Esther Carson,
Ruth Beach, Marie Zimmerman, Grace Bean.

1915

Helen Cake, Katherine Carson, Lyle Steiwer, Beatrice Lilley,
Marguerite Sheehy, Florence Kendall.



Gamma Phi Beta House.



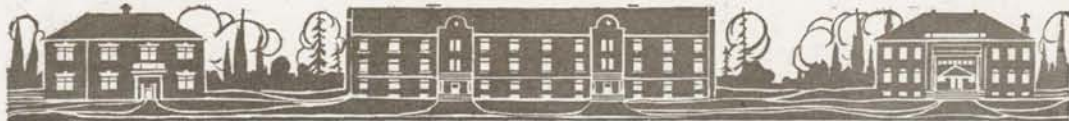

Gamma Phi Beta

Roll of Chapters

Founded at Syracuse University, 1874.

Alpha—Syracuse.
Beta—Michigan.
Gamma—Wisconsin.
Delta—Boston.
Epsilon—Northwestern.
Zeta—Goucher.
Eta—California.

Theta—Denver.
Iota—Barnard.
Kappa—Minnesota.
Lambda—Washington.
Mu—Stanford.
Nu—Oregon.
Xi—Idaho.

ALUMNAE

Chicago
Syracuse.
Boston.
New York.

Milwaukee.
San Francisco.
Denver.
Minnesota.

Color, Buff and Brown

Flower, The Carnation

Publication, "The Crescent"





Psi Alpha
of
Chi Omega





Merrick
Murphy
Hemenway
C. Miller
Dorris

E. Miller
Maegly
McLauchlan
Young

Chandler

Plummer
Davis
Thrall
Bonnell

Moorehouse
Basler
Cross
H. Tooze
Mathies

Brown
E. Tooze
Woodward
Shepherd
Grissen



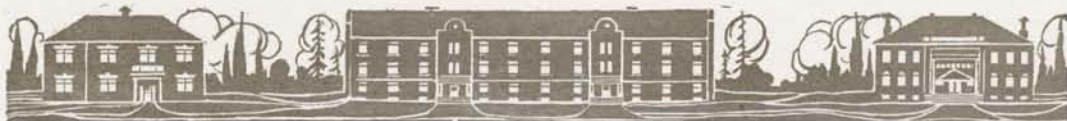

Chi Omega

Psi Alpha Chapter

Chartered April 30, 1909.

SORORES IN UNIVERSITATE

1912

Ruth M. Merrick, Nelle Murphey, Ermel Miller.

1913

Nellie H. Hemenway, Cecil Miller, Lucile Davis, Esther Maegly,
Florence Thrall, Florence E. Bonnell, Sybil Brown.

1914

Doris Plummer Barnes, Rose Basler, Ethel Tooze, Agnes McLaughlan,
Georgiana Cross, Willma Young, Meta Matthes, Esther Grissen,
Vesta Moorehouse.

1915

Lucile Shepherd, Ruth Dorris, Hazel Tooze, Gertrude V. Chandler,
Constance Woodward.



Chi Omega House.





Chi Omega

Roll of Chapters

Founded at University of Arkansas, 1895.

ACTIVE CHAPTERS

Psi—University of Arkansas.	Iota—University of Texas.
Chi—Transylvania University.	Theta—West Virginia University.
Upsilon—Union University.	Eta—University of Michigan.
Tau—University of Mississippi.	Zeta—University of Colorado.
Sigma—Randolph-Macon Woman's College.	Epsilon—Columbia University, Barnard College.
Rho—Tulane University, Newcomb College.	Delta—Dickinson College.
Pi—University of Tennessee.	Gamma—Florida Woman's College.
Omicron—University of Illinois.	Beta—Colby College.
Xi—Northwestern University.	Alpha—University of Washington.
Nu—University of Wisconsin.	Psi Alpha—University of Oregon.
Mu—University of California.	Chi Alpha—Tufts College.
Lambda—University of Kansas.	Phi Alpha—George Washington University.
Kappa—University of Nebraska.	Upsilon Alpha—Syracuse University.

ALUMNAE CHAPTERS

Fayetteville.	Lynchburg.
Washington, D. C.	Denver.
Atlanta.	Milwaukee.
Lexington.	Des Moines.
Oxford.	Portland.
Knoxville.	Lincoln.
Chicago.	Seattle.
Kansas City.	Los Angeles.
New York.	Boston.
Texarkana.	Dallas.
New Orleans.	

Colors, Cardinal and Straw

Flower, White Carnation

Publication, "Eleusis."



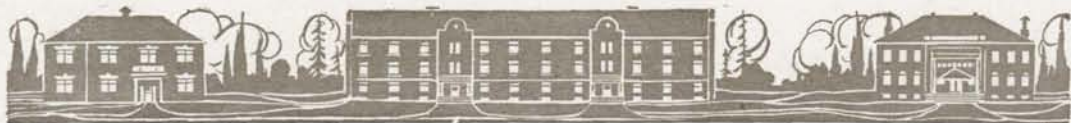

Alpha Xi
of
Kappa Alpha Theta





Bibee
Campbell
DeBar
Cowden

Bagley
Knox
Holcomb
Adams

McKelvey
Rader
McClaine
Emerick

MacLaren
Sengstake
Bain
Healy

Waite
Mastick
Taylor
Knapp





Kappa Alpha Theta

Alpha Xi Chapter

Chartered July 11, 1909.

POST GRADUATE

Mary DeBar.

SORORES IN UNIVERSITATE

1912

Lucia Campbell, Jessie Bibee, Merle McKelvey, Marjorie Holcomb,
Mildred Bagley, Jane Knox.

1913

Mildred Waite.

1914

Hazel Rader, Althea Emerick, Eleanor McClaine, Frances Adams,
Ruth MacLaren, Lila Sengstake, Bess Cowden, Maud Mastick,
Maurine McAdam.

1915

Gertrude Taylor, Mildred Healy, Elsie Bain, Matilda Knapp.



Kappa Alpha Theta House.



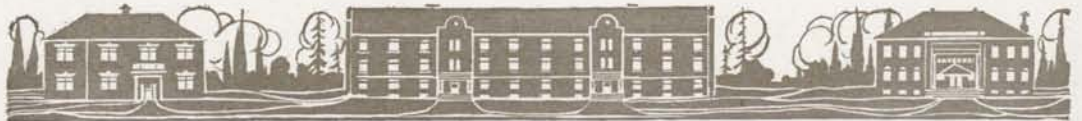

Kappa Alpha Theta

Founded at De Pauw University, 1870.

Roll of Chapters

Iota—1881, Cornell University.	Omega—1890, University of California.
Lambda—1881, University of Vermont.	Alpha Lambda—1908, University of Washington.
Sigma—1887, Toronto University.	Alpha Nu—1909, Montana State University.
Chi—1889, Syracuse University.	Alpha Xi—1909, University of Oregon.
Alpha Beta—1891, Swarthmore College.	Delta—1875, University of Illinois.
Alpha Delta—1896, Goucher College.	Tau—1887, Northwestern University.
Alpha Epsilon—1898, Brown University.	Upsilon—1889, University of Minnesota.
Alpha Zeta—1898, Barnard College.	Psi—1890, University of Wisconsin.
Alpha Kappa—1907, Adelphi College.	Alpha—1911, University of North Dakota.
Alpha—1870, DePauw University.	Kappa—1881, University of Kansas.
Beta—1870, Indiana State University.	Rho—1887, University of Nebraska.
Gamma—1874, Butler College.	Alpha Iota—1906, Washington University.
Alpha Eta—1904, Vanderbilt University.	Alpha Mu—1909, University of Missouri.
Epsilon—1875, Wooster University.	Alpha Theta—1904, University of Texas.
Eta—1879, University of Michigan.	Alpha Omicron—1909, University of Oklahoma.
Mu—1881, Allegheny College.	
Alpha Gamma—1892, Ohio State University.	
Phi—1889, Stanford University.	

Colors, Black and Gold

Flower, Black and Gold Pansy

Publication, "Kappa Alpha Theta Journal."





Theta Delta
of
Delta Delta Delta



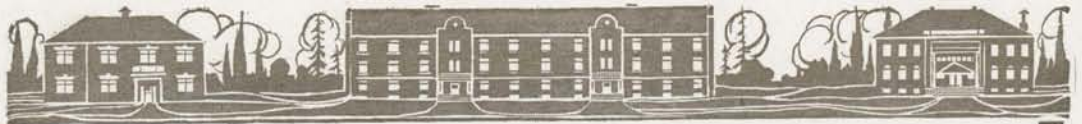

Allison
Bradley
VanOrsdel
Moorehead

Lewis
Gibson
Risley
Parks

Bonisteel
Fry
Shearer
R. Buell

Shaver
Wagner
Redmon
Graves

Schoolcraft
Waterman
Sherwood
E. Buell





Delta Delta Delta

Theta Delta Chapter

Chartered October 30, 1910.

SORORES IN UNIVERSITATE

1912

Jean K. Allison, Emma J. Waterman, Dorothy Schoolcraft, Pansy Shaver,
Jennie Fry, Ruth Gibson, Hazel Bradley.

1913

Elizabeth Lewis, Bess Wagner.

1914

Pauline VanOrsdel, Ethelind Risley, Ellice Shearer, Norma Graves.

1915

Vera Redmon, Gretchen Sherwood, Josephine Moorehead, Lois Parks,
Edith Buell, Pearl Horner, Ruth Buell.



Delta Delta Delta House.



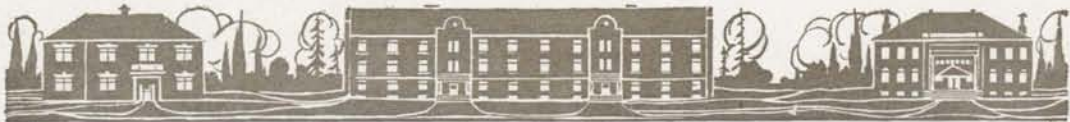

Delta Delta Delta

Founded at Boston, 1888.

Roll of Chapters

Alpha—Boston University.
Gamma—Adrian College.
Beta—St. Lawrence University.
Zeta—University of Cincinnati.
Eta—University of Vermont.
Theta—University of Minnesota.
Lambda—Baker University.
Kappa—University of Nebraska.
Sigma—Wesleyan University.
Upsilon—Northwestern University.
Nu—University of Ohio.
Omicron—Syracuse University.
Mu—University of Wisconsin.
Xi—Goucher College.
Pi—University of California.
Rho—Barnard College.
Tau—Bucknell College.
Phi—University of Iowa.

Chi—University of Mississippi.
Psi—University of Pennsylvania.
Alpha Xi—Randolph-Macon College.
Alpha Upsilon—Colby College.
Delta Alpha—DePauw University.
Beta Zeta—Transylvania College.
Omega—Leland Stanford Junior University.
Theta Alpha—University of Washington.
Theta Beta—University of Colorado.
Theta Gamma—University of Oklahoma.
Theta Delta—University of Oregon.
Alpha Alpha—Adalphi College.
Delta Beta—Miami College.
Theta Epsilon—Southwestern University.
Delta Gamma—Vanderbilt University.
Chapter Granted Texas State University.

Colors, Silver, Gold and Blue

Flower, Pansy

Publication, "Trident."





Book 4

Section 4

Local Sororities





Cutler	Banfield	Wightman	Cecil	Bartlett	Larsen	Rhose	Hardie	Holbrook
Cartwright		Riddell		Roche		Noon		Degermark
Harding		Poulsen		Avery		Cooper		Leach



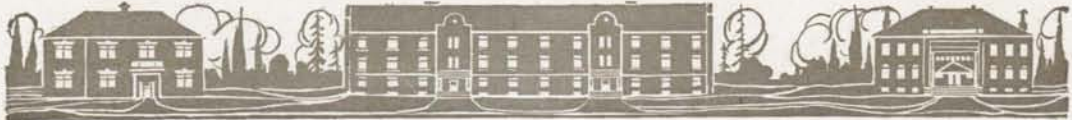

Gamma Delta Gamma

Organized May 7, 1908.

SORES IN UNIVERSITATE

1912

Rita Ellen Banfield, Louise Cecil, Alice Larsen, Ruth Hardie,
Clementine Cutler, Neta Bartlett, Hazel Wightman.

1913

Helen Holbrook, Gladys Cartwright, Eva Roche, Alma Noon,
Carin Degermark.

1914

Madeleine Harding, Olga Poulson, Florence Avery, Bess Riddell,
Margaret Rhose.

1915

Genevieve Cooper, Fairy Leach.



Gamma Delta Gamma House.





Frink	Applegate	O. Zimmerman	Clark	Beals
M. Zimmerman	Busch	Zimmerman	Cowan	Drew
Elliott	Macklin	Campbell	Jackson	Yoran
Cogswell	Miller	Kincaid	Oberholtzer	Young
	Werlein	Barta	Sawyer	Clements





Lambda Rho

Organized December 1, 1909.

SORORES IN UNIVERSITATE

1912

Maud Beals, Rachel Applegate, Olive Zimmerman, Fay Clark,
Ellen Frink.

1913

Mabel Zimmerman, Elizabeth Busch, Marjorie Cowan, Nettie Drew.

1914

Gertrude Elliott, Lucia Macklin, Cecil Sawyer, Agnes Campbell,
Minnie Jackson, Lucille Yoran, Edna Miller, Maud Kincaid,
Aldous Oberholtzer, Janet Young.

1915

Lucille Cogswell, Helen Werlein, Hazel Barta, Jennie Clements.



Lambda Rho House.



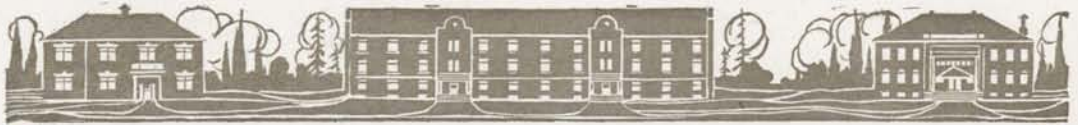

Payton
Stone
Pratt

Howell
B. Powell
Inglis

Lane
Slater
Snell

Anderson
Whalley
Prather

M. Powell
George
Strahan



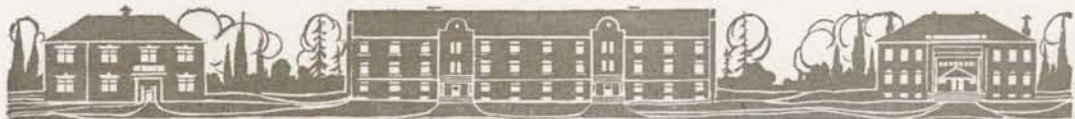

Beth Reah

Organized January 4, 1910,

1912

Alma Payton, Mabel Lane, Ruth Howell.

1913

Margaret Powell, Blanche Powell, Helen George, Ruth Stone,
Bess Anderson.

1914

Mabel Inglis, Claire Pratt, Anita Slater, Georgia Prather,
Elizabeth Snell, Lexie Strahan.



Beth Reah House.



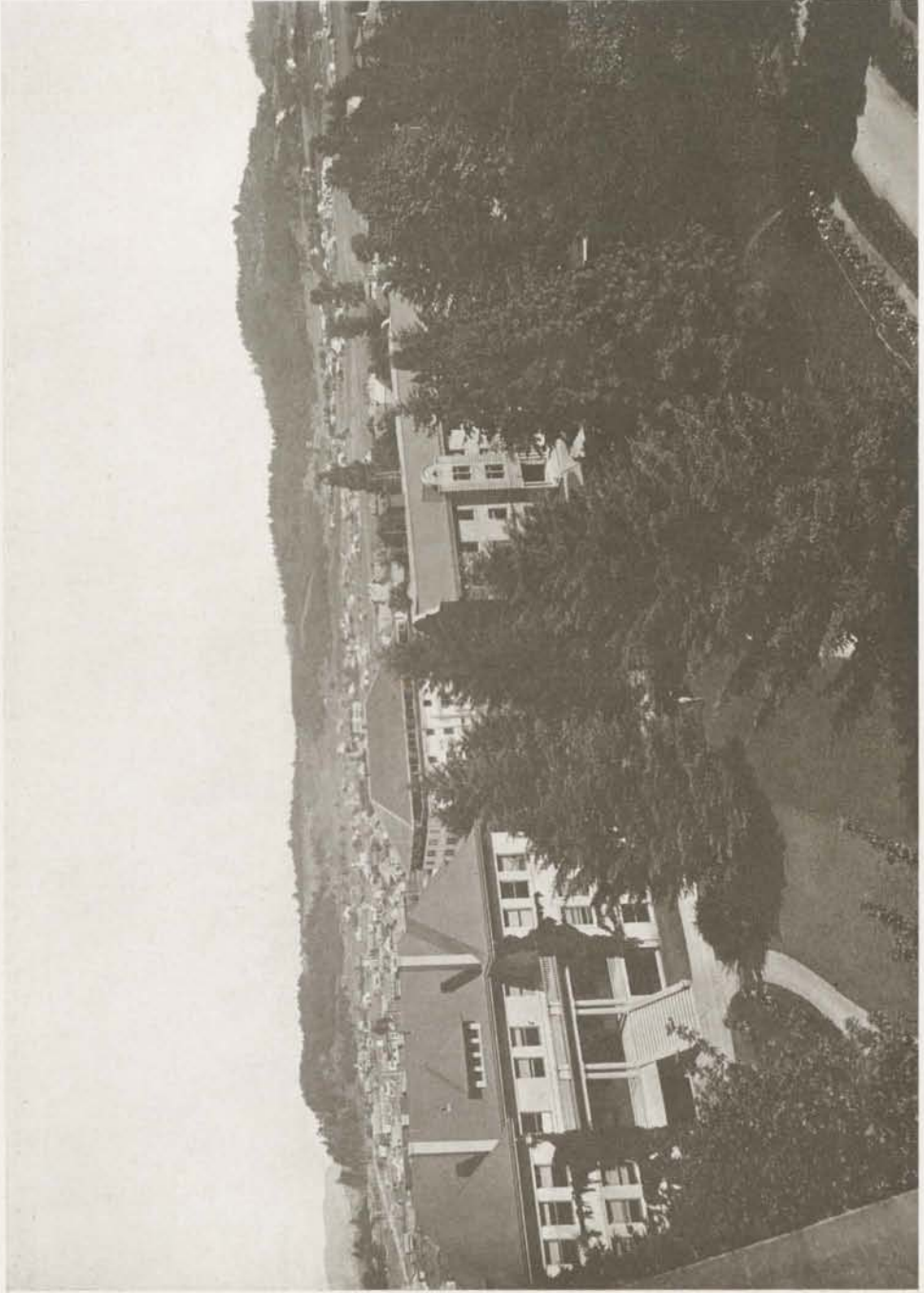

EAST CAMPUS

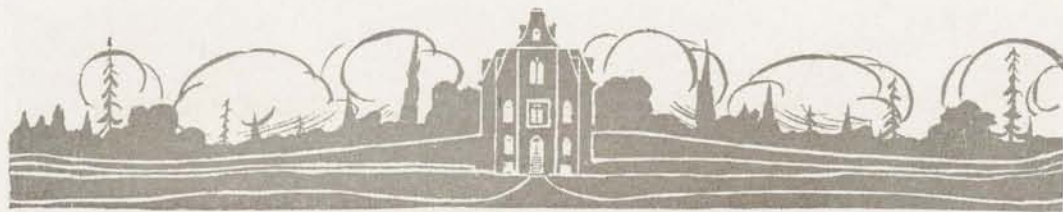

Book 4

Section 5

Professional and
Honor Societies



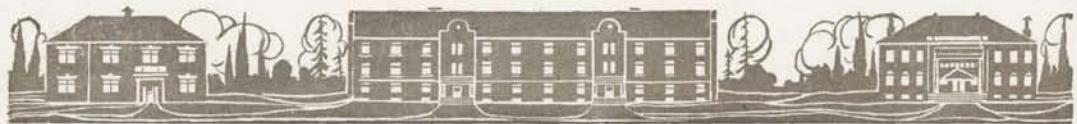

Professional and Honor Societies

PHI DELTA PHI
PHI ALPHA DELTA
ALPHA KAPPA KAPPA
MU PHI EPSILON
FRIAR'S CLUB
SCROLL AND SCRIPT
TOKOLO



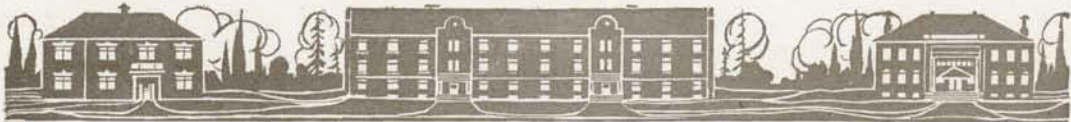

Chase Chapter
of
Phi Delta Phi



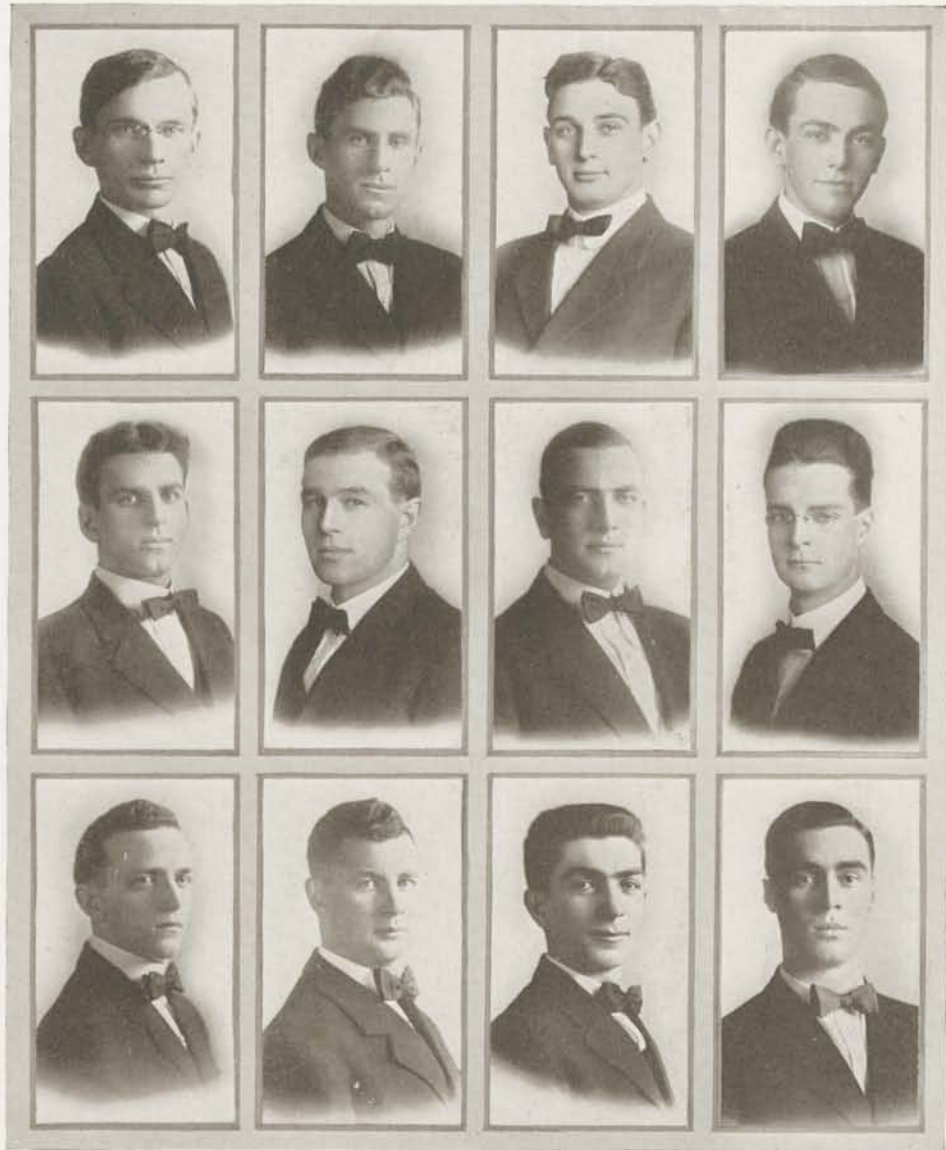

Trew
Witt
Richmond

Hickson
Wagner
Reade

Suren
McClure
Robison

Bernard
Hogan
Smith



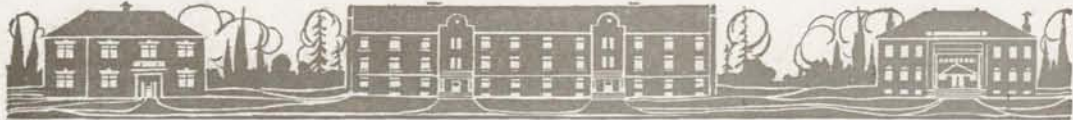

Phi Delta Phi

Chase Chapter

Chartered 1891.

FRATRES IN UNIVERSITATE

Ben. F. Wagner
Wm. H. Witt
C. F. Hogan
E. F. Bernard
J. M. Hickson

A. S. Trew
Frederick Suren
Frank E. McClure
Newton C. Smith
C. H. Reade

W. J. Richmond
Chas. W. Robison
Wm. B. Mixer
E. M. Ralston





Phi Delta Phi

Roll of Chapters

Established 1869, at University of Michigan.

- Kent—Law Department, University of Michigan, Ann Arbor, Mich.
Benjamin—College of Law, Illinois Wesleyan University, Bloomington, Illinois.
Booth—Northwestern University Law School, Chicago, Illinois.
Story—School of Law, Columbia University, New York City.
Cooley—St. Louis Law School, Washington University, St. Louis, Mo.
Pomeroy—Hastings College of Law, University of California, San Francisco, California.
Marshall—Law School, George Washington University, Washington, D. C.
Jay—Albany Law School, Union University, Albany, New York.
Webster—Boston University School of Law, Boston, Mass.
Hamilton—Law Department, Cincinnati University, Cincinnati, Ohio.
Gibson—Department of Law, University of Pennsylvania, Philadelphia, Pennsylvania.
Choate—Charter Revoked.
Waite—Yale University Law School, New Haven, Connecticut.
Field—Department of Law, New York University, New York City.
Conkling—School of Law, Cornell University, Ithaca, New York.
Tiedeman—Law Department, University of Missouri, Columbia, Missouri.
Minor—Law Department, University of Virginia, Charlottesville, Virginia.
Dillon—Department of Law, University of Minnesota, Minneapolis.
Daniels—Buffalo University Law School, Buffalo, New York.
Chase—School of Law, University of Oregon, Portland, Oregon.
Harlan—College of Law, University of Wisconsin, Madison, Wisconsin.
Swan—Law Department, Ohio State University, Columbus, Ohio.
McClain—Law Department, State University of Iowa, Iowa City.
Lincoln—College of Law, University of Nebraska, Lincoln, Nebraska.
Osgoode—Law School of Upper Canada, Toronto, Ontario.
Fuller—Chicago-Kent College of Law, Chicago, Illinois.
Miller—Law Department, Leland Stanford Junior University, California.
Green—School of Law, University of Kansas, Lawrence, Kansas.
Comstock—College of Law, Syracuse University, Syracuse, New York.
Dwight—New York Law School, New York City.
Foster—School of Law, Indiana University, Bloomington, Indiana.
Ranney—Western Reserve University Law School, Cleveland, Ohio.
Langdell—College of Law, University of Illinois, Champaign, Illinois.
Brewer—School of Law, University of Denver, Denver, Colorado.
Douglas—Law School, University of Chicago, Chicago, Illinois.
Ballinger—School of Law, University of Washington, Seattle, Washington.
Malone—Law Department, Vanderbilt University, Nashville, Tennessee.
Everts—Brooklyn Law School St. Lawrence University, Brooklyn.
Thomas—Law Department, University of Colorado, Boulder, Colorado.
Beatty—College of Law, University of Southern California, Los Angeles, California.
Reed—College of Law, University of Maine, Bangor, Maine.
Tucker—Washington and Lee University, Lexington, Virginia.
Roberts—College of Law, University of Texas, Austin, Texas.
Shiras—Law College, University of Pittsburg, Pittsburg, Pennsylvania.
Ames—University of South Dakota, Vermillion, South Dakota.
Bruce—Law Department, University of North Dakota, Grand Forks, North Dakota.
Holmes—Law Department, University of Oklahoma, Norman, Oklahoma.
White—Tulane University Law School, New Orleans, Louisiana.





Williams Chapter
of
Phi Alpha Delta



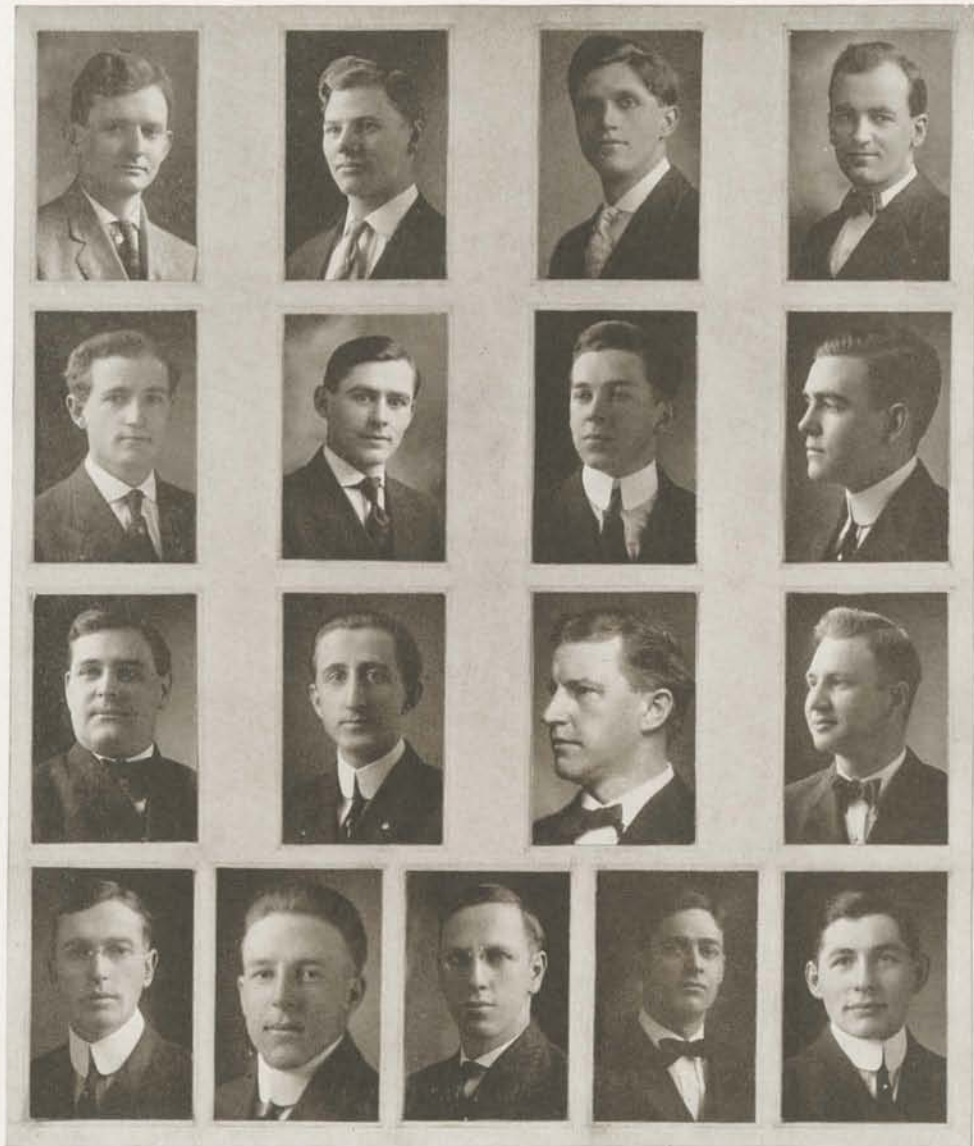

Killough
Peters
Brown
Yates

Langdon
Chapman
Bechtold
Strahan

Platt

Schroeder
Graham
Werlein
Robbins

Hunt
McDougal
Alexander
Recken



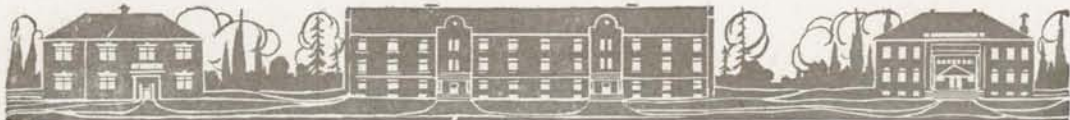

Phi Alpha Delta

Williams Chapter

Chartered November, 1908.

FRATRES IN UNIVERSITATE

1912

James B. Killough, Frank C. Hunt, William W. Robbins, Clemer W. Plat,
Fay L. Brown, Edward J. Chapman, Bert Yates.

1913

John G. Schroeder, Donald M. Graham, Charles C. Bechtold,
Louis A. Recken, James Alexander.

1914

Clair McDougal, Edwin H. Langlon, John E. Werlein, John W. Peters,
Frank Strahan.





Phi Alpha Delta

Roll of Chapters

Founded at Northwestern University, 1888.

Blackstone—Chicago-Kent College of Law, Chicago, Illinois.
Story—Illinois College of Law, Chicago, Illinois.
Fuller—Northwestern University School of Law, Chicago, Illinois.
Webster—Chicago School of Law, Chicago, Illinois.
Marshall—University of Chicago, Chicago, Illinois.
Ryan—University of Wisconsin, Madison, Wisconsin.
Magruder—University of Illinois, Champaign, Illinois.
Campbell—University of Michigan, Ann Arbor, Michigan.
Garland—University of Arkansas, Little Rock, Arkansas.
Hay—Western Reserve University, Cleveland, Ohio.
Benton—Kansas City School of Law, Kansas City, Missouri.
Capen—Illinois Wesleyan University, Bloomington, Illinois.
Hammond—University of Iowa, Iowa City, Iowa.
Chase—Cincinnati Law School, Cincinnati, Ohio.
Williams—University of Oregon Law School, Portland, Oregon.
Rapallo—New York University, New York, N. Y.
Lawson—University of Missouri, Columbia, Missouri.
Taft—Georgetown University, Washington, D. C.
Calhoun—Yale University, New Haven, Connecticut.
Green—University of Kansas, Lawrence, Kansas.
Jefferson—University of Virginia, University, Virginia.
Gunter—University of Colorado, Boulder, Colorado.
Hamlin—University of Maine, Bangor, Maine.
Corliss—University of North Dakota, Grand Forks, North Dakota.
Ross—University of Southern California, Los Angeles, California.
Holmes—Leland Stanford Junior University, Stanford University, Cal.
Temple—University of California, San Francisco, California.
Staples—Washington and Lee University, Lexington, Virginia.





Upsilon Chapter
of
Alpha Kappa Kappa





Ross
Moore
Leonard
Lupton

Younie
Stout
Jones
Cahill
Harding

A. P. Noyes
Brooke
E. A. Noyes
Partlow
Hastings

Wang
McCown
Van Cleve
Ford
Emery

Roberts
Hughes
Blair
Palmer



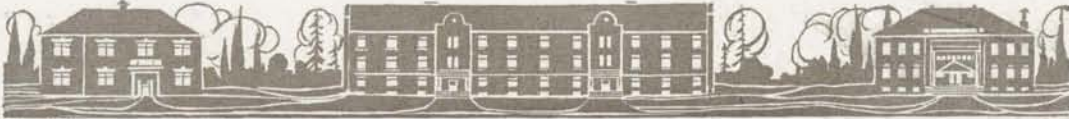

Alpha Kappa Kappa

Upsilon Chapter

Chartered March 21, 1903.

FRATRES IN UNIVERSITATE

1912

Arthur E. Younie, Allen P. Noyes, Stanley L. Wang, Clarence W. Ross,
William F. Stout, Lloyd W. Brooke, Arthur C. McCown,
Lafe O. Roberts.

1913

Harvard C. Moore, Hinton D. Jonez, Edward A. Noyes, Archle C. VanCleve,
John Hughes, Hubert F. Leonard, Roscoe W. Cahill.

1914

Kenneth A. Partlow.

1915

Leo R. Ford, Harry C. Blair, Irving M. Lupton, Harry S. Harding,
George Hastings, Mark W. Emery, Darwin L. Palmer.



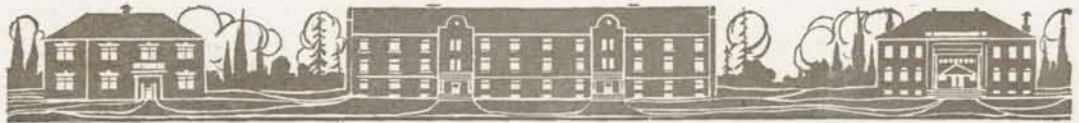

Alpha Kappa Kappa

Roll of Chapters

Alpha—Medical Department, Dartmouth College, Hanover, N. H.
Beta—College of Physicians and Surgeons, San Francisco, California.
Gamma—Tufts Medical School, Boston, Massachusetts.
Delta—Medical Department, University of Vermont, Burlington, Vt.
Epsilon—Jefferson Medical College, Philadelphia, Pennsylvania.
Zeta—Long Island College Hospital Medical School, Brooklyn, N. Y.
Eta—College of Physicians and Surgeons, Chicago, Illinois.
Theta—Maine Medical School, Bowdoin College, Brunswick, Maine.
Iota—Medical Department, University of Syracuse, Syracuse, N. Y.
Kappa—Medical Department, Marquette University, Milwaukee, Wis.
Lambda—Medical Department, Cornell University, New York City.
Mu—Medical Department, University of Pennsylvania, Philadelphia, Pa.
Nu—Rush Medical College, Chicago, Illinois.
Xi—Medical Department, Northwestern University, Chicago, Illinois.
Omicron—Medical Department, University of Cincinnati, Cincinnati, Ohio.
Pi—Starling-Ohio Medical University, Columbus, Ohio.
Rho—Medical Department, University of Colorado, Denver, Colorado.
Sigma—Medical Department, University of California, San Francisco, Cal.
Tau—Medical Department, University of the South, Sewanee, Tennessee.
Upsilon—Medical Department, University of Oregon, Portland, Oregon.
Phi—Medical Department, University of Nashville, Nashville, Tenn.
Chi—Medical Department, Vanderbilt University, Nashville, Tenn.
Psi—Medical Department, University of Minnesota, Minneapolis, Minn.
Omega—University of Tennessee College of Medicine, Memphis, Tenn.
Alpha Beta—Medical Department, Tulane University, New Orleans, La.
Alpha Gamma—Medical Department, University of Georgia, Augusta, Ga.
Alpha Delta—Medical Department, McGill University, Montreal, P. Q.
Alpha Epsilon—Medical Department, University of Toronto, Toronto, Can.
Alpha Zeta—Medical Department George Washington University, Washington, D. C.
Alpha Eta—Yale Medical School, New Haven, Connecticut.
Alpha Theta—Medical Department, University of Texas, Galveston, Texas.
Alpha Iota—University of Michigan, Department of Medicine and Surgery, Ann Arbor, Michigan.
Alpha Kappa—University College of Medicine, Richmond, Virginia.
Alpha Lambda—Medical College of the State of South Carolina, Charleston, South Carolina.
Alpha Mu—Medical Department, St. Louis University, St. Louis, Mo.
Alpha Nu—Medical Department, University of Louisville, Louisville, Ky.
Alpha Xi—Medical Department, Western Reserve University, Cleveland, Ohio.
Alpha Omicron—University Medical College, Kansas, City, Missouri.
Alpha Pi—Medical Department, University of Pittsburg, Pittsburg, Pa.



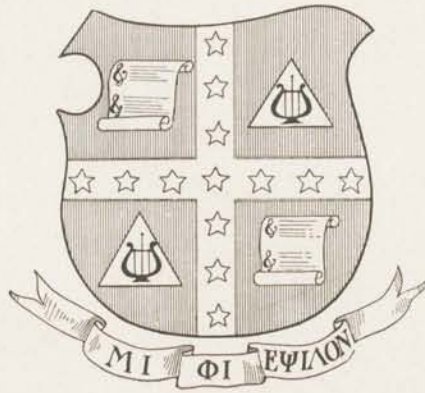

Nu Chapter
of
Mu Phi Epsilon





L. Prosser
Murphey
Goldsmith

E. Prosser

Morgan
Norton

Withers

Stinson
Evans
McQuinn

Campbell
Watkins
Eastham



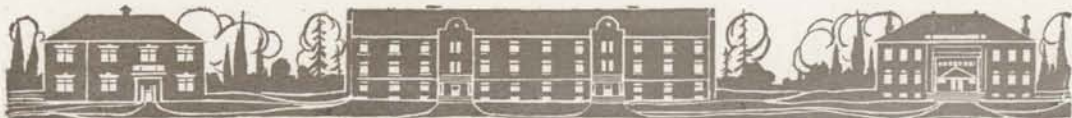

Mu Phi Epsilon

Founded 1903, at the Metropolitan College of Music, Cincinnati, Ohio.

Nu Chapter

Chartered March 4, 1911.

SORORES

Ethel Rowland, Eve Stinson, Mary Morgan, Nancy Peterson, Lila Prosser,
Juliet Cross Burke, Ethel Evans, Nelle Murphey, Alberta Campbell,
Lucile McQuinn, Meta Goldsmith, Mae Norton, Valene Eastham,
Ina Watkins, Mabel Withers.

Roll of Chapters

Alpha—Metropolitan College of Music, Cincinnati, Ohio.
Beta—New England Conservatory of Music, Boston, Massachusetts.
Gamma—University School of Music, Ann Arbor, Michigan.
Delta—Detroit Conservatory of Music.
Eta—Syracuse University.
Theta—Kroeger School of Music, St. Louis, Missouri.
Iota Alpha—Chicago Musical College.
Kappa—Metropolitan School of Music, Indianapolis, Indiana.
Lambda—Ithica Conservatory of Music.
Mu—Bremen Conservatory, Grimesville, Georgia.
Nu—University School of Music, Eugene, Oregon.
Xi—University of Kansas, Lawrence, Kansas.
Omicron—Comb's Broadstreet Conservatory, Philadelphia, Pennsylvania.



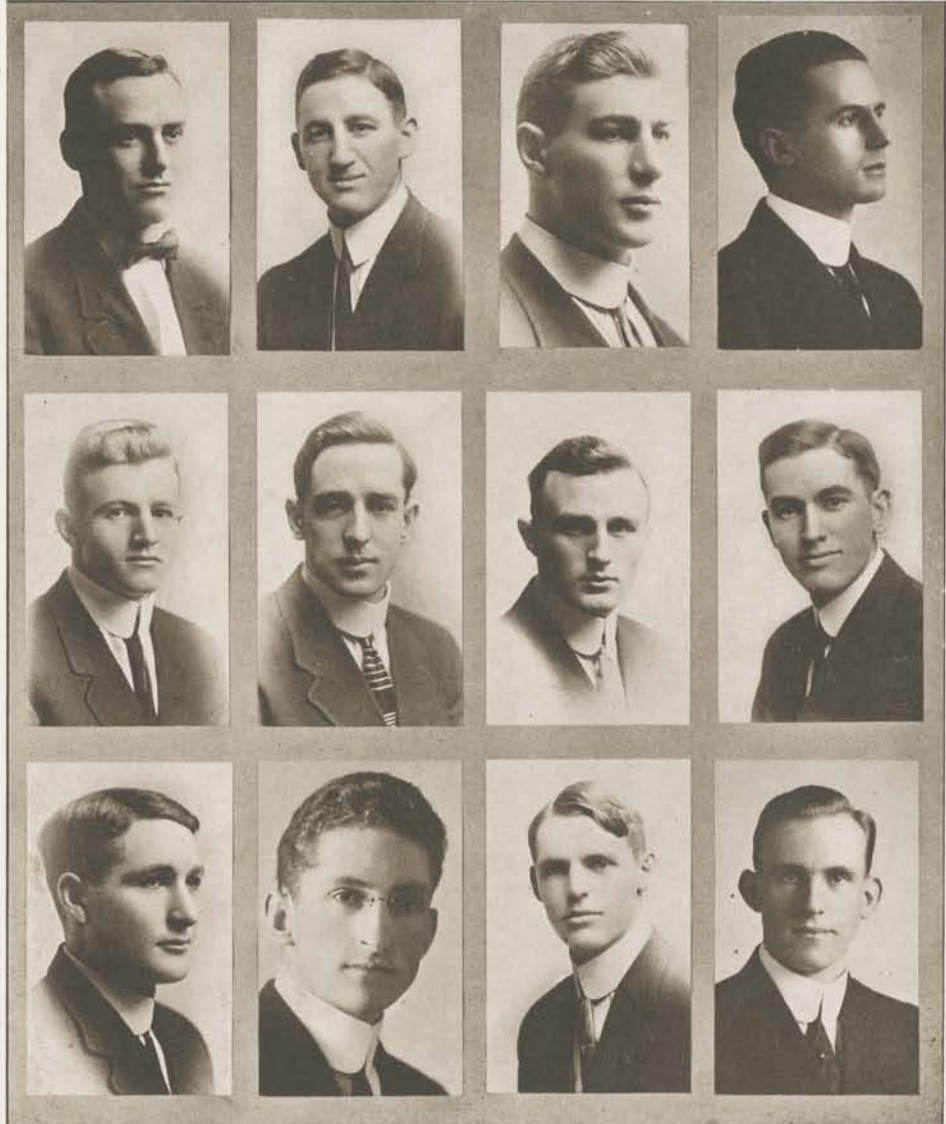

Johns
Hawkins
Walker

Jamison
McDaniel
Powell

Kellogg
Latourette
Newland

Moores
Ray
Spencer



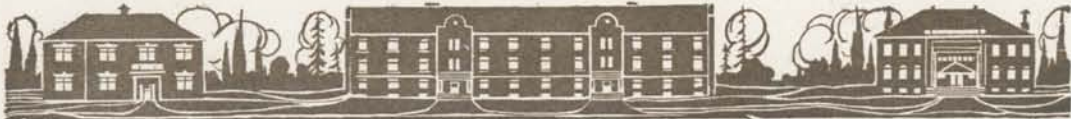

Friars' Club

An Upperclassmen's Society in Good Fellowship, Organized Nov. 1, 1910.

Friars

Robert Kellogg
Ralph Moores
Earl Latourette
Homer Jamison
Martin Hawkins
Dean Walker
Leon Ray
Ralph Newland
Burns Powell
David L. McDaniels
James Jones
A. M. Geary
J. LeRoy Johnson





Wise
Merrick
Allison

Bagley
Clark
Miller

Shaver
Bibee
Payton





Scroll and Script

Senior Honor Society, Organized June 3, 1910.

Active Members

Mildred Bagley
Ruth Merrick
Birdie Wise
Jean Allison
Fay Clark
Jessie Bibee
Ermel Miller
Pansy Shaver
Alma Payton

Graduate Members in Residence

Ruth Duniway
Mae Sage
Marion Stowe





Young
Motschenbacher
Rice

Benson
Jones
Bradshaw
Bean

McCornack
Stannard
Fenton
Reynolds

Roberts
Caufield
Grout





To-Ko-Lo

Sophomore Society, Organized January 12, 1912.

Members

Earl Cobb
Alva Grout
Delbert Stannard
Harold Young
Carl Fenton
Wallace Benson
Wallace Caulfield
Robert Bradshaw
Oudin Roberts
Robert McCornack
Don Rice
Joe Jones
Charles Reynolds
V. T. Motschenbacher
Hawley Bean





Summer School



Book 4

Section 6

Organizations





Ray McDaniel Wise Chandler Geisler

Associated Students of the University of Oregon

Officers

LEON RAYPresident
 RAPHAEL GEISLERVice President
 BIRDIE WISESecretary
 EXECUTIVE COMMITTEE ...David L. McDaniel, Ben Chandler





Hayward
Schafer

Latourette
Neill

Harris

Jamison
Hug

Leonard
Williams

Athletic Council

P. L. Campbell, Chairman.

STUDENT MEMBERS

Homer Jamison, Earl Latourette, William Neill.

FACULTY MEMBERS

William Hayward, Dr. H. B. Leonard, Dr. Joseph Schafer.

ALUMNI MEMBERS

Judge L. T. Harris, George Hug, Ben Williams.



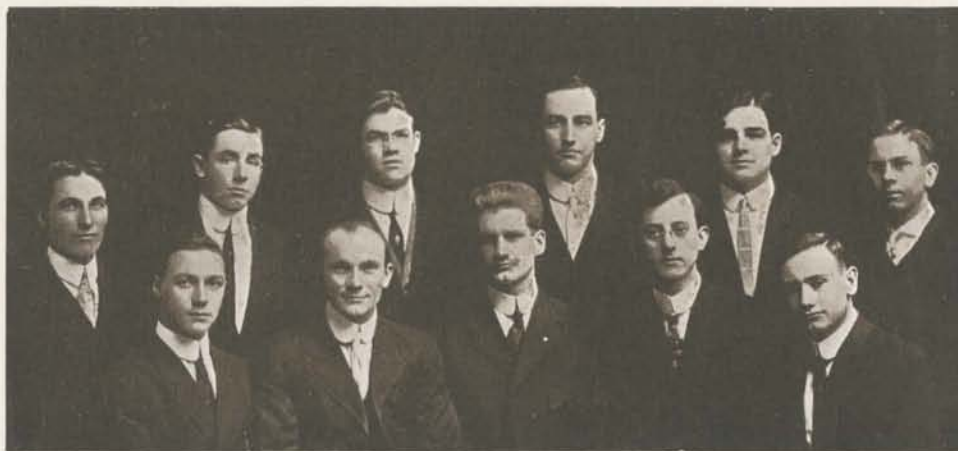

Pickett, King Haugen Dunton Jones Kimmell
Crockett Stastney Himes Cash Zimmerman

Laurean Literary Society

Officers

F. E. DUNTON	President
WALTER W. KIMMELL	Vice President
P. CAMPBELL CROCKETT	Secretary
J. EARL JONES	Treasurer
WENDELL BARBOUR	Treasurer
ALFRED DAVIES	Editor

Members

Peter Crockett	Donald Rice	Fred Hardesty
Otto Heider	Norman Ashcraft	William McNeill
Walter Kimmell	Oscar Haugen	Clyde Dawson
Andrew Collier	Wendell Barbour	Laurence Dineen
Alfred Collier	Morris Terpening	Ford Hendricks
Forrest Dunton	Alfred Davies	Ben Lombard
Howard Zimmerman	William Cass	Earnest Anderson
Earl Jones	Edward Himes	James Donald
Mique Stastney	Burleigh Cash	Marsh Goodwin
Vincent Yaden	Clarence Brotherton	Walter Huntington
Dalton King	Falley Rasmussen	Ben Williams



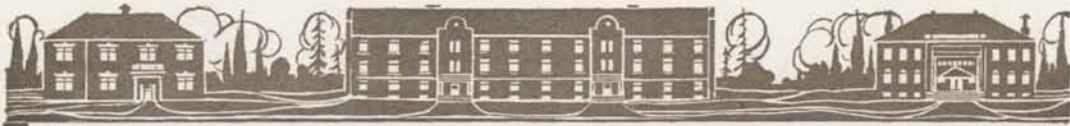

Helder Donald Collier Davies Brotherton Dawson Anderson
 Dineen Hendricks Yaden Barbour Huntington



Laurean Banquet



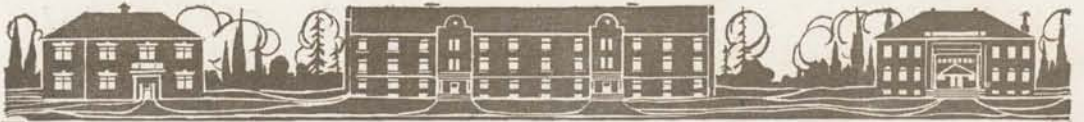

Busch	Waterman	McClaine	Beach	Hemenway	Hansen
Merrick	Cowden	McClaren	Whittlesey	Macklin	Brant
	Sengstake	McMicken	McQuinn	Drew	VanOrsdel
	Knox	Wise	Cowan	Graves	Maegly
	Young	Davis	Newton	Tooze	Dunham





Eutaxian Literary Society

Officers

ELIZABETH BUSCH	President
EMMA WATERMAN	Vice President
RUTH BEACH	Secretary
ELEANOR McCLAIN	Assistant Secretary
FLORA DUNHAM	Treasurer
MARGARET EGAN	Editor
NELL HEMENWAY	Sergeant-at-Arms

Eutaxians

- | | |
|-----------------------|-------------------|
| Ruth Beach | Esther Maegley |
| Elizabeth Busch | Hazel Tooze |
| Hilda Brant | Lena Newton |
| Bess Cowden | Lenore Hanson |
| Lucile Davis | Marjorie Cowan |
| Nettie Drew | Lyle Steiwer |
| Flora Dunham | Beatrice Lilly |
| Norma Graves | Mae Norton |
| Nellie Hemenway | Esther Grissen |
| Jane Knox | Alice Farnsworth |
| Lucia Macklin | Hazel Barta |
| Lucile McQuinn | Margaret Sheehy |
| Anne McMicken | Helen Werlein |
| Ruth Merrick | Agnes Elliot |
| Lilah Sengstake | Norma Dobie |
| Pauline Van Orsdel | Gretchen Sherwood |
| Emma Waterman | Esther Carson |
| Birdie Wise | Pearl Horner |
| Janet Young | Margaret Rankin |
| Mildred Whittlesey | Elsie Bain |
| Eleanor McClaine | Mildred Healy |
| Catherine Kirkpatrick | |





Young Men's Christian Association

Cabinet

J. EARL JONES.....	President
VERNON T. MOTSCHENBACHER.....	Secretary
CLYDE PATTEE	Bible Study
L. RAPHAEL GEISLER.....	Meetings
EDWARD J. HIMES.....	Finance
A. BURLEIGH CASH.....	Social
HOWARD ZIMMERMAN.....	Social Service
RAYMOND HEIDER	Membership
RUSSELL CALKINS	Publicity

Advisory Board

PROF. E. E. DE COU.....	President
DR. C. W. SOUTHWORTH.....	Secretary
C. A. McCLAIN.....	Treasurer
HON. R. A. BOOTH	J. EARL JONES
PRES. P. L. CAMPBELL	EDWARD J. HIMES
C. A. DALZELL	E. K. WHEELER





Florence Cleveland	Edna Messenger	Zella Soultz	Elizabeth Busch
Elizabeth Lewis	Ruth Beach	Lena Newton	Lida Garrett
Lila Sengstake	Cecil Miller	Ermel Miller	Pauline Van Orsdel
			Mae Norton





Young Women's Christian Association

Cabinet

FLORENCE CLEVELAND	President
LENA NEWTON	Vice President
ELIZABETH BUSCH	Secretary
LIDA GARRETT	Treasurer
ERMEL MILLER	General Secretary
ZELLA SOULTS	Missions
LILA SENGSTAKE.....	Bible Study
CECIL MILLER	Music
MAE NORTON	Devotional
RUTH BEACH	Social
ELIZABETH LEWIS.....	Inter-Collegiate
PAULINE VAN ORSDEL.....	Publicity
EDNA MESSENGER	Membership



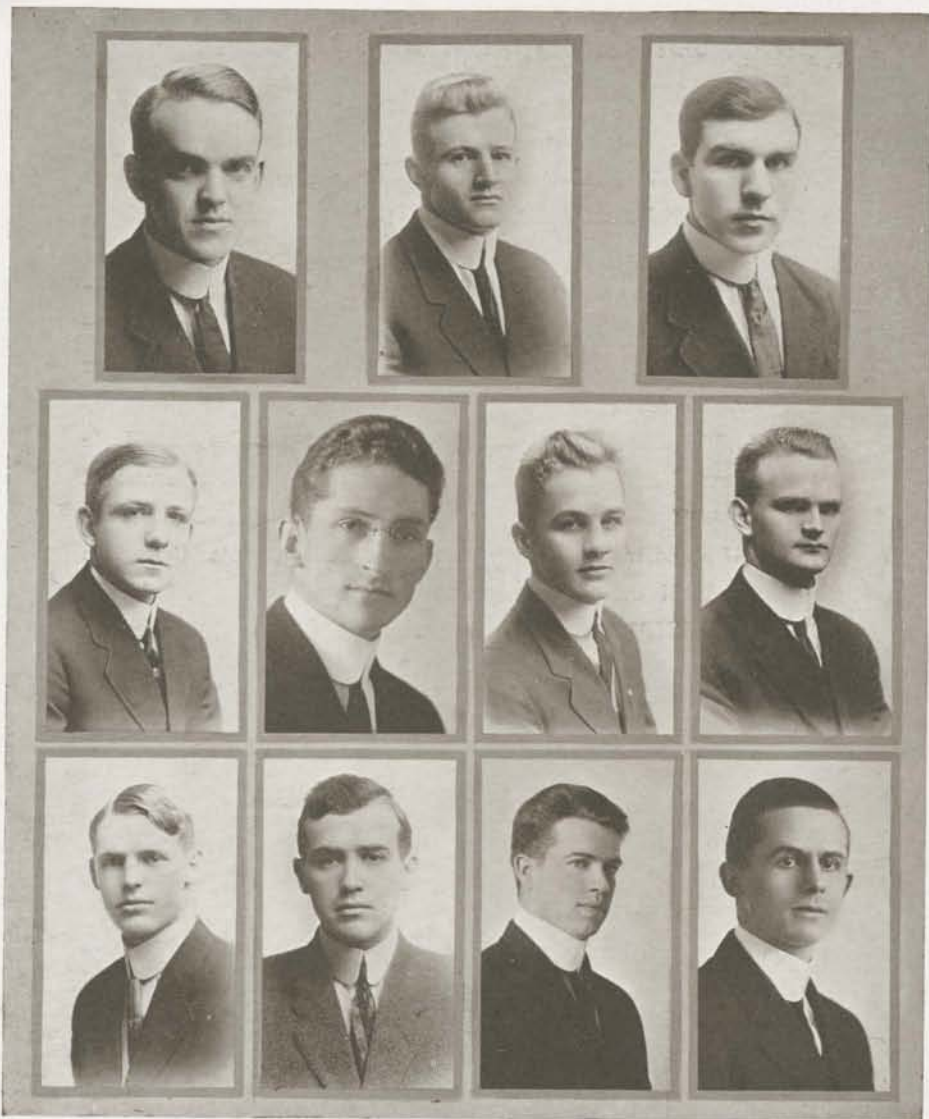

Lowell
C. A. Moores
Newland

Hawkins
Powell
Geary

Dorr
Houston

Main
Waite
R. D. Moores





Press Club

Officers

CHESTER A. MOORES.....President
R. BURNS POWELL.....Vice President
RALPH NEWLAND.....Secretary-Treasurer

Members

ARTHUR GEARY
WILLIAM MAIN
EVANS HOUSTON
MARTIN HAWKINS

WILLIAM LOWELL
RALPH MOORES
FEN WAITE
EDWIN DORR



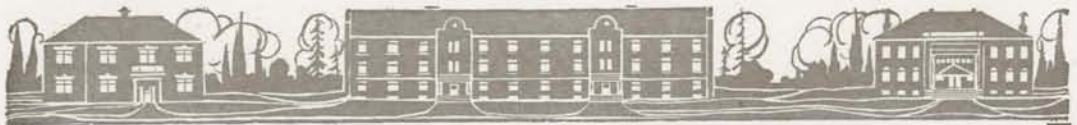

Collier	Currin	Rast	McDaniel	Devereaux	McGuire	Olsen	Neill
Davies	Glass	Heider	Kellogg	Marshall	Johnson	Stevenson	Northrup
Broughton	Adams	Brown	Hodge		Caufield	Grout	Martin
McClain	Custer	Himes	Walls		Onthank	Pattee	
Converse	Skei	Kelly	Thomas		Reynolds	Martin	
	Reid				Jones	Henderson	

Engineer's Club

Honorary Members

E. H. McAlister, A. M.	Fred G. Frink, M. S.
Percy P. Adams, B. S.	Heman Burr Leonard, Ph. D.
Franklin L. Barker, E. M.	C. W. Converse, M. A.
R. H. Dearborn, M. E.	Charles Roy Reid, B. S.





Johnson

Pattee

Walls

McGuire

Engineer's Club

Officers

J. LEWIS JOHNSON.....	President
J. P. MCGUIRE.....	Vice President
CLYDE PATTEE.....	Secretary
CLARENCE WALLS.....	Treasurer

Student Members

Graham J. Michael	D. G. Glass
Herbert Barbour	George Carl
Harold Broughton	A. D. Crenshaw
Lyle F. Brown	Raymond Caro
Hugh P. Currin	Abe Blackman
Raymond Heider	Walter Hodge
Sidney E. Henderson	Jerry Martin
Edward J. Himes	Edgar Martin
Leigh M. Huggins	Cyril Myers
J. Earl Jones	R. P. Newland
Robert N. Kellogg	Karl Onthank
John G. Kelly	Harold Quigley
Rolland C. Kennedy	Charles M. Reynolds
William S. Main	Allyn F. Roberts
C. L. Marshall	Mason E. Roberts
David L. McDaniel	James Ryder
Fred T. Myers	Archie Service
F. F. Northrop	H. C. Sigglin
Charles R. Oleson	B. H. Smith
J. V. Rast	Herbert Van Duyn
Elmer E. Hall	C. B. Washburne
Donald W. Larwood	Wallace Caufield
Lyman G. Rice	Marion L. Custer
Elliott Roberts	A. H. Davies
George E. Stevenson	Carl B. Fenton
Carl F. Thomas	Alva R. Grout
Alfred Collier	



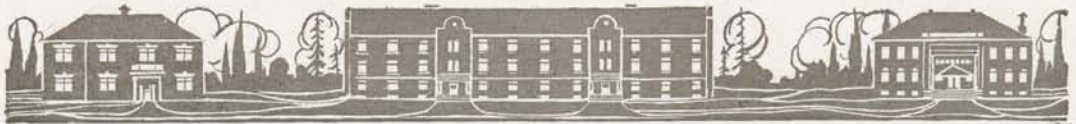

Moores

Dunham

Waterman

Newland

Officers

RALPH MOORES	President
EMMA WATERMAN	Vice President
RALPH NEWLAND	Secretary
FLORA DUNHAM	Treasurer

Members

Claire Pratt
 Maud Mastick
 Mae Norton
 Frances Adams
 Hazel Rader
 Merle McKelvy
 Bess Lewis
 Gretchen Sherwood
 Norma Graves
 Olivia Risley
 Anne McMicken
 Emma Waterman
 Lenore Hansen
 Flora Dunham
 Eleanor McClain
 Edith Sheehy
 Ruth Beach
 Alsea Hawley
 Grace Bean
 Mason Roberts
 Homer Jamison
 Ralph Newland
 Ralph Moores

Raphael Geisler
 Eberle Shelton
 Charles Reynolds
 Harold Young
 Wallace Benson
 Charles Fowler
 Ray Caufield
 Ercel Kay
 Joe Jones
 Carl Grayson
 Homer Maris
 Carleton Spencer
 Evans Houston
 Lloyd Barzee
 Dale Chessman
 Abe Blackman
 Robert Bradshaw
 William Main
 Harold Bean
 Carl Martzloff
 Ben Chandler
 Boyce Fenton





Glimpses of the Race and River

The Canoe Club

The University of Oregon Canoe Club was formed last spring to promote the interests of what is probably the most widely participated in of all our spring recreations. The membership includes fifteen men and fifteen women students, selected with the aim of enlisting those most deeply interested in canoeing; canoe owners, if possible. The club has laid out for itself an ambitious program of accomplishments, which will require several college generations for completion.

The Club hopes to make the favorite spring pastime more attractive by providing a boat house—which is under way—by beautifying the race and providing landings. Also, the Club will co-operate with the Junior Class in holding a spring canoe carnival and regatta.

The social side of canoeing hardly needs to be emphasized or stimulated, but it will be recognized by a number of club picnics, parties and trips.

The typical canoe enthusiast is characteristically individualistic. He instinctively shuns all crowds and clubs, but once this tendency is overcome, the Varsity Canoe Club hopes to make its existence aggressively known and to prove to a sceptical world its title as one of the most "worth while" organizations in the University.

—Ralph Moores.





Hager
Sengstake

Kronenberg
Motschenbacher

Skei
Busch

Zimmerman
Prather

German Club

Officers First Semester

MABEL ZIMMERMAN	President
CELIA HAGER	Vice President
ELIZABETH BUSCH	Secretary
ALFRED SKEI	Treasurer
VERNON MOTSCHENBACHER	Sergeant-at-Arms

Officers Second Semester

ELIZABETH BUSCH	President
GEORGIA PRATHER	Vice President
LILA SENGSTAKE	Secretary
ALFRED SKEI	Treasurer
CHESTER KRONENBERG	Sergeant-at-Arms





German Club

Roll of Members

Grace Adams	Howard Zimmerman
Rachel Applegate	Edna Messenger
Neta Bartlett	Ruth Lathrop
Rose Basler	Mary Tappenden
Elizabeth Busch	George Schantin
Dorothy Campbell	Mabel Miller
Florence Cleveland	Laura Pummill
Raphael Geisler	Lucia Macklin
Celia Hager	Arthur Scholl
Maude Kincaid	Edith Watt
Chester Kronenberg	Grace Hartley
Mabel Lane	Hazel McKown
Esther Maegly	Martha Struck
Homer Maris	Amy Rothchild
Alexander Martin	Mabel Lorence
Imogene McKown	Ellen Frink
Vernon Motschenbacher	Margaret Rhose
Ella Moulton	H. W. Heidenreich
Hulda Parr	Annie Sinclair
Georgia Prather	Alice McFarland
Harold Quigley	Leona Bish
Cecil Sawyer	Grace Cole
Lila Sengstake	Edna McKnight
Alfred Skei	Ellice Shearer
Harry Viereck	Norma Graves
Joe Williamson	Eleanore McClaine
Mabel Zimmerman	Oscar Haugen
Olive Zimmerman	





Chemistry Club

Organized February 1912.

MEMBERS

Prof. O. F. Stafford	Lyman Rice	R. D. Calkins
Prof. F. L. Shinn	Joe Williamson	Ellen Cowgill
Harold Quigley	Walter McClure	F. F. Northrup
Roy Fitch	Henry Heidenrich	Harold Cockerline
Homer Maris	Matthew Stastney	Ira Staggs
Harold Bean	Herbert VanDyne	R. B. Giles
A. M. Collier	Joe Ingle	Margaret Powell
Ernest Lamb	David Glass	Frank Davidson
Buford Jones	C. N. Reynolds	John Black
Carrol Wagner	A. D. Collier	W. Gaston
Clarence Walls	Eva Frazier	Walter Benson
Homer Wheelon	Lyle Brown	Robert McCornack
Laurence Whitman	Graham Micnael	Robert N. Kellogg
Herman Oberteuffer	Alfred Skei	Charles McMillan





Women's Council

Officers

BIRDIE WISE	President
RUTH MERRICK	Vice President
JAVINA STANFIELD	Secretary
JESSIE PROSSER	Sergeant-at-Arms

Members

Jean Allison	Frieda Goldsmith
Javina Stanfield	Jessie Prosser
Maud McKelvey	Cora Chace
Ruth Merrick	Eva Frazier
Rachel Applegate	Ethel Green
Clementine Cutler	Celia Hager
Lila Prosser	Birdie Wise
Maude McDonald	Frieda Rhodes
Ruth Howell	Imogene McKown

Alumni Association

Officers

JUDGE WOODSON T. SLATER	President
IDA PATTERSON	First Vice President
RAY GOODRICH	Second Vice President
C. W. CONVERSE	Secretary-Treasurer



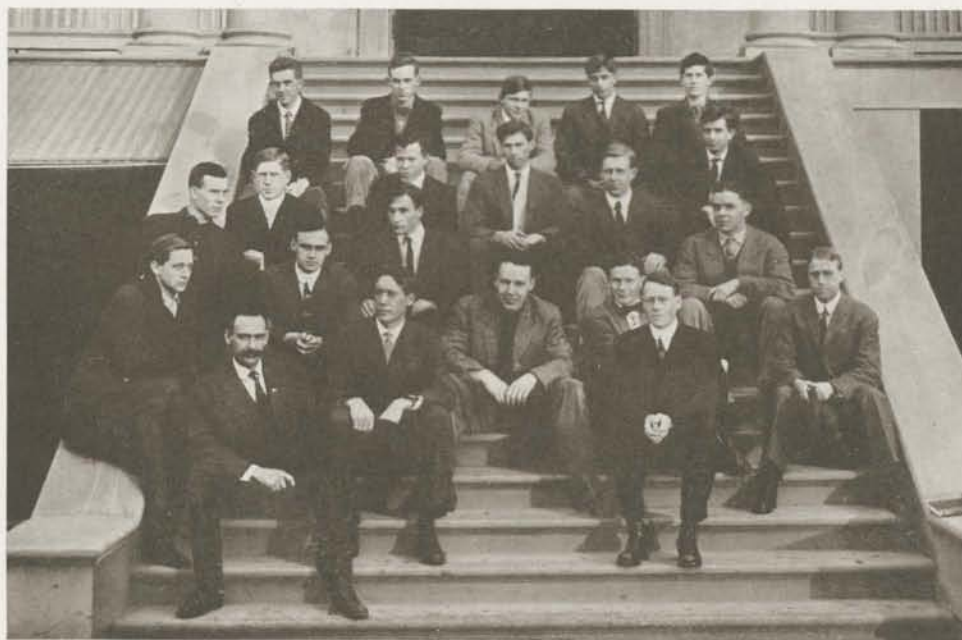

Onthank
Pefley

Currin
Broughton
Payne
Converse

Reid
Beebe
Brenton
Smith

Washburne
Custer
Martin

Wagner
Pattee
Cockerline
Northrup

Van Dyne
McGuire
Neill
Dearborn

American Institute of Electrical Engineers

University of Oregon Branch.

Officers

PROF. R. H. DEARBORN.....Chairman
C. R. REEDSecretary

Members at Large

Harold Cockerline J. P. McGuire H. P. Currin

Members

F. F. Northrop
R. C. Kennedy
C. W. Washburne
B. H. Smith
Alex. Martin
Karl W. Onthank
Clyde Pattee

C. H. Myers
C. H. VanDuyn
S. Adler
Jas. L. Watson
O. Jaureguy
F. A. Beebe





Pan Hellenic Association of the University of Oregon

Officers

MARJORIE HOLCOMBPresident
JEAN ALLISONSecretary

Delegates

Javina Stanfield
Ermel Miller
Bess Lewis
Lenora Hanson
Eleanor McClain
Nell Hemenway

Interfraternity Athletic Association of the University of Oregon

Executive Committee

BEN CHANDLER, Sigma NuPresident
RALPH MOORES, Kappa SigmaVice President
JACK SHATTUCK, Phi Gamma DeltaSecretary-Treasurer

Delegates

V. T. Motschenbacher, Alpha Tau Omega
Paul Briedwell, Sigma Chi
Evans Houston, Tawah
Erwin Rolfe, Avava
Leigh Huggins, Acacia
Ira Staggs, Dormitory Club
Edward Bailey, Delta Sigma
Walter Hodge, Oregon Club



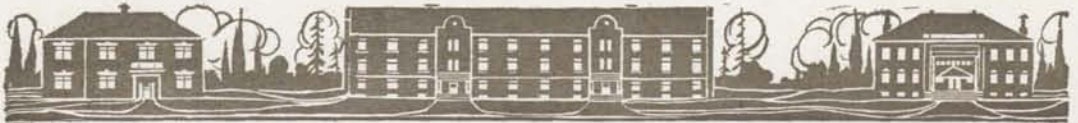

BILL HAYWARD
Physical Director and Track Coach



ARTHUR M. GEARY
Graduate Manager of Student Activities





Book 5

Athletics

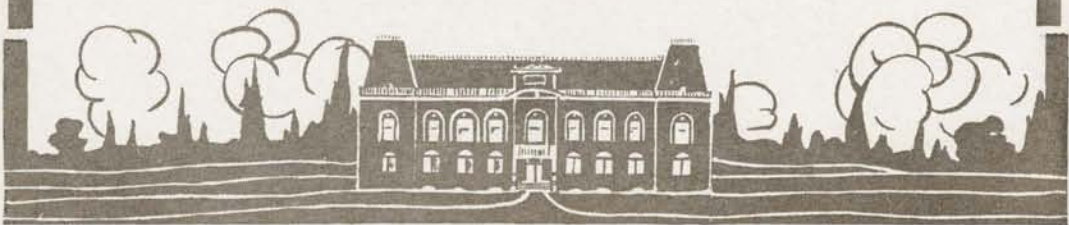

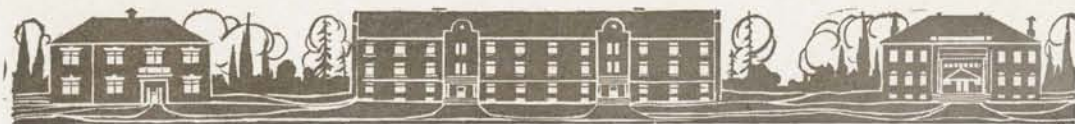

Wearers of the "O"

Track

Robert N. Kellogg
Martin W. Hawkins
James S. Johns
Walter McClure
William Neill
Ercel Kay

Chester Huggins
Graham McConnell
Waldo Miller
Will Fiser
Archie Service
Earl Latourette

Baseball

Charles Taylor
Homer Jamison
Carl Fenton
Tom Word
Herbert Barbur
Ben Chandler

Wallace Mount
Byron Houck
Oudin Roberts
Fred Annunsen
Earl Cobb

Tennis

Ralph Newland
Harry Stine

Paul Bond
Howard Gray

Football

Carl Fenton
Elmer Hall
Robert N. Kellogg
Edward Bailey
Robert Bradshaw
Ben Chandler
William S. Main

Earl Latourette
Dean Walker
Virgil Noland
Robert Fariss
William Heusner
Joe Jones

Basketball

Homer Jamison
Carl Fenton
Dean Walker

Clifford Sims
Robert Bradshaw



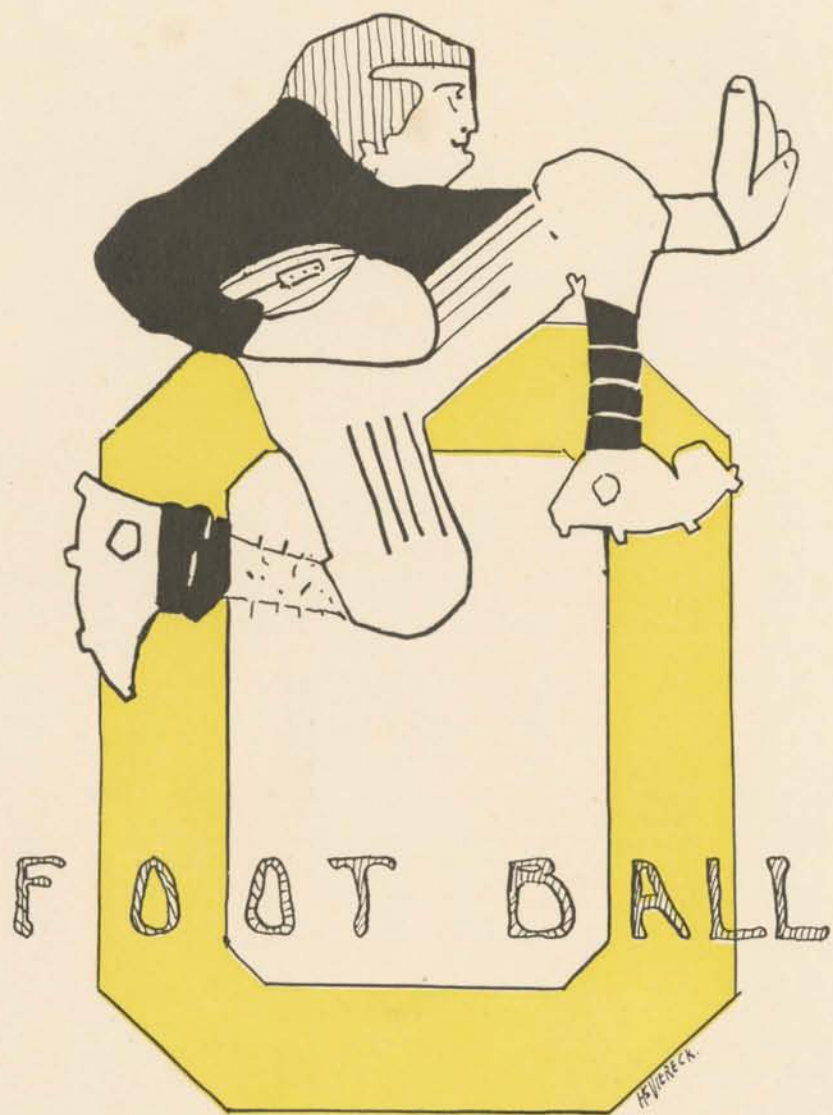

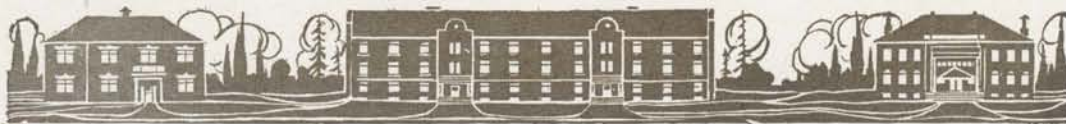

The Football Team

Season of 1911

WILLIAM S. MAIN Captain
 JAMES S. JOHNS Manager
 ELLIOT ROBERTS Assistant Manager

THE TEAM

Ends Chandler, Fenton, Bradshaw
 Tackles Hall, Bailey
 Guards Noland, Fariss
 Center Kellogg
 Quarterback Latourette
 Backfield Main, Walker, Jones, Heusner
 Subs Grout, Viereck

THE SCHEDULE

Date.	Opponents.	Where Played.	U. of O.	Opp.
Oct. 21—	Vancouver Barracks,	Eugene,	36	0
Oct. 28—	Washington State College,	Pullman,	6	0
Nov. 4—	Whitman,	Eugene,	8	5
Nov. 18—	University of Washington,	Portland,	3	29
Nov. 28—	Multnomah Club,	Portland,	6	17



The First Touchdown of the Season





THE SQUAD



Football

Review of Season of 1911

In looking back over the events of the season just passed, it seems that the year 1911 was a most disastrous one for Old Oregon, at least as far as football is concerned. Many things had much to do with the outcome. The coaches and trainer had to look forward to a long season, with the hard games at the end, and therefore had to go easy on the training for fear the men would go stale. Also



Coach Warner

luck, and bad luck at that, had much to do with keeping back the development of team work; one after another of the first team men were injured in practice, and owing to the shortage of material there were none to take their places. To make it worse, the injured men were mostly from the backfield, and if there is anything necessary to a team's team work, it is the working together of the backfield men, night after night until each knows what the other man will do almost as well as he himself knows. But the biggest obstacle in the way of a good team was the vast shortage of material. If the first team men had been made to fight for their places by ambitious scrubs, Oregon would have undoubtedly made a far better showing. Hard work and plenty of it, in practice, is an essential element in making a good eleven.

The first game of the season was with the soldier team from Vancouver Barracks, who were coached by Dudley Clark. With several of the first team backfield missing, the Varsity won easily, running up a 36 to 0 score. This was simply a practice game to get the team in some sort of shape for the hard game with the W. S. C. eleven, scheduled for the following week.

On the 28th day of October, on the Pullman field, the Oregon team got away with a 6 to 0 score over the Washington Staters, upsetting the theory that the Pullman team would win easily. In this game the Varsity men showed the stuff of which they were made, for it was a hard, heart-breaking contest, both teams fighting for every inch, with no scoring until the third quarter, when Oregon got away on an end run, scoring the only points of the day. On the next day, Saturday, the men saw the Washington eleven defeat Idaho in Spokane, and after the game every man in the Oregon team felt that





we could defeat Dobie's warriors, for in this game they showed weaker than at any other part of the season. Perhaps this was because the wily Dobie knew that the Oregon team was watching.

On November 4th, the ever surprising Whitman team met the Varsity on Kincaid Field, and for the most of the game the University supporters were threatened with heart failure. Except for occasional spurts, the Varsity played listlessly while the Whitman eleven were up and going every second of the game. Oregon scored one touchdown, which was soon duplicated by the Missionaries and as neither side kicked the goal the score stood 5 to 5, until just before the end of the game the Varsity added three more points through a place kick, making the final score 8 to 5 in favor of Oregon.



Manager Johns

After this disappointing game, the team was put through some strenuous licks, several of the old stars returning to help instill team work in the eleven. Great improvement was noted and when the team went down to meet Washington on the 18th (the fatal 18th) the team was conceded to have at least a chance. However the Seattle-ites showed their superiority from the start, and the final score stood 29 to 3 in their favor. The team fought to the last giving a splendid example of what a team can do, even though hopelessly out-classed, for Dobie had perfected a wonderful machine, a team that was worried but a few times



Assistant Coach Hunt





during the entire game by the Oregon onslaughts. Too much credit cannot be given the Washington men, for they proved the cleanest and best of players and more than one Oregon man was heard to remark after the game, "That team would give Harvard and Yale an awful rub."

Then came the cancelling of the Idaho game, through the death of Virgil Noland, left guard on the Varsity. It was finally decided to play the Multnomah game, although the players had no heart for it after the tragic death of their team-mate. This game was another disappointment to the University supporters, the clubmen winning out 17 to 6. Luck played a large part this day, but the club had a fine eleven, and they won on their merits. Thus ended the season of 1911.

Three Oregon men were chosen in the All-Northwest selections. Kellogg was universal choice for center, Bailey for Tackle, and Main for half-back. Washington had five men selected, W. S. C. one, O. A. C. one, and Whitman one, so that in this, as well as the percentage rating, Oregon stood next to Washington.

William S. Main



LYLE BROWN, Yell Leader

Lyle has exhibited ability to yell ever since his days of Mellin's Food and Soothing Syrup, at which time he kicked the slats out of his trundle bed and led the family hoorah.

Lyle's mamma liked the Sigma Chi boys pretty well, so when it came time to send the family pride and papa's joy to Eugene, it was a simple matter to change the safety pin to the blue shield with the white cross.

Bush has pulled off a number of startling things during his college career. In his Sophomore year he was naughty to the 1913 Frosh, and in his Senior year he announced the "cowboy ranch" pictures at the Folly.





THE TEAM
Hayward Roberts Bradshaw Fenton Chandler Jones Hall Main Heusner Kellogg Latourette Fariss Balley Walker Johns

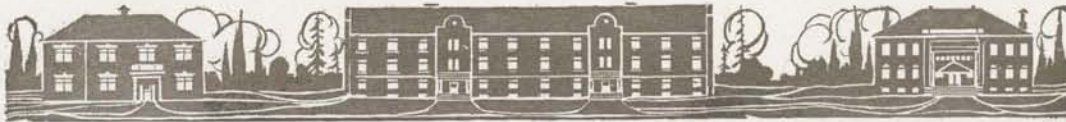

BILL MAIN—Backfield—Captain 1911

Bill came to Oregon from Alameda four years ago because the California style of football was too much like drop the handkerchief. The Sigma Nu boys induced Bill to come around to the house, and he liked the fellows, and didn't think he'd regret the step, so the deed was did.

During his football career Main has beaten a maze of paths across the goal lines of Oregon's enemies. When Bill got the ball, it was "My God, there he goes again! Catch 'em!"—but on the defense, when he speared his man, there was no response, and not a sound save a dull thud of falling bodies, as he carried the runner back toward his own goal line.



EARL LATOURETTE—Quarterback

Sap came to Oregon with the handicap of having been preceded by an illustrious brother. The Kappa Sigs took him in on condition that he serve frosh duties for two years.

Latourette got away for the touchdown, which took the pip out of O. A. C. in the 1910 game at Corvallis, and for the week following, Con Dillon reported rush sales of dainty black court plaster to Varsity co-eds. Sap landed All-Northwest quarter for two or three seasons. He learned the principles of football with the Chicken Alley team in Oregon City.



DEAN WALKER—Backfield—Captain Elect

Dean came up from Independence in 1910 and promptly decided to air his blankets on the Sigma Nu back porch.

Dean has gone into football and basketball with a spirit which works out the old principle that a man gets out of a thing just what he puts into it.

Walker will lead Oregon's hopefuls on their pilfering expeditions about the Northwest next Fall.



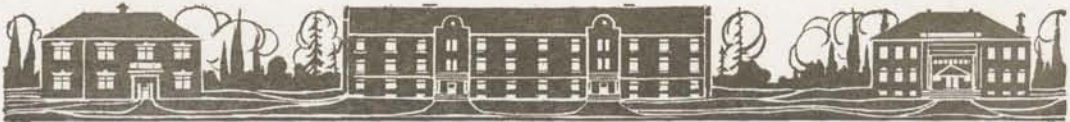

BOB KELLOGG—Lineman



Lots of great men come from Baker City, and when Bob Kellogg headed for Eugene, the mayor of Baker and the sheriff of the county breathed a sigh of relief.

The Sigs decided, Bob was not wholly incorrigible, so they kept him chained in the basement for a week. Because his howls disturbed the neighborhood, it was decided to give him a try out with the Glee Club. He performed up and down the scale like a monkey on thirty feet of grape vine. The next year they turned Bob loose on the football field, and when he learned to distinguish a friend from an enemy, it was duck soup for the home team.

Kellogg's three year's football record comprises one season All-Northwest center, and the reputation of one of the best players who ever donned an Oregon moleskin.

ED BAILEY—Lineman

Ed Bailey, Oregon's spritely tackle, just grew up, and the time and place all this happened is of no consequence now, because like all great men, appreciation comes only after the preacher has been paid for the final rites.

Ed was corralled by the Delta Sigs two years ago, and by tearing out a section from the side of the house, the boys succeeded in backing him in backwards and blindfolded.

Bailey's three years on the team has won for him the reputation of having been tried and never found wanting.



BEN CHANDLER—End

Ben was captured on the head waters of Coos river some four years ago, and brought to Eugene at great cost. Some Sig high brow asked Chandler, if he wanted to become a Neophyte, and liking the liquid sound of the word, he took the bait without a quiver.

Ben has gone into baseball and football each of his four years in college, and his achievements have been responsible for wholesale ink splashing on the roster of famous men in his College.



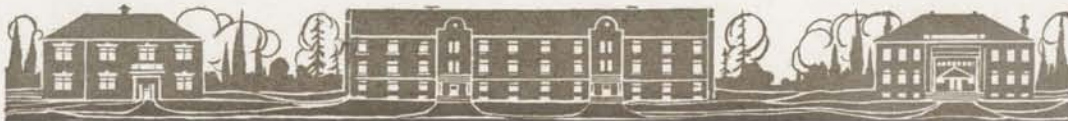

CARL FENTON—Lineman

Carl dropped in from Dallas a couple of years ago, the Betas thought he was a pretty nice boy, and a fellow who can play football, baseball, basketball, and split kindlin' when he's restin', ain't to be sneezed at, and is pretty handy to have around, so they took him in and gave him food and raiment.

Carl was a mainstay on Coach Bill Warner's 1911 line, and the big fellow can be depended upon to move whole sections of the opposing formations.



ROBERT FARISS—Lineman

Mrs. Fariss' little boy appeared on the Oregon campus about three years ago, with his sunny countenance beaming from sheer exuberance and a recent application of the maternal scrubbing brush. All the girls fell for Robbie, but Bill Hayward, who has a reputation for saving boys with the tendency to go hog wild in society, took a kindly interest in the boy, and finally induced him to turn his attention to the more legitimate pastime of football.

Last year Bob Fariss won the reputation of a hard, clean, and dependable player.



ELMER HALL—Lineman

Hall comes down out of the Baker County wilderness when the snow flies in the fall, and he goes back when the deer are coming out of the "big blue" in the spring. On his first prospecting trip to Eugene, Hall decided to accept a grub stake from the Sigma Nus.

In football his free gold ability assays innumerable ounces to the long ton, and the big fellow is billed to land All-Northwest tackle next year.





JOE JONES—Backfield

Joe is the quiet and unassuming little fellow who showed up at Oregon two years ago, broke bread with the Fijis, and finally accepted their permanent hospitality.

In football he went into the game with speed dash, and an Irish glory for mixing in a fair fight, where the best man always wins. For a light man Jones plugs the line with marvelous force.



BOB BRADSHAW—End

Brad hails from The Dalles, at which sand and sagebrush locality he grew up to manhood, and to a degree which would keep a less favored individual growing until he reached his second childhood. Bob is line up with the Avavas at Eugene.

Brad made end on the Varsity in his sophomore year, and pitted against Wayne Sutton, the star Washingtonian, in the Washington-U. of O. game, Bob played a never dying and clean grit style of game, the glory of which could not be clouded in the slightest degree by defeat.



BILL HEUSNER—Backfield

Bill is a German by necessity, according to Dr. Schmidt, who has the upper hand on Herr Heusner's college destiny.

Bill cast his chances at the Kappa Sig boarding house, and submits to frosh duties on account of the arctic influence of the convenient mill race.

In football Heusner hits the line hard and picks holes better than the average player with much greater experience.





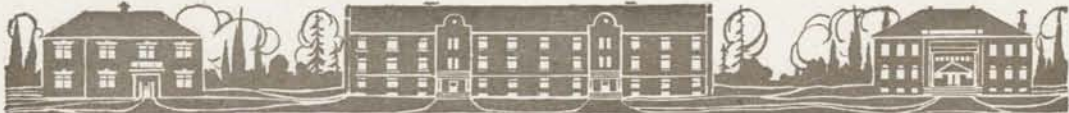

The 1911 Season in Baseball

The Oregon baseball nine finished the season of 1911 with a percentage of 572, winning eight collegiate games and losing six. The various collegiate series the Varsity lost to Washington with two defeats, tied Washington State College with two games each, tied the University of California with one game each, won from Whitman College with two games, and won from the University of Idaho three games of the four played. Two games were also played with the Multnomah Club, the first going to the Varsity 9-1, and the second to the Club 0-5.

The annual trip was taken through the Conference circuit. Coach Lynch carried the following men on the trip: Catchers, Taylor and Word; pitchers, Peet, Cobb and Houck; first base, Jamison; second base, Fenton; short stop, Annunsen; third base, Roberts; left field, Chandler; center field, Mount; right field, Barbur; utility, Newland. Washington, Idaho and Washington State were played on the tour, which resulted in two victories and four defeats. Whitman, Washington State, Idaho and California invaded the Oregon campus, with the result of six victories and two defeats.



Jack Luckey, Manager

HOMER JAMISON.



Bill at Work





TOO WIDE



CHUCK TAYLOR



SAFE ON THIRD



FENTON GETS A THREE BAGGER



CALIFORNIA AT BAT



CADY GETS A FLY



JACK LUCKEY



PRETTY BUNT—CHUCK

THE TEAM IN ACTION



Baseball, Season of 1911

CHARLES TAYLOR Captain
 J. ELWOOD LUCKEY Manager
 LYLE BROWN Assistant Manager

THE TEAM

Pitchers..... Homer Jamison, Byron Houck, Earl Cobb, Harold Peet
 Catchers..... Chuck Taylor, Tom Word
 First Base Homer Jamison, Carl Fenton
 Second Base Tom Word, Walter Dobie
 Short Stop Fred Annunsen
 Third Base Cady Roberts
 Left Field Ben Chandler
 Center Field Wallace Mount
 Right Field..... Carl Fenton, Herbert Barbur
 Utility Ralph Newland

Baseball Schedule

OPPONENTS	WHERE PLAYED	U. of O.	Opponents
Whitman College.....	Eugene	5	4
Whitman College.....	Eugene	6	9
Multnomah Athletic Club.....	Eugene	9	1
University of Washington.....	Seattle, Washington.....	2	3
University of Washington.....	Seattle, Washington.....	3	4
Washington State College.....	Pullman, Washington...	2	9
Washington State College.....	Pullman, Washington...	2	9
University of Idaho.....	Eugene	6	0
University of Idaho.....	Eugene	6	2
University of Idaho.....	Moscow, Idaho.....	3	4
University of Idaho.....	Moscow, Idaho.....	8	5
University of Idaho.....	Moscow, Idaho.....	6	0
Washington State College.....	Eugene	6	5
Washington State College.....	Eugene	6	5
Multnomah Athletic Club.....	Eugene	0	5
University of California.....	Eugene	9	0
University of California.....	Eugene	3	4
		<hr/>	<hr/>
		76	64





COACH LYNCH

CHARLES TAYLOR—Catcher

It would take enough ink eradicator to swim the "Great Eastern" to erase Taylor's athletic achievements from the Sigma Nu log book.

Chuch landed baseball and football honors with the ease of the proverbial big kid in the small back lot. He caught for and captained the Oregon nine for the 1911 season.



HOMER JAMISON—Infield
Captain 1912

For the ordinary scribe to attempt to tell of Jamie's true baseball worth and achievements, would be like expecting a Doctor of Divinity to shine at golf.

Jamie leads the Sigma Chi flock to church on Sunday and presides at the Monday evening's Bible study. For real knowledge of inside baseball, Hoyle doesn't stand ace high to a club flush alongside the greatest Oregon infielder and 1912 captain.



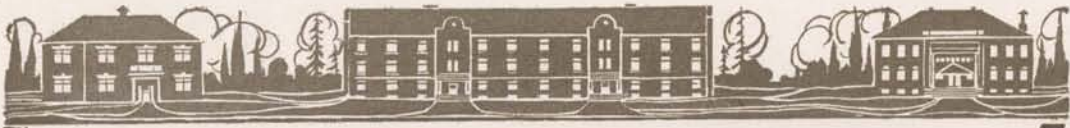

TOM WORD—Catcher

T. Word, on his favorite charger, threw wide the portals of his Phi Gam redoubt, and cantered over the slip and across the outer moat, with lance poised arest, like Sir Lancelot on his favorite quest.

Though handicapped with a reputation for poetry, Tommy can glare through a catcher's mask, and stenograph signals on the big pad which, with the proper compliance, brings home the pork bosom.



WALLACE MOUNT—Outfield

Beany Mount is one of the illustrious Junior crew and he claims the Beta corner for his "Illiheer." In baseball Beany claws the high ones off the blue vaulted canopy back of second and first. He is a good sticker and an all around number one exponent of the great national game.

BEN CHANDLER—Outfield

Ben is a veteran of many battles in the history of baseball at Oregon. Off duty he hangs around the Sigma Nu "Old Soldier's Home."

On the diamond Chandler is a dangerous baserunner, a clever fielder, and at the bat he picks his favorite seam, and laces the sphere a mile or more.



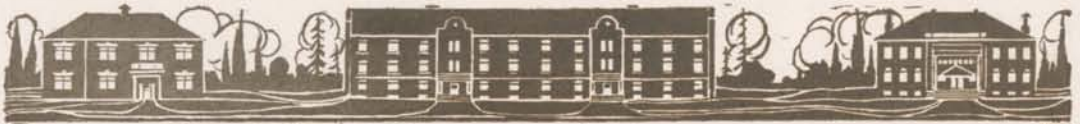

HERBERT BARBUR—Infield

Barbur came to Eugene after a protracted seance at West Point. The Sigs needed a man who could swear at their infantry without offending the ladies who gather on their corner for the pre-initiation ceremonies, so Herb was welcomed.

Herb has taken out "sumacums" in baseball and pigging. In baseball he is a bear at second, and at the Chi Omega house he plays first.



BYRON HOUCK—Pitcher

Byron is said to have shown big league tendencies before cutting his milk teeth. Last year he dropped into Eugene, hung his "fedora" on the Kappa Sig pianola, and rushed out to play "antie over" with Miss Mummy.

Houck, in action, is a big, strong fellow, and has speed and all the other requirements on the ball.



CARL FENTON—Outfield

Carl keeps his ultra-violet star constantly at the zenith of the athletic world. Baseball follows football and basketball in such a way that the big fellow has the grandstand craning its neck from registration to commencement.

In baseball Fenton plays outfield or first base, and invariably performs in luminous style.



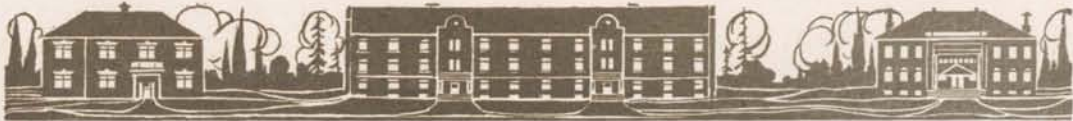

LOUDIN ROBERTS—Infield

They have no vocal qualifications to be passed at the Kappa Sig house, so Cadie's falsetto has been permitted to blend with the basses and baritones at the regular "evening prayer services," when the boys devoutly assemble in their nighties.

Cadie, on the ball diamond, is five feet nine inches in his darned socks, and at bat he flourishes a mighty flail which would put Jack, the Giant Killer, in a class with Little Red Riding Hood.



EARL COBB—Catcher

Ty. sprinkled herpicide on the Kappa Sig lawn, and served the heavy role of general utility man on the baseball team last season.

Cobb is a dependable sticker, a good catcher, and carries no excess thickness of ivory in the plated construction of the shell about his think tank.



FRED ANNUNSEN—Infield

Dutch was short stop on Coach Lynch's galaxy of baseball jugglers last season. In his pre-season workouts he developed phenomenal speed for running down second, by legging it from the mill race to the Tawah house, with his pursuing brother club men in full cry thirsting for a second immersion.

Annunsen is a dependable hitter and a number one infielder.





WALTER DOBIE—Infielder

Wallie Dobie is a brother of the famous Crazy Snake Dobie, who played short stop with Father Tom Kelley's 1910 aeronauts.

Avava Club is the terrestrial beakon which illumines his righteous path. In baseball Wallie is a fast, heady little player, and though not filling the shoes of a regular on the 1911 team, he fairly "slopped over" in the No. 10 moccasins of a hard worker and dependable recruit.



In the Bleachers



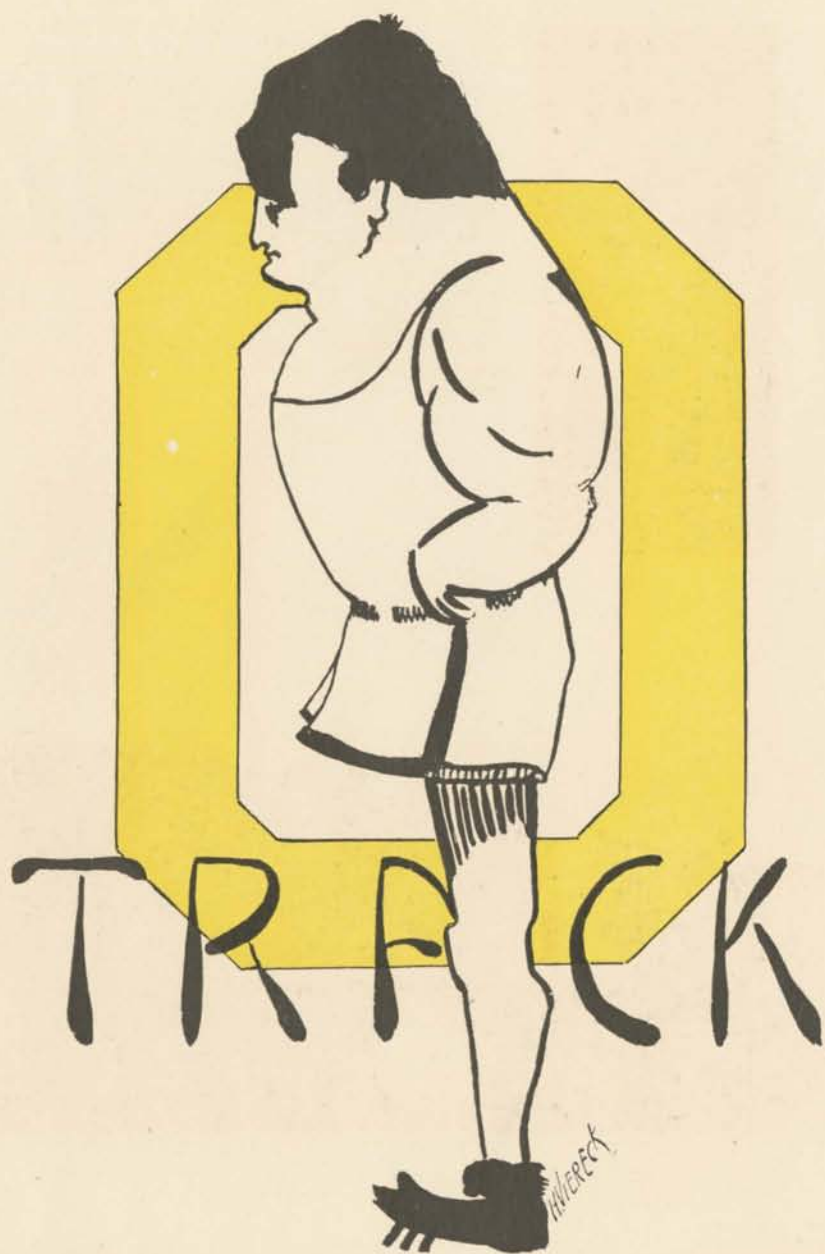

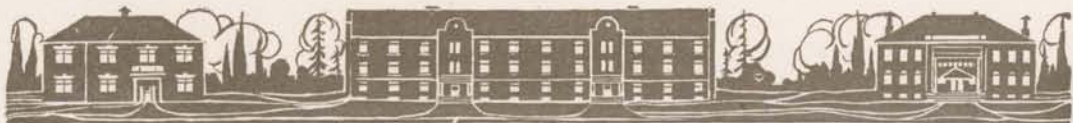

Track

Oregon did not fare very well in the California meet last year, due largely to the fact that it was early in the season and the men were in poor condition. The beating probably did us good, because we came back exceptionally strong, winning all our other meets.



William H. Hayward
Trainer

By the time of the triangular meet, Bill had developed a few freshmen, who rounded out the team and helped materially in ringing up a score of 72 for Oregon to Washington's 51, and Idaho's 17. In this meet four college records were broken, one of them tying the Northwest record. The records broken were as follows: The 220 low hurdles, won by Hawkins in 25 1-5 seconds, tying the Northwest record; the discus, won by Kellogg at 123 feet 6



Martin Hawkins
Captain, 1911.

inches, and the 440 yard run, won by Johns in 50 3-5 seconds. All of these are records that will stand for some time.

In our other meet we got away with a total of 106 points to Whitman's 37. In this meet Neill set up his own record to 149 feet 4 inches.

For this year the prospects are very good. All of last year's men are back, with the exception of McConnell and Kay. With the advent of pleasant weather the new men are coming out, and the old men rounding into shape. The old backbone of the team is back strong, with the addition of another veteran in Williams, and a stronger





backbone than Hawkins, Johns, Kellogg, McClure, Bailey, Huggins, Williams, Neill, Latourette, and McGuire, could not be wished.

Among the promising new men who are out are Briedwell, Stuller, Henderson, and Miller of past experience, and Freshmen Boylen, Hawley, Heidenreich, Morton, and Pack. With this bunch, good weather, and good luck, Bill promises to bring home the Northwest championship again, and have a few points to spare.



The meets this year are the Columbia meet, April 13, in Portland, a meet with Multnomah, April 27, at Eugene, the Coast meet, at Berkeley, May 4, a dual meet with the University of Washington, May 25, at Seattle, and the big Conference meet in Portland, June 7. There is also some chance of a meet with O. A. C.

The winner of the Conference meet, which takes place of the old triangular meet, can claim undisputed championship of the Northwest. And with Old Oregon spirit booming ahead in the good old way, the Varsity will probably have another championship to adorn its memory book.

—R. N. Kellogg.



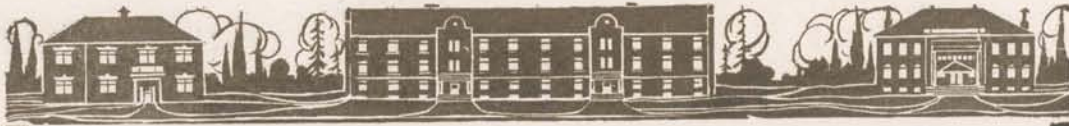

Track Champions, 1911

Triangular Meet

EUGENE, OREGON, MAY 3, 1911

Won by the University of Oregon.

Event	Record	First	Second	Third	O. W. I.
100-yard dash	0:10 2-5	Courtney (W)	Kay (O)	Johns (O)	4 5
Discus	123.6 feet	Kellogg (O)	Gish (W)	Bailey (O)	6 3
Mile run	4:40	McClure (O)	Huggins (O)	Kleopfer (W)	8 1
Pole vault	10 ft. 6 in.	H. Bowman (W)	C. Bowman (W)	Strobecker (I)	8 1
889-yard run	2:00 3-5	McConnell (O)	Stoll (W)	Denning (I)	5 3 1
High jump	5 ft. 6 in.	Evans (W)	C. Bowman (W)	Strobecker (I)	8 1
120-yard hurdles	0:15 3-5	Hawkins (O)	Latourette (O)	Brokaw (W)	8 1
Shot put	39.35 ft.	Kellogg (O)	Eakins (W)	Gish (W)	5 4
440-yard dash	0:50 3-5	Johns (O)	Condon (W)	Loux (I)	5 3 1
220-yard hurdle	0:25 1-5	Hawkins (O)	Montgomery (I)	Latourette (O)	6 3
Two mile run	11-13	Miller (O)	Huggins (O)	McClure (O)	9
220-yard dash	22 3-5	Montgomery (I)	Johns (O)	Courtney (W)	3 1 5
Hammer throw	139.45 ft.	Kellogg (O)	Shenick (W)	Pat (W)	5 4
Javelin	148.4 ft.	Neill (O)	Gish (W)	Evans (W)	5 4
Broad jump	22.47 ft.	Gish (W)	Hawkins (O)	Evans (W)	3 6
Relay		Conceded to Idaho			5
Total					72 51 17





University of Oregon-Whitman Meet

EUGENE, OREGON, MAY 6, 1911.

Events	Record	First	Second	Third	Points	
					O.	W.
100-yard dash...0:10 3-5	Kay (O.)	Johns (O.)	Bloomquist (W.)	8	1	
Pole vault10 ft. 8 in.	Fiser (O.)	Bowers (W)	Brooks (O.)	6	3	
Half mile2:06	McConnell (O.)	Miller (O.)	Campbell (W.)	8	1	
High jump5 ft. 6 in.	Service (O.)	Bowers (W.)	Neill (W.)	5	4	
120-yard hurdle0:16 2-5	Hawkins (O.)	Latourette (O.)	Kimball (O.)	9	0	
Broad jump.....22 ft. 9 in.	Lewis (W)	Hawkins (O.)	Fiser (O.)	4	5	
One mile.....4:34	McClure (O.)	Woods (W.)	Barrett (W.)	5	4	
440-yard dash..0:54	Johns (O.)	Blomquist (W.)	Bradshaw (O.)	6	3	
Discus113 ft. 8 in.	Kellogg (O.)	Bailey (O.)	McCoy (W.)	8	1	
Hammer139 ft.	Kellogg (O.)	Bailey (O.)	Neill (W.)	8	1	
220-yard dash..0:23 2-5	Kay (O.)	Johns (O.)	Bloomquist (W.)	8	1	
Two mile.....10:24 1-5	Huggins (O.)	Woods (W.)	Barrett (W.)	5	4	
Shot put.....39 ft. 5 in.	Kellogg (O.)	Lewis (W.)	Grout (O.)	6	3	
220-yard hurdle0:27 3-5	Latourette (O.)	Hawkins (O.)	Kimball (O.)	9	0	
Javelin149 ft.	Neill (O.)	McCoy (W)	Hawkins (O.)	6	3	
Relay	Forfeited to Oregon			5	0	
				Total.....	106	34

Pacific Coast Track Meet

AT BERKELEY, CAL., APRIL 22, 1911.

Event	Record	First	Second	Third	Points			
					S.	C.	W.	O.
100-yard dash..10 1-5 sec.	Smitherum (S.)	Campbell (S.)	Woods (C.)	8	1	0	0	
220-yard dash..23 sec.	McKee (S.)	Woods (C.)	Smitherum (S.)	6	3	0	0	
440-yard dash..51 sec.	Gish (W.)	Taylor (S.)	Leaman (S.)	4	0	5	0	
Half mile.....1:58 4-5	Dowd (C.)	Cramer (S.)	Stoll (W.)	3	5	1	0	
One mile.....4:30	Wood (C.)	McClure (O.)	Lang (W.)	0	5	1	3	
Two mile.....10:24 3-5	Wood (C.)	Crabbe (C.)	McClure (O.)	0	8	0	1	
220-yard hurdle15 2-5 sec.	Beeson (C.)	Hawkins (O.)	Maclise (C.)	0	6	0	3	
120-yard hurdle25 4-5 sec.	Beeson (C.)	Maclise (C.)	Campbell (S.)	1	8	0	0	
High jump.....6 ft. 2 in.	Horine (S.)	Beeson (C.)	Evans (W.)	4	4	1	0	
Broad jump.....21 ft. 8½ in.	Allen (C.)	Morrison (S.)	Brokaw (W.)	3	4	1	0	
Pole vault.....11 ft.	Bowman (W.)	Miller (S.)	Bowman, C. (W.)	5	0	4	0	
Hammer throw149 ft.	Shattuck (C.)	Wooley (S.)	Rice (C.)	3	6	0	0	
Shot put.....42 ft. 10½ in.	Rice (C.)	Hale (C.)	Wooley (S.)	1	8	0	0	
Javelin throw..145 ft. 6 in.	Neill (O.)	Evans (W.)	Butler (C.)	0	1	3	5	
Relay	Stanford	Washington		5	0	0	0	
				Total.....	42	59	17	12



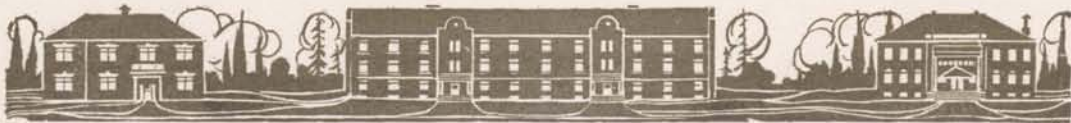

1



2



3



4



5



6



7

1. Neill makes New College Record in Javelin.
2. McCoy, of Whitman, throwing the Discus.
3. Start of the Mile.
4. Service takes the High Jump.
5. McConnell winning the Half Mile.
6. Close Finish in 40.
7. Fiser Pole Vaulting.



Columbia Meet

PORTLAND, OREGON, APRIL 8, 1912.

Events	Record	First	Second	Third	Points			
					A	B	C	D
16-lb. shot.....	41 ft. 9 in.	Wolff (O. A. C.)	Enberg (O. A. C.)	Kellogg (O.)	1	8		
880-yard run.....	2:17 3-5	Austin (P. U.)	Williams (O.A.C.)	McClure (O.)	1	3	5	
220-yard dash.....	0:23 4-5 sec.	Kay (O.)	Baker (O. A. C.)	Schmitt (M.A.A.C.)	5	3		1
Broad jump.....	19 ft. 11 in.	Walters (O. A. C.)	Kay (O.)	Hawkins (O.)	4	5		
Pole vault.....	10 ft. 8 in.	Dudley (Y.M.C.A.)	Fife (Y.M.C.A.)	Fiser (O.)	8			
440-yard dash.....	0:54 sec.	Johns (O.)	Bryant (P. U.)	Walters (O. A. C.)	5	1	3	
50-yard dash.....	0:05 3-5 sec.	Baker (O. A. C.)	Dart (M. A. A. C.)	Kay (O.)	1	5		3
Mile run.....	4:43 1-5	McClure (O.)	Wilson (W. H. S.)	Austin (P. U.)	5		1	
50-yard hurdle.....	0:07 sec.	Latourette (O.)	McGuire (M.A.A.C.)	Nickerson (O.A.C.)	5	1	0	3
Halfmile relay.....	1:40	M. A. A. C.	U. of O.	O. A. C.	3			5
Total.....					31	26	9	12

A—University of Oregon.
 B—Oregon Agricultural College.
 C—Pacific University.
 D—M. A. A. C.

Columbia Meet

PORTLAND, OREGON, APRIL 13, 1912

Event	Record	First	Second	Third	Points		
					A	B	C
Broad jump.....	20 ft 10 3-4 in.	Bellah (M.A.A.C.)	Smith (L. H. S.)	Bounds (E. H. S.)	0	0	5
Pole vault.....	12 ft. 1 1-4 in.	Bellah (M.A.A.C.)	Holman (M.A.C.)	Williams (W. H.)	1	0	8
16-lb. shot.....	41 ft. 10 1-4 in.	Wolf (M.A.A.C.)	Kellogg (O.)	Johnson (W. H.)	3	0	5
High jump.....	5 ft 8 in.	Woodworth (L.H.S.)	Powell (O. A. C.)	Muirhead (C. U.)	0	3	0
880-yard run.....	2:04 1-5	Windnagle (W. H.)	Austin (P. U.)	Williams (O.A.C.)	0	1	0
Mile run.....	4:32 1-5	Huggins (O.)	Wilson (W. H. S.)	Langley (J. H. S.)	5	0	0
50-yard hurdle.....	0:06 4-5	Hawkins (O.)	Bibee (J. H. S.)	Latourette (O.)	6	0	0
440-yard run.....	0:54 2-5	Johns (O.)	Walters (O. A. C.)	Blomquist (U. C.)	5	3	0
50-yard dash.....	0:06	Baker (O. A. C.)	Beasley (J.B.A.C.)	Weatherford (O. A. C.)			
				Dart (M.A.A.C.)	0	5½	½
220-yard dash.....	0:23 4-5	Johns (O.)	Beasley (J.B.A.C.)	Baker (O. A. C.)	5	1	0
Half mile relay.....	1:41 1-5	M. A. A. C.	O. A. C.	O.			5
Total.....					25	13½	23½

A—University of Oregon.
 B—Oregon Agricultural College.
 C—M. A. A. C.



1



2



3



4



5



6



7



8

1. McConnell breaks College Record in Half Mile.
2. McClure winning the Half Mile.
3. Dr. Leonard's Score Board.
4. Hawkins and Latourette winning High Hurdles.
5. High Hurdles at Berkeley.
6. 100-yard Finish, Triangular Meet.
7. Tryout for Berkeley Meet.
8. Kellogg breaking College Discus Record.



Oregon-Multnomah Meet

EUGENE, OREGON, APRIL 27, 1912

Events	Record	First	Second	Third	Points	
					M.	O.
100-yard dash.....0:10 2-5		Johns (O.)	Hawley (O.)	Briedwell (O.)	0	9
220-yard dash.....0:22 4-5		Johns (O.)	Briedwell (O.)	Hawley (O.)	0	9
440-yard dash.....0:53 2-5		Johns (O.)	Brace (M.A.A.C.)	Oberteuffer (O.)	3	6
880-yard run.....2:04 4-5		Boylen (O.)	Huggins (O.)	Burns (M.A.A.C.)	1	8
One Mile run.....4:27		McClure (O.)	Huggins (O.)	Burns (M.A.A.C.)	1	8
Two mile run.....10:05		McGuire (O.)	Zimmerman (O.)	King (O.)	0	9
Half mile relay.....1:36 1-5		Oregon	M. A. A. C.			
120-yard hurdle.....0:15 1-5		Hawkins (O.)	Latourette (O.)	Schmidt (M.A.A.C.)	1	8
220-yard hurdle.....0:26 1-5		Hawkins (O.)	Latourette (O.)	Schmidt (M.A.A.C.)	1	8
Pole vault.....12 ft. 2 3-10 in.		Bellah (M.A.A.C.)	Holeman (M. A. A. C.)	Watson (O.)	8	1
Broad jump.....20 ft. 8 in.		Bellah (M.A.A.C.)	Hawkins (O.)	Parsons (O.)	5	4
High jump.....5 ft. 2 1-2 in.		Bellah (M.A.A.C.)	Holeman (M. A. A. C.)	Stuller, Brooks (O.)	8	1
Shot put.....39 ft. 7 3-5 in.		Kellogg (O.)	Wolf (M.A.A.C.)	Bellah (M.A.A.C.)	3	6
Hammer throw.....123 ft.		Kellogg (O.)	Wolf (M.A.A.C.)	Neill (O.)	3	6
Javelin throw.....157 ft.		Neill (O.)	Bellah (M.A.A.C.)	Hawkins (O.)	1	8
Discus.....104 ft 9 in.		Kellogg (O.)	Neill (O.)	Wolf (M.A.A.C.)	0	5
Total.....					38	102

Oregon State Interscholastic Meet

EUGENE, OREGON, MAY 12, 1911

Event	Record	First	Second	Third	Fourth
100-yard dash.....0:10 3-5		Crickmore, W.H.S.	Sheehan, Or. City.	Kaiser, Salem	Skipworth, Eug.
Pole vault.....10 ft. 2 in.		Doane, Ontario	Gause, Newberg	Jensen, Junction	Perkins, Columbia
880-yard run.....2:05		Barber, W. H. S.	Windnagle, W. H. Autt	Enterprise	Dickson, Pendleton
High jump.....5 ft. 6 in.		Woodworth, L.H.S.	Mayone, St. Johns	Sheehan, Or. City	Lawrence, J. H. S.
120-yard hurdle.....0:17 4-5		Bibee, J. H. S.	Fee, Pendleton	McLaren, W. H. S.	Millering, La Gr.
Broad jump.....18.35 ft.		Fendall, Newberg	Skipworth, Eugene	Small, P. A.	Wilson, Or. City
One mile run.....4:45 4-5		Wilson, W. H. S.	McKay, L. H. S.	Windnagle, W. H.	Lafky, Salem
Shot put.....40.12 ft.		A. Foster, Dayton	Divine, Pendleton	Childress, Medford	Hendricks, Eugene
440-yard dash.....0:54 3-5		Barber, W. H. S.	Hardman, Ontario	McLaren, W. H. S.	Wilson, Or. City
12-lb. hammer.....146.9 ft.		A. Foster, Dayton	Forbes, Medford	Davis, La Grande	Divine, Pendleton
220-yard dash.....0:24		Crickmore, W. H.	Kaiser, Salem	Sheehan, Or. City	Small, Salem
Discus throw.....99.33 ft.		Drake, Dayton	C. Perkins, Colum.	Divine, Pendleton	Vincent, Salem
220-yard hurdle.....0:27 1-5		Bibee, J. H. S.	Lacey, Columbia	McLaren, W. H. S.	Chapman, P'd'ton
Half mile relay.....1:38 1-5		Pendleton			

Points by Schools

Wash. H. S.....34	Jeff. H. S.....11	Lincoln H. S.....8	Columbia.....7	La Grande.....3	Enterprise.....2
Pendleton.....16	Salem.....10	Newberg.....8	Medford.....5	St. Johns.....3	Junction.....2
Dayton.....15	Oregon City.....9	Ontario.....	Eugene.....5	Port. Academy.....2	

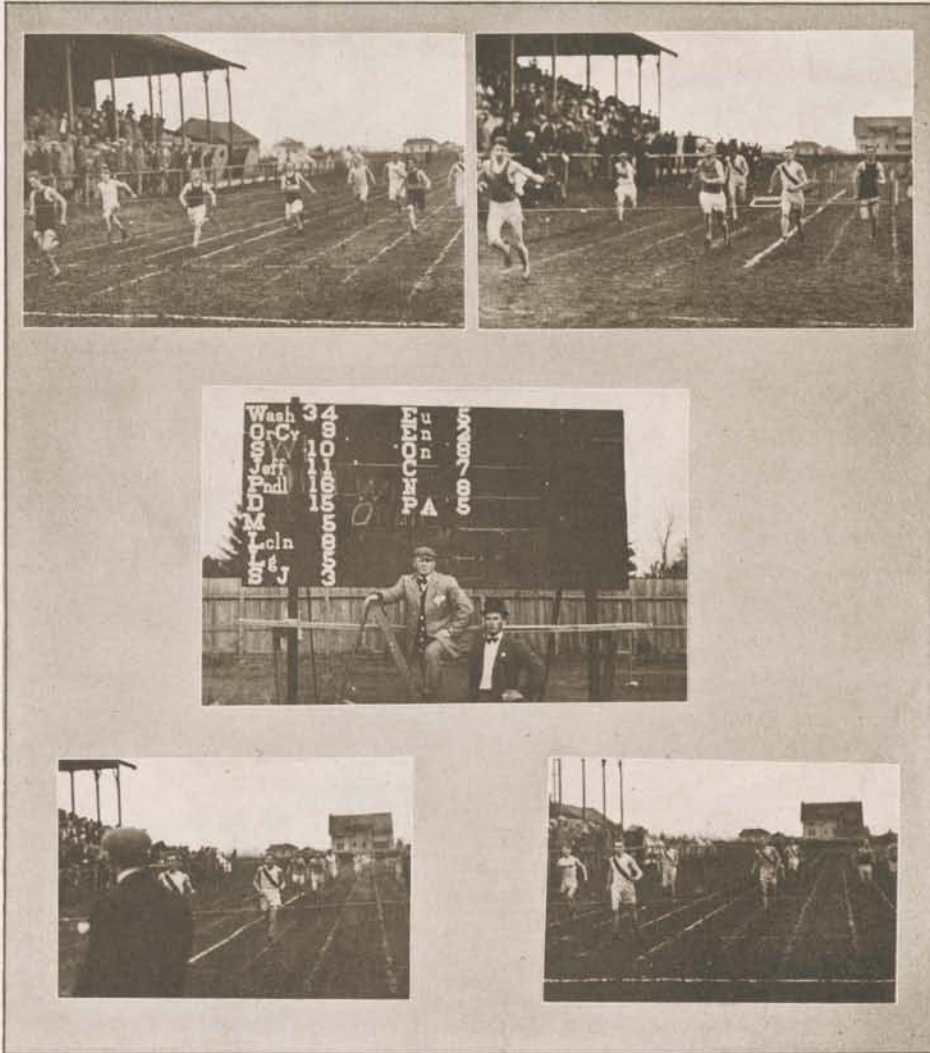
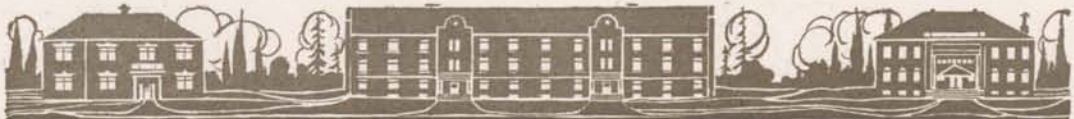

220 Semi Finals. Bibee Winning Low Hurdles.
 Barber Winning the Half Mile. The Score Board. Crickmore Winning the 220-yard Dash.



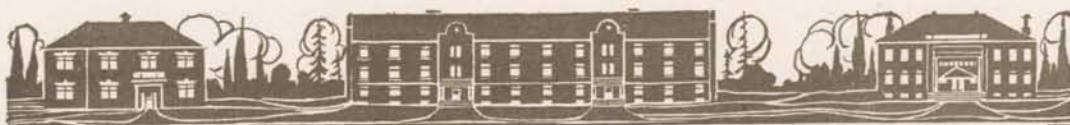

1



2



3



4



5



6

1. 100-yard Preliminary.
3. Barber Winning the 440.
5. Pendleton Winning the Relay.

2. 100-yard Semi Finals.
4. Wilson Breaking the Inter-Scholastic Record in the Mile.
6. Crickmore Taking His Trial Heat in the 220.







Hayward Jamison Walker Fenton Bradshaw Sims

Basketball

THE TEAM

Forwards—Homer B. Jamison (Captain), Dean Walker.
 Center—Carl Fenton.
 Guards—Clifford Sims (Captain-Elect), Robert Bradshaw.
 Utility—Don Rader.

Review of the Season of 1912

The basketball season of 1911-12 was probably the most successful ever experienced by an Oregon team, though the doubtful result of the championship race somewhat marred an otherwise favorable series. Oregon, Washington and O. A. C. stood head and shoulders above all the other teams in the Northwest. Oregon and O. A. C. bested Washington in the percentage column, though the games played between the Washingtonians and the two Oregon institutions resulted in a tie-up of two games each in both cases. As Oregon and O. A. C. defeated all their conference opponents, with the exception of the tie with Washington, the championship was, and always will be, in doubt. O. A. C.'s percentage claim was somewhat marred



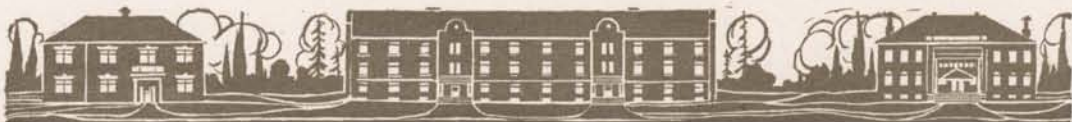

by the fact that some of their games were scheduled after the conference season opened. Oregon's claim was strengthened, on the other hand, by their defeat of Gonzaga, a team which bested the Aggies, and by the fact that they repeatedly attempted to bring the two contending teams together.

With four of the regular five in college at the beginning of the year, Oregon looked like a sure winner. Only the position left vacant by "Doc" Elliott at left guard was left to be filled. Rader, a Medford Freshman, was picked for the place by Trainer Hayward. As preliminaries to the regular season, Harrisburg, Willamette, the combined Portland High Schools, and Whitworth, were in turn defeated by large scores. The first conference game was with Washington, in Seattle, and here the Oregon team met their first defeat, 30-18. The second game also went to the Seattle players by the close score of 10-11.

Leaving Seattle, the five started on the tour of the Inland Empire, with Captain Jamison out of the game on account of injuries received in the first Washington game. Rader was shifted to forward, and Bradshaw filled the vacancy at guard, where he remained during the rest of the season.

The tour resulted as follows:

Oregon 29; Gonzaga College, 22.

Oregon, 18; Washington State College, 13.

Oregon, 30; University of Idaho, 13.

Oregon, 33; University of Idaho, 11.

Idaho was the first conference college to invade the Oregon campus. The Gem Staters were followed by Washington State College and Washington, with the following results:

Oregon, 27; University of Idaho, 9.

Oregon, 26; Washington State, 11.

Oregon, 19; Washington State, 7.

Oregon, 17; University of Washington, 14.

Oregon, 17; University of Washington, 13.

In the conference games the team scored 215 points to their opponents 132, winning eight of the ten contests, and finishing with a percentage of 800.

Fenton and Jamison were placed in all selections for All-Northwest team, and Sims was picked in some of the selections. Jamison, Fenton, Sims, Walker and Bradshaw were granted the official Varsity emblem for work during the season. The future of the game is promising. With the exception of Captain Jamison, Captain-Elect Sims will have a veteran team at his service. With Sims, Bradshaw, Fenton, Walker and Rader in the harness. Trainer Hayward should be able to develop a team which will maintain the high standard already set by the fives of the past two seasons.

HOMER JAMISON

The Freshman Team

Forwards—Vosper, Watson, Apperson.

Centers—Gould, Bigbee.

Guards—Boylen (Captain), Parsons.

The team played three games, winning two. Following are the results:

Washington High School, at Eugene, 34 to 23.

Albany High School, at Albany, 28 to 23.

Washington High School, at Portland, 25 to 28.



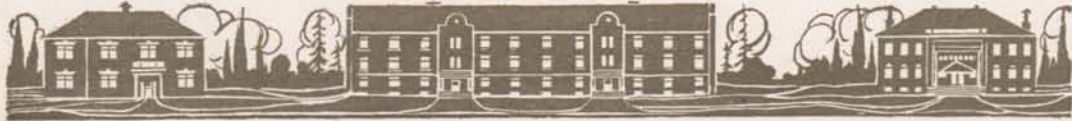

Tennis Championship, 1911

The tennis season of 1911 was the most successful ever experienced by the University of Oregon racket wielders. Interest in the game was more widespread, and the competition for places on the team was keener, than ever before. The Freshman championship, which was played off early in the season, was won by E. Y. Yaden, of Klamath Falls; and the handicap tournament for the possession of the Laraway Trophy was won by Professor Arthur Michell.

The Varsity team, composed of R. P. Newland, of Palo Alto, California, Harry Stine, of Monmouth, Howard Gray, of Portland, and Paul Bond, of Eugene, overwhelmingly defeated the University of Washington team, winning four of the five matches played. The Oregon team, to a man, played heady ball, and won the tournament on the strength of their superior generalship.

The tournament opened May 19th. at Eugene, with Stine, of Oregon, facing Febriger, of Washington. Stine played a careful and consistent game, allowing the Washington player to defeat himself, 6-2, 6-2, 6-2. Newland and Gray then took the court, opposing Moncrief and Goetz. Oregon took the first set with ease, playing a slow, careful game. During the second set they were more closely pressed by the Northerners. The third set was won by Washington. The opening of the fourth set, however, found Oregon taking the offensive instead of the defensive, and playing a hard, smashing game, which threw their opponents completely off their guard. The final score was 6-2, 6-4, 4-6, 6-0. This match closed the day's play with Oregon leading, with two matched against Washington's none.

Play opened the following day with Newland, the Oregon leader, pitted against Harold Moncrief, leader of the Washington team. Moncrief played a fast, hard game, but was erratic at critical times. The match went to the Oregon player, 6-0, 6-1, 6-3. Newland and Stine followed, opposing Moncrief and Febriger in the hardest fought match of the tournament. Practically every game went to deuce, but the superior steadiness of the Oregonians won for them, 6-3, 6-4, 6-3. Washington followed with their only victory, when Goetz defeated Bond in the closest match of the series, the final score being 3-6, 3-6, 6-4, 7-5, 7-5.

The final result of the tournament showed Oregon the victor, 4-1. A resume of the two days' play shows Oregon to have taken fourteen sets to Washington's four, and one hundred and two games to Washington's fifty-eight. The inter-collegiate record now stands as follows:

	Oregon	Washington
1908.....	1	1
1909.....	0	2
1910.....	2½	3
1911.....	4	1
	7½	7

R. P. NEWLAND.



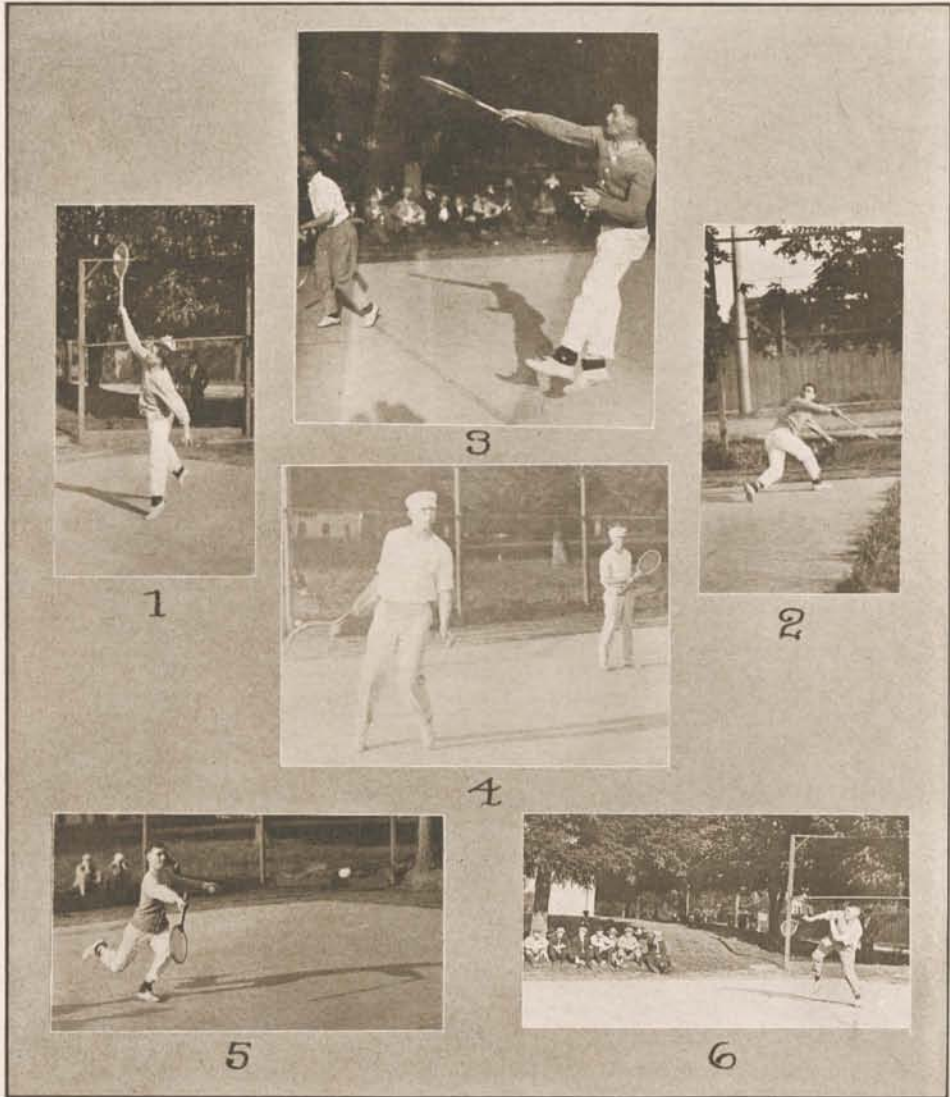
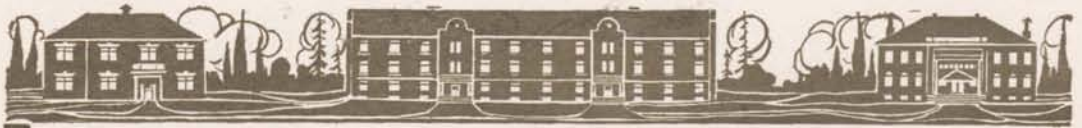

1. Fine Serving.
4. Washington.

2. Good Cut, Harry.
5. Stine.

3. Oregon.
6. Newland.





Book 5

Section 2

Intra-collegiate
Athletics

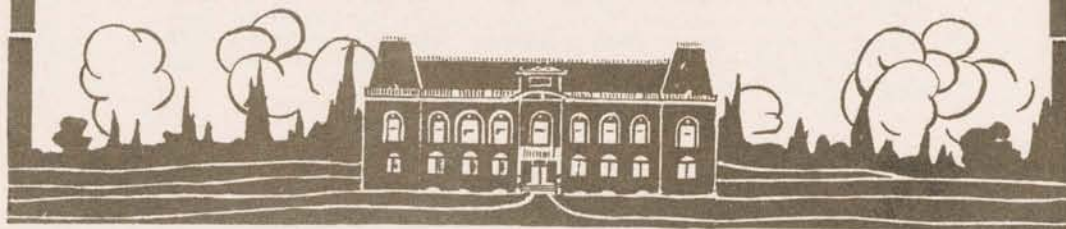

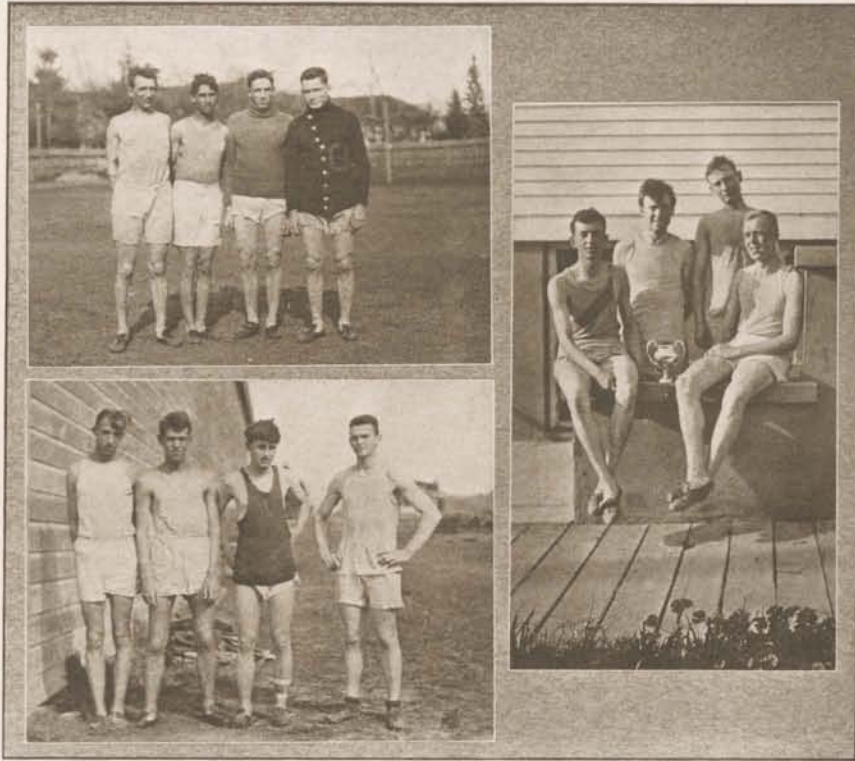
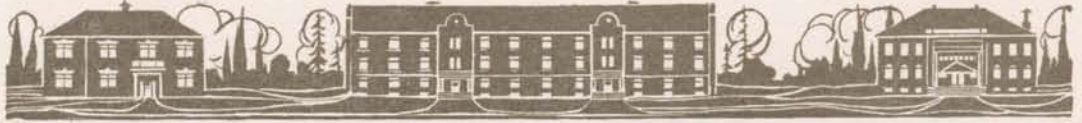

Sophomore Relay Team
Freshman Cross-Country Team

Junior Four-Mile Relay Team

Interclass Track

Intra-Collegiate track events during the past year have largely taken the form of inter-class relay races and cross-country runs. The only inter-class track meet held so far this year was a dual meet between the Sophomore and Freshman classes, from which the Freshmen emerged the winners of the handsome cup donated by Trainer Hayward.

The cup for the annual inter-class cross-country run, March 30, was won by the Freshman team, composed of Blackaby, Hardesty, Pack (Captain), and Wagner. First, second and third place medals were taken by McClure, Huggins and Pack respectively. The inter-class relay held December 9 was also won by the Freshman team, adding another cup to their collection. The inter-class four-mile relay held April 6 was won by the Junior team, composed of McClure, Reynolds, Martzloff and Zimmerman.



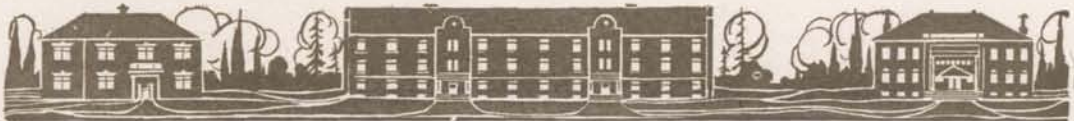

Viereck

Rice

Bradshaw

Roberts

Brooks

Interclass Basketball

The inter-class basketball championship was won this year by the Sophomore quintet, composed of Roberts, Brooks, Viereck, Rice, and Bradshaw. A full series of games was not played, as the Christmas Holidays interfered, but enough contests were held to settle the winners satisfactorily.

The Sophomore team finished with a perfect score, having defeated both the Freshmen and the Juniors. The Freshman won over the Seniors in their second game, closing the series, and leaving the Sophomores in possession of all principal honors, but with prospects of running them a close race next year.



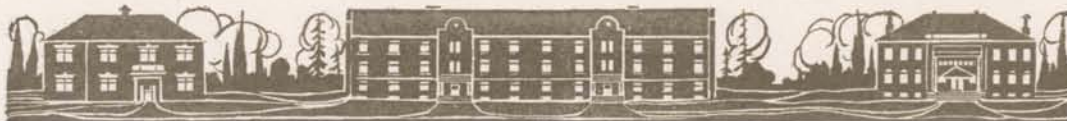

McAllen

Cobb

Still

Kimball

Roberts

Boylen

Interfraternity Basketball

The teams in the Inter-Fraternity League were from the following organizations: Phi Gamma Delta, Kappa Sigma, Delta Sigma, Sigma Nu, Acacia, Dorm Club, Sigma Chi, Avava, Oregon Club, Tawah, Alpha Tau Omega, and Beta Theta Pi.

Those surviving the first elimination round were: Sigma Nu, Kappa Sigma, Sigma Chi, Beta Theta Pi, Oregon Club and Avava. The three winners of the semi-finals played a round robin for the championship. The Kappa Sigmas won the cup in these finals over their opponents, the Sigma Nus and the Beta Theta Pis, closing a very successful basketball season. The Kappa Sigma team was composed of Boylen, Roberts, Still, McAllen, Kimball and Cobb.





Father Burke



A Long Poke

Interfrat Baseball

The interfraternity organization popularly known as the Doughnut League, started out bright and early last spring to repeat its former success as a branch of intercollegiate athletics and a constant source of amusement to the sport loving University public. Owing to the lack of diamonds on which to play, the field had to be turned over to the Varsity team for practice soon after the series had begun. Immediately after Varsity season, however, the Doughnut League re-opened, and from then on the games were staged in rapid order. Some close and exciting games were played, especially the final game for the cup, between Beta Theta Pi and Sigma Nu. When the dust of this last and closely played game had cleared away, the Sigma Nu had won the Doughnut cup, for the second consecutive time, giving them permanent possession of it.

The now permanent Inter-fraternity Athletic Council has arranged a series of games for the present season, and all the prospective competitors for the cup put up by the association are preparing for the fray.



Chuck at Bat



Strike Three

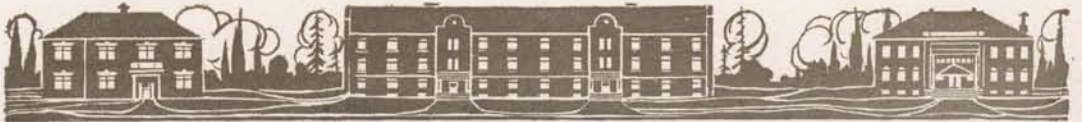

Standing—Williamson, Stuller, Fortmiller, Still, Stenberg, Wray, Kendall, Roberts, Peet, Terpenning, Burris, Black, Kimball, Bedford, McAllen, Stannard, Motschenbacher, Cowden.
Kneeling—Reynolds, Rice.

Sophomore Football Team

Winners of the Sophomore-Freshman Game





Standing—Rader, Bigbee, Heidenrich, Michael, Grady, Finch, Williams, Stevens, Goodwin, Evans, Ryan, Thompson, Snyder, Partlow.
Kneeling—Dudley, Hardesty, Motschenbacher, Geisler.

Freshman Football Team







HCVIERECK

WOMEN'S ATHLETICS





Young Avery (Capt.) Cowden Rader Riddell

CHAMPIONSHIP TEAM

Interclass Basketball

Teams Playing for the Championship

Sophomore

Hazel Moffatt, Florence Avery.
Bess Riddell, Bess Cowden.

Bess Young, Georgia Prather.

Forwards

Vera Moffatt, Ada Hall.

Guards

Elsie Bain, Helen Johnson,
Vera Moffatt.

Centers

Georgia Searcey, Fairy Leach.

Freshman

Hazel Rader.



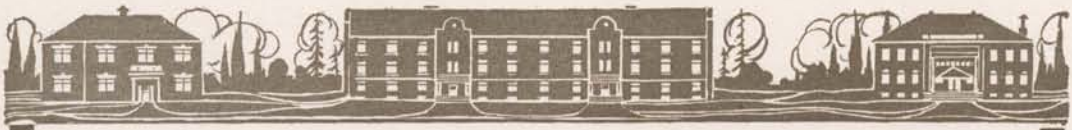

Adams Taylor McClaren Bain McClain Cowden Rader
CHAMPIONSHIP TEAM

Intersorority Basketball

THE GAMES

Kappa Alpha Theta, 21; Lambda Rho, 4.
Gamma Delta Gamma, 14; Beth Reah, 3.
Lambda Rho, 14; Beth Reah, 9.
Gamma Delta Gamma, 9; Oregon Club, 7.
Kappa Alpha Theta, 26; Delta Delta Delta, 3.
Kappa Alpha Theta, 11; Oregon Club, 8.

FINALS

Gamma Delta Gamma, 22; Lambda Rho, 5.
Kappa Alpha Theta, 9; Gamma Delta Gamma, 6.





Women's Tennis



Mildred Bagley
Tennis Champion
President of Tennis Club

Officers

MILDRED BAGLEY..President
MAUDE BEALS.....Secretary
JEAN ALLISON.....Treasurer

The Girls' Tennis Club at the University of Oregon was organized in the early spring of 1909. Immediately great interest was aroused in the game and definite steps were taken toward the raising of money for building courts. Through the generosity of the Board of Regents, a sum of two hundred dollars was appropriated for this purpose. Three excellent courts were built and were ready for use when the tennis season came.

In 1910 a tournament was arranged for the women of the Faculty and Student Body. Dr. Stuart offered a cup to the winner, who proved to be Miss Oberteuffer. A beginners' tournament was also held, which was never played off, but which created considerable excitement between the Freshmen and Sophomores. Last spring the regular tournament was held. Miss Mildred Bagley was the winner, with Miss Stowe a close second.

This year the membership of the club will be limited and a tryout will be held, which will serve as initiation. Arrangements are also being made to bring the Washington co-eds to Eugene some time next spring to play off a tournament with the Oregon women. This will serve to arouse interest and put the Tennis Club on an established and lasting basis.

MILDRED BAGLEY.



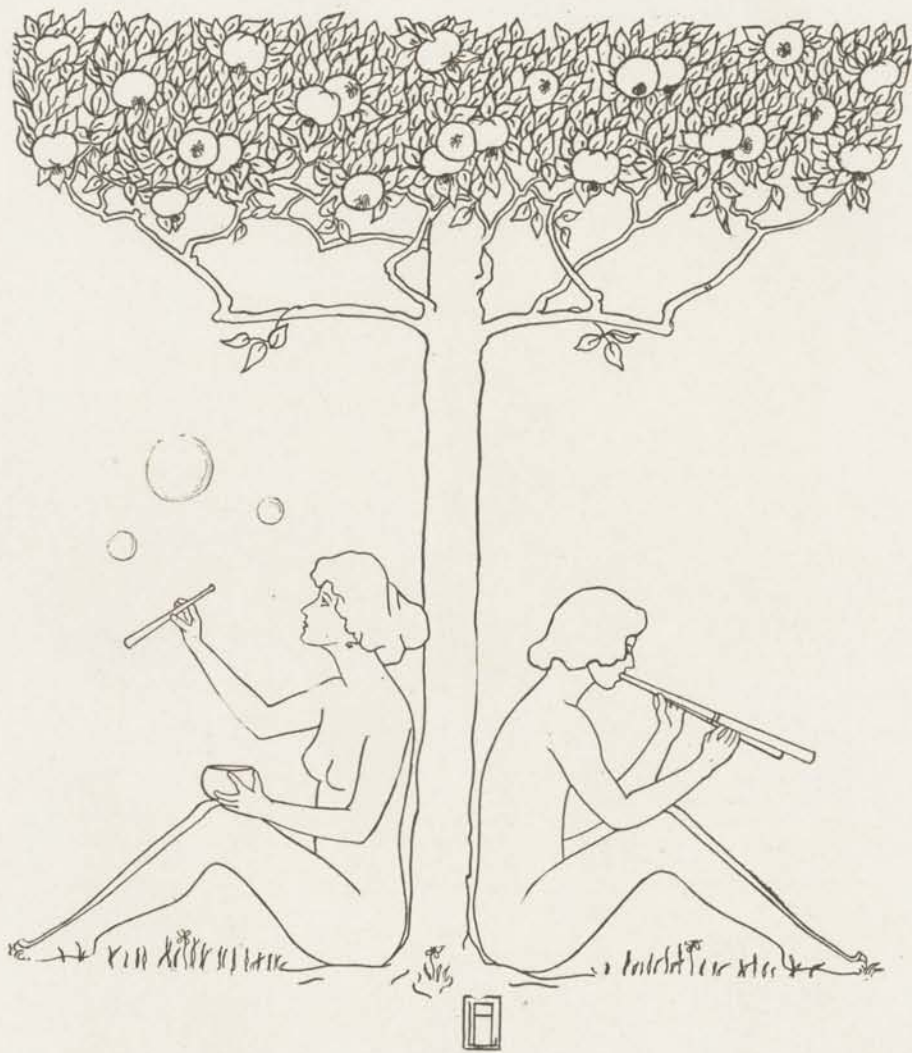

Book 6 Features Section 1 Class Days





1



2



3



4



5



6

1. Here They Come.
5. Beauty.

2 and 3. Chain Gang.
4. Eats.
6. Cafe de Villard.





Junior Week End

University Day Committees for 1912

GENERAL COMMITTEE—

James Johns
Chester Moores
Graham Michael
Clarence Walls
Martin Hawkins
Edward Himes

GENERAL COMMITTEE OF WOMEN—

Jessie Bibee
Ruth Merrick
Emma Waterman

SPECIAL COMMITTEE OF WOMEN—

Cecil Miller
Nellie Hemenway
Lucia Campbell
Mildred Bagley
Jean Allison
Bess Lewis
Fay Clark

Elizabeth Busch
Hazel Wightman
Alma Payton
Blanche Powell
Eva Roche
Ruby Hammerstrom
Alice Farnsworth
Eva Frazer
Hazel McKown
Javina Stanfield
Florence Cleveland

PAINTING "O"—

Burleigh Cash, Chairman
Paul Briedwell
William Neill
Karl Martzloff
Carl Grayson
Edward Bailey
Fen Waite
Alexander Martin
Henry Bauer
Howard Zimmerman

Program for Junior Week End

Wednesday, May 8, 1912.

3:30 P. M.—Baseball. Washington State College vs. University of Oregon.

Thursday, May 9, 1912.

3:30 P. M.—Baseball. Washington State College vs. University of Oregon.

8:30 P. M.—Dramatic Club presents "Engaged" at the Eugene theater.

Friday, May 10, 1912.

University Day.

Morning—University Day Work on the Campus. Painting the "O."
Preliminary Tennis Tournament,

Multnomah Club vs. University of Oregon.

Noon—Co-eds serve dinner on the Campus.

Afternoon—Interscholastic Aquatic Meet. Canoe Carnival. Finals of Tennis Tournament, Multnomah Club vs. University of Oregon.

Evening—Junior Orations, Villard Hall. Illustrated Lecture to visiting track men by William L. Hayward.

Saturday, May 11, 1912.

Morning—Preliminaries for Oregon State Interscholastic Track Meet.

Afternoon—Oregon State Interscholastic Track Meet.

Evening—Junior Prom.



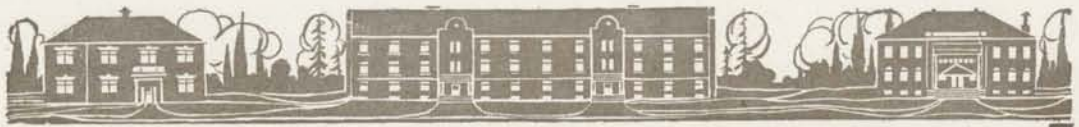

UNIVERSITY DAY



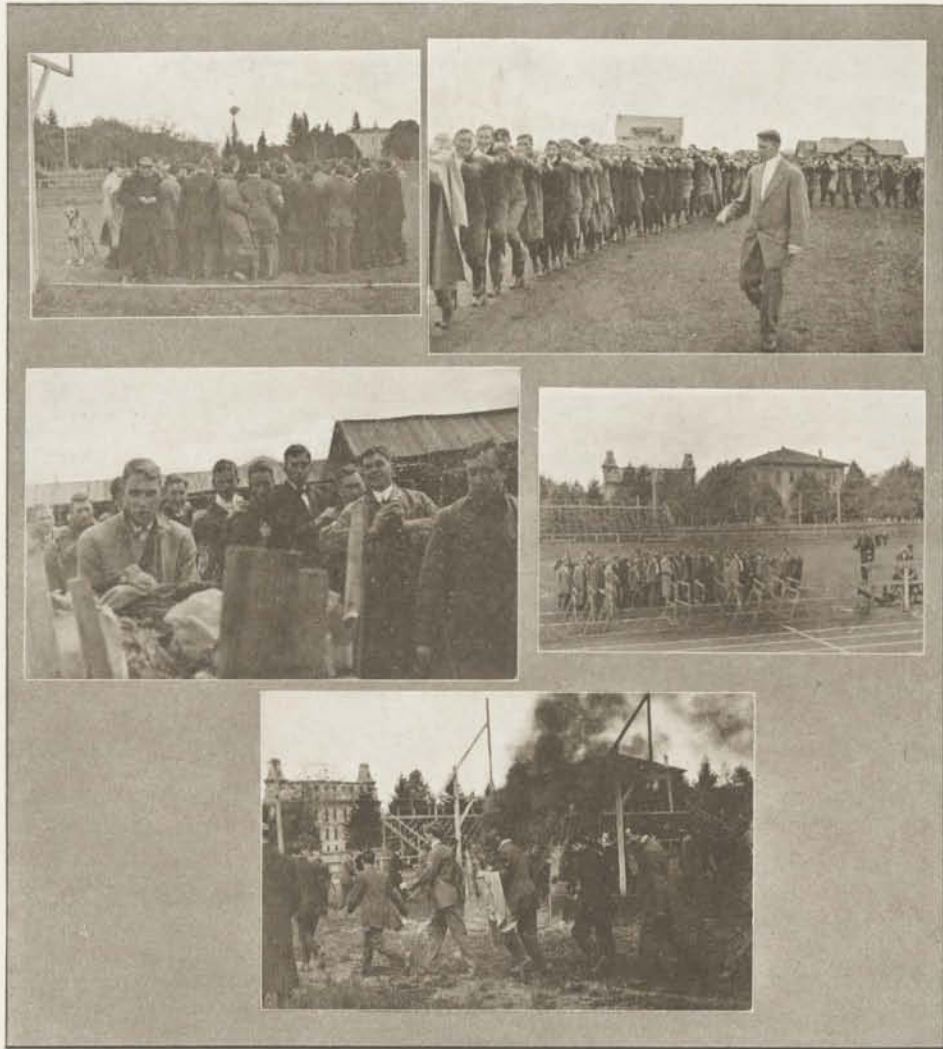

Oskey, Wow, Wow!
The Pyre.

Left Foot High.
Buchen Talks.
The Burning of the Green.





1



2



3



4

1. Sophs Line-up.
2. Frosh Forming the "O."

3. Thud.
4. The Scramble.



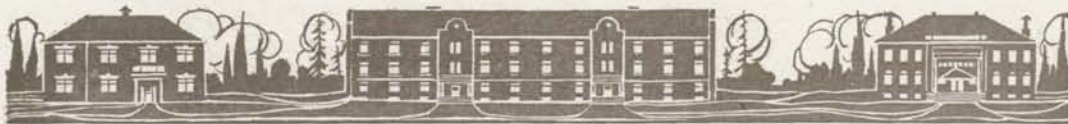

Underclass Mix

Ever since that fatal day, now past, but oft recalled, when the "Immortal Twenty-two" of the present Senior class were yanked out on the administration carpet for attempting to place the yearlings of the class of '13 in their proper relations with the University, there has been a deep-felt need of some method by which the incoming class might be "keyed down" and made to "left foot high, you boob," or to "wipe off that smile Frosh."

The present Junior class took it upon themselves to supply this need, and all credit for the institution of the "Underclass Mix" is due that class. Dean Walker, president of 1913, and his committee, conferred with the faculty, and a complete programme was agreed upon.

The affair was staged on Kincaid Field, before a throng of excited and enthusiastic onlookers. The "Frosh" entered the field by the Varsity gate, led by a "German Band." The motley crew carried megaphones of variegated colors, through which they punctured the atmosphere with hideous noises. The first year men were closely followed by the "Sophs," who were headed by a costumed funeral corps, bearing a black coffin labeled "1915." After a few yells by the contesting bodies, they took their respective places with the co-eds of the two classes, who had previously entered the decorated grandstand. Then the program began.

The representatives of the Frosh succeeded in winning the eight man half-mile relay race, the hundred yard dash, the potato race and the three-legged race, but they were beaten badly in the two main events of the day, namely: the push-ball contest and the tug of war. The push-ball contest was as spectacular and exciting an event as one would wish to see. The monster leather sphere was placed in the center of the football field, and thirty-five men chosen from the ranks of each class lined up on either side of the ball. At a given signal the scramble began.

The entire program of the first Underclass Mix was a grand success in every particular. So enthusiastic was the student body over the result of the eventful day, that the occasion has been booked on the regular college calendar for the second Saturday after registration in the Fall. Certain it is that this novel mix has firmly entrenched itself with the other distinctive traditions of the University of Oregon.

—Leland S. Finch.



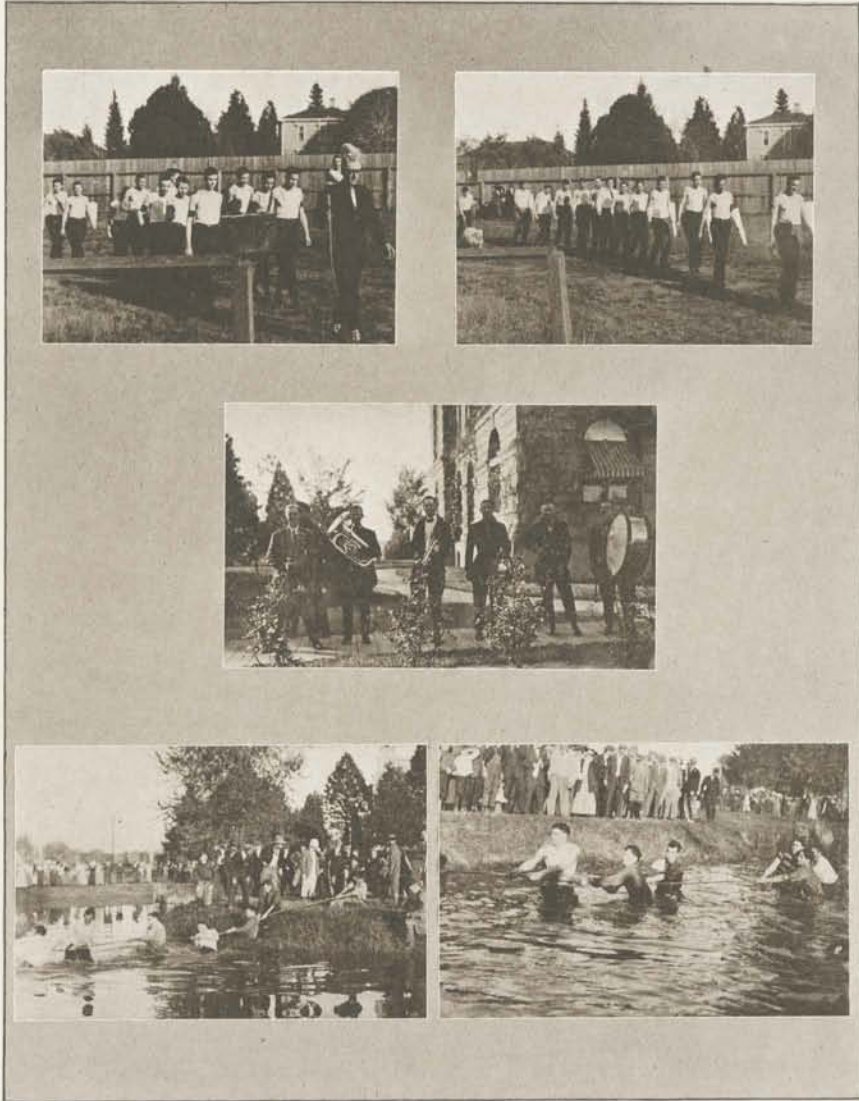
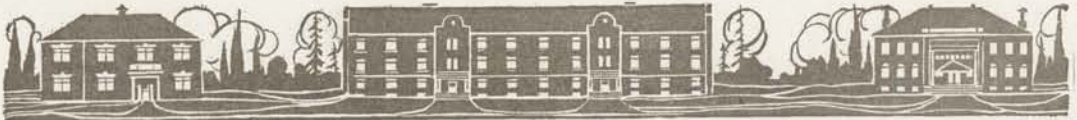

1914 Funeral Corps.
In.

Frosh Band.

The Rear Guard.
Out.



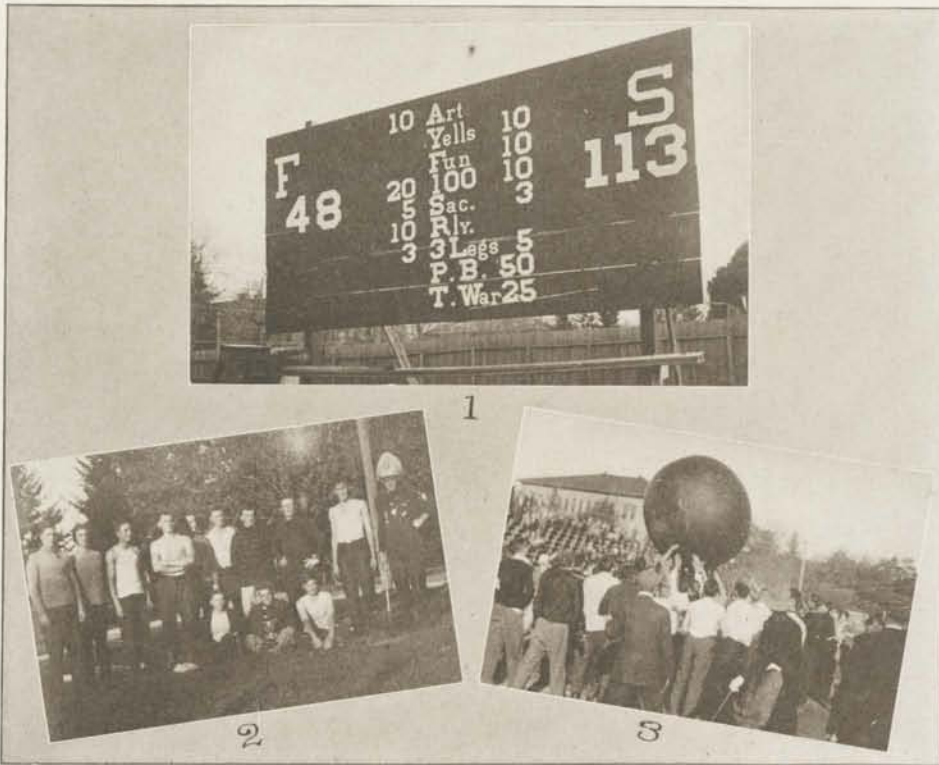
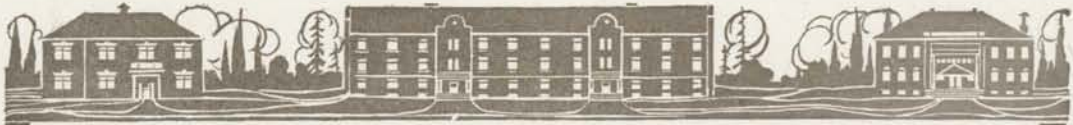

2. "Victory Is Ours." 1. The Score Board. 3. In the Air.





April Frolic

The April Frolic, the one time when the co-eds prove that they can do without mere man at social functions, is one of Oregon's yearly attractions.

The Frolic held last year was so far ahead of previous ones, and was such a pronounced success, that the April Frolic is now accounted one of the best times the college girl enjoys during her college year. A program, as original and varied as one could wish, was the form the 1911 Frolic took. The costumes were diversified, to say the least, while most of the stunts performed were clever in the extreme. The faculty women, sororities, clubs, and literary societies, each took their turn in entertaining with their particular stunt. After the program, the girls danced and were served with ice cream cones.

This year's affair is scheduled for April 29, and promises to be even better than that of last year. Extreme secrecy is being observed as to this year's event, but a few facts have leaked out before the *Oregana* goes to press. It has been learned that Frieda Goldsmith is general manager of the affair, Clementine Cutler is head of the refreshment committee, and that Florence Cleveland has charge of the stunts, so all expectations as to the success of the Frolic are very likely to be fulfilled.



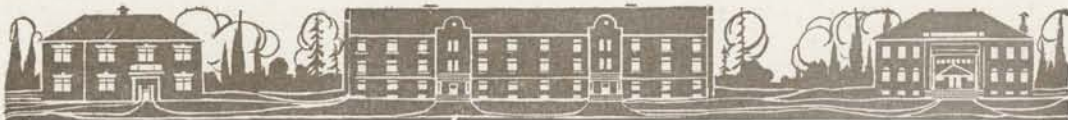

Commencement

Probably the most enjoyable and profitable week of the entire school year, to the faculty and students in general, and to the members of the graduating class in particular, is Commencement Week at the University of Oregon.

Some of the most interesting events of the week are the President's reception, the Failing and Beekman orations, the Senior

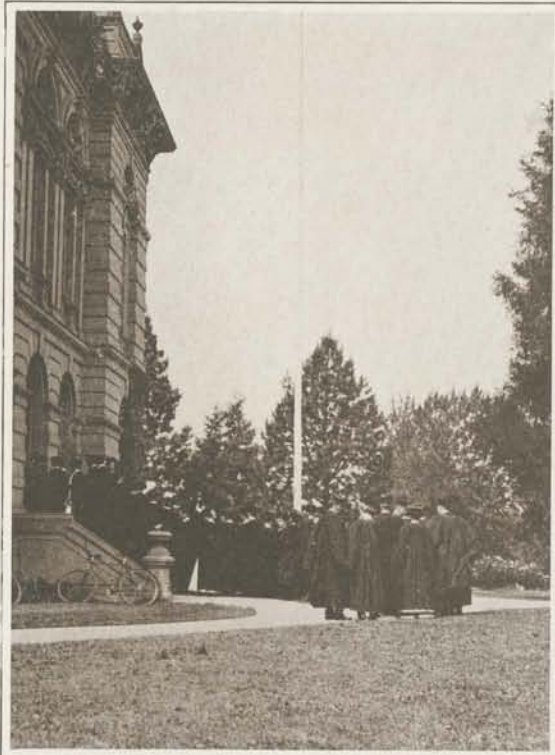

Commencement Procession.

Ball, the Alumni Supper, and the Fern and Flower procession. The music, both vocal and instrumental, which accompanies these programs, is always of the highest order.

Two of the features of the Commencement exercises last year were the address to the graduating class by President Thomas F. Kane, Ph. D., of the University of Washington, and the piano recital by Miss Lila C. Prosser, presented by the University School of Music.

Plans and arrangements for Commencement this year are being made far in advance of

the event. In addition to the regular schedule for the week as carried out in previous years, the University Dramatic Club, under the direction of Professor Reddie, will present, in the open air, Shakespeare's "As You Like It." The play will be staged on the campus on Monday afternoon before Commencement Day, which comes on Wednesday. The graduates from the Medical Department, in Portland, will attend the Commencement exercises in a body. These students and the Faculty will appear on the campus in cap and gown, as well as the Seniors of the University at Eugene.





QUEEN RUTH





Book 6

Section 2

Calendar



October



4—Burns writes eulogy on Professor Glen. "Absence makes the heart grow fonder."

5—Hamactor Dunton holds Dramatic Club tryout. Chet Moores and Hugh Currin try for membership. Moores makes it on his wit, and Currin on his face.

6—Bob Kellogg elected President of 1912. Ralph Moores also ran.

7—Canoe Club reorganized. Ralph Moores elected president.

8—German Club meeting. Dr. Koehler introduces a few fancy steps learned abroad.

10—Tooseday. Hal Grady deserts the Emerald Staff.

11—Emerald: "Monthly will be out soon."

14—Mandolin Club comes to life. Ralph Moores elected president.

16—Bush Brown appoints Chet Moores assistant yell leader.

18—Emerald: "Monthly a little late, but will appear shortly."

19—Oregon Club invites everyone with an extra fifty cents to join.

20—Mandolin Club disbands.

21—Underclass Mix. Sophs take it out on the Frosh 113 to 48. Juniors appear (?) in plug hats.

23—Dr. Stuart starts a class in regular breathing. Several prominent co-eds enter.

25—Faculty makes a ruling against extra hours. Consolation party held at Sigma Nu house. Beanie Mount, Bush Brown and Earl Cobb present.

30—Miss Watson gives her sixteenth talk on the subject, "Why Is a College Girl?"





S. H. Friendly & Co.
The Leading Store.

September



17—Y. M. C. A. holds impetus meeting.

18—Future Washingtons, Lincolns and Napoleons begin to arrive.

Gamma Phis and Chi Omegas paint their houses preparatory to rushing.

19—2:00 P. M., Livermore arrives in Eugene. Grabbed by Smiley Newland and Hank Fowler.

2:15, Livermore pledged Sigma Chi.

2:45, Livermore meets Tri Delt and asks the name of his fraternity.

20—Kappa Sigs stick out a "Rooms to Let" sign. Can take ten more men by crowding a little.

21—Frosh tells Avavas that he will let them know if he decides to join a fraternity.

22—Y. W. C. A. reception to Freshman girls. In the receiving line were Mrs. Pennell, Raphael Geisler, Dante Walls, Zacchaeus Bailey, Homer Maris, Aaron Bedford, and Philander Hammond.

23—Sorority bid day.

A. M. "Oh, I think that she is just the sweetest thing!"

P. M. "Oh, we did not want her anyway, but we just had to bid her because we rushed her so much."

24—Former rushees assigned duties in sorority houses and commence to pay board.

25—Annual Freshman Beauty Contest. Finch chosen the prettiest baby by a big majority.

Professor Gilbert returns from honeymoon.

26—Professor Gilbert springs a joke in class. Class breaks up in a panic.

27—Tawahs disband. Gilbert smiles in Seager class. Several students faint.

28—Junior class election. Walker persuades Rolfe to run against him. Collier gets job side-stepped by Strong. E. Lamb (Beth Reah) gets treasurership after spirited contest. Barzee makes impassioned plea for corduroys. Thunderous applause.

29—Tawahs reorganize. Houston finally accepts a bid to a fraternity. Annual Y. M. and Y. W. C. A. Acquaintance Mix. Not mixed enough, however, for Sigma Nus, who repair to Springfield.

30—Beavers shed their fur for a lighter and more attractive costume. Name of Fiji cook becomes a secret.

What Makes A Strong Bank?

Ample Capital.

A high grade directorate of practical business men.

A reputation for intelligent, conservative management covering a period of many years.

**The First National Bank has all these
and is seeking your business**

Capital, Surplus and Undivided Profits	- - - - -	\$ 275,000.00
Deposits	- - - - -	1,500,000.00

THE FIRST NATIONAL BANK Of Eugene

Corner Willamette and Ninth Streets

Why not open up an account with this bank while in college, thereby enabling yourself to get a practical course in banking while you are taking your regular college course? We would be pleased to have your checking account.

November



1—Emerald: "Monthly came out shortly." (See Emeralds of October 11 and 18.)

3—Y. W. C. A. holds Annual Baby Show. Prizes awarded as follows: Fattest Baby, Gladys Graham; Nicest Little Girl, Neill Kendall; Biggest Baby, Geisler, Dunton and Blackman tied for first place; Most Talkative Baby, Ruth Beach; Sweetest Disposition, John Kelly; Snookums prize for cooing, Wilma Young.

4—Glee Club goes to Springfield. Bert Jerard takes a ginger ale.

5—Masculine caller at the Beth Reah house. Acacias hire a sleuth to shadow the intruder.

8—Dr. Schafer lets out a class on time. Students watch to see if he is going to catch a train.

10—Kappa Sigmas give Freshman Smoker. Black smokes a pill and goes to the hospital.

15—Hal Bean and Edith M. quarrel. Express wagon drives up in front of the Sig house and the band plays "Take Back Your Oil Stove."

16—Hal Bean holds auction.

17—They make up.

18—We get ours in Portland, and everyone comes back broke. Glen Storie writes a new verse for "Lulu."

20—Numerous alumni write and tell us how to do it next year.

22—Ethel Tooze keeps engagements for this evening as follows: 6:30 P. M., Brooks; 7:30 P. M., Grady; 9:00, Brooks; 11:00, Grady.

25—Three Betas and three Gamma Phis make an evening call on a grape patch, and are met by a reception committee. Harry Stine and Florence Cleveland tied for first place in the cross-country which followed. Jane Stanfield and Irma Clifford finish close behind them. Kuykendall and Johns lose the course and miss the last car. The reception committee, composed of Lloyd Barzee and Lyman Rice, overtake the panic stricken marauders, treat them to grapes, and see them safely home.

No Man Gets Rich

Whose Pocket is a Flag Station Instead of a Terminal

You will find it much easier to save a part of your allowance or earnings, if a Savings Account is opened at this bank in your name.

Our Savings Department has always been extremely popular among the University Students, the deposits from this source showing a splendid increase during the past year.

Savings Accounts are cordially invited in any sum from \$1.00 up, on which compound interest at 3 per cent is paid every six months.

Your money is also available at any time in case of necessity.

The Eugene Loan and Savings Bank

Depositary for the United States.

Capital and Surplus, \$200,000.00

December



6—Sigma Nu elects the football captain as usual, but not in the usual manner.

7—Russell Brooks reports the loss of his fraternity pin.

8—Katherine Carson seen to look often in the pocket of her middy blouse.

9—Sophomore Dance. The Chi Omegas appear in dusting caps and make quite a hit. Theta senior says that she has all Kappa Sigs on her program but one, who is a Beta, and she doesn't mind him.



11—Glee Club concert. Hats off to Powell and Ogden. Vawter and Cowden give Professor Barnett a shock.

12—Inter-class basketball starts. Hal Bean asks to be elected captain of the senior team.

13—We hear from more alumni. Burns deplores fraternity feeling.

15—Misses Abrams and Thurber play golf in the rain. Oh, Botha!



20—Professor Reddie, Dunton, and Maude Beals assign the parts for "Candida" as follows: A. F. Reddie, Director; Maude Beals, Heroine; F. E. Dunton, Hero.

22—Another frat pin lost. Motschenbacher leaves his with a pretty maid in Hood River.

23—Chet Huggins calls on a pretty maid in Hood River.

24—Motschenbacher receives his pin by mail.



25—The Oregana Christmas Tree. Presents distributed as follows: To the University, a referendum-proof appropriation; to Dr. Schafer, an alarm clock set for 11:50 A. M.; to Dorothy Schoolcraft, a pair of side combs; to Karl Onthank, a white collar and a new shirt; to Professor Gilbert, a new record; to Mother P., a hug and three kisses from her deah boys; to Mildred Healy, a new date book; to Art Geary, a nurse; to Ethel Tooze, a bottle of $H^2 O^2$; to Professor Reddie, a different pose; to Bert Prescott, Marian Stowe, Tiffany, et al, a case of "sneak" shoes; to the Bond Brothers, a new cement court; to Bush Brown, a receipt for fifty cents owed the Oregana; to Professor Straub, a bottle of soothing syrup; to the members of the Suffragette Club, a few steadies; to the rest of the student body and faculty, the things they need most.

Linn Drug Co.

Eastman Kodak Agents
Kodak Supplies

Sells Pills for Your Ills

The Store That Saves You Money

ON ROOM FURNISHINGS FOR STUDENTS
With special designs for Fraternities and Sororities

Does not Want Your Business

If we can not please you and save you money. Take time to investigate

THE
MODERN
HOMEFURNISHERS

FLINT-McLAUGHLIN Co.

SEVENTH
AND
WILLAMETTE

STUDENTS!

Eat at the

Y. M. C. A. CAFETERIA

The Place of Quality

Y. M. C. A. Building

Willamette Street

January



3—Lyle Brown predicts lots of college cases this spring. Here is hoping, Bush.



6—Sigma Nus have extra large picture taken for the Oregana and Mrs. Tollman's window. It pays to advertise.

9—Fijis play Kappa Sigs. Colton Meek gets hit on his Fiji pin.

10—Nellie Hemenway and Cecil Miller commence regular attendance at Varsity basketball practice.

12—Sigma Chis get in wrong with the Lambda Rhos by stealing ice cream. Briedwell and Early make vehement denials.

15—Nellie Hemenway and Cecil Miller quarrel about who is the most handsome man on the basketball team.

17—Pan-Hellenic rules that Freshmen must have fewer dates. Mildred Healy calls off sixteen of her dates for next month. Dusty did not lose any.



19—Gamma Delta Gammas hold a rough house and invite in the Avavas. Abe Blackman drops Olga.

20—Beta-Sigma Chi melee. John Kelly has the biggest time of his life.

22—Dr. Cloran opens class with an address on Parkison and the referendum.

24—Game with the Harrisburg Bullets. Jerry Martin asks ten different girls for the evening.

25—Betas quit the league. Sigma Chis banquet their friends.

27—Lambda Rhos post a list of dateless girls and send a copy to the Acacia house.

29—First carload of suffragette literature arrives addressed to Birdie Wise, who pays the freight.



30—Kappa Sigs pledge Dr. Schmidt to avoid catastrophe in German classes.

Burgess Optical Co.

Wholesale and Retail
OPTICIANS

519 Willamette Street - Eugene, Oregon - Phone 362

Registered Optometrists



We are Exclusive Opticians

We surface grind and polish our own lenses in our
own factory on the premises

Burgess Optical Co.

February



1—A. T. O's begin to hunt partners for the Junior Prom. They call up the different sorority houses and ask for lists of unbid girls.

5—Exams. Everything dark blue.

9—Theta and Tri Delt collide, and somebody gets squeezed.



10—Matinee dance. Gamma Phi Freshman says she just loves to rag.

12—Grades out. Pendleton gets hit rather hard. Sigma Nu and Kappa Sigma pledge new men.

13—Seven Sigma Chis in the History and Geographic Influences class. McClure Hall said to furnish excellent view of the women's gym.

14—Breezy Lowell graduates.



16—Lincoln High Minstrels met by all the fraternities. Clarence Walls introduces a prepper to Raphael Geisler. Pee-rade!

17—Freshman Glee. The Delta Sigs phone to the Sigma Chis and ask them to pull down their blinds while dressing.

21—Leap Year Dance. Dean Walker gets a bid at 7:30 P. M. Co-eds in wild scramble for a place on Linkenfeldter's program.

23—Sigma Chis telegraph George Carter to beware of blond man at the skating rink.

27—Tawahs visit bulldog King in the city jail.



28—Betas advertise loss of cook with remarkable success. House bill goes down.

BEN SELLING

Morrison & Fourth - - Portland. Oregon

College Clothes

Our entire second floor is devoted to
Wearables for Young Men

University of Oregon Men Trade Here

The Time May Come

There will be many times in your life when a banker's good word in your favor will be a great help to you.

When that time comes, if you are transacting business with this bank, you may be assured of our most friendly consideration.

We give you an invitation to bank here. The service we give our patrons will make it of advantage to you.

To secure independence—practice simple economy—have a bank account.

Economy requires some courage, ordinary energy and the capacity of ordinary brains, and results in order, system, method—and dividends.

Economy and a bank account. That sounds like success. It is success, not occasionally, but most always.

We want you to have a bank account at this bank, and deposit the results of your economies to your credit, with us.

Bank of Commerce

550 Willamette Street.

March



1—Boyce Fenton and Dolly Gray pull off Mutt and Jeff stunt at the skating rink with Constance Woodward as audience.

3—Moonlight night. Tri-Delts post sentinels at every window to see who goes by on the board walk.

6—Prof. Barnett forgets to come to the Law of Offices class. Class elects memorial committee, with power to purchase flowers.

7—Karl Martzloff and Anne McMicken leave for the Oratorical contest at Forest Grove. Report that they have eloped. Panic in the Theta house.

8—Ruby Hammerstrom toasts "The Good Qualities of Blackman," at the senior pink smoker.

9—Wilcox-Chandler rag seen once more at the Sigma Nu dance.



15—Oregon wins another championship from Washington.

16—County Fair. Admission, spectators 25 cents; performers, \$1.00. Co-ed stage Johnnies hang around exit of Beta Ballet.

21—Interfraternity league organizes minus Betas. Tawahs ask to be excused because they cannot get a team without using fratres in urbe.

22—Gamma Phis and Kappa Sigs introduce turkey trot at Oregon.

23—Second team goes to Harrisburg to play the Bullets. Early, Moore, Briedwell, and Viereck celebrate.



25—Delta Sig freshmen begin to engrave Phi Delta Theta initials on University furniture.

28—Final of Inter-sorority basketball games. Gamma Deltas draw three sprained ankles and two dislocated noses. Thetas get five black eyes and two broken ribs. Gamma Delt junior promises to lick a Theta.

30—Harry Viereck goes to Lebanon with the Y. M. C. A. and assumes the role of Gypsy Smith.



UP-TO-DATE JEWELRY

Biggest Line in the Country

An entirely up-to-date line of Jewelry and Novelties in very handsome designs. Buy from us and get artistic designs and just as nice as to be found in any large city. Beautiful selections of Silverware, Brassware, Diamonds, Cut Glass and China

WE PLEASE THE STUDENTS—ALWAYS

SETH LARAWAY

UNITED STATES NATIONAL BANK

OF PORTLAND, OREGON

UNITED STATES DEPOSITORY

Capital	- - -	\$ 1,000,000.00
Surplus	- - -	950,000.00
Deposits	- - -	11,000,000.00

With an honorable and successful record for over twenty years and exceptional facilities for handling the accounts of Banks, Firms, Individuals and Corporations.

CORRESPONDENCE INVITED
WE SOLICIT YOUR BUSINESS

J. C. AINSWORTH, President.
R. LEA BARNES, Vice-President.

R. W. SCHMEER, Cashier.
A. M. WRIGHT, Asst. Cashier.

W. A. HOLT, Asst. Cashier.

April



1—Newland and Stine get special permission from the Bond Bros. to play on the cement court.

2—Senior banquet at the Osborn. Delegation later adjourns to Springfield. Sap Latourette and Butch Moore ride part way with Prexy.

3—1914 places Rice and Bean at head of Oregon menu.

4—Prof. Howe discourses to some extent on love and comes to the conclusion that some kisses have more pip than others.

5—Freshman Stevens takes the Delta Sigs to Springfield for a blow-out. Walls and Bob Wray try to sing, "I Won't be Home Until Morning," but have to give it up for "God Be With You Till We Meet Again."

6—Chi Omegas celebrate Founder's Day. Nellie Hemenway hops under the table by mistake.

7—Dry weather. Wallace Caufield crosses the street without his rubbers.

8—Date of April frolic announced. Carl Grayson and John Kelly hold a council of war and decide to postpone their vacation until some time in June.

9—Charlie Olson makes the statement in Living Writers, that no man likes to be indebted to a girl. This gives the co-eds an insight to their popularity at shows.

10—Nancy Noon gets Brook Dixon to take her and Niell for a drive in her new auto. Prof. Barnett pigs to the senior play. "Scandalous!!"

11—Rex Turner wins Telephone Marathon. Time 3 hours and 45 minutes. Pat and Jessie got tired and went for a walk. Harold and Wilma ruled out for repeating the same thing more than three times.

12—Ben Harding seen talking seriously with Ruby Duniway—wonder who the Betas are rushing now.

13—Vacation. The Calendar man goes on a strike and gets his life insured.



The Club

BILLIARDS AND POOL

Swellest Equipped Place on the Coast
College Men, Give Us a Call

Eighth and Willamette Streets

A. B. STEINBACH

Southwest Corner Morrison and Fourth Sts.,

Portland, Oregon.

Young Men's Clothes

We are specialists in clothes for College, Academy and University Men. Suits and Overcoats for Smart Snappy Dressers from \$15 to \$30.

WATTS JEWELRY CO.

Watches, Clocks and Jewelry repaired by first class workmen.
All work guaranteed.

We will order anything in Diamonds, Watches, or Jewelry for you, at prices away beyow ordinary retail prices.

WATTS JEWELRY CO.

564 Willamette Street.

Eugene, Oregon.

Directory of Fraternities

(For the names of the editors of this revised directory, see the reservation list of La Bolivia, sailing May 5 for Rio Janeiro and ports south.)

Sigma Nu

This is a bunch of football players. If you are a possible football player or an athlete of any sort, you can be a Sigma Nu. All that you have to do is to let them know about you. If you were on any athletic team in high school and were not bid Sigma Nu, it was an oversight. It has been rumored that they sometimes play cards and drink ginger ale. This is a mistake; they don't. What they really do is to run a man for every possible student body or class office, whether or not he has any qualifications. Owing to this policy and to the fact that they have reduced pigging to a political science, they have got more class presidents and captains of teams during the past few years than all the other bunches put together. They have several active members who do not live at home. Chief among them is Erceel Kay, who is taking a course in pea pool. He will probably make a good alumnus, if his father pays the tuition for five or six more years. Many Co-eds wear Sigma Nu pins. This does not mean that they are Sigma Nus, but that they went to the Junior prom last year with a Sigma Nu and will probably go with one again this year.

Kappa Sigma

This is the bunch that belongs to Sap Latourette and the two Moores. They took it over three years ago and are the only things about it that have remained the same. They own their new house—that is they will in ten or fifteen years. This is undoubtedly the oldest college fraternity. It is so old that some of its members have forgotten how old it is. Some say that it was founded at the same time the pyramids were, others say that Noah built it when he did the ark, but the majority agree that it was founded at the University of Bologna some time before the flood. This bunch has more members than any other. It has three active chapters each year, one in their house, one coming, and one going. The most unique and convenient thing about this fraternity is their system of pledging men. Their alumni can get together at any time and pledge a man without the knowledge or consent of the chapter. The chief qualifications for membership are a tennis racquet, a set of golf sticks, and an allowance of a hundred per month.

MERCHANTS BANK

EUGENE, OREGON

Corner Seventh and Willamette



DIRECTORS

FRED FISK	L. T. HARRIS
M. F. GRIGGS	E. U. LEE
ALTON HAMPTON	F. N. McALISTER
L. H. POTTER	

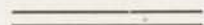

Capital \$100,000.00 Surplus \$6,500.00

Acacia

This is a wonderful organization. It is undoubtedly the most secret bunch in college. They live in an out of the way place, they are quiet, gentlemanly little boys, they never do anything which is wrong and very little of anything else. They are so secret that only one or two of their men have ever been heard from. They are known chiefly for their members and friends on the faculty, the high grades they get and the pipe courses which they take. If you see a man wearing a funny looking pin and do not know who he is, it is a safe bet that he is an Acacia. They have several good men, however. Funton, Huggins, and Punch Dunlap are all good men,—that is, they are good for nothing.

Beta Theta Pi

This is the finest bunch in college,—that is in its own estimation. There is nothing too good for them if they can get it. If you want to find out how good any of these men are, just ask another Beta and the chances are several thousand to less than one that you will get a complete answer. This bunch was originally organized several years ago in the dormitory and managed to sneak out the back door in May with all the principle student body officers and half the football and track teams. It is only during the last year or two that they have even thought of running a man for office. The Betas at Oregon are considered kleptomaniacs by some people, and it is said that they advocate a Pan-Hellenic to make pledge lifting more honorable. This bunch once thought that they could play basketball, but when they learned different, they quit the league in order to avoid further defeats. When there is any work to be done on the campus, the Beta freshmen are usually conspicuous by their absence. The most prominent member of this bunch is Prokos.

Alpha Tau Omega

This bunch is composed of Dutchmen, Swedes and Freshmen, mostly the latter, who are noted for their long hair and their inability to find green caps. Their one senior is absent most of the time and their numerous frosh are left to the tender mercies of a bulldog and two Jap cooks. Bath tubbing in this house has become a lost art. Their principle men are Alexander Martin III., who bought an automobile last spring, and H. Cohen Viereck, an enthusiastic Y. M. C. A. worker. In order to distinguish themselves from a literary society, the members of this bunch wear their fraternity pins on their ties.



Cockerline & Fraley

Dry Goods and Furnishings

Let us fit you out with one of those
Kaufman "Pre-Shrunk" Suits
\$15.00 to \$30.00

We have the Trunk or Suit Case
you will buy for your next vacation

The Best
Candies, Ice Cream
and Sodas

Also the Best Place to
EAT

Otto's
SWEETS

7th and Willamette Sts., Eugene, Oreg.

For Clothing and
Gents' Furnishing
Goods go to

E. HANSEN

8 East Ninth Street.

Telephone 392

IMPERIAL
Cleaners and Hatters

The most modern and sanitary methods used in
Cleaning and Dyeing
Ladies' and Gents' Clothing and Hats; also Dye-
ing of Laces, Plumes, etc.

23 East Seventh St. - Eugene, Oregon

Sigma Chi

This bunch of roughnecks is surrounded on all sides by sorority houses. To offset this influence, they lifted John Kelly from the Delta Sigs last fall. They are the most cosmopolitan bunch in college, with some fifty-seven varieties, ranging from Henrietta Fowler to Briedwell. It also is noted for its lack of freshmen and a little habit they have of taking in second, third, and fourth year men that everybody else has passed up. Last fall a Sigma Chi got off a Springfield car and entered the Gamma Phi house by mistake. To avoid a repetition of this the street car has kindly consented to stop directly in front of the house, where a new walk leads straight to the front door. The Sigma Chis manage to keep themselves prominent by judicious use of the Register, Emerald, and Oregon Journal. A large factor in their success this year has been the work of Mason Roberts, their advisory member, who took charge of the bunch soon after it became too obstreperous for Bob McKenzie.

Phi Gamma Delta

This is the most aristocratic bunch in college. They are a very old bunch, and all come from our very best families. They became a national just this year and have rapidly extended themselves in many directions. They now have more golf and tennis players than any other fraternity. They are also very good dancers. And as for pigging, well, Tom Yord has it all laid out for them on a chart. The schedule provides a date for each underclassman at each house at least twice a week. He has outlined a pigging campaign for them which will last for three years. When they go out with the girls, they are not allowed to talk anything but Fiji. All the girls are crazy about them. Most of the Fijis are down on some prof's class roll, but if you want to find them, do not look in a laboratory or lecture room, but up the race or in a sorority house. The Fijis have a great many distinctive features, which they tell to everyone. One of them is that they wear their fraternity pins day and night. One thing that they don't tell, however, is where they keep their dead soldiers since the school board tore up the Patterson school sidewalk.



The Young Lady

With grace makes a very pretty subject for our

**Photographic
...Skill...**

We aspire to do the best work that can be done
in photography.

Patience

Sure it takes lots of it to make Artistic Pictures,
but we have plenty of patience

Portraits for Particular People

The kind we make all the time

Special Prices to University Students

CLARK'S STUDIO

Seventh and Willamette Streets.

Tauah

This is the bunch of Bakerites that have been worrying Bob Kellogg and the Sigma Nus for the last three years. It was organized several years ago through the efforts of Mr. Walls, and has since been reorganized two or three times each year. Its last revival is accredited to A. Evangelist Houston, who has now taken the place formerly occupied by Star Boarder Joe Rothchild. This boarding house is kept up largely by its fratres in urbe, who for various reasons do not care to go home.

Auava

This bunch is known to some as the Sigma Chi Annex. It was organized by Beauty Robison and Les Dobie several years ago. Since then they have spent most of their time in giving concerts, playing penny ante, and petitioning Delta Kappa Epsilon. This year they have been extraordinarily busy pledging enough freshmen to pay the cook's back wages. It is renowned as the home of the probation student Abe Blackman, who has lately donned a pair of spectacles in a vain attempt to look intelligent. It is the one house that still keeps alive the ancient custom of water bag throwing, the Sigma Chis having discontinued it last year subsequent to an accident to Bill Mott.

Delta Sigma

This bunch was originally a select few who joined themselves together under the caption of The Virgin's Club. Later, under the encouragement of a certain gentleman from Washington, they rented a house and established a new branch of the Y. M. C. A. They first attracted notice when Benefield began hanging about stage doors and smoking cigarettes. Last fall they caused quite a stir on the campus when it became known that they were drinking Shasta water in their new house. Since that time they have quickly traversed the stages of good, bad, and worse, and now Clarence Walls smokes three cigars, two pipes, and five cigarettes daily. With their coming nationalization as a topic for conversation, they are rapidly realizing many of their social-climbing aspirations.

YERINGTON

PRESCRIPTION
DRUGGIST

AGENT JOHNSTON'S CANDIES

40 East 9th St.

Opposite White Temple

Mills at Elmira and Noti, Oregon.
Yards at Elmira, Noti, Irving and Eugene.

Eugene Yard:
Fourth and Pearl Streets.

ELMIRA LUMBER CO.

INCORPORATED

Manufacturers of Oregon Fir and Cedar Lumber

Rough and Dressed

Cement, Lime, Lath, Shingles, Plaster

W. T. GORDON

FUNERAL DIRECTOR
AND EMBALMER

Phone: Residence, 448-R.
Phone: Office, 448-Y.

Tenth and Olive Streets,
Eugene, Oregon.

BANGS LIVERY CO.

LIVERY, SALE AND
STAGE STABLES . . .

BAGGAGE TRANSFERRED DAY OR NIGHT. AUTOMOBILE AND CAB SERVICE

Phone 21.

Corner Eighth and Pearl Streets, EUGENE, OREGON

Gamma Phi Beta

"Yes, Alonzo, this is a lovely bunch of girls. They live on the corner of Thirteenth and Alder streets, and are just near enough to college to make it possible to get to eight o'clocks and still wear marcel waves. It is also convenient to the fraternity houses and, thanks to their neighbors, they have no trouble keeping in the lime light."

"Yes, Alonzo, they are very kindhearted. Their house has always been known as an asylum for homeless Kappa Sigmas, and on Sunday nights when the crowd is too great, they find the waiting station convenient for handling the overflow. But they are good girls and always do what Mamma Pennell tells them to and never provoke Dr. Stuart by cutting gym. But they are a very shy bunch, Alonzo. Some of their girls are so shy that you have to have an ear trumpet to hear them speak and then you have to guess at what they say."

"If they ever invite you, Alonzo, you must be sure to go. Their Sunday evening dinners are famous for quantity and quality, and it is one of the few houses that does not stop at a pickle and a toothpick. It is a mooted question as to just who is head of this house, Jay Stanfield or Lee, the cook. Recent experience indicates that it is the latter."

Chi Omega

"Gee Whiz! Ferdinand, who are those girls over in that corner of the library, shivering and shaking as though they have the ague? Is there going to be a lawn party on the campus today?"

"Hush! Alonzo, not so loud. Those are the Chi Omegas, and this is their birthday, which they always celebrate on the fifth of April by appearing in conspicuous white raiment. But they are a sensible bunch of girls, even if they do flirt with the grippe and influenza once a year."

"But, Ferdinand, why do so many of them wear two pins? Do they all belong to the senior honor society?"

"Alonzo, my boy, what ignorance! They are all underclassmen and those are Sigma Nu pins. That is their method of getting acquainted with the Sigma Nus."

"And say, Ferdinand, why are those two girls over there always whispering and talking with each other?"

"My goodness, don't you know, Alonzo? That is the Chi Omega sub-fraternity, Nellie Hemenway and Cecil Miller."

"And, Ferdinand, who is that determined looking woman always hovering near with an alarm clock in one hand and a cudgel in the other?"

"Soft, Alonzo, soft! Beware of the Eye that Sees and the Terror that Flies by Night."



Corner Ninth and Willamette

EUGENE, OREGON

The Eugene Theatre

GEORGE H. SMITH, Manager.

Plays all the best road shows

IF OUR SEEDS DON'T GROW, BRING THEM BACK
WE ALSO HAVE TOOLS TO CARE FOR THEM

Blais Implement and Seed House

65 East Ninth Street.

Phone 714.

EUGENE, OREGON

Kappa Alpha Theta

"No, Alonzo, it is mean to nickname this fraternity K. A. T.'s. They are nice girls and keep good hours and never fight except in rushing season, but all girls do that, you know. Of course, they get one or two girls now and then by a scratch. But they pick not many, but wisely. They were long distinguished for not having any Sophomores and for awhile it looked as though there would not be any Freshmen."

"Oh, yes, they are very ambitious, Alonzo. Their greatest ambition is to get the Secretary of the Student Body just once,—just to get it away from the Gamma Phi Betas, for they have had it three times and a Theta is just as good as a Gamma Phi any day, isn't she, Alonzo? Of course she is, and if you ask Pat Cecil or Vernon Vawter, they will tell you the same thing,—and they ought to know."

"No, their house hasn't much of a porch, Alonzo. In fact, they purposely neglected to build one."

"But why don't they want a porch, Ferdinand?"

"Why! Alonzo, my boy, they are all nice little girls and never use a porch, and besides, Twelfth is one of the darkest streets in town."

Delta Delta Delta

"No, Alonzo, that green backed book you saw in the library the other day, with three triangles on the cover, was not a treatise on geometry, but the Tri-Delt's magazine. They are so proud of their fraternity that they like to impress others with their superiority and so keep a copy of their magazine on the library reading table. This is not at all necessary, Alonzo, because one glance at the young ladies themselves is enough to convince anyone of their surpassing qualities."

"But, Ferdinand, who is that young chap in corduroys who was reading the magazine? Is he a Tri-Delt?"

"No! No! Alonzo. He is a junior from the Kappa Sigma house, who has only recently affiliated himself with the organization. He is working hard in order to become a more proficient rusher."

"Yes, they are a popular bunch, Alonzo. Lots of men go to their house every Sunday. And do you know, they have the dearest, sweetest house mother?"

The
McMorran & Washburne
Store

Eugene's Popular Shopping Place

Smart, Stylish Wearing Apparel for
Women, Men, Boys and Girls

Something a Little Better, a Little Newer

The home of **Society Brand,**
L System and
Atterbury
Clothes

For Men and Young Men of Particular Taste

All that's New and Correct for Women and Girls



Gamma Phi Beta

Nu Chapter

SORORES IN FACULTATE

Art Geary.

ALUMNAE

Jim Johns,* Bob Kellogg, Bill Main, Tom Word, Brick Michael,
Art Means.**

SORORES IN UNIVERSITATE

1912

Breezy Lowell, Harry Stine, Ralph Moores.

1913

Fen Waite,*** Glen Storie.

1914

Joe Jones, Waldo Miller, Ty Cobb, Hawley Bean, Allie Grout,
Cady Roberts.

1915

Gene Good, Russell Brooks, Sophous Blohm.

RUSHEE

Alfred Clark.

*Charter member. **Absent by leave. ***Absent by request.

THE MOZACH GARAGE



TELEPHONE 440

Everything in the Automobile Line

10th and Oak Streets

Eugene, Oregon

Ladd & Tilton Bank

Established 1859

Capital - - - - \$1,000,000

Surplus and Undivided Profits \$800,000

Interest Paid on Time Deposits and Savings Accounts

OFFICERS

W. M. Ladd, President.

W. H. Dunkley, Cashier.

Edward Cookingham, Vice-President.

R. S. Howard, Assistant Cashier.

Walter M. Cook, Assistant Cashier.

J. W. Ladd, Assistant Cashier.



Chi Omega
Psi Alpha Chapter

SORORE IN URBE

Ercel Kay.

SORORES IN UNIVERSITATE

1912

Herb Barbour, Bush Brown, Ralph Newland, Charlie Olson.

1913

Hal Warner, Bennie Mount, Raymond Caufield, Kenneth Frazier.

1914

Bob McCornack, Irwin Brooks.*

1915

Ben Dorris, Hal Grady, Boyce Fenton, Roger Moe, Ed Geary.

PLEDGES

Dolly Gray, Walt Fisher

*Absent on leave.

The Oregon Electric Railway



**Is now being builded
Between Salem
and Eugene**

When completed the superior electric train service now maintained between Salem and Portland will be extended between Eugene, Albany, Salem and Portland.

The North Bank Road East



**Limited Trains are in service
through between Portland
Spokane, Saint Paul,
Milwaukee and
Chicago**

East of Spokane they are run via Great Northern and Northern Pacific. Every detail of comfort and pleasure en route is provided.

Your home ticket agent will sell tickets via this route. Details will be furnished on request.

W. E. COMAN

General Freight and Passenger Agent, Portland, Oregon.



Kappa Alpha Theta
Alpha Xi Chapter

ALUMNA

Chuck Taylor.

SORORES IN UNIVERSITATE

1912

Chet Moores, Ben Chandler, Sid Henderson, Dusty Shattuck.

1913

Pat Cecil,** Fen Waite,* Karl Martzloff, Vernon Vawter.**

1914

Dutch Young, Del Stanard, Vernon Motschenbacher, Norton Cowden,
Earl Fortmiller.

1915

Bert Jerard, Frank Dudley, Buford Payne, Rolla Ralston.

PLEDGE

Harry Lytle.

*Affiliated. **Charter members.

Eugene's Leading Photographers

The Tollman Studio

Visit our Studio when you
want an excellent likeness
artistically executed.

The Most Modern and
Best Equipped Photo
Studio in Oregon.

The Tollman Studio

J. B. Anderson, Prop.

518 Willamette St.

Eugene, Oregon



Delta Delta Delta
Theta Delta Chapter

ALUMNA

Bill Mott.

SORORES IN FACULTATE

Albert Tiffany, Jimmie Gilbert.

SORORES IN UNIVERSITATE

1912

Homer Jamison, Raphael Geisler, Martin Hawkins, Wendell Barbour.**

1913

Ralph Cake, Fat Bailey, Edsall Ford, Homer Maris.

1914

Claude Still,* Colton Meek, Bob Wray.

1915

George Frazier, Leland "Speck" Finch, Elsie Stevens, Carrol Wagner.

RUSHEE

Carl Fenton.

*House Father. **Lifted.

WATTS OPTICAL PARLORS

The Leading Optical Establishment of the City

We don't think there is anything too good for our customers, and we have fitted our lense factory with the best machinery that money can buy. If you have tried other places and failed to get satisfaction, come here and your troubles will be ended. Eighteen years steady practice in Eugene.

Dr. J. O. Watts

564 Willamette Street

EUGENE, OREGON

Deli - Kay - Tessen

33 West Eighth Street,

Home Cooking
Dairy Lunch
High Grade Groceries
Foreign Delicacies

Deli - KAY - Tessen

U. of O. Seal Pins,
Cuff Buttons and
Scarf Pins

Conklin Self-Filling Fountain Pens

Watch Repairing our Specialty.

H. D. SMART

Eugene, Oregon.

THE GLAFKE-DIXON CO.

Eugene's Pioneer Wholesale Grocers

Wholesale Grocers
Fruits and Produce

Del Monte Canned Goods
are the best.

The Flour of Quality
DRIFTED SNOW



Piper's Club

Motto: "Ignorance is Bliss."

Qualification for Membership: Ten "Smoke-ups" per semester.

PresidentRALPH NEWLANDS
 Vice PresidentCASS KENNEDY
 SecretaryBEANIE MOUNT
 MarshallSAP LATOURETTE

Committee on Membership—WALT FISHER, CLAUDE STILL,
 AARON BEDFORD.

Committee on Trotters—REX TURNER, HOMER JAMISON, BOB
 BRADSHAW.

Judges of Courses—BUSH BROWN, CARL GRAYSON, JOHNNIE
 WELCH.

Committee on Sore Eyes and General Physical Disability—DOLLY
 GRAY, ERCAL KAY, ALFRED CLARK.

Committee on Affiliations—HARRY LYTTLE, BILL NITSCHKE,
 GEORGE MARSDEN.

Faculty Advisors—PROFESSORS BARKER, COLLIER, STRAUB,
 and BOYNTON.

Meetings—Time: Nightly. Place: Sid's.

Eugene Steam Laundry

WILLIAM H. HODES, Proprietor.

Corner West Eighth and Charnelton

PHONE 521.

GOLDEN WEST

Steel Cut Coffee

No Dust

No Chaff

Sixteen Ounces of Pure Coffee to Every Pound

CLOSSET & DEVERS

PORTLAND

SEATTLE



"Pygmalion and Galatea"

Lambda Rho Stunt at April Frolic



Our new line of Base-
ball Supplies for 1912
has just arrived.



Everything for the Athlete and Sportsman

Columbia Hardware Co.

104-106 Fourth Street,

PORTLAND, OREGON

D. M. WATSON, Proprietor.

JOHN J. SIREY, Manager.

Watson's Popular-Price Restaurant

SECOND TO NONE

We Invite Inspection of Our Kitchen and Premises

108 5th Street, between
Washington and Stark

Open 6 A. M. to 9 P. M.
Established 1892.

Perkins Hotel Block
PORTLAND, OREGON

HOT LAKE SANATORIUM

H
O
T

L
A
K
E



O
R
E
G
O
N

Hot Lake Sanatorium, the largest and best equipped institution of its kind in the West, has largest BOILING mineral spring known, and is equipped to treat SUCCESSFULLY all cases of RHEUMATISM, Skin and Blood DISORDERS. Write for FREE illustrated Booklet.

HOT LAKE SANATORIUM CO.
HOT LAKE, OREGON

Special Rates on All R. R.

Finest Surgery in West.

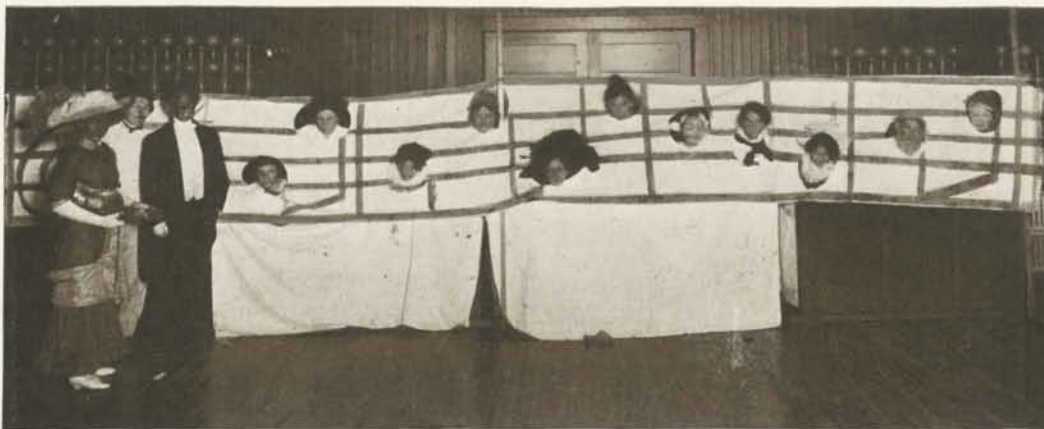

Prof. Fizzler Johnson's Schumaphone
Tri-Delt Stunt at April Frolic

Vesta Moorehouse—"What's the matter, Herb?"
Herb—"Aw, nothing; only Prof. Boynton is advising the faculty
to discontinue 'pipe' courses."
Vesta—"My goodness! How can we ever hope to graduate."

THE NEW IMPERIAL HOTEL

Extends greetings to the Faculty and Students of the University of Oregon,
and extends you an invitation to make the Imperial your headquarters while in
Portland. The Imperial is now the largest and most lavishly equipped hotel in
the Northwestern states.

Phil Metschan & Sons, Proprietors

This Space is taken to Tell Every
Fraternity Man and Sorority
Girl that

COOKING WITH GAS

is the cleanest, coolest and the
cheapest way.

Telephone 28

Oregon Power Co.

F. BERRY

The Caterer *and* *Decorator*

House Parties and
Dances a Specialty

THE PIONEER SHINING PARLORS

Eugene, Oregon

Eugene Fuel & Feed Co.

ALL KINDS OF FEED AND FUEL FOR SALE

PRICES RIGHT AND QUALITY RIGHT

Phone 825

102 West Eighth Street

Yoran's Shoe Store

The Store that Sells Good Shoes



Helping the Cause Along

Ben—"Please, just one more."

Cecile—"Oh, NO! Your breath smells like onions."

Hazel—"I thought I overheard Hal propose to you last night."

Ethel (coloring)—"Oh, no! He was just singing, 'Baby Mine,' while I (coloring deeper) sang, 'You Can't Expect Kisses from Me.'"

The Florsheim Shoe

"For the Man Who Cares"

\$5.00 and \$6.00

The Chesterfield Shoe

\$3.50 and \$4.00

Sorority Shoe

For College Girls

\$3.50 and \$4.00



Wilcox Bros.

Royal Blue Shoe Store

Across from Hampton's



Inexperienced women can apply
Phoenix Paint, Johnson's Wax or
Dye, as well as a professional.

Preston & Hales

Agents

579 Willamette Street

Kincaid Addition

The finest tract in the City—immediately adjoining the University of Oregon Campus. I solicit the building propositions of Fraternities and Sororities.

Webster Kincaid

81 E. Ninth Street

EUGENE, OREGON



Hazelwood Chocolates

Sent by mail or express everywhere
Prices, including postage or express charges
75c, \$1.00 and \$1.25 per pound

The Hazelwood

388 Washington Street

Portland, Oregon

Moore's Restaurant

148 Fifth Street, Opposite Meier & Frank Co.

QUALITY WITH GOOD SERVICE AT POPULAR PRICES

Can take care of all varsity teams—Managers take notice. Depot car passes door.



Before the Fun Began

First Frosh—"Didn't Motts nearly chew us up this noon?"

Second Frosh—"Yaas! He got so worried that he had to spend a dollar to telegraph to his girl for a letter."

A Kahn Tailored Suit For Perfect Fit

Have your Measure Taken at

Roberts Brothers
TOGGERY

Hampton's Daylight Store

Where Cash beats Credit.

Cor. Sixth and Willamette Streets.

The Largest, Brightest and Best Store in Eugene

DRY GOODS, CLOTHING AND FURNISHINGS OF THE MOST WORTHY
SORT FOR MEN, WOMEN AND CHILDREN. THE HOME OF
HART, SCHAFFNER & MARX CLOTHES

Books for Commencement

Oregon Seal Stationery

Volland's Season's Greetings

Kodaks and Photo Supplies

I-P Loose Leaf Note Books

Keuffel and Esser Draughting Materials

Schwarzschild's Book Store

Established in 1889.



Beta Ballet

Philosophy

Alsea Hawley—"Which do you like best, the Beta pin, or the man behind it?"

Ruth Dunning—"The pin, of course."

Alsea (peevish)—"Why?"

Ruth—"Because it has a diamond in it."

Portraits and Groups
Copying and Finishing

Post Cards and
Kodak Finishing

GOURLEY STUDIO

Phone 448-J
29 West Tenth St.

Eugene, Oregon

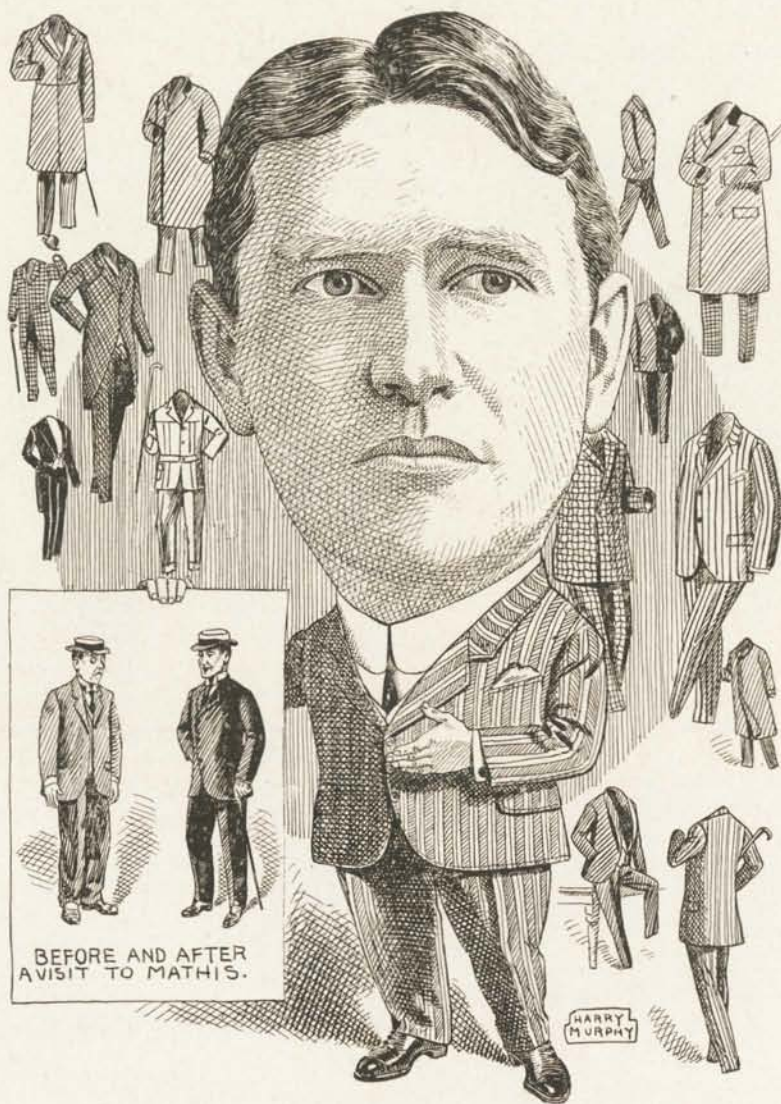

BEFORE AND AFTER
AVISIT TO MATHIS.

HARRY
MURPHY

C. J. Mathis

Fine Clothing

149 Sixth Street,

PORTLAND, OREGON



1912 Banquet at the Osburn

Nursery Stock

The Dependable Kind.

FRUIT, NUT, AND
ORNAMENTAL TREES
SMALL FRUIT, SHRUBS AND
ROSES

90 Acres in Cultivation.

No Agents.

Direct to Planter.

Send for illustrated booklet Free
on request.

J. B. Pilkington

Nurseryman

Portland, Oregon.

Tuttle's Studio

Patterson and Thirteenth Streets

Eugene, Oregon

Our Portraits
are Soft and Round,
with Great Depth of Detail

Miss Dorris, EUGENE,
OREGON



Our Monogram is Our
Trade Mark, Signifying:
The Studio of Dorris is
The Place of

SUPERIOR DESIGNS

IN PHOTOGRAPHY



Thesis Work



Locating a Power Plant

Miss Watson (In Shakespeare): "What do we get out of this course that is worth while?"

Chet Moores (Sotto Voice): "Three Credits."

Prof. Barnett (In Elementary Law): "Mr. Johns, tell us what the law is about keeping vicious animals."

Johns (suddenly waking up): "Why, each dog is allowed one bite."

Broughton and Barzee, at Eleventh and Mill (going down town):
Broughton—"Is that a phonograph we hear at the Chi Omega house?"

Barzee—"Off key, Brout, that's only Kenneth Frazier."

Hunter Electric Company

Home of the Mazda Lamp

Repairing and all other Electrical work done by nothing but the best of help.

GEO. F. WILLOUGHBY, Prop.

619 Willamette Street.

Phone 718

WE HAVE THE GOODS

Everything in Lumber, Shingles and
Cement and Building Material

MOHAWK LUMBER CO.

We deliver it when you want it, at the lowest prices.
Phone 209. Yard: Sixth and High Streets.

GEO. FRAZER



LEST

YOU

FOR-

GET

LET

THE GEORGE

YOUNG DO

It

MEN'S

CLOTHES

Shop

Of Portland



GEO. DILWORTH

Geo. Dilworth & Co.
392 E. MORRISON STREET



Guard Duty
Bliss

Dainty Morsels
A Miss Is a Hit

HOTEL OSBURN

The Finest Equipped Hotel
in the Willamette Valley



STEAM HEAT ROOMS EN SUITE TELEPHONE IN
PRIVATE BATHS OR SINGLE EACH ROOM
LARGE SAMPLE ROOMS IN HOTEL

W. F. OSBURN
Lessee and Proprietor

Banquets to Students, Fraternities
and Business Men a Specialty

We Appreciate Your Order For

LUMBER, LATH
AND SHINGLES

whether it be large or small, and will give it our best attention

Delivery, Good Grades and a Fair Price

The Booth-Kelly
Lumber Co.

PHONE 452.

Yard North of Passenger Depot.



Circus Day

SEEDS *The Kind That Grow* *'You can't keep them in the ground'*

188 Front St. **J. J. BUTZER** Portland, Ore

PIERCE BROS.
FANCY GROCERIES
FRUITS AND
VEGETABLES

Give Us a Trial
Satisfaction Guaranteed
We Never Sleep

EUGENE, - OREGON

Before You Buy, Learn
What to Buy, Where to
Buy, And Right Prices

Complete Buyers Guide Postpaid FREE
On Request

- No. 540. General Seed Catalog.
- No. 541. Nursery Stocks, Bulbs and Roses.
- No. 542. Poultry Supplies for Every Requirement.
- No. 543. Complete Bee Supply Catalog.
- No. 544. Spray Materials and Pumps.
- No. 545. SertilizersHow to use—Analyses.

These give reliable information, true market values and they will save you money and dissapointment.

Ask for them by number.

PORTLA'D
SEED CO.

Portland - Ore.



Students'
Necessities
in
Hardware
Furniture
and Rugs

*Sherwin
and
Williams
Mixed Paints*

Chambers
Hardware
Company

Spalding
Athletic
Supplies

HONEYMAN HARDWARE CO.,
Portland, Oregon.

S. D. READ

The
Students'
Dentist

Office over Hall's Grocery
EUGENE, OREGON



Lemons
Gobble! Gobble!

Front Row—Breezy, Old Crow, Houston
Saturday Morning

Eugene Business College

Recognized as the leading business school
between Portland and San Fran-
cisco.

We have a splendid equipment and a
faculty of experienced instructors

We organize special classes for the bene-
fit of University students.

Call at the College or telephone six-six-six
for further particulars.

EUGENE BUSINESS COLLEGE AND MODERN
SCHOOL of BUS.

Dodge Department Store

Wholesale and Retail.

Corner Eighth and Olive Streets, Eugene, Oregon

The only store in Eugene that has an office in New York City, dealing directly with the manufacturers, therefore, getting better goods for less money.

Dress Goods, Silks, Ladies' and Men's Suits, ranging in price grad \$7.50 on up to \$30.00. Bought direct from New York City's best clothes builders. We'll save you from one-fourth to one-third on your suit.

Also a complete line of pure and wholesome Staple and Fancy Groceries. Once a customer, always a customer. Give us a call.

Western Illustration Service

Practical Illustrations for Commercial Purposes

Newspaper Ads--Booklets designed--Air Brush Catalog Work

Real-Estate Birdseyeviews a Specialty

Phone Marshall 1923

Behnke-Walker Building 4th. Floor

UP TO DATE PLUMBING



is ever a distinguished mark of our work, appliances, materials and improvements in sanitation. What you read about in papers and periodicals we get or can get on short notice, from wide-awake manufacturers. If you will inquire here, either in person or by mail, we'll be pleased to give full particulars and low estimates.

Williamson & Nicol Co.

Plumbing, Heating and Tinning

Tenth and Oak Streets

Quality and Service

. . . By . . .



Designing and Engraving

Three and Four Color

Process Plates

Duotones

Zinc Color Plates

Engraving and Color Plates

In This Issue

Made By



CUTS
OREGON
ENGRAVING
CO.

ARTISTS PHOTO-ENGRAVERS PHOTOGRAPHERS
GOODNOUGH BUILDING
PORTLAND OREGON

CUTS AND ILLUSTRATIONS
FOR ALL REQUIREMENTS

Two-Three and Four Color Work
Our Specialties

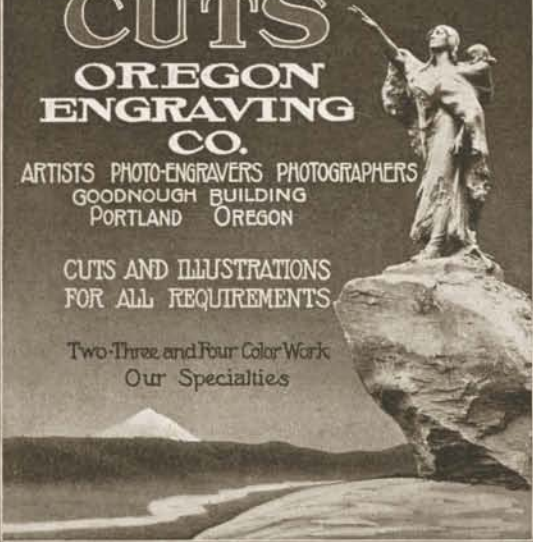

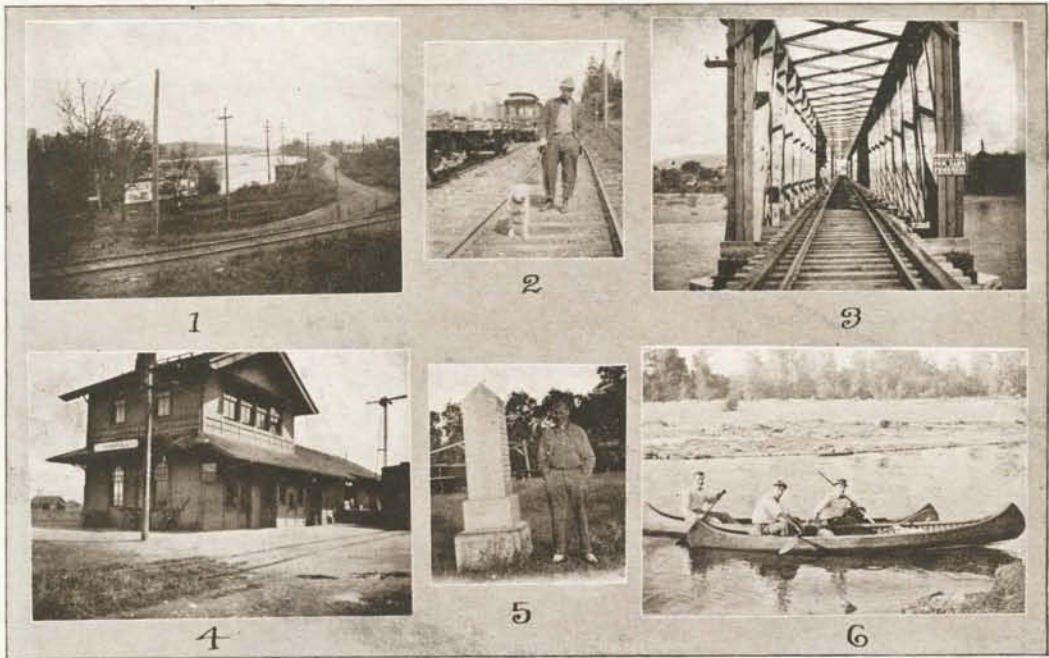

1. Springfield Way.
4. Springfield Depot.

2. Counting the Ties.
5. Two of a Kind.

3. Springfield Bridge.
6. Above the Falls.

BEST LINE OF HARDWARE IN THE CITY

—Also Fine Cutlery—

IF YOU DON'T BUY OF US WE BOTH LOSE MONEY

Elliott Hardware Co.

[Successors to Berger-Bean Hdwe. Co.]

Society Brand Clothes

Society Brand
CLOTHES

for
Young
Men
and
Men
Who
Stay
Young

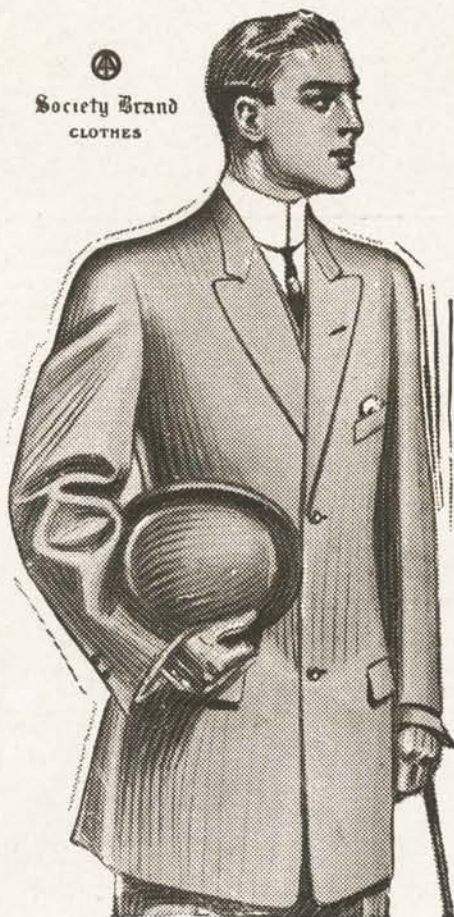

The
Best
Tailored
Clothes
on
the
Market

Copyright 1910 Alfred Decker & Co. Inc.

"The Toggery"

394 Washington St.

Near the Hazelwood



The Last Degree

SHELL THEATRE

Eugene's Modern Photoplay Theatre

Change of Program Monday Wednesday and Friday

Eugene's Modern Photoplay Theatre

ALWAYS A GOOD PROGRAM

Edmission 10 Cents.

Children 5 Cents.

LEUPOLD & VOELPEL

Manufacturers of Scientific Instruments.

Surveying and Engineering Instruments a Specialty.

Repairs of all makes of Surveying and Engineering Instruments receive our Prompt Attention.

FACTORY AND SALESROOM, 107 E. 70th Street, North, Portland, Oregon.
Phone, Tabor 470.

To reach us take Montavilla car at Third and Morrison Streets.

The "HOF BRAU"

Headquarters for Oregon Students

Strobel & Barenstecher

PROPRIETORS

128 Sixth St., Portland, Oregon

SOME SHOP THE

Marx Barber Shop

Everything in the

Barber Line

565 Willamette Street

Sincerity Clothes

FOR MEN NEVER CAUSE TROUBLE BETWEEN THE
MAN WHO BUYS AND THE MAN WHO SELLS.

W. L. Douglas Shoes

FOR MEN IS SOLID COMFORT TO THE FOOT—
NEWEST IN SHAPE, LONGEST IN WEAR . . .

Ax Billy Dept. Store

Corner Tenth and Willamette Sts.

Phone 36

Ladies' READY to WEAR MILLINERY Second Floor

COLLEGE

ICE CREAM and PUNCHES

For Particular People

MADE BY

Eugene Ice & Storage Co.

343

PHONE

343



Oscalaventi, Torrienti!

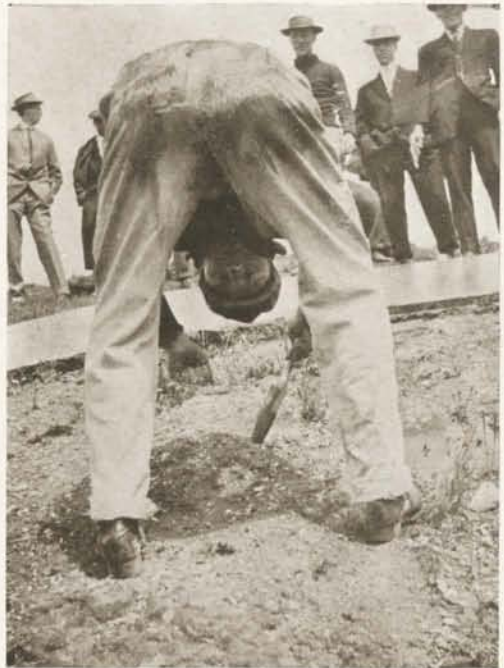

Painting the "O"

Portland Trust Co., of Oregon

Accounts of responsible Firms and Individuals are solicited, and the facilities of this Bank are extended to those desiring to appoint a Corporate Executor, Administrator or Trustee, qualified to act under the Laws of the state of Oregon.

**4% Interest is paid on
SAVINGS FUNDS**

**Third and Oak Streets,
Portland, Oregon**



The New Hotel Seward

Solicits the patronage of the Faculty of the Students of the University of Oregon also Citizens of Eugene and vicinity--Only first class hotel in Portland situated on the Oregon Electric car line, now being constructed and which will reach Eugene next Fall.

H. M. SEWARD

PROPR.

Printing

We would be pleased to figure with you on All
Kinds of Commercial Work, Fine Book and
Chapter Work, Window Cards, Programs, Invitations,
Favors, Etc., furnished on short notice.

Register Job Dept.

Phone 363

Register Building

PLUMMER DRUG COMPANY

Manufacturers and Supplies

O. P. S. PLUMMER, M. D., President
Third and Madison Sts., Portland, Ore.

Weed Electric Co.

House Wiring, Lamps
and Everything Electrical

Ralph F. Weed

Phone 595

22 W. 8th St.

Eugene, Ore.



PIPES REPAIRED

**O B A K
CIGAR STORE**

558 WILLAMETTE ST.





Couchant



Rampant

Fellman-Newland CO.

“The House Finishers”
Always a Complete Stock of the

NEWEST AND BEST IN FURNITURE FOR
THE HOME OR OFFICE

Special Prices TO OFFER
YOU ON

Matting, Carpets, Rugs, Linoleum, Bedding, Beds, Stoves and Ranges.
See Us before spending money for Furniture or Floor Coverings.

Oak Shoe Store.

Wear Walk Over Shoes. They Give Comfort
Style and Service

587 Willamette St.

Phone 227

'BLUE-BELL'

Remember The Name--It Means
THE BEST ICE CREAM
The Best Butter

**Eugene
Creamery**

576 Olive St.

Phone 638

Rah! Rah! Rah!

Or-e-gon!

When in Portland have
F R A N K
POLISH your KICKS

Basement Hotel Imperial

FRANK

Champion Bootblack

575 Will. St. 755

EDERHEIMER STEIN

Washington High
Art Clothing

Vendex and Geo. P. Idol
Shirts, Silver Collars, Stet-
son and Nokota Hats,
Crosset and Dutton Hof-
fer Shoes, Dry Goods
and Notions : : : ;

F. E. DUNN

Phone 230

575

Will. St.

755

The Best College

U. OF O.

The Best Canned Goods

**Preferred
Stock**

Allen & Lewis

Distributors

Portland

Oregon



Amateur Theatricals

S. E. STEVENS

L. G. HULIN, '96

*We bought our Piano
of the*

Stevens & Hulin Piano House

Paine Block

Eugene, Oregon

Our Purpose

Is to Make Clothes that Satisfy Our Customers---THAT'S THE REASON THEY BRING THEIR FRIENDS ALONG EACH -- - SEASON

Men Buy At

The Haberdasher

505

Willamette Street

505

JOS. H. KOKE

W. C. YORAN

Yoran's Printing House

This Book is a Product of Our Establishment



Once on an Autumn's Day

Oberteuffer (returning from a visit to the Theta house)—“I tell you, fellows, the color's real—it won't come off.”

Athletic Supplies

The
Red



Store

Eugene,

Oregon

COMBINATION
BARBER SHOP
AND BATHS

519

Willamette St.

519

GEO SOVERN PROP.

E. C. Hughes

G. E. Wood

Eugene Bottling Company

Manufacturer of all Kinds
of Soft drinks and syrups

Sole Bottlers for Lane County for

HIRES and COCA COLA

Distinctive Home Furnishings



OUR stocks comprise the latest, most correct and most distinctive offerings of the leading makers and importers. They include furniture of every sort, carpetings, imported and domestic rugs, wall papers, drapery and fabrics, lamps and decorative materials, In price they range from the simplest and least expensive to the finest qualities. We are particularly well equipped to undertake the entire decoration and furnishing of houses, clubs and hotels, and solicit inquiries from out of town buyers.

J. G. Mack & Company

Portland



We Carry absolutely the FINEST and LARGEST and LOWEST PRICED Stock of DIAMONDS In Eugene :- -:

We sell them at the Lowest Prices of any store in Eugene
JUST BECAUSE WE CAN DO SO

We can sell them the cheapest because they were bought before the prices went up to whether they are new. We invite you to call and get our prices on Diamonds, whether you are in the market for one or not, or whenever you feel like you would enjoy seeing our beautiful line of Sparkling Gems.

PRICES IN PLAIN FIGURES

LUCKEY'S THE QUALITY STORE

563 Willamette Street

EUGENE, OREGON

ENGRAVINGS

That Please

We furnished over \$500.00 worth
of Cuts for this Annual.

Buckbee-Mears
Engraving Co.

Saint Paul,

Minnesota

**BUCKBEE MEARS
ENGRAVING CO.**

**Prompt Attention Gi-
ven to College Orders**

**Our
Motto; Better Cuts, Lower Prices.**

Saint Paul, - - Minnesota



Winter Sports



Interrupted Bliss

A soft answer appeaseth not the hard prof.

* * *

Going to dry classes,
Take a little snooze,
Prof. may hear you snoring,
That is when you lose.

—Sage of Podunk.

Griffin Hardware Company

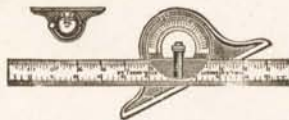

STARRETT TOOLS FOR THE WORKSHOP

508 Willamette St.

Eugene, Oregon

The quality of the binding done on this
book tells that it came from the bindery of

YORAN & KOKE

**Rulers
Binders
Book Builders**

Leather Binding and Gold Stamping Our Specialty



Ben Harding Attending an Eight O'clock

THE PALACE OF SWEETS

A first class dispenser in charge
of the fountain at all times . . .

Good goods served by experienced
help has made this the

MOST POPULAR RESORT IN TOWN

We wish to announce to our many Friends and Patrons

OUR NEW OYSTER PARLORS

are now open to the public

"The Jewel"

A. G. & H. L. DAY, Proprietors

357 Morrison Street, Portland, Oregon

7:00 A. M. UNTIL 1:00 A. M.

We Cater Especially to Theater Parties

OYSTERS, STEAKS and CHOPS
a specialty

SHELL FISH IN SEASON

Greek Letter Badges

Made by

**BURR
PATTERSON
& CO.**

Are correct in Design, Lettering
and Workmanship

Write for Catalogue and Prices

Burr Patterson & Co.

75 West Fort St.

DETROIT

MICHIGAN

DILLON DRUG CO.

HOTEL SMEEDE BLDG.

527 Will. St.

THE POPULAR PLACE TO TRADE

We carry a complete Line of
Drugs, Toilet
Articles and Sun-
dries : :

Our fountain
Specialties excell.
Agents for Whit-
mans & McDon-
ald's Chocolates

ASK YOUR FRIENDS ABOUT US

THE swagger leathers
of the Season. We
have all the newest shoe
shapes made in fashion-
able stocks---every one
an attractive style and
a good fitter



*How much will you make this
space worth to*

Burden & Graham

568 Willamette Street

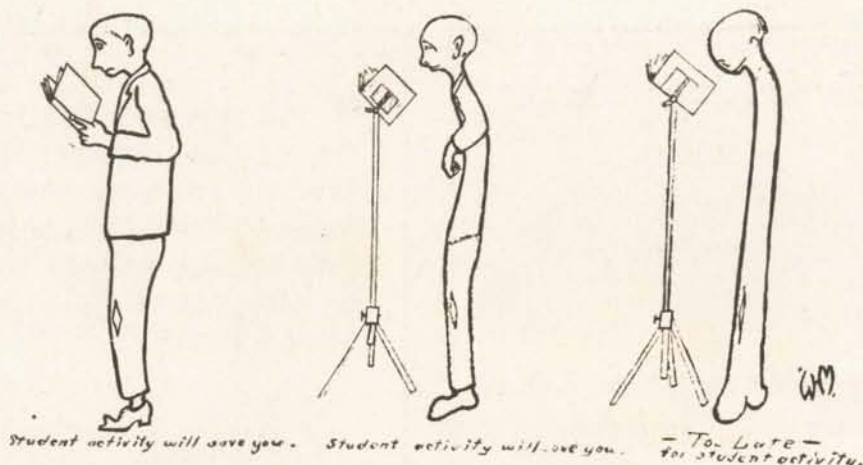

Evolution of the Boner

Jones Gets Numbers Mixed

Joe—"Hello! Is this 729?"

Voice at Chi Omega House—"Yes."

Joe—"May I speak to Margaret Sheehey, please?"

Voice: "No, Joe, I think you have the wrong number."

"Take nothing from this and you have nothing left," said Dr. Leonard, patting the desert area on his head.



It is because they are so well tailored and such good materials that we can guarantee "every Wooltex" garment for two full seasons.



This label on every Wooltex garment

In this City Ours is
The Store that Sells
WOOLTEX
EUGENE CLOAK
& SUIT HOUSE

Phone 525 E. LARGE 483 Will St.

Phone Main 1667

A. J. MEEVES, Prop.

Meeves' Restaurant and Lunch Room

In Heart of City

311 Washington St. Portland, Oregon
 Between Fifth and Sixth Streets

Always Open

Excellent Food at Popular Prices

THE CLUB BARBER SHOP

BERT VINCENT
 PROPRIETOR

The Koh I Noor Candy Kitchen

Ice Cream made fresh
every day.

Hot and Cold Lun-
ches at all hours :

Candy and Ice Cream
in Wholesale Lots at
Lowest Prices, Quali-
ty Considered :

The Only Place You
Can Buy : : :

U-O Milk Chocolates

C. A. MOUSE, Prop. Phone 578

W. A. Kuykendall

Pure Drugs

EUGENE, OREGON

MELVIN HANSEN

THE REALTY DEALER

OFFICE 474
WILLAMETTE

Eugene, Ore.

Sole Agent

Christy & Co., London, England

Derby, Silk and Opera Hats and Caps

Jameson & Co., Derbies

The New Monroe \$3 Derbies and Soft Hats

John B. Stetson Hats 4 to 12 Dollars

*Agent for Dr. Deimel Linen Mesh Under-
wear, E. & W. Manhattan, Cluett
and M. Sichel Shirts 1.50 to \$7*

M. SICHEL

Men's Furnisher and Hatter

*329 Washington Street
Imperial Hotel Building*

Phone Main 1810

PORTLAND, ORE.



Lots of Sand

Splash Me!

Developing And Printing

Neatly Done. We use Cyko Paper. Our Price is Right. Agents for Ansco Films and Cyko Paper

THE PAGE STUDIO

644 Willamette Street

GRUEN



VERITHIN

Fits Your
Pocket like
a Silver
Dollar

GIFT TIME AND WATCH THOUGHTS

Men and Women who have been looking for the watch that combines beauty and lightness with perfect precision will find their highest hopes realized in the *Gruen Precision Verithin Watch*.

Our Watch Department contains the very finest watches that factories can produce.

Our Prices are hard to beat, considering the quality of the goods we handle.

Everything that is New and Nobby in the Jewelry Line.

Wedding and Engagement Rings. Diamonds a Specialty.

The Large Jewelry Store

JAEGER BROS.

266 Morrison St., Bet. 3rd. and 4th.

Portland, Ore.

IT'S A

Portland, Eugene and Eastern Ry. Co.

Street CAR Line

That meets all S. P. trains and will carry you to Springfield, Fairmount, College Crest and other Suburbs of Eugene. We have now under construction thirty miles of new road. Cars pass the University every few minutes.

General Offices,
1311 Yeon Building, Portland, Oregon.
A. WELCH, President.

Eugene Offices,
20 Eighth Street West.
GEO. W. FORD, Manager.

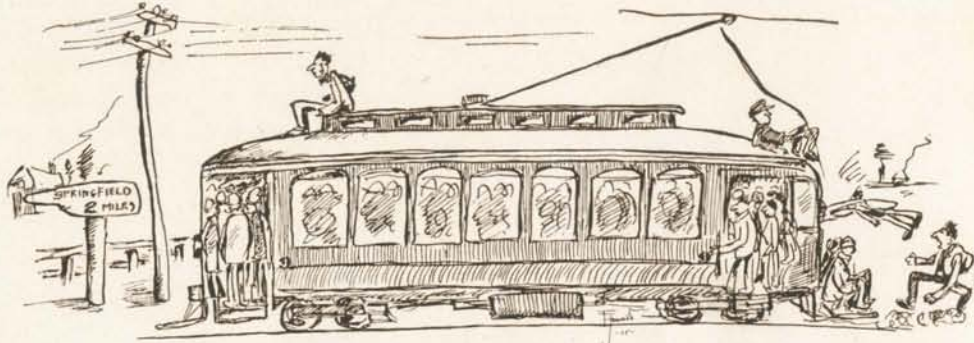

April First, 1912

Hung Up On the Wire

"Hello! 729? Is this you, Miss Dorris?"

"Why this is Mr. Lingenfelter. Wouldn't you like to play golf this afternoon?"

"Oh, busy? Well, how about a show tonight?"

"Oh, yes, your sister will be down; that's fine. Now—is tomorrow night all right for the show?"

"Oh—sure—I see—I'm awfully sorry you're dated. Well—then would Saturday be good for the skating rink?"

"What? Engaged for that, too? Oh, well! Never mind! I'll call up later. Goodbye."

Weinhard's Malt Extract

A Tonic of the Best Quality of Malt and Hops
for Invalids, Convalescents, and the
Fatigued and Nervous.

Recommended By The Medical Profession

Brewed and Bottled by the

Henry Weinhard Brewery

Main 72

15th. and Burnside

A 1172

C. W. CRUMP

Successors to STERNER'S GROCERY

DEALER IN

Staple and Fancy Groceries

Telephone 18

20 E. 9 St.

Eugene, Ore.

BRASFIELD & PORGES

111 Third Street 111

Railway Exchange Building

COME ON FELLOWS

YOUR NEW SPRING CLOTHES ARE HERE AND READY FOR YOU.
CORRECT COLLEGE IDEAS FOR THE SMART, SNAPPY DRESSERS
IN ALL THE NEWEST WEAVES AND FABRICS
ALWAYS PRICED AT

\$20., \$25. and \$30.

When in Portland Look Them Over

W. M. GREEN
THE GROCER
THE QUALITY STORE

Headquarters for Students Nic-Nacs

Phone 25

Eugene, Oregon

John H. Burgard & Co.

General
Insurance Agents
Fire Liability Accident
Steam Boiler Burglary
Elevator

PHONES

MAIN 688 HOME A 1688

273 Oak St. (Lewis Bldg.)
Portland, Oregon

**Twohy
Brothers
Company**

*Railroad
Contractors*

Portland, Oregon

Swetland's



IT MEANS

"Quality in Sweets"

WHEN THIS NAME
IS ON THE BOX

Safety Packages for Mailing
269-271 Morrison St. PORTLAND, OR.



Rushing the Unprotected Wing

THE OREGANA

Wishes to express their appreciation for contributions from the following

MARSHALL-WELLS, Portland, Ore.

JULIUS GOLDSMITH, Eugene, Ore.

ALOHA THEATER MGT. Eugene, Ore.

ROWLAND BROS. TRANS. Eugene.

ALLEN EATON, Eugene.

STUDENTS SHOW YOUR OREGON SPIRIT-
PATRONIZE OUR ADVERTISERS

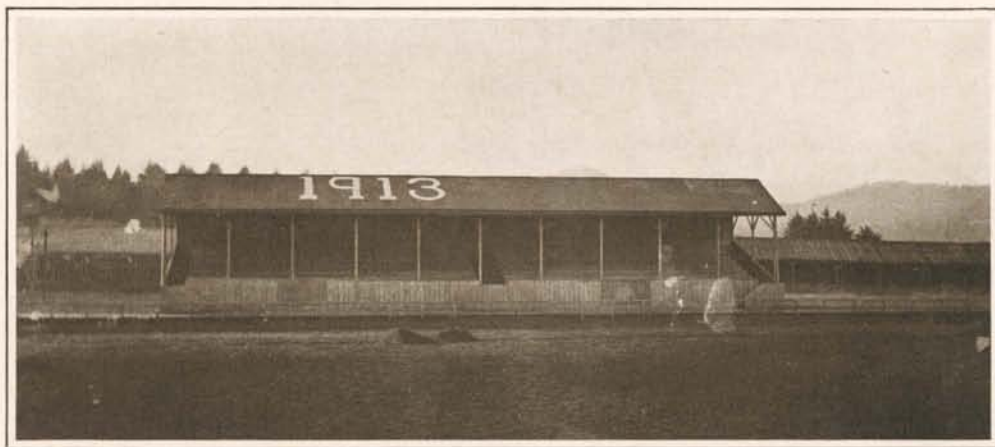

Our First Achievement

