



UNIVERSITY  
OF OREGON  
**BULLETIN**

University of Oregon  
**Medical School**

PORTLAND • OREGON

CATALOG  
ISSUE  
**1953-54**

OREGON STATE SYSTEM OF HIGHER EDUCATION

**UNIVERSITY OF OREGON BULLETIN**

NUMBER 31

JULY 1953

---

Entered as second-class matter, January 18, 1950, at the post office at Eugene, Oregon, under act of August 24, 1912. Issued eight times a year, in January, March, April, May (two numbers), June, July, and August. Published by the Oregon State Board of Higher Education, at the University of Oregon, Eugene, Oregon.

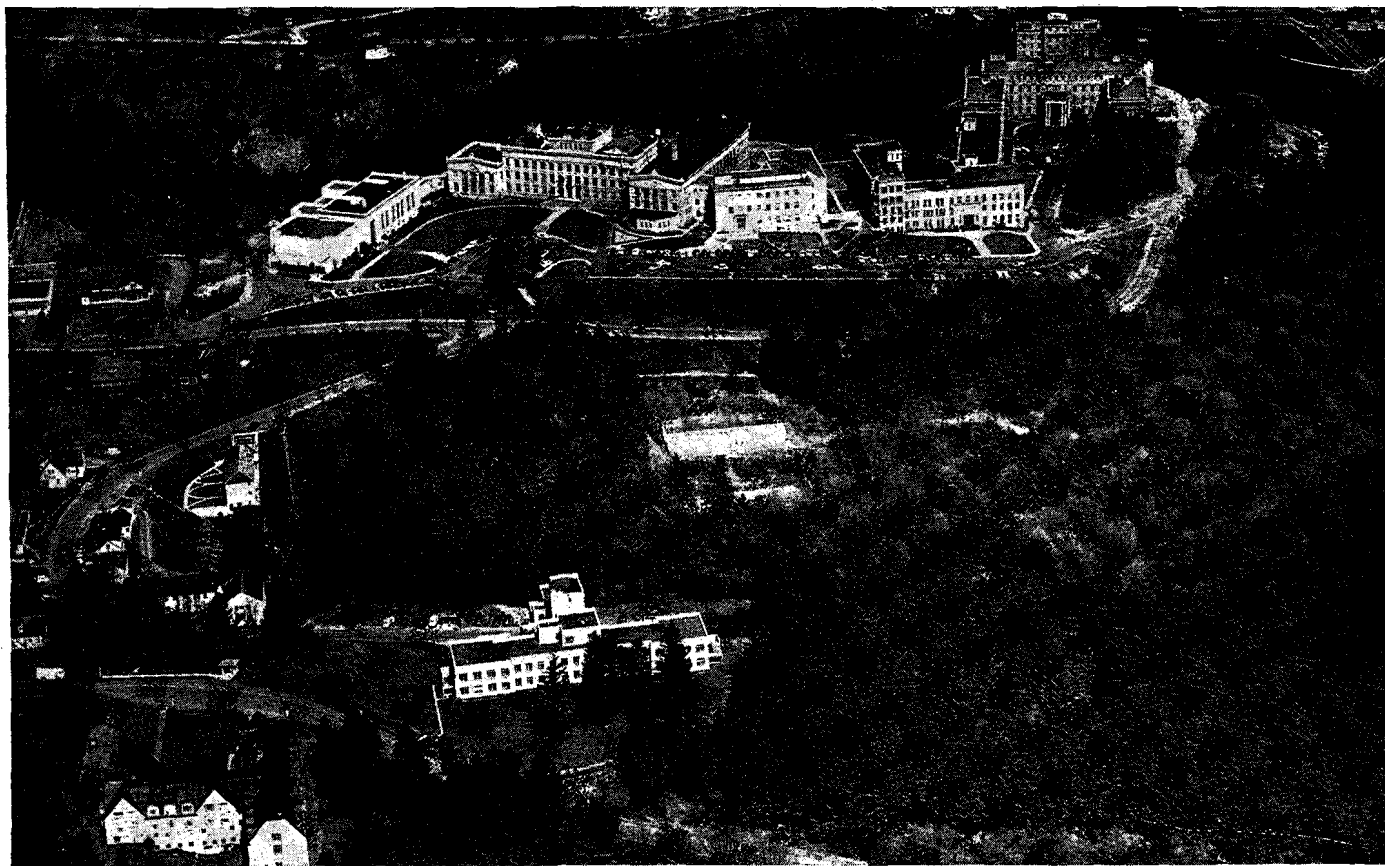

THE UNIVERSITY OF OREGON MEDICAL SCHOOL CAMPUS. LEFT: MEDICAL SCHOOL LIBRARY AND AUDITORIUM. LEFT CENTER: MEDICAL SCIENCE BUILDING AND LABORATORY AND ADMINISTRATION BUILDING. RIGHT: DOERNBECHER MEMORIAL HOSPITAL FOR CHILDREN; OUTPATIENT CLINIC; MULTNOMAH HOSPITAL; NURSES HOME. FOREGROUND: NURSES DORMITORY AND UNIVERSITY STATE TUBERCULOSIS HOSPITAL

UNIVERSITY OF OREGON  
MEDICAL SCHOOL

CATALOG

1953-54



Portland, Oregon

STUDENT INFORMATION (continued)

	Page
Basic Science Departments.....	53
Anatomy.....	53
Bacteriology.....	54
Biochemistry.....	54
Pathology.....	55
Pharmacology.....	56
Physiology.....	56
Military Science and Tactics.....	57
Clinical Departments.....	57
Medicine.....	57
Internal Medicine.....	57
Neurology.....	60
Psychiatry.....	60
Dermatology and Syphilology.....	60
Dental and Oral Medicine.....	61
Radiology.....	61
Public Health and Preventive Medicine.....	61
Surgery.....	62
General Surgery.....	62
Orthopedic Surgery.....	63
Urology.....	63
Anesthesiology.....	64
Ophthalmology.....	64
Otology, Rhinology, and Laryngology.....	64
Obstetrics and Gynecology.....	65
Obstetrics.....	65
Gynecology.....	66
Pediatrics.....	67
MEDICAL TECHNOLOGY.....	68
DEGREES CONFERRED, JUNE 12, 1953.....	71
ENROLLMENT, 1952-53.....	73
INDEX OF NAMES.....	77

## Oregon State System of Higher Education

**T**HE Oregon State System of Higher Education, as organized in 1932 by the State Board of Higher Education following a Federal survey of higher education in Oregon, includes all the state-supported institutions of higher learning. The several institutions are now elements in an articulated system, parts of an integrated whole. The educational program is so organized as to distribute as widely as possible throughout the state the opportunities for general education and to center on a particular campus specialized, technical, and professional curricula closely related to one another.

The institutions of the State System of Higher Education are the University of Oregon at Eugene, Oregon State College at Corvallis, the Oregon College of Education at Monmouth, the Southern Oregon College of Education at Ashland, and the Eastern Oregon College of Education at La Grande. The University of Oregon Medical School, the University of Oregon Dental School, and Portland State Extension Center are located in Portland.

Each of the five institutions provides the general studies fundamental to a well-rounded education. At the three colleges of education general and professional studies are combined in the teacher-education curriculum; students who do not plan to become elementary-school teachers may devote their time exclusively to lower-division studies in the liberal arts and sciences or (at Southern Oregon and Eastern Oregon colleges of education) to approved lower-division programs in semiprofessional fields.

At the University and the State College two years of unspecialized work in liberal arts and sciences are provided on a parallel basis in the lower division. Major curricula, both liberal and professional, are grouped on either campus in accordance with the distinctive functions of the respective institutions in the unified State System of Higher Education.

An interinstitutional booklet, *Your Education*, which outlines the curricula of the several institutions and contains other information, is available. For a copy, write to Division of Information, Board of Higher Education, Eugene, Oregon.

## State Board of Higher Education

	Term expires
HENRY F. CABELL, Portland.....	1954
EDGAR W. SMITH, Portland.....	1955
A. S. GRANT, Baker.....	1956
GEORGE F. CHAMBERS, Salem.....	1957
CHERYL S. MACNAUGHTON, Portland.....	1957
LEIF S. FINSETH, Dallas.....	1958
HERMAN OLIVER, John Day.....	1958
R. E. KLEINSORGE, Silverton.....	1959
WILLIAM E. WALSH, Coos Bay.....	1959

### OFFICERS

EDGAR W. SMITH.....	President
R. E. KLEINSORGE.....	Vice-President

### EXECUTIVE COMMITTEE

EDGAR W. SMITH	LEIF S. FINSETH
R. E. KLEINSORGE	

---

CHARLES D. BYRNE, Chancellor

JOHN R. RICHARDS, Secretary of the Board

---

Office of the State Board of Higher Education  
Eugene, Oregon

# Oregon State System of Higher Education

CHARLES D. BYRNE, Ed.D., Chancellor

FREDERICK M. HUNTER, Ed.D., LL.D., Honorary Chancellor

HARRY K. NEWBURN, Ph.D.

President, University of Oregon

AUGUST L. STRAND, Ph.D.

President, Oregon State College

DAVID W. E. BAIRD, M.D., LL.D.

Dean, University of Oregon Medical School

ROBEN J. MAASKE, Ph.D.

President, Oregon College of Education

ELMO N. STEVENSON, Ed.D.

President, Southern Oregon College of Education

FRANK B. BENNETT, Ed.D.

President, Eastern Oregon College of Education

---

## Office of the Chancellor

JOHN R. RICHARDS, Ph.D.....Vice-Chancellor

RICHARD L. COLLINS, M.A., C.P.A.....Budget Director

TRAVIS CROSS, B.A.....Director of Information, Assistant to the Chancellor

## Office of the Comptroller and Bursar

HERBERT A. BORK, M.S., C.P.A.....Comptroller and Bursar

JOHN L. WATSON, B.B.A., C.P.A.....Assistant Comptroller

HAROLD ROWLEY, B.S.....Chief Accountant

WILLIAM R. STOVALL.....Assistant Chief Accountant

THOMAS F. ADAMS, B.S.....Administrative Assistant

JOHN I. HUNDERUP, M.B.A., C.P.A.....Administrative Assistant

## Teacher Education

PAUL B. JACOBSON, Ph.D.....Director of High-School Teacher Education

ROBEN J. MAASKE, Ph.D.....Director of Elementary Teacher Education

## General Extension Division

JOHN F. CRAMER, D.Ed.....Dean of General Extension

PHILIP G. HOFFMAN, Ph.D.....Vice-Dean of General Extension

VIRON A. MOORE, Ed.D.....Assistant Dean of General Extension

JAMES C. CAUGHLAN, Ph.D.....Assistant Dean of General Extension

## Libraries

WILLIAM H. CARLSON, M.A.....Director of Libraries

ELZIE V. HERBERT.....Head of Orders Department

IMOGENE CUSAC, B.A., B.A. in L.S.....Cataloger for Union Catalog

## High-School-College Relations

E. DEAN ANDERSON, M.A.....Executive Secretary



# Medical School Calendar, 1953-54

## Fall Term, 1953-54

September 28 and 29, *Monday* and *Tuesday*.....Examinations for  
removal of deficiencies  
September 30, *Wednesday*.....Registration  
October 1, *Thursday*.....Instruction begins  
October 14, *Wednesday*.....Last day to register for full credit  
or to change courses  
November 26, *Thursday*.....Thanksgiving Day, holiday  
December 19, *Saturday*.....Fall term ends

## Winter Term, 1953-54

January 4, *Monday*.....Registration for graduate students and  
medical technology students  
January 4, *Monday*.....Instruction begins  
January 16, *Saturday*.....Last day to register for full credit  
or to change courses  
March 20, *Saturday*.....Winter term ends

## Spring Term, 1953-54

March 29, *Monday*.....Registration for graduate students and  
medical technology students  
March 29, *Monday*.....Instruction begins  
April 10, *Saturday*.....Last day to register for full credit  
or to change courses  
May 31, *Monday*.....Memorial Day, holiday  
June 18, *Friday*.....Commencement  
June 18, *Friday*.....Spring term ends

## Summer Term, 1954 (Graduate Students)

June 21, *Monday*.....Registration  
June 21, *Monday*.....Instruction begins  
July 3, *Saturday*.....Last day to register for full credit or  
to change courses  
July 5, *Monday*.....Independence Day holiday  
September 6, *Monday*.....Labor Day, holiday  
September 11, *Saturday*.....Summer term ends

# University of Oregon Medical School

## OFFICERS OF ADMINISTRATION

CHARLES D. BYRNE, D.Ed., Chancellor, Oregon State System of Higher Education; Professor.

HARRY K. NEWBURN, Ph.D., President, University of Oregon; Professor.

DAVID W. E. BAIRD, M.D., LL.D., Dean of the Medical School; Professor of Medicine.

WILLIAM A. ZIMMERMAN, B.S., Assistant to the Dean; Associate Professor.

JOSEPH J. ADAMS, B.B.A., Director of Public Affairs; Instructor.

## HOSPITALS AND CLINICS ADMINISTRATION

DAVID W. E. BAIRD, M.D., Dean; Professor of Medicine.

CHARLES N. HOLMAN, M.D., Medical Director and Administrator; Associate Professor of Medicine.

JARVIS GOULD, M.D., Assistant Medical Director; Assistant Professor of Medicine.

WILLIAM A. ZIMMERMAN, B.S., Assistant Administrator; Associate Professor.

GWYNN C. BRICE, Administrative Assistant; Assistant Director of Outpatient Clinic; Instructor.

## BUSINESS OFFICE

WILLIAM A. ZIMMERMAN, B.S., Business Manager; Associate Professor.

AMBY FREDERICK, B.S., Assistant Business Manager; Assistant Professor.

## REGISTRAR'S OFFICE

CAROLINE H. POMMARANE, B.S., Registrar; Assistant Professor.

## LIBRARY

BERTHA BRANDON HALLAM, B.A., Librarian; Professor.

ORA KIRSHNER GOODMAN, B.S., Catalog Librarian; Assistant Professor.

MARGARET ELIZABETH HUGHES, B.S., Circulation Librarian; Assistant Professor.

## BUILDINGS AND GROUNDS

A. J. CLEMONS, Superintendent of Physical Plant; Assistant Professor.

WREN E. GAINES, Assistant Superintendent of Physical Plant.

## POSTGRADUATE EDUCATION

CHARLES N. HOLMAN, M.D., Director; Associate Professor of Medicine.

GWYNN C. BRICE, Administrative Assistant; Instructor.

## ALUMNI OFFICE

JOSEPH J. ADAMS, B.B.A., Executive Secretary; Instructor.

## STUDENT HEALTH SERVICE

JOSEPH B. TRAINER, M.D., Health Service Physician; Assistant Professor of Physiology.

## MEDICAL ILLUSTRATION

CLARICE ASHWORTH FRANCONI, Medical Illustrator.

DELORES M. FISCHER, Assistant.

## PHOTOGRAPHY

CHARLES F. NORRIS, Photographer.

JAMES T. PHILLIPS, Photographer.

## PRINTING AND OFFICE SUPPLIES

CLAUDE A. JOHNSON, Printer.

## EXECUTIVE FACULTY OF MEDICAL SCHOOL

CHARLES D. BYRNE, Chancellor of the State System of Higher Education; HARRY K. NEWBURN, President of the University of Oregon; DAVID W. E. BAIRD, Dean of the Medical School; GUY L. BOYDEN, JOHN M. BROOKHART, NORMAN A. DAVID, HENRY H. DIXON, CHARLES T. DOTTER, ALLAN J. HILL, CHARLES N. HOLMAN, WARREN C. HUNTER, HOWARD P. LEWIS, WILLIAM K. LIVINGSTON, LEO S. LUCAS, EDWIN E. OSGOOD, ANTHONY A. PEARSON, HARRY J. SEARS, HOWARD C. STEARNS, KENNETH C. SWAN, ADOLPH WEINZIRL, EDWARD S. WEST, WILLIAM A. ZIMMERMAN (secretary, ex officio).

## STANDING COMMITTEES

*Admission and Advanced Standing*—EDWARD S. WEST (chairman), CHARLES BRADLEY, RAYMOND D. GRONDAHL, JOSEPH B. TRAINER, the Registrar of the Medical School (ex officio).

*Curriculum and Schedule*—HOWARD P. LEWIS (chairman), CHARLES T. DOTTER, ARTHUR W. FRISCH, ALLAN J. HILL, WILLIAM K. LIVINGSTON, HOMER P. RUSH, WILBERT R. TODD, ADOLPH WEINZIRL, WILLIAM A. ZIMMERMAN (ex officio).

*Graduate Council*—JOHN M. BROOKHART (chairman), ANTHONY A. PEARSON, KENNETH C. SWAN, ADOLPH WEINZIRL, EDWARD S. WEST, HENRIETTA DOLTZ.

*Henry Waldo Coe Prize*—HARRY J. SEARS (chairman), HANCE F. HANEY, WILLIAM K. LIVINGSTON.

*Internships*—WARREN C. HUNTER (chairman), HANCE F. HANEY, CHARLES N. HOLMAN, WILLIAM A. ZIMMERMAN.

*Jones Lectureship*—HOWARD P. LEWIS (chairman), HANCE F. HANEY.

*Library*—WILLIAM K. LIVINGSTON (chairman), NOBLE WILEY JONES, FRANK R. MENNE, GOODRICH C. SCHAUFFLER, KENNETH C. SWAN, WILBERT R. TODD, the Librarian of the Medical School (ex officio).

*Research*—JOHN M. BROOKHART (chairman), ROBERT A. ALDRICH, JOHN E. HARRIS, FREDERICK P. HAUGEN, CARL E. HOPKINS, DANIEL H. LABBY, HARRY J. SEARS, EDWARD S. WEST, JOSEPH J. ADAMS (ex officio).

*Student Health*—NORMAN A. DAVID (chairman), HANCE F. HANEY, CHARLES N. HOLMAN, JOSEPH B. TRAINER, ADOLPH WEINZIRL, WILLIAM A. ZIMMERMAN, HENRIETTA DOLTZ.

*Scholarships*—EDWARD S. WEST (chairman), ALLAN J. HILL, HARRY J. SEARS, WILLIAM A. ZIMMERMAN, HENRIETTA DOLTZ (Department of Nursing Education).

*Dean's Advisory Committee for the Veterans Hospital*—MATTHEW C. RIDDLE (chairman), JOHN H. FITZGIBBON, CHARLES N. HOLMAN, HOWARD P. LEWIS, WILLIAM K. LIVINGSTON, HAROLD J. NOYES, KENNETH C. SWAN, EDWARD S. WEST.

### EMERITUS FACULTY

RICHARD BENJAMIN DILLEHUNT, M.D., Dean Emeritus of the Medical School.  
 ROBERT L. BENSON, M.D., Professor Emeritus of Medicine.  
 RALPH A. FENTON, M.D., Professor Emeritus of Otolaryngology.  
 WILLIAM BURROUGHS HOLDEN, M.D., Professor Emeritus of Surgery.  
 NOBLE WILEY JONES, M.D., Professor Emeritus of Medicine.  
 CHARLES RICHARD McCLURE, M.D., Professor Emeritus of Orthopedic Surgery.  
 LAURENCE SELLING, M.D., Professor Emeritus of Medicine.

### BASIC SCIENCE DEPARTMENTS

#### ANATOMY

ANTHONY A. PEARSON, Ph.D., Professor, Head of Department.  
 EDWARD L. CHAMBERS, M.D., Associate Professor.  
 WILLIAM A. STOTLER, Ph.D., Assistant Professor.  
 ARCHIE R. TUNTURI, Ph.D., M.D., Assistant Professor.  
 DONALD G. WALKER, Ph.D., Assistant Professor.  
 DORTHY-JANE SCEATS, Ed.M., Instructor.  
 FLORENCE ANAZAWA, Research Assistant.  
 DONALD S. BOOTS, B.S., Student Assistant.  
 WILLIAM R. DAY, B.S., Student Assistant.  
 DAVID B. FRANCK, B.S., Student Assistant.  
 ROBERT H. GRAY, B.S., Student Assistant.  
 LELAND W. HOAR, B.A., Student Assistant.  
 RALPH E. PETERSON, B.S., Student Assistant.  
 DONALD T. SMITH, B.S., Student Assistant.

#### BACTERIOLOGY

HARRY JOHNSON SEARS, Ph.D., Professor; Head of Department.  
 ARTHUR W. FRISCH, Ph.D., M.D., Professor.  
 LYLE VEAZIE, Ph.D., Associate Professor.  
 INEZ BROWNLEE, M.S., Instructor.  
 VERA JACKETS, M.A., Research Assistant.

VIRGINIA L. JENTOFT, B.S., Research Assistant.  
 RICHARD D. SALOUM, B.A., Student Assistant.

#### BIOCHEMISTRY

EDWARD STAUNTON WEST, Ph.D., Professor ; Head of Department.  
 WILBERT R. TODD, Ph.D., Professor.  
 JOHN T. VAN BRUGGEN, Ph.D., Associate Professor.  
 HOWARD S. MASON, Ph.D., Assistant Professor.  
 ANNE M. PERLEY, M.A., Assistant Professor.  
 CLARISSA BEATTY, Ph.D., Instructor.  
 ROBERT F. LABBE, Ph.D., Instructor.  
 RUTH D. PETERSON, Ph.D., Instructor.  
 ROBERT A. ALDRICH, M.D., Research Associate.  
 AARON B. LERNER, Ph.D., M.D., Research Associate.  
 JON V. STRAUMFJORD, M.D., Research Associate.  
 ELLEN L. TALMAN, Ph.D., Research Associate.  
 BERNARD R. ALBRIGHT, B.S., Student Assistant.  
 ROSE MARY BOCEK, B.S., Student Assistant.  
 JAMES D. CASE, M.S., Student Assistant.  
 RICHARD FROHMAN, B.A., Student Assistant.  
 ROCCO GAROFALA, M.S., Student Assistant.  
 MANFORD D. MORRIS, M.S., Student Assistant.  
 RICHARD NEVÉ, M.S., Student Assistant.  
 DAVID K. SPINDLE, B.A., Student Assistant.  
 JACK B. VERNETTI, B.S., Research Assistant.

#### PATHOLOGY

WARREN CLAIR HUNTER, M.A., M.D., Professor ; Head of Department.  
 FRANK RAYMOND MENNE, M.D., Clinical Professor.  
 FRANK B. QUEEN, M.D., Professor.  
 VINTON D. SNEEDEN, M.D., Clinical Professor.  
 SHELDON A. JACOBSON, M.D., Associate Clinical Professor.  
 RUSSELL S. JONES, M.D., Associate Professor.  
 TERENCE H. COCHRAN, M.D., Assistant Professor.  
 HOMER H. HARRIS, M.D., Assistant Professor.  
 WILLIAM L. LEHMAN, M.D., Clinical Instructor.  
 ERNEST J. LOSLI, M.D., Clinical Instructor.  
 EDWARD COLTON MEEK, JR., M.D., Clinical Instructor.  
 JEFF MINCKLER, M.D., Clinical Instructor.  
 NELSON R. NILES, M.D., Instructor.  
 JOSEPH E. NOHLGREN, M.D., Clinical Instructor.  
 HUGH V. ANDERSON, M.D., Resident.  
 MARTHA HAMILTON, M.D., Resident.  
 ALLAN W. KENDALL, M.D., Resident.

MARTHÈ E. SMITH, M.S., M.D., Resident.  
ALTON R. STIER, M.D., Resident.  
MARVIN M. JOHN, B.S., Student Assistant.  
DENNIS E. McCAFFERTY, B.S., Student Assistant.  
JAMES L. McCULLOUGH, B.S., Student Assistant.  
CLARENCE A. PAUL, B.A., Student Assistant.  
JOHN W. REYNOLDS, B.A., Student Assistant.  
GEORGE W. SCHNEIDER, B.A., Student Assistant.  
DEAN M. WILCOX, B.S., Student Assistant.

#### Clinical Pathology

RAYMOND D. GRONDAHL, M.D., Associate Professor ; Head of Division.  
MARLOWE DITTEBRANDT, M.D., Assistant Clinical Professor.  
TYRA T. HUTCHENS, M.D., Assistant Professor.  
JAMES H. LIUM, M.D., Assistant Professor.  
MARY ELIZABETH BAPTIST, B.A., M.T., Instructor in Medical Technology.  
KENNETH B. DAVISON, M.S., Instructor.  
EUGENE W. LANDRETH, M.D., Resident.

#### PHARMACOLOGY

NORMAN A. DAVID, M.D., Professor ; Head of Department.  
ELTON L. McCAWLEY, Ph.D., Associate Professor.  
H. LENOX H. DICK, M.D., Research Associate.  
NILKANTH M. PHATAK, Ph.G., Ph.D., Research Associate.  
BEN VIDGOFF, M.D., Research Associate.  
RICHARD E. LAHTI, B.S., Student Assistant.  
PHILIP E. LEVEQUE, M.S., Research Assistant.  
NORMAN D. LOGAN, B.A., Student Assistant.

#### PHYSIOLOGY

JOHN M. BROOKHART, Ph.D., Professor ; Head of Department.  
WILLIAM D. BLAKE, M.D., Associate Professor.  
WILLIAM W. HURST, M.D., Assistant Professor.  
JOSEPH B. TRAINER, M.D., Assistant Professor.  
MOSES E. STEINBERG, M.S., M.D., Clinical Research Associate.  
PAUL H. BLACHLY, B.A., Student Assistant.  
RICHARD T. JONES, B.S., Student Assistant.  
AGNAR A. STRAUMFJORD, B.A., Student Assistant.  
REX J. UNDERWOOD, A.B., Student Assistant.

### CLINICAL DEPARTMENTS

#### MEDICINE

##### Internal Medicine

HOWARD P. LEWIS, M.D., Professor ; Head of Department.  
DAVID W. E. BAIRD, M.D., Professor ; Dean of the Medical School.

- JOHN HAROLD FITZGIBBON, M.D., Clinical Professor.  
BLAIR HOLCOMB, M.D., Clinical Professor.  
MERL L. MARGASON, M.D., Clinical Professor.  
EDWIN EUGENE OSGOOD, M.D., Professor; Head of Division of Experimental Medicine.  
HOMER PARROTT RUSH, M.D., Clinical Professor.  
CHARLES E. SEARS, M.D., Clinical Professor.  
WILLIAM H. SHELDON, M.D., Clinical Professor.  
ISIDOR CHERNIAC BRILL, M.D., Associate Clinical Professor.  
ROBERT S. DOW, M.D., Associate Clinical Professor.  
HANCE F. HANEY, Ph.D., M.D., Associate Professor; Director of Medical Out-patient Services.  
CARL G. HELLER, Ph.D., M.D., Associate Clinical Professor.  
CHARLES N. HOLMAN, M.D., Associate Professor; Medical Director and Administrator of Hospitals and Clinics.  
DANIEL H. LABBY, M.D., Associate Professor.  
MERLE W. MOORE, M.D., Associate Clinical Professor.  
MATTHEW C. RIDDLE, M.D., Associate Clinical Professor.  
ARTHUR J. SZAMAN, M.D., Associate Professor; Associate Director of Division of Experimental Medicine.  
WILLIAM S. CONKLIN, M.D., Assistant Clinical Professor.  
EARL DANFORD DUBOIS, M.D., Assistant Clinical Professor.  
MORTON GOODMAN, M.D., Assistant Clinical Professor.  
JARVIS GOULD, M.D., Assistant Professor; Assistant Medical Director of Hospitals and Clinics.  
HERBERT E. GRISWOLD, JR., M.D., Assistant Professor.  
WILLARD FLETCHER HOLLENBECK, M.D., Assistant Clinical Professor.  
CARL J. HOLLINGWORTH, M.D., Assistant Clinical Professor.  
WILLIAM W. HURST, M.D., Assistant Professor.  
JOHN J. KRYGIER, M.D., Assistant Clinical Professor.  
GEORGE B. LONG, M.D., Assistant Clinical Professor.  
\*VALENTINE O'MALLEY, M.D., Assistant Clinical Professor.  
FRANK PERLMAN, M.D., Assistant Clinical Professor.  
DEMETRIOS A. RIGAS, Ph.D., Assistant Professor of Experimental Medicine.  
JAMES T. SPEROS, M.D., Assistant Clinical Professor.  
HAROLD TIVEY, M.D., Assistant Professor.  
FRANK UNDERWOOD, M.D., Assistant Clinical Professor.  
CHARLES PEARSON WILSON, M.D., Assistant Clinical Professor.  
HOWARD E. ALLEN, M.D., Clinical Associate.  
RUSSEL L. BAKER, M.D., Clinical Associate.  
GEORGE A. BOYLSTON, M.D., Clinical Associate.  
EDGAR MURRAY BURNS, M.D., Clinical Associate.  
RICHARD R. CARTER, M.D., Clinical Associate.

---

\* On leave for military service.

CHARLES W. COFFEN, M.D., Clinical Associate.  
WILLIAM COHEN, M.D., Clinical Associate.  
RUDOLPH M. CROMMELIN, M.D., Clinical Associate.  
AUBREY M. DAVIS, M.D., Clinical Associate.  
J. EDWARD FIELD, M.D., Clinical Associate.  
DONALD E. FORSTER, M.D., Clinical Associate.  
MARTIN F. GILMORE, M.D., Clinical Associate.  
ROGER H. KEANE, M.D., Clinical Associate.  
ROBERT D. KOLER, M.D., Clinical Associate.  
CHARLES E. LITTLEHALES, M.D., Clinical Associate.  
LENIER ARTHUR LODMELL, M.D., Clinical Associate.  
\*ROY R. MATTERI, M.D., Clinical Associate.  
GUY R. McCUTCHAN, M.D., Clinical Associate.  
RAYMOND A. McMAHON, M.D., Clinical Associate.  
JOSEPH MILLER, M.D., Clinical Associate.  
ROBERT F. MILLER, M.D., Clinical Associate.  
JOHN R. MONTAGUE, M.D., Clinical Associate.  
WILLIAM C. PANTON, M.D., Clinical Associate.  
JOSEPH F. PAQUET, M.D., Clinical Associate.  
HEYES PETERSON, M.D., Visiting Clinical Associate.  
JOHN M. PIERSON, M.D., Clinical Associate.  
ARTHUR L. ROGERS, M.D., Clinical Associate.  
MARVIN SCHWARTZ, M.D., Clinical Associate.  
WILLIAM C. SCOTT, M.D., Clinical Associate.  
PHILIP SELLING, M.D., Clinical Associate.  
WILLIAM J. SWETT, M.D., Clinical Associate.  
DAVID K. TAYLOR, M.D., Clinical Associate.  
BEN VIDGOFF, M.D., Clinical Associate.  
RUSSELL J. ALLEMAN, M.D., Clinical Instructor.  
KURT W. AUMANN, M.D., Visiting Clinical Instructor.  
ARTHUR W. BERG, M.D., Clinical Instructor.  
EDMUND H. BERGER, M.D., Clinical Instructor.  
ARTHUR M. BERGMAN, M.D., Clinical Instructor.  
JAMES F. BLICKLE, M.D., Clinical Instructor.  
ROBERT J. CONDON, M.D., Clinical Instructor.  
SAMUEL DIACK, M.D., Clinical Instructor.  
H. LENOX H. DICK, M.D., Clinical Instructor.  
RUDOLPH C. H. ENGEL, M.D., Visiting Clinical Instructor.  
STELLA FISHER, M.D., Clinical Instructor.  
JAMES B. HAMPTON, M.D., Clinical Instructor.  
H. CLAGGETT HARDING, M.D., Clinical Instructor.  
HARMON T. HARVEY, M.D., Visiting Clinical Instructor.  
MAX H. HAUSER, M.D., Instructor.

\* On leave for military service.



THOMAS S. HEALY, M.D., Visiting Clinical Instructor.  
MARCUS M. HORENSTEIN, M.D., Clinical Instructor.  
MARGRET E. W. HUGHES, B.A., Instructor in Experimental Medicine.  
HULDRICK KAMMER, M.D., Clinical Instructor.  
RUTH ILONA KOKK, M.D., Clinical Instructor.  
MARION L. KRIPPAEHE, M.D., Clinical Instructor.  
RICHARD J. KULASAVAGE, M.D., Clinical Instructor.  
STUART M. LANCEFIELD, M.D., Visiting Clinical Instructor.  
WILBUR L. LARSON, M.D., Clinical Instructor.  
AARNE J. LINDGREN, M.D., Clinical Instructor.  
LAURENCE K. MACDANIELS, M.D., Clinical Instructor.  
GORDON L. MAURICE, M.D., Clinical Instructor.  
JOHN D. MCGOVERN, M.D., Clinical Instructor.  
JOHN J. MURPHY, M.D., Clinical Instructor.  
\*PHILLIP L. NUDELMAN, M.D., Clinical Instructor.  
RALPH L. OLSEN, M.D., Clinical Instructor.  
OTTO C. PAGE, M.D., Clinical Instructor.  
\*KEITH M. PEARSON, M.D., Clinical Instructor.  
F. KENNETH POWER, M.D., Visiting Clinical Instructor.  
GORDON PREWITT, M.D., Clinical Instructor.  
CHARLES E. REED, M.D., Visiting Clinical Instructor.  
\*OREN R. RICHARDS, JR., M.D., Clinical Instructor.  
JAMES A. RILEY, M.D., Visiting Clinical Instructor.  
ROBERT E. RINEHART, M.D., Visiting Clinical Instructor.  
GEORGE M. ROBINS, M.D., Clinical Instructor.  
EDWARD E. ROSENBAUM, M.D., Clinical Instructor.  
ERNEST W. SAWARD, M.D., Clinical Instructor.  
LELAND L. SEUFERT, M.D., Clinical Instructor.  
JOHN R. SHEEHAN, M.D., Clinical Instructor.  
JOHN H. STALNAKER, M.D., Clinical Instructor.  
FRANZ R. STENZEL, M.D., Clinical Instructor.  
JOHN W. STEPHENS, M.D., Clinical Instructor.  
CLYDE T. STONER, M.D., Clinical Instructor.  
JOHN D. WELCH, M.D., Clinical Instructor.  
JAMES V. WOODWORTH, M.D., Clinical Instructor.  
PAUL R. BURGNER, M.D., Resident.  
\*JOHN W. CHRISTERSON, M.D., Resident.  
DOUGLAS G. DAVIDSON, M.D., Resident.  
THOMAS E. MORRIS, JR., M.D., Resident.  
ROBERT G. PITTENGER, M.D., Resident.  
WILLIAM C. PRITCHARD, M.D., Resident.  
PETER T. SACHTLEBEN, M.D., Resident in Experimental Medicine.  
THOMAS J. STACK, M.D., Resident.

---

\* On leave for military service.

**Allergy**

MERLE WAYLAND MOORE, M.D., Associate Clinical Professor ; Head of Division.  
FRANK PERLMAN, M.D., Assistant Clinical Professor.  
\*ROY R. MATTERI, M.D., Clinical Associate.  
CHARLES E. REED, M.D., Visiting Clinical Instructor.

**Cardiology**

HOMER PARROTT RUSH, M.D., Clinical Professor ; Head of Division.  
ISIDOR CHERNIAC BRILL, M.D., Associate Clinical Professor.  
HANCE F. HANEY, M.D., Ph.D., Associate Professor.  
HERBERT E. GRISWOLD, JR., M.D., Assistant Professor.  
FRANK UNDERWOOD, M.D., Assistant Clinical Professor.  
CHARLES W. COFFEN, M.D., Clinical Associate.  
AUBREY M. DAVIS, M.D., Clinical Associate.  
JOHN M. PIERSON, M.D., Clinical Associate.  
MARVIN SCHWARTZ, M.D., Clinical Associate.  
PHILIP SELLING, M.D., Clinical Associate.  
WILLIAM J. SWETT, M.D., Clinical Associate.  
EDMUND H. BERGER, M.D., Clinical Instructor.  
FRANZ R. STENZEL, M.D., Clinical Instructor.

**Chest Diseases**

WILLIAM S. CONKLIN, M.D., Assistant Clinical Professor ; Head of Division.  
MORTON GOODMAN, M.D., Assistant Clinical Professor.  
JAMES T. SPEROS, M.D., Assistant Clinical Professor.  
WILLIAM COHEN, M.D., Clinical Associate.  
SAMUEL DIACK, M.D., Clinical Instructor.  
LAWRENCE M. LOWELL, M.D., Clinical Instructor.  
GORDON L. MAURICE, M.D., Clinical Instructor.  
JOHN E. TUHY, M.D., Clinical Instructor.

**Diabetes and Metabolism**

BLAIR HOLCOMB, M.D., Clinical Professor ; Head of Division.  
HANCE F. HANEY, M.D., Ph.D., Associate Professor.  
DANIEL H. LABBY, M.D., Associate Professor.  
RUDOLPH M. CROMMELIN, M.D., Clinical Associate.  
MARCUS M. HORENSTEIN, M.D., Clinical Instructor.  
HULDRICK KAMMER, M.D., Clinical Instructor.  
STUART M. LANCEFIELD, M.D., Clinical Instructor.  
F. KENNETH POWER, M.D., Visiting Clinical Instructor.  
JOHN W. STEPHENS, M.D., Clinical Instructor.

**Endocrinology**

CARL G. HELLER, M.D., Ph.D., Associate Clinical Professor ; Head of Division.  
DANIEL H. LABBY, M.D., Associate Professor.

\* On leave for military service.

ARTHUR L. ROGERS, M.D., Clinical Associate.  
 KURT W. AUMANN, M.D., Visiting Clinical Instructor.  
 HARMON T. HARVEY, M.D., Visiting Clinical Instructor.  
 HULDRICK KAMMER, M.D., Clinical Instructor.  
 JOHN D. MCGOVERN, M.D., Clinical Instructor.  
 F. KENNETH POWER, M.D., Visiting Clinical Instructor.

#### Gastroenterology

JOHN HAROLD FITZGIBBON, M.D., Clinical Professor ; Head of Division.  
 EARL DANFORD DUBOIS, M.D., Assistant Clinical Professor.  
 WILLARD F. HOLLENBECK, M.D., Assistant Clinical Professor.  
 JOHN J. KRYGIER, M.D., Assistant Clinical Professor.  
 DANIEL H. LABBY, M.D., Assistant Professor.  
 GEORGE B. LONG, M.D., Assistant Clinical Professor.  
 GEORGE A. BOYLSTON, M.D., Clinical Associate.  
 J. EDWARD FIELD, M.D., Clinical Associate.  
 ROGER H. KEANE, M.D., Clinical Associate.  
 CHARLES E. LITTLEHALES, M.D., Clinical Associate.  
 LENIER ARTHUR LODMELL, M.D., Clinical Associate.  
 THOMAS S. HEALY, M.D., Clinical Instructor.  
 JAMES A. RILEY, M.D., Visiting Clinical Instructor.

#### Hematology

EDWIN EUGENE OSGOOD, M.D., Professor ; Head of Division.  
 ARTHUR J. SEAMAN, M.D., Associate Professor.  
 HAROLD TIVEY, M.D., Assistant Professor.  
 ROBERT D. KOLER, M.D., Clinical Associate.  
 MARGRET E. W. HUGHES, B.A., Instructor in Experimental Medicine.  
 MARION L. KRIPPAEHN, M.D., Clinical Instructor.

#### Neurology

MERI L. MARGASON, M.D., Clinical Professor ; Head of Division.  
 ROBERT S. DOW, M.D., Associate Clinical Professor.  
 RUSSEL L. BAKER, M.D., Clinical Associate.  
 EDGAR MURRAY BURNS, M.D., Clinical Associate.  
 RICHARD R. CARTER, M.D., Clinical Associate.  
 KURT W. AUMANN, M.D., Visiting Clinical Instructor.

#### Psychiatry

HENRY HADLEY DIXON, M.D., Clinical Professor ; Head of Division.  
 CHARLES BRADLEY, M.D., Associate Professor.  
 HERMAN A. DICKEL, M.D., Associate Clinical Professor.  
 GERHARD B. HAUGEN, M.D., Assistant Clinical Professor.  
 WENDELL H. HUTCHENS, M.D., Assistant Clinical Professor.  
 DEWITT CLINTON BURKES, M.D., Clinical Associate.  
 JOHN W. EVANS, M.D., Clinical Associate.

LENA KENIN, M.D., Clinical Associate.  
 IVOR M. CAMPBELL, M.D., Clinical Instructor.  
 ROBERT A. COEN, M.D., Clinical Instructor.  
 RUTH JENS, M.D., Visiting Clinical Instructor.  
 CARL V. MORRISON, M.D., Clinical Instructor.  
 JAMES C. SHANKLIN, M.D., Clinical Instructor.  
 ROGERS J. SMITH, M.D., Clinical Instructor.  
 HARRY E. SPRANG, M.D., Clinical Instructor.  
 WILLIAM W. THOMPSON, M.D., Clinical Instructor.  
 LEWIS C. MARTIN, Ph.D., Psychologist.

#### Dermatology and Syphilology

THOMAS B. FITZPATRICK, M.D., Ph.D., Professor ; Head of Division.  
 LYLE BOYLE KINGERY, M.D., Clinical Professor.  
 JOYLE DAHL, M.D., Associate Clinical Professor.  
 ALFERD ILLGE, M.D., Associate Clinical Professor.  
 AARON B. LERNER, Ph.D., M.D., Associate Professor.  
 THOMAS S. SAUNDERS, M.D., Associate Clinical Professor.  
 JOHN HENRY LABADIE, M.D., Assistant Clinical Professor.  
 LEON F. RAY, M.D., Assistant Clinical Professor.  
 DAVID C. FRISCH, M.D., Clinical Instructor.  
 RALPH R. SULLIVAN, M.D., Clinical Instructor.  
 HOWARD S. MASON, Ph.D., Research Associate.  
 KAZUO SHIZUME, M.D., Research Associate.  
 IRVIN M. CEDERLIND, M.D., Resident.  
 BRUCE R. CHENOWITH, M.D., Resident.  
 ATUSHI KUKITA, M.D., Resident.  
 MARGUERITE RUSH LERNER, M.D., Resident.  
 GEORGE W. STEPHENSON, M.D., Resident.

#### Dental and Oral Medicine

HAROLD JUDD NOYES, D.D.S., M.D., Clinical Professor ; Head of Division.  
 RONALD F. BANKS, D.M.D., Clinical Associate.  
 SAMUEL A. BRANDON, D.D.S., Clinical Associate.  
 FRANK G. EVERETT, M.S., D.M.D., M.D., Clinical Associate.  
 HENRY C. FIXOTT, D.M.D., Clinical Associate.  
 HENRY C. FIXOTT, JR., D.M.D., Clinical Associate.  
 FRANK O. MIHNOS, D.M.D., Clinical Associate.  
 CHARLES E. SMITH, D.M.D., Clinical Associate.  
 \*THEODORE SUHER, M.S., D.M.D., Clinical Associate.  
 ROBERT A. BISSETT, D.M.D., Clinical Instructor.  
 ERWIN G. BLAHA, JR., D.D.S., Clinical Instructor.  
 GEORGE J. COLLINGS, D.M.D., Clinical Instructor.  
 \*WILLIAM R. DAVIS, D.M.D., Clinical Instructor.

\* On leave for military service.

J. D. FINLAY, D.M.D., Clinical Instructor.  
 TODD GILMORE, D.M.D., Clinical Instructor.  
 THOMAS D. HOLDER, D.M.D., Clinical Instructor.  
 RICHARD B. KELLER, D.M.D., Clinical Instructor.  
 \*DONALD G. REESE, D.M.D., Clinical Instructor.  
 LAWRENCE A. ROSENTHAL, JR., D.M.D., Clinical Instructor.  
 BHIM S. SAVARA, B.D.S., Clinical Instructor.  
 RICHARD A. SHEARER, D.M.D., Clinical Instructor.  
 ROBERT R. SIDDOWAY, D.M.D., Visiting Clinical Instructor.  
 GERALD A. RUDOLPH, D.M.D., Intern.  
 LAURO SUEB, C.D., Intern.

#### RADIOLOGY

CHARLES T. DOTTER, M.D., Professor ; Head of Department.  
 WILLIAM YOUNG BURTON, M.D., Associate Clinical Professor.  
 SELMA HYMAN, M.D., Assistant Clinical Professor.  
 JAMES B. HAWORTH, M.D., Visiting Clinical Associate.  
 ARTHUR F. HUNTER, M.D., Clinical Associate.  
 MILTON D. HYMAN, M.D., Clinical Associate.  
 JAMES R. RAINES, M.D., Clinical Associate.  
 SHERMAN ENOS REES, M.D., Clinical Associate.  
 IVAN MEDHURST WOOLLEY, M.D., Clinical Associate.  
 NORMAN L. BLINE, M.D., Clinical Instructor.  
 WAYNE G. ERICKSEN, M.D., Clinical Instructor.  
 CHARLES T. JESSELL, M.D., Clinical Instructor.  
 JOHN WAYNE LOOMIS, M.D., Clinical Instructor.  
 GREGORY B. NICHOLS, M.D., Clinical Instructor.  
 CLIFFORD VERLE ALLEN, M.D., Resident.  
 STEPHEN C. LEOGRANDIS, M.D., Resident.  
 ALAN S. MARKEE, M.D., Resident.  
 ARTHUR L. OVREGAARD, M.D., Resident.

#### PUBLIC HEALTH AND PREVENTIVE MEDICINE

ADOLPH WEINZIRL, M.D., Professor ; Head of Department.  
 CARL E. HOPKINS, Ph.D., Associate Professor.  
 HAROLD M. ERICKSON, M.D., Assistant Clinical Professor.  
 GERALD R. CLARK, M.D., Clinical Instructor.  
 F. SYDNEY HANSEN, M.D., Clinical Instructor.  
 THOMAS L. MEADOR, M.D., Clinical Instructor.  
 SAMUEL B. OSGOOD, M.D., Clinical Instructor.

\* On leave for military service.

## SURGERY

## General Surgery

- WILLIAM KENNETH LIVINGSTON, M.D., Kenneth A. J. Mackenzie Professor of Surgery; Head of Department.
- EUGENE WATSON ROCKEY, M.D., Clinical Professor.
- DEAN B. SEABROOK, M.D., Clinical Professor.
- JOHN C. ADAMS, M.D., Associate Clinical Professor.
- LESTER R. CHAUNCEY, M.D., Associate Clinical Professor.
- WILLIAM S. CONKLIN, M.D., Associate Clinical Professor.
- LOUIS P. GAMBEE, M.D., Associate Clinical Professor.
- CHARLES E. GURNEY, M.D., Associate Clinical Professor.
- CLIFFORD E. HARDWICK, M.D., Associate Clinical Professor.
- MATTHEW MCKIRDIE, M.D., Associate Clinical Professor.
- KARL H. MARTZLOFF, M.D., Associate Clinical Professor.
- OLIVER M. NISBET, M.D., Associate Clinical Professor.
- JOHN RAAF, M.D., Associate Clinical Professor.
- CLARE G. PETERSON, M.D., Associate Professor.
- MILLARD S. ROSENBLATT, M.D., Associate Clinical Professor.
- ROBERT A. WISE, M.D., Associate Clinical Professor.
- ALLEN M. BOYDEN, M.D., Assistant Clinical Professor.
- CLARENCE WILLIAM BRUNKOW, M.D., Assistant Clinical Professor.
- RALPH M. DODSON, M.D., Assistant Clinical Professor.
- MARTIN A. HOWARD, M.D., Assistant Clinical Professor.
- RUSSELL L. JOHNSRUD, M.D., Assistant Clinical Professor.
- DONALD R. LAIRD, M.D., Assistant Clinical Professor.
- JOSEPH W. NADAL, M.D., Assistant Clinical Professor.
- EDWARD W. ST. PIERRE, M.D., Assistant Clinical Professor.
- JOHN P. TROMMALT, M.D., Assistant Clinical Professor.
- WERNER E. ZELLER, M.D., Assistant Clinical Professor.
- ADALBERT G. BETTMAN, M.D., Clinical Associate.
- DARRELL C. BOLLAM, M.D., Clinical Associate.
- WINFRED HENRY BUERMANN, M.D., Clinical Associate.
- ARCH DIACK, M.D., Clinical Associate.
- JOHN M. GUISS, M.D., Clinical Associate.
- JOHN KARL POPPE, M.D., Clinical Associate.
- JOSEPH M. ROBERTS, M.D., Clinical Associate.
- ROBERT BELL SMALLEY, M.D., Clinical Associate.
- HARRY G. BECKWITH, M.D., Clinical Instructor.
- JAMES E. BUCKLEY, M.D., Clinical Instructor.
- NATHAN J. CAMPBELL, M.D., Clinical Instructor.
- SANTE D. CANIPAROLI, M.D., Clinical Instructor.
- KETH M. CLISBY, M.D., Clinical Instructor.
- ROBERT M. COFFEY, M.D., Clinical Instructor.

HUGH DONALD COLVER, M.D., Clinical Instructor.  
DONOVAN O. COOKE, M.D., Clinical Instructor.  
EDWARD W. DAVIS, M.D., Clinical Instructor.  
ZANLY C. EDELSON, M.D., Clinical Instructor.  
LESTER H. EISENDORF, M.D., Clinical Instructor.  
THOMAS JAMES FOX, M.D., Clinical Instructor.  
RUSSELL L. GUISS, M.D., Clinical Instructor.  
BERNARD P. HARPOLE, M.D., Clinical Instructor.  
R. YORKE HERRON, M.D., Clinical Instructor.  
JOHN F. HIGGINSON, M.D., Clinical Instructor.  
ARTHUR C. JONES, M.D., Clinical Instructor.  
J. DUNN KAVANAUGH, M.D., Clinical Instructor.  
EDWARD K. KLOOS, M.D., Clinical Instructor.  
WILLIAM W. KRIPPAEHNE, M.D., Instructor.  
BRUCE N. KVERNLAND, M.D., Clinical Instructor.  
MARVIN M. LACY, M.D., Clinical Instructor.  
G. PRENTISS LEE, M.D., Clinical Instructor.  
\*VERNER V. LINDGREN, M.D., Clinical Instructor.  
KENNETH E. LIVINGSTON, M.D., Clinical Instructor.  
LAWRENCE M. LOWELL, M.D., Clinical Instructor.  
ROBERT W. MARCUM, M.D., Clinical Instructor.  
DAVID C. MASON, M.D., Clinical Instructor.  
WALTER R. MUNROE, M.D., Clinical Instructor.  
H. MINOR NICHOLS, M.D., Clinical Instructor.  
FRANK B. PACKARD, M.D., Clinical Instructor.  
ROBERT W. PATTON, M.D., Clinical Instructor.  
WALTER C. REINER, M.D., Clinical Instructor.  
EDWARD E. RIPPEY, M.D., Clinical Instructor.  
WILLIAM M. ROSENBAUM, M.D., Clinical Instructor.  
JOHN M. ROSS, M.D., Clinical Instructor.  
WILLARD D. ROWLAND, M.D., Clinical Instructor.  
AMBROSE B. SHIELDS, M.D., Clinical Instructor.  
F. FLOYD SOUTH, M.D., Clinical Instructor.  
DAN N. STEFFANOFF, M.D., Clinical Instructor.  
ROBERT H. TINKER, M.D., Clinical Instructor.  
JOHN E. TUHY, M.D., Clinical Instructor.  
EDWARD E. WAYSON, M.D., Clinical Instructor.  
JAMES W. WILEY, M.D., Clinical Instructor.  
NATHANIEL D. WILSON, M.D., Clinical Instructor.  
GREGG D. WOOD, M.D., Clinical Instructor.  
JACK E. BATTALIA, M.D., Resident.  
BRUCE H. BEST, M.D., Resident.

\* On leave for military service.

WILLARD N. BLOME, M.D., Resident.  
SCOTT C. BRAINARD, M.D., Resident.  
ROY A. DOWLING, M.D., Resident.  
HANDLY FREEMAN FITCH, M.D., Resident.  
WILLIAM M. GARNJOBST, M.D., Resident.  
RAY V. GREWE, M.D., Resident.  
RUSSELL G. GUSTAVSON, M.D., Resident.  
JOHN D. HOUGH, M.D., Resident.  
HARRY S. PROUD, M.D., Resident.  
LESTER W. SCOTT, M.D., Resident.  
DONALD L. STAINSBY, M.D., Resident.

#### Urology

CLARENCE V. HODGES, M.D., Associate Professor; Head of Division.  
J. SCOTT GARDNER, M.D., Assistant Clinical Professor.  
JOHN R. HAND, M.D., Assistant Clinical Professor.  
TYRRELL GLEN McDOUGALL, M.D., Assistant Clinical Professor.  
THOMAS R. MONTGOMERY, M.D., Assistant Clinical Professor.  
THOMAS A. DAVIS, M.D., Clinical Associate.  
SHERMAN J. DEUR, M.D., Clinical Associate.  
WARREN E. NIELSEN, M.D., Clinical Associate.  
JOHN RICHARD BARR, M.D., Clinical Instructor.  
\*CHARLES E. CATLOW, JR., M.D., Clinical Instructor.  
JOHN N. FURST, M.D., Visiting Clinical Instructor.  
SABERT A. HOTT, JR., M.D., Clinical Instructor.  
LOWELL W. KEIZUR, M.D., Clinical Instructor.  
JOHN F. LARSELL, M.D., Clinical Instructor.  
JOHN G. VANDENBERG, M.D., Clinical Instructor.  
JAMES C. CAUSEY, M.D., Resident.  
\*CHARLES K. DEEKS, M.D., Resident.  
ROBERT B. GREENE, JR., M.D., Resident.  
\*CURTIS A. MACFARLANE, M.D., Resident.  
GERALD W. SCHWIEBINGER, M.D., Resident.  
JOHN C. STEWART, M.D., Resident.

#### Anesthesiology

FREDERICK P. HAUGEN, M.D., Professor; Head of Division.  
JOHN H. HUTTON, M.D., Assistant Clinical Professor.  
DAVID C. BOALS, M.D., Clinical Associate.  
MARION E. PALMER, M.D., Clinical Associate.  
J. COLEMAN EDWARDS, M.D., Clinical Instructor.  
RUSSELL W. ENOS, M.D., Clinical Instructor.  
WALTER M. BOWMAN, M.D., Resident.

\* On leave for military service.



DONALD M. BRINTON, M.D., Resident.  
 GENEVIEVE NORTON BURK, M.D., Resident.  
 DONALD P. DOBSON, M.D., Resident.  
 VERNON D. HANSEN, M.D., Resident.  
 RAYMOND G. MARTIN, M.D., Resident.

#### Orthopedic Surgery

LEO SHERMAN LUCAS, M.D., Clinical Professor; Head of Division.  
 HARRY C. BLAIR, M.D., Associate Clinical Professor.  
 CARL ELMER CARLSON, M.D., Associate Clinical Professor.  
 E. GEORGE CHUINARD, M.D., Associate Clinical Professor.  
 LAWRENCE NOALL, M.D., Associate Clinical Professor.  
 FRANK B. SMITH, M.D., Associate Clinical Professor.  
 JOE BRADY DAVIS, M.D., Assistant Clinical Professor.  
 GURNEY A. KIMBERLEY, M.D., Assistant Clinical Professor.  
 WILLIAM E. SNELL, M.D., Assistant Professor.  
 JOHN F. ABELE, M.D., Clinical Associate.  
 RODERICK E. BEGG, M.D., Clinical Associate.  
 RICHARD F. BERG, M.D., Clinical Associate.  
 GEORGE W. COTTRELL, M.D., Clinical Associate.  
 HAROLD E. DAVIS, M.D., Clinical Associate.  
 RICHARD J. HOPKINS, M.D., Clinical Associate.  
 JAMES A. MASON, M.D., Clinical Associate.  
 ROBERT E. BUCKMASTER, M.D., Clinical Instructor.  
 HOWARD L. CHERRY, M.D., Clinical Instructor.  
 LAURENCE J. COHEN, M.D., Clinical Instructor.  
 CALVIN E. GANTENBIEN, M.D., Clinical Instructor.  
 JOSEPH H. GILL, M.D., Visiting Clinical Instructor.  
 PAUL G. HAFNER, M.D., Visiting Clinical Instructor.  
 ORVILLE N. JONES, M.D., Clinical Instructor.  
 EDWIN G. ROBINSON, M.D., Clinical Instructor.  
 FAULKNER A. SHORT, M.D., Clinical Instructor.  
 EDWARD A. ATTIX, M.D., Resident.  
 MAX M. BOCEK, M.D., Resident.  
 WILLIAM E. HUMMEL, M.D., Resident.  
 HOWARD I. POPNOE, M.D., Resident.  
 DALE D. POPP, M.D., Resident.  
 DONALD DEAN SMITH, M.D., Resident.

#### OPHTHALMOLOGY

KENNETH CARL SWAN, M.D., Professor; Head of Department.  
 AUGUSTUS BERTRAM DYKMAN, M.D., Clinical Professor.  
 LEONARD CHRISTENSEN, M.D., Associate Professor.  
 EDGAR MERLE TAYLOR, M.D., Associate Clinical Professor.

JOHN E. HARRIS, M.D., Assistant Professor.  
MERRILL J. REEH, M.D., Assistant Clinical Professor.  
THOMAS E. TALBOT, M.D., Assistant Clinical Professor.  
WILLIAM W. BAUM, M.D., Visiting Clinical Associate.  
CHARLES W. BROWNING, M.D., Clinical Associate.  
JAY B. V. BUTLER, M.D., Clinical Associate.  
ROBERT V. HILL, M.D., Visiting Clinical Associate.  
ALFRED J. KREFT, M.D., Clinical Associate.  
HAROLD M. U'REN, M.D., Clinical Associate.  
ROBERT W. ZELLER, M.D., Clinical Associate.  
ROBERT E. FISCHER, M.D., Clinical Instructor.  
ROGER M. FLANAGAN, M.D., Visiting Clinical Instructor.  
JOSEPH I. MORELAND, M.D., Visiting Clinical Instructor.  
MILTON SINGER, M.D., Clinical Instructor.  
JAMES D. HAUSCHILDT, Ph.D., Research Associate.  
DANIEL J. HEINRICHS, B.S., Frank Ralston Student Assistant.  
JOHN W. L. BOND, M.D., Resident.  
JOHN P. KEIZER, M.D., Resident.  
EDWARD N. MCLEAN, M.D., Resident.  
GERALD E. ROWEN, M.D., Resident.  
HENRY E. SCHLEGEL, M.D., Resident.  
JOHN T. WEISEL, M.D., Resident.

## OTOLOGY, RHINOLOGY, AND LARYNGOLOGY

GUY LEE BOYDEN, M.D., Clinical Professor; Head of Department.  
PAUL BAILEY, M.D., Clinical Professor.  
DAVID D. DEWESE, M.D., Clinical Professor.  
LESTER T. JONES, M.D., Clinical Professor.  
ROBERT BUDD KARKEET, M.D., Associate Clinical Professor.  
WILBUR M. BOLTON, M.D., Assistant Clinical Professor.  
HARRY M. BOUVY, M.D., Assistant Clinical Professor.  
HOWARD ERNEST CARRUTH, M.D., Assistant Clinical Professor.  
ROBERT M. HANSON, M.D., Assistant Clinical Professor.  
CLIFFORD KUHN, M.D., Assistant Clinical Professor.  
HAROLD ROY LUCAS, M.D., Assistant Clinical Professor.  
IRVING MARTIN LUPTON, M.D., Assistant Clinical Professor.  
BRUCE L. TITUS, M.D., Assistant Clinical Professor.  
LEWIS W. JORDAN, M.D., Clinical Associate.  
GEORGE C. SAUNDERS, M.D., Clinical Associate.  
T. GLEN TEN EYCK, M.D., Clinical Associate.  
HENRY VICTOR ADIX, M.D., Clinical Instructor.  
CANFIELD BEATTIE, M.D., Clinical Instructor.  
GEORGE EARLE CHAMBERLAIN, M.D., Clinical Instructor.

JACK B. MILLER, M.D., Clinical Instructor.  
 PAUL B. MYERS, M.D., Clinical Instructor.  
 MAX SIMONS, M.D., Clinical Instructor.  
 DOUGLAS Q. THOMPSON, M.D., Visiting Clinical Instructor.  
 RALPH N. WESTFALL, M.D., Clinical Instructor.  
 LOWELL C. WALTON, M.D., Resident.

#### OBSTETRICS AND GYNECOLOGY

HOWARD CECIL STEARNS, M.D., Clinical Professor; Head of Department.  
 CLIFFORD FEARL, M.D., Associate Clinical Professor.  
 GUNNAR E. C. NELSON, M.D., Associate Clinical Professor.  
 GOODRICH CAPEN SCHAUFFLER, M.D., Associate Clinical Professor.  
 WILLIAM MILES WILSON, M.D., Associate Clinical Professor.  
 DUNCAN R. NEILSON, M.D., Assistant Clinical Professor.  
 RONALD P. NEILSON, M.D., Assistant Clinical Professor.  
 KENNETH J. SCALES, M.D., Assistant Clinical Professor.  
 THEODORE M. BISCHOFF, M.D., Clinical Instructor.  
 RODERICK C. BLATCHFORD, M.D., Clinical Instructor.  
 \*MELVIN W. BREESE, M.D., Clinical Instructor.  
 CHARLOTTE LOUISE CLANCY, M.D., Clinical Instructor.  
 JOHN G. P. CLELAND, M.D., Clinical Instructor.  
 W. RONALD FRAZIER, M.D., Clinical Instructor.  
 ROBERT B. GREENE, M.D., Clinical Instructor.  
 DAVID W. JAMES, M.D., Clinical Instructor.  
 GERALD E. KINZEL, M.D., Clinical Instructor.  
 ALICE R. KULASAVAGE, M.D., Clinical Instructor.  
 GEORGE H. LAGE, M.D., Clinical Instructor.  
 IVAN I. LANGLEY, M.D., Clinical Instructor.  
 F. KEITH MARKEE, M.D., Clinical Instructor.  
 JOHN O. MCCALL, JR., M.D., Clinical Instructor.  
 MAX H. PARROTT, M.D., Clinical Instructor.  
 JESSE L. RAY, M.D., Clinical Instructor.  
 RICHARD W. SCHWAHN, M.D., Clinical Instructor.  
 WILLIAM O. THOMAS, M.D., Clinical Instructor.  
 JAMES M. WHITELEY, M.D., Clinical Instructor.  
 ROBERT D. YOUNG, M.D., Clinical Instructor.  
 PAUL E. ZUELKE, M.D., Clinical Instructor.  
 ROBERT C. HONODEL, M.D., Resident.  
 KIMBALL KAUFMAN, M.D., Resident.  
 THOMAS W. WATTS, M.D., Resident.

#### PEDIATRICS

ALLAN J. HILL, JR., M.D., Professor; Head of Department.  
 JOSEPH B. BILDERBACK, M.D., Clinical Professor.

\* On leave for military service.

JAMES W. ROSENFELD, M.D., Clinical Professor.  
 ROBERT A. ALDRICH, M.D., Associate Professor.  
 CHARLES BRADLEY, M.D., Associate Professor.  
 MORRIS LOUIS BRIDGEMAN, M.D., Associate Clinical Professor.  
 S. GORHAM BABSON, M.D., Assistant Clinical Professor.  
 JOHN H. BENWARD, M.D., Assistant Clinical Professor.  
 SCOTT GOODNIGHT, M.D., Assistant Clinical Professor.  
 EDGAR M. RECTOR, M.D., Assistant Clinical Professor.  
 RICHARD L. SLEETER, M.D., Assistant Clinical Professor.  
 CARL G. ASHLEY, M.D., Clinical Instructor.  
 QUINTEN W. COCHRAN, M.D., Clinical Instructor.  
 GEORGE W. DANA, M.D., Clinical Instructor.  
 WALTER A. GOSS, M.D., Clinical Instructor.  
 JOHN R. HANSEN, M.D., Clinical Instructor.  
 JOSEPH T. HART, M.D., Clinical Instructor.  
 JOHN A. LARRABEE, M.D., Clinical Instructor.  
 \*GLENN E. LEMBERT, M.D., Visiting Clinical Instructor.  
 JOHN ARTHUR MAY, M.D., Clinical Instructor.  
 PAUL E. SHICK, JR., M.D., Clinical Instructor.  
 LONDON H. SMITH, M.D., Clinical Instructor.  
 SARAH EMILY STEWART, M.D., Instructor.  
 GEORGE F. WALLIKER, JR., M.D., Clinical Instructor.  
 ALVIN D. WERT, M.D., Clinical Instructor.  
 \*JAMES P. WHITTEMORE, M.D., Clinical Instructor.  
 DANIEL K. BILLMEYER, M.D., Resident.  
 WILLIAM M. CLARK, M.D., Resident.  
 EDWARD L. HENDRICKS, M.D., Resident.  
 WILLIAM M. SNOOK, M.D., Resident.  
 WILLIAM F. MOORE, M.D., Resident.

### UNIVERSITY OF OREGON MEDICAL SCHOOL HOSPITALS AND CLINICS

DAVID W. E. BAIRD, M.D., Dean.  
 CHARLES N. HOLMAN, M.D., Medical Director and Administrator.  
 JARVIS GOULD, M.D., Assistant Medical Director.  
 WILLIAM A. ZIMMERMAN, B.S., Assistant Administrator.  
 GWYNN C. BRICE, Administrative Assistant; Assistant Director of  
 Outpatient Clinic.  
 BERNADINE CARRICO, Secretary.

HOWARD P. LEWIS, M.D., Chief of Medical Service.  
 WILLIAM K. LIVINGSTON, M.D., Chief of Surgical Service.  
 HOWARD C. STEARNS, M.D., Chief of Obstetrical and Gynecological Service.

\* On leave for military service.

ALLAN J. HILL, JR., M.D., Chief of Pediatric Service.  
 GUY L. BOYDEN, M.D., Chief of Otolaryngological Service.  
 KENNETH C. SWAN, M.D., Chief of Ophthalmological Service.  
 HENRY H. DIXON, M.D., Chief of Psychiatric Service.  
 THOMAS B. FITZPATRICK, M.D., Chief of the Dermatology and Syphilology Service.  
 HAROLD J. NOYES, D.D.S., M.D., Chief of Dental Medical Service.  
 LEO S. LUCAS, M.D., Chief of Orthopedic Service.  
 CLARENCE V. HODGES, M.D., Chief of Urological Service.  
 CHARLES T. DOTTER, M.D., Chief of Radiological Service.  
 WARREN C. HUNTER, M.D., Chief of Pathological Service.  
 ARTHUR C. JONES, M.D., Chief of Physical Medicine.  
 FREDERICK P. HAUGEN, M.D., Chief of Anesthesia Service.  
 RAYMOND D. GRONDAHL, M.D., Director of Clinical Laboratories.

MARJORIE MERRICK, B.S., Chief of Admitting Service.  
 MILDRED BERGHEIM, M.A., M.S.W., Supervisor of Medical Social Service.  
 LAURA MARTIN, R.N., R.R.L., Chief Record Librarian.  
 JAMES C. SHIRLEY, Ph.G., Chief Pharmacist.

#### DOERNBECHER CHILDREN'S HOSPITAL UNIT

CHARLES N. HOLMAN, M.D., Medical Director and Administrator.  
 JARVIS GOULD, M.D., Assistant Medical Director.  
 SHIRLEY M. THOMPSON, M.S., R.N., Superintendent.

ALLAN J. HILL, JR., M.D., Chief of Staff.  
 CHARLES T. DOTTER, M.D., Radiologist.  
 RAYMOND D. GRONDAHL, M.D., Director of Clinical Laboratories.  
 WARREN C. HUNTER, M.D., Pathologist.  
 ARTHUR C. JONES, M.D., Chief of Physical Medicine.

ROSE E. HILL, B.S., R.N., Assistant Clinical Instructor.  
 ELEANOR MALLORY, R.N., Surgery Supervisor.  
 MAXINE DEREIKO, B.S., Dietitian.  
 EVELYN BARTON, R.N., Night Supervisor.  
 ELAINE TEUTSCH, B.S., R.N., Evening Supervisor.  
 BARBARA BURKHART, R.N., Head Nurse.  
 MARIE CLAPP, B.S., R.N., Head Nurse.  
 WANDA FITTERER, R.N., Head Nurse.  
 LOIS HART, B.S., R.N., Head Nurse.  
 ESTHER KELLY, R.N., Head Nurse.

## GENERAL OUTPATIENT UNIT

CHARLES N. HOLMAN, M.D., Medical Director and Administrator.  
 JARVIS GOULD, M.D., Assistant Medical Director.  
 GWYNN C. BRICE, Assistant Director.  
 CHARLES T. DOTTER, M.D., Radiologist.  
 HILDA E. DRUM, R.T., Chief X-Ray Technician.  
 RAYMOND D. GRONDAHL, M.D., Director of Clinical Laboratories.  
 MARJORIE P. MAXWELL, B.A., M.T., Chief Laboratory Technician.  
 WARREN C. HUNTER, M.D., Pathologist.  
 ARTHUR C. JONES, M.D., Chief of Physical Medicine.  
 ELAINE STOWELL, B.S., Physical Therapist.  
 GRACE A. BLACK, B.S., R.N., Occupational Therapist.  
 FREDERICK P. HAUGEN, M.D., Anesthesiologist.  
 MARIAN W. PARSELL, B.S., R.N., Director of Nursing Service.  
 MILDRED BERGHEIM, M.A., M.S.W., Supervisor of Social Service.  
 JAMES C. SHIRLEY, Ph.G., Pharmacist.  
 MARJORIE MERRICK, B.S., Admitting Officer.  
 LAURA MARTIN, R.N., R.R.L., Record Librarian.  
 PATRICIA ERPELDING, B.S., Dietitian.

## MULTNOMAH HOSPITAL UNIT

CHARLES N. HOLMAN, M.D., Medical Director.  
 JARVIS GOULD, M.D., Assistant Medical Director.  
 VERDA MITCHELL, B.S., R.N., Director of Nursing.  
 CECILIA M. MASON, Secretary.

CHARLES T. DOTTER, M.D., Radiologist.  
 RAYMOND D. GRONDAHL, M.D., Director of Clinical Laboratories.  
 WARREN C. HUNTER, M.D., Pathologist.  
 FREDERICK P. HAUGEN, M.D., Anesthesiologist.  
 ARTHUR C. JONES, M.D., Chief of Physical Medicine.

VERNA JOHNSEN, R.N., Office Supervisor.  
 GALE RANKIN, R.N., Assistant Director of Nurses.  
 PAULINE OLSON, B.S., R.N., Obstetrical Supervisor.  
 ALICE SHARP, R.N., Surgical Supervisor.  
 EMMA H. McWILLIAMS, R.N., Night Supervisor.  
 JEAN CALDWELL, B.S., R.N., Evening Supervisor.  
 MARGARET FOX, R.N., Relief Supervisor.  
 MARIAN MOSELEY, R.N., Aide Supervisor.  
 RUTH MERCER, M.A., Dietitian.

OLIVIA SCHEFOLD, Housekeeper.  
 HENRY L. DOENEKA, Chief Engineer.  
 ROBERT MARKEE, Laundry Manager.  
 HELEN COLGAN, Ph.G., Pharmacist.

---

BARBARA BROWNE, B.S., R.N., Head Nurse.  
 DOROTHY CAHILL, R.N., Head Nurse.  
 ADELINE CALANDRA, R.N., Head Nurse.  
 CHARLOTTE FORREST GRAY, R.N., Head Nurse.  
 LAVERNE HONEY, B.S., R.N., Head Nurse.  
 EDNA MARQUART, R.N., Head Nurse.  
 REGINA MOCKMORE, B.S., R.N., Head Nurse.  
 LEANN POOLE, R.N., Head Nurse.  
 BERNICE SETERE, B.S., R.N., Head Nurse.  
 LOIS TORGESON, B.S., R.N., Head Nurse.

#### TUBERCULOSIS HOSPITAL UNIT

DAVID W. E. BAIRD, M.D., Dean.  
 CHARLES N. HOLMAN, M.D., Medical Director and Administrator.  
 JAMES T. SPEROS, M.D., Assistant Medical Director and Director of Outpatient Clinic.  
 BARBARA HIATT, B.S., R.N., Superintendent.

---

WILLIAM S. CONKLIN, M.D., Chief Surgeon.  
 GROVER C. BELLINGER, M.D., Clinical Associate.  
 CHARLES T. DOTTER, M.D., Radiologist.  
 FREDERICK P. HAUGEN, M.D., Chief of Anesthesia Service.  
 WARREN C. HUNTER, M.D., Pathologist.  
 RAYMOND D. GRONDAHL, M.D., Director of Clinical Laboratories.  
 HOWARD P. LEWIS, M.D., Professor of Medicine.  
 WILLIAM K. LIVINGSTON, M.D., Kenneth A. J. Mackenzie Professor of Surgery.  
 HOWARD C. STEARNS, M.D., Professor of Obstetrics and Gynecology.  
 ALLAN J. HILL, JR., M.D., Professor of Pediatrics.  
 GUY L. BOYDEN, M.D., Professor of Otolaryngology.  
 KENNETH C. SWAN, M.D., Professor of Ophthalmology.  
 LEO S. LUCAS, M.D., Clinical Professor of Orthopedic Surgery.  
 CLARENCE V. HODGES, M.D., Associate Professor of Urology.  
 HAROLD J. NOYES, D.D.S., M.D., Clinical Professor of Dental Medicine.

---

LOIS EPENETER, B.S., R.N., Assistant Clinical Instructor.  
 FRANCES SCHMIDT, B.S., Dietitian.  
 JAMES C. SHIRLEY, Ph.G., Pharmacist.

ALICE DAVIES, B.S., R.N., Surgery Supervisor.  
PATRICIA STEARNS, B.S., R.N., Evening Supervisor.  
NELLIE WHIPPLE, R.N., Night Supervisor.  
ETHA BARTHOLOMEW, B.S., R.N., Head Nurse.  
ETHEL NAUGHT, B.S., R.N., Head Nurse.  
CHARLES FOX, Engineer.

## VISITING PHYSICIAN'S SERVICE

RANDALL WHITE, M.D., Multnomah County Physician.  
HAROLD DOBBIN, M.D., Physician.  
ANTON D. ELMER, M.D., Physician.  
J. DUNN KAVANAUGH, M.D., Physician.  
EDWARD E. WAYSON, M.D., Physician.  
JAMES V. WOODWORTH, M.D., Physician.

## CHILD PSYCHIATRY AND STATE EXTENSION SERVICES

CHARLES BRADLEY, M.D., Associate Professor of Psychiatry and Pediatrics;  
Director.  
DOROTHY BERGSTROM, B.S., Secretary.

## CRIPPLED CHILDREN'S DIVISION

RICHARD L. SLEETER, M.D., Director.  
HAROLD S. LILLYWHITE, Ph.D., Speech and Hearing Consultant.  
MILDRED C. IVERSON, M.A., Medical Social Work Consultant.  
RUTH W. SPOERLI, M.S.S., Medical Social Work Consultant.  
ELLEN MAE STANDARD, M.A., Medical Social Work Consultant.  
OLGA H. CURTIS, R.N., Orthopedic Nursing Consultant.  
DOROTHY M. PRINZING, M.A., R.N., Orthopedic Nursing Consultant.  
JOAN A. BROWN, B.A., R.P.T., Physical Therapist.  
ELIZABETH J. FELLOWS, B.S., R.P.T., Physical Therapist.  
MARGARET A. COSTELLO, Administrative Assistant.  
GERTRUDE E. COX, Accounting Clerk.  
GERTRUDE LISTER, Secretary.



# General Information

**T**HE University of Oregon Medical School has been in continuous operation since 1887, when it was granted a charter by the Board of Regents of the University of Oregon. In 1913, the medical department of Willamette University was merged with the Medical School; the alumni bodies of the two schools were also combined.

Although the Medical School, because of its location in a different city from other divisions of the University, has administrative and faculty autonomy, the academic position of the school as an integral part of the University of Oregon is established in its charter and is recognized under the organization plan of the Oregon State System of Higher Education.

Instruction in the Medical School includes a standard curriculum for undergraduate medical students, graduate work in basic and clinical sciences, training for interns and residents, a program of postgraduate medical education for practicing physicians, and curricula in nursing education, including both an undergraduate curriculum and advanced programs for graduate nurses. In addition to the work for doctors and nurses, the school offers courses in medical technology, X-ray technique, and dietetics.

Enrollment of undergraduate medical students is restricted to about 300; applications are received from all sections of the United States, but preference is given applicants from Oregon and the Pacific Northwest. Enrollment in nursing education totals approximately 400.

Research is conducted in all departments of the Medical School. Research achievements have brought national recognition to many members of the faculty and to the school. The research program is supported by grants from national, state, and private organizations, foundations, and societies, as well as by gifts from individuals.

The Medical School also performs a vital public service by assisting the physicians of the state, through its hospitals and clinics, in providing specialized medical treatment for the people of the state of Oregon. In its activities aimed at bringing better health to the people of the state, the school is affiliated with numerous civic, professional, and governmental health agencies.

In addition to its full-time staff of physicians, scientists, nurses, and technicians, more than 400 physicians and surgeons practicing in Portland and the surrounding area donate a portion of their time to the teaching and research programs of the Medical School.

## Location

**P**ORTLAND (population 373,628), situated on the Willamette River near its junction with the Columbia, is a modern city of diverse business and industrial activities. Although 100 miles from the Pacific, Portland is an important seaport. The city is known for its beautiful homes, parks, and boulevards, and for its equable climate. The foothills of the Cascade Mountains rise on the outskirts of the city. Mount Hood, one of the major peaks of the range, towers on the southeastern horizon.

As indicated elsewhere, concentration of a number of hospitals on the campus of the Medical School and articulation of the work of the school with various health and social agencies of the city afford superior opportunities for medical study.

## Campus and Buildings

**P**RIOR to 1919 the Medical School was housed in a three-story frame building at Twenty-Third and Lovejoy streets near the Good Samaritan Hospital. In 1919 the school was moved to a twenty-acre tract deeded to the regents of the University by the Oregon-Washington Railroad and Navigation Company in 1916, as a campus for future development of a center of medical teaching and research. The campus was enlarged in 1924 by the addition of Sam Jackson Park, an adjoining tract of eighty-eight acres, given by Mrs. C. S. Jackson and the late Mr. Philip Jackson in behalf and in memory of the late Mr. C. S. Jackson. The entire campus of one hundred and eight acres occupies a site of exceptional scenic grandeur, at an elevation overlooking the city and the Willamette River, isolated from noise and smoke but within one and one-half miles of the business center. It affords an ideal setting for Medical School buildings and affiliated hospitals. In 1920 the University conveyed to Multnomah County nine acres on the campus for the construction of a general charity hospital. In 1926 a tract of twenty-five acres was deeded to the United States government as a site for a veterans' hospital.

**The First Medical Science Unit** (1919) was financed through an appropriation of \$110,000 by the 1917 State Legislature and by cash donations amounting to \$25,000 from Portland citizens. The building is a three-story reinforced-concrete structure.

**Mackenzie Hall** (1922), second unit of the Medical Science Building, was financed by an appropriation of \$113,000 by the 1921 State Legislature, matched by an equal appropriation from the General Education Board of New York. It is named in honor of the late Dean Kenneth A. J. Mackenzie. The building is four stories high, similar in construction to the first unit but with twice its capacity. The General Education Board appropriated \$50,000 in addition for equipment.

**The Doernbecher Memorial Hospital for Children** (1926) was financed through a gift of \$200,000 by Mrs. E. W. Morse and Mr. Edward Doernbecher in memory of their father, the late Mr. F. S. Doernbecher. This fund was augmented by other gifts totaling \$120,000. The hospital provides 73 beds, and has exceptional facilities for the care of sick and disabled children of the state of Oregon.

**The Outpatient Clinic** (1931), connecting with the Doernbecher Memorial Hospital for Children and the Multnomah Hospital, affords teaching facilities for the clinical branches of the Medical School. Funds for the construction of the building were provided through a gift of \$400,000 from the General Education Board of New York.

**The Multnomah Hospital** (1923, 1950), constructed by the commissioners of Multnomah County, has a capacity of 310 beds; it serves as one of the teaching units of the Medical School. The Multnomah Hospital group includes also the Nurses Home (1927) and the Heating Plant (1923).

**The University State Tuberculosis Hospital** (1939) has an 80-bed capacity and a large outpatient unit. Funds for the hospital were provided by a state appro-

pritation of \$110,000, a Public Works Administration grant of \$130,900, and a gift from Mrs. Grace R. Meier, Mr. Jack Meier, Mrs. Joseph Ehrman, Jr., and Mrs. Frederick Ganz, in memory of Mr. Julius L. Meier, husband and father. The outpatient clinic of the hospital is called the Julius L. Meier Memorial Clinic.

**The Library and the Auditorium** (1939) were erected with funds provided through gifts of \$100,000 from Dr. John E. Weeks and \$100,000 from the Rockefeller Foundation, and through a grant of \$163,500 from the Public Works Administration. The Library stacks provide shelving space for 100,000 volumes, and may be expanded to accommodate an additional 100,000. The auditorium, with a seating capacity of 600, provides facilities for lectures and scientific meetings in the field of medicine for students in the Medical School and physicians of the state of Oregon and the Pacific Northwest.

**The Nurses Dormitory** (1943), formerly the Portland Medical Hospital, was purchased in 1943 to provide needed housing facilities for students in the Department of Nursing Education. The dormitory accommodates 95 students.

**The Laboratory and Administration Building** (1949) was financed through a state appropriation of \$663,000. The building, located between the Doernbecher Hospital and the Medical Science Building, provides additional facilities for the basic science departments, together with administrative offices for the Medical School.

**General Hospital.** A 277-bed general hospital, for teaching and research, is now under construction on the Medical School campus. Plans call for the completion of the structure some time in 1955, at a cost of approximately \$6,200,000. Funds for its erection have been provided from state appropriations, supplemented by private gifts and grants. The hospital will provide 128 beds for general medical and surgical patients, 31 beds for psychiatric care, and 118 beds in new quarters for the Doernbecher Memorial Hospital for Children. The building now occupied by the Doernbecher Hospital will be remodeled to provide additional facilities for the Outpatient Clinic.

**The Physical Plant Shop and Warehouse** (1953) provides shop facilities and a central warehouse for the Physical Plant Department. The building was financed by a state appropriation of \$71,000.

## Clinical and Special Facilities

**C**LINICAL facilities are afforded by the Multnomah Hospital, the Doernbecher Memorial Hospital for Children, the Outpatient Clinic, the University State Tuberculosis Hospital and extramural clinics. These facilities are effectively coordinated for the clinical needs of the Medical School.

**Multnomah Hospital.** The Multnomah Hospital, opened in 1923, is a 310-bed charity hospital, with facilities for general medical, surgical, and obstetrical patients.

Under the terms of a contractual agreement between the commissioners of Multnomah County and the Oregon State Board of Higher Education, the Medical School has access to the hospital for teaching purposes, and the director of the hospital is a Medical School official. The director of the hospital appoints the professional staff, from nominations by the Medical School. The arrangement provides a most successful affiliation for teaching, research, and the care of the sick.

**The Doernbecher Memorial Hospital for Children** affords every facility for teaching and research in the Department of Pediatrics and in other clinical divisions. Operating funds for the hospital are provided chiefly from state appropriations.

**Outpatient Clinic.** Admissions, medical records, X-ray, laboratory, physical medicine (physical therapy and occupational therapy), social service, and other such medical services are unified and coordinated in the Outpatient Clinic, housed in a unit connecting the Doernbecher Memorial Hospital and the Multnomah Hospital. Through this arrangement, duplication is eliminated, and the care of patients and the teaching of medical students are greatly facilitated. The history of the Outpatient Clinic began with the founding of the Portland Free Dispensary in 1907 by the People's Institute, a private philanthropic institution. The dispensary became affiliated with the Medical School in 1909. It was located at Fourth and Jefferson streets until January 1, 1931, when it was merged into the Outpatient Clinic on the Medical School campus.

The budget for maintenance and operation of the clinic is provided by state appropriations, Multnomah County, and the Public Welfare Commission.

**The University State Tuberculosis Hospital** is an 80-bed hospital devoted to the care of patients suffering from tuberculosis. It provides medical and surgical facilities for teaching medical students, interns, residents, and nurses.

**Extramural Clinics.** Clinics and ward walks for small classes are conducted in a number of hospitals not situated on the Medical School campus—at Good Samaritan Hospital, St. Vincent's Hospital, Veterans Hospital, Shriners' Hospital for Crippled Children, and City Isolation Hospital.

**Autopsy Service and Pathological Museum.** Under a contractual agreement with the Multnomah County commissioners, the Department of Pathology of the Medical School is designated to perform and record all coroner's autopsies. This arrangement materially augments the Pathological Museum and affords unusual opportunity for teaching in pathology and medical jurisprudence, besides assuring authoritative records for medicolegal purposes. The museum has gross and tissue specimens numbering many thousands. A bone-tumor registry has been established for both undergraduate and graduate study. A large and comprehensive kodachrome-slide library is available for instructional use.

## Library

**T**HE Medical School Library contains more than 52,000 volumes of books and bound periodicals and a large number of unbound periodicals. Approximately 1,000 current periodicals are received. Through the privileges of interlibrary loan and microfilm service, it is possible to obtain within a few days material not in this collection. The Oregon State Board of Medical Examiners, the Portland Academy of Medicine, and the Multnomah County Medical Society contribute part of the annual operating funds.

The Library collection has been enriched by many valuable gifts of books and periodicals from individuals and organizations. Books and objects of medical historical interest are being assembled through the aid of the Women's Auxiliary of the Oregon State Medical Society and other friends of the Medical School. Public acknowledgement of gifts to the Library is made by means of a printed list in the annual Commencement program.

Entering students are given a survey of the resources of the library and instruction in their use.

The following regulations govern fines and charges in connection with the use of Library facilities:

(1) In general, no fines are assessed for failure to return seven-day or two-week books promptly; but a maximum fine of \$1.00 a day may be imposed in special cases, at the discretion of the librarian, for failure to return books urgently needed.

(2) For failure to return reserve books when due, the following fines are assessed: 25 cents for the first hour; 5 cents for each additional hour or fraction thereof. The maximum fine is \$5.00.

(3) A service charge of 10 cents is added to all fines reported to the Business Office for collection.

(4) For lost books, the borrower is charged the list price, plus the amount of fines incurred up to the time the book is reported missing, and a service charge of 50 cents.

(5) When a book, which has been reported lost and has been paid for by the borrower, is returned before a replacement has been ordered, a refund equal to the list price of the book is made. When replacements have been purchased for lost books, refunds may or may not be made, at the discretion of the librarian.

## Endowment Funds

**The Dorothy Stowbridge Jackson Memorial Fund (1935)** was made available through a trust agreement provided in the will of Zola P. White. The trust, the income of which is to be devoted to instructional needs of the Department of Medicine, is administered by the First National Bank of Portland. The assets of the fund consist principally of real estate in Portland.

**The Widmer Memorial Research Fund (1939)** was made available through a gift from Gertrude E. and Margaret M. Widmer, residents of Eugene, in memory of their parents and brother. The invested capital amounts to \$16,000. The income from this fund is utilized for the purpose of research and treatment of cancer and heart disease.

**The Kenneth A. J. McKenzie Memorial Fund (1940)**, amounting to \$250,000, was given to the University of Oregon by the late Mildred A. Williams in memory of Dr. Kenneth A. J. Mackenzie. Of the annual income of this fund, \$1,000 is devoted to scholarships for premedical and medical students, and the remainder (approximately \$7,000) is devoted to the support of the Department of Surgery.

**The Lola Norwood Diack Trust Fund (1938)** was established by Dr. Samuel L. Diack and others in memory of Lola Norwood Diack. The income is available to the various departments of the Medical School for research.

**The Jones Lectureship in Medicine**, founded by Dr. Noble Wiley Jones of Portland, provides the income from a \$5,000 fund for a series of lectures by an authority in some branch of medical science. The first lectures were given in 1920.

**The Matie B. Train Research Fund (1944)** was established under the will of the late Matie B. Train for research in diseases of the vascular system. The principal of the fund is now about \$5,400.

**The David P. Mathews Research Fund (1945)**, approximately \$20,000, was made available under the will of the late David P. Mathews. The fund is to be

utilized in research and study of improved methods for the treatment and cure of asthma.

**The Weeks Ophthalmology Fund** (1945) was established through a gift of \$5,000 from Mrs. John E. Weeks and the late Dr. Weeks; the fund is utilized to maintain a clinic at the Medical School for the diagnosis and treatment of anomalies of binocular vision.

**The Andrew J. Browning Ophthalmologic Memorial Fund** (1947) was established through a gift of \$3,000 to further the teaching of ophthalmology in the Medical School by purchase of outstanding art illustrating ophthalmic subjects.

**The Thomas M. Joyce Memorial Fund** (1947) was established by friends as a memorial to the late Dr. Thomas M. Joyce. The principal at present amounts to approximately \$21,000. The annual income is utilized to aid in the training of a fellow in surgery.

**The Don McGraw Research Fund** (1948) was established through a gift of \$5,000 from Mrs. Don McGraw and a gift of \$1,000 from Aubrey R. Watzek. The fund will be used to support research in cardiovascular disease and related disorders.

**The Watzek Ophthalmology Research Fund** (1948) has been established through gifts from Mrs. Helen Watzek and her sons, Aubrey R. and C. H. Watzek; it is being used to finance preliminary work in new research projects in ophthalmology.

**The Byron and Johanne Dorsey Endowment Fund** (1949) was established through a gift of \$18,000; the income will be devoted to research on cancer.

## Alumni Association

**T**HE Medical School Alumni Association includes the graduates of the Medical School and of the Willamette University department of medicine, which was merged with the University of Oregon Medical School in 1913. A strong organization has been built up, devoted to the interests of students and graduates and to the encouragement of scientific and professional progress among members of the association and in the medical profession generally. With the faculty of the Medical School, the association is cooperating to build up a great medical center in Portland. The officers of the Alumni Association for 1953-54 are:

DR. MERL L. MARGASON, Portland.....	President
DR. HARRY C. BLAIR, Portland.....	Vice-President
DR. SOLOMON N. WEIL, Rodeo, Cal.....	Vice-President
DR. A. G. YOUNG, Wenatchee, Wash.....	Vice-President
DR. ARCHIBALD O. PITMAN, Hillsboro.....	Vice-President
DR. RICHARD HUMPHREYS, Spokane, Wash.....	Vice-President
DR. HOWARD C. STEARNS, Portland.....	Secretary
DR. JOHN F. LARSELL, Portland.....	Treasurer

# Special Programs

## Graduate Residency Program

ONE of the important functions of a medical school is the training of physicians in the medical specialties. The demand for such training has greatly increased in recent years. In response, the Medical School residency program has been expanded to provide approximately 60 appointments. Residency training follows one year of internship, and consists of two, three, or four years of study devoted entirely to one specialized field of medicine. Instruction is received both in clinical departments and in related basic science departments of the school.

All residencies have received the approval of the Council on Medical Education and Hospitals of the American Medical Association and of the respective American boards. Residencies are offered in anesthesia, dermatology and syphilology, experimental medicine, general practice, internal medicine, obstetrics and gynecology, neurological surgery, neurology, ophthalmology, orthopedic surgery, otolaryngology, pathology (both clinical and anatomical), pediatrics, radiology, general surgery, thoracic surgery, and urology.

The following Portland hospitals cooperate with the Medical School in the residency programs: City of Portland Isolation Hospital, Emanuel Hospital, Shriners' Hospital for Crippled Children, Providence Hospital, Good Samaritan Hospital, and Veterans Hospital.

Applications should be made to the Medical Director of the University of Oregon Medical School Hospitals and Clinics. Appointments are made approximately six months in advance of the beginning of the residency period, July 1.

## Postgraduate Program

THE University of Oregon Medical School makes its teaching and clinical facilities available to physicians for continued postgraduate study. An extensive postgraduate program has been arranged, consisting of a series of short intensive courses, usually of five days' duration. These courses are devoted to special subjects and are scheduled throughout the year. Instruction is by lectures and demonstration, the method of presentation depending upon the subject. Courses are offered in the following fields: internal medicine, general surgery, orthopedic surgery, radiology, malignant diseases, obstetrics and gynecology, and pediatrics.

Enrollment is open to any graduate of an approved medical school who is licensed to practice in his state of residence. The fee for five-day courses is \$50.00; the fee for shorter courses is proportionately less.

Any physician meeting the eligibility requirements stated above may attend any of the regularly scheduled clinical teaching activities in the hospitals and clinics without official enrollment and without payment of fees.

## Graduate Studies

**T**HE Medical School offers graduate instruction leading to the Master of Science and Doctor of Philosophy degrees; these degrees are conferred by the University of Oregon upon recommendation of the faculty of the Medical School. The graduate program is designed for students who plan careers in teaching and research in the basic medical sciences and to provide specialized training in the scientific approach to medical problems for students preparing for teaching and research in clinical medicine.

Graduate work, leading to the M.S. or the Ph.D. degree, is offered in the fields of anatomy, bacteriology, biochemistry, pathology, pharmacology, and physiology.

For admission to work toward the master's degree, the student must hold a bachelor's degree from an accredited college or university. A reading knowledge of a modern foreign language is highly desirable; all candidates must have training in elementary statistics. Special undergraduate preparation is recommended by each of the departments offering graduate work; information concerning such preparation may be obtained from the Registrar of the Medical School.

For the M.S. degree, the student must complete 30 term hours of work in his major subject and 15 term hours in a minor subject. A minimum of three academic terms in residence as a graduate student is required. No graduate credit is granted in a course in which the student receives a grade lower than IV, and a minimum yearly average of III is required for continued registration. Each student must submit a thesis, consisting of a report on experimental work, and pass an oral examination on the thesis at least ten days prior to commencement. A written qualifying examination, covering the broad field of his graduate work, may be required of a candidate for the master's degree, at the discretion of the major department and the Graduate Council.

A total of 135 term hours of graduate work is required for the Ph.D. degree, of which a minimum of 20 term hours must be in a single minor or a minimum of 30 term hours in two minors. Not more than 35 term hours of work in a minor will be accepted. The minimum residence requirement is six academic terms. The candidate must maintain a yearly grade average of III or higher.

A written qualifying examination, covering the broad field of the student's graduate work is required before admission to candidacy for the Ph.D. degree. The student is not eligible to take the qualifying examination until he has demonstrated, by examination, a reading ability in German and in French or another modern foreign language.

The thesis for the Ph.D. degree must show evidence of originality in the planning and execution of independent experimental work, and must represent an original contribution to knowledge. The candidate must pass an oral examination on his thesis.

The Medical School also offers a special program of study for students who wish to earn the M.S. degree while enrolled in the regular medical course. This program requires one academic year of residence beyond the residence required for the M.D. degree. Students following this program are granted minor credit for the basic science courses in the medical curriculum.

Candidates for the Ph.D. degree who already hold the M.D. degree may apply a maximum of 45 term hours of credit in the basic medical sciences toward the graduate degree. Simultaneous work toward the M.D. and the Ph.D. degrees is not permitted.



Further information concerning graduate studies at the Medical School may be obtained from the Registrar. Tuition and fees for graduate students are listed on page 45.

## Nursing Education

**T**HE Department of Nursing Education at the University of Oregon Medical School is organized on a collegiate basis; the department offers (1) an undergraduate curriculum designed to prepare young women for service as professional nurses in the care of the sick and in the promotion of community health; and (2) advanced programs of study for graduate nurses in the special fields of public health nursing, supervision, teaching, and medical and surgical staff nursing.

The student in the undergraduate four-year degree curriculum takes the first five terms of her work at the University of Oregon, at Oregon State College, or at another accredited college or university. The prenursing curriculum is completed with one term of work on the campus of the Medical School, and is followed by a ten-term professional curriculum coordinated with clinical instruction in the hospitals and clinics of the Medical School. The teaching units in which clinical experience is received are the Multnomah Hospital, the Doernbecher Memorial Hospital for Children, the University State Tuberculosis Hospital, and the Outpatient Clinic.

The programs for graduate nurses are planned to provide: (1) opportunities for building a strong educational foundation through work in written and spoken English, history, socio-economic problems, literature and the fine arts, and biological and physical science; (2) a thorough preparation in one or more of the following broad nursing fields: (a) public health nursing, (b) supervision, (c) teaching, and (d) medical and surgical staff nursing. The programs are open both to nurses who desire to complete work towards a Bachelor of Science degree with a major in nursing and to nurses who wish preparation in a particular area of professional nursing.

A separate catalog containing detailed information on organization, faculty, facilities, requirements, and curricula of the Department of Nursing Education may be obtained on request.

## Medical Technology

**A** STANDARD twelve-month program of training in the field of medical technology is offered in the clinical laboratories of the Medical School. The program is approved by the Registry of Medical Technologists and by the Council on Medical Education and Hospitals of the American Medical Association. For detailed information, see page 68.

## Hospital Dietetics

**T**HE course in hospital dietetics offered in the University of Oregon Medical School Hospitals and Clinics was approved by the American Dietetic Association in 1943. The course provides the one year's internship in a hospital necessary to complete requirements for membership in the association.

The minimum admission requirement is graduation with a B.S. degree from an accredited college with a major in foods or in institutional management.

During the twelve-month training period at the Medical School, the student pays no tuition but provides her own supplies, including uniforms. Students receive complete maintenance and an allowance of \$15.00 per month.

Appointments are made once a year; applications should be submitted to the Medical Director, University of Oregon Medical School Hospitals and Clinics, not later than February 15.

## X-Ray Technique

**T**HE Department of Radiology of the University of Oregon Medical School offers a twelve-month course of training for X-ray technicians. The course, which was established in 1930, is approved by the Council on Medical Education and Hospitals of the American Medical Association and by the American Registry of X-Ray Technicians.

The minimum admission requirement is graduation from an accredited high school with a high scholastic rating; however, preference is given applicants who have college training with credits in mathematics and physics.

No tuition is charged during the period of training, but the student must provide his own books, supplies, and uniforms.

The course includes lectures in anatomy, physiology, physics, and X-ray equipment, and lectures and clinical experience in dark-room chemistry and procedures, X-ray techniques, positioning of patients, hospital ethics, record keeping, department operation, and X-ray therapy. All instruction is under the direction of the head of the Department of Radiology, University of Oregon Medical School Hospitals and Clinics.

At the present time 12 students are admitted annually as vacancies occur. Applications should be submitted to the Chief Technician, Department of Radiology, University of Oregon Medical School Hospitals and Clinics.

Upon successful completion of the course, a certificate is given by the University of Oregon Medical School. An additional year of clinical experience under a radiologist must be completed before application for registration with the American Registry of X-Ray Technicians.

# Student Information

## Admission and Requirements

**A**DMISSION to the Medical School is based upon two types of qualifications. The applicant must present evidence of good character, proper attitude, and sincere interest in the study of medicine. He must also have demonstrated sufficient intellectual ability to undertake satisfactorily the study of medicine, as judged by his premedical scholastic record and scores on the Medical College Admission Test. Admission is on a competitive basis.

Applicants for admission are required to have completed satisfactorily four years in an accredited high school, or its equivalent, and collegiate preparation of not less than three years of full-schedule work in an accredited college or university.

(1) **High-School Preparation.** The following high-school course, which meets all the formal requirements, is strongly recommended:

	Units		Units
English.....	4	Latin.....	2
Algebra.....	1½	History.....	1
Geometry.....	1	German or French.....	2
Physics.....	1	Electives.....	1½
Chemistry.....	1		—
Total.....			15

(2) **Collegiate Preparation.** The applicant must have completed satisfactorily 138 term hours (92 semester hours) or credit, exclusive of military science.

The following subjects and credits are prescribed as the minimum acceptable for admission:

	Term hours
Chemistry.....	23
General inorganic, which may include qualitative analysis.....	12
Quantitative analysis, emphasis on volumetric analysis.....	3
Organic.....	8
Biology.....	15
General biology or zoology.....	9
Selections from general embryology, vertebrate, or general physiology (order of preference, embryology, vertebrate anatomy).....	6
Physics.....	12
Mathematics.....	6
*English.....	9
Total prescribed credit.....	65

Foreign language is not specifically required for admission to the Medical School, but some knowledge of a major modern foreign language (German, French, Russian, Spanish) is highly recommended as a part of the cultural training of the physician. Students anticipating research in the medical sciences should have a basic knowledge of German and French. The premedical student should keep in mind that some medical schools require credit in foreign language for admission.

The work in organic chemistry must include the chemistry of both aliphatic and aromatic compounds. Biochemistry will not be accepted toward meeting the requirement. Students electing additional work are advised to take a course in elementary physical chemistry. At least 25 per cent of all chemistry credit must be for laboratory work.

\* Students expecting to receive the bachelor's degree from the University of Oregon should include 9 hours of English composition and 9 hours of English literature in their pre-medical programs.

Human anatomy is not accepted toward meeting the minimum requirements in biology. Students electing additional work are advised to take courses in embryology, vertebrate anatomy, histological technique, or general physiology.

The work in physics must include the divisions of mechanics, heat and sound, light and electricity. Students electing additional work are advised to take further courses in electricity or atomic physics.

The work in mathematics should be of standard college grade, and should include subjects such as algebra, elementary analysis, or trigonometry. Students electing additional mathematics are advised to take work in calculus.

The premedical student is advised very strongly against taking any medical courses in his preparation for the study of medicine. Rather, he should devote his efforts to obtaining the best possible general cultural education and, in addition, a thorough training in the basic sciences of chemistry, physics, and biology.

*Recommended Elective Subjects.* The student preparing to study medicine is advised to plan a balance in elective courses between courses in liberal arts and courses, beyond the minimum requirements, in subjects prescribed for admission to the Medical School. Subjects suggested are: history, economics, sociology, psychology, English, public speaking, and foreign language.

A fee of \$5.00 is charged for the evaluation of transcripts submitted with the application for admission. When an applicant is accepted for admission to the Medical School, a deposit of \$25.00 must be paid not later than two weeks following acceptance, in order to reserve a place in the entering class. This deposit of \$25.00 applies toward the tuition fee of the first term. It is not refundable after a period of thirty days following notice of acceptance.

Because of the large number of applications received from students in the Pacific Northwest region, it is seldom possible to accept applicants from other sections of the country.

Applications for admission should be submitted between September 1 and December 15. Application forms may be obtained from the Registrar of the Medical School.

**Aptitude Test.** Applicants for admission are expected to have taken the aptitude test given for the Association of American Medical Colleges at the various institutions offering premedical curricula. Exceptions to this rule may be allowed in the case of applicants who, because of legitimate reasons approved by the Committee on Admissions, have been unable to take the test.

**Bachelor's Degree.** A student entering the University of Oregon Medical School without a Bachelor of Arts or Bachelor of Science degree must complete the work required for one of these degrees in the Oregon State System of Higher Education, or in the institution at which he received his premedical preparation, before entering upon the work of the third year in the Medical School.

The University of Oregon, Oregon State College, and most of the colleges and universities of the Pacific Northwest recognize credit earned by a student during his first year at the Medical School as credit earned in residence toward the bachelor's degree.

**Special Students.** Graduates in medicine may register as special students. Graduates in medicine may not be candidates for the degree of Doctor of Medicine.

Students holding only academic degrees may be admitted as special students in certain courses in the Medical School upon recommendation by the head of the department concerned, subject to the approval of the Committee on Admissions and the dean. Such students may not receive academic credit for work in clinical subjects and may not audit clinical courses.

Undergraduates may not be admitted to courses in the Medical School as special students.

Special students are required to submit credentials in support of their application for admission.

Students who register for special work are charged tuition according to the amount of work undertaken and the nature of the course.

**Advanced Standing.** A student may be considered for admission with advanced standing, provided his official credentials are accompanied by a statement from the registrar of the institution from which he is transferring to the effect that the applicant's scholarship in medical-school work ranks in the upper fifty per cent of his class. An honorable dismissal and premedical preparation meeting the regular requirements for admission are also required. In general, only transfer to the third-year class is feasible. Only a limited number of students can be admitted with advanced standing.

## Scholastic Regulations

**Grading System.** A numerical grading system of *I* to *V* is used at the Medical School. *I* is the highest and *V* is the lowest passing grade. If a course is not completed within the time allotted, the work must be finished satisfactorily within one year. *Failure* in a course requires repetition of the course.

**Elective Courses.** If a student registers for an elective course, he must complete the course unless he officially withdraws. A student may not withdraw from an elective course later than two weeks after the beginning of the term without special permission of the dean.

**Promotion.** In order to be promoted from the first to the second year and from the second to the third year in the Medical School, the student must receive a passing grade in all subjects and an average grade of *IV* or better for the work of the entire year. The status of students failing to meet these requirements is determined by the Promotion Board. Third- and fourth-year students must receive satisfactory grades in all subjects. The faculty of the Medical School reserves the right to dismiss a student for reasons other than deficient scholarship.

**Requirements for the Degree of Doctor of Medicine.** A candidate for the degree of Doctor of Medicine must complete satisfactorily the curriculum prescribed by the faculty of the Medical School. All candidates for degrees are required to be present at the Commencement exercises to receive their diplomas in person. The Doctor of Medicine degree is conferred by the University of Oregon upon the recommendation of the faculty of the Medical School.

## Fees and Deposits

**F**EEES and deposits paid by students at the University of Oregon Medical School are as follows:

### REGULAR FEES

Tuition, per term.....	\$ 60.00
Laboratory and course fee.....	81.00
<sup>1</sup> Building fee, per term.....	5.00
<sup>2</sup> Incidental fee, per term.....	6.00
	\$152.00
Nonresident fee, per term (in addition to fees for resident students).....	\$ 60.00

<sup>1</sup> Part-time special students (students taking 6 term hours of work or less) do not pay the building fee.

<sup>2</sup> The incidental fee is for student health service.

**GRADUATE FEES<sup>1</sup>**

For graduate students registered for 7 or more term hours of work per term:

Tuition .....	\$ 10.00
Laboratory and course fee.....	20.00
<sup>2</sup> Building fee.....	5.00
<sup>3</sup> Incidental fee.....	6.00
	\$ 41.00

For graduate students registered for 6 term hours of work or less.....\$6.00 per term hour (minimum, \$12.00 per term)

For graduate students employed as graduate or research assistants or fellows, per term:

<sup>2</sup> Building fee.....	\$ 5.00
<sup>3</sup> Incidental fee.....	6.00
	\$ 11.00

**DEPOSITS**

<sup>4</sup> Deposit to reserve place in entering class.....	\$25.00
<sup>5</sup> Breakage deposit, per year—first and second years.....	15.00
<sup>5</sup> Breakage deposit, per year—graduate students.....	5.00

**SPECIAL FEES**

Registration and laboratory fee for special students registered for 6 term hours of work or less.....\$10.00 per term hour (minimum, \$20.00 per term)

Auditor's fee for lectures, per term hour.....\$ 4.00  
An auditor is a person who has obtained permission to attend classes without receiving academic credit.

Transcript fee .....

.....	\$ 1.00
-------	---------

One transcript is issued free; for any transcripts issued after the first, a fee of \$1.00 is charged for the first copy, and 50 cents for each additional copy issued simultaneously.

Evaluation fee.....\$ 5.00  
The evaluation fee is charged for the evaluation of transcripts submitted with the application for admission; not refundable.

Late-registration fee, per day.....\$ 1.00  
Students registering after the scheduled registration day of any term pay a late-registration fee of \$1.00 per day. The first penalty day for graduate students is one week after the scheduled registration day.

Penalty for late payment of tuition fee, per day.....25 cents  
The first penalty day is one week after registration. Enrollment is canceled if tuition is not paid two weeks after registration day; a \$2.00 fee is required for reinstatement.

Graduate qualifying-examination fee.....\$1.00 to \$15.00

Cap-and-gown rental fee.....\$2.00

<sup>1</sup> Only those students pursuing programs of study toward the M.A., M.S., or Ph.D. degree are classified as graduate students. These students do not pay the nonresident fee.

<sup>2</sup> Part-time special students (taking 6 hours of work or less) do not pay the building fee.

<sup>3</sup> The incidental fee is for student health service.

<sup>4</sup> See **ADMISSION AND REQUIREMENTS**.

<sup>5</sup> The cost of any damage done by a student to Medical School property is deducted from his deposit; in case the identity of the one responsible cannot be established, a pro-rata charge is made against the entire class of which he is a member.

### MICROSCOPES

Medical students are expected to provide themselves with microscopes. Microscopes are available for students who wish to rent them, for a fee of \$4.00 a term.

### FEE REFUNDS

Students who withdraw from the Medical School and who have complied with the regulations governing withdrawals are entitled to certain refunds of fees paid, depending on the time of withdrawal. The refund schedule has been established by the Oregon State Board of Higher Education and is on file in the Business Office of the Medical School. All refunds are subject to the following regulations:

(1) Any claim for refund must be made in writing before the close of the term in which the claim originated.

(2) Refunds in all cases are calculated from the date of application for refund and not from the date when the student ceased attending classes, except in unusual cases when formal withdrawal has been delayed through causes largely beyond the control of the student.

### REGULATIONS GOVERNING NONRESIDENT FEE

The Oregon State Board of Higher Education has ruled that any person who comes into the state of Oregon for the purpose of attending one of the institutions under the control of the Board, and who for any reason is not qualified for classification as a resident of the state of Oregon, shall pay the nonresident fee, except: (a) a student who holds a degree from an accredited college or university and is registered in a curriculum other than professional dentistry, law, or medicine, (b) a student attending summer session, (c) a student paying part-time fees, (d) a student whose parent is a regular employee of the Federal government stationed in Oregon, or (e) a student whose father is domiciled in the state of Oregon as defined under (1) below.

The residence or domicile of a student is normally that of his father; if his father is not living, it is normally that of his mother. In case of parents' divorce, the domicile of a student is generally determined by the residence of the parent to whom custody is granted by the court. The domicile of a wife is normally that of her husband; if both are students, the wife's residence status is determined by that of the husband. The domicile of a student who is independent of the relations mentioned above is determined by rule (1) below. An alien cannot begin to establish residence until he has obtained his first citizenship papers.

The Board has established the following rules to be observed in determining the residence status of students:

(1) Residence and domicile are synonymous and domicile shall be considered to be a fixed permanent residence to which the student has the intention of returning. The fixed permanent residence must normally have been maintained for at least twelve months prior to the school term for which resident classification is sought, and must be a bona fide residence which the student has no intention of changing when the school period has expired. Proved actual residence and intention to remain must exist simultaneously. Factors used in determining intent include age and family status of the student, residence of near relatives, place of voting, ownership of property, sources of financial support, length of time within the state, record of employment and schooling (intent cannot be demonstrated by school attendance alone).

(2) A student whose official records show his own or his parents' domicile to be outside of Oregon is prima facie a nonresident, and the burden is upon the stu-

dent to prove the contrary. If his official transcripts of academic record show attendance at a school outside of Oregon, he may be required to furnish further proof of Oregon domicile.

(3) A nonresident at the time of enrollment is held to that classification throughout his attendance as a student, except where he can prove that his or his parent's previous domicile has been abandoned and a new one established in Oregon in accordance with these regulations. A resident student will be reclassified as nonresident at any time his Oregon domicile is lost.

## Fellowships, Scholarships, Loan Funds, Prizes

**Noble Wiley Jones Pathology Research Fellowship.** This fellowship, founded in 1919, consisting of the interest on \$5,000 held in trust, is the gift of Dr. Noble Wiley Jones of Portland. It is awarded annually to a medical student or resident on the basis of scholastic ability, training in pathology, and interest in research in this field.

**Kenneth A. J. Mackenzie Memorial Scholarships.** Five \$200 scholarships are awarded annually for the study of medicine, in accordance with the following plan: one \$200 scholarship is awarded each year to the outstanding premedical student at the University of Oregon in the last year of his premedical studies; if the student enters the University of Oregon Medical School and continues to maintain a high scholastic record, the scholarship is renewable for each of his four years of medical training; if the student does not maintain a high scholastic record at the Medical School, his scholarship is transferred to the outstanding member of his Medical School class who has taken his premedical work at the University of Oregon. The scholarships are a memorial to Dr. Kenneth A. J. Mackenzie, former dean of the Medical School; they are endowed through a bequest from the late Mrs. Mildred Anna Williams.

**Pohl Memorial Scholarships.** These scholarships were endowed in 1936 by a gift of \$5,000 from Dr. Esther Pohl Lovejoy, in memory of her husband, Dr. Emil Pohl, and her son, Frederick Clayson Pohl. The original gift has been supplemented by additional annual donations from Dr. Lovejoy, which have increased the endowment to about \$29,700. Awards are made to students of promise in the field of medicine. Two-thirds of the scholarships are given to men students, one-third to women students. Application should be filed with the office of the dean of the Medical School not later than April 1. Scholarships are awarded by the dean upon the recommendation of the scholarship Committee of the Medical School.

**State Scholarships.** In accordance with special authorization from the Legislature, the State Board of Higher Education awards annually a limited number of scholarships to students in the institutions of the State System who are residents of Oregon, who rank high in scholastic attainment, and who need financial assistance. These scholarships cover tuition. Recipients must pay the building fee, the incidental fee, and special fees. Award of state scholarships to students at the Medical School is made upon recommendation of the dean and the Scholarship Committee of the Medical School. Applications should be sent to the dean of the Medical School not later than April 1.

**George H. Strowbridge Memorial Scholarship.** This scholarship consists of the income from a bequest of \$5,000 from Mary S. Muellhaupt in memory of Dr. George H. Strowbridge, a graduate of the University of Oregon Medical



School in the Class of 1897. Award is made to a student of the second-, third-, or fourth-year class upon the basis of scholastic attainment and need. Application should be filed in the office of the dean of the Medical School not later than April 1. Scholarships are awarded by the dean upon the recommendation of the Scholarship Committee of the Medical School.

**Pfizer Scholarships for Medical Students.** An annual grant of \$1,000 is made to the Medical School by Charles Pfizer and Company, Brooklyn, N.Y., to provide scholarship awards to not more than three students in medicine. Preference is given to first- and second-year students. Scholarships are awarded by the dean on the recommendation of the Scholarship Committee. Applications should be filed in the office of the dean not later than April 1.

**Frank Ralston Research Student Assistantship.** This assistantship was made available in 1946 through a gift of \$5,000 from Dr. Frank Ralston. Since that time additional gifts have increased the principal of the fund to approximately \$11,000. The funds are devoted to research in glaucoma under the direction of the head of the Department of Ophthalmology.

**Ben Selling Loan Fund.** This fund, a bequest from the late Mr. Ben Selling, is administered by Dr. Laurence Selling and the Trust Department of the First National Bank of Portland. Applications for loans are made through the office of the dean of the Medical School.

**W. K. Kellogg Loan Fund.** In May 1942, the W. K. Kellogg Foundation established a \$10,000 loan fund at the University of Oregon Medical School for the financial assistance of medical students. Preference is given to first- and second-year students who have demonstrated scholastic ability, character, and need. The usual loan is \$250. Loans are administered through the office of the dean.

**Leona M. Hickman Student Loan Fund.** This fund, established in 1936, is available, by the terms of the trust, to young men who are actual residents of King County, state of Washington; the fund is administered by the Peoples National Bank of Washington in Seattle as trustee. Application should be made to the Trust Department of the Peoples National Bank of Washington, 1414 Fourth Avenue, Seattle, Washington.

**F. E. Jacobs Memorial Loan Fund.** This loan fund was established in 1950 through gifts from relatives and friends of the late Dr. F. E. Jacobs, a 1929 graduate of the University Medical School. Loans are made to senior medical students. The fund at present totals approximately \$600.

**Henry Waldo Coe Prize.** This prize, founded in 1929, is awarded to a second-, third-, or fourth-year student in the Medical School who presents an essay on a medical subject exhibiting superiority and originality in composition. The prize consists of the interest on a gift of \$1,000 from the late Dr. Henry Waldo Coe.

**George T. Gerlinger Memorial Graduation Gift.** This fund, established in 1952 by a gift from Mrs. George T. Gerlinger in memory of her husband, provides an annual award of \$100 to an outstanding senior from Benton, Linn, or Polk County.

**Joseph Lipschutz Memorial Essay Award.** An award of \$50 is made annually to the fourth-year medical student writing and presenting the best paper in

the field of pediatrics. The award is supported by a \$600 fund, contributed by private donors as a memorial to Dr. Joseph Lipschutz, graduate of the Medical School who gave his life for his country in World War II.

**University of Oregon Loan Funds.** Except in the case of a few funds which are specifically restricted to the University students at Eugene, students of the Medical School are eligible for loans from the University student loan funds on the same basis as students on the campus at Eugene. For loan regulations see the general University Catalog.

## Student Health

**A** STUDENT health service program at the Medical School is carried on under the direction of a committee of the faculty appointed by the dean. In order to safeguard the health of all medical students, physical examinations, chest X-rays, inoculations, and other preventive measures are given. A dispensary service, located in the student health office, is conducted by a student health physician and a registered nurse, who maintain regular office hours during the day. Emergencies and treatment of acute diseases are also cared for by the health service. A fee of \$6.00 per term is charged each student for this service.

## Fraternal and Honor Societies

**C**HAPTERS of the following medical fraternities and honor societies are located at the Medical School: Alpha Epsilon Iota, Alpha Kappa Kappa, Nu Sigma Nu, Phi Beta Pi, Alpha Omega Alpha (honorary medical society for both men and women).

## Curriculum in Medicine

**T**HE curriculum in medicine requires a total of seven years' work beyond high school. The first three years must be satisfactorily completed before admission to the Medical School in Portland. Since facilities for instruction provide for the acceptance of only a limited number of applicants, completion of premedical studies does not guarantee admission to the Medical School.

The four years spent in the Medical School in Portland are devoted to the subjects of the regular four-year curriculum in medicine required by law.

The prescribed and recommended subjects for the three premedical years are described under **ADMISSION AND REQUIREMENTS**. In the first, second, third, and fourth years at the Medical School there are 4,542½ class hours of required work. Descriptions of courses are to be found under the several departmental headings.

### PRESCRIBED WORK

The hours listed below do not include examination periods.

	First Year				Term hours
	Aggregate class hours			Total	
	Lecture	Lab.	Clinic		
An 411, 412, 413.....Anatomy.....	77	264	....	341	15
An 414.....Embryology.....	22	66	....	88	4

	Aggregate class hours			Total	Term hours	
	Lecture	Lab.	Clinic			
An 415.....	Histology.....	33	99	132	6	
An 511.....	Neurology.....	22	66	88	4	
BCh 411, 412.....	Biochemistry.....	77	165	242	12	
Phy 411.....	Physiology.....	55	99	154	8	
Med 411, 412, 413.....	Introduction to Clinical Medicine.....	33	....	33	3	
PH 411.....	Statistical Methods.....	11	33	44	2	
		330	792	1,122	54	
<b>Second Year</b>						
Bac 413, 414.....	Med. Microbiology & Immunology.....	66	132	198	10	
Pth 511, 512.....	Pathology.....	66	132	198	10	
Pth 513.....	Laboratory Diagnosis.....	33	66	99	5	
Pth 514.....	Gyn. and Obs. Pathology.....	11	22	33	1½	
Phc 511, 512.....	Pharmacology.....	88	66	154	10	
Phy 412.....	Physiology.....	44	66	110	6	
Med 612, 613, 614.....	Medicine (Phys. Diag.).....	66	....	66	132	9
Ps 611.....	Neuropathology and Psychopathology.....	11	....	11	1	
PH 512, 513.....	Epidemiology.....	33	33	66	4	
Sur 610, 611.....	Introduction to Surgery.....	22	....	22	2	
Sur 612.....	Healing Processes.....	11	....	11	1	
		451	517	66	1,034	59½
<b>Third Year</b>						
PATHOLOGY:						
Pth 515.....	Laboratory Neuropathology.....	11	22	33	1½	
MEDICINE:						
Med 617, 618.....	Clerkships.....	....	....	198	198	13
Med 620, 621.....	Medical Clinic.....	....	....	22	22	1
Med 668, 669, 670.....	Practice of Medicine.....	198	....	198	18	
Ps 613, 614.....	Psychopathology.....	22	....	22	1	
Der 611, 612, 613.....	Dermatology and Syph. Clinic.....	....	....	33	33	1½
RADIOLOGY:						
Rad 611, 612, 613.....	Radiographic Diagnosis.....	33	....	33	1½	
PUBLIC HEALTH AND PREVENTIVE MEDICINE:						
PH 511.....	Principles of Public Health.....	33	....	33	3	
DENTAL AND ORAL MEDICINE:						
DM 612.....	Dent. Facial Growth and Oral Path.....	11	....	11	1	
SURGERY:						
Sur 613, 614.....	Minor Surgery.....	22	....	22	2	
Sur 615.....	Physiotherapy.....	11	....	11	½	
Sur 640.....	Clerkships.....	....	....	66	66	3
Sur 643.....	Surg. Clinics.....	....	....	66	66	3
Sur 646, 647, 648.....	Clerkship Clinic.....	33	....	33	1½	
Sur 661, 662.....	Anesthesia.....	22	....	22	1	
Orp 611.....	Orthopedics.....	22	....	22	1	
Orp 612, 613.....	Surgery of Extremities.....	....	....	44	44	2
UROLOGY:						
Ur 611.....	Lectures.....	11	....	11	½	
OPHTH., OTOL., RHIN., LARYN.:						
Eye 611.....	Ophth. Lectures.....	11	....	11	½	
Ent 611.....	O. R. and L. Lectures.....	11	....	11	½	
OBSTETRICS:						
Obs 611.....	Intro. Lect. and Demon.....	22	....	22	1	
Obs 612.....	Lec. and Demon.....	22	....	22	1	
Obs 613.....	Path. Preg., Labor and Puerp.....	22	....	22	1	
Obs 614.....	Seven days' service in hospital.....	....	....	11	11	½
Obs 615.....	Manikin.....	22	....	22	1	

	Aggregate class hours				Term hours
	Lecture	Lab.	Clinic	Total	
<b>GYNECOLOGY:</b>					
Gyn 611.....	Lectures.....	22	....	22	1
Gyn 612.....	Lectures.....	22	....	22	1
Gyn 613.....	Clerkships.....	....	33	33	1½
<b>PEDIATRICS:</b>					
Ped 611, 612, 613....	An. Ph. Hy. Inf. Ch.....	22	....	11	33
Ped 614, 615, 616....	Dis. of Inf. and Ch.....	33	....	33	1½
Ped 617.....	Clerkships.....	....	44	44	2
Ped 618.....	Physical Diagnosis.....	....	11	11	½
		638	22	539	1,199
					70½
<b>Fourth Year</b>					
<b>PATHOLOGY:</b>					
Pth 613.....	Gen. Path. Conf.....	....	33	33	1½
Pth 615.....	Tumor Clinic.....	....	33	33	1½
Pth 617.....	Surgical Pathology.....	....	33	33	1½
Pth 618.....	Oncology.....	11	11	22	1
<b>MEDICINE:</b>					
Med 624, 625, 626....	Med. Outpatient Clinic.....	....	132	132	6
Med 627.....	Med. Clinic.....	....	11	11	½
Med 635.....	Tuberculosis Clinic.....	....	22	22	1
Med 636.....	Diabetes & Metabol. Outpatient Clinic.....	....	22	22	1
Med 645.....	Cardiovascular-Renal Outpatient Clinic.....	....	22	22	1
Med 651.....	Medical Jurisprudence.....	11	....	11	½
Med 658.....	Allergy Clinic.....	....	11	11	1
Med 661.....	Medical Economics.....	11	....	11	½
Med 664.....	Tuberculosis Clerkship.....	5½	....	5½	½
Med 671.....	Occupational Med. and Toxicology.....	11	....	11	1
Med 672, 673, 674....	Conf. on Medical Therapy.....	....	33	33	1½
Med 678, 679.....	Tropical Medicine.....	22	....	22	2
Med 680.....	Gastroenterology Outpatient Clinic.....	....	22	22	1
Med 681.....	Endocrinology Outpatient Clinic.....	....	22	22	1
Med 682.....	Chest Diseases Outpatient Clinic.....	....	22	22	1
Med 683.....	Hematology Outpatient Clinic.....	....	22	22	1
Med 684.....	Allergy Outpatient Clinic.....	....	22	22	1
Neu 614.....	Nervous Dis. Outpatient Clinic.....	....	22	22	1
Neu 615.....	Nerv. and Mental Clinic.....	....	11	11	½
Ps 615.....	Psychiatry Outpatient Clinic.....	....	22	22	1
Ps 619.....	Psychooses.....	11	....	11	½
Der 615.....	Dermatology.....	....	33	33	1½
<b>SURGERY:</b>					
Sur 617.....	Outpatient Clinic.....	....	33	33	1½
Sur 620, 621, 622....	Surgical Conference.....	....	33	33	1½
Sur 623, 624, 625....	Gen. Surg. Clinic.....	....	66	66	3
Sur 663.....	Clerkship in Anesthesia.....	....	16	16	½
Orp 616.....	Orp. Outpatient Clinic.....	....	33	33	1½
<b>UROLOGY:</b>					
Ur 612, 613.....	Clinic.....	....	22	22	1
Ur 614.....	Outpatient Clinic.....	....	33	33	1½
<b>OPHTH., OTOL., RHIN., LARYN.:</b>					
Eye 612.....	Ophth. Outpatient Clinic.....	....	33	33	1½
Eye 613.....	Ophth. Lecture.....	11	....	11	½
Ent 612.....	O. R. and L. Outpatient Clinic.....	....	33	33	1½
Ent 613.....	O. R. and L. Lecture.....	11	....	11	½
<b>OBSTETRICS:</b>					
Obs 616.....	Clinic.....	....	22	22	1
Obs 617.....	Outpatient Service (participation in six deliveries).....	....	33	33	1½
Obs 618.....	Postnatal Clinic.....	....	11	11	½
Obs 619, 620, 621....	General Clinic.....	....	33	33	1½
Obs 622.....	Clerkships.....	....	11	11	½

		Aggregate class hours			Term hours	
		Lecture	Lab.	Clinic		Total
<b>GYNECOLOGY:</b>						
Gyn 614.....	Outpatient Clinic.....	....	....	22	22	1
Gyn 615.....	Operative Clinic.....	....	....	11	11	½
<b>PEDIATRICS:</b>						
Ped 619.....	Outpatient Clinic.....	....	....	44	44	2
Ped 622, 623, 624....	Dis. Inf. and Child.....	33	....	....	33	1½
		137½	11	1,039	1,187½	56

**RECAPITULATION**

	Aggregate class hours				Term hours	
	Lecture	Laboratory	Clinic	Total		
First year.....	330	792	....	1,122	54	
Second year.....	451	517	66	1,034	59½	
Third year.....	638	22	539	1,199	70½	
Fourth year.....	137½	11	1,039	1,187½	56	
		1,556½	1,342	1,644	4,542½	240

**PRESCRIBED WORK BY DEPARTMENTS**

	Preclinical	Aggregate class hours
Anatomy.....	.....	649
Bacteriology.....	.....	198
Biochemistry.....	.....	242
Physiology.....	.....	264
Pharmacology.....	.....	154
Pathology.....	.....	330
Total hours, preclinical.....	.....	1,837
<b>Clinical</b>		
Pathology.....	.....	154
Medicine:		
General Medicine.....	.....	984½
Nervous and Mental Diseases.....	.....	33
Psychiatry.....	.....	66
Dermatology and Syphilology.....	.....	66
Medical Jurisprudence.....	.....	11
Medical Economics.....	.....	11
Dental Medicine.....	.....	11
Radiology.....	.....	33
Public Health.....	.....	143
Surgery:		
General Surgery.....	.....	71
Urology.....	.....	396
Orthopedic Surgery.....	.....	99
Ophthalmology.....	.....	55
Otology, Rhinology, Laryngology.....	.....	55
Gynecology.....	.....	110
Obstetrics.....	.....	209
Pediatrics.....	.....	198
Total hours, clinical.....	.....	2,705½
Total hours, prescribed work.....	.....	4,542½

**Course-Numbering System**

**M**EDICAL School courses are numbered in accordance with the uniform course-numbering system of the Oregon State System of Higher Education. This numbering system, as it applies to the Medical School courses, is as follows:

- 400-499. Upper-division courses primarily for first-year students in medicine, but to which graduate students may be admitted on approval of the graduate adviser and department head concerned.
- 500-599. Courses primarily for students in basic medical science, but to which graduate students may be admitted on approval of graduate adviser and department head concerned.
- 600-699. Courses that are highly professional in nature and may count toward a professional degree, but cannot apply toward an advanced academic degree (M.A., M.S., or Ph.D.).

Certain numbers are reserved for courses that may be taken through successive terms under the same course number, credit being granted according to the amount of acceptable work done. These course numbers are as follows:

- |               |                              |
|---------------|------------------------------|
| 501. Research | 505. Reading and Conference. |
| 503. Thesis.  | 507. Seminar.                |

## Basic Science Departments

### ANATOMY

#### Required Courses

##### First Year

- An 411, 412, 413. **Gross Anatomy.** 7 hours fall, 5 hours winter, 3 hours spring.  
 Fall: lectures and quizzes, 3 hours a week; laboratory, 12 hours a week.  
 Winter: lectures and quizzes, 2 hours a week; laboratory, 9 hours a week.  
 Spring: lectures and quizzes, 2 hours a week; laboratory, 3 hours a week. 341 hours. Drs. Pearson, Stotler, and assistants.
- An 414. **Embryology.** 4 hours fall.  
 Lectures and quizzes, 2 hours a week; laboratory, 6 hours a week; 88 hours. Drs. Tunturi, Walker, and assistants.
- An 415. **Histology.** 6 hours winter.  
 Lectures and quizzes, 3 hours a week; laboratory, 9 hours a week; 132 hours. Drs. Tunturi, Walker, and assistants.
- An 511. **Neurology and Organs of Special Senses.** 4 hours spring.  
 Prerequisites: An 411, An 415. Lectures, 2 hours a week; laboratory, 6 hours a week; 88 hours. Drs. Pearson, E. Davis, Dow, Kvernland, Larson, K. Livingston, Stotler, Tunturi, and R. Zeller.

##### Elective Courses

- An 416. **Microscopic Technique.** 2 hours spring.  
 Limited to 8 students. Registration only after consultation with instructor. Laboratory, 6 hours a week; 66 hours. Mrs. Sceats and staff.
- An. 501. **Research.** Any term, hours to be arranged.  
 Open to qualified students in any branch of anatomy upon approval of the instructors. Drs. Pearson, Stotler, Tunturi, and Walker.
- An 505. **Reading and Conference.** Any term, hours to be arranged.  
 Drs. Pearson, Stotler, Tunturi, and Walker.
- An 507. **Seminar and Journal Club.** Any term, hours to be arranged.  
 Anatomical staff and advanced students.
- An 514. **Special Dissections.** Term and hours to be arranged.  
 Registration limited by available material. Prerequisites: An 411, 412, 413.

An 611. **Applied Anatomy.** 2 hours spring.

Prerequisites: An 411, 412, 413. Lectures and demonstrations, 2 hours a week; 22 hours. Limited to 45 students. Drs. Pearson, R. Hansen, Hardwick, Higginson, Hodges, Howard, Kvernland, K. Livingston, Marcum, Snell, Stearns, and W. Zeller.

## BACTERIOLOGY

### Required Courses

#### Second Year

Bac 413, 414. **Medical Microbiology and Immunology.** 5 hours each term, fall and winter.

Lectures and recitations. 3 hours a week; laboratory, 6 hours a week; 198 hours. Drs. Sears, Frisch, Veazie, and Miss Brownlee.

### Elective Courses

Bac 501. **Research in Bacteriology and Immunology.** Hours to be arranged. Drs. Sears and Frisch.

Bac 505. **Reading and Conference.** Any term, hours to be arranged.

Drs. Sears and Frisch.

Bac 507. **Seminar in Bacteriology and Immunology.** 1 hours any term.

Meetings of the departmental staff and assistants with a number of specially qualified students to discuss the newer developments in the science as they appear in the current periodical literature. Topics assigned and individual reports read at meetings of the class. Open to a limited number of students. Meetings held once each week for one hour. Dr. Sears.

Bac 508. **Advanced Bacteriology and Immunology.** Any term, hours to be arranged.

A course for medical, special, and graduate students who wish to pursue any phase of the subject beyond Bac 414. Drs. Sears and Frisch.

## BIOCHEMISTRY

### Required Courses

#### First Year

BCh 411, 412. **Biochemistry.** 6 hours each term, fall and winter.

Fall: lectures, 4 hours a week; laboratory, 6 hours a week. Winter: lectures, 3 hours a week; laboratory, 9 hours a week. 242 hours. Drs. West, Peterson, Todd, Van Bruggen, and assistants.

### Elective Courses

BCh 501. **Biochemistry Research.** Any term, hours to be arranged.

Drs. West, Aldrich, Todd, and Van Bruggen.

BCh 505. **Reading and Conference.** Any term, hours to be arranged.

Drs. West, Todd, and Van Bruggen.

BCh 507. **Seminar.** Any term, hours to be arranged.

BCh 512. **Advanced Biochemistry.** Spring, hours to be arranged.

The work consists of biochemical preparations, selected methods of analysis, assigned readings, and conferences. Prerequisites: BCh 411, 412. Drs. West, Todd, Van Bruggen, and Mason.

*Laboratory Diagnosis.* Required for second-year students; see Pth 513.

## PATHOLOGY

### Required Courses

#### Second Year

- Pth 511. General Pathology.** 5 hours fall.  
Study of prepared slides supplemented by experiments; fresh and museum specimens; kodachrome slides and scopicon orientation. Lectures and recitations, 3 hours a week; laboratory, 6 hours a week; 99 hours. Drs. Hunter, Cochran, Niles, and Sneed.
- Pth 512. General Pathology.** 5 hours winter.  
Lectures, 3 hours a week; laboratory, 6 hours a week; 99 hours. Drs. Hunter, Cochran, Niles, and Sneed.
- Pth 513. Laboratory Diagnosis.** 5 hours spring.  
Lectures, 3 hours a week; laboratory, 6 hours a week; 99 hours. Dr. Gron-dahl and assistants.
- Pth 514. Gynecological and Obstetrical Pathology.** 1½ hours spring.  
Lectures, 1 hour a week; laboratory, 2 hours a week; 33 hours. Drs. Lehman and Meek.

#### Third Year

- Pth 515. Laboratory Neuropathology.** 1½ hours fall.  
Continuation of Ps 611; laboratory work and demonstrations dealing with inflammatory reactions and degenerative conditions, with emphasis on general paresis, tabes dorsalis, and brain tumors. Correlative lectures in neurophysiology and clinical neurology. Gross pathological specimens and demonstrations are used in illustrating the diseases studied. Lectures, 1 hour a week; laboratory, 2 hours a week; 33 hours. Dr. Minckler and assistants.

#### Fourth Year

- Pth 613. General Pathology Conference.** ½ hour each term.  
One hour a week throughout the year; 33 hours. Staffs of the departments of Pathology, Medicine, Surgery, Obstetrics and Gynecology, and Pediatrics.
- Pth 615. Tumor Clinic.** ½ hour each term.  
One hour a week throughout the year; 33 hours. Staffs of the departments of Pathology, Medicine, Surgery, Obstetrics and Gynecology, and Pediatrics.
- Pth 617. Surgical Pathology.** 1½ hours.  
Four hours a week for 5½ weeks, two hours a week for 5½ weeks, in sections; 33 hours. Drs. Queen, Jones, Menne, Nohlgren, and staff.
- Pth 618. Oncology.** 1 hour spring.  
Systematic study of cancer. Historical development of knowledge; experimental development of cancer; characteristics of human cancer; statistical information; present cancer problems; recent developments; organizational attack; methods of diagnosis and therapy; patient's and physician's responsibilities. Round-table instruction, with illustrations. Lecture, 1 hour a week; laboratory, 1 hour a week; 22 hours. Drs. Queen and Jones.

*Medical Jurisprudence.* Required for fourth-year students; see Med 651.

#### Elective Courses

- Pth 501. Research.** Any term, hours to be arranged.  
Open to specially qualified students. Drs. Hunter, Cochran, and Jones.
- Pth 505. Reading and Conference.** Any term, hours to be arranged.  
Drs. Cochran, Jones, and Niles.



- Pth 516. **Advanced Systemic Pathology.** Any term, hours to be arranged.  
Study of the detached pathology of one system. Drs. Hunter, Cochran, and Queen.
- Pth 517. **Advanced Pathological Histology.** Any term, hours to be arranged.  
Systematic study of microscopic sections of autopsy tissues. Open to students who have had at least one term's work in pathology. Drs. Hunter, Cochran, and Queen.
- Pth 518. **Special Pathology of Heart and Circulation.** Spring, hours to be arranged.  
Dr. Hunter.
- Pth 614. **Attendance at Autopsies.** Fall or winter, hours to be arranged.  
Opportunity offered to students to elect autopsy attendance with instruction. Such students are required to assist and make detailed suggestions. Limited to 20 students. Drs. Cochran and Niles.
- Pth 616. **Tumor Clinic.**  $\frac{1}{2}$  hour, one section each term.  
Attendance at tumor clinic at U. S. Veterans Hospital. Two hours a week for  $5\frac{1}{2}$  weeks; 11 hours. Dr. Menne.

## PHARMACOLOGY

### Required Courses

#### Second Year

- Phc 511 **Systematic Pharmacology and Prescription Writing.** 5 hours winter.  
Lectures and quizzes, 4 hours a week; laboratory, 3 hours a week; 77 hours.  
Drs. David and McCawley.
- Phc 512. **Systematic Pharmacology and Pharmacodynamics.** 5 hours spring.  
Lectures and quizzes, 4 hours a week; laboratory, 3 hours a week; 77 hours.  
Drs. David and McCawley.

#### Elective Courses

- Phc 501. **Research.** Any term, hours to be arranged.  
Students who are properly qualified and who can devote an adequate amount of time to the work are encouraged to pursue original investigations of pharmacological problems. Dr. David.
- Phc 505. **Reading and Conference.** Any term, hours to be arranged.  
Dr. McCawley.
- Phc 507. **Seminar.** 2 hours spring.  
Open to third- and fourth-year students; 2 hours a week; 22 hours. Dr. McCawley.
- Phc 514. **Toxicological Analysis.** 2 hours spring.  
(Second year.) Lectures and quizzes, 1 hour a week; laboratory, 3 hours a week; 44 hours. Limited to 16 students. Drs. David and McCawley.

## PHYSIOLOGY

### Required Courses

#### First Year

- Phy 411. **Human Physiology.** 8 hours spring.  
Introductory general physiology, digestive tract, endocrine glands, renal physiology, and circulation. Lectures, 5 hours a week; laboratory, 9 hours a week; 154 hours. Drs. Brookhart, Blake, Griswold, Hurst, and Trainer.

## Second Year

Phy 412. **Human Physiology.** 6 hours fall.

Respiratory system, nervous system, and senses. Lectures, 4 hours a week; laboratory, 6 hours a week; 110 hours. Drs. Brookhart, Blake, Hurst, and Trainer.

## Elective Courses

Phy 501. **Research.** Any term, hours to be arranged.

Drs. Brookhart and Hurst.

Phy 505. **Reading and Conference.** Any term, hours to be arranged.

Dr. Brookhart.

Phy 507. **Seminar.** Any term, hours to be arranged.

Phy 514. **History of Physiology.** 1 hour winter.

One hour a week; 11 hours. Limited to 10 students.

**MILITARY SCIENCE AND TACTICS**

The Army Reorganization Act of June 4, 1920 provided for the establishment of units of the Reserve Officers Training Corps in selected medical schools. An R. O. T. C. unit was established at the University of Oregon Medical School in 1920.

The first-, second-, and third-year courses in military medicine were discontinued at the end of the 1952-53 academic year. Mil 420, 421, 422 will be terminated at the end of the 1953-54 academic session.

## Elective Courses

Mil 420, 421, 422. **Advanced Military Medicine (Fourth Year).** 1 hour each term.

Completion of the elementary course or its equivalent is a prerequisite. Students who complete the work of the advanced course will be eligible, on graduation, for a commission in the Officers' Reserve Corps. Work during the school years covers hygiene, sanitation, control of communicable diseases, history and development of military hospitals and hospitalization, school of the officer, medical and surgical diseases peculiar to war, aviation medicine, and allied subjects. A summer camp of six weeks' duration is required as part of the advanced course. Veterans may take a clinical clerkship at the nearest Army general hospital in lieu of regular camp.

**Clinical Departments****MEDICINE**

## INTERNAL MEDICINE

## Required Courses

## First Year

Med 411, 412, 413. **Introduction to Clinical Medicine.** 1 hour each term.

An introductory course consisting of lectures and clinical demonstrations to orient the student in medicine and correlate the basic sciences with clinical problems. Lectures, 1 hour a week; 33 hours. Drs. Hill, Lewis, and Livingston.

## Second Year

Med 612, 613, 614. **Physical Diagnosis.** 3 hours each term.

Lectures, 2 hours a week; demonstrations, 2 hours a week; 132 hours. Drs. Lewis, Gould, Griswold, Haney, Lindgren, and P. Selling.

## Third Year

Med 617, 618. **Clinical Clerkship.** 6½ hours each term.

Students are assigned to the medical service in the Multnomah Hospital and Veterans Hospital for two terms, in sections. Nine hours a week; 198 hours. Drs. Baker, Cohen, Crommelin, Field, Forster, Gilmore, Gould, Lodmell, McCutchan, McMahon, Joseph Miller, Robert Miller, Paquet, H. Peterson, Pierson, Scott, P. Selling, and Taylor.

Med 620, 621. **Medical Clinic.** ½ hour each term.

Multnomah Hospital. One hour a week, in sections; 22 hours. Drs. Forster, Haney, and Perlman.

Med 668, 669, 670. **Practice of Medicine.** 6 hours each term.

Systematic study of various medical disorders. The subject is divided into natural groups according to systems, each field being discussed separately with emphasis on anatomy, physiology, clinical manifestations, and therapy. Lectures, 6 hours a week; 198 hours. Drs. Lewis, Boylston, Brill, Coffen, Cohen, Conklin, Dow, Fitzgibbon, Frisch, Goodman, Griswold, Haney, Heller, Kammer, Krygier, Labby, Long, Moore, Osgood, E. Rosenbaum, Schwartz, Seaman, P. Selling, Speros, Tuhy, and Underwood.

## Fourth Year

Med 624, 625, 626. **Medical Outpatient Clinic.** 2 hours each term.

Four hours a week; 132 hours. Drs. Allen, Alleman, Bergman, Condon, Dick, Fisher, Hampton, Haney, Horenstein, Larson, Lindgren, MacDaniels, Malbin, Maurice, Murphy, Page, H. Peterson, Robins, Seaman, Sheehan, Stalaker, Stoner, and Taylor.

Med 627. **Medical Clinic.** ½ hour fall.

Tuberculosis Hospital. Diseases of the chest. One hour a week; 11 hours. Drs. Conklin, Speros, and Tuhy.

Med 635. **Tuberculosis Clinic.** 1 hour, one section each term.

Outpatient Clinic. Four hours a week for 5½ weeks, in sections; 22 hours. Drs. Cohen, Hauser, Speros, and Tuhy.

Med 636. **Diabetes and Metabolism Division, Outpatient Clinic.** 1 hour, one section each term.

Outpatient Clinic, clinical conference. Two hours a week, in sections; 22 hours. Drs. Holcomb, Crommelin, Haney, Horenstein, Kammer, Labby, Lancefield, and Power.

Med 645. **Cardiovascular-Renal Disease Division, Outpatient Clinic.** 1 hour, one section each term.

Outpatient Clinic, clinical conference. Two hours a week, in sections; 22 hours. Drs. Underwood, Berger, Coffen, Davis, Griswold, Haney, Pierson, Stenzel, and Swett.

Med 651. **Medical Jurisprudence.** ½ hour spring.

One hour a week; 11 hours. Dr. H. Harris.

Med 658. **Allergy Clinic.** 1 hour spring.

Clinic, 1 hour a week; 11 hours. Dr. Perlman.

- Med 661. **Medical Economics.**  $\frac{1}{2}$  hour.  
Lectures, 1 hour a week; 11 hours.
- Med 664. **Tuberculosis Clerkship.**  $\frac{1}{2}$  hour, one section each term.  
Tuberculosis Hospital. One hour a week for  $5\frac{1}{2}$  weeks, in sections;  $5\frac{1}{2}$  hours. Dr. Conklin.
- Med 671. **Occupational Medicine and Toxicology.** 1 hour fall.  
Disorders arising from exposure to various toxic substances encountered in industry, and disorders resulting from the use of poisons. Lectures, 1 hour a week; 11 hours. Dr. David.
- Med 672, 673, 674. **Conferences on Medical Therapy.**  $\frac{1}{2}$  hour each term.  
Conferences on therapy. One hour a week; 33 hours. Drs. Lewis, David, Labby, and McCawley, and staff.
- Med 678, 679. **Tropical Medicine.** 1 hour each term, winter and spring.  
Diagnosis and clinical and therapeutic aspects of tropical diseases. One hour a week; 22 hours. Dr. Riddle.
- Med 680. **Gastroenterology Division, Outpatient Clinic.** 1 hour, one section each term.  
Outpatient Clinic, clinical conference. Two hours a week, in sections; 22 hours. Drs. Boylston, Field, Healy, Littlehales, Long, and Riley.
- Med 681. **Endocrinology Division, Outpatient Clinic.** 1 hour, one section each term.  
Outpatient Clinic, clinical conference. Two hours a week, in sections; 22 hours. Drs. Heller, Aumann, Harvey, McGovern, Power, and Rogers.
- Med 682. **Chest Diseases Division, Outpatient Clinic.** 1 hour, one section each term.  
Outpatient Clinic, clinical conference. Two hours a week, in sections; 22 hours. Drs. Conklin, Speros, Cohen, Lowell, Maurice, and Tuhy.
- Med 683. **Hematology Division, Outpatient Clinic.** 1 hour, one section each term.  
Outpatient Clinic, clinical conference. Two hours a week, in sections; 22 hours. Drs. Osgood, Koler, M. Krippaehne, Seaman, and Tivey, and Miss Hughes.
- Med 684. **Allergy Division, Outpatient Clinic.** 1 hour, one section each term.  
Outpatient Clinic, clinical conference. Two hours a week, in sections; 22 hours. Drs. Frisch, Matteri, Moore, Perlman, and Reed.

#### Elective Courses

- Med 501. **Research in Hematology.** Any term, hours to be arranged.  
Dr. Osgood.
- Med 505. **Reading and Conference.** Any term, hours to be arranged.  
For third- and fourth-year students. Dr. Osgood.
- Med 601. **Research.** Any term, hours to be arranged.
- Med 607. **Seminar in Medicine.** Any term, hours to be arranged.
- Med 649. **Tuberculosis-Control Clinic for Children.**  $\frac{1}{2}$  hour any term.  
(Fourth year.) Two hours a week for  $5\frac{1}{2}$  weeks; 11 hours. Limited to 4 students. Dr. Speros.
- Med 660. **Outpatient Clinic.** Any term, hours to be arranged in accordance with the requirements in the regular Outpatient Clinic course.  
(Fourth year.) Elective credit for completion of clinical work in the department in addition to that required in the regular Outpatient Clinic course.

## NEUROLOGY

## Required Courses

## Fourth Year

- Neu 614. **Neurology Division, Outpatient Clinic.** 1 hour, one section each term. Outpatient Clinic, clinical conference. Two hours a week, in sections; 22 hours. Drs. Margason, Aumann, Baker, Burns, Carter, and Dow.
- Neu 615. **Clinic.**  $\frac{1}{2}$  hour, one section each term. 1 hour a week; 11 hours. Drs. L. Selling and Dow.

## PSYCHIATRY

## Required Courses

## Second Year

- Ps 611. **Lectures: Neuropathology and Psychopathology.** 1 hour winter. A series of lectures covering: (1) organic diseases of the central nervous system; (2) the fundamentals of psychopathology, including anxiety, mental depression, obsessions, compulsions, pathological sleep, false belief, sensory imagination, pathological sex, pathological memory, etc. One hour a week; 11 hours. Drs. Dixon and Haugen.

## Third Year

- Ps 613, 614. **General Psychiatric Lectures.**  $\frac{1}{2}$  hour each term, winter and spring. Lectures. Psychopathology and symptoms of various mental reaction types and behavior disorders of children. One hour a week; 22 hours. Drs. Dixon, Dickel, and Haugen.
- Laboratory Neuropathology* (See Pth 515).

## Fourth Year

- Ps 615. **Psychiatry Division, Outpatient Clinic.** 1 hour, one section each term. Outpatient Clinic, clinical conference. Two hours a week, in sections; 22 hours. Drs. Dixon, Burkes, Campbell, Coen, Dickel, Evans, Haugen, Hutchens, Jens, Kenin, Morrison, Shanklin, Smith, Sprang, and Thompson.
- Ps 619. **Psychoses.**  $\frac{1}{2}$  hour fall. Lectures and demonstrations of various psychoses from the viewpoint of mental mechanism, etiology, symptomology, diagnosis, and treatment. One hour a week; 11 hours. Dr. Dixon and staff.

## DERMATOLOGY AND SYPHILOLOGY

## Required Courses

## Third Year

- Der 611, 612, 613. **Dermatology and Syphilology Clinic.**  $\frac{1}{2}$  hour each term. Presentation of clinical cases, with detailed discussion of etiology, symptomology, and differential diagnosis. One hour a week; 33 hours. Drs. Fitzpatrick, Dahl, Illge, Kingery, Labadie, Lerner, S. Osgood, Ray, Saunders, and Sullivan.

## Fourth Year

- Der 615. **Clinical Lecture and Conference Course.**  $1\frac{1}{2}$  hours, one section each term. Utilization of outpatient material; clinical and microscopic diagnostic pro-

cedures; general therapy. Six hours a week for 5½ weeks, in sections; 33 hours. Drs. Fitzpatrick, Dahl, D. Frisch, Ilge, Kingery, Lerner, and Saunders.

## DENTAL AND ORAL MEDICINE

### Required Course

#### Third Year

**DM 612. Dental Facial Growth and Oral Pathology.** 1 hour fall.

The course is designed to give the medical student an appreciation of significant growth and developmental changes in dentition; the nature and systemic relation of oral disease; and the reciprocal relation of systemic disturbance upon the oral tissues. A survey of oral disease is provided by textbook reading; the lectures give special emphasis on dental caries, oral foci of infection, periodontal disease, inflammatory conditions of the oral mucosa, and diagnostic method, including oral radiography. One hour a week; 11 hours. Dr. Noyes.

## RADIOLOGY

### Required Course

#### Third Year

**Rad 611, 612, 613. Radiographic Diagnosis.** ½ hour each term.

Lectures and quizzes. Consideration of the interpretation of pathology as depicted on the radiograph and the fluorescent screen; the medical, surgical, and dental application of roentgenology in diagnosis; the uses, the limitations, and the dangers. One hour a week; 33 hours. Dr. Dotter and staff.

### Elective Course

**Rad 615. Radiographic Diagnosis.** Any term, hours to be arranged.

(Fourth year.) Practical experience in all phases of radiographic diagnosis. Limited to 2 students. Dr. Dotter.

## PUBLIC HEALTH AND PREVENTIVE MEDICINE

### Required Courses

#### First Year

**PH 411. Statistical Methods as Applied to Medicine.** 2 hours spring.

Introduction to the principles of scientific method and statistical reasoning useful in the practical problems of medical research, practice, and administration. Lectures, 1 hour a week; laboratory, 3 hours a week; 44 hours. Drs. Weinzirl, Hopkins, and staff.

#### Second Year

**PH 512. Epidemiology.** 1 hour winter.

Clinical and epidemiologic aspects of communicable diseases. Correlated with bacteriology. Lectures and recitations, 1 hour a week; 11 hours. Dr. Weinzirl.

**PH 513. Epidemiology.** 3 hours spring.

Principles of epidemiology illustrated by clinical and epidemiologic aspects of common communicable and other diseases. Lectures and recitations, 2 hours a week; laboratory or clinic, 3 hours a week; 55 hours. Drs. Weinzirl, Clark, Hansen, Hopkins, Meador, and S. Osgood.

## Third Year

**PH 511. Principles of Public Health.** 3 hours winter.

The general principles of public health activities; control of communicable diseases; organization of Federal, state, local, and other health agencies; elements of infant, school, and industrial hygiene; vital statistics. Lectures, recitations, and discussions, 3 hours a week; 33 hours. Drs. Weinzirl, Clark, Erickson, Hansen, and Meador.

## Elective Courses

**PH 501. Research.** Any term, hours to be arranged.

**PH 505. Reading and Conference.** Any term, hours to be arranged.

**PH 507. Seminar.** Hours to be arranged.

**SURGERY**

## GENERAL SURGERY

## Required Courses

## Second Year

**Sur 610, 611. Introduction to Surgery.** 1 hour each term, winter and spring.

Designed to give the student an appreciation of surgery, the history of its achievements and its limitations, the principles underlying surgical techniques, and the application of the basic sciences to surgical practice. Lectures, 2 hours a week; 22 hours. Dr. Livingston.

**Sur 612. Healing Processes.** 1 hour spring.

The reaction of soft parts and bone to injury, infection, and tumors; the principles of surgical treatment. Lectures, 1 hour a week; 11 hours. Dr. Wiley.

## Third Year

**Sur 613, 614. Minor Surgery.** 1 hour each term, fall and winter.

Lectures and demonstrations concerning minor surgical conditions and their treatment. Lectures, 2 hours a week; 22 hours. Dr. Johnsrud.

**Sur 615. Physiotherapy.** ½ hour spring.

Lectures and demonstrations, 1 hour a week; 11 hours. Dr. Jones.

**Sur 640. Clinical Clerkship.** 3 hours.

Students are assigned to the surgical service in the Multnomah Hospital and Veterans Hospital for one term in sections. Six hours a week; 66 hours. Drs. Caniparoli, Clisby, Colver, Cooke, A. Diack, Higginson, Lee, Patton, Reiner, Ross, Wayson, and Wise.

**Sur 643. Surgical Clinic.** 3 hours.

Multnomah Hospital and Veterans Hospital, one term in sections, in connection with clinical clerkship. Six hours a week; 66 hours. Drs. Gardner, Howard, Martzloff, O. N. Jones, Raaf, Rosenblatt, Snell, Wise, and Zeller.

**Sur 646, 647, 648. Clerkship Clinic.** ½ hour each term.

Conference course, covering surgical clerkship and assignments. One hour a week; 33 hours. Drs. Marcum and Peterson.

## Fourth Year

**Sur 617. Outpatient Clinic.** 1½ hours.

Two hours a week for one term and two hours a week for 5½ weeks; 33 hours. Drs. Bollam, Buckley, Campbell, Clisby, Coffey, A. Diack, Edelson,

Eisendorf, Harpole, Kavanaugh, Lacy, Munroe, Nisbet, Packard, Patton, Reiner, Rippey, W. Rosenbaum, Ross, South, Tinker, and Wiley.

Sur 620, 621, 622. **Surgical Conference.** ½ hour each term.

One hour a week, in sections; 33 hours. Drs. Adams, Bollam, Boyden, Chauncey, Conklin, E. Davis, Gambee, Hardwick, Heller, Howard, T. Hutchens, Laird, Nichols, Nisbet, Rockey, Seabrook, Steffanoff, and Trommald.

Sur 623, 624, 625. **General Surgical Clinic.** 1 hour each term.

Multnomah Hospital. Two hours a week; 66 hours. Dr. Peterson.

Elective Courses

Sur 601. **Research.** Any term, hours to be arranged.

Sur 627. **Proctology Lectures.** ½ hour spring.

(Third year.) One hour a week; 11 hours. Dr. Laird.

Sur 635. **Differential and Regional Neurosurgical Diagnosis and Therapeutics.** ½ hour winter or spring.

(Fourth year.) Lectures and demonstrations, 1 hour a week; 11 hours. Dr. Raaf.

Sur 660. **Outpatient Clinic.** Any term, hours to be arranged in accordance with the requirements in the regular Outpatient Clinic course.

(Fourth year.) Elective credit for completion of clinical work in the department in addition to that required in the regular Outpatient Clinic course.

ORTHOPEDIC SURGERY

Required Courses

Third Year

Orp 611. **Orthopedic Surgery.** 1 hour fall.

Lectures, 2 hours a week; 22 hours. Dr. Snell.

Orp 612, 613. **Surgery of the Extremities.** 1 hour each term, winter and spring.

Systematic lectures and demonstrations dealing chiefly with fractures and other traumatic disorders of the extremities. The upper extremity is covered in one term, the lower in the other term. Lectures and clinic, 2 hours a week; 44 hours. Drs. Carlson, Chuinard, and Snell.

Fourth Year

Orp 616. **Orthopedic Outpatient Clinic.** 1½ hours each term.

Two hours three times a week for 5½ weeks, in sections; 33 hours. Drs. Lucas, Abele, Begg, Berg, Cherry, Chuinard, Cohen, H. Davis, J. Davis, Gantenbein, Gill, Hafner, Hopkins, Jones, Kimberley, J. Mason, Noall, Robinson, Short, Smith, and Snell.

Elective Course

Orp 615. **Orthopedic Ward Walk.** 1 hour any term.

(Fourth year.) Shriners' Hospital for Crippled Children. General ward rounds in the hospital, with discussion of the cases and methods of orthopedic treatment in deformities of children. Two hours a week; 22 hours. Drs. Lucas and Noall.

UROLOGY

Required Courses

Third Year

Ur 611. **Diseases Affecting the Genito-Urinary Tract.** ½ hour spring.

Lectures, 1 hour a week; 11 hours. Dr. Hodges.



## Fourth Year

Ur 612, 613. **Urological Clinic.**  $\frac{1}{2}$  hour each term, fall and winter.

Lectures and clinic, 1 hour a week; 22 hours. Drs. Hodges, McDougall, and Montgomery.

Ur 614. **Outpatient Clinic.**  $1\frac{1}{2}$  hours, one section each term.

Six hours a week for  $5\frac{1}{2}$  weeks, in sections; 33 hours. Drs. Hodges, Barr, T. Davis, Deur, Furst, Gardner, Hott, Larsell, McDougall, Nielsen, and Vandenberg.

## ANESTHESIOLOGY

## Required Courses

## Third Year

Sur 661, 662. **Lectures on Anesthesia.**  $\frac{1}{2}$  hour each term, winter and spring.

Lectures on anesthesia, with demonstration and description of equipment employed; discussion of history, physiology, signs, and methods of anesthesia; the various agents. Lectures, 1 hour a week; 22 hours. Dr. Haugen.

## Fourth Year

Sur 663. **Clerkship in Anesthesia.**  $\frac{1}{2}$  hour, one section each term.

Observation of anesthetic procedures in the operating room, and directed supervision in assisting the administration of the various types of anesthesia. Four hours a day for 4 days; 16 hours. Dr. Haugen.

## OPHTHALMOLOGY

## Required Courses

## Third Year

Eye 611. **Eye.**  $\frac{1}{2}$  hour spring.

Lectures and quizzes, 1 hour a week; 11 hours. Dr. Swan.

## Fourth Year

Eye 612. **Eye Outpatient Clinic.**  $1\frac{1}{2}$  hours, one section each term.

Six hours a week for  $5\frac{1}{2}$  weeks, in sections; 33 hours. Drs. Swan, Browning, Butler, Christensen, Fischer, Harris, Hill, Kreft, Moreland, Singer, Talbot, and R. Zeller.

Eye 613. **Eye.**  $\frac{1}{2}$  hour fall.

Lectures, demonstrations, and quizzes, 1 hour a week; 11 hours. Dr. Swan.

## Elective Courses

Eye 601. **Research.** Any term, hours to be arranged.

Dr. Swan.

Eye 660. **Outpatient Clinic.** Any term, hours to be arranged in accordance with the requirements of the regular Outpatient Clinic course.

(Fourth year.) Elective credit for completion of clinical work in the department in addition to that required in the regular Outpatient Clinic course.

## OTOLOGY, RHINOLOGY, AND LARYNGOLOGY

## Required Courses

## Third Year

Ent 611. **Ear, Nose, and Throat.**  $\frac{1}{2}$  hour fall.

Lectures, recitations, and quizzes, 1 hour a week; 11 hours. Drs. Bailey, DeWeese, and Jones.

## Fourth Year

Ent 612. **Ear, Nose, and Throat Outpatient Clinic.** 1½ hours, one section each term.

Practical instruction in examination and treatment of cases. Six hours a week for 5½ weeks, in sections; 33 hours. Drs. Adix, Beattie, Bolton, Chamberlain, DeWeese, Hansen, Jordan, Kuhn, Miller, Myers, Saunders, Simons, Titus, and Westfall.

Ent 613. **Ear, Nose, and Throat.** ½ hour winter.

Lectures, demonstrations, and quizzes, 1 hour a week; 11 hours. Drs. Bailey, DeWeese, and Jones.

## Elective Course

Ent 660. **Outpatient Clinic.** Any term, hours to be arranged in accordance with the requirements in the regular Outpatient Clinic course.

(Fourth year.) Elective credit for completion of clinical work in the department in addition to that required in the regular Outpatient Clinic course.

## OBSTETRICS AND GYNECOLOGY

## OBSTETRICS

## Required Courses

## Third Year

Obs 611. **Introductory Obstetrics.** 1 hour fall.

Lectures, recitations, and demonstrations in obstetrics. The anatomy and physiology of the female pelvis and genitals; diagnosis of pregnancy; the management of normal pregnancy; physiology of and clinical course in normal labor and puerperium. One hour twice a week; 22 hours. Drs. Fearl, Kulasavage, and R. Neilson.

Obs 612. **Lecture and Demonstration Course in Obstetrics.** 1 hour winter.

Mechanism of normal and abnormal presentation; manikin demonstration; care of the newborn child. Obstetrical technique; forceps, version, pubiotomy, cesarean section, and embryotomy. One hour twice a week; 22 hours. Drs. Fearl, Kulasavage, R. Neilson, and Schauflier.

Obs 613. **Pathology of Pregnancy, Labor, and the Puerperium.** 1 hour spring.

Lecture and demonstration. One hour twice a week; 22 hours. Drs. Fearl, Kulasavage, D. Neilson, and R. Neilson.

Obs 614. **Attendance at Deliveries.** ½ hour any term.

Each student required to be in attendance at and observe twelve deliveries in Multnomah Hospital. Prerequisite: Obs 611. 11 hours. Dr. Stearns.

Obs 615. **Manikin.** 1 hour, one section each term.

Lectures and demonstration. Two hours a week, in sections; 22 hours. Drs. Markee and R. Neilson.

*Obstetrical Pathology* (see Pth 514).

## Fourth Year

Obs 616. **Clinical Obstetrics.** 1 hour, one section each term.

Outpatient Clinic. Examination of pregnant women, pelvimetry, and instructions in prenatal and postpartum care. Two hours twice a week for 5½ weeks, in sections; 22 hours. Drs. Green, Lage, Markee, Schwan, Thomas, and Young.

Obs 617. **Outpatient Service.** 1½ hours any term.

Delivery of patients in the home and hospital, and attendance upon mother and child after delivery. Each student required to participate in six deliveries during an assigned period. Prerequisite: Obs. 614. 33 hours. Dr. Stearns.

Obs 618. **Postnatal Clinic.** ½ hour, one section each term.

Outpatient Clinic. Two hours a week for 5½ weeks; 11 hours. Drs. Markee, Thomas, and Young.

Obs 619, 620, 621. **General Clinic.** ½ hour each term.

Multnomah Hospital. One hour a week; 33 hours. Drs. Markee and Nelson.

Obs 622. **Clerkships.** ½ hour, one section each term.

Multnomah Hospital. One hour a week; 33 hours. Drs. Markee, and Nelson.

#### Elective Courses

Obs 601. **Research.** Any term, hours to be arranged.

Obs 660. **Outpatient Clinic.** Any term, hours to be arranged in accordance with the requirements in the regular Outpatient Clinic.

(Fourth year.) Elective credit for completion of clinical work in the department in addition to that required in the regular Outpatient Clinic course.

### GYNECOLOGY

#### Required Courses

##### Third Year

Gyn 611. **Gynecology.** 1 hour winter.

Lectures, demonstrations, and recitations, 2 hours a week; 22 hours. Dr. Stearns.

Gyn 612. **Gynecology.** 1 hour spring.

Lectures and recitations, 2 hours a week; 22 hours. Dr. Stearns.

Gyn 613. **Clinical Clerkships.** 1½ hours, one section each term.

Multnomah Hospital. Three hours a week, in sections; 33 hours. Drs. Markee and D. Neilson.

*Gynecological Pathology* (see Pth 514).

##### Fourth Year

Gyn 614. **Practical Gynecology.** 1 hour, one section each term.

Outpatient Clinic. Four hours a week for 5½ weeks, in sections; 22 hours. Drs. Bischoff, James, Langley, McCall, Markee, and Young.

Gyn 615. **Operative Clinic.** ½ hour, one section each term.

Multnomah Hospital. Two hours a week for 5½ weeks, in sections; 11 hours. Dr. Stearns.

#### Elective Courses

Gyn 601. **Research.** Any term, hours to be arranged.

Gyn 618. **Gynecological Tumor Clinic.** 1 hour any term.

(Fourth year.) Outpatient Clinic. Attendance at Outpatient Clinic one two-hour period a week; 22 hours. Limited to 8 students. Drs. Fearl, Lage, D. Nielson, Schwan, Whiteley, and Young.

Gyn 660. **Outpatient Clinic.** Any term, hours to be arranged in accordance with the requirements in the regular Outpatient Clinic course.

(Fourth year.) Elective credit for completion of clinical work in the department in addition to that required in the regular Outpatient Clinic course.

**PEDIATRICS**

## Required Courses

## Third Year

Ped 611, 612, 613. **Anatomy, Physiology, Hygiene of Infancy and Childhood.** ½ hour each term.

Lectures, clinics, and bedside instruction on diseases of the newly born and diseases of nutrition. Practical work in infant feeding. One hour a week; 33 hours. Drs. Hill, Aldrich, Ashley, Babson, Bradley, Bridgeman, Cochran, Hodges, May, Noyes, Rosenblatt, Smith, Zeller.

Ped 614, 615, 616. **Diseases of Infancy and Childhood.** ½ hour each term.

A comprehensive study of diseases of children. Recitations, lectures, and clinical demonstrations. One hour a week; 33 hours. Drs. Hill, Aldrich, Bilderback, Bradley, Dow, Goodnight, Goss, Griswold, Rector, and Wert.

Ped 617. **Clerkships.** 2 hours, one section each term.

Doernbecher Hospital. Four hours a week, in sections; 44 hours. Drs. Hill and Aldrich.

Ped 618. **Physical Diagnosis in Children.** ½ hour, one section each term.

Lectures, clinics, and demonstrations at the Doernbecher Hospital. One hour a week, in sections; 11 hours. Drs. Bridgeman and Smith.

*Psychopathology and Symptoms of Various Mental Reaction Types and Behavior Disorders of Children* (see Ps 613, 614).

## Fourth Year

Ped 619. **Outpatient Clinic.** 2 hours, one section each term.

Eight hours a week for 5½ weeks, in sections; 44 hours. Drs. Hill, Bradley, Cochran, Dana, Hansen, Larrabee, May, Rector, Smith, Walliker, and Wert.

Ped 622, 623, 624. **Diseases of Infancy and Childhood.** ½ hour each term.

A comprehensive study of diseases of children. Recitations, lectures, and clinical demonstrations. One amphitheater clinic each week throughout the entire school year on cases selected from the wards of the Doernbecher Hospital. One hour a week; 33 hours. Drs. Hill, Bilderback, Bridgeman, and Rector.

## Elective Courses

Ped 601. **Research.** Any term, hours to be arranged.

Ped 620. **Infant Feeding Clinic.** ½ hour, one section each term.

Outpatient Clinic. Two hours a week for 5½ weeks; 11 hours. Limited to 10 students. Dr. Cochran.

Ped 660. **Outpatient Clinic.** Any term, hours to be arranged in accordance with the requirements in the regular Outpatient Clinic course.

(Fourth year.) Elective credit for completion of clinical work in the department in addition to that required in the regular Outpatient Clinic course.

*Demonstration Course in Prepsychotic Cases* (see Ps 618).

# Medical Technology

RAYMOND D. GRONDAHL, M.D., Head of Division of Clinical Pathology; Director of Medical Technology Program.

MARLOWE DITTEBRANDT, M.D., Assistant Clinical Professor.

TYRA T. HUTCHENS, M.D., Assistant Professor.

JAMES H. LIUM, M.D., Assistant Professor.

MARY ELIZABETH BAPTIST, B.A., M.T., Instructor.

KENNETH B. DAVISON, M.S., Instructor.

**T**RAINING in the field of medical technology is offered in the clinical laboratories of the University of Oregon Medical School. The twelve-month program, established in 1933, is approved by the Registry of Medical Technologists of the American Society of Clinical Pathologists and by the Council on Medical Education and Hospitals of the American Medical Association.

The minimum admission requirements are: two years of college work, including 18 term hours in biology, of which 6 term hours must be in zoology; 12 term hours in inorganic chemistry; 6 term hours in either quantitative analysis, organic chemistry, or biochemistry. The applicant's credentials must be approved by the Registry prior to admission. At the present time, approximately 20 students are enrolled annually. Preference is given students who have three years of college work.

Academic credit is granted for the work of the fall, winter, and spring terms. No credit is given for the summer term, which is required for certification by the Registry. Upon satisfactory completion of the twelve continuous months' training period, a certificate is issued to the student by the University of Oregon Medical School. The student is then eligible to take the National Registry Examination, which is given twice a year. Upon passing the examination, the student is qualified as a registered medical technologist with the American Society of Clinical Pathologists.

Application blanks for admission may be obtained from the Registrar of the University of Oregon Medical School.

**Fees.** Students in the medical technology program pay the following fees:

	Per term	Per year
Tuition .....	\$ 20.00	\$ 60.00
Laboratory and course fee.....	16.00	48.00
Building fee.....	5.00	15.00
Incidental fee (student health service).....	6.00	18.00
<b>Total for Oregon residents.....</b>	<b>\$ 47.00</b>	<b>\$141.00</b>
<b>Total for nonresidents, who pay an additional \$30.00 per term.....</b>	<b>\$ 77.00</b>	<b>\$231.00</b>

Medical technology students pay the "special fees" listed on page 45 under the conditions indicated.

Textbooks and uniforms are supplied by the student. No dormitories are available on the Medical School campus.

## Curriculum in Medical Technology

Fall Term		Term hours
MT 410. Clinical Bacteriology.....		4
MT 413. Laboratory Orientation.....		2
MT 424. Clinical Biochemistry.....		5
MT 430. Principles of Hematology.....		5
		—
		16
Winter Term		
MT 411. Clinical Bacteriology.....		6
MT 425. Clinical Biochemistry.....		6
MT 431. Special Hematology.....		3
		—
		15
Spring Term		
MT 414. Urinalysis.....		4
MT 420. Histological Technique.....		4
MT 436. Applied Serology.....		5
MT 437. Clinical Parasitology.....		3
		—
		16

## Description of Courses

**MT 410, 411. Clinical Bacteriology.** 4 hours fall, 6 hours winter.

The bacteria pathogenic for man. Study of the culture, the morphological characteristics, and the means of isolation and identification of these organisms. Fall: lectures, 4 hours a week. Winter: lectures, 3 hours a week; laboratory, 9 hours a week. 176 hours. Dr. Liim.

**MT 413. Laboratory Orientation.** 2 hours fall.

A study of the collection, preservation, and care of the various types of clinical specimens. Lectures, 1 hour a week; laboratory, 3 hours a week; 44 hours. Dr. Grondahl and staff.

**MT 414. Urinalysis.** 4 hours spring.

A study of the mechanism of formation and identification of the normal and abnormal components of urine. Lectures, 2 hours a week; laboratory, 6 hours a week; 88 hours. Miss Baptist.

**MT 420. Histological Technique.** 4 hours spring.

Principles of tissue fixation, dehydration, and staining, with special emphasis upon methods used in histopathologic technique. Lectures, 2 hours a week; laboratory, 6 hours a week; 88 hours. Dr. Grondahl and staff.

**MT 424, 425. Clinical Biochemistry.** 5 hours fall, 6 hours winter.

The principles of biochemistry and the applications of colorimetry, gasometric analysis, and quantitative chemistry in the determination of the substances in blood and body fluids. Fall: lectures, 3 hours a week; laboratory, 6 hours a week. Winter: lectures, 3 hours a week; laboratory, 9 hours a week. 231 hours. Dr. Dittebrandt.

**MT 430. Principles of Hematology.** 5 hours fall.

The normal function and development of blood cells, red blood counts, white blood counts, differential cell counts, platelet counts, sedimentation rate, co-

agulation, bleeding time, and red blood cell fragility. Lectures, 3 hours a week; laboratory, 6 hours a week; 99 hours. Dr. Hutchens.

**MT 431. Special Hematology.** 3 hours winter.

Blood dyscrasias, bone marrow, and blood studies relative to the anemias, leukemia, and other pathological conditions of blood. Lectures, 2 hours a week; laboratory, 3 hours a week; 55 hours. Dr. Hutchens.

**MT 436. Applied Serology.** 5 hours spring.

The principles of serological phenomena in the laboratory. The factors influencing precipitin, flocculation, and complement fixation tests as applied to serum diagnosis of disease. Special consideration of flocculation and complement fixation tests as they apply to the diagnosis of syphilis. Lectures, 2 hours a week; laboratory, 9 hours a week; 121 hours. Dr. Grondahl.

**MT 437. Clinical Parasitology.** 3 hours spring.

The life cycles, modes of transmission, and diagnostic features of the more common parasites of man. Lectures, 2 hours a week; laboratory, 3 hours a week; 55 hours. Miss Baptist.

# Degrees Conferred, June 12, 1953

## DOCTOR OF MEDICINE

### GRADUATE

### INTERNSHIP

Thomas Philip Ashford.....	University of Oregon Medical School Hospitals and Clinics, Portland
Paul Francis Bailey.....	University of Oregon Medical School Hospitals and Clinics, Portland
Robert Harry Bigley.....	Bellevue Hospital, Third Medical Division, New York City
Walter Maurice Bowerman.....	City of Detroit Receiving Hospital, Detroit, Mich.
Erling Frederick Brauti.....	Minneapolis General Hospital, Minneapolis, Minn.
John David Bristow.....	University of Oregon Medical School Hospitals and Clinics, Portland
Gurney Calvin Caddy.....	Emanuel Hospital, Portland
Robert Scott Carson.....	University of Chicago Clinics, Chicago, Ill.
William Riley Caughran, Jr.....	St. Vincent's Hospital, Portland
John Morrison Cooksey.....	Deaconess Hospital, Spokane, Wash.
Robert Irvin Daugherty.....	Providence Hospital, Portland
James Elijah Davis.....	University of Oregon Medical School Hospitals and Clinics, Portland
William Francis Ford.....	Emanuel Hospital, Portland
Richard Grant Gardner.....	University of Oregon Medical School Hospitals and Clinics, Portland
James Garland.....	Good Samaritan Hospital, Portland
Louis LeRoy Geary.....	General Hospital of Fresno County, Fresno, Cal.
Leta Belle Gehrsitz.....	Charity Hospital of Louisiana, New Orleans, La.
Robert Clair Goodlin.....	Salt Lake General Hospital, Salt Lake City, Utah
Guy W. Gorrell, Jr.....	University of Oregon Medical School Hospitals and Clinics, Portland
William Dean Guyer.....	University of Oregon Medical School Hospitals and Clinics, Portland
Lester Allen Hagland.....	Tripler Army Hospital, Oahu, T.H.
Lynn Anderson Hamilton.....	St. Vincent's Hospital, Portland
George Shigeru Hara.....	Emanuel Hospital, Portland
Gordon Dimmitt Haynie.....	Gallinger Municipal Hospital, Washington, D.C.
James Allan Henderson.....	Providence Hospital, Portland
Velma Jeanne Horenstein.....	University of Oregon Medical School Hospitals and Clinics, Portland
Crittenden Huston.....	Providence Hospital, Portland
Thomas Arthur Jarvie.....	University of Oregon Medical School Hospitals and Clinics, Portland
Lowell Arthur Johnson.....	Gallinger Municipal Hospital, Washington, D.C.
Robert W. Kendall.....	Denver General Hospital, Denver, Col.
Wendell Dean Klossner.....	Minneapolis General Hospital, Minneapolis, Minn.
Merle Max Kurtz.....	University of Oregon Medical School Hospitals and Clinics, Portland
Rudy John Leong.....	Veterans Administration Hospital, Long Beach, Cal.
George Martin Long.....	Madigan Army Hospital, Tacoma, Wash.
Malcolm Dean MacGregor.....	King County Hospital System, Seattle, Wash.
Edwin Roylance Mack.....	William Beaumont Army Hospital, El Paso, Texas
Frank Edward Mather.....	Thomas D. Dee Memorial Hospital, Ogden, Utah
Arthur T. Matsuda.....	St. Vincent's Hospital, Portland
William Tipton Matthews.....	Deaconess Hospital, Spokane, Wash.
Frank Erwin McCaslin, Jr.....	Ancker Hospital, St. Paul, Minn.



## GRADUATE

## INTERNSHIP

Kenneth Ray McKenzie.....	Colorado General Hospital, Denver, Col.
Robert John Meechan.....	University of Oregon Medical School Hospitals and Clinics, Portland
Victor D. Menashe.....	University of Oregon Medical School Hospitals and Clinics, Portland
Charles J. Monahan.....	Southern Pacific General Hospital, San Francisco, Cal.
Raymond Edmond Moore.....	Valley Forge Army Hospital, Phoenixville, Penn.
Robert Bayard Morrow.....	Deaconess Hospital, Spokane, Wash.
Theodore Melvin Odland.....	United States Naval Hospital, Camp Pendleton, Cal.
Albert Akira Oyama.....	St. Vincent's Hospital, Portland
James Frederick Park.....	St. Vincent's Hospital, Portland
Norris Humphrey Perkins.....	St. Vincent's Hospital, Portland
Ernst Otto Floeger, Jr.....	Deaconess Hospital, Spokane, Wash.
Don Elmer Poulson.....	The Queens Hospital, Honolulu, T.H.
Joseph Frederick Powers.....	Holy Cross Hospital, Salt Lake City, Utah
Herbert Joseph Semler.....	Minneapolis General Hospital, Minneapolis, Minn.
Leonard Leroy Silvers.....	City of Detroit Receiving Hospital, Detroit, Mich.
Roy Israel Slakov.....	Minneapolis General Hospital, Minneapolis, Minn.
Gordon Neal Smith.....	Los Angeles County Hospital, Los Angeles, Cal.
Kenneth Dale Smyth.....	St. Vincent's Hospital, Portland
Philip Alston Snedecor.....	City of Detroit Receiving Hospital, Detroit, Mich.
Charles South, Jr.....	Providence Hospital, Portland
Paul T. Stennfeld.....	General Hospital of Fresno County, Fresno, Cal.
Andrew Willis Stevenson.....	United States Naval Hospital, San Diego, Cal.
Jon Vidalin Straumfjord, Jr.....	State University of Iowa Hospitals, Iowa City, Iowa
William Douglas Swancutt.....	Sacred Heart General Hospital, Eugene, Ore.
Carleton Everest Van Arnam.....	Southern Pacific General Hospital, San Francisco, Calif.
Richard Leo Voorhees.....	Murphy Army Hospital, Waltham, Mass.
Karl Edward Vreeland.....	Ancker Hospital, St. Paul, Minn.
Richard Arthur Waldo.....	Emanuel Hospital, Portland
William Alexander Wallace, Jr.....	St. Vincent's Hospital, Portland
Warren Stanley Welborn.....	Highland Alameda County Hospitals, Oakland, Cal.
George Ernest Wright.....	The Doctors Hospital, Seattle, Wash.

**DOCTOR OF PHILOSOPHY**

Wilbur Eugene Deacon

**MASTER OF SCIENCE**

Robert Scott Carson  
James DeWitt Case  
Pearl Rocca Garofalo  
Helen Irene Janes

Robert John Meechan  
Herbert Joseph Semler  
Jon Vidalin Straumfjord, Jr.

# Enrollment, 1952-53

## MEDICAL STUDENTS

### FIRST-YEAR CLASS

Ralph E. Adams  
Michael D. Baird  
George S. Barton  
James H. Bauer  
Rodney K. Beals  
Charles S. Belknap  
John A. Belt  
Charles S. Bennett  
Richard C. Bennett  
Charles R. Boge  
David J. Brown  
Peter G. Buller  
Richard K. Bylund  
Bert D. Campbell, Jr.  
Leroy S. Caspersen  
Robert Chiapuzio  
McGregor L. Church  
John E. Cleland  
Loy E. Cramer  
Donald D. Denney  
Wallace W. Dunn  
Ernest R. Duvall  
Arthur L. Eckhardt  
Donald L. Ellis  
Robert J. Emerson  
Mary Patricia Farnes  
John F. Garvey  
Frederick L. Goodwin  
Fred D. Grewe  
George R. Halling  
Daniel J. Heinrichs  
Richard A. Hodgson  
David M. Holmes  
Kiyooka Hori  
Cyril M. Hull  
Robert T. Iwata  
Trevor K. Jones  
Hugh C. Kafton  
Donald G. Kassebaum

James D. Krueger  
Richard A. Lalli  
LeRoy F. Lamoreaux  
Darrell W. Landrey  
Marion M. Larsen  
Fred A. Lee  
Yurn Ock Lee  
Donn K. McIntosh  
Donald R. Malm  
Thomas J. Mannell  
William R. Melby  
Robert O. Morrison, Jr.  
Byron U. Musa  
Joe S. Naemura  
Jules V. Napier  
Howard R. Newton  
Gretajo McCurley Northrup  
Wayne M. Parpala  
Lila J. Pasnick  
John R. Peterson  
Richard A. Rawlinson  
George R. Reule  
Donald N. ReVillie  
Kenneth M. Rideout  
Andris Ritmanis  
Richard D. Sloop  
Kent R. Smith  
William A. Spencer  
Carl E. Stiff  
John R. Sullivan  
Paul N. Swartz  
John F. von Weiss  
Joseph M. Waltz  
David E. Williams  
Robert D. Wilson  
Samuel T. Young  
Edward V. Yung  
Daniel L. Yuzon  
George Zupan

### SECOND-YEAR CLASS

Frederick W. Baum  
Delbert D. Blickenstaff  
Henry L. Boehne  
Richard N. Bolton  
Walter E. Bowman  
John R. Calverley  
Wiley L. Campbell  
Donald H. Cheever  
Virgil E. Comstock  
Gerald C. Crary, Jr.  
Olwyn K. Davies  
William Robert Day  
Henry H. Dixon, Jr.  
James P. Donnelly  
Lawrence I. Dunlap  
June E. Durig  
Miles J. Edwards  
Ernest W. Ely

Charles A. Fagan  
Richard B. Frohman  
Thad E. Furlong  
Samuel F. Gill  
Herbert E. Glick  
Leonard M. Goldberg  
Richard L. Goldman  
Peter Gong  
Robert H. Gray  
Earl Gregoire  
James O. Gruenenfelder  
James V. Harber  
William D. Howell  
Richard T. Jones  
George F. Keller, Jr.  
Kaye H. Kelley  
Calvin H. Kiest, Jr.  
Robert Kim

Richard E. Lahti  
 Gary H. Leaverton  
 Bryan D. Lee  
 Lien-Fu (Luke) Lo  
 Norman D. Logan  
 William J. Maier  
 Michael S. Mason  
 Thomas E. McCormick, Jr.  
 Alan G. Miller  
 Robert S. Miller  
 Robert J. Moore  
 Robert A. Neill, Jr.  
 Martin Ovitz  
 Clarence A. Paul  
 Roy A. Payne  
 Walter W. Payne, Jr.  
 Ralph E. Peterson  
 William A. Price, Jr.  
 Michael R. Rask  
 John W. Reynolds

William M. Ross  
 Duane L. Seig  
 John F. Siegrist  
 Francis Scott Smyth, Jr.  
 William K. Stark  
 Max J. Stephenson  
 Cameron A. Stewart  
 John B. Thompson  
 Ralph E. Thompson  
 Joseph G. Toole  
 Paul C. Turner  
 Robert E. Van Bruggen  
 Harold F. Weeks  
 Marvin J. Weinstein  
 Lynn C. White  
 Frank M. Wolfe  
 Peter W. Wright  
 Paul M. Yamada  
 Norman W. Zook

### THIRD-YEAR CLASS

Donald W. Acker  
 Bernard R. Albright  
 Richard K. Baker  
 Richard B. Belt  
 Forrest G. Bennett  
 Paul H. Blachly  
 Donald S. Boots  
 Joseph V. Brazie  
 William S. Breall  
 Robert W. Burke  
 James D. Case  
 Alan L. Chaimov  
 Robert M. Cockburn  
 Andrew A. Cordano  
 Neil E. Diess  
 Shirley N. Ebbe  
 Marcel A. Empey  
 Miles A. Erickson  
 David B. Franck  
 William R. French  
 Robert M. Gilbert  
 Samuel L. Gross  
 John G. Grout  
 Roger W. Grummel  
 James D. Hauschildt  
 Robert A. Havard  
 Herbert H. Hendricks  
 Thomas H. Hendricks  
 Daniel A. Heryford  
 Leland W. Hoar  
 Marvin M. John  
 Donald F. Kelly  
 Richard A. Koch  
 William M. Laidlaw  
 Kenneth W. Lewin

Dennis E. McCafferty  
 James L. McCullough  
 Richard H. McLaren  
 Robert D. Michel  
 Hoyoko Migaki  
 Matlock M. Mims  
 Robert A. Moffitt  
 William R. Neal  
 Harry Newman  
 Wayne L. Norton  
 Alexander E. Petroff  
 William T. Postles  
 John C. Roth, Jr.  
 Joseph Donald Rude  
 Ruben J. Rutten  
 Robert G. Scherz  
 George W. Schneider  
 Donald T. Smith  
 Richard F. Smith  
 Richard C. Sowell  
 Cole P. Stephens  
 John L. Stevenson, Jr.  
 Laurence O. Stocks  
 Agnar A. Straumfjord  
 James P. Taylor  
 Keith A. Taylor  
 Mildred M. Thomas  
 George J. Tiss  
 Rex J. Underwood  
 James W. Warren  
 Sanford A. Weisblatt  
 Joseph F. Weiss  
 Dean M. Wilcox  
 John E. Zook

### FOURTH-YEAR CLASS

Thomas P. Ashford  
 Paul F. Bailey  
 Robert H. Bigley  
 Walter Maurice Bowerman  
 Erling F. Brauti

John D. Bristow  
 Gurney C. Caddy  
 Robert S. Carson  
 William R. Caughran  
 John M. Cooksey

Robert I. Daugherty  
 James E. Davis  
 William F. Ford  
 Richard G. Gardner  
 James Garland  
 Louis L. Geary  
 Leta B. Gehrsitz  
 Robert C. Goodlin  
 Guy W. Gorrell  
 William D. Guyer  
 Lester A. Hagland  
 Lynn A. Hamilton  
 George S. Hara  
 Gordon D. Haynie  
 James Allan Henderson  
 Velma J. Horenstein  
 Crittenden Huston  
 Thomas A. Jarvie  
 Lowell A. Johnson  
 Robert W. Kendall  
 Wendell D. Klossner  
 Merle M. Kurtz  
 Rudy J. Leong  
 George M. Long  
 Malcolm D. MacGregor  
 Edwin R. Mack  
 Frank E. Mather  
 Arthur T. Matsuda  
 William T. Matthews  
 Frank E. McCaslin, Jr.  
 Kenneth R. McKenzie

Robert J. Meehan  
 Victor Menashe  
 Charles J. Monahan  
 Raymond E. Moore  
 Robert B. Morrow  
 Theodore M. Odland  
 Albert A. Oyama  
 James F. Park  
 Norris H. Perkins  
 Ernst O. Ploeger, Jr.  
 Don E. Poulson  
 Joseph F. Powers  
 Herbert J. Semler  
 Leonard L. Silvers  
 Roy I. Slakov  
 Gordon N. Smith  
 Kenneth D. Smyth  
 Philip A. Snedecor  
 Charles South, Jr.  
 Paul T. Stennfeld  
 Andrew W. Stevenson  
 Jon V. Straumfjord, Jr.  
 William D. Swancutt  
 Carleton E. Van Arnam  
 Richard L. Voorhees  
 Karl E. Vreeland  
 Richard A. Waldo  
 William A. Wallace, Jr.  
 Warren S. Welborn  
 George E. Wright

### GRADUATE STUDENTS

Rose Mary Bocek  
 Kenneth B. Davison  
 Wilbur E. Deacon  
 Pearl Rocca Garafalo  
 Tyra T. Hutchens  
 Helen I. Janes  
 Marjorie LaSalle

Phillip E. Leveque  
 Manford D. Morris  
 Richard A. Nevé  
 Richard D. Saloum  
 David K. Spindle  
 William C. Van Arsdel

### SPECIAL STUDENTS AND AUDITORS

Marvin F. Hill  
 Robin E. Moser

Gerald A. Rudolph  
 Marie S. Slawson

### MEDICAL TECHNOLOGY STUDENTS

Richard B. Boose  
 Eleanor W. Butz  
 Shirley G. Craig  
 Beverley Mae Eggerth  
 Elizabeth J. Erb  
 Shirley R. Ernst  
 Frances R. Forbes  
 Jean G. Fullerton  
 Betty L. Greenburg  
 Eva Jane Henry  
 Ann Marjorie Herb  
 Gillian A. Hoppes  
 Deane Irving  
 Delores A. Kocarnik  
 Helen I. Koopman  
 Richard J. Kuhn  
 Warren C. Leveck

Norma L. Lockyear  
 Shirley J. Love  
 Willetta J. McDonald  
 Mellisa S. Millam  
 Doretha A. Miller  
 Mary L. Monson  
 Harriet C. Osborne  
 Russell A. Radke  
 Gust N. Rosin  
 Carol M. Schuler  
 Sharon A. Simmons  
 Koji Sono  
 Myrna R. Taylor  
 Betty A. Triebel  
 Carolyn R. Voit  
 Harriet M. Watson  
 Nancy B. Wilson

**SUMMARY OF ENROLLMENT, 1952-53**

	Men	Women	Total
First year.....	73	5	78
Second year.....	74	1	75
Third year.....	66	3	69
Fourth year.....	69	2	71
<b>Total, regular students.....</b>	<b>282</b>	<b>11</b>	<b>293</b>
Graduate students.....	9	4	13
Special students and auditors.....	3	1	4
Medical technology students.....	6	28	34
<b>Total.....</b>	<b>300</b>	<b>44</b>	<b>344</b>

# Index of Names

- Abele, J. F., 24  
 Adams, J. C., 21  
 Adams, J. J., 9, 10, 11  
 Adams, T. F., 7  
 Adix, H. V., 25  
 Albright, B. K., 12  
 Aldrich, R. A., 11, 12, 27  
 Alleman, R. J., 15  
 Allen, C. V., 20  
 Allen, H. E., 14  
 Anazawa, Florence, 11  
 Anderson, E. D., 7  
 Anderson, H. V., 12  
 Ashley, C. G., 27  
 Attix, E. A., 24  
 Aumann, K. W., 15, 18  
  
 Babson, S. G., 27  
 Bailey, Paul, 25  
 Baird, D. W. E., 7, 9, 10, 13,  
 27, 30  
 Baker, R. L., 14, 18  
 Banks, R. F., 19  
 Baptist, Mary E., 13, 68  
 Barr, J. R., 23  
 Bartholomew, Etha, 31  
 Barton, Evelyn, 28  
 Battalia, J. E., 22  
 Baum, W. W., 25  
 Beattie, Canfield, 25  
 Beatty, Clarissa, 12  
 Beckwith, H. G., 21  
 Begg, R. E., 24  
 Bellinger, G. C., 30  
 Bennett, F. B., 7  
 Benson, R. L., 11  
 Benward, J. H., 27  
 Berg, A. W., 15  
 Berg, R. F., 24  
 Berger, E. H., 15, 17  
 Berghelm, Mildred, 28, 29  
 Bergman, A. M., 15  
 Bergstrom, Dorothy, 31  
 Best, B. H., 22  
 Bettman, A. G., 21  
 Bilderback, J. B., 26  
 Billmeyer, D. K., 27  
 Bischoff, T. M., 26  
 Bissett, R. A., 19  
 Blachly, P. H., 13  
 Black, Grace A., 29  
 Blaha, E. G., Jr., 19  
 Blair, H. C., 24, 37  
 Blake, W. D., 13  
 Blatchford, R. C., 26  
 Blickle, J. F., 15  
 Bline, N. L., 20  
 Blome, W. N., 23  
 Boals, D. C., 23  
 Boccek, M. M., 24  
 Boccek, Rose M., 12  
 Bollam, D. C., 21  
 Bolton, W. M., 25  
 Bond, J. W. L., 25  
 Boots, D. S., 11  
 Bork, H. A., 7  
 Bouvy, H. M., 25  
 Bowman, W. M., 23  
 Boyden, A. M., 21  
 Boyden, G. L., 10, 25, 28, 30  
 Boylston, G. A., 14, 18  
 Bradley, Charles, 10, 18,  
 27, 31  
  
 Brainard, S. C., 23  
 Brandon, S. A., 19  
 Breese, M. W., 26  
 Brice, Gwynn C., 9, 27, 29  
 Bridgeman, M. L., 27  
 Brill, I. C., 14, 17  
 Brinton, D. M., 24  
 Brookhart, J. M., 10, 11, 13  
 Brown, Joan A., 31  
 Brown, Barbara, 30  
 Browning, C. W., 25  
 Brownlee, Inez, 11  
 Brunkow, C. W., 21  
 Buckley, J. E., 21  
 Buckmaster, R. E., 24  
 Bueermann, W. H., 21  
 Burgner, P. R., 16  
 Burk, Genevieve N., 24  
 Burkes, D. C., 18  
 Burkhardt, Barbara, 28  
 Burns, E. M., 14, 18  
 Burton, Y. W., 20  
 Butler, J. B. V., 25  
 Byrne, C. D., 6, 7, 9, 10  
  
 Cabell, H. F., 6  
 Cahill, Dorothy, 30  
 Calandra, Adeline, 30  
 Caldwell, Jean, 29  
 Campbell, I. M., 19  
 Campbell, N. J., 21  
 Caniparoli, S. D., 21  
 Carlson, C. E., 24  
 Carlson, W. H., 7  
 Carrico, Bernadine, 27  
 Carruth, H. E., 25  
 Carter, R. R., 14, 18  
 Case, J. D., 12  
 Catlow, C. E., Jr., 23  
 Caughlan, J. C., 7  
 Causey, J. C., 23  
 Cederline, I. M., 19  
 Chamberlain, G. E., 25  
 Chambers, E. L., 11  
 Chambers, G. F., 6  
 Chauncey, L. R., 21  
 Chenowith, B. R., 19  
 Cherry, H. L., 24  
 Christensen, Leonard, 24  
 Christerson, J. W., 16  
 Chuinard, E. G., 24  
 Clancy, Charlotte L., 26  
 Clapp, Marie, 28  
 Clark, G. R., 20  
 Clark, W. M., 27  
 Cleland, J. G. P., 26  
 Clemons, A. J., 9  
 Clisby, K. M., 21  
 Cochran, Q. W., 27  
 Cochran, T. H., 12  
 Coen, R. A., 19  
 Coffen, C. W., 15, 17  
 Coffey, R. M., 21  
 Cohen, L. J., 24  
 Cohen, William, 15, 17  
 Colgan, Helen, 30  
 Collings, G. J., 19  
 Collins, R. L., 7  
 Colver, H. D., 22  
 Condon, R. J., 15  
 Conklin, W. S., 14, 17, 21, 30  
 Cooke, D. O., 22  
 Costello, Margaret A., 31  
  
 Cottrell, G. W., 24  
 Cox, Gertrude E., 31  
 Cramer, J. F., 7  
 Crommelin, R. M., 15, 17  
 Cross, Travis, 7  
 Curtis, Olga H., 31  
 Cusac, Imogene, 7  
  
 Dahl, Joye, 19  
 Dana, G. W., 27  
 David, N. A., 10, 11, 13  
 Davidson, D. G., 16  
 Davies, Alice, 31  
 Davis, A. M., 15, 17  
 Davis, E. W., 22  
 Davis, H. E., 24  
 Davis, J. B., 24  
 Davis, T. A., 23  
 Davis, W. R., 19  
 Davison, K. B., 13, 68  
 Day, W. R., 11  
 Deeks, C. K., 23  
 Dereiko, Maxine, 28  
 Deur, S. J., 23  
 DeWeese, D. D., 25  
 Diack, Arch, 21  
 Diack, Samuel, 15, 17  
 Dickel, H. A., 18  
 Dick, H. L. H., 13, 15  
 Dillehunt, R. B., 11  
 Dittbrandt, Marlowe, 13, 68  
 Dixon, H. H., 10, 18, 28  
 Dobson, D. P., 24  
 Dobbin, Harold, 31  
 Dodson, R. M., 21  
 Doeneka, H. L., 30  
 Doltz, Henrietta, 10, 11  
 Dotter, C. T., 10, 20, 28,  
 29, 30  
 Dow, R. S., 14, 18  
 Dowling, R. A., 23  
 Drum, Hilda E., 29  
 DuBois, E. D., 14, 18  
 Dykman, A. B., 24  
  
 Edelson, Z. G., 22  
 Edwards, J. C., 23  
 Eisendorf, L. H., 22  
 Elmer, A. D., 31  
 Engel, R. C. H., 15  
 Enos, R. W., 23  
 Epeneter, Lois, 30  
 Erickson, W. G., 20  
 Erickson, H. M., 20  
 Erpelding, Patricia, 29  
 Evans, J. W., 18  
 Everett, F. G., 19  
  
 Fearl, Clifford, 26  
 Fellows, Elizabeth J., 31  
 Fenton, R. A., 11  
 Field, J. E., 15, 18  
 Finlay, J. D., 20  
 Finseth, L. S., 6  
 Fischer, Delores M., 10  
 Fischer, R. E., 25  
 Fisher, Stella, 15  
 Fitch, H. F., 23  
 Fitterer, Wanda, 28  
 Fitzgibbon, J. H., 11, 14, 18  
 Fitzpatrick, T. B., 19, 28  
 Fixott, H. C., 19  
 Fixott, H. C., Jr., 19

- Flanagan, R. M., 25  
 Forster, D. E., 15  
 Fox, Charles, 31  
 Fox, Margaret, 29  
 Fox, T. J., 22  
 Franck, D. B., 11  
 Francone, Clarice A., 10  
 Frazier, W. R., 26  
 Frederick, Amby, 9  
 Frisch, A. W., 10, 11  
 Frisch, D. C., 19  
 Frohman, Richard, 12  
 Furst, J. N., 23  
  
 Gaines, W. E., 9  
 Gambee, L. P., 21  
 Gantenbein, C. E., 24  
 Gardner, J. S., 23  
 Garnjobst, W. M., 23  
 Garofala, Rocco, 12  
 Gill, J. H., 24  
 Gilmore, M. F., 15  
 Gilmore, Todd, 20  
 Goodman, Morton, 14, 17  
 Goodman, Ora K., 9  
 Goodnight, Scott, 27  
 Goss, W. A., 27  
 Gould, Jarvis, 9, 14, 27,  
 28, 29  
 Grant, A. S., 6  
 Gray, Charlotte F., 30  
 Gray, R. H., 11  
 Greene, R. B., 23, 26  
 Grewe, R. V., 23  
 Griswold, H. E., Jr., 14, 17  
 Grondahl, R. D., 10, 13, 28,  
 29, 30, 68  
 Guiss, J. M., 21  
 Guiss, R. L., 22  
 Gurney, C. E., 21  
 Gustavson, R. G., 23  
  
 Hafner, P. G., 24  
 Hallam, Bertha B., 9  
 Hamilton, Martha, 12  
 Hampton, J. B., 15  
 Hand, J. K., 23  
 Hancy, H. F., 10, 11, 14, 17  
 Hansen, F. S., 20  
 Hansen, J. R., 27  
 Hansen, V. D., 24  
 Hanson, R. M., 25  
 Harding, H. C., 15  
 Hardwick, C. E., 21  
 Harpole, B. P., 22  
 Harris, H. H., 12  
 Harris, J. E., 11, 25  
 Hart, Lois, 28  
 Hart, J. T., 27  
 Harvey, H. T., 15, 18  
 Haugen, F. P., 11, 23, 28,  
 29, 30  
 Haugen, G. B., 18  
 Hauschüdt, J. D., 25  
 Hauser, M. H., 15  
 Haworth, J. B., 20  
 Healy, T. S., 16, 18  
 Heinrichs, D. J., 25  
 Heller, C. G., 14, 17  
 Hendricks, E. L., 27  
 Herbert, Elzie V., 7  
 Herron, R. Y., 22  
 Hiatt, Barbara, 30  
 Higginson, J. F., 22  
 Hill, A. J., Jr., 10, 11, 26,  
 28, 30  
 Hill, R. V., 25  
 Hill, Rose E., 28  
 Hoar, L. W., 11  
 Hodges, C. V., 23, 28, 30  
  
 Hoffman, P. G., 7  
 Holcomb, Blair, 14, 17  
 Holden, W. B., 11  
 Holder, T. D., 20  
 Hollenbeck, W. F., 14, 18  
 Hollingworth, C. J., 14  
 Holman, C. N., 9, 10, 11, 14,  
 27, 28, 29, 30  
 Honey, La Verne, 30  
 Honodel, R. C., 26  
 Hopkins, C. E., 11, 20  
 Hopkins, R. J., 24  
 Horenstein, M. M., 16, 17  
 Hott, S. A., Jr., 23  
 Hough, J. D., 23  
 Howard, M. A., 21  
 Hughes, Margaret E., 9, 16, 18  
 Hummel, W. E., 24  
 Humphreys, Richard, 37  
 Hunderup, J. E., 7  
 Hunter, A. F., 20  
 Hunter, F. M., 7  
 Hunter, W. C., 10, 12, 28,  
 29, 30  
 Hurst, W. W., 13, 14  
 Hutchens, Tyra T., 13, 68  
 Hutchens, W. H., 18  
 Hutton, J. H., 23  
 Hyman, M. D., 20  
 Hyman, Selma, 20  
  
 Illge, Alferd, 19  
 Iverson, Mildred C., 31  
  
 Jackets, Vera, 11  
 Jacobson, P. B., 7  
 Jacobson, S. A., 12  
 James, D. W., 26  
 Jens, Ruth, 19  
 Jentoft, Virginia L., 12  
 Jessell, C. T., 20  
 John, M. M., 13  
 Johnsen, Verna, 29  
 Johnson, C. A., 10  
 Jones, A. C., 22, 28, 29  
 Jones, L. T., 25  
 Jones, N. W., 10, 11  
 Jones, O. N., 24  
 Jones, R. S., 12  
 Jones, R. T., 13  
 Jonsrud, R. L., 21  
 Jordan, L. W., 25  
  
 Kammer, Huldrick, 16, 17, 18  
 Karkeet, R. B., 25  
 Kaufman, Kimball, 26  
 Kavanaugh, J. D., 22, 31  
 Keane, R. H., 15, 18  
 Keizer, J. P., 25  
 Keizur, L. W., 23  
 Keller, R. B., 20  
 Kelly, Esther, 28  
 Kendall, A. W., 12  
 Kenin, Lena, 19  
 Kimberley, G. A., 24  
 Kingery, L. B., 19  
 Kinzel, G. E., 26  
 Kleinsorge, R. E., 6  
 Kloos, E. K., 22  
 Kokk, Ruth I., 16  
 Koler, R. D., 15, 18  
 Krefit, A. J., 25  
 Krippaehne, M. L., 16, 17  
 Krippaehne, W. W., 22  
 Krygier, J. J., 14, 18  
 Kuhn, Clifford, 25  
 Kulasavage, Alice R., 26  
 Kulasavage, R. J., 16  
 Kukita, Atushi, 19  
 Kvernland, B. N., 22  
  
 Labadie, J. H., 19  
 Labbe, R. F., 12  
 Labby, D. H., 11, 14, 17, 18  
 Lacy, M. M., 22  
 Lage, G. H., 26  
 Lahti, R. E., 13  
 Laird, D. R., 21  
 Lancefield, S. M., 16, 17  
 Landreth, E. W., 13  
 Langley, I. I., 26  
 Larrabee, J. A., 27  
 Larsell, J. F., 23, 37  
 Larson, W. L., 16  
 Lee, G. P., 22  
 Lehman, W. L., 12  
 Lemberg, G. E., 27  
 Leogradis, S. C., 20  
 Lerner, A. B., 12, 19  
 Lerner, Marguerite R., 19  
 Leveque, P. E., 13  
 Lewis, H. P., 10, 11, 13,  
 27, 30  
 Lillywhite, H. S., 31  
 Lindgren, A. J., 16  
 Lindgren, V. V., 22  
 Lister, Gertrude, 31  
 Littlehales, C. E., 15, 18  
 Liem, J. H., 13, 68  
 Livingston, K. E., 22  
 Livingston, W. K., 10, 11,  
 21, 27, 30  
 Lodmell, L. A., 15, 18  
 Logan, N. D., 13  
 Lons, G. B., 14, 18  
 Loomis, J. W., 20  
 Losli, E. J., 12  
 Lowell, L. M., 17, 22  
 Lucas, H. R., 25  
 Lucas, L. S., 10, 24, 28, 30  
 Lupton, I. M., 25  
  
 Maaske, R. J., 7  
 MacDaniels, L. K., 16  
 Macfarlane, C. A., 23  
 MacNaughton, Cheryl S., 6  
 Mallory, Eleanor, 28  
 Marcum, R. W., 22  
 Margason, M. L., 14, 18, 37  
 Markee, A. S., 20  
 Markee, F. K., 26  
 Markee, Robert, 30  
 Marquart, Edna, 30  
 Martin, L. C., 19  
 Martin, Laura, 28, 29  
 Martin, R. G., 24  
 Martzloff, K. H., 21  
 Mason, Cecilia M., 29  
 Mason, D. C., 22  
 Mason, H. S., 12, 19  
 Mason, J. A., 24  
 Mattered, R. R., 15, 17  
 Maurice, G. L., 16, 17  
 Maxwell, Marjorie P., 29  
 May, J. A., 27  
 McCafferty, D. E., 13  
 McCall, J. O., Jr., 26  
 McCawley, E. L., 13  
 McClure, C. R., 11  
 McCullough, J. L., 13  
 McCutchan, G. R., 15  
 McDougall, T. G., 23  
 McGovern, J. D., 16, 18  
 McKirdie, Matthew, 21  
 McLean, E. N., 25  
 McMahon, R. A., 15  
 McWilliams, Emma H., 29  
 Meador, T. L., 20  
 Meek, E. C., Jr., 12  
 Menne, F. R., 10, 12  
 Mercer, Ruth, 29

- Merrick, Marjorie, 28, 29  
 Mihnos, F. O., 19  
 Miller, J. B., 26  
 Miller, Joseph, 15  
 Miller, R. F., 15  
 Minckler, Jeff, 12  
 Mitchell, Verda, 29  
 Mockmore, Regina, 30  
 Montague, J. R., 15  
 Montgomery, T. R., 23  
 Moore, M. W., 14, 17  
 Moore, V. A., 7  
 Moore, W. F., 27  
 Moreland, J. I., 25  
 Morris, M. D., 12  
 Morris, T. E., Jr., 16  
 Morrison, C. V., 19  
 Moseley, Marian, 29  
 Munroe, W. R., 22  
 Murphy, J. J., 16  
 Myers, P. B., 26  
  
 Nadal, J. W., 21  
 Naught, Ethel, 31  
 Neilson, D. R., 26  
 Neilson, R. P., 26  
 Nelson, G. E. C., 26  
 Nevé, Richard, 12  
 Newburn, H. K., 7, 9, 10  
 Nichols, C. B., 20  
 Nichols, H. M., 22  
 Nielsen, W. E., 23  
 Niles, N. R., 12  
 Nisbet, O. M., 21  
 Noall, Lawrence, 24  
 Nohlgren, J. E., 12  
 Norris, C. F., 19  
 Noyes, H. J., 11, 19, 28, 30  
 Nudelman, P. L., 16  
  
 Oliver, Herman, 6  
 Olsen, R. L., 16  
 Olson, Pauline, 29  
 O'Malley, Valentine, 14  
 Osgood, E. E., 10, 14, 18  
 Osgood, S. B., 20  
 Ovregaard, A. L., 20  
  
 Packard, F. B., 22  
 Page, O. C., 16  
 Palmer, M. E., 23  
 Panton, W. C., 15  
 Paquet, J. F., 15  
 Parrott, M. H., 26  
 Parsell, Marian W., 29  
 Patton, R. W., 22  
 Paul, C. A., 13  
 Pearson, A. A., 10, 11  
 Pearson, K. M., 16  
 Perley, Anne M., 12  
 Perlman, Frank, 14, 17  
 Peterson, C. G., 21  
 Peterson, Hayes, 15  
 Peterson, R. E., 11  
 Peterson, Ruth D., 12  
 Phatak, N. M., 13  
 Phillips, J. T., 10  
 Pierson, J. M., 15, 17  
 Pitman, A. O., 37  
 Pittenger, R. G., 16  
 Pommarane, Caroline H., 9  
 Poole, LeAnn, 30  
 Popnoe, H. I., 24  
 Popp, D. D., 24  
 Poppe, J. K., 21  
 Power, F. K., 16, 17, 18  
 Prewitt, Gordon, 16  
 Prinzing, Dorothy M., 31  
 Pritchard, W. C., 16  
 Proud, H. S., 23  
  
 Queen, F. B., 12  
  
 Raaf, John, 21  
 Raines, J. R., 20  
 Rankin, Gale, 29  
 Ray, J. L., 26  
 Ray, L. F., 19  
 Rector, E. M., 27  
 Reed, C. E., 16, 17  
 Reeh, M. J., 25  
 Rees, S. E., 20  
 Reese, D. G., 20  
 Reiner, W. C., 22  
 Reynolds, J. W., 13  
 Richards, J. R., 6, 7  
 Richards, O. R., Jr., 16  
 Riddle, M. C., 11, 14  
 Rigas, D. A., 14  
 Riley, J. A., 16, 18  
 Rinehart, R. E., 16  
 Rippey, E. E., 22  
 Roberts, J. M., 21  
 Robins, G. M., 16  
 Robinson, E. G., 24  
 Rockey, E. W., 21  
 Rogers, A. L., 15, 18  
 Rosenbaum, E. E., 16  
 Rosenbaum, W. M., 22  
 Rosenblatt, M. S., 21  
 Rosenfeld, J. W., 27  
 Rosenthal, L. A., Jr., 20  
 Ross, J. M., 22  
 Rowen, G. E., 25  
 Rowland, W. D., 22  
 Rowley, Harold, 7  
 Rudolph, G. A., 20  
 Rush, H. P., 10, 14, 17  
  
 Sachtleben, P. T., 16  
 St. Pierre, E. W., 21  
 Saloom, R. D., 12  
 Saunders, G. C., 25  
 Saunders, T. S., 19  
 Savara, B. S., 20  
 Saward, E. W., 16  
 Scales, K. J., 26  
 Scats, Dorothy-Jane, 11  
 Schaffler, G. C., 10, 26  
 Schefold, Olivia, 30  
 Schlegel, H. E., 25  
 Schmidt, Frances, 30  
 Schneider, G. W., 13  
 Schwahn, R. W., 26  
 Schwartz, Marvin, 15, 17  
 Schweibinger, G. W., 23  
 Scott, L. W., 23  
 Scott, W. C., 15  
 Seabrook, D. B., 21  
 Seaman, A. J., 14, 18  
 Sears, C. E., 14  
 Sears, H. J., 10, 11  
 Selling, Laurence, 11  
 Selling, Philip, 15, 17  
 Setere, Bernice, 30  
 Seufert, L. L., 16  
 Shanklin, J. C., 19  
 Sharf, Alice, 29  
 Shearer, R. A., 20  
 Sheehan, J. R., 16  
 Sheldon, W. H., 14  
 Shick, P. E., Jr., 27  
 Shields, A. B., 22  
 Shirley, J. C., 28, 29, 30  
 Shizume, Kazuo, 19  
 Short, F. A., 24  
 Siddoway, R. R., 20  
 Simons, Max, 26  
 Singer, Milton, 25  
 Sleeter, R. L., 27, 31  
 Smalley, R. B., 21  
 Smith, C. E., 19  
 Smith, D. D., 24  
 Smith, D. T., 11  
 Smith, E. W., 16  
  
 Smith, F. B., 24  
 Smith, L. H., 27  
 Smith, Marthé E., 13  
 Smith, R. J., 19  
 Sneed, V. D., 12  
 Snell, W. E., 24  
 Snow, W. M., 27  
 South, F. F., 22  
 Speros, J. T., 14, 17, 30  
 Spindle, D. K., 12  
 Spoerli, Ruth W., 31  
 Sprang, H. E., 19  
 Stack, T. J., 16  
 Stainsby, D. L., 23  
 Stainaker, J. H., 16  
 Standard, Ellen M., 31  
 Stearns, H. C., 10, 26, 27, 30, 37  
 Stearns, Patricia, 31  
 Steffanoff, D. N., 22  
 Steinberg, M. E., 13  
 Stenzel, F. R., 16, 17  
 Stephens, J. W., 16, 17  
 Stephenson, G. W., 19  
 Stevenson, E. N., 7  
 Stewart, J. C., 23  
 Stewart, Sarah E., 27  
 Stier, A. R., 13  
 Stoner, C. T., 16  
 Stotler, W. A., 11  
 Stovall, W. R., 7  
 Stowell, Elaine, 29  
 Straumfjord, A. A., 13  
 Straumfjord, J. V., 12  
 Strand, A. L., 7  
 Sued, Luro, 20  
 Suher, Theodore, 19  
 Sullivan, R. R., 19  
 Swan, K. C., 10, 11, 24, 28, 30  
 Swett, W. J., 15, 17  
  
 Talbot, T. E., 25  
 Talman, Ellen L., 12  
 Taylor, D. K., 15  
 Taylor, E. M., 24  
 Ten Eyck, T. G., 25  
 Teutsch, Elaine, 28  
 Thomas, W. O., 26  
 Thompson, D. O., 26  
 Thompson, Shirley M., 28  
 Thompson, W. W., 19  
 Tinker, R. H., 22  
 Titus, B. L., 25  
 Tivey, Harold, 14, 18  
 Todd, W. R., 10, 12  
 Torgeson, Lois, 30  
 Trainer, J. B., 10, 11, 13  
 Trommald, J. P., 21  
 Tuhy, J. E., 17, 22  
 Tunturi, A. R., 11  
  
 Underwood, Frank, 14, 17  
 Underwood, R. J., 13  
 U'Ren, H. M., 25  
  
 Van Bruggen, J. T., 12  
 Vandenberg, J. G., 22  
 Veazie, Lyle, 11  
 Vernetti, J. B., 12  
 Vidgoff, Ben, 13, 15  
  
 Walker, D. G., 11  
 Walkler, G. F., Jr., 27  
 Walsh, W. E., 6  
 Walton, L. C., 26  
 Watson, J. L., 7  
 Watts, T. W., 26  
 Wayson, E. E., 22, 31  
 Weil, S. N., 37  
 Weinzirl, Adolph, 10, 11, 20  
 Weisel, J. T., 25  
 Welch, J. D., 16



Wert, A. D., 27  
West, E. S., 11, 12  
Westfall, R. N., 25  
Whipple, Nellie, 31  
White, Randall, 31  
Whitely, J. M., 26  
Whittemore, J. P., 27  
Wilcox, D. M., 13

Wiley, J. W., 22  
Wilson, C. P., 14  
Wilson, N. D., 22  
Wilson, W. M., 26  
Wise, R. A., 21  
Wood, G. D., 22  
Woodworth, J. V., 16, 31  
Woolley, I. M., 20

Young, A. G., 37  
Young, R. D., 26  
Zeller, R. W., 25  
Zeller, W. E., 21  
Zimmerman, W. A., 9, 10,  
11, 27  
Zuelke, P. E., 26