



mej



# THE 1930 OREGANA

University of Oregon



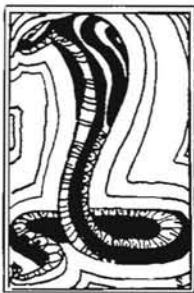

Copyright 1930 by Lester McDonald and John  
Wade Nelson . . . Printed in Eugene by the  
Koke-Chapman Press and engraved in Portland  
by Hicks-Chatten Engraving Company under  
supervision of Ray Alexander



**the 1930**  
**WREXANA**



**volume XXII**  
**being the annual publication**  
**of the associated students**  
**of the university of oregon**

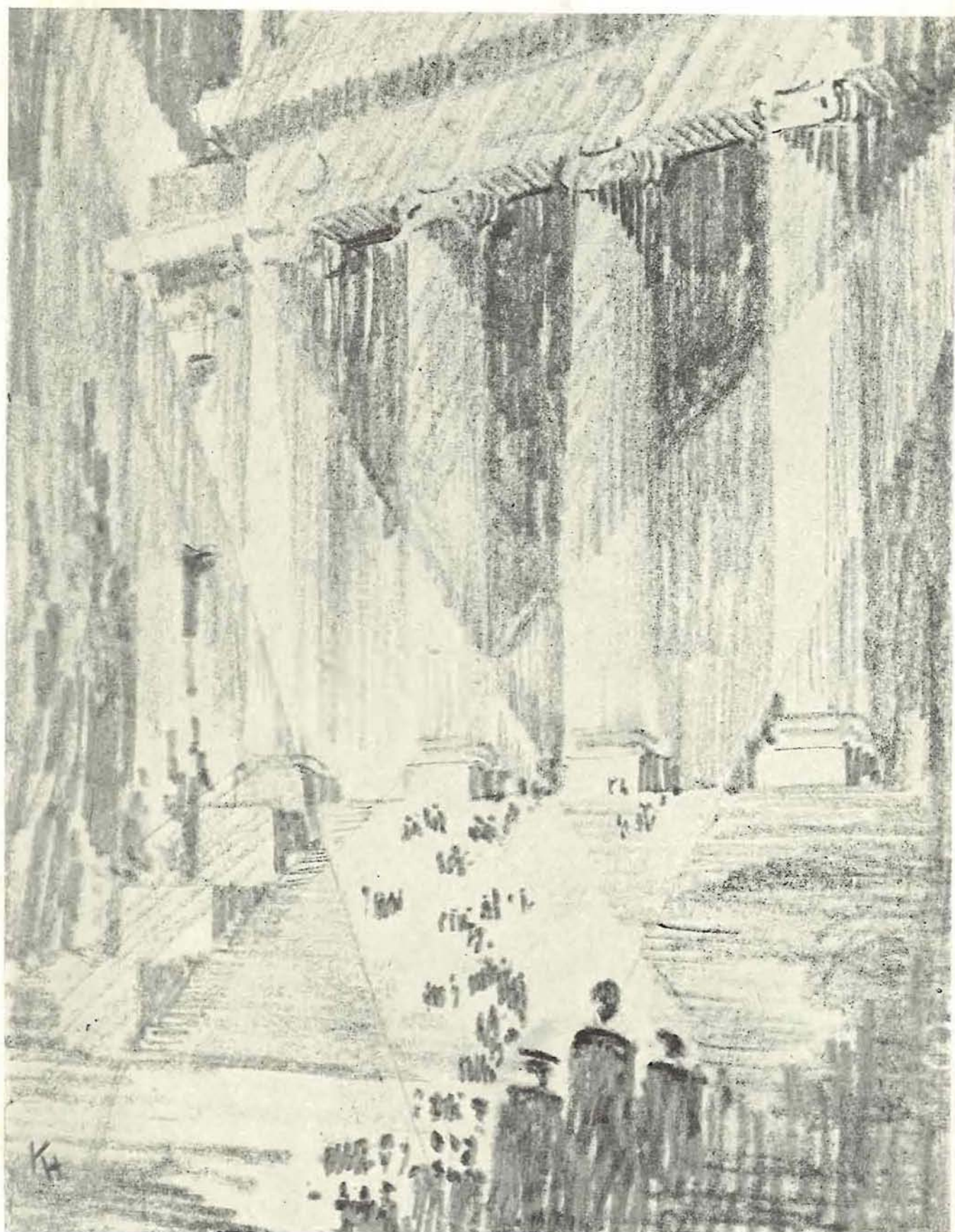

# Foreward

As a source of pleasant memories and an accurate record of achievements of the year . . . is this volume presented. If it catches a little of the comic . . . much of the serious . . . and mirrors the progress toward a greater University . . . the staff of this yearbook will be well pleased . . . . .



© 1925  
KENNELL-ELLIS

# DEDICATION

To  
John Straub, Dean Emeritus,  
and the 'grand old man' of  
Oregon, who retires in June  
after fifty-two years of constant  
and unselfish service to the  
University and the cause of  
Education, this volume of the  
Oregana is affectionately  
dedicated.

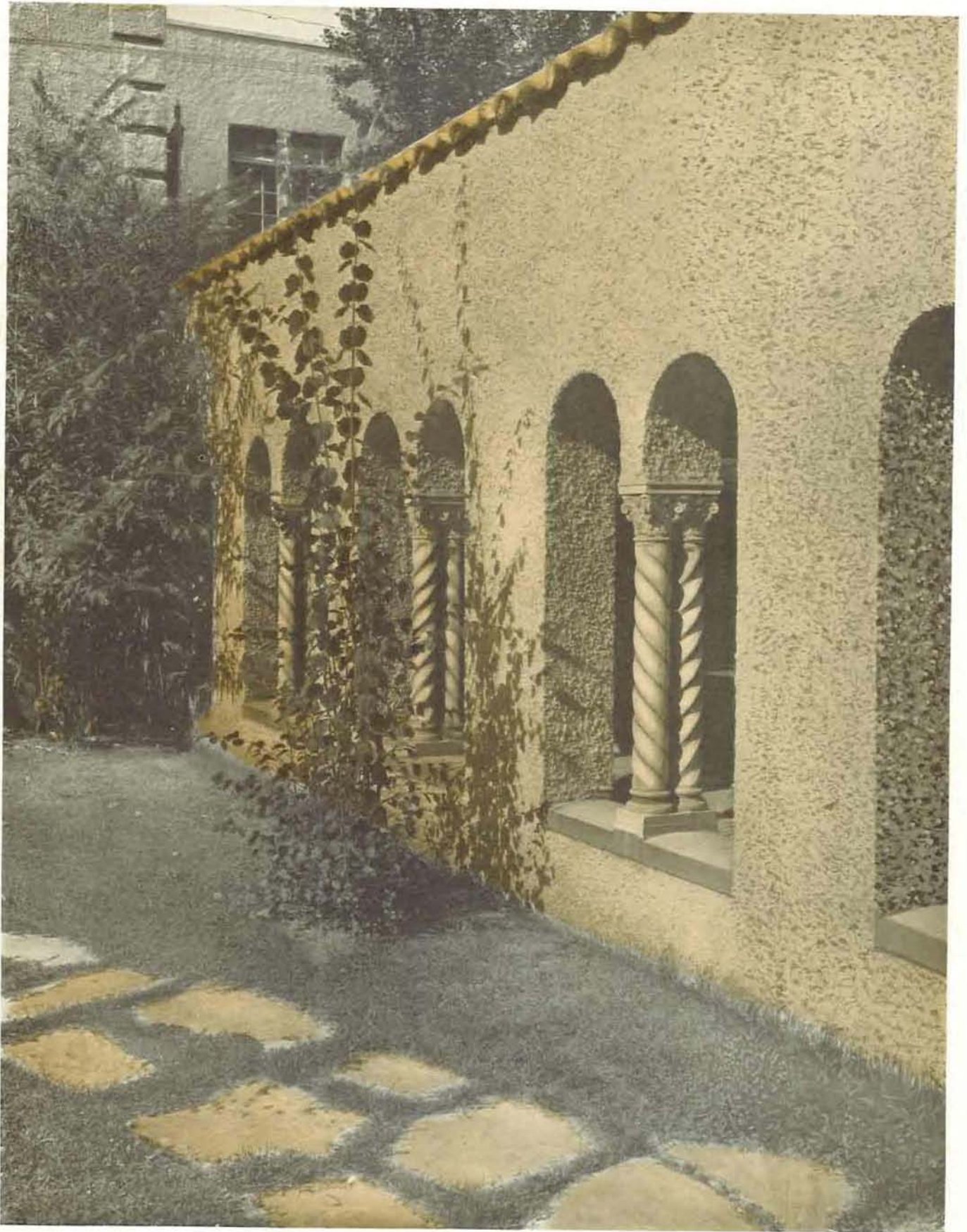

Along the art patio with its breath of Spain  
... challenging the restless with its warm  
peace ... time basks here with slow languor  
... soothed by small winds that  
make tremulous the leaves.



On the old millrace . . . heavy with dead  
memories . . . its music the sigh of waters  
where the willows meet . . . the wind strides  
softly through the weeping boughs . . .  
light and shade where paddles fall  
. . . sanctuary of romance.



Ivy creeps over Oregon hall . . . through  
the windows drone portentous words . . . a  
moment of stillness on the green before the  
flood of students rush for curb-  
stones to smoke . . .



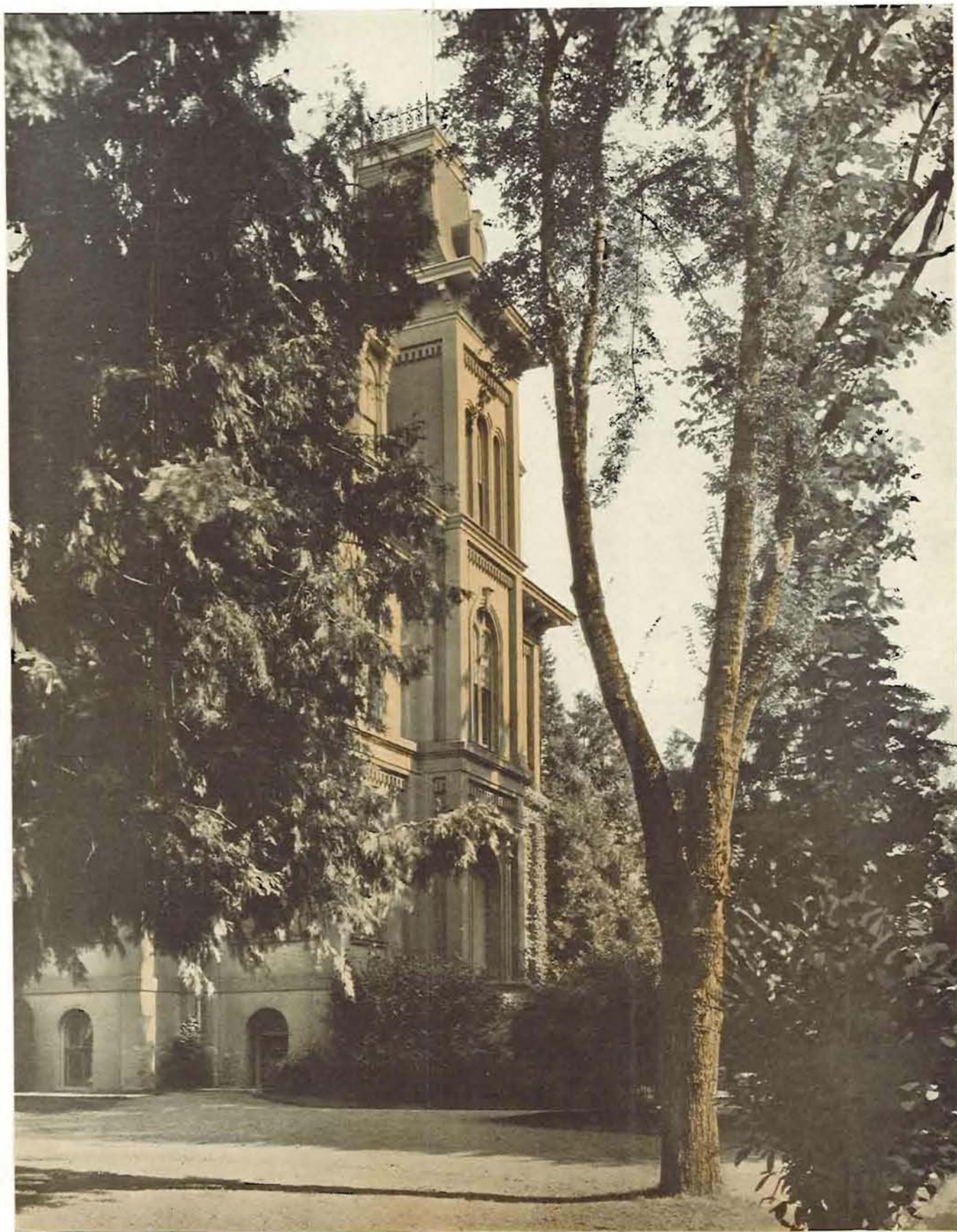

Sheltered by trees . . . grown majestic with the years . . . old Deady, nucleus of the University . . . still loved by those who study within its walls . . . Its footworn steps and high windows mute symbols of early days at Oregon.

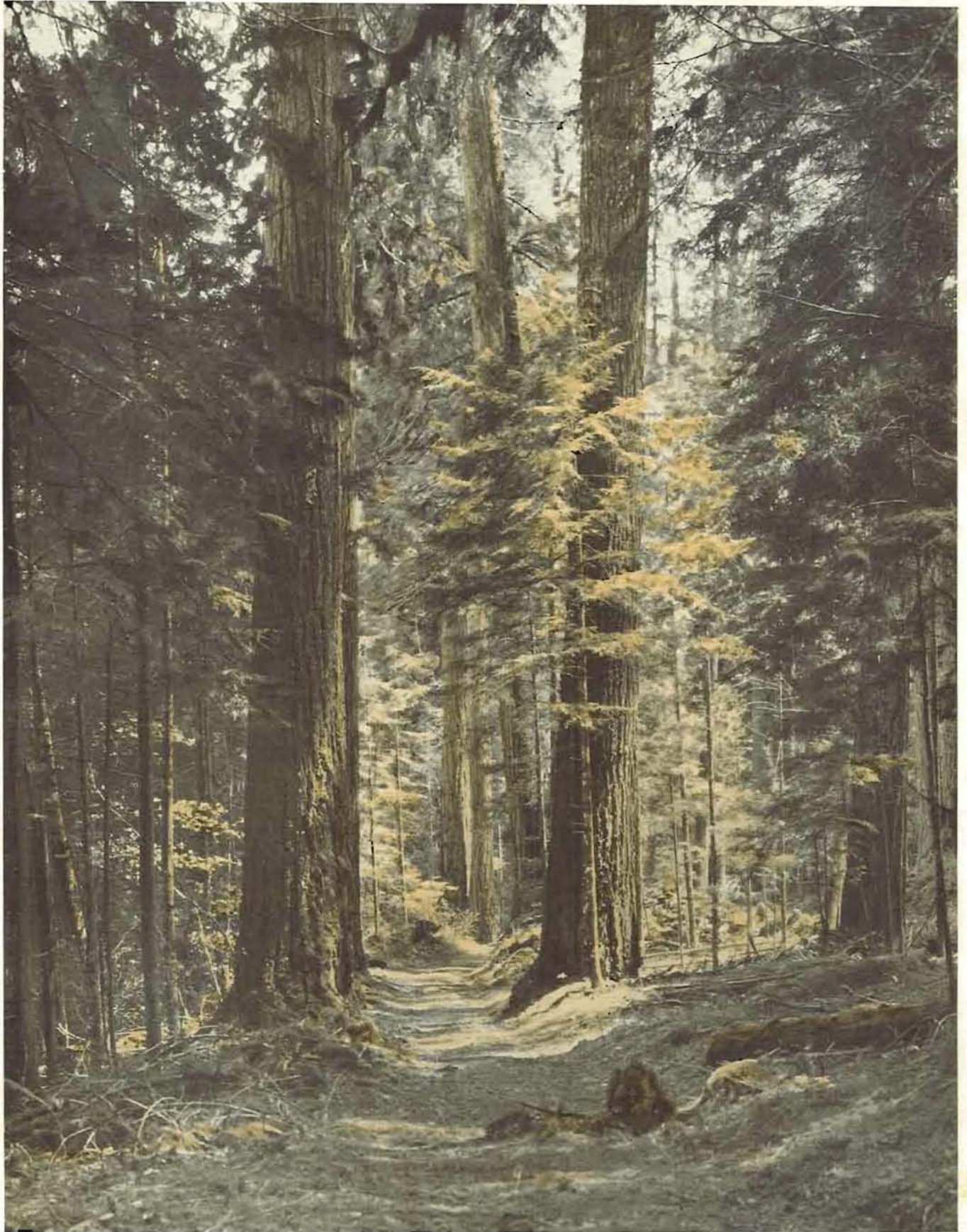

In the temple of the firs . . . living shadows  
clothe it in robes of beckoning beauty . . .  
to enchant lone couples strolling away . . .  
the heavy hours . . . orchids and wild ferns are  
carpets for their feet . . . among the  
branches is left a wraith of the  
song of winds.



Waterloo of checkbooks . . . the irreverence of typewriters does not disturb the Greek facade . . . here is the pulsing heart of the University . . . the scarlet marks of failure find home here with diplomas.



*“Come, love and wine beside the river’s brink;  
In every cup some shallow care we’ll sink.  
Life’s span is but the rose’s, ten dear days;  
Then chain the ten with laughter’s golden  
link.”*

HAFIZ



# ADMINISTRATION





At the University of Oregon we have adopted as one of our fundamental educational objectives the training of our emotional life and the establishment of higher and more beautiful standards of emotional values and experiences. Like any other program touching intimately the lives of the students, this venture will depend for its success, largely upon the student cooperation and sympathy.

We are trying to inaugurate a program which places a greater emphasis upon student participation in an enjoyment of music, fine arts, literature, drama, and allied subjects. We believe the answer to the ugliness of jazz is training in new standards of the appreciation of the artistic and the beautiful. We want every student who attends the University to have his life enriched and his spiritual understanding deepened by coming in contact with the finer emotional experiences. Out of this will come an increased capacity to enjoy and understand the more beautiful and the nobler things of life, and this will bring one to a new sense of spiritual values and the part they play in the ennobling of character and the enrichment of personality.

ARNOLD BENNETT HALL, *President*





## Message from Governor Norblad

To the Student Body at University of Oregon:

I take the greatest of pleasure in extending greetings and good wishes on behalf of the state of Oregon to the young men and women enrolled in our State University.

The state of Oregon annually invests nearly one-half its revenues in education. At considerable sacrifice to themselves, the people of the state have provided opportunities whereby not only can every boy and girl secure an elementary and a secondary education, but also whereby every young person of real earnestness of purpose can secure the benefits of college or university training.

The citizens of our community have made the sacrifices necessary to provide these educational opportunities because they believe the training and equipment of future citizens constitutes the wisest and most fruitful guarantee of the progress, prosperity, and stability of the state. It therefore becomes your duty to make such use of the opportunities offered you as will vindicate their faith in the wisdom and value of providing opportunities for higher education at public expense.

With best personal wishes to each of you, I am very truly yours,

A. W. NORBLAD, *Governor*



GOVERNOR A. W. NORBLAD



BURT BROWN BARKER

## Vice-President Barker

Burt Brown Barker has distinguished himself throughout Oregon as vice-president of the University. One of the most popular speakers in the state, he showed himself a real worker by the untiring efforts he made in conducting the gift campaign of the new Fine Arts Museum.

Mr. Barker is a native of Oregon, and that, together with a striking personality, has enabled him to understand and be a great favorite with students as well as citizens in this section of the country. His headquarters are in Portland, but he is a frequent visitor on the campus at Eugene, where he is a guest at many affairs given in his honor.

He received his A.B. degree from the University of Chicago, and his LL.B. from Harvard Law School.







Burch, Sammons, Irvine, Oliver, Starr, Callister, Colt, Watzek, Pease

## The State Board of Higher Education

The State Board of Higher Education has been kept continually busy in its supervision of the Oregon institutions of higher learning since its establishment by the senate of the Oregon legislature in 1929. Members of that body oversee the affairs of the University of Oregon, Oregon State College, and the three normal schools located at Ashland, La Grande, and Monmouth.

Members of the board have met in the last year to grant degrees to graduating students, confirm faculty appointments, make grants for new buildings, and formulate policies for the schools to carry out.

Men who serve on the organization are: C. C. Colt, Portland, of the Oregon Life Insurance company, the First National Corporation, and the Title and Trust Corporation. Mr. Colt was appointed to serve nine years, the longest term for which any man was appointed. B. F. Irvine, also of Portland, who is editor of the Oregon Journal, was selected to serve for eight years. C. L. Starr, Portland attorney, was chosen for seven years; E. C. Simmons, Portland, well-known banker and manufacturing man, for

six years; Albert Burch, Medford horticulturist, for five years; E. C. Pease, retired merchant in The Dalles and director of the Federal Reserve Bank of that district, for four years; F. E. Callister, Albany banker, three years; Aubrey R. Watzek, Portland banker, for two years; and Frank Oliver, Canyon City stockman, who was appointed for a term of one year, and has just been reappointed for a nine-year term.

C. L. Starr is chairman of the board. All members are appointed by the governor with the consent of the senate. The directors serve without salary, but receive ten dollars a day and necessary traveling expenses while on duty as actual members of the board.

The group makes an annual visit to each of the institutions under its control and hears reports from the heads of each of the schools. When one member's term is ended, another person is appointed to take his place. The variation in the length of terms keeps both experienced and new men on the committee, so that as many difficulties as possible in the organization of the group may be dispensed with.





HUGH L. BIGGS

## Dean of Men

The office of the dean of men is maintained primarily as a source of advice and information for men students. Though his functions are diverse, the dean handles all problems concerning student loans, fraternities, dormitories, housing, and general student conduct, and is freshman class advisor.

During the past year the number of loans from the University Student Loan funds totalled 247, and the amount of such loans was more than \$17,000. By virtue of his position as director of loans, the dean of men is required to do a great deal of financial counseling.

The office of the dean of men attempts to maintain a close contact with the fraternities, dormitories, and living organizations, and is responsible to the administration for the morale and cooperation of these groups. In the past they have proved to be splendid administrative agencies, and have shown a remarkably high sense of loyalty to the University and a fine spirit of cooperation with the administration.

## Dean of Women

The dean's office represents the interest of the women students. It is an administrative link between students and faculty and, unlike an academic department, has no inherent strength unless it is devoted to the needs and interests of the individual woman and every social grouping.

It is a confidential office and, therefore, it is functioning most effectively when least is said about it. In its advisory capacity, its success is measured by the success of the women's organizations.

Some new phases of administration have been important during the last year. The position of Freshman Dean was established, and Mrs. Hazel Prutsman Schwering has been giving her time to the adjusting of freshman girls to college life.

An activities study and the development of a new system of personnel records have been the most significant single projects.



VIRGINIA JUDY ESTERLY  
*Dean of Women*





On the Beach at Waikiki

Students Explore Alaska Glacier

## The 1930 Summer Session

The summer session of the University of Oregon will be almost a "floating one" this year, for, under the supervision of Alfred Powers, cruises to both Hawaii and Alaska have been planned. In addition to the trips, classes will be held both on the Eugene campus and at Portland, in which many prominent educators from all parts of the United States will teach.

The southwestern trip to Hawaii will be the first attempted by the University to the Islands. It will be much longer than the Alaskan cruise, and the boat will sail in June. Classes will be taught both on board the boat and at the University of Hawaii, where that institution's faculty will cooperate. The courses will include history, international relations, journalism, anthropology, geology, education, and literature. While attending the classes sponsored by the Hawaiian school, the students will be housed at Punahou academy. Karl W. Onthank, executive secretary of the University, will be in charge.

The cruise north to Alaska proved such a success last year that the administration has decided to repeat it. Students planning

on making the journey will attend the first two weeks of post-session at Eugene, and on the morning of August 13 leave for Seattle from where they will sail the following day, returning about August 26. Special courses in landscape sketching, botany, geography, and the art of the Alaskan Indians will be given in addition to the regular subjects. W. G. Beattie, assistant director of the extension division, will be in charge of the Alaskan trip.

The University's summer sessions have proved invaluable to school teachers throughout the state as a means by which they may learn the newest methods in education for both the elementary and high school. Each department of the University of Oregon cooperates in the summer work, some of the regular professors instructing classes in Eugene and some lecturing in Portland. To supplement the teaching staff, well-known professors from the larger educational institutions of the United States come to offer courses along the line of work they are famous for. Many regular students of this school take advantage of these sessions to make up work they have missed during the winter months.





DEAN JAMES H. GILBERT

## The College of Literature, Science, and the Arts

With the addition of sociology to the college in the spring of 1929, the number of departments was increased to an even twenty. These twenty disciplines, with the four groups in the lower division, now enroll almost exactly one-half of the major students on the Eugene campus. This does not, however, indicate the full extent of the service rendered by the college, under the direction of Dr. James H. Gilbert.

Reckoned in student hours the liberal arts college carries approximately two-thirds of the instruction load on the University campus.

The professional man who hopes to succeed realizes soon that education is a continuous process and the man or woman best equipped with a trained mind and an intensive study of auxiliary sciences finds his professional status and his influence in his community more easily maintained. The curricula of professional schools on the Oregon campus have been constructed with a view to a large admixture of cultural subjects. During the first two years in particular students electing majors in law, journalism, business, education, etc., are encouraged to acquaint themselves with the great masterpieces of literature and to train their own powers of expression in written and spoken word. In the social sciences the student finds an explanation of organized society and the evolution and significance of present day institutions. Work in the physical sciences trains in exact reasoning and familiarizes the student with the environment in which man must achieve his destiny. The biological sciences introduce the student to the realm of organic life and the physiological foundations of the mental processes.

Specialized work in these fields leading to professional opportunities is provided by the upper division curricula of these twenty departments. An attempt is made from the time of entrance to adapt the work to the capacities and needs of students. At the end of the first two years superior students are singled out for distinction and honor privileges in the upper division work.



DEADY HALL





## The Graduate School

The graduate school believes that it is sincerely able to report essential good progress. It can point, not only to a constantly better prepared student body, but to one increasing from other and distant parts of the country and abroad. At the moment there are nineteen active candidates working towards their degree of doctor of philosophy.

The immediately most engrossing business before the graduate school is that of working out a new constitution and formal organization. The proposal has just received the sanction of the faculty, and it is purposed henceforth the school, as a whole, will be divided into some four "groups"---natural science; social science; language, literature and fine arts; and medicine. Medicine, it might be explained, is erected into a separate group at least in part, because of the practical problems arising from its situation off the campus. The groups are established in the interest of breaking down, even in graduate work, the too narrow specialization of individual departments, to establish a habit and opportunity of conference and cooperative thinking and work among the departments whose interests lie fairly close together. The mention of the medical school probably calls for the explanatory report that there is no proposal of having the graduate school swallow up the professional schools, even where the work of the latter is of a graduate status. The graduate school will continue to busy itself with work and degrees of the paramountly "theoretical," in the distinction from a strictly professional nature.

Dean George Rebec is head of the school, and under his direction the graduate school has drawn men and women for advanced work from all over the Northwest. Special research work is done by these students, and much valuable material is discovered. Each year an increased number of individuals come to the University of Oregon to take up graduate work, the largest number in the history of the institution being enrolled during the school year 1929-1930. A still greater number is expected by Dean Rebec next year. The increased emphasis upon higher scholastic degrees is one of the leading factors in the enlarged enrollment, Dean Rebec believes.



DEAN GEORGE REBEC



GRADUATE SCHOOL





DEAN ELLIS F. LAWRENCE

## The School of Architecture and Allied Arts

The aim of the school of architecture and allied arts is the development of creative faculties. The school itself is divided into three parts, those of architecture, fine arts, and normal arts.

Probably there is no other school on the campus which allows the student to broaden out his own individual character as the school of architecture. It primarily endeavors to stimulate and encourage the student's best qualities and helps him to discover his own particular abilities. Contact with all the different departments of the school and specialization in any one of them is an aid toward this aim.

The department of architecture conducts courses in principles of construction and design, in the technique of pencil, pen and brush, essential to accurate and effective presentation, with such courses in history and practice as may supply acquaintance with the best examples of historic architecture, and a proper sense of the applicability of the precedents set therein to the design and purposes of modern buildings.

The department of fine arts has classes in all forms of delineation, including oil and water color painting, pastel crayon and charcoal drawing, as well as modeling in clay or plastoline, from life, cast, or nature; also classes in decorative design with advanced work in mural painting and stained glass.

The department of normal arts furnishes experience in designing and process of production of objects of the industrial arts, such as dress design, textile patterns and weaving, tile making and basketry, and the training of teachers for public school instruction in art.

Members of the faculty of the school of architecture and allied arts have won distinction in their various specialized lines of work. Dean Ellis F. Lawrence, head of the school, is known as one of the finest architects on the Pacific coast. Special exhibits of painting and sculpture throughout the United States have included representative works of the Oregon artists.

Special attention is given to normal arts, and the students enrolled in the courses create works of beautiful and artistic nature.



SCHOOL OF ARCHITECTURE AND ALLIED ARTS





## The School of Business Administration

The chief objective of the school of business administration is to turn out business executives. This necessitates giving a broad cultural background as well as a technical training, and students are encouraged to take a large amount of work in the college of liberal arts before specializing in any given business field. The school is a member of the American Association of Collegiate Schools of Business, and as such maintains a high standard of teaching efficiency and scholastic performance. The problem method of teaching has been adapted to undergraduate use in the school with a view to supplementing factual knowledge with an ability to think intelligently in meeting the ever changing problems of the business world. During the past year the enrollment of the department increased fifteen per cent, there being five hundred and forty-five business administration majors enrolled fall term.

A feature of the current year has been the greatly expanded activity of the Bureau of Business Research. It is the purpose of the bureau to collect and interpret data relating to Oregon business conditions and problems, and to direct attention to experience-tested practices of good business management. By reason of legislative appropriation, funds have been made available for extensive studies in foreign trade and industrial fields. The findings of these studies are available to the business men of the state in bulletin form. As a by-product of the work, additional research fellowships and graduate assistantships have become available, thus making it possible to expand the graduate work of the school along very practical lines.

The matter of employment after graduation is of vital interest to the college student. While the school does not maintain an appointment bureau, it makes every effort

to place those graduates who evidence qualities of business leadership. So far the school has experienced little difficulty in placing its students.

Dean David E. Faville is head of the school of business administration and, under his capable supervision, that section has become one of the best in the United States.



DEAN DAVID E. FAVILLE

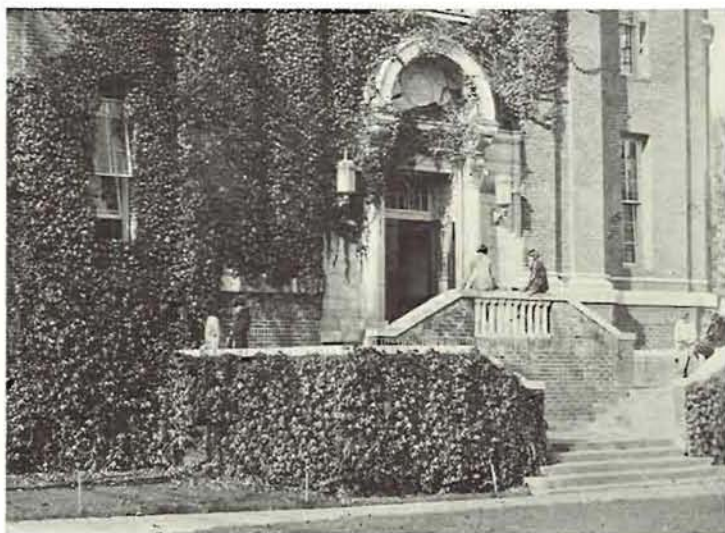

SCHOOL OF BUSINESS  
ADMINISTRATION





DEAN SHELDON

## The School of Education

The general purpose of the school of education is to organize and correlate all the parts of the University which have for their goal the growth of the educational facilities of the state.

Ample provisions for specialization are made in the school by means of the professional training offered in the various departments of education and academic instruction given in the University. The college of literature, science and the arts plays a large part in helping the individual to gain this goal.

At the completion of undergraduate courses the student has the advantage of the model high school which the school of education has under its own supervision. This furnishes an excellent laboratory for training teachers and for working out new methods in educational practice, thus supplying the requirements for junior and senior high school positions. The school is the only one on the coast to have this facility.

The school of education furnishes advanced training for experienced teachers, normal school graduates and those who desire administrative supervisory positions. These courses are closely connected with those of the student studying for a high school position. A general service bureau to supply information and help is also a feature of the school.

Students not only do actual teaching under supervision here but have the opportunity of observing some of the best examples of educational work done in the state. There is also a wide field for research work in the well-equipped quarters of the school of education. Guidance along modern lines of improvement is another important factor.

Besides these student aids the school has a bureau to help its graduates obtain positions. A job at teaching may be secured in this state or another, and the bureau helps both those students who are graduates and those who are graduating.



SCHOOL OF EDUCATION







## The School of Journalism

The main purpose of the school of journalism is the turning out of well-qualified and well-trained persons to enter the profession of journalism.

The Oregon school has been very active in the affairs of the American Association of Schools and Departments of Journalism, of which the 21 most outstanding groups in the United States are members. In December Dean Eric W. Allen was elected president of the association. Dr. Ralph D. Casey, professor of journalism, was chosen assistant editor of the Journalism Quarterly, a magazine issued by the association. "Oregon Exchanges" is issued monthly for newspapers of Oregon.

Several branches of service to the newspapers of the state are carried on by the Oregon school. This includes a confidential exchange of newspaper statistics, an analysis of newspaper problems, the organization of the annual press conference held at the University, and constant field contacts maintained through Arne G. Rae, field representative of the Oregon Press Association.

An employment bureau for newspaper workers is maintained by the school, principally for Oregon graduates.

The University press, operated by the school of journalism, serves as a production unit for the University, as a laboratory for journalism students, and as a model for good printing. Each year a book is printed by the advanced class in typography, one of which was selected last year by the British Museum as outstanding in American printing. This was one of a group of only twenty American productions.

Students in reporting, copy reading, and proof reading are given actual experience in working on the Eugene dailies. Each spring members of these classes do all the editorial work on each paper for one issue. Members of the editing class write the editorials. Reporting work for a period of several weeks is also done on the Eugene Guard by those registered in reporting courses.

Instructors in the school of journalism do individual research each year, and encourage the students to do likewise. Honor workers in the school make surveys of the newspaper and magazine fields in the vicinity of Eugene.

Instructors in the school of journalism do individual research each year, and encourage the students to do likewise. Honor workers in the school make surveys of the newspaper and magazine fields in the vicinity of Eugene.



DEAN ERIC W. ALLEN



SCHOOL OF JOURNALISM





DEAN JOHN J. LANDSBURY

## The School of Music

There are three factors which make up a successful school of music in any university.

The first of these is the faculty. Little can be done no matter what the materials may be unless instruction is of the best. The school of music has on its faculty men and women of national and international renown.

The second factor is equipment. Few music schools are so well provided with various instrumentalities for student development. There is a beautiful auditorium with a magnificent organ, studios with grand pianos, private practice rooms, a lecture room with a radio, and a talking machine with a library of records.

The last factor is atmosphere. There is in the music building a delightful spirit of informality. The building also occupies the most prominent location on the campus and is free from distracting noises.

Not only does the school provide for those students desiring to make a profession of music, but also, courses are arranged for those who wish to dip into the field in order to round out their education.

During the last year a new organization of about fifty singers called the Polyphonic choir was started in the school of music under the direction of Arthur Boardman, head of the voice department. They featured not only the regular four part music but also that of eight or nine parts which was sung in the old churches. Throughout the year the group appeared at several vesper hours and concerts and met the unanimous approval of the campus. The choir is the only university organization of its kind on the Pacific coast.

One of the special features of the last year has been the presentation of Tuesday evening recitals in the school of music auditorium in which students took part. This has proved itself excellent entertainment and large crowds from both the campus and Eugene have been attracted. Members of the school of music faculty also gave recitals throughout the year, and received much praise for the high quality of their work.



SCHOOL OF MUSIC





## Applied Social Science in the University of Oregon

The school of applied social science was organized in 1929 with Dean Philip A. Parsons as its head. This took the place of the former school of sociology and the school of social work in Portland.

This new division has departments at both Portland and Eugene. Pre-social work is given on the campus and the more specialized work at the larger city. The departments include that of nursing and health education, community organization, social work, public welfare, and research. The nursing program in Portland has been extended into a five-year course, with preliminary work in Eugene.

A large body of research workers is now directing a survey of the field in crime in Multnomah county, and is in addition conducting a division of municipal reference for the municipalities of Oregon. Communities all over the state make use of the consultation service offered at a comparatively low cost by the department of public welfare. The personnel division trains persons for the duties of deans of men and women, as well as personnel workers for high schools, normal schools, colleges, and universities.

One of the functions of the school of social work when it was organized was to serve, through its faculty, in an advisory capacity to the public and private agencies of the state. The director of the school was made by law a member of the state child welfare commission under the appointment of the president of the University.

The most recent development in the program of the division of applied social science is the co-operation that has been established between the University of Oregon and the American National Red Cross in making the Lane county chapter a demonstration center for Red Cross work and for training community social workers.



DEAN PHILIP A. PARSONS

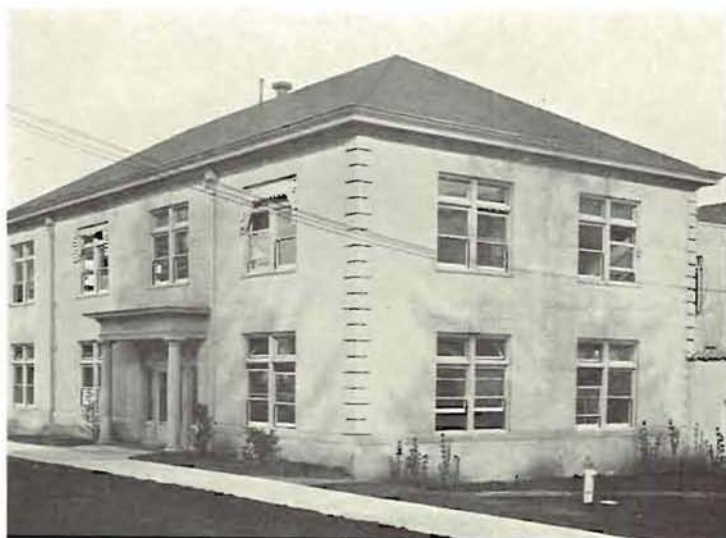

In order that the public contacts of the school of applied social science may be effectively established, representatives of the faculties of the schools of journalism, business administration, education, and physical education, the departments of sociology, economics, and political science in the college of literature science and the arts, and the extension division have been associated with the faculty of the school.

SCHOOL OF APPLIED SOCIAL SCIENCE





DEAN JOHN BOVARD

## The School of Physical Education

The school of physical education is primarily involved with those activities that are for the purpose of building up the physical well-being of the student. Education of a physical sort is an important part of the culture to be obtained from any university course, and it ranks along with the mental and moral values to be received.

Not only is it the idea of the school to present every opportunity to develop a balanced recreational program, but it is also a definite policy to make this program such that it will carry over into the post college days.

Students are encouraged to take part in some form of athletics if possible. The department for men and for women provides ample facilities and opportunities for recreation.

For those students who desire help or advice in matters of health or who become ill, there is the dispensary, and the infirmary at 1212 Onyx street. This infirmary is maintained by the University Health Service, and contains 13 beds. There is also an annex with 13 more beds.

A third department is that of athletics, whose primary purpose is to supervise and promote intercollegiate competition.

For those desiring a B.S. or an A.B. degree the school has a teachers' training course of four years. The first two years of the course are composed of English, biology, chemistry, languages, and social sciences, while the last two are made up of the pedagogy of physical education.

These technical courses are arranged along several lines---for those who plan to teach physical education with several other subjects; for those who elect to coach major sports in high schools and colleges; and for those who want to qualify as directors of playgrounds, recreational centers, or departments of physical education in universities.

Special attention is paid to games, as the school believes that good sportsmanship as well as strong physical health may be secured by this method. Dean John Bovard is head of the school of physical education.



SCHOOL OF PHYSICAL EDUCATION





## The Extension Division

The advantages offered students attending classes on the University of Oregon campus are extended to all the people of the state by means of the extension division, directed by Dean Alfred Powers.

At the present time the extension division is organized into two departments, the department of extension teaching and the department of social welfare. The former offers the benefits of University instruction through correspondence study, extension classes, and teachers' reading circles. The latter makes the resources of the University available throughout the state by means of visual instruction, public discussion, vocational research, child welfare activities, conferences, special information services, and extension lectures.

During the last few years there has been a constantly growing demand throughout the state for courses of college status by persons who are unable to attend the University. Many college graduates have also enrolled in the division for the purpose of acquainting themselves with effective new procedures in various fields. Recent interpretations of history and literature, new attitudes toward government, industrial life, and international relations have proved the most popular.

Work through the extension division may be taken with or without credit. If the courses are to count towards a degree, the student must be eligible for admission to the University, and must have filed his credentials with the registrar of the University of Oregon.

Regular classes are taught in Portland, and instruction by means of lesson outlines, prepared by faculty members, is provided for those persons living in smaller communities throughout the state. There are a number of full-time professors employed in Portland, and a number of instructors make weekly visits to that city to meet with classes. Written lessons from those enrolled in the correspondence courses serve as a basis of grading. The extension school is an especial boon to students who wish to make up credit for work missed, due to illness, or who lack a few credits necessary for graduation. Written English is the most popular of this class of work.



DEAN ALFRED POWERS



THE EUGENE HOME OF  
EXTENSION SERVICE





DEAN RICHARD B. DILLEHUNT

## The School of Medicine

The medical school has as its purpose the reduction of needless waste in preventable sickness and mortality through the advancement of knowledge and application of the benefits of medical science.

Since its establishment in 1887 the school at Portland has grown to be one of the finest in the United States. It is the only complete institution of scientific medical learning north of San Francisco and west of Denver, and it serves the largest territory of any school of its kind in America. It is rated in Class A by the American Medical Association.

Under the direction of Dr. Richard B. Dillehunt, dean, the school has established a program for prolonging life and promoting health that has three divisions: Research into the cause and prevention of diseases that are still obscure; training a limited number of well qualified doctors who will be prepared to give to the people of the state the most modern information and service; and actual care of the sick and disabled of the state who are unable to pay for medical services.

Three years of general, scientific, and classical education are required for entrance to the institution. The professional training that follows includes two years of laboratory sciences with emphasis on research and investigation, followed by two years in clinical subjects, and then a year of hospital interne service.

The medical school conducts the Portland Free Dispensary, the only general free clinic available to the needy sick of the state, in co-operation with the People's Institute. The school also owns and operates the Doernbecher Memorial Hospital for Children.

Because the medical school has available a staff of expert teachers, laboratories well equipped for research, and various hospital and clinical facilities, the people of Oregon are assured doctors competent to conduct the fight against suffering and disease. Through the training of well qualified doctors, the public service of the medical school means health insurance for the people of Oregon. Because of its teaching and training there will ultimately be need of fewer hospitals and fewer doctors per capita in Oregon.



SCHOOL OF MEDICINE





## The School of Law

The school of law recognizes that its chief duty is to the state of Oregon. To this end it is placing special emphasis on Oregon decisions, statutes, and procedure. However, this is done without in any way neglecting a full presentation and discussion of the general principles in law, and equity, and procedure that lie at the foundation of American jurisprudence.

The school of law believes that it cannot in justice to its students confine itself entirely to the field of theory. It has, therefore, developed courses in office practice, and other practice courses in which the student is required under personal supervision to draft contracts, conveyances, leases, partnership agreements, organize corporations, and prepare all the papers connected with various legal proceedings, including the probate of wills and administration of estates, and in a course in trial practice actually to conduct litigation through the trial stage.

This training will also qualify one for practice in any of the Western Code States.

It is strongly advised that the course taken during the first two years after the student's entrance to the University be selected from the various subjects offered, which will furnish him a background for his profession.

If, after completing this two-year course, the student desires further preparation in liberal arts before beginning his professional studies, he may either continue through the regular courses of the junior and senior year of the college of literature, science, and the arts, or after adding one more year, he may enter the school of law, and, by counting the first year of law toward both the degree from the college and that of the school of law,

obtain both the collegiate and the law degree in six years from the date of his admission to the University.

If all requirements are complied with, the academic degree is conferred at the close of the first year in the law school, and at the completion of the law course two years later the degree of doctor of jurisprudence.



DEAN CHARLES E. CARPENTER



THE SCHOOL OF LAW





*"O you, to whom the sun and moon have bowed  
Upon your threshold's dust their foreheads  
proud,  
Bid me not burn in expectation's fire!  
Nor seat me in the shadow of a cloud!"*

HAFIZ





CLASSES.





Eleanor Poorman, Acting President

## History of the Class of 1930

Seniors now---but four years ago humble freshmen. This class of 1930 represents the goal of every student of the University. Four years have they played and worked---always with their eyes turned toward that highest of titles---“senior.” Now they have reached the mecca of their desires.

When they came to the University there was wondering and fear in their hearts, and an ardent longing to some day emulate the formidable senior of their day. At that time they were organized as the class of 1930 with Alonzo Jasmin as their president. Soon the class of 1930 was one of the rifts in the whirlpool of studies and activities.

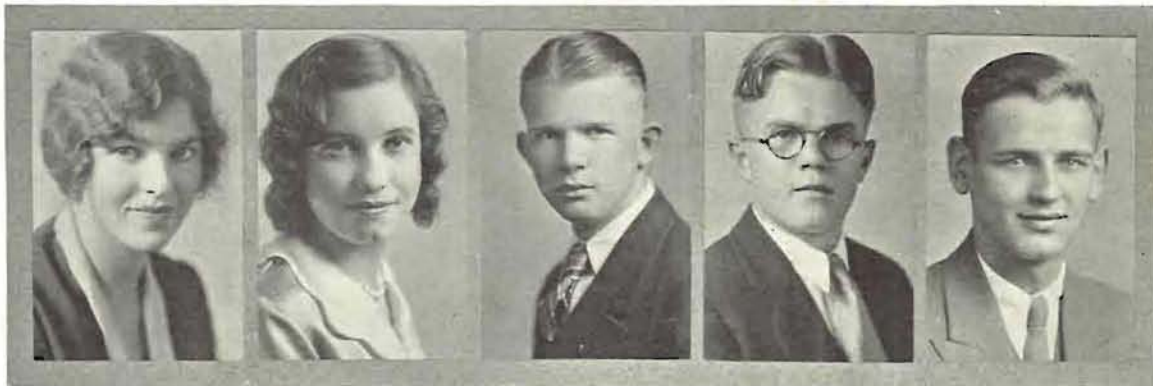

Grebel

Barrett

Breithauer

Brown

Norblad





Stadelman

Peters

McKenna

After an active year the time came for the burning of the "green lids." This was another step toward the next goal---sophomores---and the gleaming eyes spoke aloud, for next year they could take out their revenge on the unsuspecting freshmen.

The next year came, and under the presidency of Keith Hall the activities of the class were continued. The traditional custom of a special sophomore garb was not to be broken. "Oh, no, we are upholders of Oregon traditions." "By his 'moleskins' ye shall know him." Then came the big event of the sophomore year---the Sophomore Informal. This time the class of 1930 carried out a Chinese motif, with monstrous, fiery-mouthed dragons as decorations.

The year stole by, and soon this class turned over another page. It could now use the name of "junior." This was the busiest of busy years, but with George Moorad as its president it lived up to the spirit of the class of 1930, and carried on its multitudinous activities with determination and success: Junior Shine Day, Junior Week-End, with its numerous social functions, Canoe Fete, Junior Vodvil "Oh Dear," Campus Luncheon, at which time Mortar Board and Friars paraded with dignity through the throngs and pledged outstanding junior women and men. As a climax to the gaiety of the week came the Junior Prom with its Greenwich Village setting. It was at the Junior Prom that a number of awards were made, among them the awarding of the Gerlinger Cup and the

Koyl Cup to that woman and man, respectively, of the junior class whose merit, scholarship, and service to the University had been outstanding. Helen Peters was awarded the Gerlinger Cup last year and George Stadelman the Koyl Cup.



Betty Schmeer, Senior Leap Week Chairman

Miss Peters is a member of the Thespians, Kwama, Phi Theta Upsilon, Mortar Board, and Kappa Alpha Theta. She has served on numerous student body and Associated Women Student committees; last year she was Big Sister chairman, and this year is president of the Associated Women Students.

Mr. Stadelman was a football man for three years, track man for two years, a member of the Order of the "O" and of Sigma Nu.

Each year the Joseph H. Albert Cup is awarded to "that member of the senior class, who, during his col-



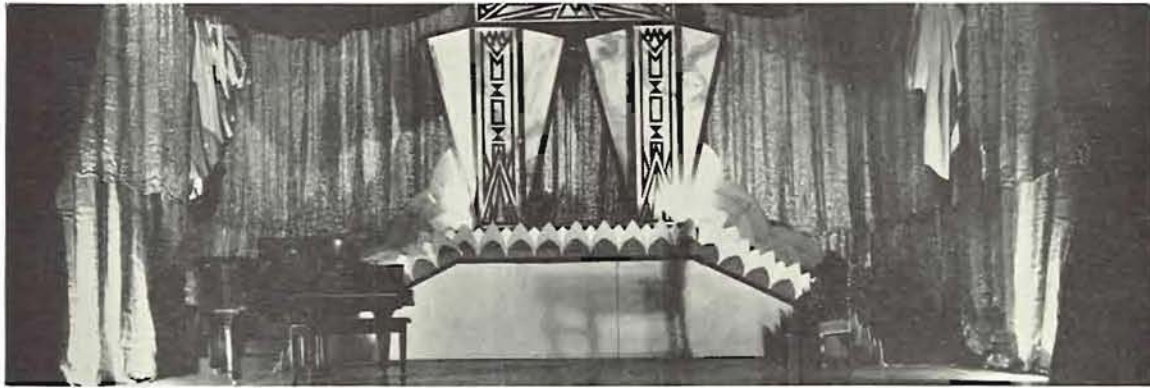

The Setting for the Senior Ball

lege career, has shown the most progress toward the ideal in character, service, and wholesome influence." Francis McKenna was the winner of this cup last year. Mr. McKenna was president of the senior class; a member of Phi Beta Kappa, Alpha Delta Sigma, Phi Kappa Psi, Order of the Emerald "O," and captain of Scabbard and Blade, besides serving on numerous committees.

At last the long hoped-for goal was attained. In the fall of 1929 the name of "senior" was officially adopted. Carl Nelson, who has been elected president, did not return to school, and Eleanor Poorman, vice-president, served in his place; Edwina Grebel was secretary; Margaret Barrett, treasurer; Orville Bredthauer, sergeant-at-arms; and Wilfred Brown, class barber.

Reverting to childhood days the now dignified seniors amused themselves with a "Kid" party. Later they sponsored one of the most outstanding formal functions of the college year--the Senior Ball. "A Modernistic Dream" was the colorful motif. Those responsible for the success of this event were: Day Foster, chairman; Edwina Grebel, assistant chairman; Margaret Edmunson, secretary; Fletcher Udall, ticket sales and advertising; Marjorie Chester, invitations and programs; Joan Patterson, decorations; Dorothy Belle Endicott, patrons and patronesses; Boone Hendricks, features; Dean Creath, floor; Russell Baker, cleanup; Margaret Clark, refreshments; Billy Sievers, music.

Each spring the co-eds turn the tables on the senior men by providing entertainment for them during Senior Leap Week. The committee for the 1930 Senior Leap Week was Betty Schmeer, chairman; Naomi Hohman, Kappa Coffee; Sally Lutten, patrons and patronesses; Dorothy Belle Endicott, picnic; Marjorie Chester, Bar-Room Bust; Florence McNerney, publicity; and Marie Wilson, Co-ed's Revenge.



Day Foster, Senior Ball Chairman

The thoughts then turn to commencement with all its joys and thrills. Paul Hunt was chairman of the committee for Commencement invitations and senior booklets, the latter being a new feature with the class of 1930. Walter Norblad was head of the senior class memorial gift committee.

And with Baccalaureate Sunday and the last assembly in McArthur Court, the class finds college days a memory to cherish as they turn to active life out in the world.





Erratum— Robinson, Woughter, Palmer, Bricknell, Clink, Dunning, Fisher, Koberstein  
Judd, Milligan, Peters, Chester, Schmeer, McNerney, Edmunson

## Mortar Board

National Senior Women's Honorary Society

Members are selected each spring term from the junior class. Service, scholarship, and leadership are requirements for election.

### ACTIVE MEMBERS

Eldress Judd, Beatrice Milligan, Helen Peters, Marjorie Chester, Betty Schmeer, Florence McNerney, Margaret Edmunson.

## Friars

National Senior Men's Honorary Society

Men who have distinguished themselves as leaders are chosen each year from the junior class.

### ACTIVE MEMBERS

Keith Hall, John Anderson, Dick Horn, Paul Hunt, Arthur Schoeni, Jim Raley, Kenton Hamaker, Harold Hildreth, Tom Stoddard, Harold Kelley.

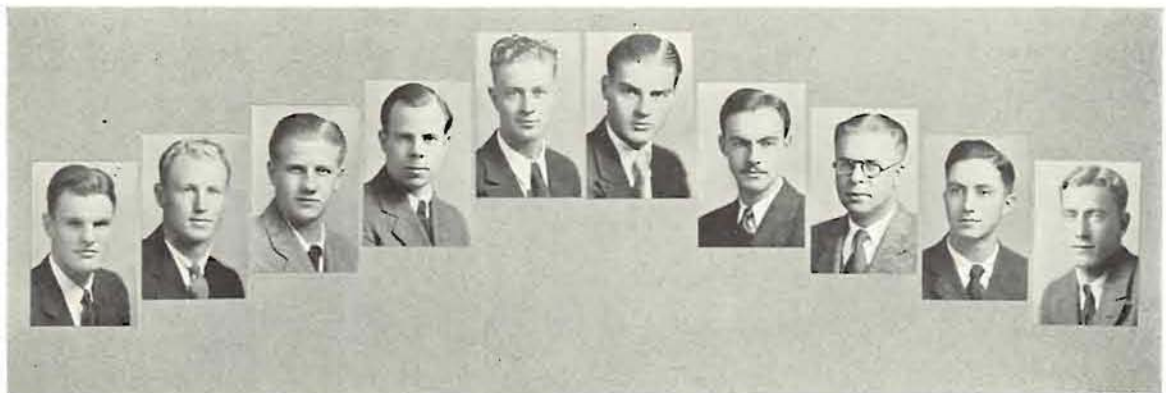

Hall, Anderson, Horn, Hunt, Schoeni, Raley, Hamaker, Hildreth, Stoddard, Kelley





Agnew  
Artrip  
Balsiger

Akers  
Atkinson  
Ansnes

Allen  
Averill  
Barker

Anater  
Babbidge  
Barratt

Armistead  
Baker  
Barnard

Arroyo  
Bale  
Bartle

## Class of 1930

MARGARET AGNEW <i>English</i> Delta Delta Delta.	Portland	FLORENCIO V. ARROYO <i>Education</i>	Eugene	JACK BALE <i>Economics</i> Sigma Alpha Epsilon.	Portland
GEORGE AKERS <i>Pre Law</i> Sigma Alpha Epsilon, Canoe Fete Committee 1928, Frosh Football.	Portland	CARVIS B. ARTRIP <i>History</i> Frosh Committee 1926, Wrestling, Y. M. C. A.	Tillamook	ELVA BALSIGER <i>Romance Languages</i> Alpha Xi Delta, Mathematics Club, Greater Oregon Committee '28, '29, W. A. A., Entered from Willamette University.	Ione
HELEN F. ALLEN <i>Sociology</i> Alpha Gamma Delta.	Woodburn	ROSSER ATKINSON <i>Economics</i> Phi Gamma Delta.	Portland	AILEEN BARKER <i>English</i> Alpha Delta Pi, Emerald Staff 1928-29.	Myrtle Point
WILLIAM ANATER <i>Biology</i> Alpha Tau Omega, Order of "O," Football, Entered from Sacramento Junior College.	Eugene	RICHARD L. AVERILL <i>Biology</i> Alpha Upsilon, Wrestling.	Portland	HARPER D. BARNARD <i>Business Administration</i> Alpha Kappa Psi, Pan Xenia, Band '26, '27.	Fossil
BLISS I. ANSNES <i>Law</i> Delta Tau Delta.	LaGrande	EMILY J. BABBIDGE <i>English</i> Delta Delta Delta.	Seaside	MARGARET BARRATT <i>Business Administration</i> Alpha Phi, Phi Chi Theta, Treasurer Senior Class.	Portland
THOMAS E. ARMISTEAD <i>Economics</i> Delta Tau Delta.	Portland	RUSSELL BAKER <i>Pre Medics</i> Bachelordon, Asklepiads, Varsity Managers Club, Oregon Knights, Order of "O," Jr. Mgr. Football '28, Jr. Mgr. Basketball '29, Sr. Mgr. Athletics 1929-30.	Gaston	WILLIAM W. BARTLE <i>Pre Law</i> Sigma Alpha Epsilon.	Eugene



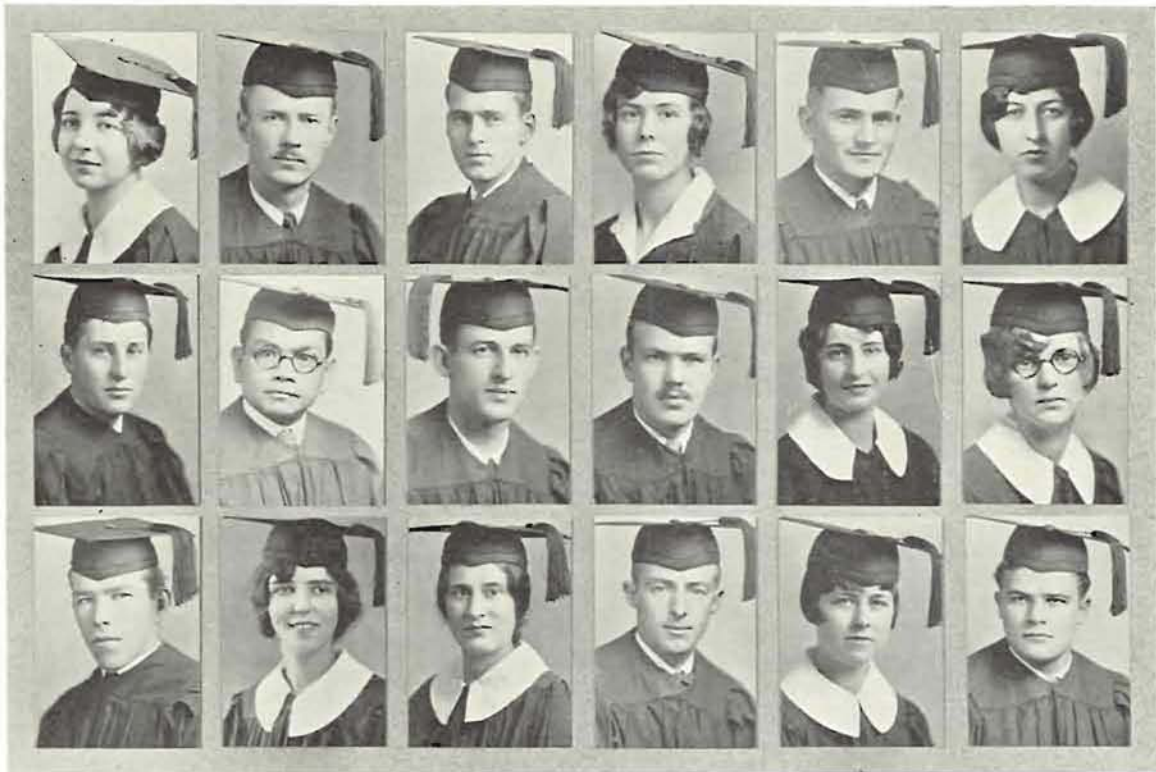

Barton  
Belshe  
Bowers
     
 Bauman  
Benzon  
Bricknell
     
 Beal  
Biggs  
Brightman
     
 Beam  
Bissell  
Brock
     
 L. Beck  
Blood  
Brooks
     
 V. Beck  
Bluhm  
J. Brown

### Class of 1930

<b>MAECEL AVELYNE BARTON</b> Eugene <i>Education</i>	<b>DAROLD BELSHE</b> Moro <i>Economics</i> Sigma Alpha Epsilon.	<b>FLOYD BOWERS</b> Roseburg <i>Business Administration</i> Beta Alpha Psi, Wrestling, Trans. from O. S. C.
<b>DAVID T. BAUMAN</b> Eugene <i>Law</i>	<b>JOSE M. BENZON-VIGAN</b> Iloco Sue, P. I. <i>Education</i> Varsity Phillippinensis, Trans. from Ellensburg, Wn.	<b>ANNE BRICKNELL</b> Portland <i>Journalism</i> Girls' Oregon Club, Philomatele, Emerald, French Club, Oregon, Women's Glee Club, W. A. A. Trans. from Pacific.
<b>MARIAN H. BEAL</b> St. Helens <i>Physical Education</i> Delta Tau Delta, Phi Epsilon, Order of the "O," Track '27, '28, '29, '30.	<b>HUGH L. BIGGS</b> Ontario <i>Law</i>	<b>LOUISE BRIGHTMAN</b> Eugene <i>English</i> Trans. from Oregon Normal and O. S. C.
<b>ELIZABETH BEAM</b> Albany <i>Physical Education</i> Kappa Kappa Gamma, Hermian, Phi Theta Upsilon, Kwana, Master Dance Group, Circulation Manager of the Oregonian '30, Head of Riding.	<b>GEORGE EDWARD BISSELL</b> Portland <i>Business Administration</i> Delta Tau Delta, Alpha Delta Sigma, Order of the "O," Emerald Asst. Circulation Mgr. '26-'27, Circulation Mgr. '27-'28, Band '26-'27.	<b>HARRY BROCK</b> Piedmont, Cal. <i>Economics</i> Phi Gamma Delta.
<b>LESTER BECK</b> Ashland <i>Psychology</i>	<b>MARY KATHERINE BLOOD</b> Eugene <i>Music</i>	<b>MARGARET BROOKS</b> Portland <i>Education</i> French Club, Y. W. C. A., Oregon, Trans. from Oregon Normal.
<b>VIRGINIA LEE BECK</b> Eugene <i>Pre Library</i> Women's Glee Club, Trans. from Lewiston State Normal.	<b>KATHERINE M. BLUHM</b> Pendleton <i>Sociology</i> Alpha Delta Pi, Alpha Kappa Delta, Women's Glee Club.	<b>JOE COLBERT BROWN</b> Redmond <i>Journalism</i>





K. Brown  
Burke  
D. Campbell

W. Brown  
Busenbark  
Carroll

Browne  
Butler  
Champlin

Bu. hnan  
Bushnell  
Chase

Bugar  
Caldwell  
Chester

Burton  
C. Campbell  
Chipman

## Class of 1930

**KENNETH BROWN** Portland  
*Biology*  
Phi Mu Alpha, Asklepiads, Orchestra.

**RICHARD H. BURKE** Portland  
*Biology*

**DON J. CAMPBELL** Eugene  
*Sociology*  
Alpha Kappa Delta, Emerald, Jewett Prize, Y. M. C. A. President '29-'30, Freshman Track, Greater Oregon Directorate '28-'29.

**WILFRED H. BROWN** Camas Valley  
*Journalism*  
Sigma Delta Chi, Sigma Upsilon, Order of the "O," Emerald Reporting Prize '29, Emerald '27, '28, '29, '30, Oregon '28, '29, '30 Senior Barber.

**DOROTHY MAE BUSENBARK** Roseburg  
*English*

**LUCILLE FRANCES CARROLL** Eugene  
*Architecture*

**WALTER PAUL BROWNE** Portland  
*Biology*  
Phi Kappa Psi.

**DONALD BUTLER** Lewiston, Idaho  
*Business Administration*  
Phi Gamma Delta, Trans. from U. of Idaho.

**ERATHUSA CHAMPLIN** San Diego  
*Psychology*  
Chi Omega.

**LOVA BUCHANAN** Eugene  
*English*  
Phi Mu, Phi Beta.

**WILBUR C. BUSHNELL** Eugene  
*Architecture*

**LOU ANN CHASE** Portland  
*Education*  
Pi Beta Phi, Thespian, Kwana, Jewett contest 1st prize '29, Secretary Sophomore Class '30.

**MARY BUGAR** Eugene  
*German*  
German Club.

**GRACE-MARIE CALDWELL** Prineville  
*Physical Education*  
Hermian, Phi Theta Upsilon, Philomelete, W. A. A., Woman's Order of the "O."

**MARJORIE CHESTER** Astoria  
*English*  
Mortar Board, Phi Theta Upsilon, Tenenid, Junior Week-End Committee.

**THELMA BURTON** Eugene  
*Normal Arts*  
Alpha Gamma Delta, Y. W. C. A.

**CLAYTON C. CAMPBELL** Eugene  
*Biology*  
Sigma Alpha Epsilon.

**NANCY S. CHIPMAN** Portland  
*Psychology*  
Pi Beta Phi, Trans. from Reed College.

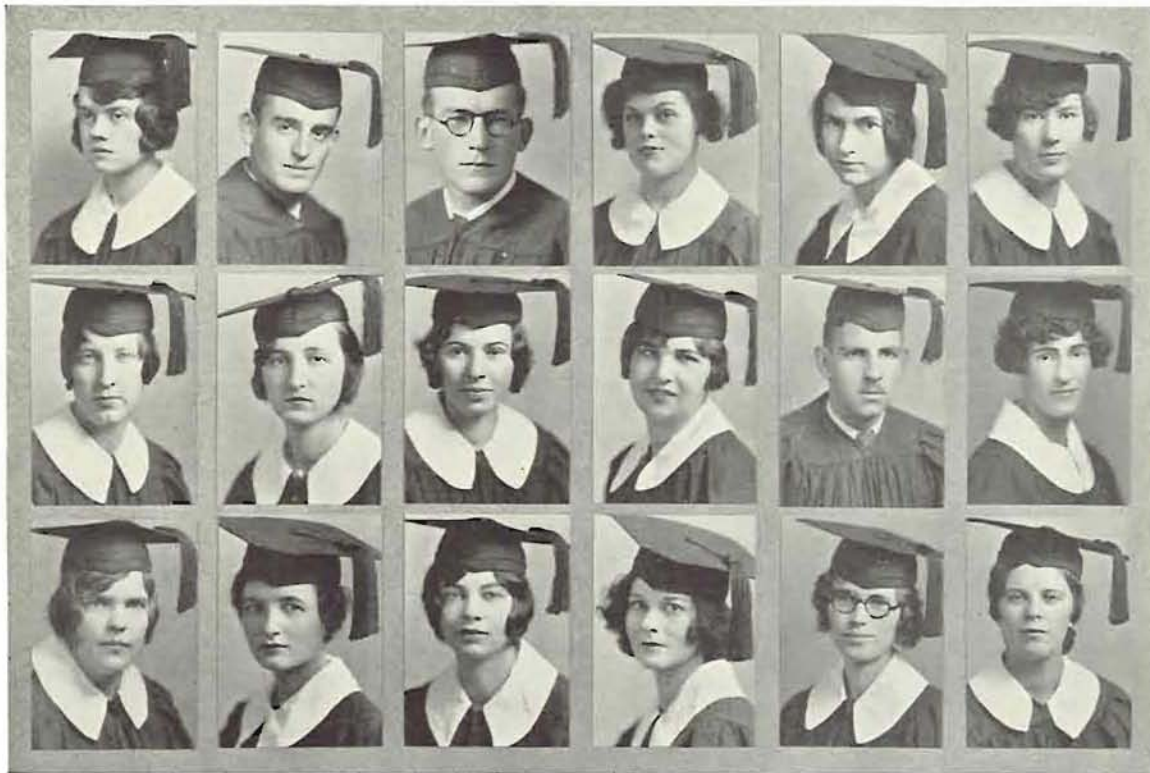

M. Clark  
Cobb  
Cooper

R. Clark  
Condit  
Coreoran

W. Clark  
Conklin  
Cornutt

Cleaver  
Conrad  
Coss

Clink  
Constance  
Crandall

Clithero  
Conway  
Crary

## Class of 1930

MARGARET CLARK <i>Journalism</i> Pi Beta Phi, Theta Sigma Phi, Emerald Staff, Woman's League, President of Heads of Houses, Oregon '28, '29, Trans. from Mills.	Portland	ELEANOR COBB <i>Physical Education</i>	Multnomah	NEIDA COOPER <i>Music</i> Phi Beta, Daily Club.	Lakeview
REED CLARK <i>Pre Medics</i> Phi Gamma Delta.	Eugene	MARJORIE CONDIT <i>History</i> Alpha Gamma Delta	LaGrande	FRANCES CORCORAN <i>Education</i>	Portland
WILLIAM CLARK <i>Economics</i>	Klamath Falls	MILDRED CONKLIN <i>English Literature</i> Pi Beta Phi, Phi Theta Upsilon.	Ontario	LUCILE CORNUTT <i>Business Administration</i> Zeta Tau Alpha, Phi Chi Theta, President Pi Delta Phi, Sophomore Basketball, Tenenids.	Eugene
ELEANOR CLEAVER <i>Physical Education</i> Hermian, Master Dancing.	La Grande	RUTH CONRAD <i>Business Administration</i> Sigma Kappa, Phi Chi Theta.	Portland	CECILE COSS <i>Music</i> Alpha Xi Delta, Phi Beta, Glee Club '27, '28, '29, W. C. A., Opera La Boheme, Faust, Mignon, Greater Oregon Committee '27, '28, Polyphonic Choir '29.	Medford
ALICE CLINK <i>English</i>	Eugene	LINCOLN CONSTANCE <i>Biology</i> Bachelordon.	Eugene	THELMA CRANDALL <i>Education</i> Alpha Delta Pi, Trans. from Oregon Normal.	The Dalles
LAURA MAE CLITHERO <i>Journalism</i> Pot and Quill, Honor Student, Trans. from University of Washington.	Seattle	ETHEL CONWAY <i>Business Administration</i> Alpha Gamma Delta, Phi Phi Theta, Orchesis, Glee Club.	Ontario	NAN CRARY <i>Journalism</i> Phi Mu, Emerald Advertising Staff, Trans. from Whitman.	Echo

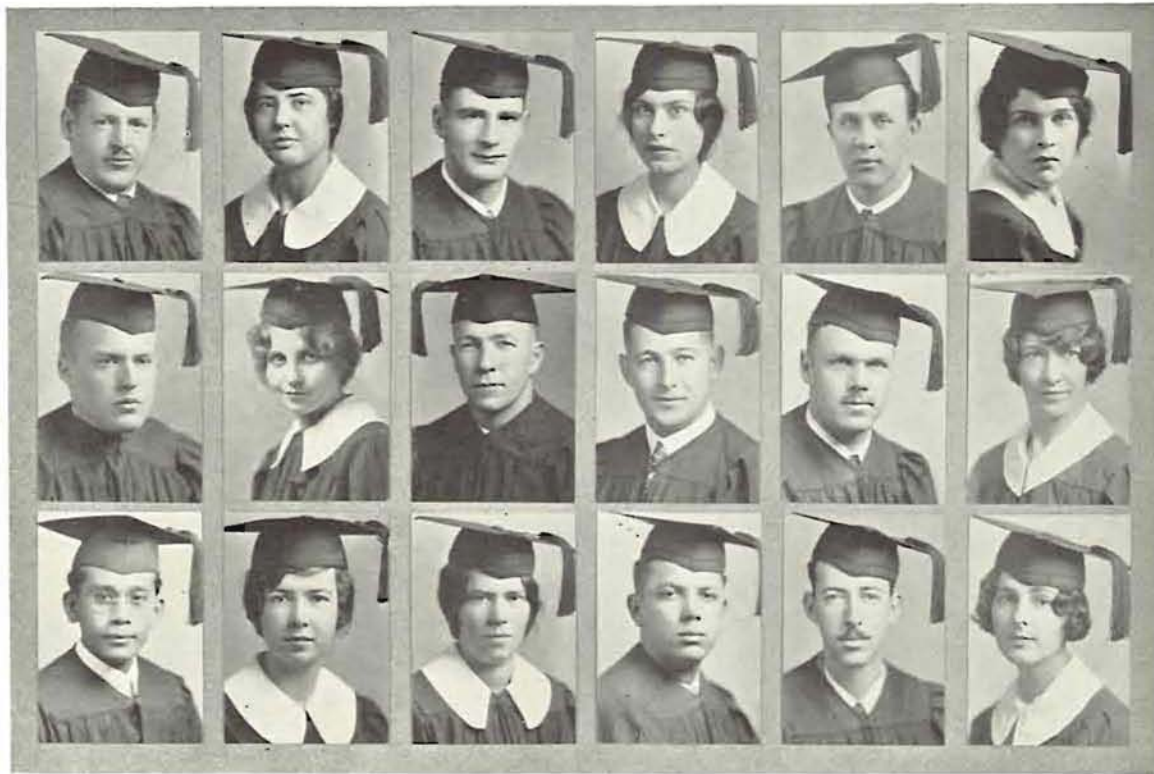

Craw  
Davidson  
Delfinado

Crowell  
D. Davis  
Dew

Culbertson  
R. Davis  
Dilday

Curtis  
Davison  
Dobbin

Dale  
Dee  
Doyle

Davie  
Deinger  
Duer

## Class of 1930

CLARENCE CRAW Portland  
*Journalism*  
Emerald, Order of "O," Sigma Delta Chi, Band '26, '27, Emerald Staff, P. I. P. Editor, Make-up Editor.

HAROLD L. DAVIDSON St. Paul  
*Law*

ANTONIO DELFINADO La Union, P.I.  
*Sociology*  
Varsity Philippinensis, Eugene Filipino Club, Vice-President, Trans. from Willamette University.

BARBARA CROWELL Portland  
*English*  
Alpha Omicron Pi, Orchesis.

DOROTHY DAVIS Portland  
*Journalism*

EVELYN DEW Medford  
*Music*  
Gamma Phi Beta.

LOREN CULBERTSON Central Point  
*Business Administration*

ROLAND DAVIS Portland  
*Law*

MARY FRANCES DILDAY Long Beach  
*Journalism*  
Zeta Tau Alpha, Theta Sigma Phi, Phi Theta Upsilon.

IVA CURTIS Hood River  
*English*  
Phi Mu, Phi Chi Theta.

LUTHER DAVISON Oakland  
*Biology*

SIDNEY DOBBIN Union  
*Economics*  
Theta Chi.

VERNE DALE Helix  
*Economics*  
Kappa Sigma, Oregon Knights, Homecoming '25.

DEWEY DEE Madras  
*Business Administration*

WILLIAM DOYLE Portland  
*Economics*  
Sigma Phi Epsilon, Freshman, Sophomore Football-Baseball Manager, Ass't. Adv. Mgr. "Webfoot," Oregon Knights '26, '27, Inter-Fraternity Council '27, '28.

BESSIE DAVIE Portland  
*English*  
Pi Beta Phi, Trans. from Nevada.

DIANA DEINGER Portland  
*Psychology*  
National Collegiate Player, Phi Beta, Phi Theta Upsilon, Philomelete, Le Cerele Francais, German Club, Oregon Staff, '27, '28, '29, '30, A. W. S. Committees, Y. W. C. A.

HARRIET DUER Sutherlin  
*English*  
Chi Delta.



Dunbar  
Edmundson  
Erkenbrecher

D. Dundore  
Egeberg  
Eshelman

R. Dundore  
H. Elkins  
Fairchild

Dunham  
W. Elkins  
Fenlason

Dunning  
Endicott  
P. Finley

Earhart  
Erickson  
W. Finley

## Class of 1930

EDNA DUNBAR <i>English</i> Alpha Delta Pi, Phi Theta Upsilon, Debate Squad, Homecoming Director- ate, Women's Order of "O"	Klamath Falls	MARGARET EDMUNDSON <i>Sociology</i> Senior Ball Sec., Delta Sigma Rho, Alpha Kappa Delta, Mortar Board, Phi Theta Epsilon, President Y. W. C. A., Debate Squad, Executive Council Wom- en's League.	Eugene	JOSEPH ERKENBRECKER <i>Military</i>	Eugene
DOROTHY DUNDORE <i>Physical Education</i> Master Dance Group, Hermian, W. A. A., Trans. from U. of Cal.	Portland	LOREN EGEBERG <i>Chemistry</i> Alpha Tau Omega.	Medford	CHARLES W. Eshelman <i>Business Administration</i> Sigma Phi Epsilon, Pan Xenia.	Long Beach
RUTH DUNDORE <i>Physical Education</i> Hermian, Master Dance Group, Trans. from U. of Cal.	Portland	DAROLD ELKINS <i>History</i> Phi Kappa Psi.	Eugene	ELIZABETH FAIRCHILD <i>Physical Education</i> Kappa Delta, Orchesis, Hermian, Dad's Day Directorate, Trans. from College of Idaho.	Sacramento
BERTON DUNHAM <i>Biology</i> Alpha Tau Omega.	Brawley, Cal.	WILLARD ELKINS <i>Architecture</i>	Eugene	LA WANDA FENLASON <i>History</i> Alpha Omicron Pi, Phi Beta Kappa, Orchesis, Oregona, Canoe Fete, Y. W. C. A. Cabinet.	Portland
HENRIETTA DUNNING <i>Mathematics</i> Girls Oregon Club, Philomelete, Ore- gon Daly Club, French Club.	Lakeview	DOROTHY B. ENDICOTT <i>Architecture</i> Delta Gamma.	Eugene	PHOEBE FINLEY <i>English</i> Alpha Phi, Pi Delta Phi, Trans. from U. of Cal.	Jennings Lodge
ARLENE EARHART <i>Education</i>	Rogue River	HAROLD ERICKSON <i>Pre Medics</i> Theta Kappa Psi, Asklepiad, Trans. from U. of W.	Portland	WILLIAM FINLEY <i>Economics</i> Phi Delta Theta.	Portland



Fisher  
Fox  
Gardiner

Fisk  
Fraser  
Gardner

Flanagan  
Frigaard  
Gerlinger

Flanigan  
Fryer  
Giles

Ford  
Gallagher  
Goddard

Foster  
Garbe  
Goff

## Class of 1930

MARGARET FISHER <i>Education</i> Girls Oregon Club, Philomatele, W. A. A., Trans. from Monmouth Normal.	Albany	DOROTHY FOX <i>Business Administration</i> Delta Gamma.	Portland	GLENN GARDINER <i>Architecture</i> Theta Chi.	Helix
HAROLD FISK <i>Geology</i>	Medford	MARGARET FRASER <i>English</i> Phi Theta Upsilon.	Eugene	GERALDINE GARDNER <i>Music</i> Phi Mu, Mu Phi Epsilon, Trans. from Linfield College.	Medford
ELEANOR FLANAGAN <i>Education</i> Kappa Alpha Theta, Samara, Junior Week-End Directorate, Vice-President Freshman Class, Homecoming Directorate.	Marshfield	OLEY FRIGAARD <i>Music</i> Sigma Phi Epsilon.	Colton	AUGUSTA GERLINGER <i>Romance Languages</i> Alpha Gamma Delta, Sec. Junior Class, Manager Tennis, Greater Oregon Committee, April Frolic Committee.	Dallas
FLORAL FLANIGAN <i>Architecture</i> Y. W. C. A. Committee.	Eugene	ARTHUR L. FRYER <i>Biology</i> International House.	Yamhill	WALLACE L. GILES <i>Business Administration</i> Sigma Alpha Epsilon, Treas. Junior Class, Frosh Baseball.	Portland
ROY J. FORD <i>Business Administration</i> Phi Mu Alpha, Seaboard and Blade, Beta Alpha Psi, Beta Gamma Sigma, Orchestra, Band, R. O. T. C. Officer.	Eugene	CECILE GALLAGHER <i>Law</i>	Portland	ELSIE S. GODDARD <i>English</i> Delta Gamma, Thespians, Kwama, Senior Woman, Sec. Canoe Fete.	Portland
DAY FOSTER <i>Journalism</i> Bacheloron, Alpha Delta Sigma, Homecoming Directorate, Pres. Co-op, Emerald Staff.	Portland	IONE GARBE <i>Physical Education</i> Kappa Delta, Amphibian, Junior Week-End, W. A. A.	Portland	MARJORIE GOFF <i>Physical Education</i>	Medford

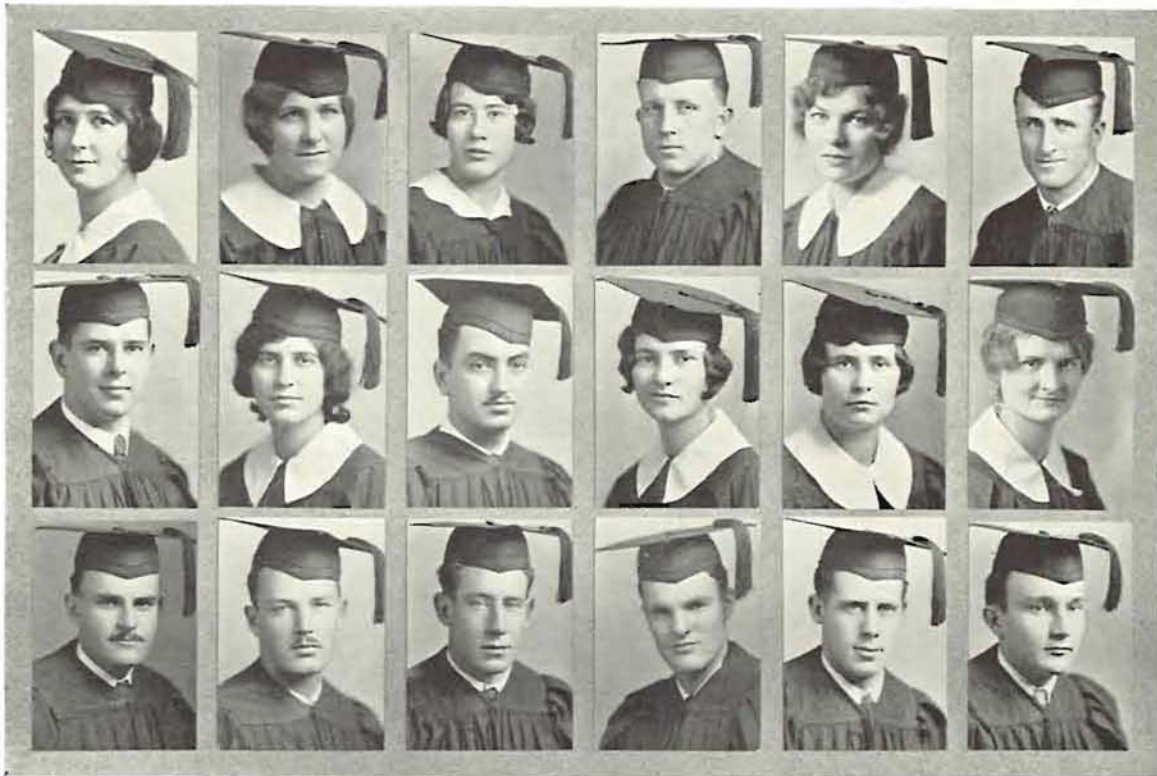

Goodale  
Green  
C. Hall

Goodnough  
Greenbaum  
E. Hall

Gorst  
Grimes  
F. Hall

Gould  
Gunther  
K. Hall

Grebel  
Guy  
M. Hall

Gregory  
Hagen  
R. Hall

## Class of 1930

JUNE LAVERNE GOODALE <i>Education</i> Delta Zeta.	Newberg	HOWARD GREEN <i>Law</i> Men's Glee Club.	Portland	CLAUDE L. HALL <i>Law</i> Alpha Upsilon.	LaGrande
ISABEL GOODNOUGH <i>Education</i>	Wallowa	IRENE GREENBAUM <i>Romance Languages</i> Chi Delta, Mathematics Honorary.	Salem	E. LEROY HALL <i>Economics</i> Phi Gamma Delta, Basketball Manager, Manager's Club.	Portland
MYRTIS EFFIE GORST <i>Business Administration</i> Phi Chi Theta, Tennis, W. A. A., Hiking, Class Swimming Teams.	Portland	LYLE CLARK GRIMES <i>Economics</i> Scubbard and Blade.	Eugene	FRANK HALL <i>Architecture</i>	Eugene
COTTER GOULD <i>Business Administration</i> Phi Delta Theta, Order of "O," Football, Baseball.	Eugene	JANETTE GUNTHER <i>English</i> Delta Delta Delta, Junior Week-End Committee.	Portland	KEITH HALL <i>Business Administration</i> Beta Theta Pi, Friars, Greater Oregon Committee, Pres. Sophomore Class, Chairman Homecoming Directorate.	Eugene
EDWINA GREBEL <i>Sociology</i> Gamma Phi Beta, Sec. Greater Oregon Committee, Sec. Junior Vodvil, Sec. Senior Class, Homecoming Directorate, Christmas College Ball.	Portland	CLEO BERT GUY <i>Architecture</i> Alpha Gamma Delta.	Dallas	MACK HALL <i>Journalism</i> Oregonian '30.	Eugene
CARL GREGORY <i>Journalism</i> Sigma Delta Chi, Homecoming Directorate, Emerald Staff.	Wallowa	BETTY HAGEN <i>Journalism</i> Phi Mu, Gamma Alpha Chi, Emerald "O," Emerald Staff.	Bridal Veil	ROBERT HALL <i>Education</i> Emerald Staff, Men's Glee Club.	Monmouth

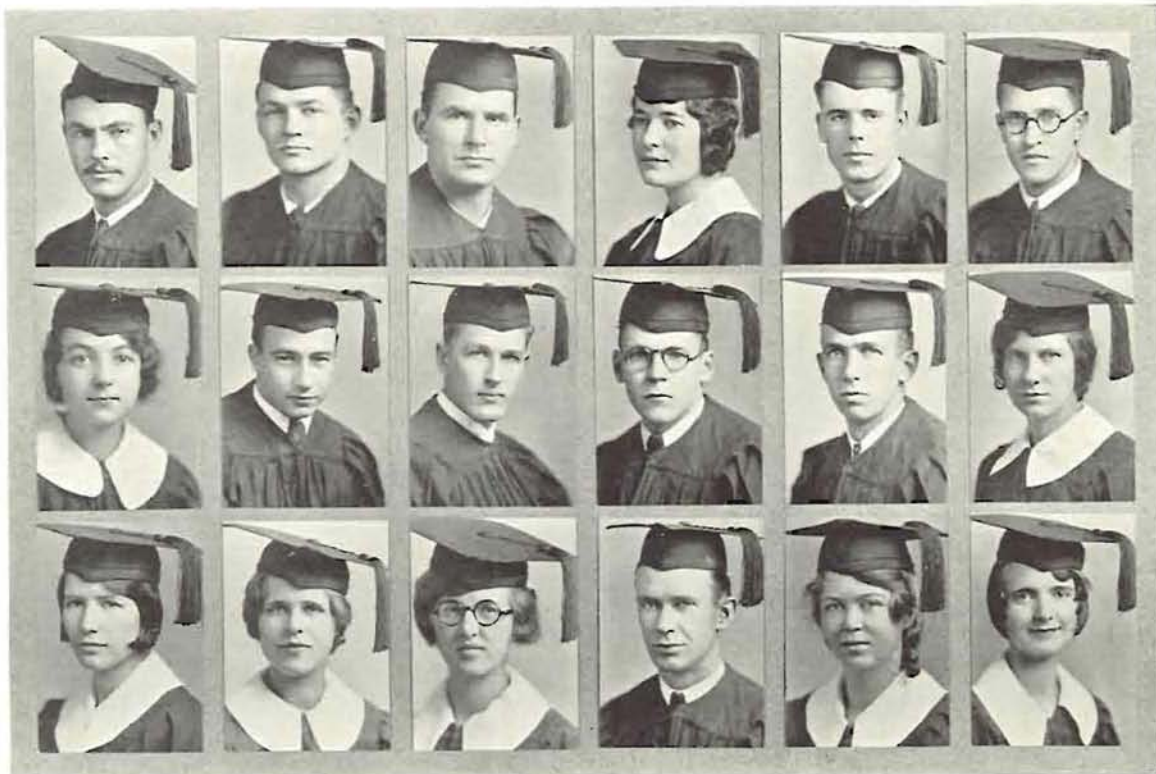

Hamaker  
Harbaugh  
Hartman

Hammond  
Harbin  
Hartson

Handley  
Harbison  
Hartzog

Hankey  
Hargreaves  
Haugar

Hanley  
Harper  
Hayden

Hansen  
Harrah  
Hedges

## Class of 1930

**KENTON HAMAKER** Klamath Falls  
*Architecture*  
Phi Sigma Kappa, To-Ko-Lo, Friar, A. S. U. O. Music Com. Chairman, Junior Week-End Com. '28, '29, Band, '26, '29, Sophomore Class Treasurer, Homecoming Directorate '29, '30, Freshman Debate Squad.

**WILLIAM HAMMOND** Oregon City  
*Business Administration*  
Phi Delta Theta, Alpha Delta Sigma, Emerald "O," Emerald Bus. Mgr. '29, '30, Assoc. Bus. Mgr. '28-'29, Adv. Mgr. '27-'28, Band '26, '27, '28, Track '25, '27.

**HOWARD HANDLEY** Ashland  
*Geology*  
Kappa Sigma, Condon Club, Football '27, Trans. from Washburn College.

**ALBERTINA HANKEY** Portland  
*English*  
Women's Glee Club '29, '30.

**WILLIAM HANLEY** Caldwell  
*Business Administration*  
Basketball '29, '30.

**THOMAS HANSEN** Bellingham, Wn.  
*Architecture*

**MARGARET HARBAUGH** Portland  
*English*  
Gamma Phi Beta.

**EARL HARBIN** Eugene  
*Business Administration*

**ROBERT HARBISON** Eugene  
*Architecture*

**TILZER HARGREAVES** Portland  
*Education*

**RICHARD HARPER** Portland  
*Business Administration*  
Phi Kappa Psi.

**BERYL HARRAH** Pendleton  
*Education*  
Alpha Gamma Delta, Canoe Fete Directorate, W. A. A. 1, 2, 3, 4, Y. W. C. A. 1, 2, 3, 4, Ticket Committee Homecoming, Women's Glee Club, Swimming, Basketball, Tennis.

**FLORENCE HARTMAN** Baker  
*Business Administration*  
Delta Zeta.

**AVIS HARTSON** Coquille  
*English*

**PHYLLIS HARTZOG** Lakeview  
*Sociology*  
Zeta Tau Alpha, Alpha Kappa Delta, Oregon Daily Club, Women's Glee Club '29, '30, Oregon Normal School Trans.

**FRED HAUGER** Grangeville, Idaho  
*Business Administration*  
Trans. from University of Idaho.

**GWENDOLEN HAYDEN** Eugene  
*Music*  
Alpha Delta Pi, Mu Phi Epsilon, Orchestra '22-'27.

**BARBARA HEDGES** Oregon City  
*English*  
Alpha Chi Omega, Pi Lambda Theta, Pi Delta Phi.



Hendricks  
Hollister  
Howard

Hildreth  
Hohman  
E. Hughes

Hochfeld  
Holmes  
G. Hughes

Hockett  
Holt  
Hull

Holland  
Horn  
Hunt

Hollis  
Hoven  
Hurley

## Class of 1930

DANIEL B. HENDRICKS <i>Business Administration</i> Sigma Chi.	Portland	FREDERICK HOLLISTER <i>Mathematics</i>	McMinnville	JOSEPHINE HOWARD <i>Music</i> Mu Phi Epsilon, Orchestra, Transfer from Montana State College.	Portland
HAROLD HILDRETH <i>Business Administration</i> Friars, Pan Xenia, Alpha Kappa Psi, Frosh Track '27, Varsity Track, '28, '29, '30, Order of "O."	Butte Falls	NAOMI HOHMAN <i>Romance Languages</i> Kappa Kappa Gamma, Phi Beta Kappa.	Portland	ELIZABETH HUGHES <i>Education</i> Y. W. C. A. Cabinet '29, '30.	Springfield
HERBERT HOCHFELD <i>Biology</i> Sigma Alpha Mu.	Portland	RUTH HOLMES <i>Business Administration</i> Alpha Omicron Pi, Phi Chi Theta.	Portland	GLEN HUGHES <i>Law</i>	Hood River
WAYFF HOCKETT <i>Allied Arts</i> Alpha Xi Delta.	Enterprise	HELEN HOLT <i>Architecture</i>	Portland	HAZEL HULL <i>Education</i>	Portland
HARRIETTE HOLLAND <i>Interior Decoration</i> Delta Gamma.	Portland	RICHARD HORN <i>Journalism</i> Sigma Phi Epsilon, Friars, Alpha Delta Sigma, A. S. U. O. Vice-Pres., '29, '30, Executive Council '29, '30, Emerald Asst. Mgr. '28, '29, Junior Man on Student Council '28, '29, Freshman Track.	Falls City	PAUL HUNT <i>Economics</i> Kappa Sigma, Friars, To-Ko-Lo, Junior Vodvil, Oregon Knights, Greater Oregon Committee.	Portland
EVELYN B. HOLLIS <i>English</i> Alpha Omicron Pi, Pi Delta Phi, Women's Glee Club '26-'30.	Eugene	ROWENA HOVEN <i>Biology</i>	Eugene	MARGARET HURLEY <i>Physical Education</i> Kappa Kappa Gamma, Hermian, Master Dance Group.	Eugene





Hynd  
Jaeger  
Karpenstein

Ireland  
Jee  
Keeney

Irving  
Jost  
Kelley

Ison  
Judl  
Kelly

Itzikowitz  
Judkis  
Kester

Jacobson  
Kaiser  
Kiblan

## Class of 1930

<p><b>WILLIAM HYND</b> Portland <i>Economics</i> Sigma Alpha Epsilon, Oregon Knights, Sophomore Class Treas., Oregona '26.</p>	<p><b>LOLETA JAEGER</b> Portland <i>English</i> Kappa Alpha Theta, National Collegiate Players.</p>	<p><b>KATHERINE KARPENSTEIN</b> Eugene <i>English</i> Alpha Chi Omega, Phi Beta Kappa.</p>
<p><b>MARGARET IRELAND</b> Corvallis <i>English</i> Trans. from Oregon State.</p>	<p><b>LEONARD JEE</b> Eugene <i>Economics</i></p>	<p><b>ROBERT KEENEY</b> Portland <i>Architecture</i> Delta Tau Delta.</p>
<p><b>WINONA N. IRVING</b> Crane <i>Music</i> Temenids Historian.</p>	<p><b>WILLIAM R. JOST</b> Eugene <i>Physical Education</i> Delta Tau Delta.</p>	<p><b>HAROLD KELLEY</b> Portland <i>Business Administration</i> Beta Theta Pi, Scabbard and Blade, To-Ko-Lo, Friars, ell King, Order of "O," Track, R. O. T. C. Officer.</p>
<p><b>FRANK ISON</b> Baker <i>Economics</i> Phi Gamma Delta, Scabbard and Blade, Track Manager '29-'30, Officer R. O. T. C.</p>	<p><b>ELDRESS JUDD</b> Roseburg <i>Physical Education</i> Delta Zeta, Pres. Y. W. C. A. '29-'30, Phi Theta Upsilon, Mortar Board.</p>	<p><b>MARJORIE KELLY</b> Medford <i>Physical Education</i></p>
<p><b>SAM ITZIKOWITZ</b> Portland <i>Biology</i></p>	<p><b>EVA JUDKIS</b> Portland <i>Law</i> Trans. from Reed College.</p>	<p><b>HAROLD J. KESTER</b> Pilot Rock <i>Journalism</i> Alpha Upsilon, Alpha Delta Sigma, Emerald.</p>
<p><b>WILMA JACOBSEN</b> Eugene <i>Education</i></p>	<p><b>WINIFRED KAISER</b> Maupin <i>Business Administration</i></p>	<p><b>AMELIA KIBLAN</b> St. Helens <i>English</i> Phi Mu.</p>



Kidwell  
Kraal  
Laub

Kingsbury  
Kullander  
Laughlin

Kirkpatrick  
Kurtz  
Lawrence

Kjosness  
Laird  
Leavens

Klemm  
Landstrom  
Lemon

Koberstein  
Larson  
Leonard

## Class of 1930

<p><b>PAULINE KIDWELL</b> Eugene <i>Physical Education</i> W. A. A. Council '29-'30, Women's Order of "O."</p>	<p><b>ALICE KRAAL</b> Eugene <i>English</i></p>	<p><b>PAUL H. LAUB</b> Portland <i>Law</i> Alpha Upsilon, Oregon Knights.</p>
<p><b>ALTA KINGSBURY</b> Independence <i>Education</i> Zeta Tau Alpha, Trans. from Oregon Normal School.</p>	<p><b>MABEL KULLANDER</b> Independence <i>Music</i> Zeta Tau Alpha, Phi Beta, Orchestra '27, '28, '29, '30.</p>	<p><b>LYLE LAUGHLIN</b> Prineville <i>Economics</i> Alpha Beta Chi.</p>
<p><b>CLARA KIRKPATRICK</b> Pendleton <i>Education</i></p>	<p><b>MAHALAH KURTZ</b> Portland <i>Physical Education</i> Alpha Omicron Pi, Hermian, W. A. A., Women's League Council '29, Women's Order of "O." Head of Tennis '27, Head of Basketball '28.</p>	<p><b>DENISON LAWRENCE</b> Portland <i>Economics</i> Phi Delta Theta.</p>
<p><b>EVELYN KJOSNESS</b> Eugene <i>Architecture and Allied Arts</i> Phi Theta Upsilon, Woman's League Council, Vespers Committee '28-'29.</p>	<p><b>EUGENE LAIRD</b> Myrtle Point <i>Political Science</i> Alpha Upsilon, Delta Sigma Rho, To-Ko-Lo, Scabbard and Blade, Emerald Staff '27, '28, Forensic Council '29-'30, Oratory Manager '28-'29, Cadet Captain, General Forensic Mgr., '29-'30, Debate Squad.</p>	<p><b>DOLORES LEAVENS</b> Portland <i>English</i></p>
<p><b>MARY KLEMM</b> Eugene <i>Journalism</i> Oregon Club, Theta Sigma Phi, Gamma Alpha Chi, Delta Sigma Rho, Phi Beta Kappa, Emerald Staff, '28-'29, '29-'30, Oregonian '30, Y. W. C. A. '28, Women's Varsity Debate Squad, '27, '28, '29, '30.</p>	<p><b>KARL LANDSTROM</b> Lebanon <i>Business Administration</i> Phi Sigma Kappa, Phi Beta Kappa, Alpha Kappa Psi, Beta Gamma Sigma, Sigma Delta Pi, Scabbard and Blade, Manager's Club, American Bankers' Ass'n, Scholarship '29.</p>	<p><b>ROBERT LEMON</b> Portland <i>Business Administration</i></p>
<p><b>JOHANNA KOBERSTEIN</b> Portland <i>Business Administration</i> Girl's Oregon Club, Phi Chi Theta.</p>	<p><b>LUCILE LARSON</b> Portland <i>History</i> Sigma Kappa, Temenids.</p>	<p><b>HAROLD LEONARD</b> Portland <i>Law</i> Phi Gamma Delta.</p>

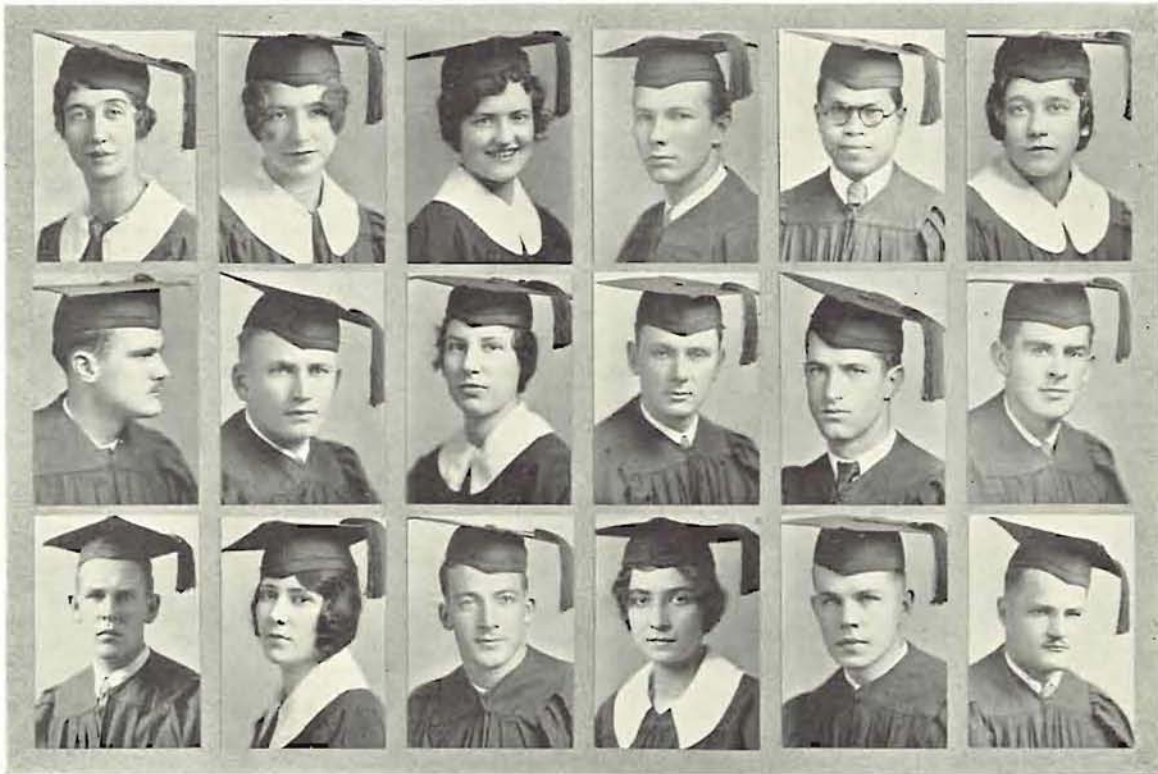

Lesley  
McCarty  
McKay

Long  
McCormick  
McKeown

Looney  
McDermott  
McNabb

Livesley  
B. McDonald  
McNerney

Luis  
D. McDonald  
Magnuson

Luten  
McElroy  
Marlatte

## Class of 1930

WANDA LESLEY <i>History</i> Chi Delta, Philomelete.	Eugene	ARLEN McCARTY <i>Military</i> Alpha Tau Omega.	Hood River	DUNCAN MCKAY <i>Law</i> Kappa Sigma.	Bend
MARGARET LONG <i>Journalism</i> Delta Delta, Theta Sigma, Phi Delta.	Hillsboro	DONALD McCORMICK <i>Economics</i> Y. M. C. A.	Salinas	GRACE MCKEOWN <i>Mathematics</i> Pi Beta Phi.	Marshfield
MARGUERITE LOONEY <i>English</i> Alpha Gamma Delta, Women's Varsity Debate, Philomelete.	Jefferson	MILDRED McDERMOTT <i>Education</i>	Eugene	WILLIAM McNABB <i>Physical Education</i> Theta Chi.	Eugene
PHILIP LIVESLEY <i>Business Administration</i> Sigma Phi Epsilon.	Portland	BARCLAY McDONALD <i>Biology</i> Sigma Pi Tau.	Eugene	FLORENCE McNERNEY <i>English</i> Alpha Chi Omega, Mortar Board, Pi Lambda Theta, Delta Sigma Rho, Senior Woman, Executive Council, Debate Squad.	Portland
JUAN C. LUIS Laoag, Ilucos Norte, P. I. <i>Business Administration</i> Varsity Philippinessis.		DAN McDONALD <i>Biology</i>	Portland	HENRY MAGNUSON <i>Education</i>	Portland
SARA LUFEN <i>English</i> Alpha Phi.	Portland	BURTON McELROY <i>Economics</i> Phi Gamma Delta, Junior Sergeant-at-Arms, Manager Basketball.	Portland	CHARLES MARLATTE <i>Geology</i>	Eugene

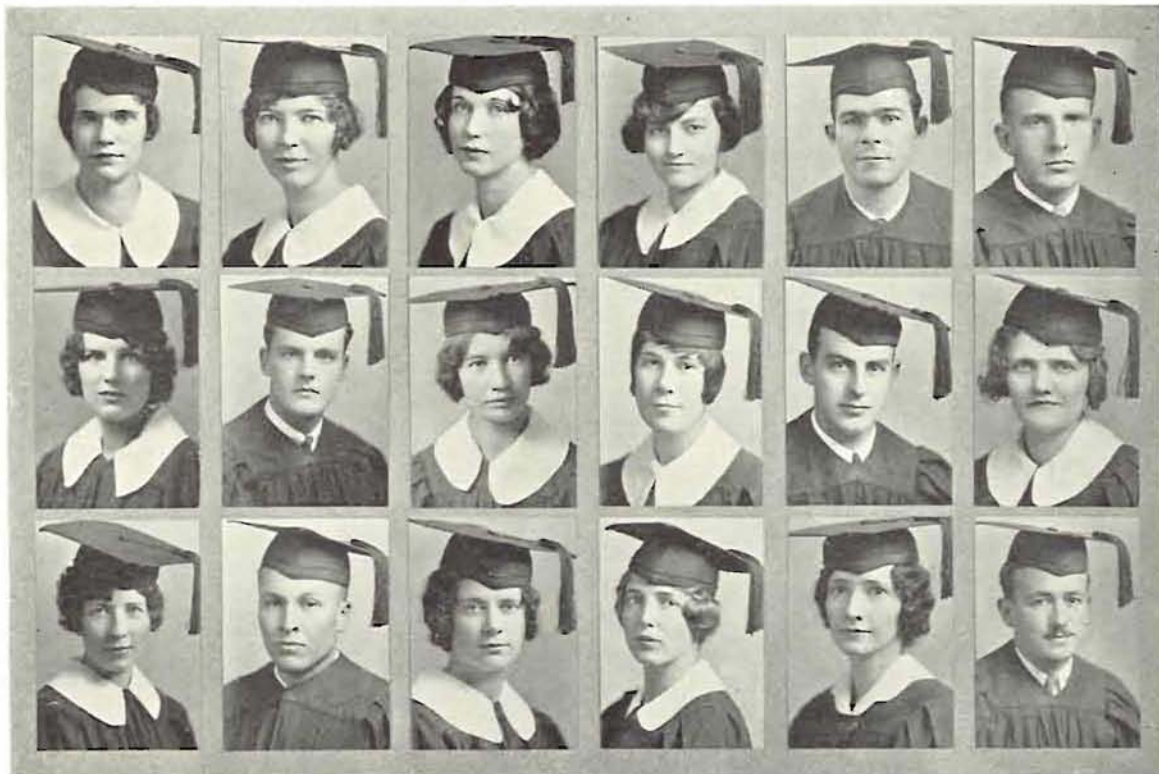

Martin  
Medler  
Hazel Miller

Mattson  
Merges  
Hugh Miller

Maxwell  
Merrill  
Milligan

D. May  
Metcalf  
Moore

N. May  
Metzelaar  
Morgan

Bell  
Metzen  
Morris

## Class of 1930

CHARLES MARTIN <i>Biology</i> Theta Kappa Psi, Trans. from U. of W.	Seattle	MURDINA MEDLER <i>English</i> Chi Omega, Junior Week-End, Vice-President Junior Class.	Wasco	HAZEL MILLER <i>Romance Languages</i> Alpha Gamma Delta, Pi Delta Phi.	Eugene
HILFRED MATTSON <i>Education</i> Girls' Oregon Club, Philomelete, Trans. from Monmouth.	Astoria	EDWARD MERGES <i>Law</i> Chi Psi, National Collegiate Players, Debate Squad, Band.	Portland	HUGH MILLER <i>Music</i> Phi Kappa Psi, Men's Glee Club, Trans. from Pomona College.	Eugene
MARY G. MAXWELL <i>Education</i>	Eugene	MARIAN MERRILL <i>Psychology</i> Phi Mu.	Eugene	BEATRICE MILLIGAN <i>English Literature</i> Pi Beta Phi, Mortar Board, Kwama, Thespian, A. S. U. O. Secretary, Executive Council, Pres. Frosh Commission, Women's League Council.	Eugene
DORALIS MAY <i>English</i>	Portland	FRANCES METCALF <i>English</i>	Eugene	MAUDE MOORE <i>Physical Education</i>	Portland
NORVILLE MAY <i>Physical Education</i> Theta Kappa Nu, Phi Epsilon Kappa, Intercollegiate Knight.	Bend	HERBERT A. METZELAAR <i>Business Administration</i> Sigma Nu.	Portland	REBECCA MORGAN Alpha Omicron Pi, Pot and Quill, Honor Student, W. A. A.	Portland
MAYNARD BELL <i>Law</i>	Roseburg	AMELIA METZEN <i>Law</i>	Grants Pass	RICHARD MORRIS <i>Law</i> Chi Psi.	Portland

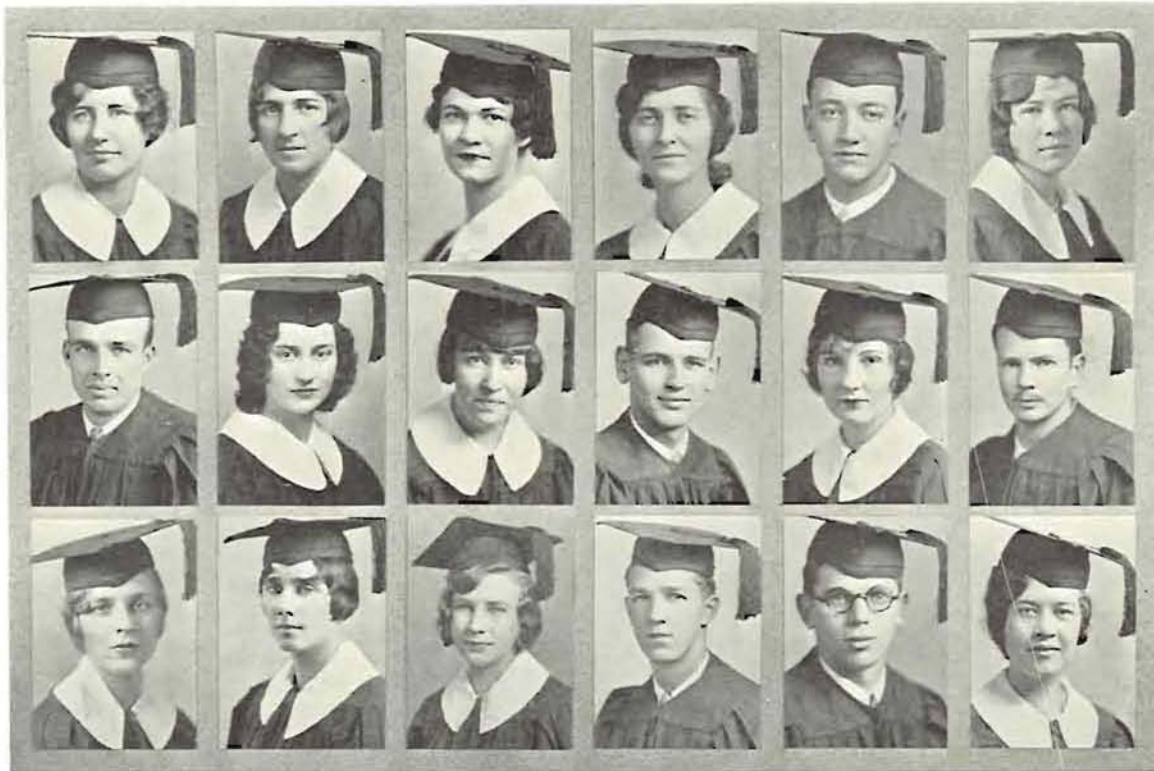

Mortensen  
N. Nelson  
L. Northrup

Moshberger  
R. Nelson  
Olsen

Muncy  
Noftsker  
Onorato

Murphy  
Norblad  
Owens

E. Nelson  
Normile  
Paige

I. Nelson  
C. Northrup  
Pahl

## Class of 1930

GRACE MORTENSEN <i>Romance Languages</i>	Eugene	NORWALD NELSON <i>Business Administration</i> Alpha Kappa Psi, Beta Gamma Sigma.	Eugene	LOIS NORTHROP <i>Romance Languages</i> Alpha Delta Pi, Trans. from Reed College.	Portland
NAOMI MOSHBERGER <i>Physical Education</i>	Woodburn	RENEE-GRAYCE NELSON <i>Journalism</i>	Eugene	ELINE OLSEN <i>Mathematics</i> Chi Delta.	Salem
MARGARET MUNCY <i>English</i> Kappa Alpha Theta.	Portland	ORPHA NOFTSKER <i>Journalism</i>	Silverton	ROSE ABRAMS ONORATO <i>Romance Languages</i> Girls' Oregon Club, Pi Sigma.	Eugene
ALICE MURPHY <i>Mathematics</i> Girls' Oregon Club, Mathematics Club, Philometele.	Harrisburg	WALTER NORBLAD, JR. <i>Law</i> Sigma Nu.	Astoria	CROSBY OWENS <i>Economics</i> Chi Psi.	San Francisco
EARLE NELSON <i>Business Administration</i>	Eugene	MADGE NORMILE <i>Education</i> Delta Delta Delta.	San Diego	JACK PAIGE <i>Biology</i> Sigma Alpha Mu.	Portland
IRENE BOWLSBY NELSON <i>Education</i> Zeta Tau Alpha, Pi Lambda Theta, Sigma Delta Pi, Orchesis.	Eugene	CEDRIC NORTHROP <i>Biology</i>	Portland	FRIEDA PAHL <i>Architecture and Allied Arts</i> Gamma Phi Beta, Trans. from Oregon State College.	Pendleton

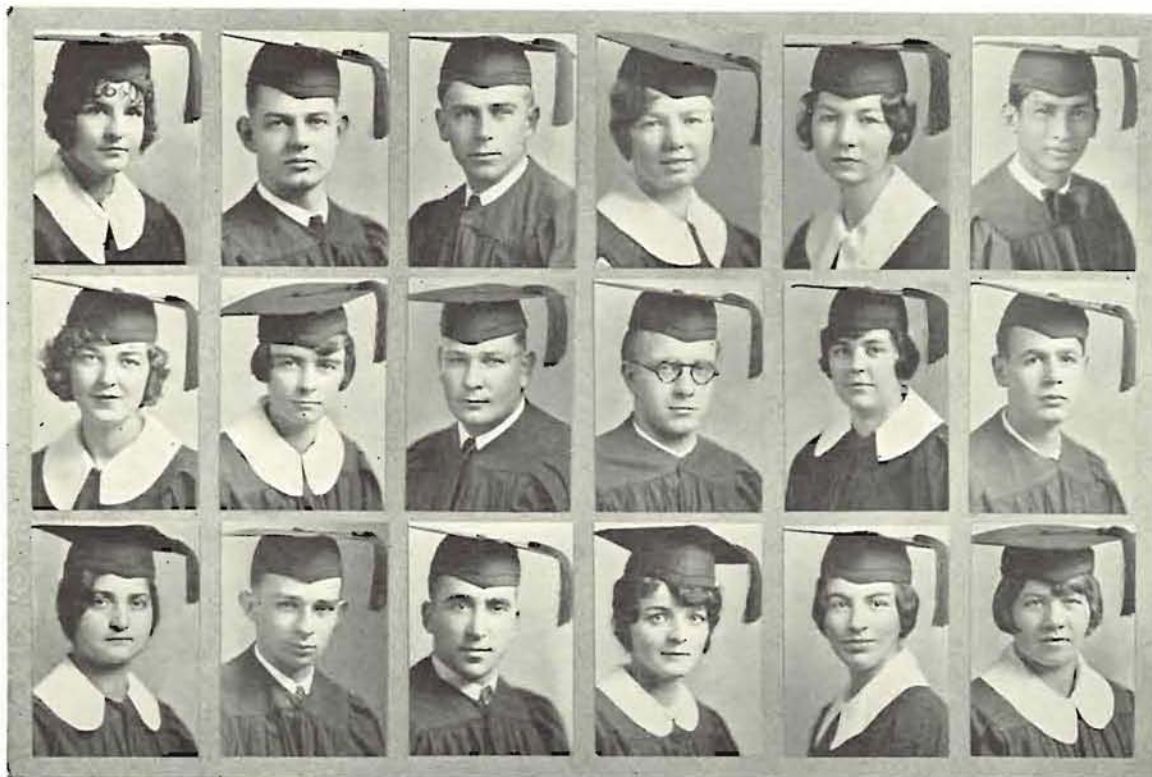

Gertrude Parker  
Pennington  
Piluso

Glenn Parker  
Petecs  
Plank

Parks  
H. Peterson  
H. Policar

J. Patrick  
S. Peterson  
Pondelick

N. Patrick  
Phillips  
Poorman

Pas ua  
Pigney  
Poppleton

## Class of 1930

GERTRUDE PARKER <i>Architecture</i> Fencing Team.	Eugene	MARION PENNINGTON <i>Art</i> Alpha Chi Omega.	Portland	GENEVIEVE PILUSO <i>Romance Languages</i> W. A. A.	Portland
GLENN PARKER <i>Law</i> Alpha Upsilon, Men's Glee Club.	Portland	HELEN PETERS <i>Sociology</i> Kappa Alpha Theta, Kwama, Thespian, Mortar Board, Phi Theta Upsilon, Glee Club, Pres. A. W. S., Big Sister Chair- man, Gerlinger Cup, Assl. Homecoming Luncheon.	Portland	ELLSWORTH PLANK <i>Political Science</i>	Junction City
LAWRENCE PARKS <i>Business Administration</i> Yell Leader, Alpha Tau Omega	Eugene	HOWARD PETERSON <i>History</i>	Portland	HARRY POLICAR <i>Physical Education</i> Sigma Alpha Mu.	Portland
JEAN PATRICK <i>Journalism</i> Delta Delta Delta, Oregona, Emerald, Gamma Alpha Chi.	Portland	SHAILER PETERSON <i>Chemistry</i> Y. M. C. A. Offices.	Eugene	SADIE PONDELICK <i>Sociology</i> Alpha Kappa Delta.	Sherwood
NELL PATRICK <i>Business Administration</i> Delta Delta Delta, Phi Chi Theta.	Portland	MARY E. PHILLIPS <i>English</i>	Portland	ELEANOR POORMAN <i>Psychology</i> Delta Gamma, Orchesis, Amphibian, Acting Pres. Senior Class, Fresh De- bate, Head of Riding, Mother's Day Directorate.	Portland
PATRICIA PASCUA <i>Education</i> Varsity Philippinensis.	Philippine Is.	JOE PIGNEY <i>History</i> Kappa Sigma, Sigma Delta Chi, Ore- gana, Emerald "O" Award, Emerald.	Portland	CATHERINE POPPLETON <i>Education</i>	Portland



Powell  
Ralston  
Reiter

Powers  
Rankin  
Rennie

Prang  
Reagan  
Rew

Proctor  
Rebe  
Mary Reynolds

Puhaty  
Reed  
Mildred Reynolds

Raley  
Reeder  
Riehl

## Class of 1930

WILLIAM Y. POWELL <i>Law</i> Kappa Sigma.	Portland	STEWART RALSTON <i>Economics</i> Beta Theta Pi.	Albany	ELLIS D. REITER <i>Law</i>	Eugene
CLIFFORD W. POWERS <i>Law</i>	Portland	THELMA MARIE RANKIN <i>Education</i> Delta Zeta.	Newberg	ELINOR FRANCES RENNIE <i>Romance Languages</i> Alpha Gamma Delta.	Eugene
HELEN PRANG <i>Education</i> Alpha Xi Delta, W. A. A., Women's Glee Club, Philomelete, Transfer from Oregon Normal.	Rickreall	AFFIE PAULINE REAGAN <i>English</i>	Hillsboro	SHIRLEY E. REW <i>Music</i>	Pendleton
KENNETH ELDON PROCTOR <i>Law</i> Theta Chi.	Sandy	RANDOLPH MITCHELL REBE <i>Business Administration</i> Alpha Beta Chi.	Portland	MARY REYNOLDS <i>English</i> Gamma Phi Beta.	Portland
EDWARD PUHATY <i>Biology</i>	Portland	CHARLES W. REED <i>Journalism</i> Sigma Alpha Epsilon, To-Ko-Lo, Alpha Delta Sigma, Emerald "O," Emerald Staff, Oregon Staff, Frosh Track.	West Linn	MILDRED REYNOLDS <i>Sociology</i> Sigma Kappa	Portland
JAMES H. RALEY, JR. <i>Law</i> Phi Kappa Psi, Scabbard and Blade, Friars, Forensic Committee Chairman, R. O. T. C. Officer, Oregon '29, Sen- ior Swimming Manager, Frosh Swim- ming Team.	Pendleton	FRANCIS REEDER <i>Business Administration</i>	Pendleton	EDWARD RIEHL <i>Law</i> Sigma Phi Epsilon.	Portland

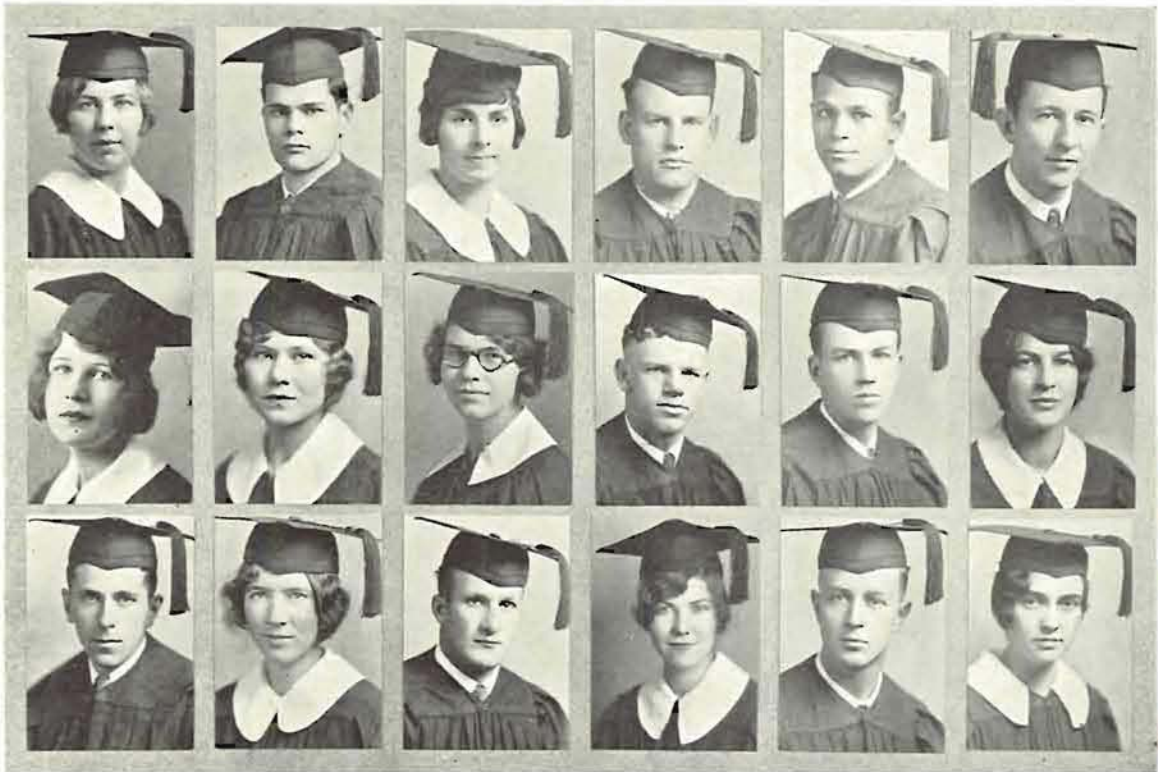

Rinnell  
Ryan  
Schaefer

Robertsen  
Saager  
Scheffer

M. Robinson  
Sadilek  
S. henk

W. Robinson  
Sammons  
Schmeer

R. Robinson  
Sandberg  
Schoeni

Rodegerdt  
Schade  
E. Schroeder

## Class of 1930

MILDRED RINNELL <i>Normal Art</i> Astoria	MAURINE RYAN <i>Social Science</i> Portland	JOHN SCHAEFER <i>Business Administration</i> Alpha Beta Chi. Linnton
HARVEY ROBERTSON <i>Business Administration</i> Sigma Pi Tau. Trail	ETHER SAAGER <i>Music</i> Mu Phi Epsilon, Orchestra, Zeta Tau Alpha, Women's Glee Club '27, '28, '29, Polyphonic Choir '29-'30, German Club, Schroeder Music Scholarship. Freewater	SERENA MADSEN SCHEFFER <i>Journalism</i> Girls' Oregon Club. Eugene
MAYBELL DEY ROBERTSON <i>English</i> Girls' Oregon Club, Phi Theta Upsilon, Executive Council Women's League '28, '29, Trans. from O. S. C. Coquille	OLGA SADILEK <i>Business Administration</i> Phi Chi Theta, Pi Sigma. Oswego	EDWARD SCHENK <i>Geology</i> Gresham
WAYNE ROBINSON <i>Business Administration</i> Beta Gamma Sigma, Honor Student, Vice-President Y. M. C. A. Coquille	JACK SAMMONS <i>Law</i> Psi Kappa. Rainier	BETTY SCHMEER <i>English</i> Alpha Phi, Kwama, Mortar Board, Emerald '26, '27, Women's League '28, '29' Executive Council '29-'30. Eugene
ROBERT S. ROBINSON <i>Zoology</i> Order of "O," '27, '28, '29, Fresh Football '26, Varsity Football '27, '28, '29, Track '28, '29. Portland	DAVID SANDBERG <i>Law</i> Sigma Nu. Portland	ARTHUR SCHOENI <i>Journalism</i> Sigma Pi Tau, Sigma Delta Chi, Or- der of "O," Friars, A. S. U. O. Pub- lication Committee, Emerald Mng. Ed. '28-'29, Editor '29-'30, Oregon Sec- tion Editor '27, Baseball '28. Medford
ELOISE SCHADE <i>Zoology</i> Alpha Chi Omega. Sacramento, Cal.	ELEANOR SCHROEDER <i>Mathematics</i> Delta Delta Delta, Trans. from Iowa. Portland	Marshallfield



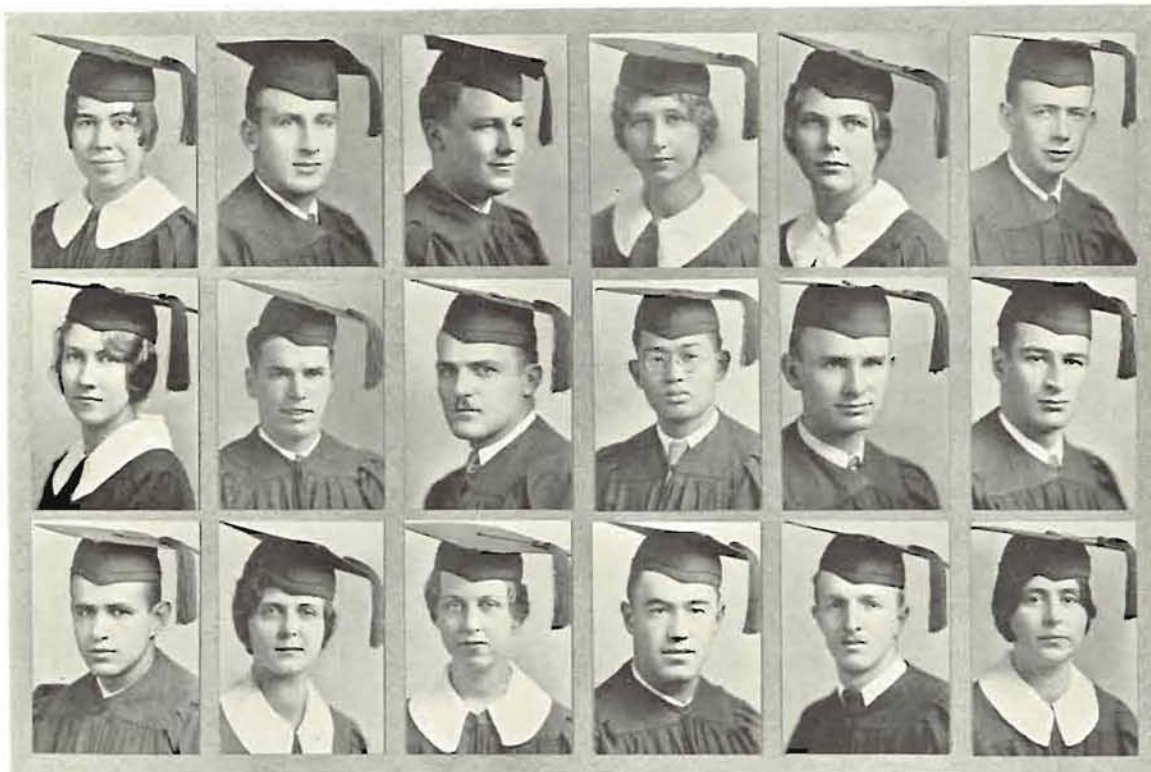

E. Schroeder  
A. Shaw  
Silverman

R. Schroeder  
S. Shaw  
F. Simpson

Seashore  
Shields  
K. Simpson

Selnes  
Shimizu  
Slauson

Seufert  
Shinn  
J. Smith

Shannon  
Sias  
L. Smith

## Class of 1930

**ELISE SCHROEDER** Eugene  
*Journalism*  
Theta Sigma Phi, Emerald, Oregon,  
Junior Week-End Directorate, Home-  
coming Directorate, Junior Prom Di-  
rectorate, Y. W. C. A.

**ALICE E. SHAW** Haines  
*English*  
Girls' Oregon Club, Philomelite, Sig-  
ma Delta Pi, Trans. U. of Redlands.

**CHARLES SILVERMAN** Portland  
*Business Administration*  
Sigma Alpha Mu.

**RICHARD SCHROEDER** Gearhart  
*Business Administration*  
Phi Sigma Kappa, Order of "O." Golf.

**STEADMAN SHAW** Portland  
*Economics*  
Sigma Alpha Epsilon.

**FERN SIMPSON** Eugene  
*Education*  
Delta Zeta.

**SIGFRED SEASHORE** Iowa City  
*Psychology*  
Sigma Alpha Epsilon, Trans. from  
Iowa.

**MARSHALL SHIELDS** Portland  
*Physical Education*  
Kappa Sigma.

**KATHYRN SIMPSON** Pendleton  
*English*  
Kappa Kappa Gamma, Transfer from  
O. S. C.

**AVIS SELNES** Seaside  
*Education*  
Kappa Delta.

**FRANK SHIMIZU** Okayama, Japan  
*Economics*  
International House, Cosmopolitan  
Club.

**LAWRENCE SLAUSON** Eugene  
*Journalism*  
Sigma Chi.

**EDRA SEUFERT** The Dalles  
*Journalism*

**DALTON SHINN** Eugene  
*Chemistry*

**JULIAN R. SMITH** Portland  
*History*

**WILBUR A. SHANNON** Helix  
*Business Administration*

**BENJAMIN SIAS** Eugene  
*Education*

**LUCILLE SMITH** Jefferson  
*English*

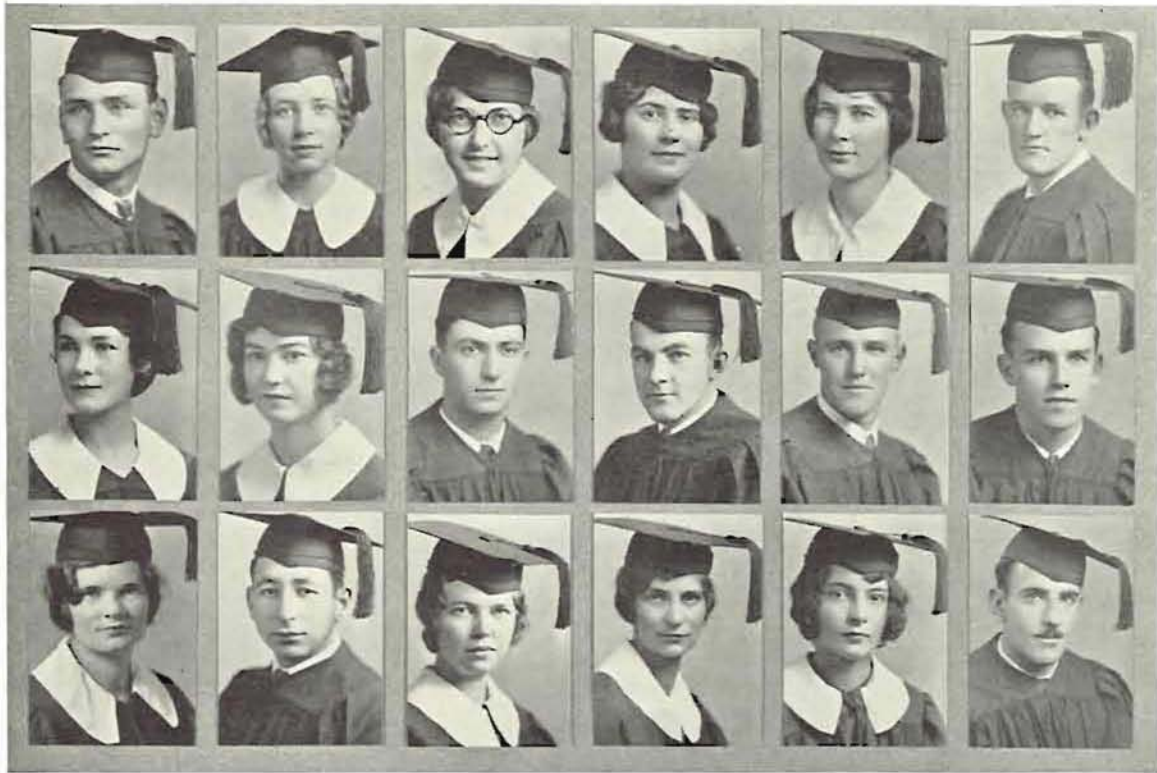

W. Smith  
Stevens  
Summers

Speer  
N. Stoddard  
Sussman

Spurgin  
T. Stoddard  
Swan

Starr  
Strommer  
Swengel

States  
Sturges  
Swift

Stearns  
Sullivan  
Tamkin

## Class of 1930

<p>WENDALL B. SMITH Klamath Falls <i>English Literature</i> German Club, Trans. from Pacific College.</p>	<p>MARTHA STEVENS Portland <i>General Art</i> Kappa Kappa Gamma, Oregona.</p>	<p>MARY E. SUMMERS Lebanon <i>Physical Education</i> Phi Mu, Amphibian, Herman, W. A. A. Member, Women's Order of "O," All Sports Team.</p>
<p>MARIANNE SPEER Tangent <i>English</i> Gamma Phi Beta.</p>	<p>NORMA STODDARD Baker <i>English</i> Gamma Phi Beta.</p>	<p>MAURICE SUSSMAN Portland <i>Economics</i> Sigma Alpha Mu.</p>
<p>ALICE SPURGIN Eugene <i>English</i></p>	<p>THOMAS N. STODDARD Modoc Point <i>Business Administration</i> Phi Delta Theta, A. S. U. O. President, Oregon Knights, Executive Council, Friars, Junior Vodyl Committee, Forcasic Council, Band, Co-op Director, Homecoming Directorate, Delegate N. S. F. A., Chairman Soph Informal.</p>	<p>NELLIEBELL SWAN Eugene <i>Architecture</i></p>
<p>KATHERINE STARR Harrisburg <i>Music</i> Alpha Delta Pi, Phi Beta, Women's Glee Club.</p>	<p>ARNE STROMMER Eugene <i>Business Administration</i></p>	<p>LEONE SWENDEL Portland <i>Physical Education</i> Kappa Delta.</p>
<p>RUTH STATES Eugene <i>Music</i></p>	<p>FRANCES STURGES Brooks <i>Law</i> Alpha Upsilon, R. O. T. C. Officer.</p>	<p>EDNA MAE SWIFT Pasadena, Cal <i>Spanish</i> Delta Gamma, Trans. from U. C. L. A.</p>
<p>GORDON STEARNS Prineville <i>Economics</i> Phi Delta Theta, National Collegiate Players, Varsity Managers Club.</p>	<p>PETER SULLIVAN Portland <i>Law</i> Sigma Alpha Epsilon, Glee Club.</p>	<p>ALEX TAMKIN Portland <i>Journalism</i> Sigma Alpha Mu.</p>



Taylor  
W. Thompson  
Tremblay

Thacher  
Thomson  
Trullinger

Thirlwell  
Tingle  
Tuerck

A. Thompson  
Titus  
Turner

J. Thompson  
Tougue  
VanDervlugt

M. Thompson  
Touhey  
Vatnsdal

## Class of 1930

ARTHUR N. TAYLOR  
*Business Administration*  
Crossroads, Debate Squad.

Portland

WALTER THOMPSON  
*Pre Medics*

Eugene

INA TREMBLAY  
*English Literature*  
Phi Mu, Emerald "O," Gamma Alpha  
Chi, Emerald Positions.

Marshfield

ELIZABETH THACHER  
*German*  
Kappa Kappa Gamma, German Club,  
Master Dance Group.

Eugene

LEONARD THOMPSON  
*Business Administration*  
Alpha Tau Omega.

Hood River

DAN TRULLINGER  
*Pre Medics*  
Asklepiads.

Yamhill

ALIDA THIRLWELL  
*Mathematics*

Eugene

MARGARET TINGLE  
*Biology*

Eugene

MATHILDA TUERCK  
*Music*  
Zeta Tau Alpha, Trans. from Reed.

Portland

AVERY W. THOMPSON  
*Law*  
Phi Gamma Delta.

Salem

BRUCE TITUS  
*Biology*

Eugene

MARGARET TURNER  
*Education*  
Sigma Kappa, Phi Beta, Pi Sigma, Pi  
Lambda Theta, National Collegiate  
Player.

Portland

JANE THOMPSON  
*History*  
Alpha Delta Pi, Teminids.

Portland

MARGARET TONGUE  
*General Art*  
Kappa Alpha Theta, Trans. from Reed.

Hillsboro

GERALD VAN DERVLUGT  
*Science*  
Bachelordon.

Portland

MARGARET THOMPSON  
*Journalism*

Eugene

ELEANOR TOUHEY  
*English*

Portland

GLADYS VATNSDAL  
*Education*  
Sigma Kappa, Trans. from O. S. C.

Portland

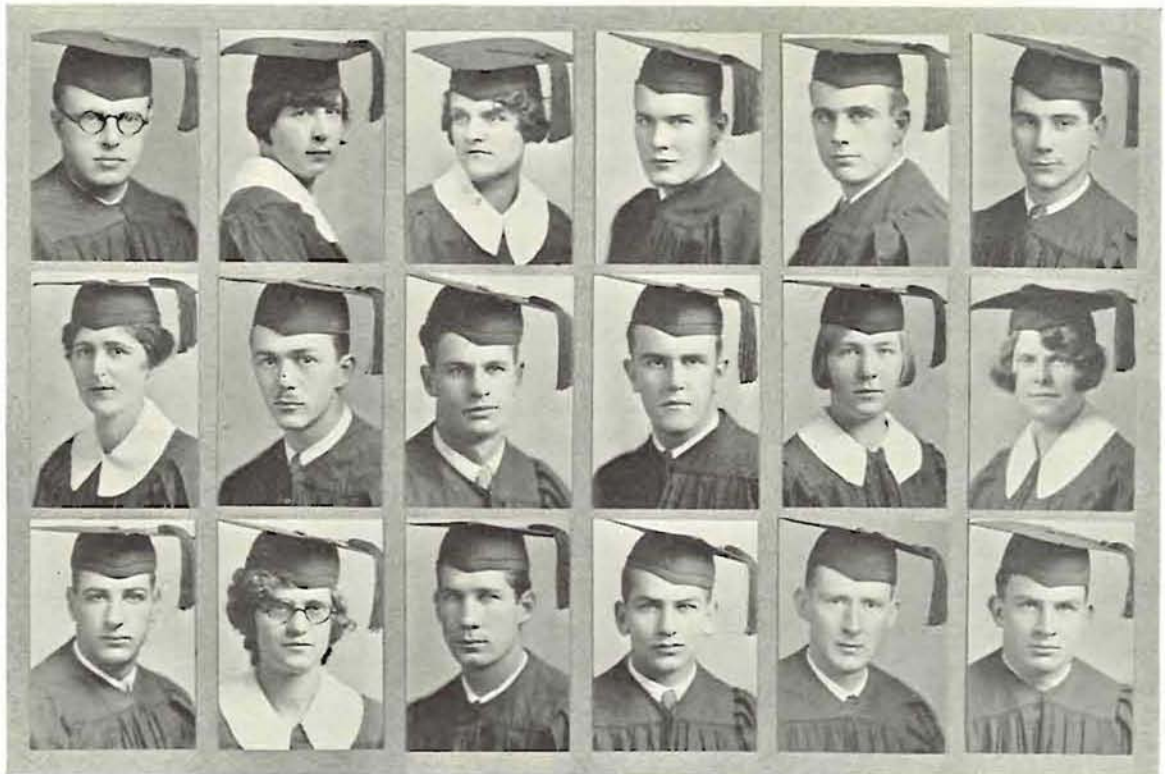

Veal  
Wedemeyer  
Winn

Villiger  
Wheat  
Winter

Wagini  
A. White  
Wolke

Wagner  
V. White  
Wolks

Warren  
Wicks  
Wood

Weber  
Wilderman  
Woodruff

## Class of 1930

CLARENCE ROLAND VEAL Albany  
*Business Administration*  
Alpha Kappa Psi, Phi Mu Alpha, Beta  
Alpha Psi, Oregon Knight, Band, R. O.  
T. C. Officer, Orchestra Manager, Senior  
Music Manager.

IONE WEDEMEYER Portland  
*Architecture and Applied Arts*  
Alpha Phi, Oregon Art Staff.

THOMAS WINN Coburg  
*Business Administration*

DOROTHY VILLIGER Portland  
*School of Applied Social Science*

DONALD MORRIS WHEAT Portland  
*Business Administration*  
Theta Chi.

MARY EDITH WINTER Pendleton  
*History*  
Chi Delta, Philomete, Trans. from  
Oregon Normal.

ELSIE WAGINI  
*Business Administration*  
Kappa Delta, Phi Chi Theta.

ARCHIE E. WHITE Woodburn  
*Business Administration*  
Beta Gamma Sigma.

HARRY PAUL WOLF Portland  
*Business Administration*  
Delta Tau Delta.

LAWRENCE WAGNER Portland  
*Journalism*  
Phi Sigma Kappa.

VERNON WHITE Portland  
*Chemistry*  
Phi Sigma Kappa.

SIDNEY J. WOLKE Grants Pass  
*Business Administration*  
Alpha Upsilon, Pan Xenia, Trans. from  
U. S. C.

WILLIS C. WARREN Madras  
*Economics*  
Phi Sigma Kappa, Alpha Kappa Psi.

ESTHER ANNA WICKS Astoria  
*Music*

RAYMOND G. WOOD Brookings  
*Business Administration*  
Trans. from Linfield College.

GEORGE WEBER JR. Portland  
*Business Administration*  
Phi Delta Theta.

HELEN ROTHWELL WILDERMAN Eugene  
*History*  
Phi Lambda Theta, Trans. from Reed  
and U. S. C.

GERALD R. WOODRUFF Portland  
*Business Administration*  
Delta Tau Delta.

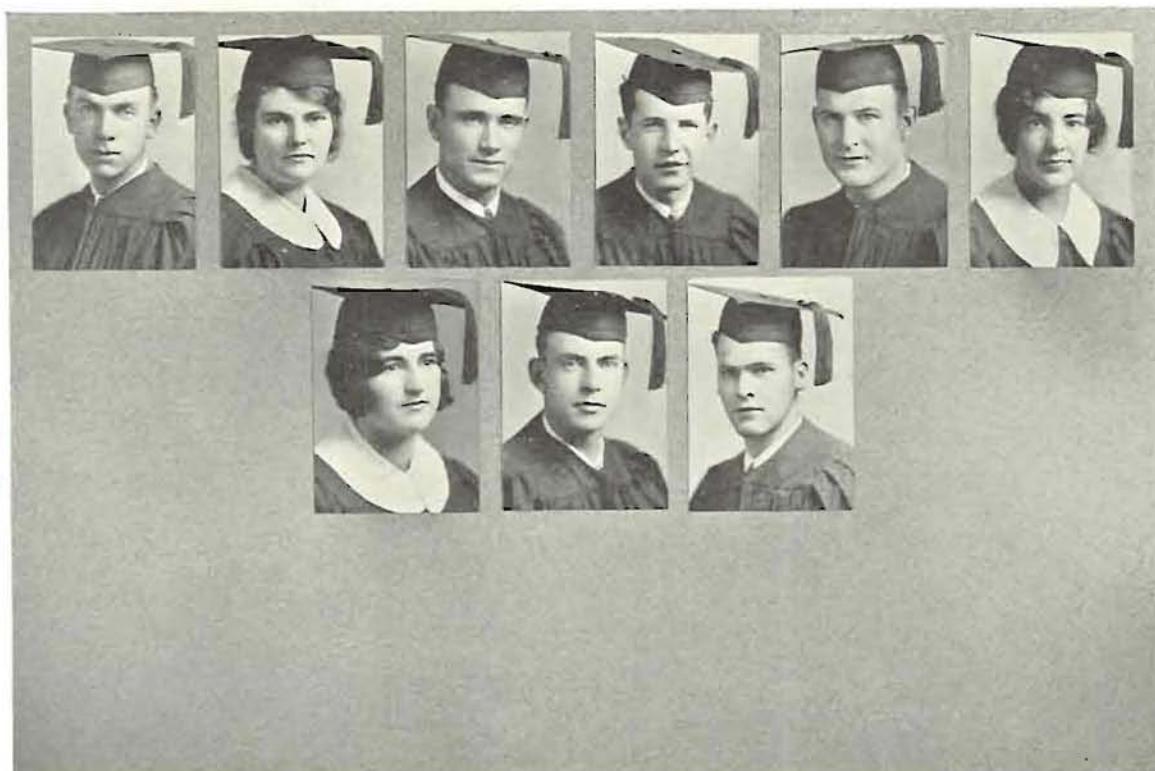

Woods                      Wrenn                      Yoakley                      A. Wright                      Yergen                      O. Wright                      Shaw                      Zane                      Young

## Class of 1930

MARCUS WOODS <i>Biology</i> Phi Sigma Kappa.	Ashland	OTIS EUGENE WRIGHT <i>Business Administration</i>	Tillamook	GRACE YOAKLEY <i>Journalism</i> Delta Zeta, Junior Week-End Committee.	Albany
IDA WILDRED WRENN <i>English</i>	Eugene	CHARLES ZANE <i>Economics</i> Phi Delta Theta.	Portland	RALPH YERGEN <i>Journalism</i> Sigma Delta Chi, Night Editor Emerald, Sport Writer Emerald.	Newberg
ALBERT HARVEY WRIGHT <i>Education</i> Delta Sigma Rho, Scabbard and Blade, R. O. T. C. Major, Debate, Co-Op.	Eugene	THERESA YOUNG <i>Romance Languages</i> Alpha Omicron Pi.	Ontario	LAWRENCE C. SHAW <i>Economics</i> Sigma Alpha Epsilon.	Portland

## Seniors Who Did Not Have Pictures Taken

Edward Johnston  
Bertha Alm  
Dena Alm  
Russell L. Baker  
Wm. Robert Baker  
Joe S. Bally  
Ethel Blake  
Delmer Boyer  
Louise Bradley  
Rayma Brown  
Dorothea Bushnell  
Willbur Bushnell  
Iowa Carlton  
Ferdinand Christensen  
William Clark  
Irene Cooley  
Maud Cowles  
Jack Creager  
Margaret Cudliback  
William Dushney  
George Drury  
Bess Duke  
Jeannette Edge  
Claut Eldridge  
Darold Elkins

Ferne Millington  
Darold Elkins  
Firmin Falleur  
Irvin Faris  
Edith Fenwick  
Isaac Feves  
Henry Fitch  
William Fowler  
Kathryn Fry  
Rita Harriman  
Eula Harrington  
Leah Harrington  
W. Bradshaw Harrison  
Patricia Hatch Howell  
Robert Keltkemper  
Inez Heyman  
Marcella Hillgen  
Nilha Hines  
Stella Holt  
Marshall Hopkins  
Howard Hughes  
Cecil Ireland  
Ruth Jaynes  
L. Edwin Jensen  
J. Fred Johnson

Raymond Wood  
Josephine Johnston  
Alvin Keepers  
Edna Keepers  
Marjorie Kelly  
Mary Kennedy  
Karl Klemm  
Jennie Klemm  
Robert Keeney  
Louise Kreuder  
Virgil LaClair  
Felix Legrand  
Frank Lombardi  
Hamilton McBurney  
Maxine McLean  
Harriet McLeod  
John McMullen  
Ethel Mackey  
Allene Manion  
James Manning  
David Mason  
Gordon Miller  
Fay Millett  
Wm. Scott Milligan

Ralph Millsap  
Clinton Mitchell  
Karleen Morse  
Wilma Moreland  
Fay Murphy  
Cecil Muir  
John Nelson  
Leslie Newhouse  
David Olsen  
Eline Olsen  
Mildred Onslow  
Juanita Oskius  
Elizabeth Pennock  
Marjorie Peyton  
Robert Poucher  
Del Richmond  
Gordon Ridings  
Eloise Schade  
Serena Madsen Scheffer  
George Schlessor  
Rae Stevens  
Clara Tallman  
Eleanor Touhey  
Mary Wood



Bill Whitely, President

## Junior Class Officers

To begin its third year of existence, the class of 1931 chose from among its many active members, officers to guide its destiny during the junior year, an important period in the history of every class.

William Frank Whitely of Portland was elected as president of the junior class. His election was hailed with enthusiasm, for Bill possesses those qualities which the position demands, namely, previous active experience in campus affairs, a congenial spirit, and leadership. During his

freshman and sophomore years Bill was a member of many committees of importance engaged in all types of activity.

Reba Helena Brogdon of Eugene won the position as vice-president. Reba has had an enviable record since she entered Oregon as a freshman. In her freshman year she was elected vice-president of the class of 1931. Her activity in that office assured her success in competing for the position a second time. As a sophomore she was elected to Kwama, sophomore women's honor society, and as a junior she has been a member of several important committees.

Harriet Louise Kibbee of Portland took the position of secretary to the class of 1931. A member of Phi Theta Upsilon, service honorary for upperclass women, and active in committee work, Harriet has taken a prominent part in campus affairs building a reputation for herself as a worker through and through.

Hal B. Paddock of Portland was elected treasurer of the junior class. As many other members in the class, Hal has taken an energetic part in putting the many social functions of the junior class over with a big bang. He has taken part in varsity debate, and was a member of the Dad's Day committee.

Jerome Cecil Lillie of Portland won the position of sergeant-at-arms, keeper of peace for the class of '31. Jerome was a member of the frosh football and basketball teams, and is at present a valuable member of the varsity eleven. His energies have not been expended on athletics alone, for he has been a member of several committees of importance.



Hal Paddock, Treasurer

Harriet Kibbee, Secretary

Reba Brogdon, Vice-President

Jerome Lillie, Sgt. at Arms





## Junior Week-end Directorate

More varied than ever were the events of Junior Week-End this year. The Water Carnival which was inaugurated last year was enlarged and given greater prominence. Campus Day activities were increased with the addition of a tennis court dance following the Canoe Fete, and a hockey game as entertainment after the Campus Luncheon. The program for Mother's Day was improved so that it practically added a third day of activity for Junior Week-End.



Hal Johnson

Harold Johnson of Milton was appointed as general chairman of the Junior Week-End Directorate. Harold had been active on many committees during his three years at Oregon, and was very efficient in his directing of the week-end this year.

As assistant chairman, William Pittman was selected. Pittman directed a very successful Shine Day, and contributed much to making Junior Week-End programs work out smoothly.

Harry Van Dine of Portland handled the publicity for Junior Week-End.

Stanford Brooks of Astoria was appointed as head of the Junior Vodvil, one of the biggest features carried out by the junior class. Brooks' work on numerous other committees has been outstanding and his handling of the Junior Vodvil excellent.

The Canoe Fete was supervised by Bill East, and Cal Bryan was placed in charge of the Junior Prom. Kathryn Langenberg of North Bend was chairman of the Mother's Day committee, and Gladys Clausen successfully handled the big task of feeding the crowd at the Campus Luncheon.

T. Neil Taylor headed the group in charge of Campus Day activities, Harold Fraundorf managed the Water Carnival, and Hal Paddock handled financial matters.

### Junior Week-end Directorate

HAL JOHNSON, *general chairman*  
BILL PITTMAN, *assistant chairman*  
HARRIET KIBBEE, *secretary*  
BILL EAST, *Canoe Fete*  
KATHRYN LANGENBERG, *Mother's Day*  
STAN BROOKS, *Junior Vodvil*

T. NEIL TAYLOR, *Campus Day*  
CAL BRYAN, *Junior Prom*  
GLADYS CLAUSEN, *Campus Luncheon*  
HAROLD FRAUNDORF, *Water Carnival*  
HAL PADDOCK, *finance*  
HARRY VAN DINE, *publicity*



Taylor

Brooks

Langenberg

Paddock

Fraundorf





Pittman Shines Campus Notables

## Junior Shine Day

"A shine for a dime," traditional slogan of Junior Shine Day, echoed across the campus on February 28. William B. Pittman of Eugene was appointed to head the committee in charge of the event this year.

The proceeds from the junior bootblacks' efforts amounted to \$120. Half of this sum was donated to a fund for the relief of Bulgarian students, and the remainder added to the coffers of the class of 1931.

Reba H. Brogdon of Eugene was chosen by Pittman to take charge of the ticket sales and to see that her junior gypsies sold, "A shine for a dime," to everyone on the campus. She appointed twelve co-eds to don the Romany garb.

William East of Salem supervised the construction and operation of the stands. He appointed the following men as managers at the five stands erected on the campus: Jerry Lillie, Mark Gill, Ted Parks, Al Hilgers, Verne Elliott, Jim Dezendorf, Don Maltby, Myron Griffin, Woodie Archer, Bob Bishop, George Christensen Maurice Kinney, Norman Eastman, Tom Dunham, and Bill Whitely.

Bill Whitely, president of the junior class, shined the shoes of Eleanor Poorman, president of the seniors, as traditional of Junior Shine Day. Other features of the day included a prize for the largest number of tickets sold. Harriet Kibbee, Thelma Kem, Gracia Haggerty, and Gladys Clausen were the champion ticket sellers.

Dorothy Thomas of Portland handled publicity for Shine Day.



Bill Pittman

### Junior Shine Day Committee

BILL PITTMAN, <i>chairman</i>	HAL JOHNSON, <i>materials</i>
EARLE MILLER, <i>assistant</i>	ALBERTA RIVES, <i>posters</i>
REBA BROGDON, <i>tickets</i>	BILL EAST, <i>stands</i>
HARRY TONKON, <i>advertising</i>	DOROTHY THOMAS, <i>publicity</i>
HARRIET KIBBEE, <i>speakers</i>	HAL PADDOCK, <i>finance</i>





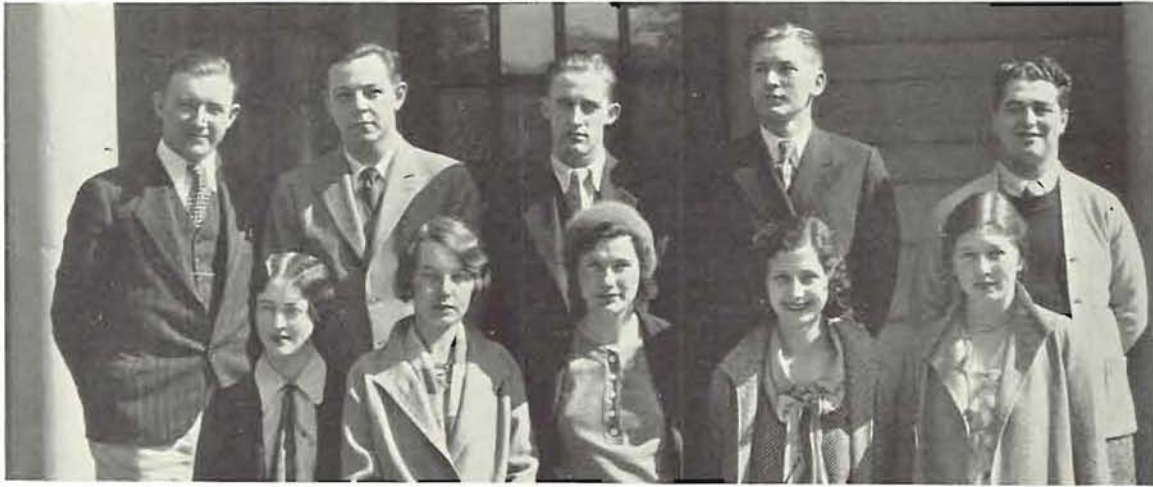

Bryan, Bishop, Page, Sohm, Director  
Dobbins, Sterling, Eads, Sorenson, Ager

## The Junior Prom

All hail the Prom Queen, first choice of the campus to hold this new place of honor. Electing a Prom Queen was a new feature for the Junior Prom. Candidates from among the campus co-eds were selected early in the Spring term. The morning of the Prom, ballots were circulated for the campus to make the final choice, and the Prom Queen herself was presented at the Junior Prom, crowning event of Junior Week-end.

Calvin M. Bryan of Grants Pass was appointed chairman of the Junior Prom. During his three years at the university, Bryan has been active in campus affairs. A member of the frosh and varsity debate teams, and chairman on numerous committees, he has made for himself an enviable record.

With the experience of two former class dances behind it, the Junior class this year far surpassed all previous elaborate displays with their Pirate idea. McArthur court was supremely decorated with a dark background on which whites, reds, and yellows showed to advantage.

Since its first big affair, the Frosh Glee, the class of '31 has upheld its record as a leader in social affairs. The Frosh Glee is numbered among the few really unique class dances. The women's gymnasium was transformed to a great subterranean cavern in one end of which a huge fire roared with long flames of red, yellow, and orange shooting upward. A staircase led from the balcony to the center of the dance floor making a very novel entrance way for the dancers.

The motif for the Sophomore Informal of the class of '31 was Egyptian. McArthur court was the scene of this dance, the year's first big campus event. Huge columns of hieroglyphics and sun-scorched pyramids on a black background carried out the scheme very effectively.

### The Prom Committee

CAL BRYAN, *chairman*  
ROBERT BISHOP, *business mgr.*  
FLORIS SORENSEN, *queen contest*

WILBUR SOHM, *assistant*  
DOROTHY EADS, *secretary*  
VIRGINIA STERLING, *programs*



Cal Bryan





Bill East

## The Canoe Fete

Colorful to a high degree and popular always is the Canoe Fete, one of the outstanding features of Junior Week-End. Last year some twenty floats were entered by the various living organizations on the campus who paired off and worked diligently to produce the prize winner. Neon tubing was introduced for the first time, adding a higher degree of color, and many other ideas were incorporated in as fine a group of floats as has ever passed the judges' stand on the old mill race.

William G. East of Salem was appointed chairman of the Canoe Fete this year.

"Nereid's Chariot," entry of Alpha Gamma Delta and Alpha Hall, was the winner of first prize last spring. The great whale, accompanied by a baby one, won approval of judges and spectators alike. It slid through the water silently, its great red eye winking occasionally as if to say, "I'm it." Painted in bright red, blue and white, the whale was indeed a striking picture as the spot lights played over it and followed the giant past the judges' stand into the darkness beyond.

Kappa Alpha Theta and Kappa Sigma captured the second prize with their entry, "The Fallen Aviator." A hush swept the watchers as this snow white "crashed ship," with its pilot, lifeless in the cockpit, passed by; a monument to many a lost hero. Great acclaim followed the silence, and many were of the opinion that the airplane, snowy white under the spot lights, one wing crumpled, the pilot limp and half out of the cockpit, was indeed the finest of all the floats.

Honorable mention was awarded to the float entered by Zeta Tau Alpha and Sigma Phi Epsilon, entitled, "Equina."



"The Fallen Aviator", Second Prize

"Nereid's Chariot," First Prize





## Campus Day Activities

A variety of small events which fill in the spaces between the major features of Junior Week-End, spaces which might otherwise be void of interest, combine to make up Campus Day. The Water Carnival, the Campus Luncheon, painting of the "O", tug of war, and the tennis court dance are among the most important features of Campus Day.

Most important of these events is the Campus Luncheon, the break in the program when everyone gathers to make merry beneath the tall evergreens lining "Hello Lane," and chats with friends while eating a tasty lunch. Gladys Clausen of Portland was appointed chairman of the Campus Luncheon and arranged the feeding of the large crowd in a very capable manner.

Campus Day was headed by T. Neil Taylor of Portland. Neil has been very active in campus affairs and handled Campus Day activities successfully. He was assisted by Bill Donaldson, while Dorothy Thomas acted as secretary and handled publicity for the committee. Francis Hill and Ted Park directed the painting of the "O" on Skinner's Butte by the frosh football men, the tug of war between the sophomores and freshmen, and the burning of the green lids on Kincaid field. They enlarged the event so that it was among the most important features handled by the Campus Day committee. Dave Totten was in charge of the tennis court dance, assisted by Beatrice Bennett and Dena Lieuallen. Dave added a second tennis court dance to the traditional one by using the time after the Canoe Fete Friday night.

Hal Fraundorf of Portland was appointed as chairman of the Water Carnival. Although this event was just introduced to the campus last year, its popularity demanded its future care be in the hands of a special directorate.



Gladys Clausen



Campus Luncheon





Jack Stipe

## The Sophomore Class

In line with the new spirit at Oregon of constructive and dignified traditions, the class of '32 has seen the passing of most of Oregon's traditional forms of hazing. The paddling of freshmen on the library steps, on ludicrous charges of misconduct, has almost ceased. The freshman parade and the annual underclass mix have been abolished for the first time in the history of the university.

It is perhaps with a sense of regret that many Oregon students and alumni will look at the new regime and speak of the good old days. But when traditions are outgrown and no longer fit the demands of a large university they must be discarded and a solid foundation built on new ideals that will make for a greater Oregon.

Changing the class organization from its outworn function of subordinating the freshmen, to a consciousness of itself as an entity has been the problem of the sophomores.

A significant departure from ordinary customs occurred when the realization that the unaffiliated man or woman was not getting enough out of class membership, led Jack Stipe, president, to encourage their organization into a working group.

Under an "Activity Committee" the sophomores have started a movement through which they are attempting to develop an interest in outside enterprises. It is felt that there is an immense opportunity for an organized class unit to do some really constructive work. Although definite plans have not yet been formulated, the committee believes that the work will consist in some form of service to the University or to the townspeople of Eugene. Leaders of the class feel that in such work the Sophomore class would have a chance not only to aid in some worthy cause but also to prove the driving power that it, or any other class so organized, can achieve through a true spirit of co-operation and willingness to work with each other.

The Sophomore banquet was held on February 14, in the men's dormitory. The motif of decorations was in the spirit of St. Valentines day.

The officers of the Sophomore class are: president, Jack Stipe; vice-president, Elizabeth Strain; secretary, Dorothy Jean Murphy; treasurer, Kermit Stevens; sergeant-at-arms, Kenneth Scales.



Elizabeth Strain

Dorothy Jean Murphy

Kermit Stevens

Kenneth Scales



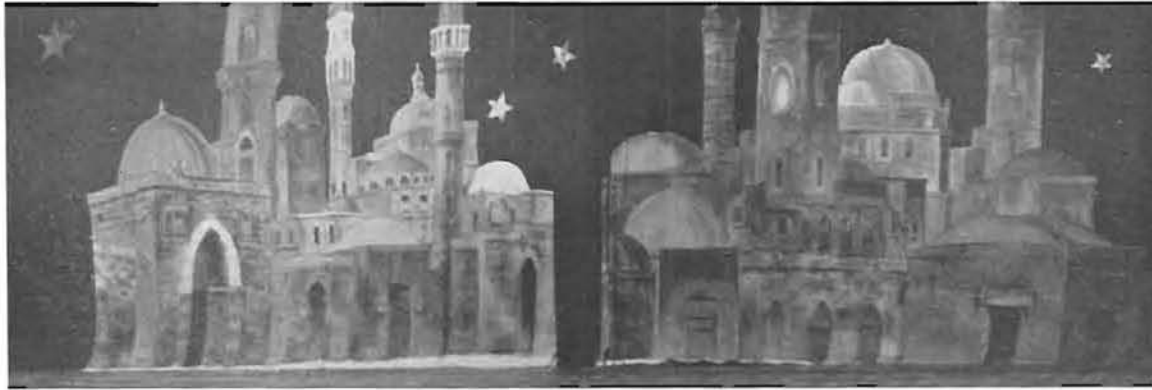

## Sophomore Informal

On an oasis under the shadows of the minarets of Mecca, modern youth danced to the strains of the "Varsity Vagabonds" at the Sophomore Informal of 1929. Stars and crescents symbolic of the spirit of the East, shone dully in a night blue sky.

Dim shaded yellow lights reflecting on the floor gave the illusion of the desert sands at dusk, with an infinity of shadow patterns.

Arrangements for the informal were in the hands of Tom Handley, general chairman; Max Williams, decorations; Chester Knowlton, business manager; and Irma Logan, secretary.

## Kwama

### *Sophomore Service Honorary*

Carrying out the service purposes of the organization, members of Kwama, sophomore women's honorary, assisted in various campus activities and programs throughout the year. Ushering at Sunday afternoon Vesper services, at special programs and serving at campus luncheons constituted a large share of the group's activity. During the winter term a tea was given at Gerlinger Hall honoring all freshman women.

Kwama as a society was organized on this campus a number of years ago. Its members are chosen the spring term of their freshman year on a basis of friendliness, fellowship, and services demonstrated. Nineteen members are chosen each year. The 1929-1930 Kwamas are: honorary members, Mrs. Virginia Judy Esterly, dean of women, and Mrs. Charles Leslie Schwering, assistant dean of women. Members: Carol Hurlbert, Bernice Hamilton, Florence Jones, Virginia H. Smith, Carolyn Haberlach, Lois Nelson, Donna Gill, Kathryn Perigo, Lucille Catlin, Helen Chaney, Bernice Woodward, Dorothy Jean Murphy, Alice Wingate, Barbara Mann, Betty Shipley, Irma Logan, Constance McKenzie, Murial McLean, and Anne Stange.



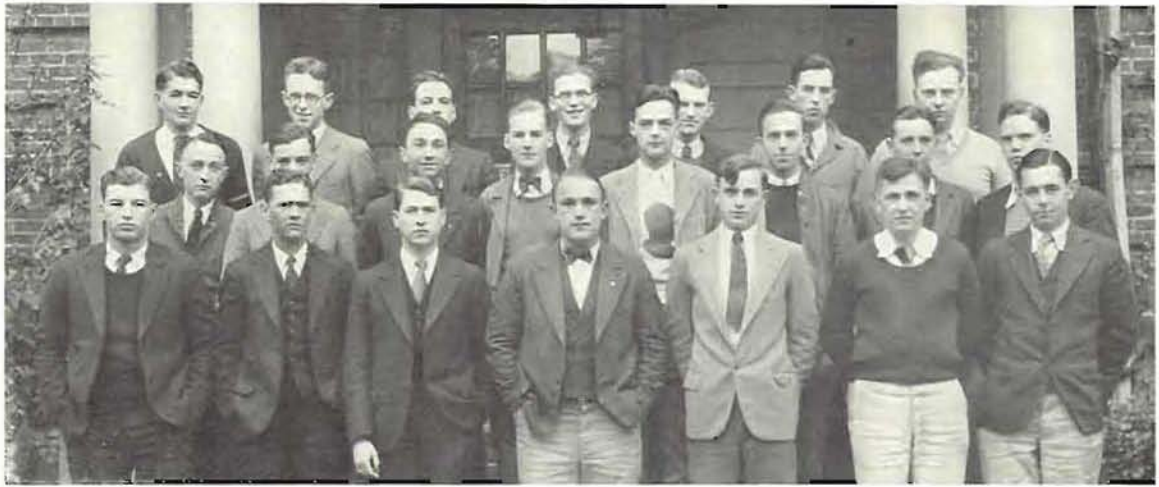

## Oregon Knights

*Underclassmen Service Honorary*

The purpose of Oregon Knights is to entertain visiting athletic teams, usher at games, and uphold Oregon traditions. The officers are: Karl Greve, president; James Landreth, secretary; Joe Stoll, treasurer. Members: Ralph Walstrom, David Winas, Harold Kelley, Lawrence Bay, Dale Vandegrift, Jack Marshall, Ned Kinney, John Rogers, Gifford Sobey, Arthur Cannon, Henry McCue, Gilman Ryder, Rudolph Crommelin, Arthur Johnson, Henry Mumaw, Carvel Case, Kenneth Jette, Lloyd Ramp, Edwin Kirby, Milton Gilbert, Delbert Kimberling, Harold Short, Raymond Adams, John Marrs, Wilbur Preble, Walter Evans, Stanley Stark, Virgil Langtry, Willard Boring, Joe Hughes, Bob Quinn, Dick Givens, Carl Sanding, Elmer Peterson, Charles Larkin, Earl McGuire, Paul Wanacott.

## Thespian

*Freshman Women's Service Honorary*

Composed of one freshman from each women's living organization, the Thespians, serve at banquets, luncheons and other functions where help is needed. The members are: Ellen Sersanous, Nadine McMurray, Dorothy Morrison, Marjorie Swafford, Adele Wedemeyer, Joan Bilyeu, Jane Winter, Elizabeth Jones, Artiss Eldrich, Marian McIntyre, Betty Carpenter, Harriette Hofmann, Carol Werschkul, Jean Whitney, Julia Creech, Maryellyn Bradford, Hester Hopkins, Alice Lively, Dorothy Campbell, Dorothy Curtis, Elizabeth Scruggs.



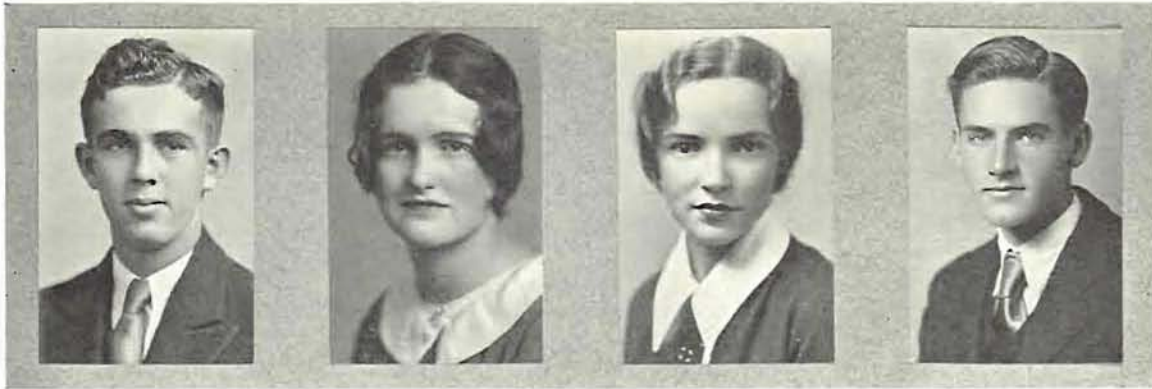

Lawrence Bay

Marguerite Tarbell

Julia Creech

Wesley Edwards

## The Freshman Class

The freshman class of 1933 was the first class to enter the University under the new and impressive initiation now in use. At the Willamette football game the frosh sat in a separate Oregon rooter section reserved for them, and between halves marched around the field led by the band, and followed by the order of the "O" to the stands on the opposite side. Here in front of President Hall's box, they were welcomed to the University by John Straub, dean emeritus of men. Formal welcome was given them by Tom Stoddard, president of the student body. While the freshmen knelt Stoddard put the green lid on Lawrence Bay, freshman president, symbolizing the transition from high school to University life. The class then rose and led by the band sang the Oregon pledge song.

Oregon's traditional homecoming found the freshmen busy, building the bonfire and guarding the "O." The fiery "O" on Skinner's butte, the night before the football game with Oregon State College, burned with as much fury as in former years. Jim Travis was chairman of the bonfire committee.

The chief social event of the class was the "Frosh Glee" given on the evening of January 18, at McArthur Court. Holland furnished the motif of decorations, with the "Dutch Plate Idea." Charles Gillespie was chairman of the committee.

The class officers elected for the year are Lawrence Bay, president; Marguerite Tarbell, vice-president; Julia Creech, secretary; Wesley Edwards, treasurer.

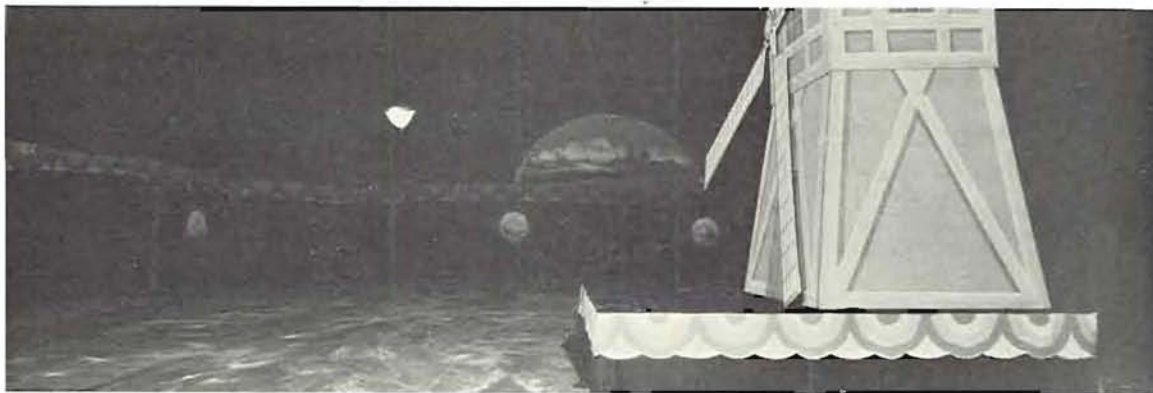



*"Think not to scorn the fierceness of a sigh  
From that which kindles flame may flames  
draw nigh.  
O be not heedless of the tears of night,  
Or the dawn's grey sighs that 'neath your  
casement die."*

HAFIZ





STEVENS

# LAW AND MEDICINE



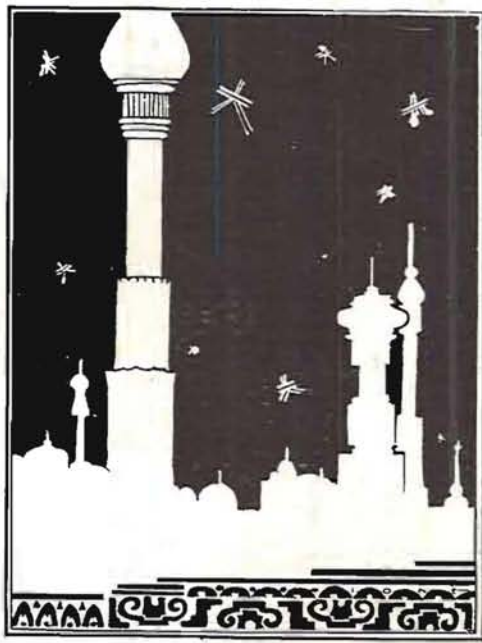

MEDICINE



Dean R. B. Dillehunt

## The Medical School

Rising southward from the center of Portland's business, covered with foliage and Oregon fir, is Marquam Hill on which are the hospitals and laboratories of the University and State.

To the peaceful heights are carried the sick from the city below. Here broken limbs are mended and failing health is strengthened.

In the laboratories research work is steadily revealing the secrets of nature. At the present time, the pathology of sinus disease, goitre and heart diseases is being studied; the physiology of the gall bladder and endocrine glands is being advanced; the action of the Bacteriophage is being

applied to diseases; the pharmacologic action of drugs is being investigated and unknown nerve pathways being worked out.

As a recognition of the good work done in the Medical School, the National Board of Education of the Rockefeller Foundation has given \$40,000 to the University. This fortune is being invested in the construction of the new clinic on the campus of the Medical School.

### The Faculty

R. B. DILLEHUNT, M.D., *Dean.*

H. B. MYERS, M.D., *Associate Dean.*

WILLIAM F. ALLEN, Ph.D.—Professor of Anatomy and head of the department.

GEORGE E. BURGET, Ph.D.—Professor of Physiology and head of the department.

HOWARD D. HASKINS, A.B., M.D.—Professor of Biochemistry and head of the department.

WARREN C. HUNTER, M.S., M.D.—Professor of Pathology.

OLOF LARSELL, Ph.D.—Professor of Anatomy.

FRANK R. MENNE, B.S., M.D.—Professor of Pathology and head of the department.

HAROLD B. MYERS, A.S., M.D.—Professor of Pharmacology and head of the department.

HARRY J. SEARS, Ph.D.—Professor of Bacteriology and head of the department.

JAMES D. EDGAR, A.B., M.D.—Instructor in Pathology, Professor of Military Science and Tactics.

LAURENCE SELLING, A.B., M.D.—Clinical Professor and head of the Department of Medicine.

LYLE B. KINGERY, B.S., M.D.—Clinical Professor and head of the Department of Dermatology.

FREDERICK A. KIEHLE, A.B., M.D.—Professor of Ophthalmology and head of the department.

ALBERT E. MACKAY, M.D., C.M.—Professor of Genio-Urinary Diseases.

JOSEPH B. BILDERBACK, M.D.—Clinical Professor of Pediatrics and head of the department.

RAYMOND E. WATKINS, M.D.—Clinical Professor of Gynecology and head of the department.

CLARENCE J. MCCUSKER, B.S., M.D.—Clinical Professor of Obstetrics and head of department.

RALPH A. FENTON, A.B., M.D.—Professor of Otolaryngology and head of the department.

J. EARL ELSE, Ph.G., M.S., M.D.—Chairman of the Committee of Department of Surgery.

IRA A. MANVILLE, M.A., M.D.—Associate in Physiology.

EDWIN E. CSGOOD, M.A., M.D.—Associate in Biochemistry and Medicine.



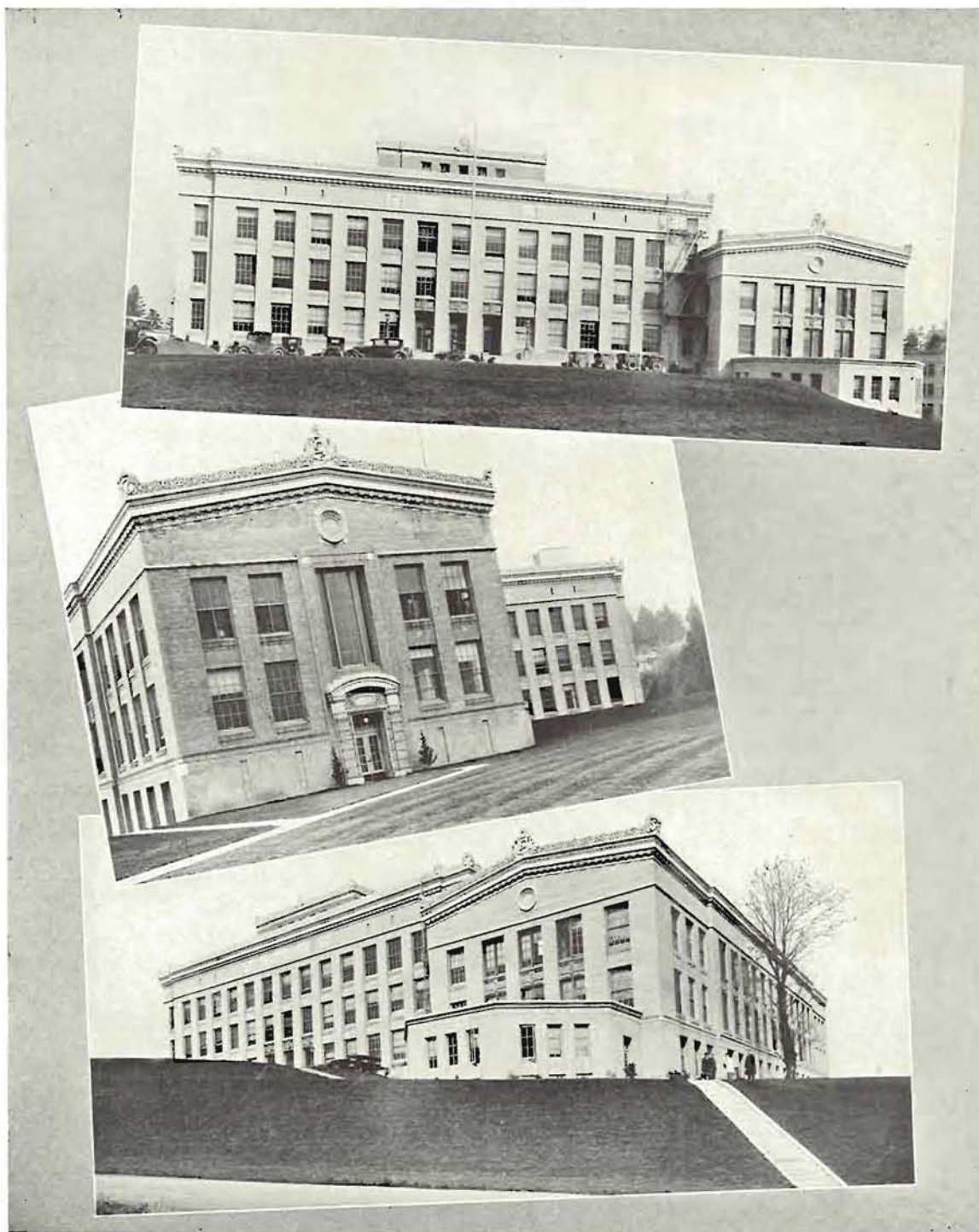

Crowning Marquam Hill, overlooking the city of Portland, the medical school has woodland quiet and the advantage of being within a few minutes of the heart of the business section. The Doernbecher Children's Hospital, as well as the Multnomah County Hospital, are on the same hill, and form valuable observation laboratories.



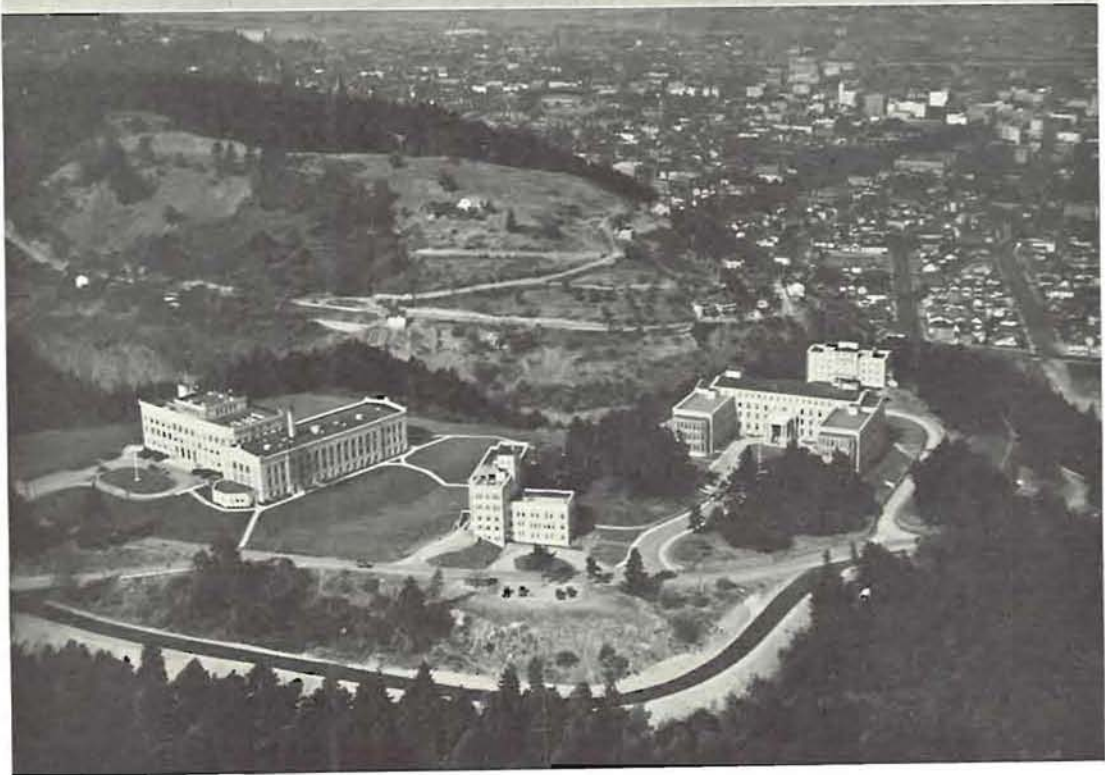



### Professor R. L. Benson

To his friends, Dr. Benson is a connoisseur of wild flowers and rock gardens, while to generations of medical students listening to his lectures, he has always been the kindly head of the Pathology department. To many physicians and surgeons he is teacher and counselor. As an authority on pollens and proteins, it was inevitable that Dr. Benson would become an eminent consultant in the allergic conditions associated with hay-fever and asthma. And as a result, he has recently found it necessary to retire as a full time professor and devote more of his time to the practice of medicine.

In esteem and recognition of his services to the Medical school as teacher and scientist for eighteen years, is dedicated this issue of the Medical section.

Dr. Benson holds the degrees of B.A., M.A., and M.D. He has been professor of Pathology, and head of the department from 1913 to 1929; Major in the U. S. A. Medical corps; Lieutenant Colonel Reserves; Pathologist United States Public Health Service; Pathologist United States Veterans' Hospital; Supervisor City Bacteriological Laboratories, Portland; Coronor's Surgeon, Multnomah County; one time Pathologist Multnomah County, St. Vincent's, and Good Samaritan Hospitals; Bacteriologist Florida State Board of Health 1912; Alpha Omega Alpha, Sigma Xi, American Association for the Study of Allergy, Interurban Medical Society, American Medical Association, and City and County Medical Society.



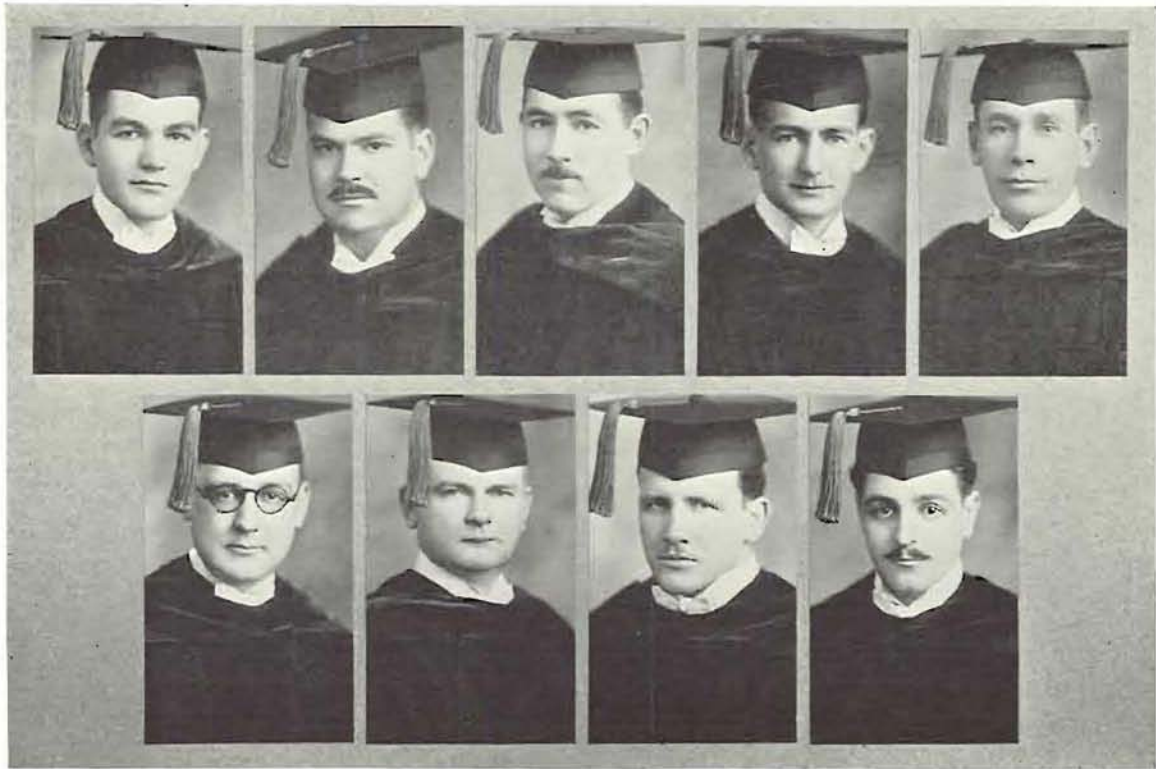

Adix          Butler          Albert          Callow          Beck          Campbell          Bossatti          Caniparoli          Budaeff

## Class of 1930

**DR. H. VICTOR ADIX**          Gresham  
B.A. University of Oregon, 1927, Alpha Kappa Kappa, Interne, Multnomah County Hospital.

**DR. LORIS J. BONNEY**          Tygh Valley

**DR. TED CALLOW**          Seattle, Wn.  
B.A. University of Washington, 1926, Theta Kappa Psi, Interne, Seattle City Hospital.

**DR. JOYCE ALBERT**          Portland  
B.A. University of Oregon, 1927, Sigma Phi Epsilon, Alpha Kappa Kappa, Interne, Highland Hospital, Oakland, Cal.

**DR. ECTOR BOSSATTI**          Portland  
B.A. University of Oregon, 1927, Sigma Pi Tau, Alpha Kappa Kappa, Phi Beta Kappa, Interne, Multnomah County Hospital.

**DR. MYRON CAMPBELL**          Rosalia, Wn.  
B.S. Washington, 1926, Alpha Kappa Kappa, Psi Mu Chi, Interne, St. Elizabeth's, Washington, D. C.

**DR. WILLIAM F. BECK**          Dallas  
B.S. University of Oregon, 1927, Sigma Alpha Epsilon, Interne, Good Samaritan, Portland.

**DR. IVAN T. BUDAEFF**          Portland  
Moscow Imperial University B.A. 1927, Interne, Emanuel Hospital, Portland.

**DR. SANTE CANIPAROLI**          St. Helens  
B.A. Cum Laude, Oregon, 1927, Theta Kappa Psi, Phi Beta Kappa, Alpha Omega Alpha, Interne, Multnomah County Hospital.

**DR. JAY V. BUTLER, JR.**          Monmouth  
B.A. Oregon, Oregon State, Willamette, 1927, Sigma Alpha Epsilon, Alpha Kappa Kappa, Interne, Emanuel Hospital, Portland.





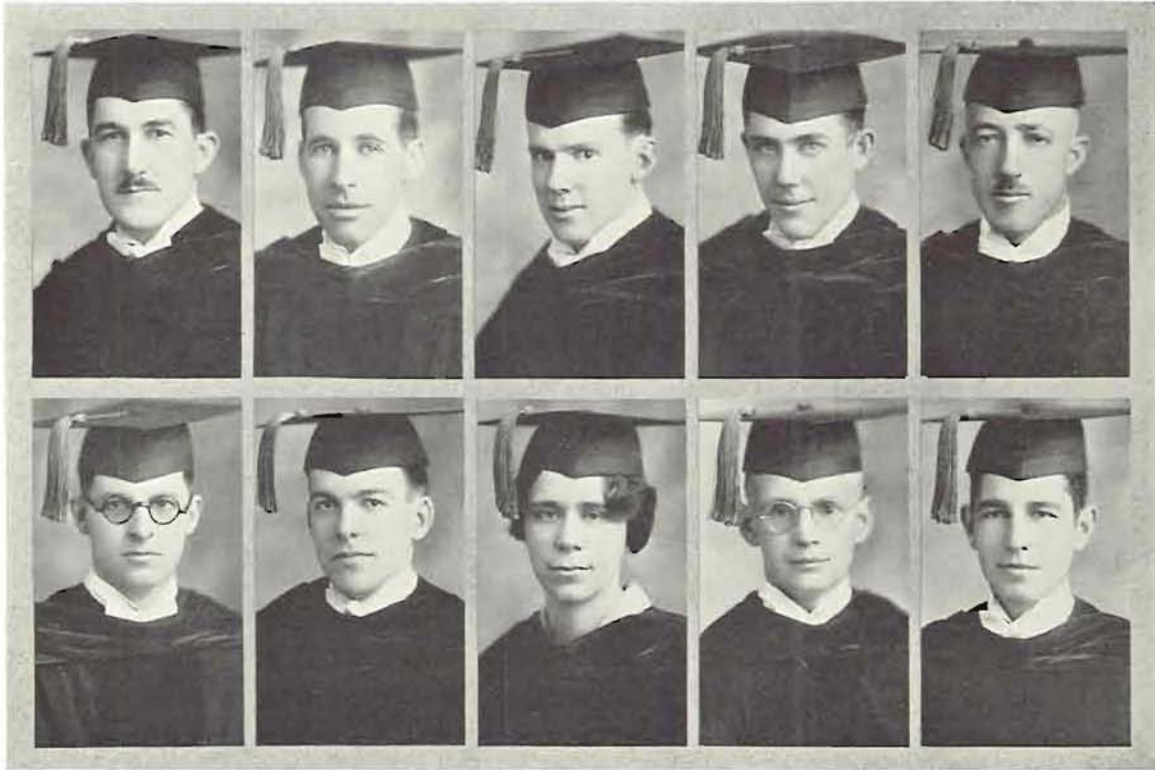

Coshow  
Geyer

Dahl  
Gidley

Dunn  
Hayes

Eby  
Henny

George  
Henton

## Class of 1930

### DR. G. HORACE COSHOW

Brownsville  
Oregon State 1925, B.S. 1925, Ph.C. 1926, Kappa Psi, Alpha Kappa Kappa, Interne, Santa Barbara Cottage Hospital, First Lieutenant Medical R. O. T. C.

### DR. JOYLE DAHL

Portland  
University of Oregon 1926, B.A. 1926, Sigma Nu, Nu Sigma Nu, Interne, Multnomah County Hospital.

### DR. EDWARD N. DUNN

Corvallis  
Oregon State 1926, B.S., Ph.C., Theta Kappa Psi, Kappa Kappa Psi, Rho Chi, Interne, Multnomah County Hospital.

### DR. ROLAND D. EBY

Oregon City  
University of Oregon 1926, B.S. 1926, Nu Sigma Nu, Interne, Good Samaritan Hospital.

### DR. OTTO GEORGE

Portland  
Reed College 1925, B.A. 1925, Assistant in Obstetrics, Theta Kappa Psi, Interne, Good Samaritan Hospital.

### DR. ALFRED B. GEYER

Los Angeles  
Indiana University 1922, University of Oregon 1926, B.S. 1926, Biological Chemistry Assistant, Theta Chi, Theta Kappa Psi, Interne, U. S. Marine Hospital, San Francisco.

### DR. DONALD S. GIDLEY

Marshfield  
University of Oregon 1926, B.A. 1926, Chi Psi, Nu Sigma Nu, Interne, Los Angeles County Hospital.

### DR. MARIAN G. HAYES

Eugene  
University of Oregon 1925, U. of O. Graduate School 1926, B.A. 1926, Sigma Kappa, Alpha Epsilon Iota, Phi Beta Kappa, Sigma Xi, Pi Lambda Theta, Interne, Multnomah County Hospital.

### DR. GEORGE HENNY

Portland  
Harvard Graduate School 1923, B.A. 1920, M.S. 1922, Gamma Alpha, Theta Kappa Psi, Interne, Lane Hospital, San Francisco.

### DR. HERBERT C. HENTON

Portland  
University of Oregon 1927, Sigma Alpha Epsilon, Alpha Kappa Kappa, Interne, Good Samaritan Hospital.



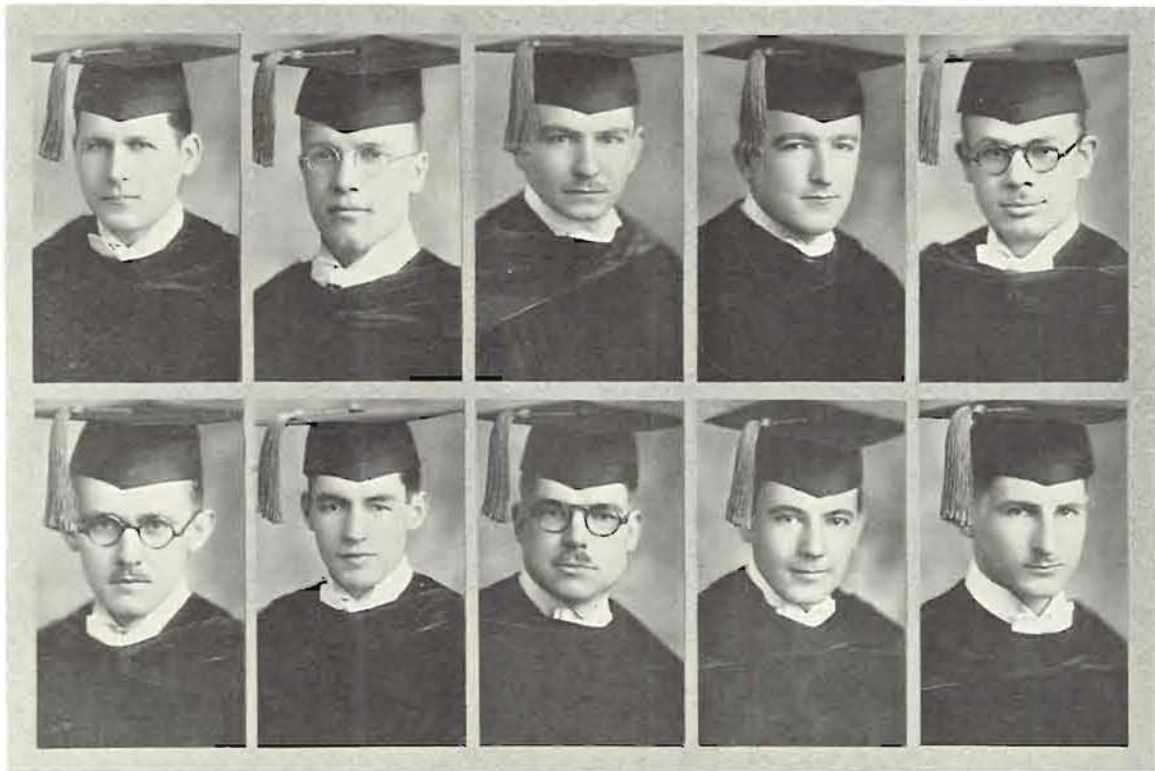

Johnson  
McKenzie

Kimberley  
Miller

Maulding  
Morgan

McDonough  
Muller

McInturff  
Pearson

## Class of 1930

DR. FORDYCE JOHNSON Tacoma  
Puget Sound College 1926, B.S. Uni-  
versity of Oregon 1927, Nu Sigma Nu,  
Sigma Zeta Epsilon, Interne, Emanuel  
Hospital.

DR. RAPHAEL C. McDONOUGH  
Seattle, Wn.  
University of Washington 1926, Nu  
Sigma Nu, Interne, Seattle City Hos-  
pital.

DR. J. D'ARCY MORGAN Portland  
Reed College 1925, B.S. 1926, Theta  
Kappa Psi, Interne, Emanuel Hospital.

DR. GURNEY A. KIMBERLEY  
Portland  
University of Minnesota 1923, Reed  
College 1926, B.S. 1927, Alpha Kappa  
Kappa, Interne, St. Luke's Hospital,  
Spokane.

DR. DAVID N. MCINTURFF Spokane  
University of Oregon 1920, Whit-  
worth College 1921, Washington State  
College 1924, B.A. 1924, Alpha Psi,  
Theta Kappa Psi, Interne, U. S. Naval  
Hospital, San Diego.

DR. WASILY MULLER  
Vladivostok, Siberia  
University of Oregon 1923, B.A. 1926,  
Crossroads, Phi Chi.

DR. LOUIE MAULDING Gresham  
University of Oregon 1925, University  
of North Dakota 1928, B.S. 1928.

DR. THOMAS MCKENZIE  
University of Oregon 1927, Theta  
Kappa Psi, Assistant in Pharmacology  
Department, Interne, Multnomah Coun-  
ty Hospital.

DR. ERIC D. PEARSON Portland  
Reed College 1926, B.S. 1927, Uni-  
versity of Oregon 1927, Theta Kappa  
Psi, Interne, U. S. Naval Hospital,  
Seattle, Washington.

DR. VERN W. MILLER Eugene  
University of Oregon, 1927, B.A. 1927,  
Nu Sigma Nu, Interne, Letterman Gen-  
eral Hospital.



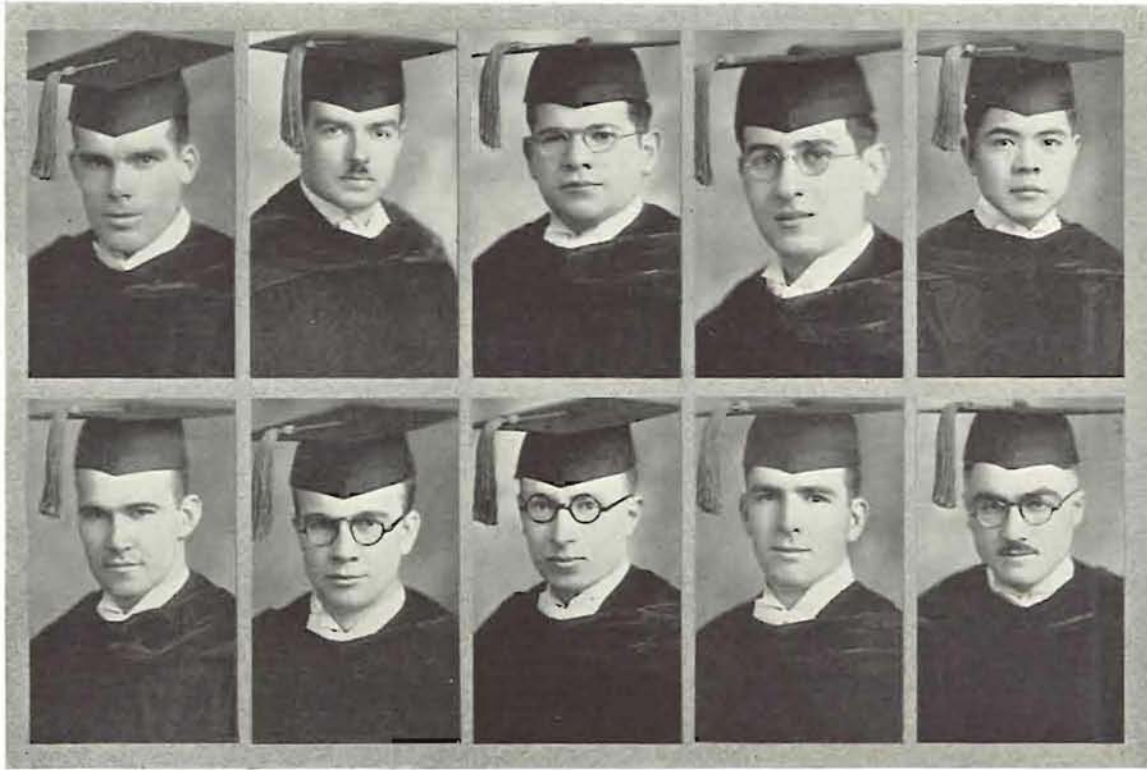

Ramsay  
Simonton

Robertson  
Stewart

Schatz  
Van Gorder

Semenov  
Watkins

Shiomi  
Woods

## Class of 1930

DR. J. FINLAY RAMSAY  
Vernon, B. C., Canada  
University of Washington 1926, B.S.  
1926, Phi Kappa Psi, Interne, Seattle  
City Hospital.

DR. THOMAS ROBERTSON  
Salem  
University of Oregon 1927, B.A. 1927,  
Kappa Sigma, Nu Sigma Nu, Phi Mu  
Alpha, Alpha Omega Alpha, Assistant  
in Pathology Department.

DR. IRVIN SCHATZ  
Portland  
Reed College 1926, B.S. 1927, Uni-  
versity of Oregon, Phi Delta Epsilon,  
Interne, New York City.

DR. HERMAN E. SEMENOV  
Portland  
University of Oregon 1927, U. of O.  
Graduate School, M.A. 1930, Phi Delta  
Epsilon, Sigma Xi, Noble Wiley Jones  
Fellowship, Editor of Medical Section  
of Oregonian 1930, Interne, Los An-  
geles County General Hospital.

DR. ROBERT H. SHIOMI  
Portland  
University of Oregon 1927, Interne,  
New York.

DR. RICHARD D. SIMONTON  
Wendell, Idaho  
University of Oregon 1927, B.A. 1927,  
Sigma Chi, Nu Sigma Nu, Assistant  
in Pharmacology, Interne, Good Sa-  
maritan Hospital.

DR. JAMES D. STEWART, JR.  
Portland  
Pacific University 1923, University of  
Oregon 1927, B.A. 1927, Alpha Kappa  
Kappa, Alpha Omega Alpha, Sigma  
Xi, Assistant in Pathology Department.

DR. LYNN S. VAN GORDER  
Seattle  
University of Washington 1926, Al-  
pha Kappa Kappa, Sigma Phi Sigma,  
Phi Mu Chi, Interne, Seattle City Hos-  
pital.

DR. HARRY WATKINS  
Hoquiam, Wn.  
Oregon State College 1926, B.S. 1927,  
U. of O., Phi Delta Theta, Nu Sigma  
Nu, Interne, Good Samaritan.

DR. HARVEY A. WOODS  
Ashland  
University of Oregon 1927, Alpha  
Kappa Kappa, Phi Sigma Kappa, Phi  
Mu Alpha, Interne, Multnomah Hos-  
pital.





Butler, Adix, Albert, Campbell, Henton, Kimberly, Stewart, Van Gorder, Woods, Bossatti  
 Coshow, Davis, Godfrey, Holmes, Johnson, Mackey, Rew, Rose, Whiteside, Aspray  
 Atkins, Blair, Campbell, Lewis, Moore, Russell, Ross, Seitz, Young, Abele  
 Zenz, Fuller, Hadden, Johnson, Keizer, McGowan, Norton, Phetteplace  
 Sewell, Snyder, Ten Eyck

## Alpha Kappa Kappa

*Founded at Dartmouth College, Hanover, N. H., September 29, 1888*

### UPSILON CHAPTER

*Installed University of Oregon, March 21, 1903*

#### CLASS OF 1930

H. Victor Adix, Jr.  
 Joyce A. Albert

Jay B. V. Butler, Jr.  
 Ector Bossatti  
 Marion Campbell

Lynn Van Gorder  
 Herbert Henton  
 Guernev Kimberly

James D. Stewart, Jr.  
 Harvey Woods

#### CLASS OF 1931

Maurice Collings  
 Thomas A. Davis  
 Verne Eldridge

Arnold Friborg  
 William Godefroy  
 C. Merton Holmes

Kristian Johnson  
 John Kuykendahl  
 Harry Mackey

Kenneth Rew  
 Hilton Rose  
 Robert Thompson

Harold Whiteside

#### CLASS OF 1932

Melvin Aspray  
 C. Burwell Atkin  
 Jack Blair

Robert Campbell  
 George Dodds  
 Buford Hargus

Ryle Lewis  
 Leo Moore  
 John Putnam

Leland Russell  
 Alexander Ross  
 Gifford Seitz

Lawrence Young

#### CLASS OF 1933

Jack Abele  
 Emil Benz  
 Melvin Fuller

Elbert Haddon  
 Eric Johnson  
 Ennis Keizer  
 Thomas Holder

Robert Henry  
 Donald McGowan  
 Henry Norton  
 Dale Phetteplace

Ralph Sewell  
 George Snyder  
 Glen Ten Eyck



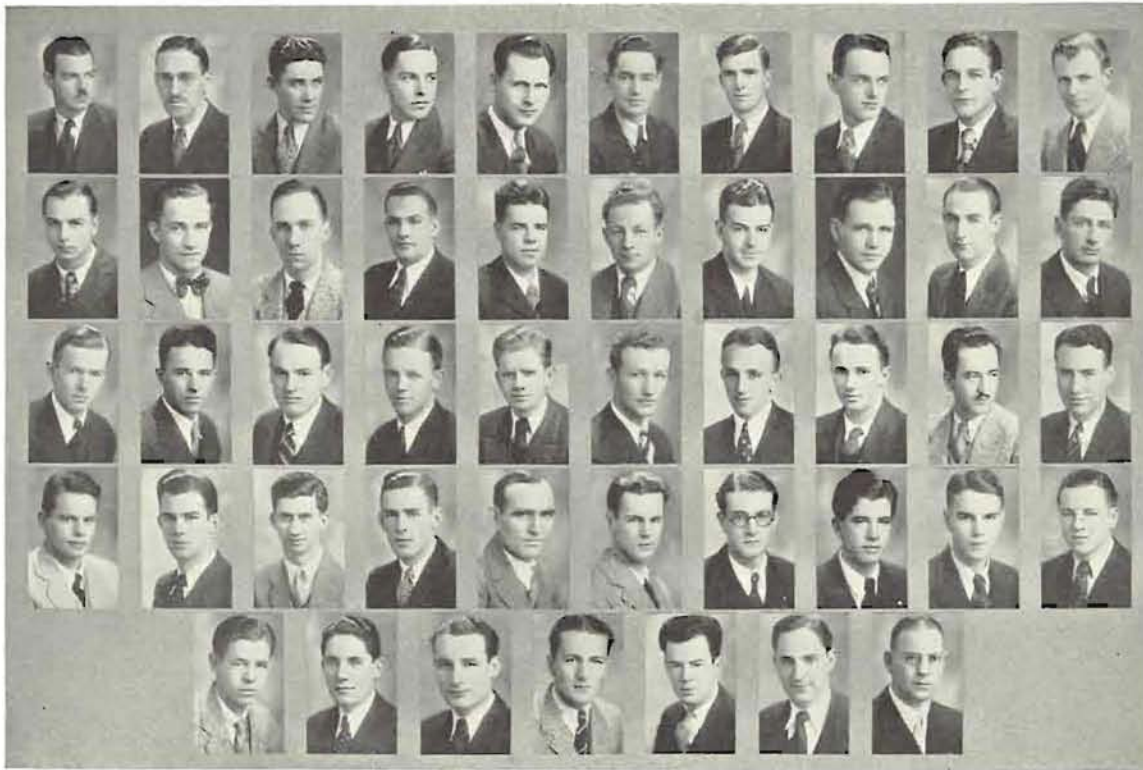

Robertson, Lewis, Eby, Gidley, Johnson, Miller, Watkins, Burns, Fortmiller, Handford  
 Joy, Kelsey, Newsom, Renshaw, Taylor, Templeton, Wrightman, Wilbur, P. Wilbur, Blanch  
 Borden, Boyden, Carpenter, Hendry, Hayden, Hummelt, Kuhn, Lewis, McDonald, McVay  
 Montgomery, Overstreet, Roberts, Strickland, Bain, Brocker, DeBusk, Dowset, Evans, Gilleland  
 Johnsrude, Keane, King, Long, Logan, McGraw, Smith

## Nu Sigma Nu

*Founded at the University of Michigan March 2, 1882*

BETA NU CHAPTER

*Installed at the University of Oregon Medical School May 16, 1919*

### CLASS OF 1930

Howard Lewis  
 Joyle Dahl

Roland Eby  
 Donald Gidley  
 H. Watkins

R. McDonough  
 Vern Miller  
 R. D. Simonton

Fordyce Johnson  
 T. D. Robertson

### CLASS OF 1931

Murray Burns  
 E. Fortmiller  
 Wm. Handford

Fred Joy  
 Walter Kelsey  
 J. Newsom

J. F. Renshaw  
 E. D. Taylor  
 F. Templeton

W. P. Wilbur  
 J. I. Tuell  
 A. E. Wrightman

R. G. Wilbur

### CLASS OF 1932

D. W. Blanche  
 L. P. Borden  
 Allen Boyden  
 L. Carpenter

W. C. Hayden  
 F. A. Hendry  
 B. Hummelt  
 Melville Jones

C. W. Kuhn  
 H. D. Lewis  
 G. MacDonald  
 John McVay

Frank Minas  
 T. Montgomery  
 R. Overstreet  
 J. Roberts

G. Strickland

### CLASS OF 1933

Lyle Bain  
 Allen Barcher  
 Roger DeBusk

Jack Dowsett  
 John Evans  
 James Gilliland  
 James Wiley

Alfred Illge  
 Russel Johnsrud  
 Roger Keane  
 Courtney Smith

Terry King  
 Donald Long  
 Richard McGraw







Marian G. Hayes, Elizabeth Curtis, Katherine J. Edgar, Joycelin Robertson  
Marion Reed, Bessy Heald, Irene Grieve

## Alpha Epsilon Iota

*Founded at University of Michigan February 3, 1809*

XI CHAPTER

*Installed at University of Oregon Medical School January 20, 1922*

### SENIORS

Marian Miller                      Hope Brown Plymate

### JUNIORS

Marion Reed                      Elizabeth Curtis  
Marian Miller                      Joycelin H. Robertson  
   Katherine Edger

### SOPHOMORES

Irene Margaret Grieve      Ethel S. Gasman              Bessy Heald



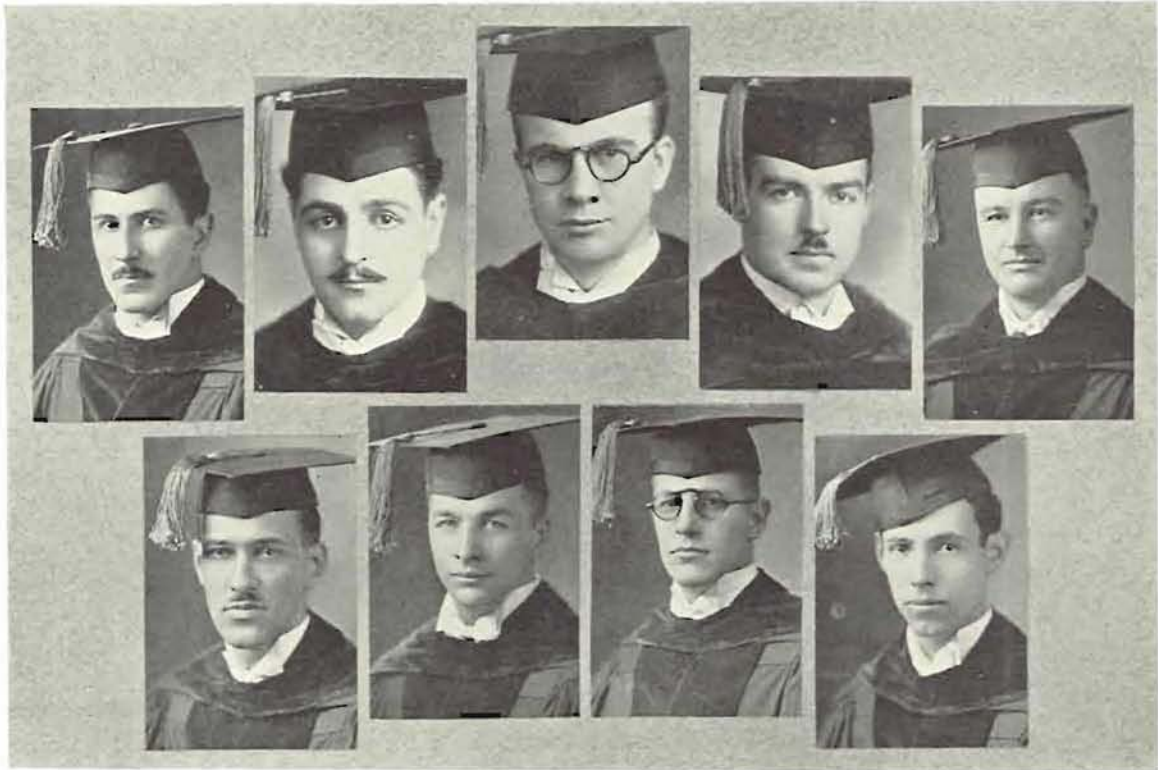

Goodman, Caniparoli, Stewart, Robertson, Troutman  
H. Lewis, Hardwick, Schwichtenberg, Austin

## Alpha Omega Alpha

Senior Medical Honor Society

*Founded at the University of Illinois August 25, 1902*

### CLASS OF 1929

Howard P. Lewis	V. Thomas Austin Albert Schwichtenberg	Frank Trotman Emerson Hardwick	Morton Goodman
-----------------	---	-----------------------------------	----------------

### CLASS OF 1930

Thomas Robertson	James Stewart, Jr.	Sante Caniparoli
------------------	--------------------	------------------

### MEMBERS

Dean R. B. Dillehunt	Dr. Otis B. Schreuder	Dr. Hugh A. Dowd	Dr. Arthur C. Jones
Dr. Robert L. Benson	Dr. L. Dow Inskip	Dr. Harold L. Averill	Dr. Gilbert L. McBee
Dr. Harold B. Myers	Dr. Warren C. Hunter	Dr. Earl Dubois	Dr. Meredith G. Beaver
Dr. J. Earle Else	Dr. Morris L. Bridgeman	Dr. John F. LeCocq	Dr. Kenneth Smith
Dr. Ralph C. Matson	Dr. Marion LeCocq	Dr. William Holbrook	Dr. Cecil Shotwell
Dr. Ruth Watkins	Dr. Robbin L. Fisher	Dr. John Chilton Adams	Dr. Martin Norgore
Dr. Edward E. Osgood	Dr. Roswell S. Waltz	Dr. David W. E. Baird	Dr. Harold Dedman
	Dr. W. F. Foster	Dr. Homer P. Rush	

### AFFILIATED MEMBERS

Dr. Lawrence Selling	Dr. Isidor C. Brill	Dr. Arthur Rosenfeld	Dr. Harold C. Bean
Dr. Lyle B. Kingery	Dr. Ralph A. Fenton	Dr. Garrett L. Hynson	Dr. Raymond E. Watkins
Dr. Blair Holcomb	Dr. Virgil E. Dudman	Dr. Karl H. Hartzloff	Dr. Eugene Rockey
	Dr. James D. Edgar		







LAW



Dean Carpenter

## The Law School

From its modest beginnings in Portland in 1884, with seven students enrolled the first year, the law school has risen to a place of prominence among the schools of the University of Oregon and among those of the United States, and this year has a total registration of 92 students.

The original night school in Portland was unable to obtain a high rating and due to the strained financial condition of the University, the administration was unable to effect a reorganization without moving the school to Eugene. This was done, and in the fall of 1915 a full-time day law school was established here with three full-time professors and a part-time political science professor on the faculty.

Now, fifteen years since its establishment on the campus, the law school boasts spacious quarters in Oregon Hall, the services of five full-time and two part-time professors, and a law library that is unequalled among many schools of the country.

Charles E. Carpenter, dean of the school for the past three years, came to Oregon in 1922 as a professor. He took his law work at Harvard and had teaching experience in North Dakota and in Illinois before coming to the University. There was a small number of students in the school when it was brought to Eugene fifteen years ago, but by the fall of 1923 the enrollment had reached 49. In his eight years with the school, Dean Carpenter has seen the law school rise steadily in registration and in the quality of work offered.

Professors in the school include, besides Dean Carpenter, Carlton E. Spencer, Charles G. Howard, Wayne L. Morse, and Hugh E. Rosson. Part-time professors are James D. Barnett and Orlando Hollis.

Many of the leading members of the Oregon bar are alumni of the University of Oregon law school. Portland attorneys including J. F. Booth, Dan Malarkey, Earl C. Bronaugh, John F. Logan, Russell E. Sewell, Rodney L. Glisan, Judge John P. Kavanaugh, Lawrence A. McNary, and Homer Angell are only a few of the prominent alumni. In all, there are approximately 750 alumni of the school, located in all parts of the state and nation and well known in legal circles.

To gain admission to the law school as an undergraduate, a student must have obtained a junior certificate with upper division standing, or half of a four-year university course. He is then eligible to become a first-year law student. Special concessions are made in some instances to students who have not complied with the regular admission requirements. After his three years of work in the law school, the student is given his degree of bachelor of laws and then can take the Oregon bar examination. Graduates of the Oregon law school in the past years have shown a remarkably high record in passing the state examination, and almost all have become members of the profession.





## The Law Student Body

Every student in the law school automatically becomes a member of the student body organization upon his registration in the school. The membership for the past year totaled 92.

Leland B. Shaw, senior, was president of the law school student body for the year 1929-30. David T. Bauman, another senior, held the office of secretary and third-year representative. Fred W. Finsley was treasurer and represented the second-year students. Roy L. Herndon was the first-year man on the council.

Elections are held in the spring term. The retiring president chooses a nominating committee which selects two nominees for each office. Nominations may also be made from the floor during the meeting of the entire student group. The first-year representative is selected by the student body the following fall term.

The law school student body council, composed of the four officers of the association, has direct supervision of the honor system,

which has been in use for the past eight years. The council keeps the plan in operation and deals with infractions of the honor code. Examinations and quizzes are not supervised in the school, but the council has had few occasions to punish violators of the system.

The student association sponsors a social function such as a banquet or smoker each term. Last spring, Chief Justice Oliver P. Coshow, of the supreme court of the state of Oregon, was the principal speaker at the annual banquet.

A smoker held under the direction of Ellis D. Reiter, law senior, was the fall term affair. Wayne L. Morse and Hugh E. Rosson, new members of the faculty, were the speakers. Wrestling and boxing bouts and musical numbers were presented.

In March of this year, Judge John P. Kavanaugh, alumnus of the University of Oregon law school, was the honor guest at the student body banquet. All pre-legal students in the University were invited.

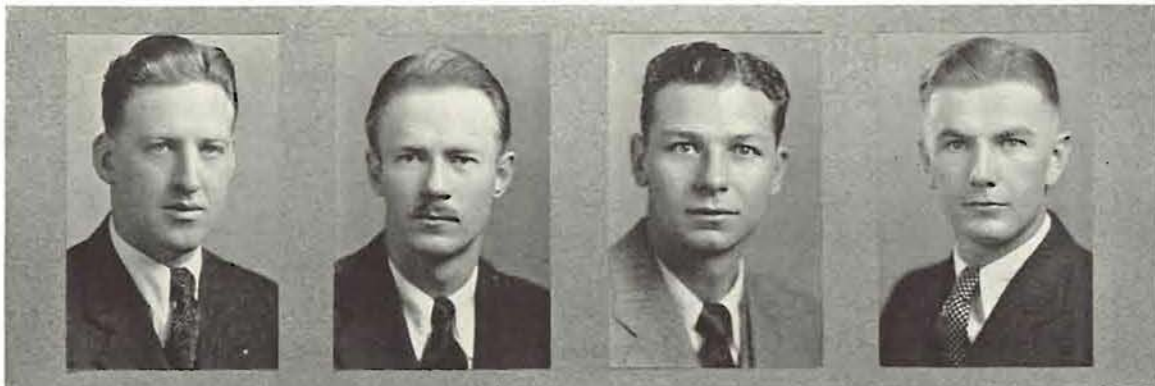

Shaw

Bauman

Finsley

Herndon



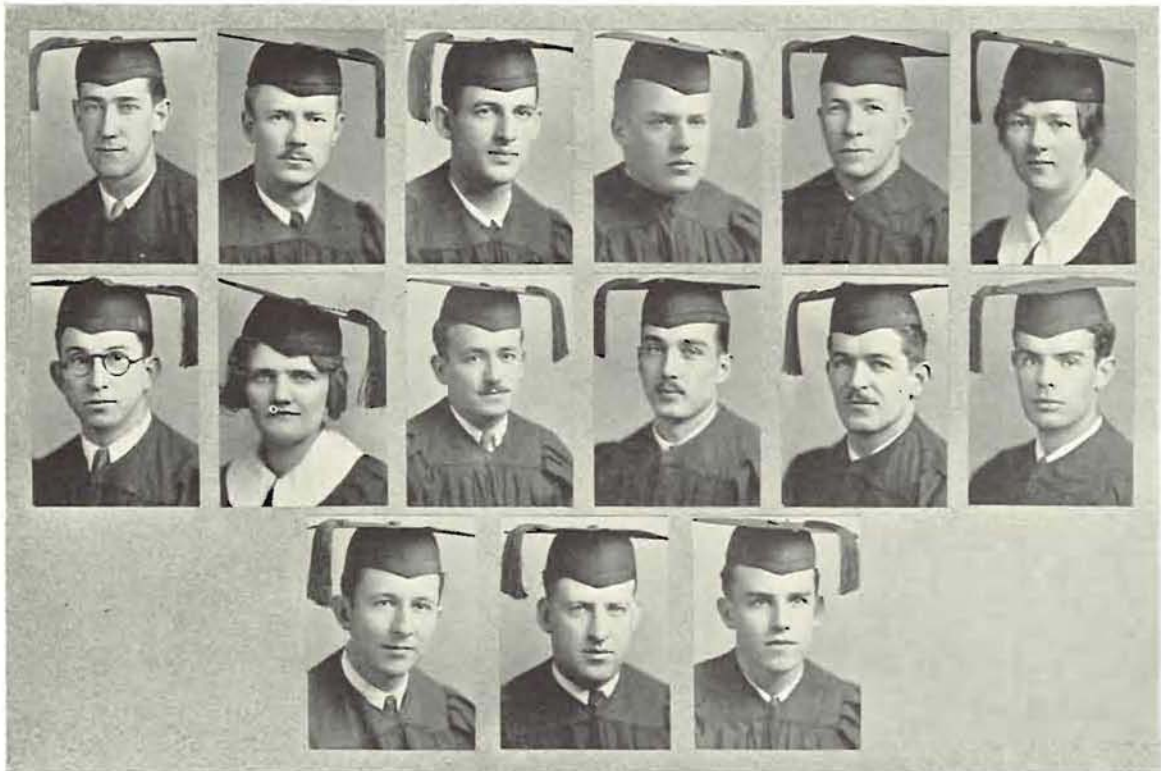

Asnes, Bauman, Biggs, Davidson, Davis, Gallagher  
Hughes, Metzen, Morris, Powell, Powers, Reiter  
Rodegerts, Shaw, Sullivan

## Class of 1930

- |   |                |  |             |  |                  |
|---|----------------|--|-------------|--|------------------|
| BLISS I. ANSNES<br>Delta Tau Delta, Phi Delta Phi.  | LaGrande       | PETER M. SULLIVAN<br>Sigma Alpha Epsilon.                    | Portland    | ELLIS D. REITER<br>Phi Sigma Kappa.  | Eugene           |
| DAVID T. BAUMAN<br>Sigma Nu, Phi Delta Phi, Secretary<br>Student Body.                          | Portland       | RAY H. WATSON  | Eugene      | CARL E. RODEGERTS<br>Sigma Chi.  | Sacramento, Cal. |
| HUGH L. BIGGS<br>Alpha Tau Omega, Phi Beta Kappa,<br>Phi Delta Phi, Delta Sigma Rho,<br>Friars. | Ontario        | GLENN R. HUGHES<br>Phi Delta Phi.                            | Hood River  | DAVID SANDEBERG<br>Sigma Nu, Phi Delta Phi.                                    | Portland         |
| HAROLD L. DAVIDSON  | St. Paul, Ore. | AMELIA C. METZEN<br>Phi Delta Delta.                         | Grants Pass | LELAND B. SHAW<br>Phi Sigma Kappa, Phi Delta Phi, Pres-<br>ident Student Body. | Beaverton        |
| ROLAND DAVIS<br>Friars, Phi Delta Phi, Delta Sigma<br>Rho.                                      | Portland       | RICHARD R. MORRIS<br>Chi Psi, Phi Delta Phi.                 | Portland    | RAYMOND P. SMICK   | Canyonville      |
| CECELIA GALLAGHER<br>Phi Delta Delta.   | Portland       | WILLIAM Y. POWELL<br>Phi Delta Theta, Phi Delta Phi, Friars. | Portland    | CLIFFORD W. POWERS<br>Phi Delta Theta Phi Delta Phi, Friars.                   | Portland         |





Top Group—Front row: Bell, Kuykendall, Green, Judkins, Herndon, Akers, Bartle.  
 Second row: Jackson, Wilkinson, Richmond, Knight, McKeown.  
 Third row: Reiter, Brooks, Wood, Smith, Chave, Shimanek, Van Vactor, Dezendorf.

Bottom Group—Front row: Beatty, Hubbs, Galey, Baird.  
 Second row: Durgan, Finsley, Baines, Conn.  
 Third row: Davis, Coad, Berg, Gray, Weber, Sammons, Benson.

## Law Undergraduates

### FIRST YEAR LAW STUDENTS

George W. Akers  
 Willard Allumbaugh  
 William Bartle  
 C. Atkinson Barton  
 Maynard Bell  
 Stanford Brooks  
 Winsor W. Calkins  
 Kenton Case  
 William Cash  
 Thomas Chave  
 William Crawford  
 Jack S. Davis  
 James Dezendorf

Edward Fisher  
 Howard Green  
 Claude Hall  
 Roy Herndon  
 Francis Hill  
 George Jackson  
 Eva Judkins  
 Gordon Keane  
 Kirby Kittoe  
 Erven Kincaid  
 William Knight  
 Roscoe Krier  
 William Kuykendall

Paul Laub  
 Harold Leonard  
 Duncan McKay  
 Joe McKeown  
 Edward Merges  
 Donald Moe  
 A. Walter Norblad  
 Glen Parker  
 W. Vawter Parker  
 Kenneth Proctor  
 James Raley  
 Francis Reiter  
 Del Richmond

Edward Riehl  
 Frank Scheuber  
 Charles Shimanek  
 Ivan Skyrman  
 Sylvanus Smith  
 George Stadelman  
 Edward Stubbs  
 Francis Sturgis  
 Avery Thompson  
 Sam Van Vactor  
 Malcolm Wilkinson  
 Raymond Wood  
 M. Dee Wooley

### SECOND YEAR LAW STUDENTS

Arthur B. Baines, Jr.  
 Lannes G. Baird  
 William L. Beatty  
 Harvey S. Benson  
 John W. Berg

Cecil Chrisman  
 Francis Coad  
 Theodore R. Conn  
 Walter T. Durgan  
 Fred W. Finsley

John D. Galey  
 Gordon Gray  
 John W. Halderman  
 Ronald M. Hubbs  
 Theodore L. Johnson

Orval J. Millard  
 John H. Robinson  
 Jack H. Sammons  
 S. Ellis Scoville  
 Rowe Weber, Jr.

Willis A. West





## Law Activities

A moot court trial, held each year in the spring term by students in the law school for the purpose of practically applying their knowledge of law and court procedure, is one of the featured activities of the school. Members of the faculty choose the students for the parts of judge, jury, and attorneys, and these write up the entire case for presentation.

This mock trial last spring centered around the campus movie that was then in production on the campus and involved one of the stars, Phyllis Van Kimmell, in a breach of promise suit against Jack E. Jones. Lester Oehler and Bill Adams, law seniors, were the attorneys for the plaintiff in her attempt to get a verdict of \$25,000. Chris Boesen and John Bell, also third-year students, defended Jones.

After both sides had presented their cases and the plaintiff and defendant taken the stand for cross-examination, the student jurors retired and after ten minutes deliberation returned a verdict of \$3.95 for Miss Van Kimmell.

Jurors for the moot trial were: Bill Prendergast, foreman; Don Templeton, Maurice Tarshis, Wilford Long, Clifford Powers,

Helen Louise Crosby, Mrs. Orval Yokom, Bill Eddy, Reese Wingard, Charlotte Keeper, Lester Johnson and Howard Davidson.

Court officials were: Ray Smick, bailiff; Bliss Ansnes, clerk; and Orval Yokom, reporter. The mock trial attracted many students from all over the campus and the court room was crowded.

Students in the law school compete each year for the Frank R. Hilton prize, an annual award of \$50 to the student who presents the best oral discussion of a legal subject selected by the faculty of the school. The competition was held this year on April 3. Three attorneys chosen from the state at large presided as judges. In addition to the prize offered by Mr. Hilton, the University gives second and third place awards of \$25 and \$15.

The Oregon Law Review, journal of the Oregon bar association, is published four times during the college year by the University. Charles G. Howard, of the law faculty, is editor-in-chief of the publication. Other members of the faculty comprise the editorial staff. Roland Davis, senior in law, is business manager and Richard R. Morris, another senior, is Recent Case Note editor.



A Moot Court Trial as Practical Application



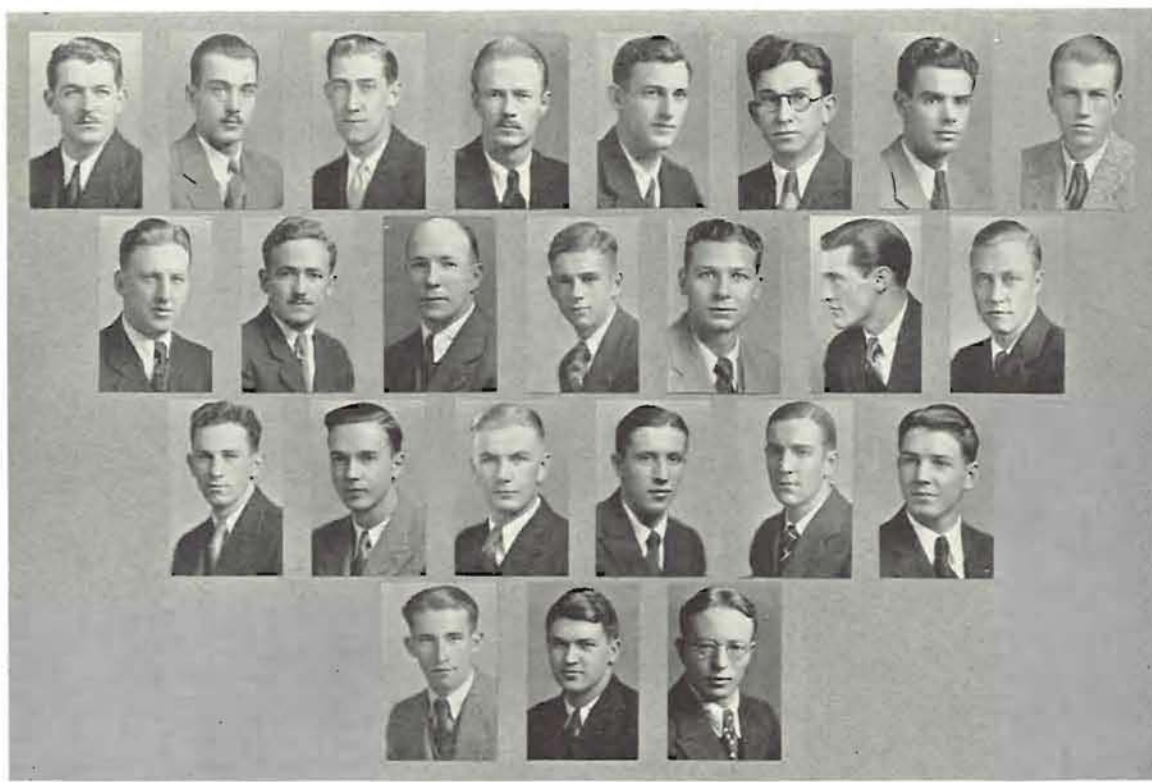

Powers, Powell, Ansnes, Bauman, Biggs, Hughes, Reiter, Sandberg  
 Shaw, Morris, Davis, Halderman, Finsley, Beatty, Johnson  
 Hubbs, Berg, Herndon, Calkins, McKeown, Richmond  
 Kuykendall, Moe, Knight

## Phi Delta Phi

*International Law Fraternity  
 Founded University of Michigan, 1869  
 Local Chapter Installed 1891*

### OFFICERS

CLIFFORD W. POWERS	- - - - -	<i>President</i>
WILLIAM Y. POWELL	- - - - -	<i>Treasurer</i>
JOHN W. HALDERMAN	- - - - -	<i>Clerk</i>
RICHARD R. MORRIS	- - - - -	<i>Historian</i>

### MEMBERS

Bliss I. Ansnes	Fred W. Finsley	Donald Moe
David T. Bauman	John W. Halderman	Richard R. Morris
William L. Beatty	Roy L. Herndon	William Y. Powell
John W. Berg	Ronald M. Hubbs	Clifford W. Powers
Hugh L. Biggs	Glen R. Hughes	Ellis D. Reiter
Winsor W. Calkins	Theodore L. Johnson	Del Richmond
Francis Coad	William Knight	David Sandberg
Roland Davis	William Kuykendall	Leland B. Shaw
	Joe McKeown	

### MEMBERS IN FACULTY

Arnold Bennett Hall	Hugh Rosson
Orlando Hollis	Carlton Spencer





Corner of the Law Library

## Law Library

Upwards of 20,000 volumes are on the shelves of the law school library which is fast finding its quarters on the top floor of Oregon Hall too crowded.

Codified laws of every state of the nation and complete sets of English reports handed down since 1693 are in the library. An up-to-date collection of textbooks on all phases of law is available for circulation among the students in the school. Other books in the library do not circulate, but are kept as reference works.

The largest and most valuable gift of books ever made to the University of Oregon law library was the Kenneth Lucas Fenton memorial library collection of 8000 volumes, given in 1921 by Judge William D. Fenton, of Portland, in memory of his son. Other substantial donations of books that have been made to the library in the past include the libraries of Judge Matthew P. Deady and Lewis Russell.

Over 500 volumes a year are purchased by the law library which has an appropriation of approximately \$3500 annually for such expenses. Close to 80 periodicals are received monthly by the library, being subscribed for or gotten in exchange for the Oregon Law Review, a University publication.

Four students in the law school are employed by the library as custodians during afternoon and evening hours besides the regular part-time custodian on duty. The law school library is open 16 hours a day, longer than any other library on the campus.







## Law Alumni Association

**A** UNIVERSITY OF OREGON Law Alumni Association was formed in Portland December 20, 1929, with more than 100 charter members present at a luncheon meeting at the Multnomah hotel.

Lawrence A. McNary, of the class of 1890, was elected president of the alumni group at the initial meeting and Wilber Henderson, '11, was chosen vice-president. Carlton E. Spencer, member of the law school faculty, was elected secretary.

Four men were chosen to serve as executive committee men at large. Judge John P. Kavanaugh, will have a four-year term; William Adams, graduate with the class of 1929, three years; J. F. Booth, two years, and Harry J. DeFrancq, one year.

The alumni association was formed under the direction of Mr. McNary and a committee composed of J. F. Booth, '88, John F. Logan, '92, Dan J. Malarkey, '92, John P. Kavanaugh, '93, Arthur L. Veazie, '93, and John C. Veatch, '11.

Membership in the organization, which totals more than 250 at the present time, is open to graduates and former students of the University of Oregon law school and graduates of any college of the University who are now practicing attorneys.

The alumni association was formed to foster a spirit of loyalty and fraternity among the graduates and former students of the law school, and to effect united action in promoting the welfare of the school of law and the legal profession.

Sending good students to the school, establishing a loan fund, providing openings for graduates, securing endowments for the school, and making the Oregon law school the Harvard of the Pacific are the aims of the alumni organization.





*“For gold the beauties of the world are wed;  
Their charms upon the merchants’ mat they  
spread.  
Even that sultan of the worlds of spring,  
The proud Narcissus, droops a golden head.”*  
HAFIZ

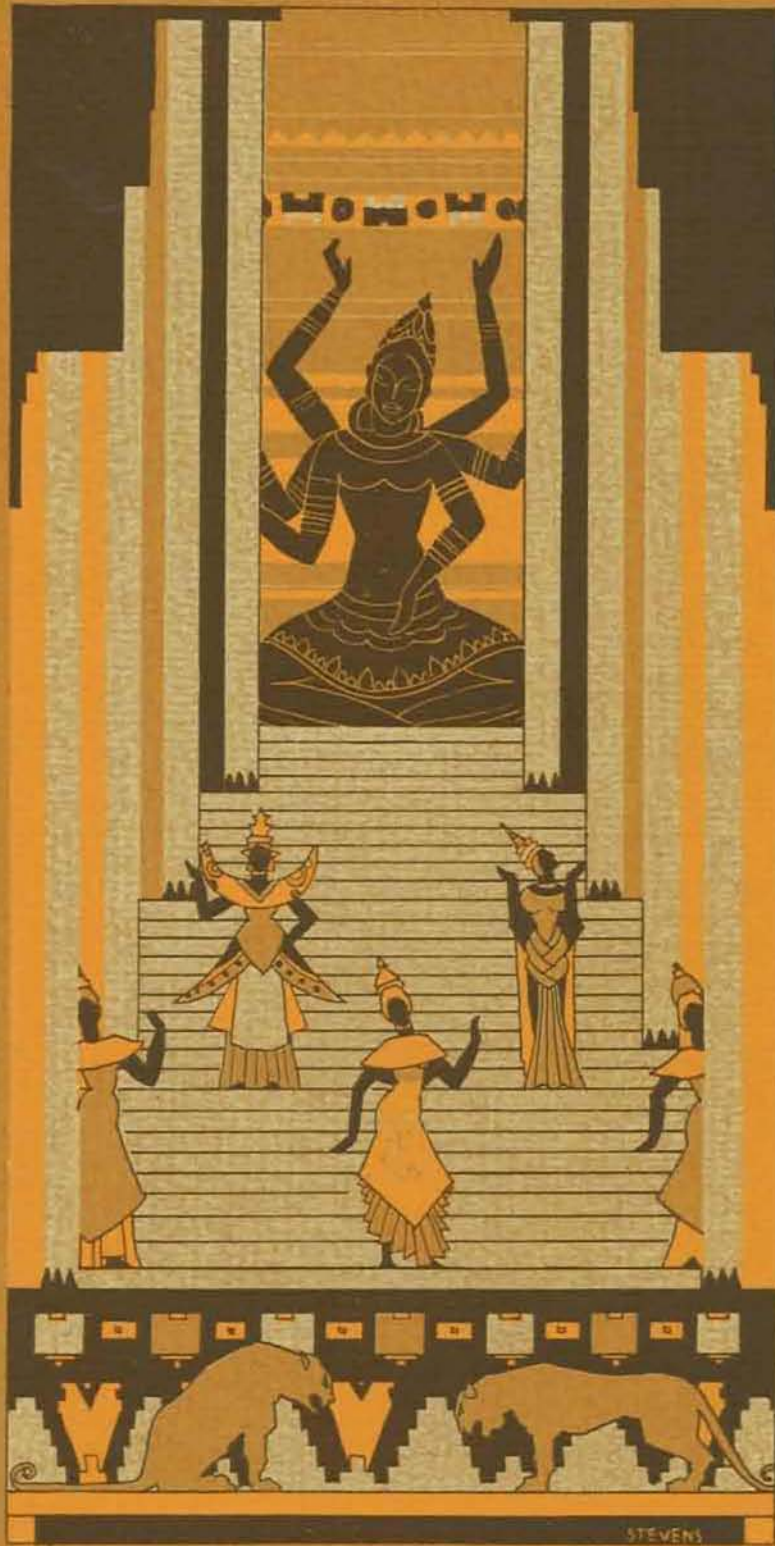

SCHOOL YEAR





Tom Stoddard

The undergraduate students of the University of Oregon are organized under the name of the Associated Students of the University of Oregon. The aim of this association is to sponsor student activities, including athletics, forensics, concerts and lecture series, student publications, student social affairs, and all business which directly concerns its members.

Through the assumption of their own business problems, students are made to realize the importance of bearing responsibility and the value which that factor plays in their entire lives. They not only are afforded the opportunity for the expression of leadership, but also an outlet for ability along practically any line desired.

I am sure that the activities of the Associated Students for the year 1929-30 have been marked with success. They have progressed in size and importance with the natural growth of the University and have reflected at all times the spirit of an enthusiastic and energetic student body.

Let us all look forward to the building of a greater and mightier Oregon.

Very sincerely,  
THOMAS STODDARD, *president*,  
Associated Students.





Horn

Milligan

Benefiel

## Student Body

Chief among the accomplishments of the student body for the year 1929-30 stands the move toward abolition of the rough features in Oregon's traditional policy. Instead of the Frosh Parade of other years, an inauguration ceremony was held at Hayward Field between halves of the Oregon-Willamette football game. At this time the men of the freshman class officially donned the "green lid" under the direction of Dr. John Straub, dean emeritus of men, who has known 52 freshman classes at Oregon.

The University of Oregon student administration has become an active member of the National Student Federation of America. This federation works toward the perfection of student government in the schools and colleges of the United States and the education of American students along national and international lines. At the convention of the federation, held in Palo Alto, California, Tom Stoddard, president of the A. S. U. O., was named national delegate on the executive council and was made a member of the standing committee on publications.

The 1929 Homecoming was the most successful, from the point of view of both attendance and finances, that has ever been held at Oregon. Dad's Day was more widely attended than ever, and so was the High School Conference.

In line with the spirit of progress which seeks to rid the school of outgrown usages and laws was the revision of the student body constitution which was carried out under the supervision of the executive council. Dick Horn, vice-president of the student body, acted as chairman of the revision committee.

A decrease of 10% in the budgets of all student activities resulted in a substantial saving.

A revival of the long unmentioned plans for constructing the Student Union building was made under the auspices of the student administration and a group of Eugene business men. A movement to construct a new stadium at the University was also started.



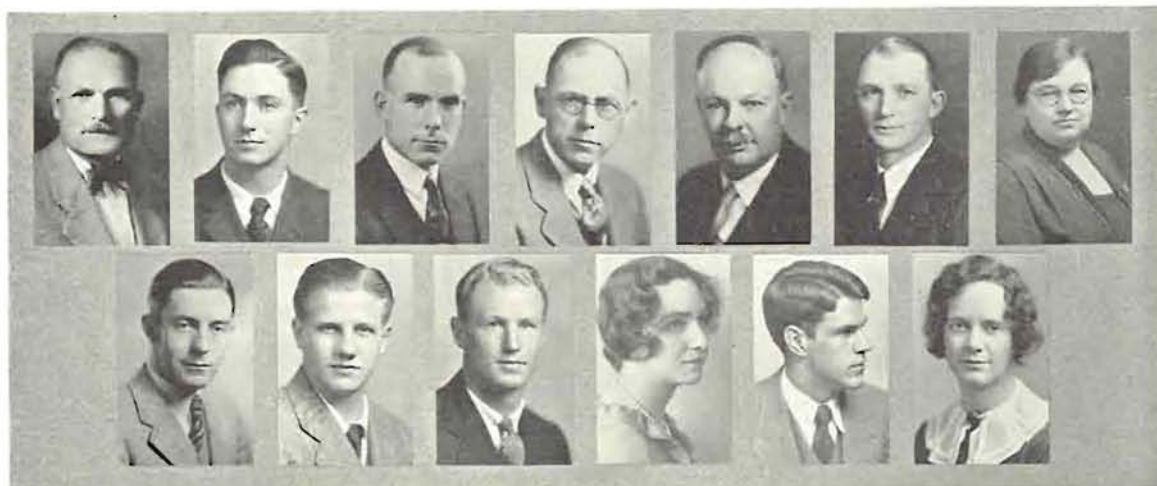

Gilbert, Stoddard, Onthank, Bovard, Howe, Stanard, Calkins  
McCready, Horn, Anderson, McNerney, Dezendorf, Milligan

## Executive Council

The executive council is the governing body that has control over all student activities.

Among its many duties is the election and employment of the graduate manager, all coaches, trainers, and student assistants. Student managers for all student body activities are appointed by the executive council, and it decides on all budgets for the expenditure of student funds.

The executive council is composed of six students, the president of the University, three members of the faculty, three alumni, and the graduate manager.

### Standing Committees

*Finance*—John Anderson, chairman; Beatrice Milligan, Dick Horn, James Dezendorf, Karl Onthank, Jack Benefiel.

*Athletics*—Thomas Stoddard, chairman; H. C. Howe, Virgil Earl, Delbert Stanard, John Anderson, James Dezendorf, Jack Benefiel.

*Publications*—Thomas Stoddard, chairman; Dick Horn, Arthur Schoeni, Lester McDonald, George S. Turnbull, Jeannette Calkins, Victor P. Morris, Jack Benefiel.

*Music*—Kenton Hamaker, chairman; George Hopkins, John Stark Evans, Florence McNerney, James Dezendorf, Jack Benefiel.

*Forensics*—James Raley, chairman; Dick Horn, Eugene Laird, J. K. Horner, J. H. Gilbert, Jack Benefiel.

*Lecture*—Dick Horn, chairman; Warren D. Smith, James Dezendorf, Beatrice Milligan, Jack Benefiel.

*Building*—Harold Kelley, chairman; Karl Onthank, J. F. Bovard, Florence McNerney, John Yerkovitch, Jack Benefiel.

*Student Affairs*—Thomas Stoddard, chairman; Beatrice Milligan, Florence McNerney, Dick Horn, Helen Peters L. Briggs, Jack Benefiel.





Brooks, Raley, Lewis, V. Hall, Miller, Stipe, K. Hall  
King, Freck, Cummings, Brogdon, Grebel, Ager, Hunt

## Greater Oregon Committee

"Where do we go from here?" high school seniors wonder. So an Oregon student steps in and answers, "To U. of O., of course." The Greater Oregon committee sees to it that no wavering one is left in doubt.

Every section of the state is represented on the committee. Each member makes sure that all prospective university students in his territory are interviewed.

What course to take? Where to take it? What are the entrance requirements? What are they like? Who are the Profs.? What are they like? What is college life? Those are some of the queries that the committee members answer.

There are the alumni too. The committee establishes contacts with the students that have graduated as well as the ones who are about to experience for the first time the pleasures of fraternity and sorority life, of millracing, of pushing up and down "old Thirteenth."

The work of the committee was climaxed this year by the visit of Paul Hunt, chairman of the committee; Keith Hall, vice-chairman; and Tom Stoddard, president of the student body, to all the principal cities of the state. The trip lasted nearly three weeks, ending September 18, when the three officials returned to Eugene.



Paul Hunt, Chairman

There were banquets, attended by students and alumni, in Medford, Klamath Falls, Burns, and Pendleton. There were meetings in Medford, Klamath Falls, Roseburg, Ashland, Bend, Burns, Baker, La Grande, Pendleton, and Astoria.

The trip was highly successful, according to Paul Hunt, who said upon his return:

"In our contact with prospective students we were impressed with the numbers that were going to our own institution. The fad, or whatever it may be called, of going to an out-of-state school seems to have entirely disappeared."





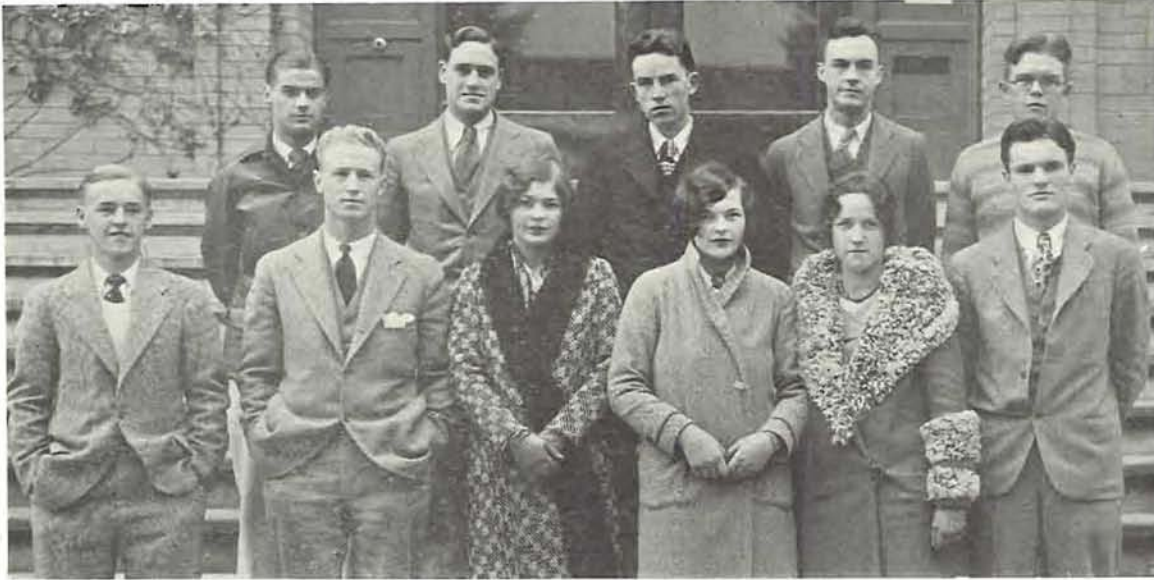

Freck, Anderson, Grebel, Langenburg, Rives, Hall  
Raley, East, Miller, Hamaker, Brown

## Homecoming Directorate

FRIDAY, NOVEMBER 15, 1929:

A mammoth "O" burns high above the town against the blackness of the night. Roaring, howling, screaming, clanking machines lumber down the street below.

Grads are coming home to honor Oregon.

SATURDAY, NOVEMBER 16:

Green and yellow pennants flutter in the November winds that sweep up Thirteenth street. Cars with green and yellow stickers on their windshields pass beneath the high arch that is the gateway to the campus. Grads are registering at Johnson hall.

Thousands of students and alumni mingle together at McArthur court. It is the homecoming luncheon. There is laughing and shouting as friends discover each other.

Yellow chrysanthemums are pinned above fast-beating hearts. There is cheering, and old grads refight the battles they had won or lost back in '16, '20 or '23.

Oregon beats the Beavers. The homecoming dance is a mass of throbbing, rhythmic victory-celebrating humanity.

"Ed's Co-ed" makes its debut. Alumni and students applaud.

Over the campus homecoming signs gleam, welcoming former students back to the school where they worked and played, flunked and made the honor roll for four years. An Oregon collegiate milks the O. S. C. cow above the sign "Cream for Our Coffee," and the S. A. E.'s win the Bristow cup for the second time.

SUNDAY, NOVEMBER 17:

Grads are boarding trains and tages or turning their cars north or south to where jobs await them. They have breathed once again that exhilarating atmosphere of college.



Keith Hall, chairman





Back row: Curry, Owens, Paddock, Call  
Front row: Atkinson, Fairchild, Haggerty, Hicks

## Dad's Day

SATURDAY, NOVEMBER 2:

Dad's Day: An opportunity for Dad to get a glimpse of college life; a chance to ask the professors why Johnny got a V when Mary got a I; a time when he can meet other Dads and compare progeny.

Five hundred men from all parts of the state, and some from other states, flock to the Oregon campus. The register shows that there are 134 from Portland, 53 from Eugene, 13 from Salem, and smaller groups from other cities.

There is a full program for the day. Meetings of the executive committee, of the general state committee, and the annual business meeting in the morning. Bruce Dennis, Klamath Falls, is president of the Oregon Dad's organization; Frank E. Andrews, Portland, vice-president; Claude Rorer, Eugene, secretary; Karl Onthank, Eugene, executive secretary. The other members of the executive committee are: Louis Dodge, Ashland; Paul T. Shaw, Portland; J. Roy Raley, Pendleton; C. C. Chapman, Portland; J. C. Stevens, Portland; C. H. Brockhagen, Portland; W. W. Banks, Portland; P. Stadelman, The Dalles; A. W. Norblad, Astoria, now of Salem.

In the afternoon the Dads watch the Oregon football team defeat the Bruins of

Los Angeles by a 27-0 score. They sit in a special section of the grandstand, supplied with megaphones, yelling as lustily as their sons across the field. They have their own yell king, Mr. J. O. Freck, of Portland. The Oregon band spells out the word, "DAD" on the football field.

Afterwards there is a reception given by the faculty at McArthur Court. The faculty of each department and school is grouped around a placard in the balcony. It is easy for Dad to find the particular Profs that he wants to see. Then comes the big banquet on the main floor of the court. President Arnold Bennett Hall speaks. The A. W. Norblad trophy, a silver loving cup, is presented to Bachelordon for having the greatest percentage of fathers present. Theta Chi receives a hammered silver coffee set, given by Paul T. Shaw, for having the second largest percentage.

The banquet is followed by a smoker with boxing, wrestling, and fencing. Sunday there are special Dad's Day programs at the churches and special dinners at the various houses on the campus.

And Dad goes home to tell Mother all about it; so that she will be sure to come for Mother's Day.





Templeton, Eberhart, Brogden, Rives, Barlow, Langenburg, Thomas, Carl

## Mothers' Week-end

### SATURDAY, MAY 10:

Trains and automobiles coming to Eugene are filled with mothers, hundreds of them, thronging to the campus to share in the activities of Mothers' Week-end with their University sons and daughters.

Following registration at the Administration building, the mothers have a general meeting. The Water Carnival, held down on the millrace, and personally conducted tours around the campus fill the morning and afternoon.

A huge banquet is given at the Men's dormitory, in honor of the mothers, in the evening. Here they are officially welcomed to the University of Oregon by President Arnold Bennett Hall, Tom Stoddard, president of the associated students, and Helen Peters, president of the associated women students. Silver loving cups are presented to the sorority and fraternity having the highest percentage of mothers registered for the week-end.

Afterwards the mothers go to McArthur court to look on at the Junior Prom, the final event of Junior Week-end. They are thrilled at the sight of the vast pirate ship in which their sons and daughters dance, a changing mass of color.

### SUNDAY, MAY 11:

All Eugene churches hold special services in honor of Mothers' Day. Dinners for the visiting mothers are held at all the houses.

In the afternoon, all the living organizations have open house, and the mothers pay visits to several, learning something about fraternity and sorority life.

A vesper service at the music auditorium, planned for mothers who are guests at Oregon, brings the affairs of the week-end to a close.

And mother returns home, understanding a little better that intricate thing which is college life.





Front row: Peters, Kurtz, Kibbee, Van Kimmell, Stange, Fry, Enke, Flanagan, Foster.  
Back row: Tussing, Palmer, Knox, Brooks, Laird.

## High School Conference

FRIDAY, JANUARY 10:

High school conference . . . a chance for visiting preppers to learn a bit about college . . . see how college students study and how they play . . . an opportunity to compare notes with other high school students on the problems of running a student body government, a girls' league, or a publication.

More than 500 delegates from all parts of the state gather to spend the week-end as guests of the University of Oregon.

A full program is arranged for each day. On Friday morning there is a general assembly at which Tom Stoddard welcomes the visitors to Oregon. President Arnold Bennett Hall, and Dean Arthur Stone of the University of Montana school of journalism, give talks.

In the evening there is a banquet at the Men's dormitory in honor of the delegates and their advisors. Afterwards they watch the Oregon basketball team play a fast game with the Cougars of Washington State college at McArthur court.

And then there is the annual College Night entertainment at Gerlinger hall. This takes the form of a radio program an-

nounced over station BLAT. Madge Normile's famous blues songs, Hal Hatton's intricate tap dances, and the syncopating rhythms of the Varsity Vagabonds bring the first day of the conference to a close.

SATURDAY, JANUARY 11:

Election of officers for the various state associations occupies a good share of the morning. Student body officers choose: John Adams, Grant high of Portland, president; Edward Reames, Medford high, vice-president; and Naomi Childs, Sandy high, secretary. The high school press association elects: Clare Vause, Milton-Freewater, president; Ron Ingalls, Hood River, vice-president; and Dorothy Tucker, Albany high, secretary. Girls' League representatives choose: Madelene Gilbert, Eugene high, president; and Edith Holt, Bend high, secretary.

A gymnastic exhibition is put on in the morning by University women, and this is followed by a style show staged by the Associated Women Students of Oregon.

And then the conference is over, and the preppers go home to tell their friends about the things they saw and did while they were guests at Oregon.



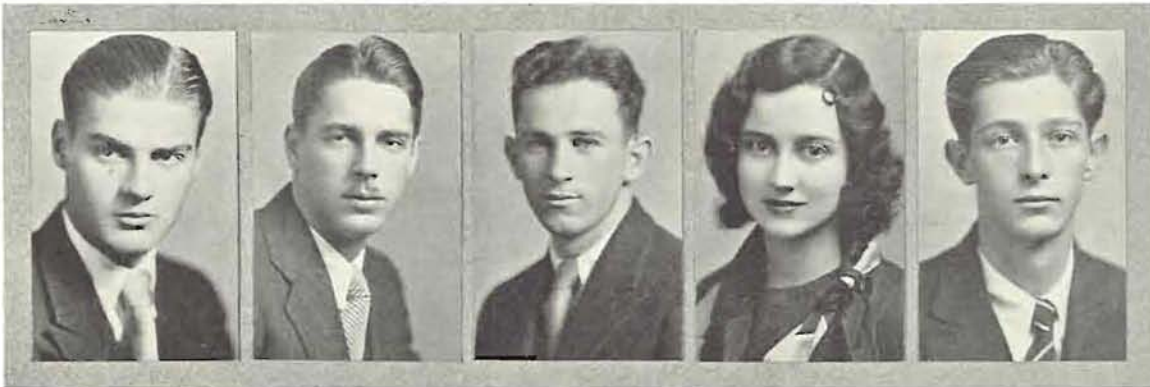

Raley

Nelson

Hubbs

Nelson

Griffin

## The Campus Movie

College life as college students live it is portrayed in "Ed's Co-ed," or, as it was known during the long months of production, the "campus movie." Written, acted, and produced by Oregon students, it was the first picture of its kind ever to be completed. The world premier showing, held in Eugene during Homecoming Week-End, drew capacity houses and was an unquestioned success.

The trials, tribulations, and eventually the joys of a freshman who enters college and wins a girl, furnishes the story, the scene of which is laid on the Oregon campus. Oregon traditions and the famed mill-

race play an important part in the picture.

The picture was produced under the joint direction of James Raley and Carvel Nelson. Ronald Hubbs acted as business manager. Members of the staff included: Verne Elliot, the freshman, Ed; Dorothy Burke, who as Joanne was Ed's chief reason for coming to college; James Lyons, the upper-class villain, who for a while made life miserable for Ed; Helen Allen, as Connie, Joanne's girl friend; Bill Overstreet, the athlete; Norman Eastman, Buddy, the fat, good natured sophomore; and Phyllis Van Kimmell, who as Midge, the freshman co-ed, is Buddy's sweetheart.



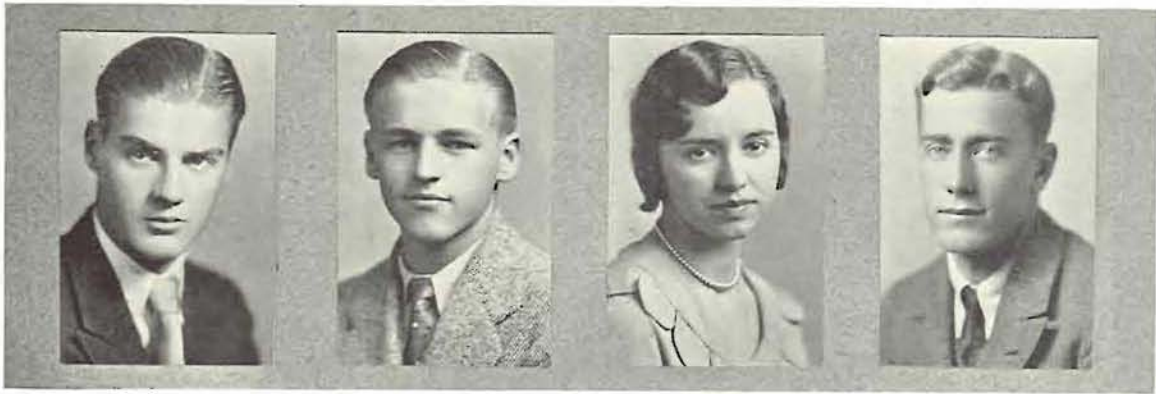

James Raley

Joe Freck

Shirley Rew

Harold Kelley

## Rally Directorate

The biggest send-off rally that ever started an Oregon football team off to victory, the noisiest noise parade in campus history, and one of the peppiest rallies ever held in Portland . . . these were some of the achievements of the 1929 Rally Directorate.

Quite different from the small and rather ineffective committees of former years was the new and highly organized group which developed under the leadership of James Raley. Composed of 34 members, it included both men and women, a new venture at Oregon, where women had always been seen but not heard at rallies.

Members of the committee for the year included: James Raley, chairman; Joe Freck, assistant chairman; Shirley Rew, secretary; Charles Reed, Charles Laird, Stan Brooks, Bill Whitely, Ken Curry, Wilson Jewett, Sid Dobbin, Rosser Atkinson, Keith Hall, Kenton Hamaker, Don Carver, Paul Hunt, Myron Griffin, Jack Sammons, Douglas DeCew, Bryan Mimnaugh, Vawter Parker, Phil Bell, Treve Jones, Hal Kelley, Bill Knox, Dick Givens, Art Rolander, Alberta Rives, Ina Tremblay, Marjorie Clark, Virginia Moore, Emmajane Rorer, Anne Stange, Virginia Peyton, Edna Dunbar, and Anne Bloom.





September . . . long lines move between the registration tables. Hal Kelly leads the gang in Oregon yells. The band leads the frosh men to the grandstand where they don the green. The senior bench is smeared with green paint, and men of the class of '33 spend weary hours scrubbing it.



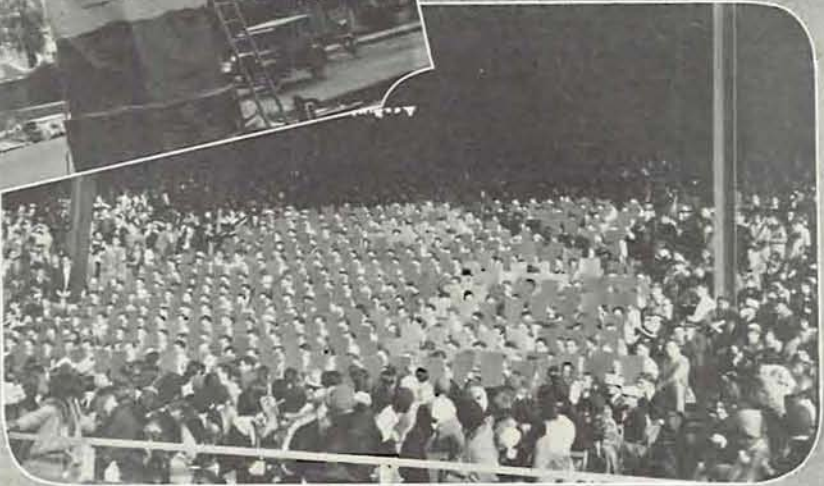
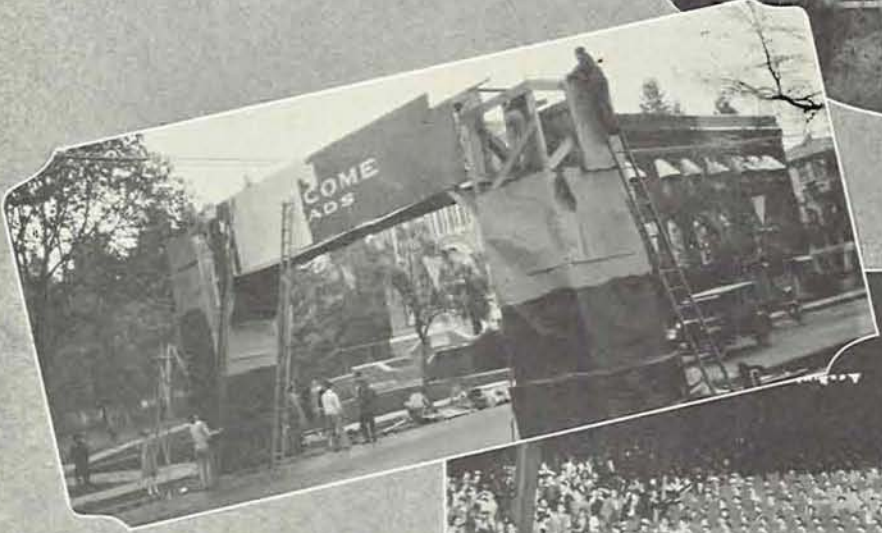
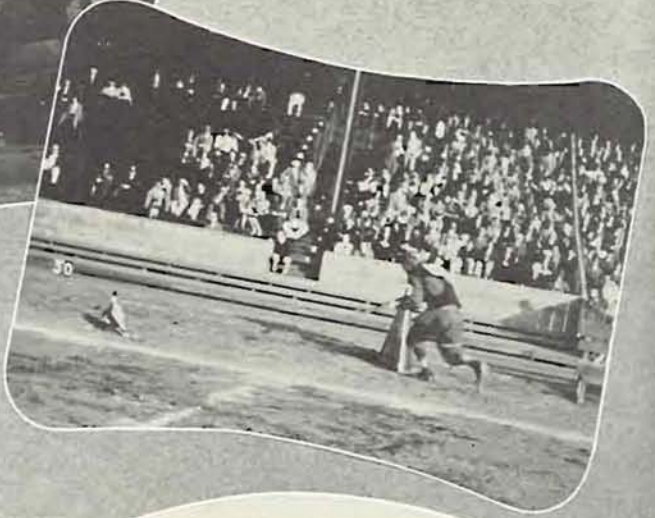

The U. C. L. A. Bruin fires in vain at "Webby." Homecoming . . . frosh scour the town for bonfire material and build a bigger and better "O" on Skinner's Butte. The concrete "O" gets another coat of paint . . . the Homecoming directorate welcomes the grads with a Neon arch . . . Oregon rooters entertain visitors with novel card stunts between halves of the game



Sigma Delta Chi initiates ride. Alpha Delta Sigma neophytes are targets for snowballs . . . moving day for Delta Zetas. Sigma Chi's Oregon duck ready to take a bite of beaver. Foundation for new Fine Arts building begun

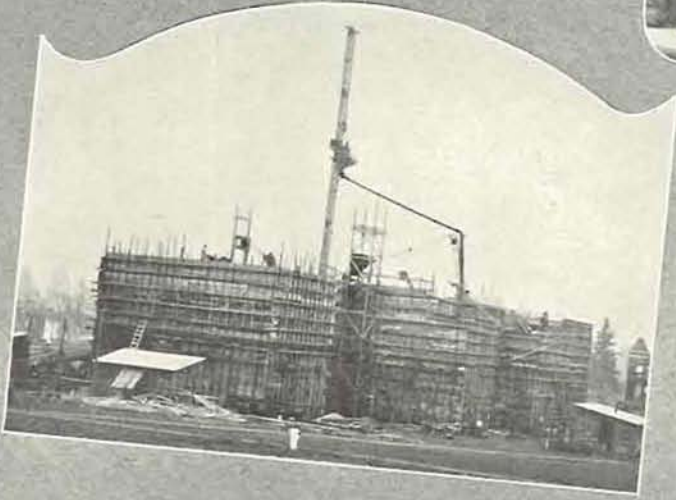
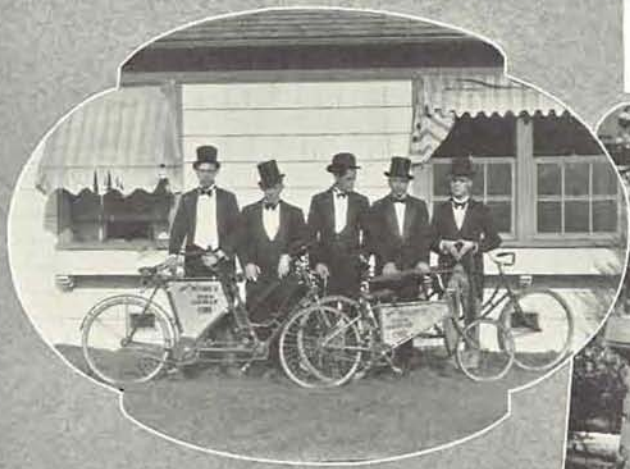



Snow silently transforms the campus . . . the pioneer plods onward through the snow . . . familiar paths vanish, and Deady stands out black against the white . . . Ice floats down old Millrace, McDonald gets his face washed, and Lenore Ely dressed for winter night



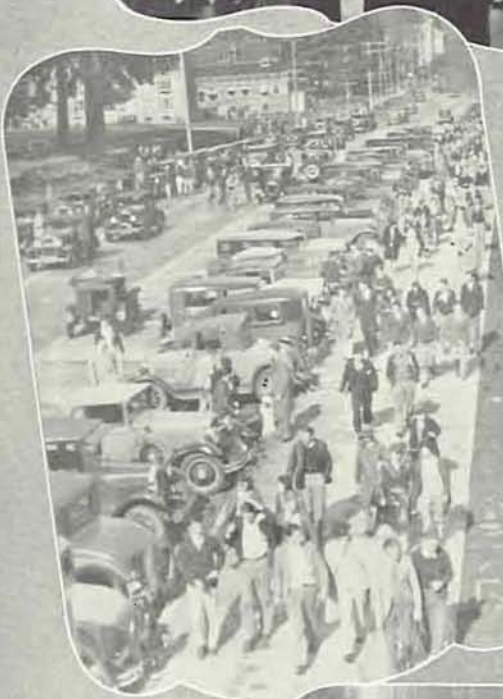

Doc Spears given real Oregon welcome. Gladys Clusen sells another ticket for Junior shine day . . . Professor Taylor gets polished . . . seniors gather for the last time.





Junior Week-End begins escape from the daily grind . . . sophomore men beat frosh in annual tug of war . . . Scabbard and Blade pledges perform . . . gay couples on tennis courts . . . frosh run gauntlet and discard green lids . . . breakers of tradition are ducked in the fountain.

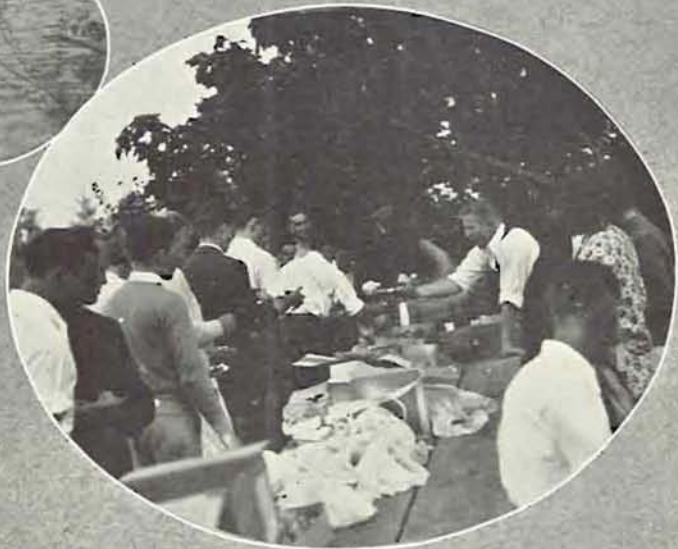
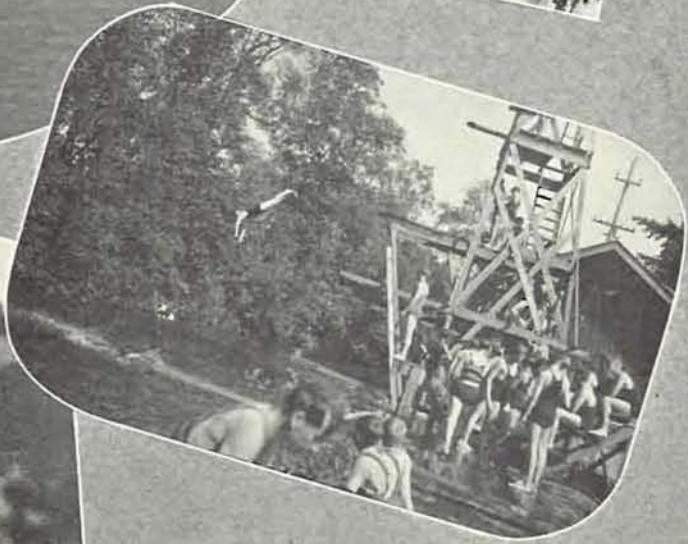

Expert canoeists do some fast paddle work in the inter-house race from the portage to the anchorage at the water carnival . . . the hungry hordes line up for the campus luncheon. Many find the millrace a cool place on hot spring days. The frosh picnic draws a big crowd . . . some of the boys have a private tilting match on the river . . . supper is the big event of the day.



The R. O. T. C. parade in spring review . . . a Theta Chi gives the new home the once-over. Norman Eastman a big strong man . . . Ron Hubbs and Phyllis Van Kimmell during one of their big moments . . . taking a few scenes for campus movie. Track stars meet.





Rebec in wilds of Alaska . . . a worm's eye view of college men . . . Holland trips high fantastic Hunt and Stoddard in eastern Oregon . . . a tennis champ





The long and short of it, Clark and Slocum  
... John Nelson prepares for action ... the  
prexy with the girl friend ... confab on the  
senior bench ... Joe Freck talking ...  
Floris takes time out to study







Rescue of T. N. T. and Dot Thomas . . .  
Hodge and his pipe . . . Bobby Robinson  
handshaking Lesch's dog . . . time out for  
a cigarette on the curb . . . Paddock does  
good deed . . . Schoeni shows how it's done





*"O son, withdraw your heart from faithless  
Time.  
Let Faith, her husband, be your friend sub-  
lime.  
Be heartless, ere like me you vainly seek  
To hold her mocking beauty with a rhyme."*

HAFIZ



# THE ARTS





DRAMA



Mrs. Ottilie Seybolt

## The Drama Season

Guild Theatre, under the direction of Mrs. Ottilie T. Seybolt, head of the department of drama, has captured the golden glamour of the true stage.

This golden illusion is what the outsider feels, as he pauses below the foot-lights, but past that glittering barricade lies unceasing toil, and Mrs. Seybolt has never for a moment faltered in her effort.

Let me paint a picture for you: a tall woman with gracious lines, she has dignity, poise, and charm. She has a fresh complexion, a curving mouth, and brown eyes that have luminous depths in them. Mrs. Seybolt has not outgrown enthusiasm. Her voice, though---that is the most beautiful and arresting thing about her: it has honeyed

syllables and bell-like modulations that slip and slide into each other or that stand out, separately, exquisitely alone.

This is Mrs. Seybolt's second year on the campus. She is a graduate of Mount Holyoke college, took her master's degree in English at the University of Wisconsin, and has since been a member of the faculties of Grinnell college and the Universities of Wisconsin, Colorado, and Minnesota.

She has been associated with the Greek Theatre Players of California under Sam Hume, and director of the Poughkeepsie community theatre at Poughkeepsie, N. Y. During the summer of 1927, she was with the Chicago Art Theatre, which is conducted on the same basis as the Moscow Art Theatre.

This Christmas she took the part of Rosalind in Barry's play, "Rosalind," in the Christmas program of the Portland Civic Theatre.

The drama department is coming to be a more and more essential part in the University and a natural means of artistic expression for an increasing number of students.

Mrs. Seybolt is each year trying to present a wide variety of plays. This year, she presented: "The Importance of Being Earnest," "The Last of Mrs. Cheney," both social comedies; "Escape," a serious drama; "The Ivory Door," a lyrical fantasy, and "Yellow Jacket," a costumed fantastic comedy, thus running through the gamut of most types of drama, with the exception of modern American comedy, which was taken care of in the Studio Matinee plays.

The Studio Matinee plays are a new departure. Beginning in winter term, one-act plays were presented every Thursday at 4 o'clock, under the direction of a student in the direction of a student in the play production class.

Mrs. Seybolt has also brought into existence a new group to be known as the University players, which is composed, not only of students but of faculty members. This year the University players presented "The Importance of Being Earnest."





In this comedy the faculty was represented by Mrs. Seybolt, Miss Lenore Casford, Louis Artau, S. Stephenson Smith, and Mr. Matson. This was the first time that Mrs. Seybolt has taken part in any of the departmental plays.

Much credit for the progress of the department goes, not only to Mrs. Seybolt, but to her two assistants: Cecil E. Matson, and Fred Harris.

Mr. Matson is a recent graduate of the University. He was very active in drama while in college and has since been associated with the Duffy players in Portland and has done considerable independent directing work with high school casts. He not only directed, but took the male lead in "The Last of Mrs. Cheney."

Mr. Harris has charge of the classes in stagecraft and theatre workshop, and designed sets for most of the plays, notably those of "Escape." This is his first year on the campus. Before he came here, he had professional experience in New York and Los Angeles, and made designs for the Players' club in Seattle.

For the first time, the stage and workshop are figuring as an integral part of the department and are receiving their share of attention along with the acting and production end of it.

Mrs. Seybolt is also making an annual custom of producing a matinee performance of a children's play. Last year it was "Snow White and the Seven Dwarfs"; Loleta Jaeger taking the part of Snow White, Bob Guild of Prince Charming, Florence McNerney of the Wicked Fairy, and Nancy Thielsen of The Queen.

This year the "Ivory Door," lyric fantasy by A. A. Milne, served as a performance for both adult and children audiences.

"Snow White and the Seven Dwarfs" was presented by the class in dramatic interpretation; that of the "Ivory Door" by the class in technic of acting.



Cecil Matson

Fred Harris





Scene from "Importance of Being Earnest"

## Importance of Being Earnest

What's in a name? Love, honor, family, fortune, everything to be exact, and so that is why it is necessary to both our heroes to be "Earnest" . . . and both of them succeed.

It is a brittle, sparkling, high-comedy that made us laugh and forget ourselves, this "The Importance of Being Earnest," which was presented November 20 and 21 at the Guild hall by the University Players. Mrs. Seybolt directed the play.

The University players are a new group composed not only of students but of faculty members. The play, which is by Oscar Wilde, has no action, and so relies for interest on the skill with which the lines are handled.

Mr. Matson, as John Worthing, J. P., and James Lyons, as Algernon Moncrieff, deserve special credit for their interpretation. Their wit tilted back and forth with rickicity and grace.

Mrs. Seybolt for the first time took part in one of her own plays and gave a polished, dignified, and haughty presentation of the supremely dignified and haughty Lady Blacknell.

Helen Allen as the Hon. Gwendolen Fairfax, and Elinor Rennie as Cecily Cardew, both with ingenue parts, lent a charming atmosphere to the play.

Miss Casford, as Miss Prism, the spinster governess, sustained a hard piece of character-acting throughout, as also did Mr. Artau as the Rev. Canon Chasuble, D.D.

Mr. Smith, as Merriman, caused gales of laughter by a bow-legged walk and an air of senile dignity.

Jack Waldron as Lane, and Robert Miller as the servant are new Guild players who shone.



Heroes versus Heroines







Scene from Episode Seven of "Escape"

## Escape

"Escape," the intense story of a man's soul, his harrowing flight from prison, his almost escape, and then his giving himself up, because as Mr. Galsworthy puts it, "it's one's better self one can't escape."

"Escape" was the most serious play attempted by the department this year, as much of the story lay between the line, but exceptional acting made it a real success.

It is an episodic play, Captain Matt Denana, taken by Arthur Gray, being the only character to appear in more than two of the nine episodes. Mr. Gray begins as a polished, cosmopolitan, urbane gentleman, we see him becoming weaker, more ragged, hopeless, despairing, but he is still a gentleman, polished and urbane.

Characters who deserve special mention for fine work are: Florence Mc Nerney and Sally Runes, both of whom played "the girl of the town" with intensity and yet a certain wistful quality; Jack Waldron, as the "fellow convict," whose acting was extremely vigorous. Nancy Thielsen as "the lady" gave grace, color, charming insouciance. Cecil Matson as "the old gentleman" gave an excellent and finished piece of character portrayal; James Lyons, as "the man in Plus Fours," Renee Nelson, as his wife, were interesting and sincere. Kermit Stevens, as "the parson," was a fine figure of a man.

Other characters who carried their parts convincingly: Addison Brockman, Margaret Turner, Elizabeth Thacher, Celene Lauterstein, Loleta Jaeger, George Anderson, Ethan Newman, Boone Hendricks, Robert Miller, Albertina Hankey, Doralis May, Norma Jacobs, Gene Love, Miles Shaw, Bessie Davie, and Jean Williams.



"It's One's Better Self"





Scene from "The Carved Woman"

Scene from "On the Lot"

## The Studio Matinees

To the soft-toned song of chimes that carry you back ages and aeons and out of yourself, each Studio Matinee performance begins.

The Studio Matinee plays were a departure of winter term. Each Thursday afternoon at 4:15 they began. No admittance was charged. They were produced under the direction of a student in the class of play production, thus giving each of the students a chance to gain actual experience.

The plays and their directors were: "The Very Naked Boy," Celene Lauterstein and Helen Mielke; "The Carved Woman," Louise Harris; "On the Lot," Boone Hendricks; "The Eligible Mr. Bangs," Betty Cook and Gwen Panton; "The Very Naked Boy," Margaret Frey and Gwendolyn Foss; "The Siege," Dean Lieuallen and Jean Williams; "East of Eden," Clela McKennon; "The Siege," Dorothy Smith; "Men Folk," Irene Breum and Charlotte Brosius; "Fancy Free," Sanford Platt; "Rising of the Moon," Addison Brockman; "Nevertheless," Wil-

lard Jensen; "Aria da Capo," Renee Nelson.

The Studio Matinee players are: Celene Lauterstein, Helen Mielke, Bessie Davie, Ethan Newman, Arthur Markewitz, Louise Harris, Kermit Stevens, Henry Kaahea, Mary Jean Warner, Julianne Benton, Alice Morrow, Boone Hendricks, Mabelle Beakley, Barton Siegfried, Addison Brockman, Dena Lieuallen, Jean Williams, Katherine Starr, Helen Allen, Elinor Rennie, Clela McKennon, James Lyons, Jewel Ellis, Gene Love, Florence McNerney, Betty Cook, Gwen Panton, Louise Webber, Verne Eliott, Charles Jones, Margaret Frey, Gwendolyn Foss, Harvey Welch, Dorothy Foss, Eddie Crebs.

Loleta Jaeger was a sincere, whimsical princess; Nancy Thielsen beautiful and bad as Queen Brangomar; David Olsen, a funny old man with a long beard as Court Chamberlain; Bob Guild, blond and charming as Prince Florimond. George Anderson, as Berthold, the chief huntsman, was convincing; and Florence McNerney as Witch Hex a hunched-back little spit-fire.





"The Thieving, Lying Lot of Jack-a-napes" in "If I Were King"

## If I Were King

"If all my dreams of loveliness had been pieced together into one perfect woman, she would have been like you," so says James Lyons as Francois Villon, "the strangest knave in Paris," to Grace Gardner as Katherine de Vaucelles, niece of the king.

This is from the commencement play, "If I Were King," by Justin Huntley McCarthy, which was presented June 7, 1929, by the Guild Hall Players, under the direction of Mrs. Seybolt.

Francois Villon, scholar, poet, drunkard, charming lover, thief, rogue, and beggar, becomes prime minister of France for a day, knowing that he must die at the end of it, and all for the love he bears Katherine. But he saves France, and by his courage, saves himself and wins his Princess de Vaucelles.

Mr. Lyons, as Villon, drew, compelled, terrorized, and made love to the rest of the cast. He had a character part, a gallant's part, a hard part. He played it, and you saw, not Jim Lyons, junior in business administration, but Villon, arch-scoundrel of

France. Miss Gardner, as always, was supremely charming. She was a fit princess.

K. Starr, as Huguette, the other feminine lead, was a sweet wench, and she played her role with a gamin fierceness.

The play, which takes place in the time of Louis XI, was colorful, spectacular, thrilling. All of the characters were romantic, swashbuckling, intriguing.

The main characters included: Louis XI, Gordon Stearns; Tristan L' Hermite, Hugh Logan; Oliver, Addison Brockman; Thibaut D'Aussigny, Marshall Hopkins; Noel le Jolys, Edward Merges; Rene De Motigny, Milton George; Guy Tabarie, Jack Dennis; Colin de Cayeux, Bob Guild; Jehan le Loup, George Anderson; Casin Cholet, Billy Siegfried; Robin Turgis, Fletcher Udall; Toris Eschelles, Wayne Mulquin; Captain of the Watch, Gene Love; Mother Villon, Diana Deininger; Johanneton le Belle Heulmier, Maybelle Beakley; Blanche, Joy Ingalls; Guillemette, Sylvana Edmonds; Isabeau, Mary Lou Dutton; Denise, Luelia Andre; the Queen, Helen Allen; Court Page, Elinor Rennie.





Left: Interior Scene in English Cottage, Episode Eight, "Escape"  
 Right: Scene on the Prison Farm, Dartmoor, Episode 1.

## The Workshop

Guild Theater has what might be termed a two-by-four stage, so small it is, and when it isn't decorated it is bare, uninteresting, and forlorn, but the classes in stage craft and workshop have taken it over.

Guild Theater is more fascinating, more illusioning, more colorful than most stages twice its size.

Take the play "Escape," for example. The first episode: Hyde Park at night; a great light permeated the atmosphere. One felt the terrifying spell of London on a night when tragedy stalks abroad. Episode 2: on the prison farm at Dartmoor, grey, black, and an unescapable doom. A massive fence, over which there could be no escape. One could almost feel the damp, clammy hands of fog.

Episode 3: a bed room at an inn: a bed built into the wall, a vision of blue-green. Episode 9: in the vestry of a village church. Here were peace and sanctuary.

Under the direction of Fred Harris, instructor of stage design, each scene was intensely individual, although the same set of props was used for each one.

For the first time the courses in workshop and stage design have become a definite part of the department of drama. "We are trying," Mrs. Seybolt said, "to make the workshop a laboratory which will illustrate for students all different types of design; especially those types which are most current in the best theaters today.

"Theaters for years have been moving away from literal realism. In so far as Guild hall allows we shall try to illustrate all modern technique."



Mrs. Cheyney Says Good-Bye to Her  
 "Divine Charles"



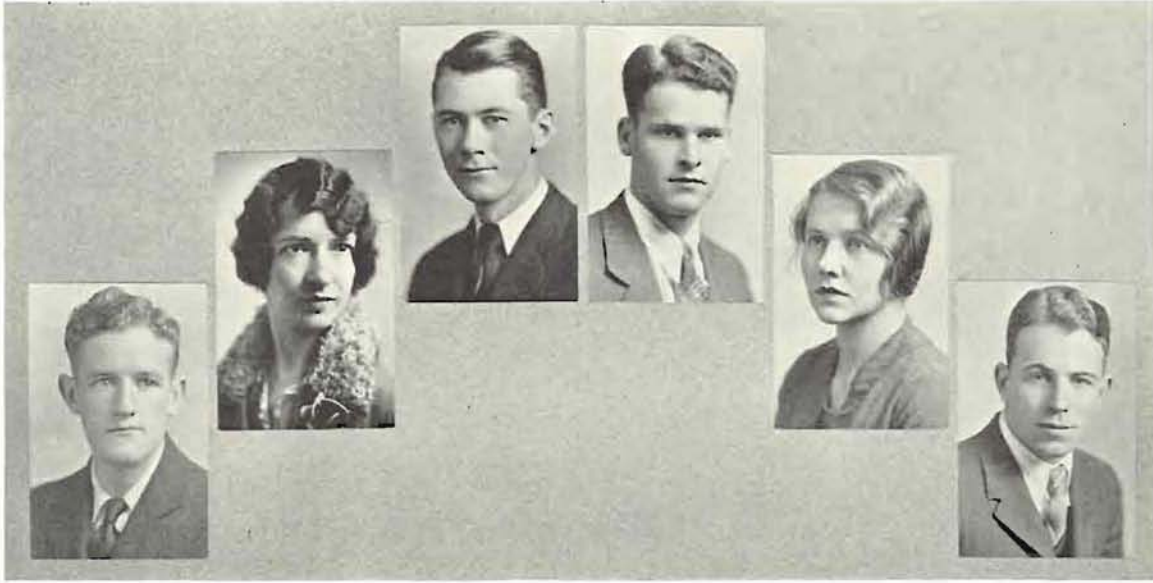

Gordon Stearns, Diana Deininger, Marshall Hopkins, Lawrence C. Shaw, Loleta Jaeger, Addison Brockman

## National Collegiate Players

In order to further dramatic interest on the campus, the Oregon chapter of National Collegiate Players each year presents a play with all-campus talent. This year the play was "The Last of Mrs. Cheney," for which 150 persons tried out.

The officers of the group include: president, Gordon Stearns; vice-president, and secretary, Diana Deininger; treasurer, Marshall Hopkins; adviser, Mrs. Seybolt. Honorary members: Mrs. Seybolt, Mrs. Alice Ernst, Mrs. Gerda Brown, Fred Harris, Cecil Matson, Dr. C. V. Boyer, Mrs. Florence Shumaker. Active members: Gordon Stearns, Diana Deininger, Marshall Hopkins, Loleta Jaeger, Addison Brockman, and Lawrence C. Shaw.

Cecil Matson, director, and as hero, Lord Arthur Dilling, gave a consistent piece of fine workmanship. Nancy Thielsen, as Mrs. Cheney, has shown herself one of the finest actresses on the campus.

Carl Klippel, who played Charles, the butler, was more than successful in interpreting a cosmopolitan character. Jewel Ellis, little girl with Titian hair and an orange dress, was a spot of brilliant color in the play.

Florence McNerney, as Maria, and Marshall Hopkins, as Lord Elton, both did excellent character work.

As Willie Wynton, James Lyons was at his best. Loleta Jaeger, as Lady Mary Singley, handled an ingenue part with ease.

Others who carried minor parts well: Eleanor Wood as Mrs. Ebley; Billie Gardiner as Mrs. Wynton; Jack Waldron as William; Byron Adams as Jim; Burdette Niclaus as George; and Jack Stipe as Roberts.



Mrs. Cheney Returns the Pearls





Harris, Seybolt, Jaeger, Gilbert, Hair, Stevens, Turnbull, Matson

## The Drama Tournament

The fourth annual high school drama tournament was held April 24 and 25 in Guild hall, with ten high schools competing for the silver loving cup which is given as the prize for the best one-act play.

The high schools and the plays they presented were: Corvallis, "Lonesome - Like;" Junction City, "The Dustman;" Milwaukie, "Spring Sluicing," which was written by Mrs. Alice Ernst, member of the University faculty; The Dalles, "Oh, Doctor;" Medford, "The Stepmother;" Eugene, "Judge Lynch;" Salem, "The Last of the Loweries;" Lincoln high school, Portland, "Aye, Aye, Sir;" St. Helens, "Finders - Keepers;" Bonanza, "Afterwards."

This line-up of plays evinced quite a different aspect from those of previous years, as they were much less serious.

Last year the loving cup was won by the Milwaukie union high school with "The Valiant," by Holworthy Hall and Robert Middlemass. It was directed by Elizabeth Yoder. The cast of characters included: Warden Hold, Charles Elwell; Father Daly, Mario Bisio; Jan, a jailor, Archie Bullis; James Dyke, Howard Steib; Wilson an attendant, Edwin Fenwick; Josephine Paris, Jean Jameson.

Other schools entered in the contest were: Corvallis, "The Drums of Oude;" Henley, "Joint Owners in Spain;" Roseburg, "The Machine Age;" St. Helens, "The Eldest;" Marshfield, "Dust of the Road;" Newberg, "The Boor;" Baker, "Dregs;" Mill City, "Los Zapatos;" Eugene, "'Op-o'-Me-Thumb."

The first high school drama tournament, May 4-6, 1927, was won by Roseburg high school with "Trifles." The second tournament, May 3-4, 1928, by Eugene high school with "Two Crooks and a Lady."

The directorate for the drama tournament is composed of: George S. Turnbull, professor of journalism; James H. Gilbert, dean of the College; Mrs. Seybolt; Mr. Matson; Mozelle Hair, of the Extension Division; Dr. C. V. Boyer, head of the department of English; F. O. Harris, assistant professor of design; Loleta Jaeger, senior in English and member of National Collegiate Players; Kermit Stevens, sophomore in sociology.



LITERARY



## Literary Achievements of 1929-1930

Every year members of the faculty and student body of the University receive commendation in the literary world for their accomplishments. The year of 1929-30 shows outstanding progress in the field of literature on the campus.

The greatest bit of recognition of the talent on the campus was the publication of the March issue of "Troubadour," western magazine of poetry, which was entirely devoted to poetry and art work of Oregon students. Margaret Ormandy was guest editor of the publication. She was assisted by Rebecca Morgan and Ralph Millsap.

Several members of Pot and Quill, women's honorary literary society, have had material accepted during the year. Serena Madsen Scheffer, its president, has placed: "Any Girl," with Good Housekeeping; "Rain on the Roof," and "Song For Sleep," in the American Poetry magazine; and a "Girl Nun Speaks," in Troubadour. Mrs. Eric Allen has had several stories, plays, and poems accepted. These include: "The Feminist Bug," in the Household magazine; "Far Enough Off," with the Midland; "Warp and Woof," and "Lambs Kneel to Suck," in the Frontier; she also had three poems in the Anthology of Northwest verse. Mrs. George Turnbull placed two stories: "A Bright Idea," and "Whose Living Child," with Modern Homemaking; "The Greater Gift," with the Macfadden publications, and two juvenile stories with the David Cook company: "It Does Take Courage," and "Given In Trust." Ruth Newton placed a short story, "The Wedding Present," with Midland.

Members of Tabard Inn chapter of Sigma Upsilon, men's writing fraternity, have had several short stories and poems published during the year. W. F. G. Thacher placed a short story, "Pinky and the Torpedo," with Blue Book; Pat Morrissette and Walter Evans Kidd each had a number of short stories and poems printed. "Tabard Tales," containing some of the best work of the members, was issued by the fraternity in 1929.

"Spring Sluicing," a play by Mrs. Alice Henson Ernst, which had appeared in the Theatre Arts Magazine was selected as a typical play for the anthology "Plays of American Life and Fantasy." "The Valley of Lost Men" appeared in the March issue of the same magazine. Her poems include: "Out of the West," in the anthology of Northwest poetry, and "Drums of the Sea" in Troubadour.

John Scheffer has placed "Abandoned Farmhouse" and "An Old Man Feels Late Winter," in Frontier; and "Ascetic Scrutiny" and "This Motley April," in Muse and Mirror.

Magazines on the continent have published a number of philosophical poems by Dr. Gustav Muller.







## To An Unknown God

*Your face is chipped; your sides are marred;*

*You are old, Buddha.*

*Your brow is stern, your features hard;*

*You are cold, Buddha.*

*How can you hold the confidence,  
A people's prayers, white-hot, intense,  
Or do you give them recompense?*

*You are bold, Buddha.*

*I touch your head, your chiseled face;*

*Who made you, Buddha?*

*Your robes are carefully in place,*

*Your hands too, Buddha.*

*I stand and gaze into your eyes,  
And mingled with unuttered sighs*

*I see you breathe, to my surprise;*

*I bow, too, Buddha.*

*Your chest moves up and down with mine;*

*Are you alive, Buddha?*

*How can mere stone become divine,*

*And seem to thrive, Buddha?*

*If you can answer human need,  
And through distress a nation lead,*

*It is not mine to burn your creed,*

*And them deprive, Buddha.*

LAURA MAE CLITHERO





FOR AN OLD LADY AT  
A WINDOW

*Lady, when life passes by,  
Multicolored down your street,  
Do you, just a little, sigh  
And wish that you were young and fleet  
To run down golden avenues  
Of intermingled light and shade,  
To dance in never-listless shoes  
With that splendid cavalcade?  
Do your pulses leap a bit,  
Measured though their beat has grown,  
At the gallant grace of it,  
At its bugles boldly blown?  
Patience, lady, you will find  
Gallantry is of the mind,  
And he who sees the pattern whole  
Has banners flying in his soul.*

MARGARET ORMANDY





## Arietta al Fresco

*The sky's a cup  
Turned wrong-side up  
    Upon the round world's rim  
Blue hills afar  
Soft trimmings are  
    About its silvered brim.*

*At dawn 'tis filled  
With sun-wine spilled  
    In from an amber hold.  
The wine foams bright  
Until, at night,  
    It trickles out---clear gold.*

*The gold drips through;  
The bowl of blue  
    With star-gems coldly gleams  
'Tis drained of wine;  
There only shine  
    Pale dregs of thin moonbeams.*

MARY KESSI





## Pack Train (1853)

*Pack mules a-crawlin' up the Siskyou's ribs---  
Greasers a-snortin' and the moon tellin' fibs---  
Cow Horn peak's a white mountain ghost  
Castin' her shadder t' the blue wiped coast.  
Up the Californy trail t' the top of the earth,  
Fetchin' in grub fer the devil's gold berth--  
Here's black strap tobaccy for tough, cussin' jaws.  
(For the last dozen strips the boys pull straws)  
An' whiskey splashin' on the lean breathin' sides,  
Next t' ten pound boots, cut from old horse hides.  
Salt evens color, and sugar's worth a claim  
And a pick and a shovel is preferred t' any dame.*

*Night . . . . night . . . . and the mules stump on---  
Tall ears a-feelin' fer a whisper o' dawn.  
Lop sided critters, their tails dripping red,  
But down at Sailor's Diggings there's bellies to be fed,  
An' on up the gulch, there's streets bleedin' gold--  
The world's on their withers, waitin' t' be sold!*

CONSTANCE BORDWELL





## Silhouette

*Quite many times I've heard it marked of me  
When in a lamplit room I paused a space,  
"Her silhouette there! What fine symmetry!  
Look at the shadow profile of her face!"  
I always turn to see my one fine grace,  
The meager gift of gods grown miserly,  
Obliterated by my turning, be  
Grotesque, a formlessness, to pause then race!*

*Across the brightness. As I watched it flee  
A whisper dimly shadowed mocked at me;  
"Even your one vanity is shadow."  
To which my spirit learned to answer: No.  
Your mocking haunt of gods who cannot see  
Behold! I cast a shadow pleasingly.*

REBECCA MORGAN





## Transition

*At this, my hour of death, I will not be  
Involved with sanctimonious men, who'd see  
That at my time of passing they would give  
Due thanks to God for days I've had to live.*

*I will not have a debt of gratitude  
Hung on my soul for hours on earth I've spent,  
Ticked off a time clock so methodically,  
Paying installment prayers on my life's rent.*

*All prayers for me are needless at my hour;  
For God will understand. He has the power  
To know that for each simple joy that's been,  
My heart has deeper thankfulness within.*

*The joy of gray fog, wind blowing through my hair,  
Shifting sands,--the utter ecstasy  
As, at a thought, my fingers can cajole  
The smouldering anger of a Liszt rhapsodie--*

*Gold candles on the altar dusky brown,  
The mellowness that comes with charity--  
Sunshine on green water slanting down,  
A cocky robin in an apple tree . . . .  
(And still they mutter on so earnestly  
As slower ticks the clock, inevitably.)*

*The ravings of this mad soul soon shall cease  
So, gentlemen, go--and let me die in peace.*

NANCY TAYLOR





## Helen's Sonnet

*The simpleness of her unconscious grace,  
Like that of children, so bewitches me  
That distance takes away tranquillity  
And leaves me dazed and breathless. Every trace  
Of peace is gone when she removes her face  
Too far for lips to touch--I wish to see  
It close, though lost indeed am I when she  
Complies and seizes me in her embrace.*

*A thousand times more troubles than I find  
Myself than when she kept herself apart,  
But slowly, with her arms about me twined,  
With head close to her swiftly beating heart,  
I sink into the softness of her breast,  
And find at last a calm and perfect rest.*

RALPH MILLSAP





## Enchanted Place

*Soft,---here's a ring  
Of misty-white balloons on dandelion stems;  
Hush,---Crickets will sing  
The minute the Moon puts on her gems  
And send their long, gold rays to sparkle on this place.*

*Whist,---be, oh, so still!  
The fairies might be frightened at the least footfall.  
They'll come---you'll see they will,  
If we speak no word at all,  
Nor bend the smallest grass in this enchanted place.*

SERENA SCHEFFER







ART



Dean Lawrence

## School of Architecture and Allied Arts

Following the example set by the Carnegie Institute at Pittsburgh, in combining the teaching of several arts under one division, the School of Architecture and Allied Arts was organized in 1914. "Up to this time," as it was expressed by Dean Lawrence, head of the school, "such art as was taught on college campuses was non-professional in character, with the exception of architecture, which too often had been affiliated with, and dominated by engineering schools. The art schools of the country to which the students flocked to study painting, sculpture and design were highly specialized at the expense of cultural background.

"The school at Oregon was convinced that art, especially architecture, calls for its practitioners to intimately understand their own times, as well as those of the past which produced the great periods of art history. The curriculum has been prepared to take advantage of university background, and a liberal education accompanies the professional training. Early contacts are established in art endeavors, so that creative experiences are not postponed too late, and so that early convictions as to objectives are established. Yale, Princeton, Harvard, Cornell, Michigan and Washington have since organized similar new divisions of schools."

The services to the University in the undertaking of collaboration problems are noteworthy. Going on the principle that the architect should know the processes and standards of painters, sculptors, designers and craftsmen, and they, in turn should appreciate the problem of the architect, whose art they so often serve, the students are brought together



First row: Lawrence, McAlister, Schroff, Rigg, Houck, Adams, Brown.  
Second row: Harris, Vincent, Mueller, Barrett, Willcox, Zane, Miller, Avakian, Kerns.



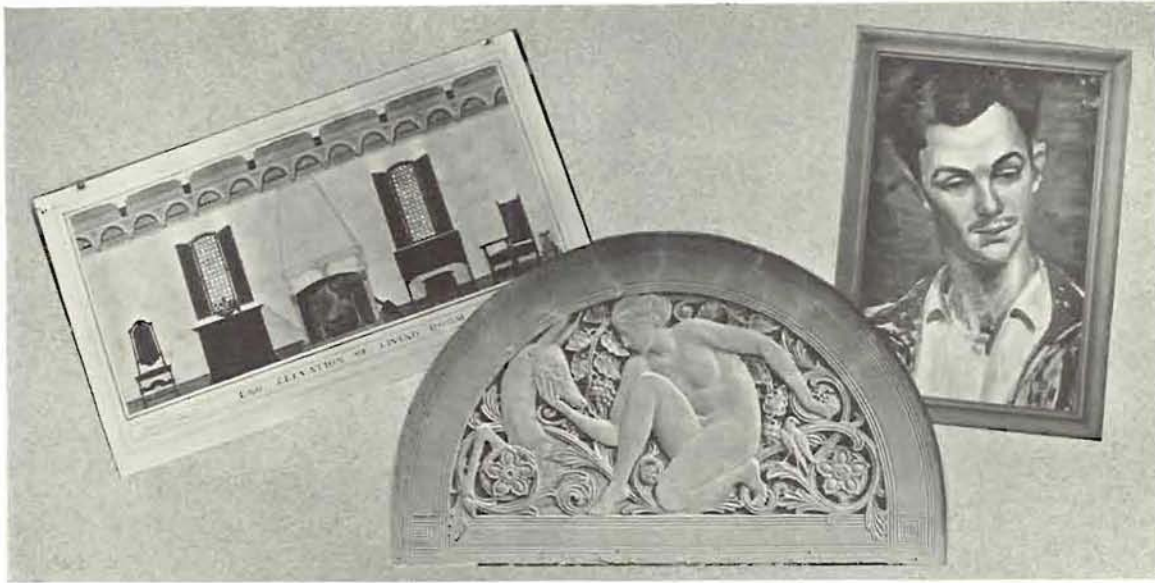

Student Work in Interior  
Decoration Class

Frieze Design for Fine Arts Museum  
by Richard W. Bock

Portrait by Student

in the studios and in the solving of collaboration problems. The entrance of the art building was such a problem, the architects detailed its motives, eleven painters designed the stained glass panels, five sculptors executed the bas-relief symbolic of the arts, and tile insets were made by the class in applied design.

This year the sculpture department is cooperating with the architects of the Fine Arts Museum by making the models for bas-reliefs and capitals which will be carved under their direction. Last year murals were made by the painting and design staff for the new men's dormitory.

The graduate students take for their theses work such problems as the decoration for the art library, the design and embellishment of one of the art courses, and the murals for the entrance lobby. Tile panels and sculpture for the art building have been executed by the various classes from time to time. Stage designers work with the dramatic department.

The well known art collections that the department is responsible for bringing to the University every year are stimulating to the art majors and of great interest to the students, faculty, and townspeople. Some of the outstanding exhibits of last year were the collection of etchings on architectural subjects by Dr. Louis Conrad Rosenberg, the group of water colors sent out under the auspices of the American Federation of Artists, a display of oil paintings by Andrew J. Vincent, and the showing of Travel Sketches by Maude Kerns, assistant professor of normal arts here.

Looking into the future to predict the merging of the Occidental with the Oriental civilization a great new art is bound to spring up. A rare Oriental art collection, known as the Murray Warner, will make an excellent teaching background. The two hundred thousand-dollar unit of the Fine Arts Museum now under construction will house the Murray Warner collection and the Millican collection of American Indian art. The complete plan provides space for other collections of both Occidental and Oriental art.

The school operates on a non-competitive basis. Prizes, medals, and mentions have been abandoned. The purpose is to give individual, not mass instruction. Programs for





Paul Bunyan and His Big Blue Ox by Oliver L. Barrett

design problems are carefully drawn, considering the individual student's need and interest. He is in competition only with himself. The problem is the one hundred per cent development of his abilities.

Removing the confusing elements of judgments, juries and pressure, each student creates to the best of his talents. Each assignment is a very personal experience. Library research and copying is of little interest to the designer, as such. Historical research is stimulated to develop taste, but archeology is separated clearly from art.



Weaving Class at Work



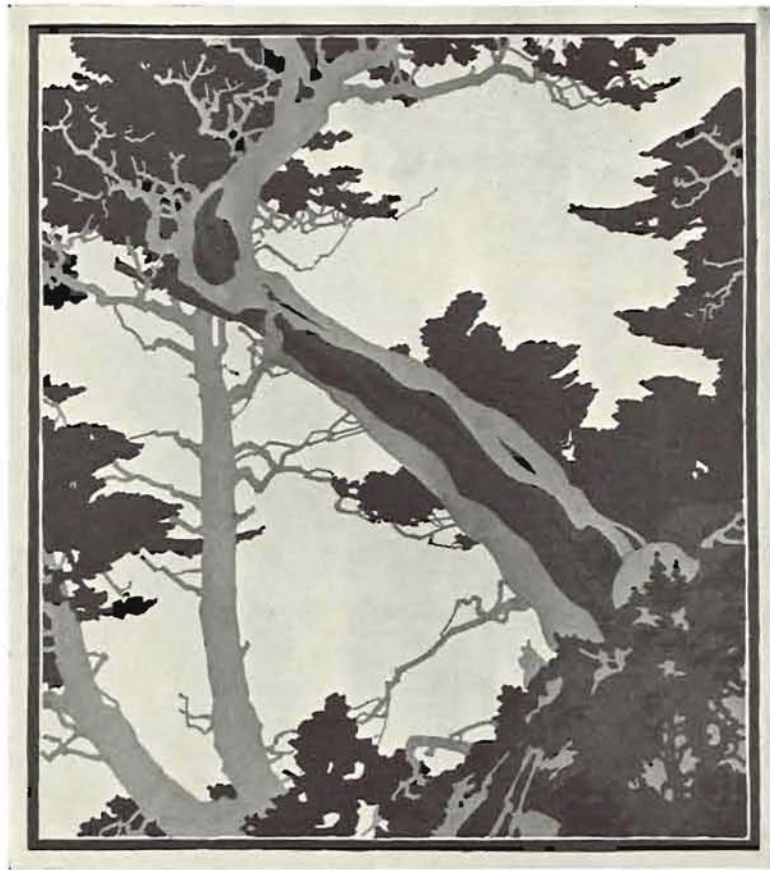

Seascape Study by N. B. Zane

Instructors do not execute students' work. By the method of Socrates, the staff seek to lead the student to his best efforts in analysis, criticism, and taste. He is allowed freedom, and experimentation results. Errors are pointed out by the staff in the class criticism of finished work. Perfection, if secured by direct aid from the staff, and not by the student's own feeling and thought, is of questionable value as an educational by-product.

On visitors' day visiting artists discuss the exhibited work with the students but do not pass judgment or select winners.



Life Class at Work





# Allied Arts League

The purposes of the Allied Arts League are to organize all the majors in the School of Architecture and Allied Arts, to spread democracy among the students and to further encourage the non-competitive spirit that is an outstanding feature of this school in the University.

The activities of this year were the open house, held the first of the term, in honor of the new students and the new faculty members, and the banquet given in honor of C. Herrick Hammond, president of the American Institute of Architects, J. Monroe Hewitt, vice-president; and Fred Wilson, district director. The annual "Art Bust" followed the banquet as well as open house at the home of Mr. W. R. B. Willcox.

### OFFICERS

HARLOW HUDSON - - - - - *President*  
JOAN PATTERSON - - - - - *Secretary-Treasurer*

### COUNCIL

Harlow Hudson, *President*     Joan Patterson, *Secretary-Treasurer*

Kenton Hamaker, president Architecture club (an active organization of majors in Architecture and Interior Design, under the head of the League), Kathryn Kjosness, secretary-treasurer Architecture club, Dean Ellis F. Lawrence, faculty advisor, Fred Harris, faculty advisor.



Hamaker

Patterson

Kjosness

Gardiner





# MUSIC



Dean John Landsbury

## The School of Music

The outstanding undertaking of the School of Music this year was the informal Tuesday night music hour series. Professor George Hopkins was chairman of the recital committee and to his enthusiasm is due much of the success of the series, which was introduced primarily to create a new era of student interest in music. Both students and faculty members appeared in the programs.

Four faculty recitals were also rare treats of the year. Rex Underwood, violinist, Dr. John Mez, cellist, and Aurora Potter Underwood, pianist, presented "An Evening of Chamber Music," the opening numbers of which were two Spanish dances, followed by trios by Mozart and Saint-Saens. This was on October 24. An evening of French music was the second and given October 29. Rex Underwood and Aurora Potter Underwood featured in this with an entirely classical program by French composers. A joint recital by Dr. John Landsbury, pianist, and Arthur Boardman was given March 6. Due to the fact that Dean Landsbury had not been heard in concert for nearly five years, there was greater interest in the recital even than usual. The fourth was an organ recital by John Stark Evans during spring term. Mr. Evans also gave a Sunday afternoon recital at the First Presbyterian church in Portland. The organ on which he played is the largest in the state and of his own designing.

Not included in any of the various series of programs but of no less importance was the presentation of the second act of Richard Wagner's opera, "Faust," by Madame Rose McGrew's opera class, January 23.

Solo or joint recitals have been given frequently by senior music students and have furnished delightful programs.

With the exception of the Polyphonic choir, new organization under the direction of Arthur Boardman, head of the department of voice, all other organizations are either responsible to themselves or to the associated student organization.



Auditorium Interior







## University Symphonic Choir

The University Symphonic Choir, an organization comprised of what has been, in former years, the men's and women's glee clubs, made four appearances during the year. The first, the presentation of the St. Cecilia Mass, occurred December 8, in the last vesper service of fall term. January 20, it appeared with the Portland symphony Orchestra; April 13, in Seven Last Words, and participated with the Eugene Oratorio, in "The Creation," May 6. Professor John Stark Evans directed.



John Stark Evans

### Personnel

#### SOPRANO

Ruth Lawrence, Lucy Spittle, Irene Breum, Frances Drake, Elizabeth Graham, Virginia Beck, Thelma Kem, Catherine Snapp, Gladys Mack, Elizabeth Stimson, Helen Hutchinson, Emma Meador, Lucille Wirth, Elizabeth Gilstrap, Anne Bricknell, Jane Keeney, Harriett Roberts, Gretchen Moore, Bernice Brown, Marabel Braden, Olive Calef, Helen Voelker, Patricia Mahoney, Sara Addleman, Dena Lieuallen, Dorothy Davidson, Cecile Coss, Grace Burnett, Helen Ashliman, Evelyn Hollis, Nancy Thielsen, Catherine Starr, Ruby George, Irene Moore, Claire Oliver, Nihla Hines, Helen Elliott.

#### TENOR

Kenneth Kienzle, John Spittle, Dean Beistel, Paul Potter, Willard Jensen, Harry Molatore, Herbert Doran, Ellis Thomson, John Conder, Henry Culp, Hugh Stuessi, Fletcher Udall, William McNabb, Joe Gerot, Harold Kinzell, Kenneth Allen, Don Eva, Harold Fraundorf, Jack Davis.

#### ALTO

Katherine Laughrige, Nancy Taylor, Elaine Williams, Edris Greene, Helen Carlson, Dorothy Anne Jones, Margaret Beistel, Margaret Kilborn, Ethel Conway, Nancy Thomson, Juanita Kilborn, Helen Prang, Ethel Mackey, Katherine Bluhm, Phyllie Hartzog, Beryl Harrah, Golda Wickham, Thelma Bradley, Minnie Bell Herald, Albertina Hankey, Ellen Mills, Amy Hughes, Eloise Beaumonde, Katherine Blood, Mathilde Tuerck, Geraldine Gardner, Rose Simons, Doris McMorrin, Marjorie Allen, Dorothy Cooper, Anne Leadbetter.

#### BARITONE

Roy Keiser, Alan Kammerer, Rolla Reedy, Wendell Smith, Fred Calef, Robert Hall, Amos Lawrence, Wilbur Shannon, Edwin Cruikshank, Robert Patterson, Kenneth Tormoehlen, John McCulloch, Lee Johnston, Ray Foss, Thomas Johnson, George Harrington, John McMullen, Jack Engelbrecht, Art Johnson, Hugh Miller, Ed Fisher, John Dodds, Dale Robbins, Glenn Parker, Harold King, Ralph Coie, Gifford Nash.



University Symphonic Choir





John H. Stehn

## The University Band

A new year of activity for the University of Oregon band started with the appearance of John H. Stehn as director. William B. Sievers and W. J. Peterkin acted as assistant directors, while A. H. Wright again officiated as drum-major. Joe Freck, Jr., was manager of the band.

Two trips to Portland were made during fall term for football games, with broadcast over KGW and KEX both times. A concert was given at the Dad's Day dinner and also a Sunday afternoon concert, January 12. Still other concerts were prepared for winter and spring terms.

### Personnel

#### FLUTES

Robert Otto, Bobbie Walden

#### OBOES

Vernon Wiscarson, Dayton Skirving

#### BASSOON

John Finley

#### BASS CLARINET

Max Carman

#### SAXOPHONES

Alden Schwabauer, Ernest Alne, Norman Cool, Schuler Southwell, John Gantenbein, Clifton Iverson, Lawrence Wiggins, William Shumate, Rodney Irvin, Joe Haslinger.

#### TRUMPETS

Wallace Palmer, Albert Pinkerton, Jack Marshall, Henry Mumaw, Dalton Shinn, William Sievers, Wilbur Peterkin, Elmer Hauke, Delbert Kimberling, Francis Shimanek, Edwin Graham, Delmar Mitchelson, John Conder.

#### BARITONES

Lawrence Wiggins, Donald Foltz

#### CLARINETS

Sidney Hoffman, Carl Coad, Raymond Adams, Douglas Orme, Mahr Reymers, Gene Burt, Charles Ruggles, Clarence Veal, Neil Sheeley, Elmer Card, Eugene Ports, Marcus Woods, Burge Mason, Kenneth Ford.

#### ALTOS

Robert McHaley, John Gunther, Myron Blackwell, Arthur Woods, Ralph Coie, Ilo Wilson.

#### TROMBONES

Ray Hardman, Philip Hammond, Iral Gosselin, John Runyan, Charles Allen, Dale Robbins.

#### EUPHONIUM

Donald Foltz

#### BASSES

Byron Patterson, Dave Totten, William Levaney, Jesse Bradley, Remington Flynn.

#### DRUMS

Clarence Craw, Roy Ford, Lewis High



The University Band





## The University Orchestra

The sixty-piece orchestra, conducted by Rex Underwood, appeared in concert, January 19, during the vesper hour. Three numbers were played including the overture to the Beethoven composition, Egmont, and Haydn's Symphony No. 13. Miss Esther Wicks, violinist, with the string orchestra, played Bach's Air for the G String.

The annual tour of the organization was made during spring vacation.



Rex Underwood

### Personnel

#### VIOLIN

Bertha Alm, Kenneth Brown, John Caswell, John Doherty, James Dutton, Helen Elliot, Lawrence Fisher, Roy Ford, Roma Gross, Josephine Howard, Lois Howe, Estelle Johnson, George Kotchik, Frieda Kester, Mabel Kullander, Rod Lamont, Thelma Lund, Martha Moore, Arthur Olsen, Juanita Oskins, Douglas Orme, Geraldine Thompson, Margaret Sweeney, Esther Wicks, Boxanna Waldorf, Beulah Wynd, Bertha Zachary, Minnie Elmer, Beulah Gore.

#### VIOLA

Dorr Hoffman, Helene Koke, Gifford Nash, Martha Patterson, Clarence Veal.

#### CELLO

Ruth Bryant, Edris Greene, Jack Mayer, Roberta Spicer, Miriam Stafford.

#### CONTRA BASS

Corinne Combs, Mike Gross, Ruth Van Schoonhoven.

#### FLUTE

Maxine Moore, Robert Otto, Robert Walden.

#### OBOE

Adrian Schroeder, Vernon Wiscarson

#### CLARINET

Kenton Hamaker, Paul Vernier, Marcus Woods

#### BASS CLARINET

John Finley

#### TRUMPET

William Sievers, Lawrence Wagner

#### HORN

Ralph Coie, Arthur Johnson

#### TROMBONE

Ray Hardman, Dale Robbins

#### TYMPANI

John Stehn

#### HARP

Doris Helen Patterson

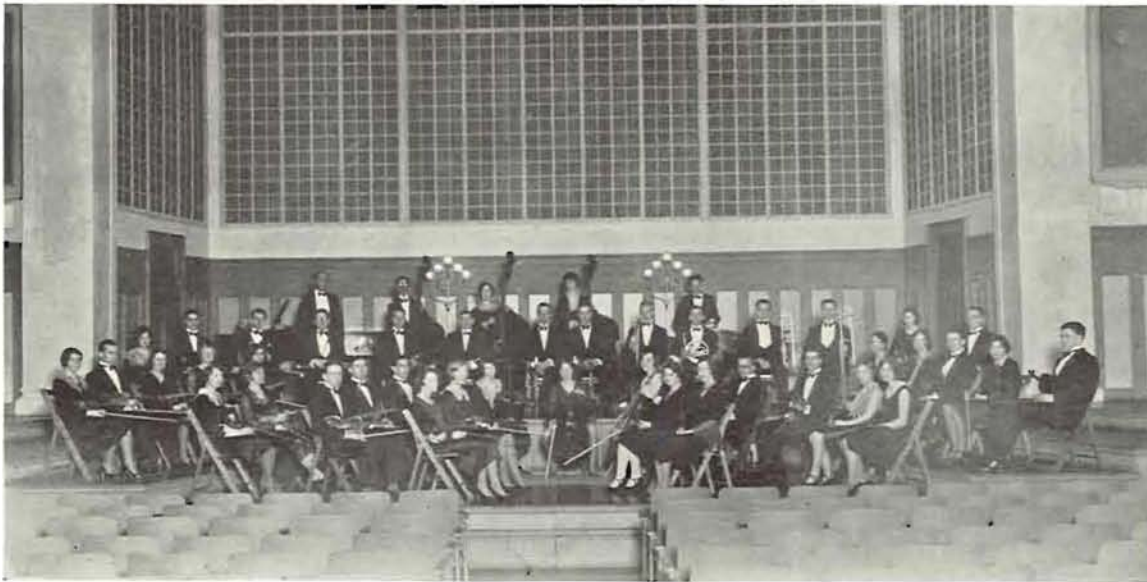

University Orchestra





Above: Phi Beta

Below: Mu Phi Epsilon

## Phi Beta

The outstanding activity of Phi Beta, women's national professional fraternity of music and dramatic art, was the presentation of two plays, February 5, "From the Book of Wonders" by Mrs. Alice Ernst and "Getaway" by Mrs. Eric W. Allen. Members appeared in various student and other programs throughout the year.

### MEMBERS

Marguerite Spath, Katherine Starr, Estelle Johnson, Mabel Kullander, Bertha Alm, Diana Deininger, Constance McKenzie, Norma Jacobs, Lova Buchanan, Margaret Turner, Nelda Cooper, Norma Lyons, Helen Laurgard, Roma Gross, Jean Williams, Helen Althaus, Theresa Kelly, Irma Logan, Cecile Coss, Margaret Whiting, Helen Wise, Ruth Bryant, Helen Robinson, Dorothy Lindeman.

### ASSOCIATE MEMBERS

Mrs. G. A. Ross, Mrs. Earl M. Pallett, Mrs. John J. Rogers, Mrs. Ernest G. Moll, Mrs. Bryant DeBarr, Maude Engstrom, Mrs. Alice Ernst, Irene Grant, Alvina Honey, Susan Howard, Constance Roth, Florence Shumaker, Mildred Young, Mrs. Powell Plant.

## Mu Phi Epsilon

Mu Phi Epsilon, women's national honorary music fraternity, presents annually eight programs on the campus and in the community. Its annual formal concert was given February 6. The annual breakfast for initiates was an event of February 9. A Founders' Day dinner, November 13, and a patroness tea, spring term, were among its activities.

### MEMBERS

Mrs. Prudence E. Clark, Meltrude Coe, Doris Helen Patterson, Josephine Howard, Mrs. Emilienne Roach, Geraldine Gardner, Esther Wicks, Juanita Oskins, Mrs. Marjorie Evans, Mrs. Anne Landsbury Beck, Frances Pierce, Wanda Eastwood, Agnes Petzold, Mrs. Edythe Hopkins, Mrs. Gwendolyn Hayden, Daisy Belle Parker, Edith McMullen, Evelyn Dew, Madge Calkins Hampton, Mary Clark Riggs, Bernice Neher Finley, Margaret Cummings, Margaret Skavlan, Mrs. Rose Stacks, Anne Maler, Berenice Zeller, Charlotte Winnard, Pauline Guthrie, Dena Lieuallen, Irene Moore, Sarah Addleman, Esther Saager.



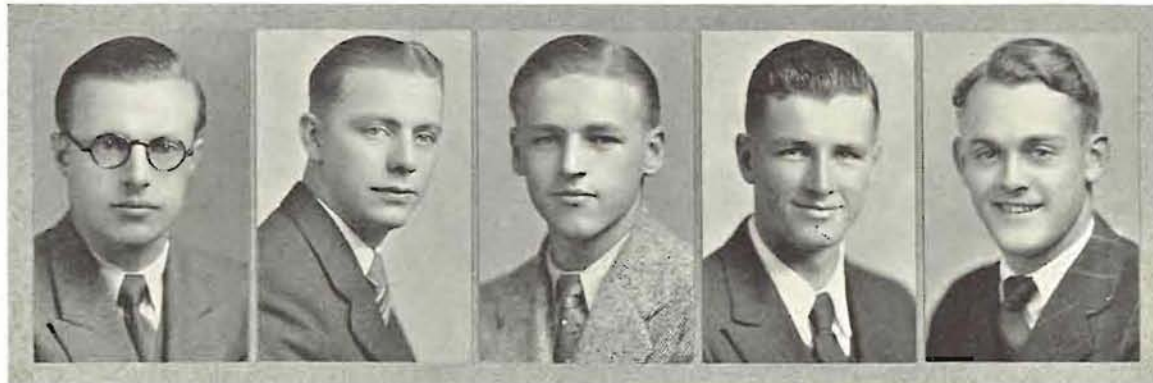

Veal

Reynolds

Freck

Ralston

Carver

The senior or general managership of musical activities for the year of 1929-30 was in the hands of Clarence Veal. Junior or special managers were Jasper Reynolds, orchestra; Joseph Freck, band; Stewart Ralston, men's glee club; Donald Carver, women's glee club. These positions represent responsibility and those who are selected for them must have shown outstanding ability and willingness in their underclass years, by doing such things as ushering and assisting the managers in various ways. The office of senior manager is highly competitive as it is filled from the ranks of junior managers, the present manager having held the position of orchestra manager last year. Their duties are to plan and arrange for tours of the organizations, and they are rewarded at the end of the year with the emblem of the group they have served. The junior managers are chosen by the general manager and approved by the music committee, a sub-committee of the executive council.

## Phi Mu Alpha

Men's professional musical honorary, Phi Mu Alpha, sinfonia fraternity, includes in its membership well-known artists, faculty members and students.

### HONORARY MEMBERS

Dr. Willem van Hoogstraten, David Campbell

### FACULTY MEMBERS

Dr. John J. Landsbury, Louis P. Artau, George P. Hopkins, John Stark Evans, Arthur M. Boardman, Roy Bryson, Rex Underwood.

### STUDENTS

Harold Ayres, Kenneth Brown, George Barron, Murlin Drury, Roy Ford, Vinton Hall, Clarence Veal, Vernon Wiscarson, Marcus Woods, Don Eva, Robert Gould, Edward Fisher, George Kotchik, William McNabb, John McMullen, Kenneth Roduner, Herbert Pate, Jack Benefiel, Earle Leslie.

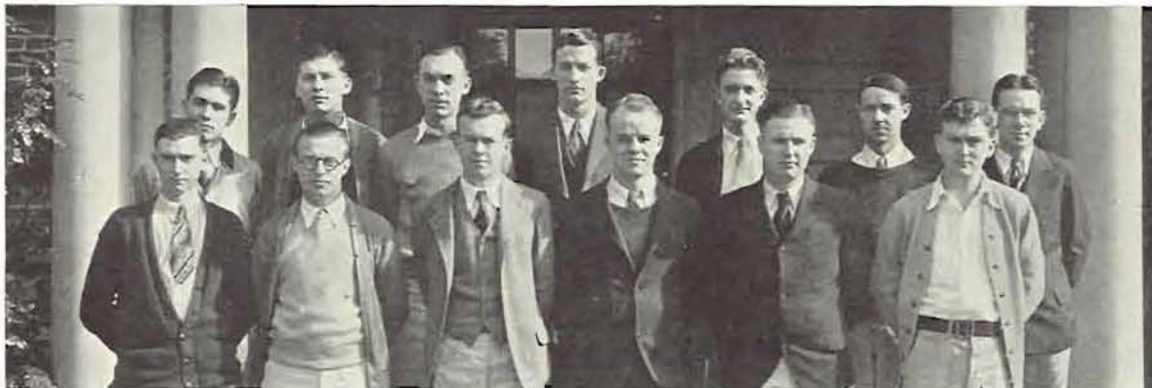



Professor George Hopkins, James Dezendorf, Florence McNerney, Kenton Hamaker (chairman),  
Professor John Stark Evans

## Concert Series

World famed artists are brought to the campus under the auspices of the associated students through the music committee of the executive council.

The series for 1929-30 comprised four concerts, that of Paul Kochanski, violinist, December 5; Arthur Boardman, tenor, January 7; Portland Symphony Orchestra under the direction of Willem van Hoogstraten, January 20; Smallman a Capella choir, February 25.

The Kochanski concert was the master violinist's second appearance in Eugene. His repertoire included one of his own compositions entitled "Flight," which he has dedicated to Charles A. Lindbergh.

Arthur Boardman, who came directly from preeminence in Italy to lead in the performance of Verdi's "Requiem" last spring, and who immediately became head of the voice department of the school of music, presented the second concert of the series.



Dr. Willem van Hoogstraten

The highlight of the season was the appearance of the Portland Symphony Orchestra directed by Dr. Willem van Hoogstraten. The appearance was also the second in Eugene for the organization, since when there was wide demand for a re-engagement. Dr. Hoogstraten holds the degree of doctor of music, having had it conferred upon him by the University of Oregon in recognition of his outstanding work. In conjunction with the concert the University choir appeared as a special added feature.

Completing the series, the Smallman a Capella choir presented a program typifying the creative ability of its director, John Smallman. It had just finished a transcontinental tour at the time of the presentation.





## The Polyphonic Choir

The Polyphonic choir made its debut in the last vesper service of fall term. In so doing it took its place among the major music organizations and is thought to be the only amateur choir of its kind on the coast. Its repertoire is selected from the works of Palestrina, Di Lusso, Arcadelt, Eccard, Bach, Handel, Haydn, Mozart and those of the Russian school as well as modern and romantic composers. Only a few other such organizations exist of this type. Much credit is due Arthur Boardman, new head of the voice department, who has undertaken and made such a success of the organization. Harold Ayres served as accompanist.

### Personnel

#### SOPRANOS

Bertha Alm  
 Sarah Addleman  
 Hellen Ashliman  
 Margaret Breshears  
 Bernice Brown  
 Grace Burnett  
 Thelma Chappell  
 Cecile Coss  
 Maude Engstrom  
 Ruby George  
 Ruth Griffin  
 Pauline Guthrie  
 Charlotte Brosius  
 Dena Lieuallen  
 Dena Leuallen  
 Lucy Norton  
 Velma Powell  
 Elizabeth Prindle  
 Esther Saager  
 Margaret Simms  
 Catherine Snapp  
 Martha Lee Taylor  
 Nancy Thielsen  
 Helen Voelker

#### ALTOS

Amelia Anderson  
 Anne L. Beck  
 Katherine Blood  
 Helen Carlson  
 Margaret Cummings  
 Wanda Eastwood  
 Minnie Heral  
 Barbara Hollis  
 Amy Hughes  
 Anne Leadbetter  
 Dorothy Jones  
 Agnes Petzold  
 Rose Simons  
 Marguerite Spath  
 Winifred Tvson

#### BARITONES

Ralph Coie  
 Ole Frigaard  
 Thomas Johnson  
 Alan Kammerer  
 Gifford Nash  
 Eugene Pearson

#### BASSOS

George Barron  
 Edward Fisher  
 Paul Frese  
 Eugene Love  
 Dale Robbins

#### TENORS

Kenneth Allen  
 Jack Davis  
 Don Eva  
 Joseph Gerot  
 Arthur Hansen  
 Clifton Iverson  
 Felix LeGrand  
 William McNabb  
 William Pollard  
 William Sievers  
 John Spittle  
 Ilo Wilson



Arthur Boardman





*"In vain pursuits the random years have flown;  
What gain is mine from summers overthrown?  
The friends of yore are numbered with my  
foes;  
The lilies fall, the roses all are blown."*

HAFIZ



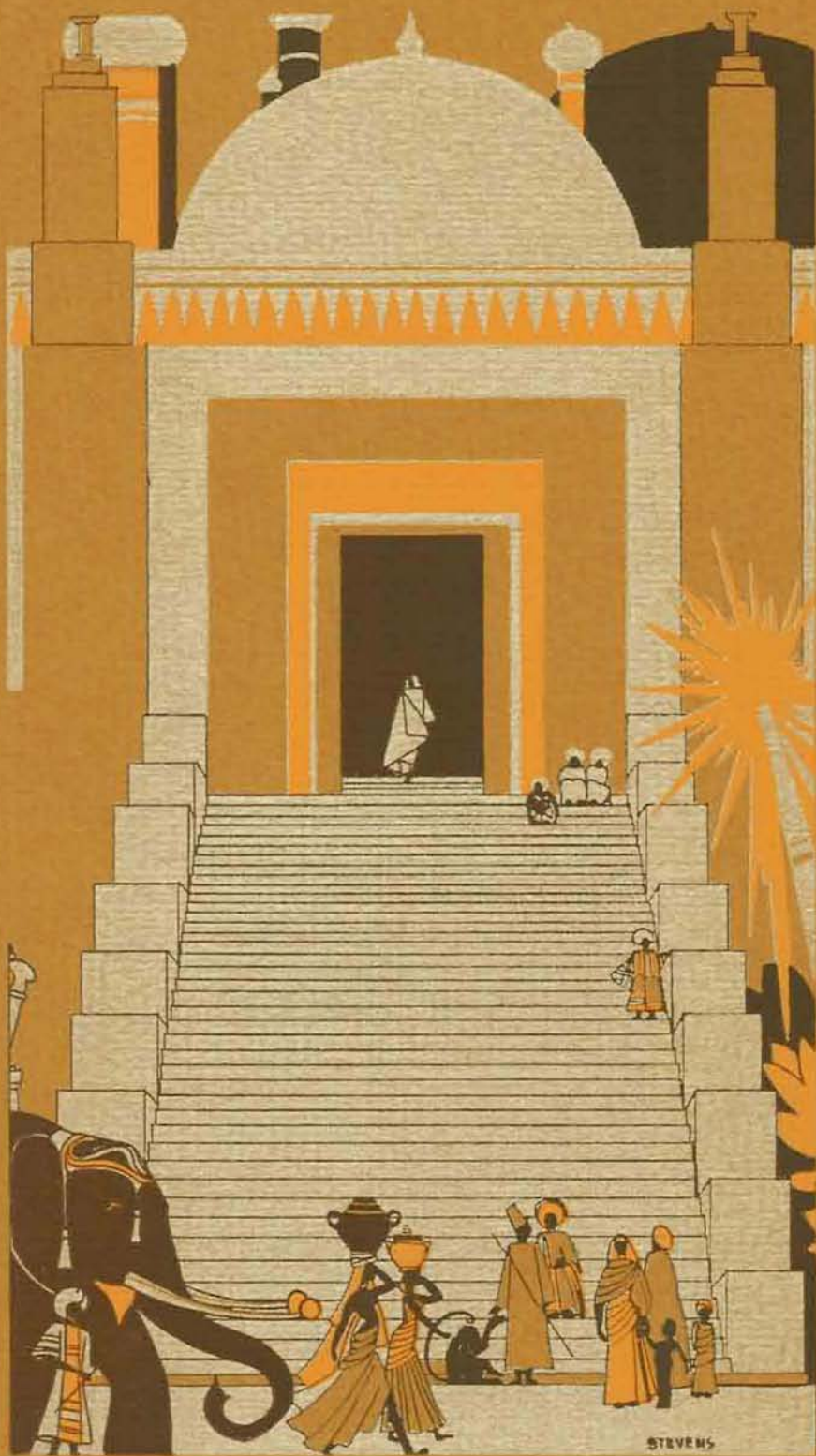

# ACTIVITIES





## PUBLICATIONS



Lester McDonald

## The 1930 Oregana

The ultimate goal to be achieved by the staff of the Oregana is a comprehensive record of student body activities, and an accurate picture of campus life. A publication that will ring true to the spirit of the University and revive many pleasant reminiscences of college days to the student after he leaves the campus is what this book is intent on accomplishing.

A theme? All good annuals as a rule have a theme and not because it is an "old Spanish" custom either. To merely make a chronological survey of campus life would accomplish the primary purpose of an annual, yet it would fall far short of a pleasing presentation of the subject. Beauty of design and

good writing, while secondary to accuracy of interpreting student life, is vitally necessary for an annual to be a success.

An Eastern flavor is put into the Oregana with the adoption of a Hindu theme. The practice of correlating the theme with the institution which it represents is fast becoming extinct for the reason that originality, the quality which makes one book different from the next one, cannot be based from year to year upon the same theme. The editors of this book feel that the contents make its relationship with the University so self evident that a theme is not necessary to convey this impression. Divorcing themselves from this practice the staff have planned an unique presentation of campus life with the hope that it will be a new and interesting slant on an old subject.

Lester McDonald, junior in journalism, is the editor of the 1930 Oregana. The trio who, together with the editor comprise the editorial board of the Oregana are Henrietta Steinke, associate editor; Wilfred Brown, assistant editor; and Martha Stevens, art editor.



Steinke

Stevens

Brown





John Wade Nelson

## Oregana Business Staff

When it comes to financial responsibility the business department of the Oregana carries more of it than any other campus publication. The problem that surrounds the job of collecting and distributing over \$12,000 annually is a large and exacting one. It involves not only raising this money from students and organizations on the campus but wisely spending it on quite a large and complicated publication venture. As business manager of the Oregana, John Nelson, last year's manager, assumed this task with the aid of an able staff comprised of Dean Creath and Bob Allen, as assistant managers; Virginia Sterling, office manager; Renee Nelson, organization manager; Bradshaw Harrison, advertising manager;

and Roger Bailey and Gordon Goodpasture, assistant advertising managers.

A new idea of securing advertising revenue was evolved by John Nelson, which proves more effective than former systems. Due to high cost of producing a year book advertising rates need to be much higher than they are worth to business men. This, which has been a strong obstacle for advertising solicitors, has been overcome by eliminating all advertising space from the Oregana and substituting for it special subscriptions from the various down-town merchants. The staff offers to their former advertisers a copy of the Oregana with their name embossed in gold on the cover and the listing of their business within the book for the price of ten dollars.

Roger Bailey has been outstanding in promoting this new advertising scheme.

Circulation for this year has surpassed by a wide margin that of previous years. The students behind the circulation drive, which was carried on at the first of the fall term, are Betty Beam and Bob Miller.



Robert Allen

Virginia Sterling

Dean Creath





Rogers, Deininger, Smith, Kirk, Taylor, Thomas, Miller, Patrick, Gale, Henderson, Schroeder  
 Newman, Van Dine, Klemm, Brown, Brooks, Duniway, Reid, Hurlburt, Nelson, Dobbins, Morrison  
 Ansley, Yerger, Hall, Bricknell, Shaner, Bennett, Sylvester, Ely, Marshall, White, Dunbar  
 Keep, Crowell, Nelson, Fitch

## Section Editors

Margaret Brooks, *Literary*  
 Diana Deininger, *Seniors*  
 Carol Hurlburt, *Drama*  
 Elaine Henderson, *Art*  
 Mary Klemm, *Forensics*  
 Joe Brown, *Athletics*  
 Dorothy Kirk, *Women*

Elise Schroeder, *Administration*  
 Dorothy Thomas, *College Year*  
 William White, *Publications*  
 Harry Van Dine, *R. O. T. C.*  
 Mildred Dobbins, *Sororities*  
 Barney Miller, *Fraternities*  
 Jean Patrick, *Independents*

Neil Taylor, *Juniors*  
 Ruth Newman, *Music*  
 Wells Smith, *Honoraries*  
 Willis Duniway, *Law*  
 Nels Nelson, *Cartoons*  
 Margaret Reid, *Index*  
 Herman Seminov, *Medical*

Ray Rogers, *Photographs*

Thornton Gale, *Underclass*

## General Staff

Evelyn Shaner, *Literary*  
 Louise Ansley, *Seniors Assistant*  
 Jack Dunbar, *Publications Assistant*  
 Anne Bricknell, *Forensics Assistant*  
 Lawrence Parks, *R. O. T. C. Assistant*  
 Beth Salway, *Women's Assistant*  
 Mack Hall, *Athletics Assistant*  
 Ralph Yergen, *Athletics Assistant*  
 Tom White, *Athletics Assistant*  
 Edward Thorstenberg, *Medical Assistant*

Lenore Ely, *Administration Assistant*  
 Beatrice Bennett, *College Year Assistant*  
 Dorothy Morrison, *Honoraries Assistant*  
 Shirley Sylvester, *Sororities Assistant*  
 Laurence Fischer, *Fraternities Assistant*  
 Bernice Congleton, *Independents Assistant*  
 Isabel Crowell, *Index Assistant*  
 Marion Keep, *Index Assistant*  
 Thelma Nelson, *Index Assistant*  
 Janet Fitch, *Index Assistant*

## Art Staff

Jack Marshall, *Assistant*  
 Ione Wedemeyer, *Assistant*

Kenton Hamaker, *Assistant*  
 Lu Liston, *Assistant*



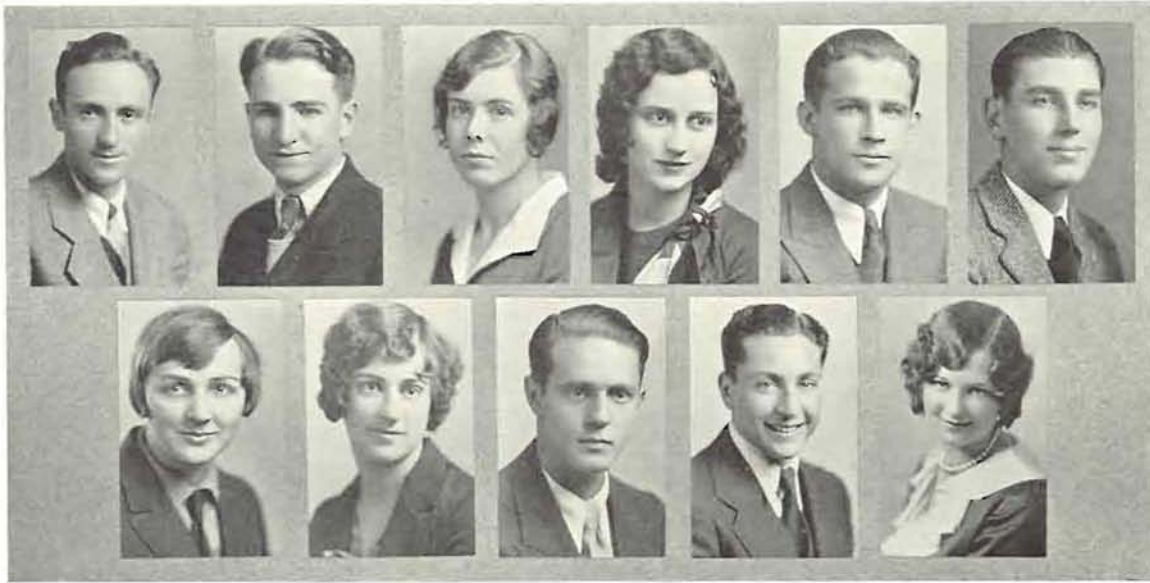

Harrison, Bailey, Beam, Nelson, Hammond, Goodpasture  
 Gill, Mack, Miller, David, Ely

## General Business Staff

Bradshaw Harrison, *Advertising Manager*  
 Roger Bailey, *Assistant Advertising Manager*  
 Donna Gill, *Assistant Advertising Manager*  
 Philip Hammond, *Advertising Solicitor*  
 Gordon Goodpasture, *Advertising Solicitor*

Betty Beam, *Circulation Manager*  
 Robert Miller, *Circulation Manager*  
 Renee Grayce Nelson, *Organization Manager*  
 Lenore Ely, *Publicity Manager*  
 Gladys Mack, *Assistant Office Manager*

## Section Heads

Connie Baker  
 Marion Camp  
 Hope Shelley

Dorothy Dundore  
 Joe Stoll  
 Ed Wells

Arthur Potwin  
 Hal Paddock  
 Dave Winins

John Long  
 Harriet Meyers  
 Ruth Dundore

## Assistants to Section Heads

Ethel Linklater  
 Nancy Thompson  
 Dulcie Lytsell  
 Beryl Harrah  
 Wilmadene Richolson  
 Nellie May Hadfield  
 Dulce Butterfield  
 Virginia Tomkins  
 Elma Van Wey  
 Mary Agnes Hunt

Marjorie Needham  
 Elizabeth Painton  
 Kathryn Perigo  
 Rose Simons  
 Margaret Ansley  
 Madeline Snyder  
 Mildred Sinniger  
 Cal Bryan  
 Don Guild  
 Don Carver  
 John Penland

Jack Baker  
 Walt Evans  
 Bob Hardy  
 Ed Bissell  
 Bud Lutchter  
 Rudolph Crommelin  
 Ken Tormoehlen  
 Alden Schwabauer  
 Manuel Schnitzer  
 Francis Sturgis  
 Hobart Wilson

Byron DeWilde  
 John Marshberger  
 Don McCormick  
 Kenneth Jette  
 Wayne Emmett  
 Larry Wiggins  
 Dick Jackson  
 Harold Oliver  
 Art Schaefer  
 Leslie Dunlap





Arthur L. Schoeni

## The Oregon Emerald

The Oregon Emerald, published daily with the exception of Sunday and Monday by the Associated Students of the University of Oregon, represents more than a mere conveyor of campus news. It is an institution continually striving for the betterment of campus conditions and the rights of students. Guided by Editor Arthur Schoeni, it wields an influence over the campus, and its power is judiciously governed by its editorial board and various publication committees.

Aside from publishing news, the Oregon Emerald has promoted this year various successful campus projects. The KORE radio broadcast contest for living organizations on the campus as well as a cartoon

contest was sponsored under the auspices of the Emerald. It was also co-sponsor of International week held on the campus Winter term.

The most noticeable improvement made this year was the enlarging of the newspaper to a standard eight column page, and the adoption of the latest improved body type which facilitates easier reading. The increase in the size of the paper necessitated running two linotypes where only one ran continually last year.

Under the editor-in-chief, Arthur Schoeni comes Vinton Hall, managing editor. Aiding Art Schoeni in directing the editorial policies of the Emerald are four editorial writers: Ron Hubbs, Ruth Newman, Rex Tussing, and Wilfred Brown.

Occasionally special editions are published. When Dr. Spears arrived on the campus a six-page edition was gotten out. In the Winter term a "Battle of the Sexes" was waged in the editorial department when the women were permitted to exclusively publish an edition that was followed shortly after by another one solely of masculine origin. The "Green Goose" scandal edition humorously showed how it should not be done in polite newspaper circles.

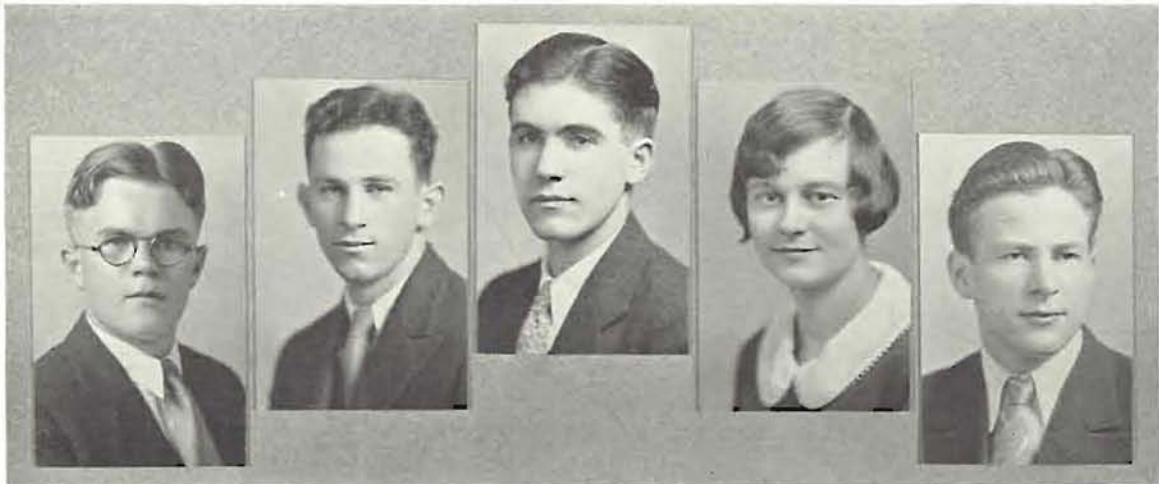

Brown

Hubbs

Hall

Newman

Tussing







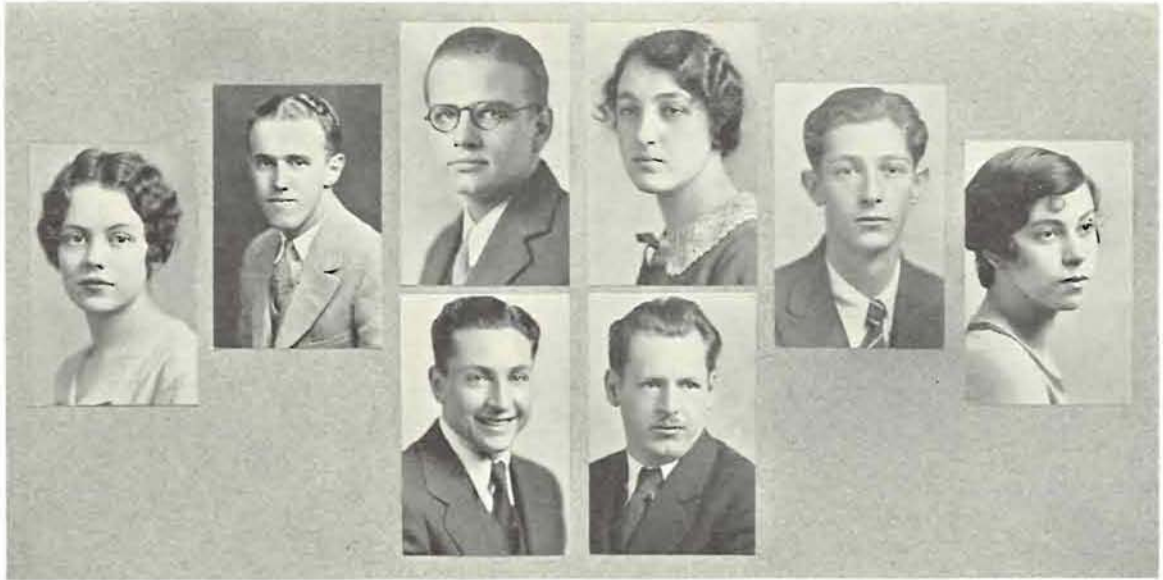

Van Kimmell, Van Dine, Kaufman, Klemm, Griffin, Shaner  
David, Crow

## Upper News Staff

At the end of the preceding spring term the managing editor appoints seven experienced Emerald workers to edit important departments of the newspaper. The selected seven comprise an upper news staff vital to the backbone of the entire editorial organization. The sports, society, and literary editors are on the upper staff as well as the chief night and make-up man. News from other universities come into the Emerald regularly through the Pacific Intercollegiate Press association. This is handled by the P. I. P. editor editor who is also on the upper news staff.

### Upper News Staff

HARRY VAN DINE	-	-	-	-	-	-	-	-	-	<i>Sports Editor</i>
PHYLLIS VAN KIMMELL	-	-	-	-	-	-	-	-	-	<i>Society Editor</i>
MYRON GRIFFIN	-	-	-	-	-	-	-	-	-	<i>Literary Editor</i>
VICTOR KAUFMAN	-	-	-	-	-	-	-	-	-	<i>P. I. P. Editor</i>
RALPH DAVID	-	-	-	-	-	-	-	-	-	<i>Chief Night Editor</i>
CLARENCE CRAW	-	-	-	-	-	-	-	-	-	<i>Make-up Editor</i>
MARY KLEMM	-	-	-	-	-	-	-	-	-	<i>Assistant Managing Editor</i>
EVELYN SHANER	-	-	-	-	-	-	-	-	-	<i>Theatre Editor</i>





Kimball, Ballantyne, Hurlburt, Thompson, Blais, Werschkul, Shaw, Wilson, Bellinger  
 Proctor, Conly, Bricknell, Nelson, Hall, Reid, Macduff, Waffle  
 Yergen, Brown, Erickson, Painton, Harcombe, Goodnough, Gale, Stienke, Calderwood

## Reportorial Staff

The aim of the editorial department of the Daily Emerald is to completely cover the campus and other sources from which potential Emerald news can be derived. A general reportorial staff of twenty-one students do the "leg work" on the campus, writing a large part of the thousands of words required to fill the Emerald every day. Apart from the general news staff there are the sports writers who work under Harry Van Dine in covering athletics. It is on these staffs that the future Emerald editors serve their apprenticeship.

### General News Staff

David Wilson  
 Henry Lumpee  
 Lavina Hicks  
 Barbara Conly  
 Thornton Shaw  
 Anne Bricknell  
 Lois Nelson

Betty Anne Macduff  
 Elizabeth Painton  
 Jane Archbald  
 Jack Bellinger  
 Bob Guild  
 Carol Werschkul  
 Evelyn Shaner

Robert Allen  
 Thornton Gale  
 Kathryn Feldman  
 Rufus Kimball  
 Betty Harcombe  
 Thelma Nelson  
 Sterling Green

### Sports Writers

Jack Burke, *assistant editor*

Ralph Yergen  
 Brad Harrison  
 Edgar Goodnough

Phil Cogswell  
 Beth Salway  
 Lucille Chapin





William Hammond

## Business Department of Emerald

The business department of the Daily Emerald points to statistical surveys, increased advertising linage, and a new copy department, as significant accomplishments for this year of which they are directly responsible.

The attitude of the business department toward successful newspaper management is well exemplified in their attempt to scientifically analyze the interests of Emerald readers by means of a well planned campus survey. Edward Publos, Emerald statistician, was in charge of this survey and gained distribution of questionnaires by the help of Alpha Delta Sigma, advertising honorary.

Tony Peterson, advertising manager, and Addison Brockman, foreign advertising manager, are proud of the fact that for the Fall and Winter terms they have been able to beat each month the advertising linage of the same month of the previous year.

Foreign advertising as conducted by Addison Brockman seems to be upon impressing national advertisers the value of the college newspaper as an advertising medium. This is evident in the increase in space and number of foreign advertisers.

With the primary purpose of giving students who specialize in advertising at the University a chance to gain practical experience, the business department this year established a copy department headed by Jean Patrick, manager, and Betty Carpenter as her assistant. Opportunity is given the energetic advertising students to take over local display accounts handling all copy work and representing town merchants as their advertising agent. Improvement in copy and increase in linage can largely be contributed to this department. "Sez Sue," the novel shopping column being run every Friday in the Emerald under the direction of Betty Hagen and Nan Crary is an example of progressive advertising.



Weber

Peterson

Jackson

Brockman



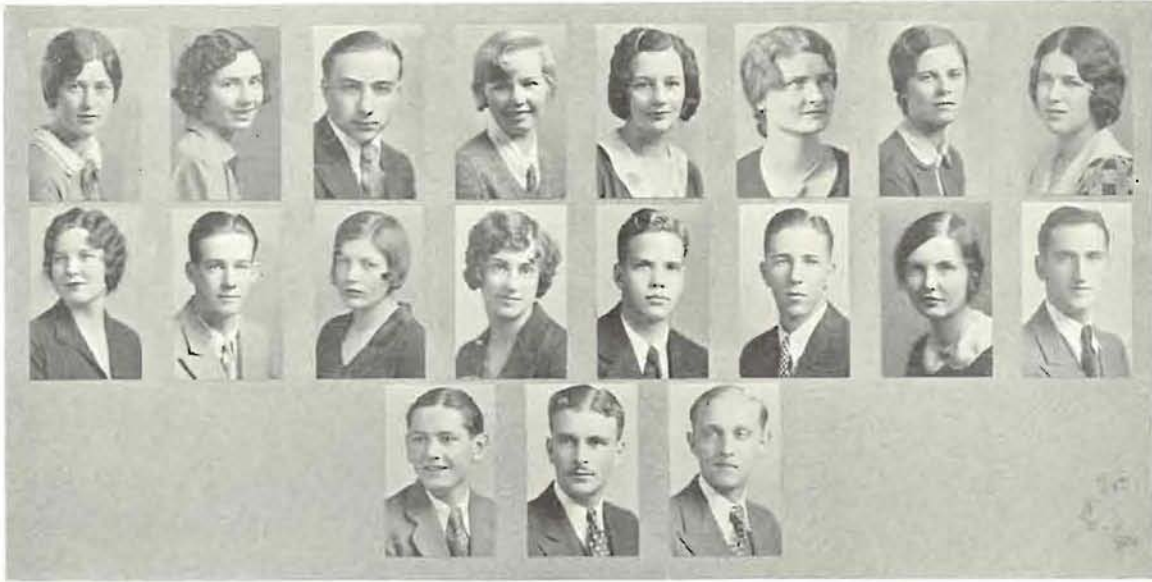

Covington, Reed, Carpenter, Mack, Rogers, Samuels, Laughrige, Foth  
Gurney, Sullivan, Pubols, Patrick, Tremblay, Hagen, Crary, Warnick  
Gregg, Foster, Kester

### General Business Staff

Bill Hammond, <i>business manager</i>	Dot Ann Warnick, <i>secretary</i>
George Weber, Jr., <i>associate manager</i>	Jack Gregg, <i>assistant advertising manager</i>
Tony Peterson, <i>advertising manager</i>	Ina Tremblay, <i>assistant advertising manager</i>
Larry Jackson, <i>circulation manager</i>	Betty Carpenter, <i>assistant copy manager</i>
Addison Brockman, <i>foreign advertising manager</i>	Edwin Pubols, <i>statistical department</i>
Jean Patrick, <i>manager of copy desk</i>	Kathryn Laughrige, <i>professional division</i>
Betty Hagen, <i>women's specialty advertising</i>	

### Executive Assistants

Ned Mars, Helen Sullivan, Bernadine Carrico, Fred Reid

### Advertising Solicitors

Harold Short, John Painton, George Branstator, Gordon Samuelson, Auten Bush, Jack Wood, Nan Crary,  
Russell Curtiss, Esther Scarborough, Katherine Scarborough

### Office Assistants

Beth Thomas, Marian McIntyre, Carol Werschkul, Nancy Taylor, Ruth Covington, Ruth Milligan, Jane  
Lyon, Elaine Wheeler, Nara Jean Stewart, Ellen Mills

### Production Assistants

Vincent Mutton, Fred Hellberg, Edith Sennatt, Ed Kerby, Edith Mack



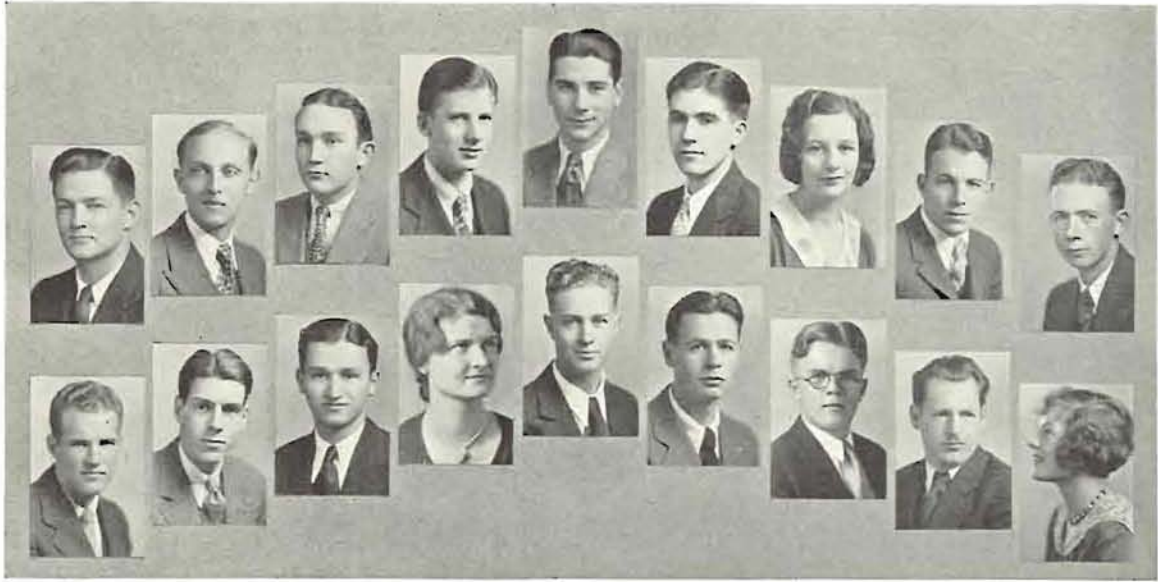

Hammond, Kester, R. T. Hall, Bush, Weber, V. Hall, Tremblay, Brockman  
Neveau, Reed, Tonkon, Hagen, Schoeni, Pigney, Brown, Craw, Hicks

## Emerald "O"

As an honorary society the Emerald "O" serves as an incentive to campus journalists by inviting to membership those who have done the most outstanding work on the Daily Emerald. At a banquet held at the end of each spring term an award in the form of an Emerald "O" pin is made to the most efficient staff members of the current year. Present members of the Emerald "O" are: Wilfred Brown, Joe Pigney, Harry Tonkon, Osborne Holland, Clarence Craw, Vinton Hall, Josephine Stofiel, Mary Klemm, Cleta McKennon, George Weber, Betty Hagen, Addison Brockman, Harold Kester, Ina Tremblay, William Hammond, Charles Reed, Arthur L. Schoeni, Robert T. Hall, Lavina Hicks, Lawrence Mitchelmore, and Jack Hempstead.

### Prizes Awarded at Emerald Banquet

Addison Brockman, *best advertising salesman*  
 Betty Hagen, *best advertising saleswoman*  
 Wilfred Brown, *best general reporter*  
 Mary Klemm, *second best reporter*  
 Cleta McKennon, *third best reporter*  
 Louise Gurney, *best assistant in business office*  
 Charles Reed, *excellence in business office*  
 Dorothy Ann Warwick, *excellence in business office*  
 Ted Hewitt, *best individual advertising work*

Joseph Barry, Beatrice Bennett, *best assistant night editors*  
 Dorothy Thomas, Carol Hurlburt, Lois Nelson, *greatest number of short stories*  
 Lavina Hicks, *best department editor*  
 Lawrence Mitchelmore, *best day editor*  
 Carl Gregory, *second best day editor*  
 Charles Barr, *best night editor*  
 Ralph Millsap, Harry Tonkon, *best individual reporters*





## Old Oregon

Radiating Oregon spirit and transmitting to graduate students news of campus activities and the University are the twofold purpose of "Old Oregon," a monthly magazine published by the Alumni Association of the University of Oregon. For the last six years Miss Jeannette Calkins has edited "Old Oregon," putting her enthusiasm into its pages, and ever striving to improve and enlarge this alumni organ.

The present staff which works with Miss Calkins in turning out this publication are: Margaret Boyer, assistant editor and circulation manager; Delbert Addison, sports editor; John Wade Nelson, advertising manager; and Jack Spencer, assistant advertising manager.

Aside from increase in national advertising lineage and forward steps made in the editorial department, arrangements were completed this year so that every senior who graduates will have included in his diploma fee a one year subscription to "Old Oregon" as well as membership in the Alumni Association.

Having started in March, 1919, as a small, irregularly published magazine it has grown under the guidance of three different editors to its present magnitude where it is recognized as one of the best monthly alumni publications, and can boast of a four-color cover each month.

An editorial aim of "Old Oregon" is to spread a spirit of friendliness and intimacy among former students of the University; a spirit which is characteristic of the title of the magazine. Miss Calkins believes that the mission of her publication is to convey news of alumni members and their friends, and she has her staff completely cover every available source for news of former Oregon students. There are more than enough national magazines covering specifically every conceivable topic, but there is one field that the alumni magazine can hope to satisfy, and that is telling alumni readers about their friends and former college associates, in spite of the fact that they may be scattered all over the globe. Thus "Old Oregon" strives to give its readers news of alumni and accurate knowledge of the University of today and tomorrow.



Jeannette Calkins



Margaret Boyer

John Wade Nelson

Delbert Addison





Huffaker, Faville, Carpenter, Allen, Hall

## University Press Publication Committee

The responsibility of publishing three, regularly-issued magazines as well as a series of pamphlets written by professors and students making scientific researches in various scholastic fields at the University, rests with the University Press Publications Committee, headed by Dean Eric W. Allen, of the school of journalism. This committee controls a budget out of which is spent annually a large sum of money in the publication field.

The magazines under their supervision are: "The Oregon Exchanges," a bi-monthly edited by Prof. George S. Turnbull, for newspaper editors throughout the state; "The Oregon Law Review," another bi-monthly edited by Charles G. Howard of the law school for the State Bar Association, and "The Commonwealth," published every other month of the school year by the school of applied social science. All three of these magazines have state-wide distribution and are examples of the service rendered the state by the University of Oregon.

The University Press Publications Committee consists of Dean Allen, chairman;

Carl L. Huffaker, professor of education; David E. Faville, dean of the school of business administration; Charles E. Carpenter, dean of the law school; Earl L. Packard, professor of geology; Philip A. Parsons, dean of the school of applied social sciences; M. H. Douglass, University librarian; and Robert C. Hall, superintendent of the University Press.

The University offers a series of publications gotten up by professors and students making advance studies in specialized fields in exchange for the publications of other learned societies, institutions and universities throughout the country. Prior to June, 1926 the publications committee issued twenty pamphlets, each on a different and unrelated subject and yet under the same listing. Since 1926 the committee felt it wise to issue them under a more detailed classification. To accomplish this they publish a business administration series, an education series, geology series, journalism series, language and literature series, mathematics series, physical education series, plant biology series, and psychology series.





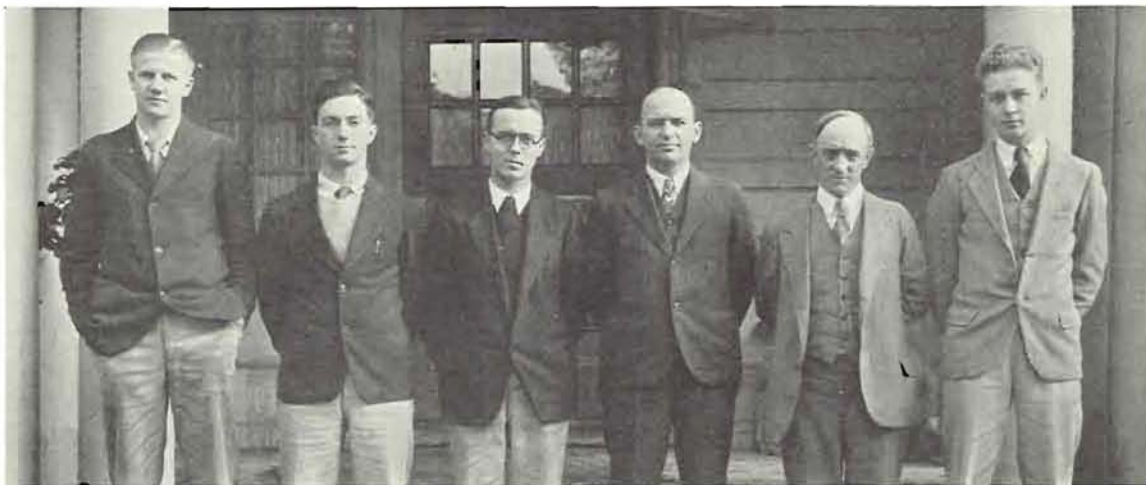

Horn, Stoddard, McDonald, Benefiel, Turnbull, Schoeni

## Publications Committee of Executive Council

The publications committee of the Associated Students of the University was reorganized in the Spring of 1929, in accordance with an amendment passed by the students. This group consisting of seven members, not only serves in an advisory capacity to the executive council of the student body, but it also has a strong hand in the naming of editors and managers of the Emerald and Oregona.

After members of the staffs of the two publications nominate candidates to fill chief positions, it is the duty of the publications committee to recommend one of the number to the executive council which has the power to appoint him to the editorial vacancy. Should the executive council refuse to ratify

a recommendation, it is necessary for the publications committee to select another person for the appointment. Candidates for business manager of the two publications appear before the committee without being formally nominated by the business staff of the respective student publication.

While the duty of recommending editors is the most responsible requirement of the publications committee it has many other problems to solve in the realm of publishing undertakings. Policies of the Emerald and Oregona are to a certain extent under control of the publications committee. The letting of contracts for student body work to engravers, printers and photographers is placed in the hands of this committee.

### Publications Committee for 1930

THOMAS STODDARD, *student body president*  
RICHARD HORN, *vice-president of A. S. U. O.*  
ARTHUR SCHOENI, *editor of the Emerald*  
LESTER McDONALD, *editor of the Oregona*  
PROF. GEORGE S. TURNBULL, *school of journalism*  
DR. VICTOR P. MORRIS, *professor of economics*  
JEANETTE CALKINS, *editor of Old Oregon*





George Godfrey

## Public Relations Bureau

The success and development of an institution such as the University of Oregon depends a great deal upon favorable public opinion, and for this reason a Public Relations Bureau is being maintained under the direction of George Godfrey, assistant professor of journalism. Its chief function is to present to newspapers throughout the state the correct interpretation of news concerning the University and its students.

A corp of Portland and Eugene newspaper correspondents work under the supervision of George Godfrey in the publicity "shack" situated behind the administration building. Samuel Wilderman, assisted by Ruth Newton represents the Portland Oregonian. Ralph Millsap writes for the Oregon Journal. William White is correspondent for the Portland Telegram, and Willis Duniway handles all copy for the Portland News. The Eugene Register employs Harry Tonkon while the Guard gets news from Laura Clithero. Ruth Newton is also secretary to the Bureau while Lois Nelson handles all news regarding the school of music.

Every night these correspondents gather to disseminate the day's news and send important stories to the press. They have at their command files containing photographs and information concerning students and faculty, reference works of various types, and every other conceivable convenience for finding and writing University news.

A new field of publicity was created by the Bureau this year when George Godfrey started shooting motion pictures of campus life and sending them to various theaters. A complete "mat" service (plate and photographic) is being offered newspapers throughout the state as well as plenty of up-to-the-minute news stories. These stories are supplied to the smaller papers by the publicity class--each student acting as correspondent to an Oregon newspaper.



Tonkon, Crane, Clithero, Newton, Duniway, Nelson, Millsap



## A.S.U.O. News Bureau

Organized primarily to publicize the University of Oregon athletic teams the news bureau of the associated students functions in the same manner as the public relations bureau. It covers all news, athletic or otherwise, which concerns the student body. The department has been organized to its present point of efficiency by Sam Wilderman, who has been director since leaving the editorial staff of the Morning Oregonian in 1924. Assisting Sam Wilderman with the News Bureau is Joe Pigney, formerly sports editor of the Oregon Daily Emerald.

While this bureau serves all of the newspapers in the state, its principal mediums of publicity are Portland, Eugene, and Seattle papers. The Portland Oregonian, Seattle Post-Intelligencer and the Eugene Register employ Joe Pigney as their correspondent. Harry Van Dine, this year's sports editor of the Emerald, is sports correspondent for the Oregon Journal. William White handles sport news together with regular campus news for the Portland Telegram. Delbert Addison, sports editor of Old Oregon is correspondent for the Seattle Times. News stories for other papers not employing campus correspondents are sent to them in mimeograph form, usually accompanied by layouts and mats.

Sam Wilderman proves valuable in promoting for the University of Oregon her football games with other universities. Each season he acts as the University's advance agent before each contest, interviewing sports editors and thoroughly organizing a publicity campaign. His knack of supplying good news makes him a welcome visitor to all newspaper offices.

Besides turning out quantities of news stories the department cooperates with other branches of the A. S. U. O. and the University. One of its duties is to keep a statistical record of all athletic events for each year. Like the Public Relations bureau it offers a complete sports "mat" service (plate and photographic) for all newspapers, and has on tap in files and reference works, accurate information that facilitates the operation of their department.



Sam Wilderman

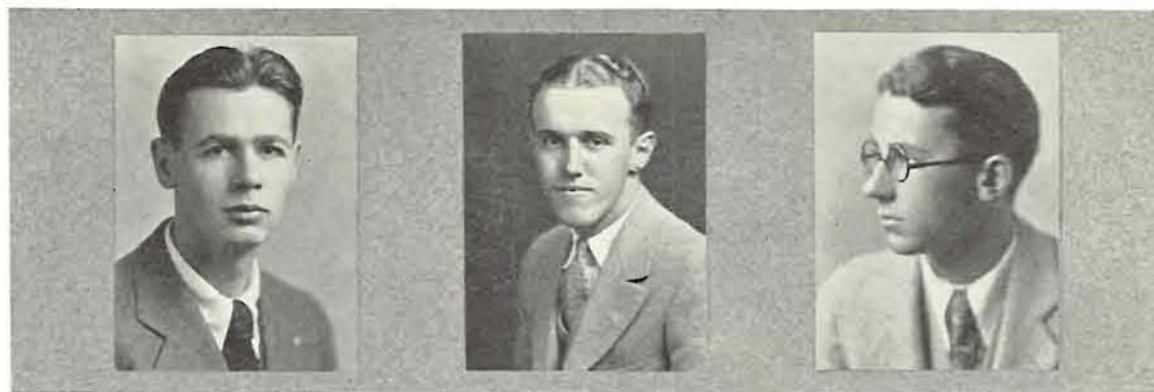

Joe Pigney

Harry Van Dine

Delbert Addison



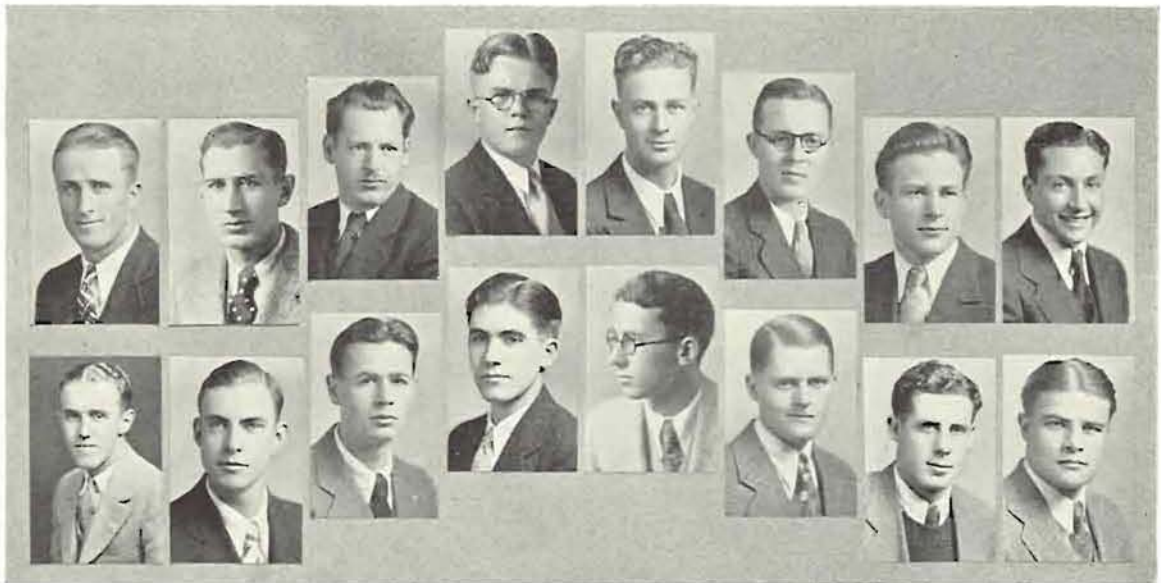

Gregory, Snyder, Crow, W. Brown, Schoeni, McDonald, Tussing, David Van Dine, Yergen, Pigney, V. Hall, Addison, Taylor, M. Hall, V. Brown

## Sigma Delta Chi

International Professional Journalistic Fraternity for Men

*Founded at De Pauw University April 9, 1909  
Installed at University of Oregon April 17, 1913*

This organization, which now has some forty-five chapters spread throughout the United States, has as its purpose the furthering of the profession of journalism. Its membership is taken from among the outstanding juniors and seniors in the School of Journalism on the basis of interest and achievement in journalistic work. The Oregon chapter, at present, has a membership of one hundred and eighty-seven; this includes active, alumni, and associate members.

### OFFICERS

WILFRED BROWN	- - - - -	President
CECIL SNYDER	- - - - -	Vice-President
CLARENCE CRAW	- - - - -	Secretary
NEIL TAYLOR	- - - - -	Treasurer

### MEMBERS

Wilfred Brown	Clarence Crow	Ralph Millsan
Carl Gregory	Cecil Snyder	Ralph Yergen
Mack Hall	Joe Brown	Arthur Schoeni
Neil Taylor	Vinton Hall	Ralph David
Rex Tussing	Delbert Addison	Harry Van Dine
Lester McDonald	Joe Pigney	



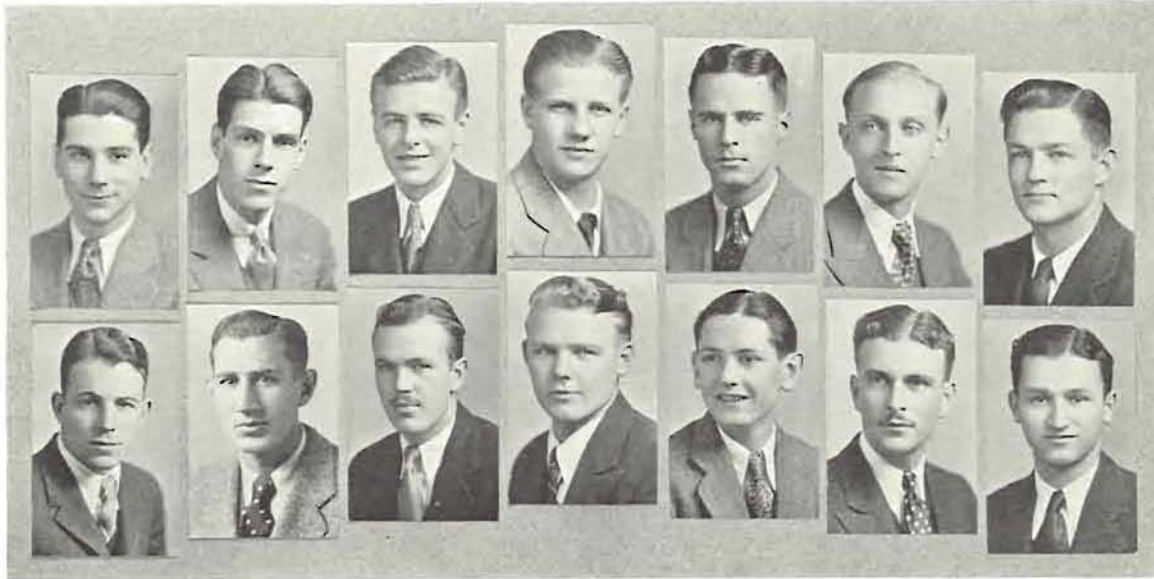

Weber, Reed, Peterson, Horn, Hewitt, Kester, Hammond  
 Brockman, Snyder, Bissell, Nelson, Gregg, Foster, Tonkon

## Alpha Delta Sigma

MEN'S HONORARY ADVERTISING FRATERNITY

(W. F. G. Thacher Chapter)

*Founded at University of Missouri, November 14, 1913*  
*Installed at University of Oregon, June 7, 1924*

This organization, which has grown out of the Advertising Club of the University of Oregon, chooses its membership from students who are taking advertising courses and working on the advertising side of campus publications.

It is interesting to note that the alumni chapter in Portland, composed of past University of Oregon members, is one of the most active in the country.

### OFFICERS

GEORGE WEBER	- - - - -	<i>President</i>
CHARLES REED	- - - - -	<i>Vice-President</i>
ANTON PETERSON	- - - - -	<i>Secretary-Treasurer</i>

### MEMBERS

Anton Peterson	Charles Reed
George Weber	Edward Bissell
William Hammond	Richard Horn
Cecil Snyder	Harry Tonkon
Day Foster	Jack Gregg
Nels Nelson	Addison Brockman
Fletcher Udall	John Nelson
Ted Hewitt	





Schroeder, Duke, Klemm, Dilday, Scheffer, Clark, Newman  
 Hicks, Kirk, Thomas, Van Kimmell, Reid, Henderson, Tremblay  
 Hagen, Davis, Patrick, Underwood Klemm, Long

## Theta Sigma Phi

NATIONAL PROFESSIONAL WOMEN'S JOURNALISM HONORARY

HONORARY MEMBERS: Mrs. Rose Osborn, Sally Eliot Allen.

FACULTY MEMBERS: Alice Henson Ernst, Anne Landsbury Beck, Mrs. Louis Beeson.

OFFICERS: Elsie Schroeder, *president*; Bess Duke, *vice-president*; Mary Klemm, *secretary*; Mary Frances Dilday, *treasurer*; Serena Madsen Scheffer, *keeper of the archives*.

MEMBERS: Margaret Clark, Phyllis Van Kimmell, Dorothy Kirk, Lavina Hicks, Dorothy Thomas, Margaret Reid, Ruth Newman

## Gamma Alpha Chi

WOMEN'S NATIONAL ADVERTISING FRATERNITY

HONORARY ADVISER: Jeanette Calkins

HONORARY MEMBER: Eva Gordon

OFFICERS: Elaine Henderson, *president*; Ina Tremblay, *vice-president*; Dorothy Davis, *secretary*; Betty Hagen, *treasurer*; Mary Klemm, *publicity chairman*.

MEMBERS: Jean Patrick, Margaret Long, Margaret Underwood.





# FORENSICS



Ralph C. Hoerber

## The 1930 Debate Season

A positive policy of encouraging original work, stimulating thinking, of guidance, and opportunity for every student with talent and the ability to work has animated Oregon's new debate coach, Ralph C. Hoerber, and his assistant, Walter E. Hempstead, Jr., in their work with debaters and orators this year.

Debate work this year was all original with the students, and the attempt has been to introduce flexibility and informality into the actual contests by means of the extempore method of speaking and the selection of live, interesting propositions. The fact that decisions were rendered in all debates increased interest in the work this year, too.

Mr. Hoerber was graduated from the University of Oregon in 1921 with honors in economics. He was active in forensics while at Oregon, representing the school in the Old Line contest and in several debates. He is a member of Phi Beta Kappa.

A master's degree from Oregon in 1923 in economics and psychology was followed the next year by a scholarship at the Harvard law school. Finishing his law work at Stanford, Mr. Hoerber took his doctor of jurisprudence degree there in 1927 and since he was admitted to the bar has practiced law in Portland with Teal, Winfree, McCulloch and Shuler. The new coach has taught economics and public speaking at various times at the University of Oregon, especially during the summer sessions.

Mr. Hempstead, too, is an Oregon graduate, having received his degree in 1929. He majored in journalism while on the campus, serving as an associate editor of the Oregon Emerald, student daily, and being awarded the privilege of wearing a Sigma Delta Chi scholarship key. He is a member of Delta Sigma Rho. Mr. Hempstead was active in forensics, having represented the University in debate, oratory, and extempore speaking contests. He has been in charge of freshman debate work this year.

The general forensics manager for 1929-30 was Eugene Laird. Assisting him were Florence McNerney, in charge of women's debate, Robert Miller, men's debate manager, and Hobart Wilson, who arranged the oratorical contests.



Laird

McNerney

Miller

Wilson





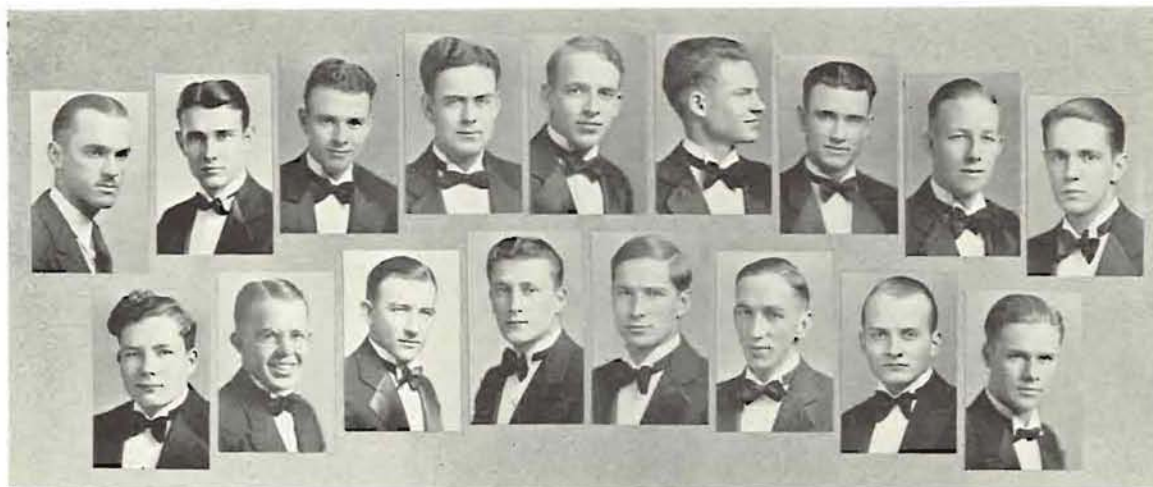

Laird, Pfaff, Potwin, Sloan, Wilson, Campbell, Wright, Jones, Miller  
Cutts, Nelson, Bryan, Long, Blais, Evans, Sheely, Cherry

## Men's Varsity Debate

The men's varsity debate team, under Dr. Ralph C. Hoerber as coach, engaged in nine more debates this year than last.

The 1930 proposition for debate was: "Resolved, That the nations should adopt a plan of complete disarmament except for such forces as are needed for police protection."

The members of the varsity debate squad were: Eugene E. Laird, Errol B. Sloan, Roger A. Pfaff, Arthur S. Potwin, John V. Long, Robert T. Miller, F. William Cutts, Merlin Blais, Walter H. Evans, Calvin M. Bryan, George Cherry, Charles L. Jones, A. Harvey Wright, Wallace J. Campbell, J. Hobart Wilson, John W. Nelson, and Neil R. Sheeley.

### The Forensic Council

James H. Raley, *chairman*  
Richard C. Horn  
Eugene E. Laird

Dr. Ralph C. Hoerber  
Dr. J. H. Gilbert  
Jack W. Benefiel

### 1930 Schedule

January	29—Oregon vs. Pacific University at Eugene.
February	6—Oregon vs. University of Hawaii at Eugene.
February	18—Oregon vs. University of Idaho at Eugene.
February	26—Oregon vs. University of Utah at Eugene.
March	5—Oregon vs. Oregon State College, dual debate.
March	17—Oregon vs. University of California at Berkeley.
March	19—Oregon vs. Southwestern University at Los Angeles.
March	20—Oregon vs. University of Southern California at Los Angeles.
March	21—Oregon vs. University of California at Los Angeles.
March	22—Oregon vs. California Institute of Technology at Pasadena.
March	24—Oregon vs. University of Arizona at Tuscon.
March	31—Oregon vs. University of New Mexico at Albuquerque.
April	1—Oregon vs. University of Denver at Denver, Colorado.
April	2—Oregon vs. University of Wyoming at Jaramie.
April	5—Oregon vs. University of Montana at Missoula.
April	7—Oregon vs. Washington State College at Pullman.
April	8—Oregon vs. University of Idaho at Moscow.



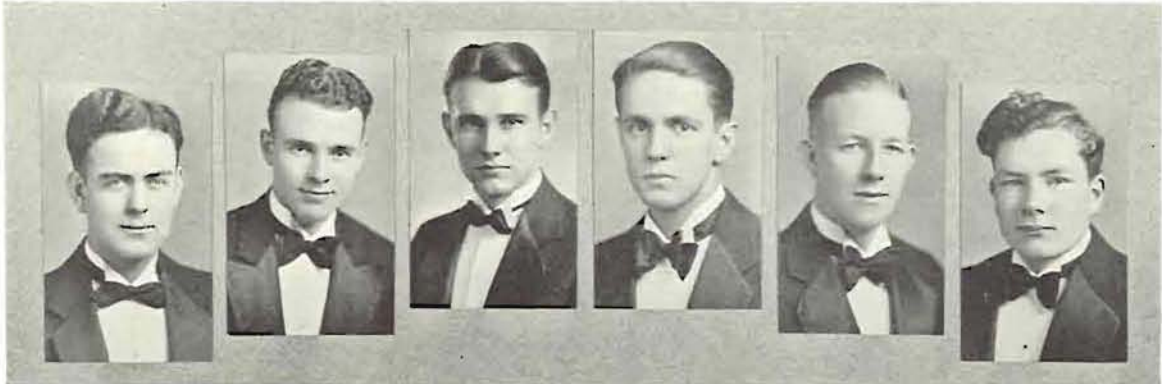

Sloan, Potwin, Pfaff, Miller, Jones, Cutts

## Oratory

W. E. Hempstead Jr., in his first year as coach, led the 1930 oratory and extempore speaking teams through a very profitable season of two extemporaneous speaking contests and four oratorical contests.

Arthur Potwin took first place in the State Extemporaneous Speaking contest which was held at Linfield on February 14. This was the first time Oregon had ever won this contest. The general topic was "Disarmament." The contest is sponsored by the Intercollegiate Forensic Association of Oregon.

Roger Pfaff, substituting at the last minute for Robert Miller, represented the University of Oregon in the State Old Line Oratorical contest held at the University on March 14. The subject of the orations delivered in this contest was "Defense of Modern Youth." This contest is also sponsored by the Intercollegiate Forensic Association of Oregon, of which every institution of higher learning in the state is a member.

Arthur Potwin represented the University of Oregon in the State Peace Oratorical contest which was held on April 11 at the Eugene Bible University. The subject of the orations was "Will of the Warrior."

Mr. Potwin also entered the Pacific Forensic League Oratorical contest which was held at Tucson, Arizona, on March 26, 27, and 28. The topic was "Peace of the Pacific."



W. E. (Jack) Hempstead

Errol Sloan, who was the University of Oregon representative in the Pacific Forensic League Extempore Speaking contest last year, entered it again this year. It was held at Tucson on the same dates as the oratorical contest, and was on no particular topic, the contestants learning the general subject only two hours before the meeting and relying upon their knowledge of miscellaneous public questions.

Charles Jones represented the University in the sixth National Intercollegiate Oratorical contest on the Constitution which was inaugurated and conducted by the Better America Federation of California. It was held at Corvallis the last week in April.

Other members of the varsity oratory team were Robert Miller and William Cutts.





Edmunson, Klemm, Hicks, Conoly, Woodard, Jordan, Holloway, Painton, Henderson

The proposition, "Resolved, that the modern diversion of women from the home to business and industrial occupations is a detriment to society" was argued by members of the women's debate teams in their forensic combats this year. All the debates were decided by single critic judges, the decisions and the general interest in the question bringing large audiences to hear the arguments.

Only two experienced debaters returned to the women's squad, the largest number being sophomores or juniors with no previous forensic training. Margaret Edmunson, senior in sociology, and Mary Klemm, senior in journalism, came to the work with three years of debate experience.

Members of the squad were Margaret Edmunson, Frances Jordan, Lavina Hicks, Elizabeth Painton, Florence Holloway, Harriet Kibbee, Elaine Henderson, Bernice Woodard, Mary Klemm, and Bernice Conoly.

The complete schedule of contests follows:

February 5	- -	University of Washington, negative	- - - -	Eugene
February 11	- -	Washington State College, affirmative	- - - -	Pullman
February 12	- -	University of Idaho, affirmative	- - - -	Moscow
February 26	- -	University of Utah, affirmative	- - - -	Eugene
March 6	- - -	Whitman College, negative	- - - -	Eugene
March 7	- - -	University of California, negative	- - - -	Eugene

Two wins and two losses is the record of the women's team at the time of writing. Lavina Hicks and Bernice Conoly, representing Oregon, lost to Helen Durand and Blanche Bordon of the University of Washington in a debate in 105 Commerce on February 5. Earl W. Wells, of the Oregon State college department of public speaking, was the critic judge. Margaret Edmunson and Mary Klemm, upholding the negative of the question for Oregon, journeyed to Pullman and Moscow February 11 and 12, winning the debate at Washington State college and losing the contest with the University of Idaho. Both these decisions were rendered by critic judges. The same negative team met representatives from the University of Utah in Eugene February 26 at the Unitarian church. The contest, sponsored by the Eugene City club, was won by the Oregon women. The affirmative debaters from Utah were Grace Anderson and Irene Sheranian. The critic judge was Alvin O'Konski, of the department of public speaking at Oregon State college.

Elizabeth Painton and Bernice Conoly represented Oregon in the debate with Whitman college, on March 6, while Bernice Woodard and Frances Jordan will meet a team from the University of California March 7 on the proposition: "Resolved, that the regular full-time employment of married women workers should be discontinued."





Top: Women's Freshman Debate Squad  
 Bottom: Men's Freshman Debate Squad

## The Freshman Debaters

Four single debates and one dual contest were listed on the Oregon freshman men's schedule for 1930. The subject discussed was: "Resolved, that the nations of the world should adopt a plan of complete disarmament, except for such forces as are necessary for police protection." The schedule:

March 11	- - -	Albany College, negative	- - - - -	Eugene
March 11	- - -	Albany College, affirmative	- - - - -	Albany
April 4	- - -	Pacific University, negative	- - - - -	Eugene
April 9	- - -	Monmouth Normal, negative	- - - - -	Monmouth
April 16	- - -	Southern Oregon Normal, negative	- - - - -	Eugene
April 24	- - -	Linfield College, negative	- - - - -	Eugene

Freshman women debaters took part in three contests during the 1930 season. Debating the subject "Resolved, that the modern diversion of women from the home into business and industrial occupations is a detriment to society," the teams met representatives from the Monmouth Normal school and from Linfield college. The schedule:

April 27	- - -	Linfield College, negative	- - - - -	Eugene
April 27	- - -	Linfield College, affirmative	- - - - -	McMinnville
April 3	- - -	Monmouth Normal, negative	- - - - -	Eugene

The frosh debaters sat in on round-table discussions of the varsity squads this year, receiving their coaching along with the more experienced debaters. Since they furnish the material for the varsity the following year, this method of coaching them was thought to be the most effective.





## The Debate Awards

THE FAILING PRIZE, awarded annually to the member of the senior class who delivers the best oration at commencement, was won in 1929 by Paul Clark with his oration on "Intellectual Honesty."

THE BEEKMAN PRIZE, awarded annually to the member of the senior class who gives the second-best oration at commencement, was won last year by Marian Leach, speaking on "Prince Lucien Campbell." These prizes are the incomes from endowments given the University more than forty years ago.



Clark

Leach

THE JEWETT PRIZE CONTESTS, of which there are three, are held annually to encourage interest and efficiency in public speaking among the students of the University. The prizes are offered each year by Mrs. W. F. Jewett, the originator of the contests. In 1929 they were won as follows:

MEN'S EXTEMPORE, with the main topic of "Politics in Business"---Errol Sloan, first; John Nelson, second; Benito Padilla, third; and Wallace Campbell, fourth.

WOMEN'S EXTEMPORE, with the main topic of "Foreign Indictment of American Culture"---Lou Ann Chase, first; Bernice Conoly, second; Elaine Henderson, third; and Gladys Clausen, fourth.

PRE-LEGAL ORATORICAL---William Knight, first; Benito Padilla, second; and Leland Fryer, third.

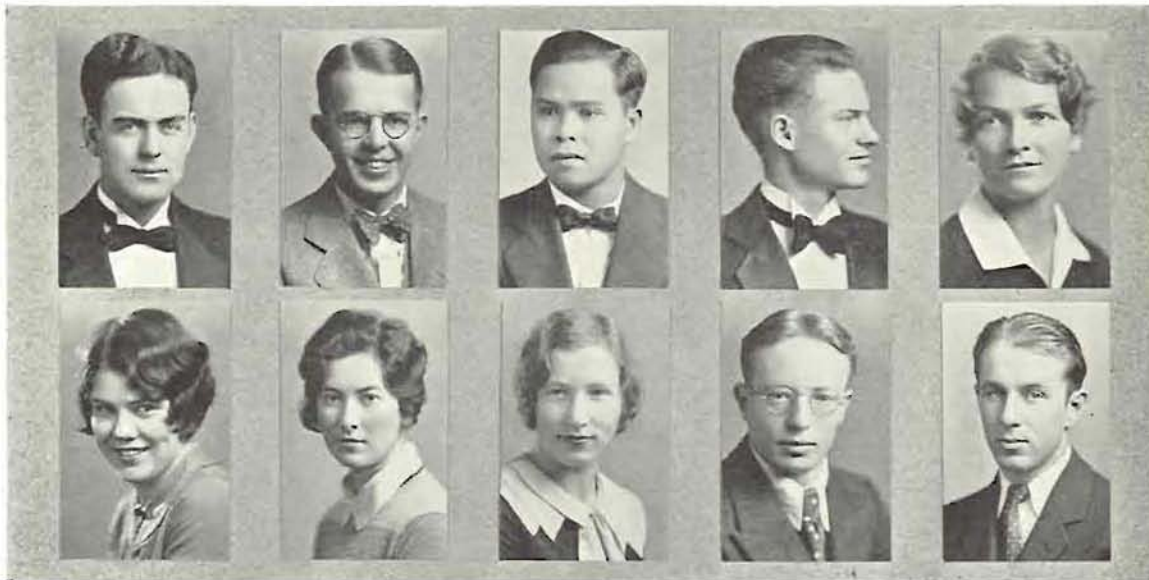

Sloan, Nelson, Padilla, Campbell, Chase  
Conoly, Henderson, Clausen, Knight, Fryer





Laird, Wright, Plank, Davis, Biggs, Sloan, Thompson, McNerney, Klemm  
Edmunson, Clink, Durgan

## Delta Sigma Rho

Delta Sigma Rho, national honorary fraternity for participants in inter-collegiate forensic contests, was installed on the Oregon campus in 1927.

The work of the fraternity this year has been the entertainment of visiting debate teams. Officers of the chapter are Eugene Laird, president; Florence McNerney, secretary; and Margaret Edmunson, treasurer. Other members include Walter Hempstead, Roland Davis, Walter Durgan, Ellsworth Plank, Avery Thompson, Harvey Wright, Alice Clink, Mary Klemm, Hugh Biggs, and Errol B. Sloan.

Delta Sigma Rho was founded on April 13, 1906, by Professor E. E. McDermott, of the University of Minnesota, and Professor H. E. Gordon, of the University of Iowa. The purpose of the organization was to compensate the faithful student who trained no less than the football or track hero, in preparation for contests in which the honor of their institutions were no less involved than in a foot race or a basketball game, and who forewent smokers, stags, dances, parties, picnics, vacations, Thanksgiving dinners, class honors, and scholarship prizes, all to master the intricacies of some question for debate, or to overcome some awkwardness of gesture, or fault of speech.

After the world war had continued for

about a year, the National Society came to the conclusion that those who were most active in presenting the issues arising out of the war to the public through the medium of the four-minute speakers' organization and the like, however serious, earnest and conscientious they might be, did not have the qualifications necessary to present their messages to the public. At a meeting of the Minnesota chapter it was decided to offer the nation the services of its members as thoroughly trained and qualified speakers. The president of the society communicated with President Wilson. A member was appointed in each state, and the state representatives of the fraternity worked with the Committee of Public Information to furnish for all occasions a speaker who had been thoroughly trained and who was thoroughly qualified to communicate to the public in an interesting, attractive, intelligent way.

The society includes in its membership leaders in thought and action everywhere: mayors, attorneys, governors, senators, diplomats, with the best trained oratorical talent in the country within its ranks. The wearer of the key has undergone tests of intellectual and forensic efficiency; he is using his influence everywhere in the interests of sincere and effective public speaking.



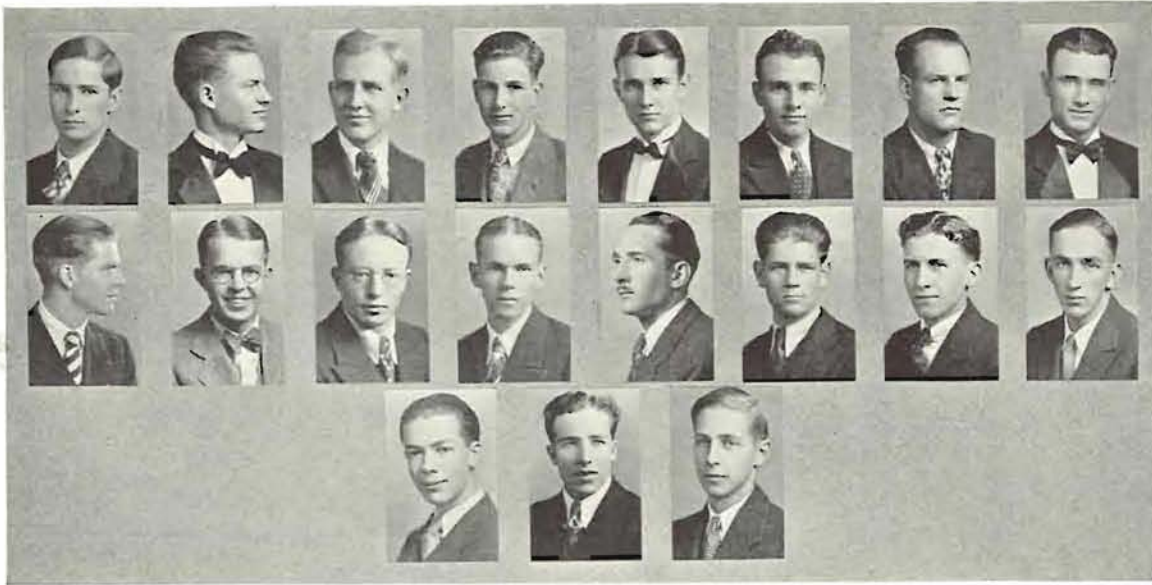

Blais, Campbell, Bateman, Booth, Pfaff, Potwin, Robinson, Wright  
Campbell, Nelson, Knight, Jackson, Laub, Liles, Saunders, Evans  
Bellinger, O'Leary, Smith

## The Congress Debate Club

With the Vice-President public speaking contest as its principal event of the year, the Congress public speaking club completed the second year of its existence.

The organization was founded with the dual purpose of giving the members practice in public speaking and of increasing their knowledge of current events. The club has adopted the policy of voluntary membership and at the end of winter term women were admitted to membership.

The Vice-President award was offered by Burt Brown Barker, vice-president of the University, in the interests of public speaking, to be at the disposal of the Congress club. Wallace Campbell, sophomore in sociology, chairman of the contest, planned it for freshman men only, with the award offered in nine prizes as follows: \$10, \$5, \$3, \$2, and five of \$1.00.

The contest was held during the early weeks of spring term, with Burt Brown Barker officiating as chairman. The speak-

ers delivered their addresses extemporaneously and each was allotted eight minutes in which to prepare his speech. The judges were selected from the University faculty.

The officers of the club for fall term were: Roger Pfaff, president; Wayne Robinson, vice-president; and Merlin Blais, secretary. For winter term the officers were: Merlin Blais, president; Wallace Campbell, vice-president; George Bateman, secretary, and Tim Booth, sergeant-at-arms.

The list of members of the Congress club is: Merlin Blais, Wallace Campbell, George Bateman, Tim Booth, Roger Pfaff, Arthur Potwin, Wayne Robinson, Jack Bellinger, Leland Fryer, Donald Campbell, Sylvanus Smith, William Knight, Robert Jackson, Harvey Wright, Paul Laub, Marl Liles, Donald Saunders, Robert O'Leary, John Nelson, Walter Evans, Hobart Wilson, Alson Bristol, Ethan Newman, and Dick Bolling.



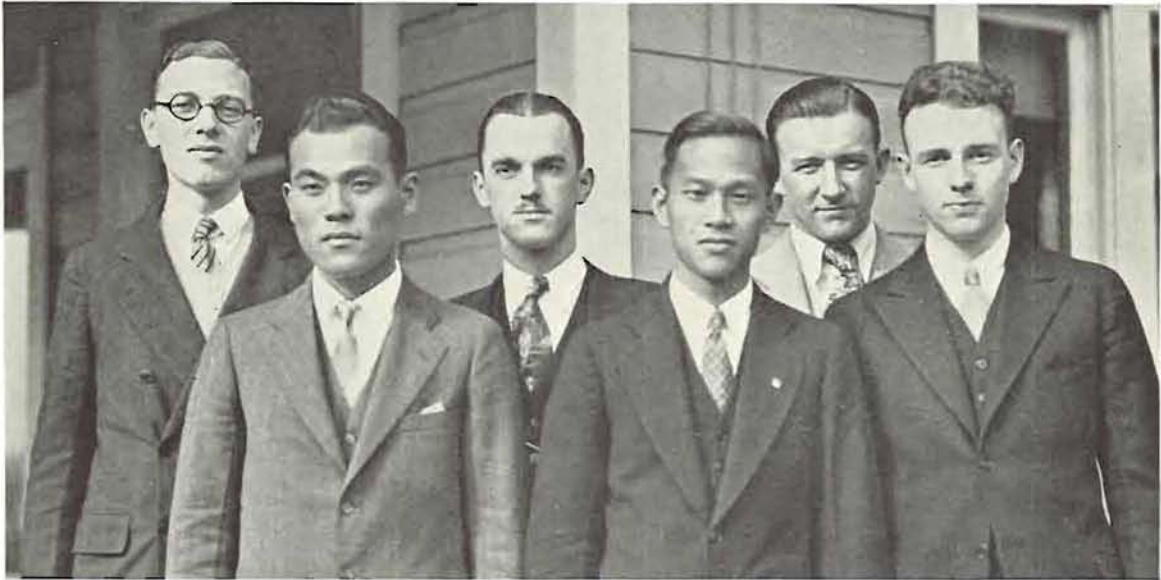

Layman, Yoshida, Laird, Chun, Bryan, Potwin

## International Debate

Representatives of four nationalities met in friendly forensic battle in Guild theatre on the evening of February 6--- Japanese, Chinese, British and American. Shaigeo Yoshida, Dai Ho Chun, and Donald Layman, representing the University of Hawaii, upheld the affirmative of the question, "Resolved, that the nations of the world should adopt a policy of complete disarmament except for such forces as are needed for police protection." The Oregon team, defending the negative, was composed of Arthur Potwin, Calvin Bryan and Eugene Laird.

Orange leis, symbols of good-will, were hung around the necks of the Oregon debaters by the men from Hawaii, in token of the friendliness of their mission. Nor did the heat of the argument erase the smiles from the faces of any of the participants.

Alvin O'Konski, of the public speaking department at Oregon State college, who acted as critic judge, awarded the decision to the negative, giving them five out of a possible nine points on the basis of analysis, organization, knowledge of the question,

utilization of data, adaptation of material and argument to the question and to the audience, delivery, rebuttal, personality, and persuasion. Vice-President of the University, Burt Brown Barker, acted as chairman for the debate.

The contest with Hawaii marks another forward step in the development of international debate at Oregon. Believing such contacts further international goodwill in a modest way, the University of Oregon itself sent a debate team, composed of Walter E. Hempstead Jr., Benoit McCrosky and Avery Thompson, around the world during 1927-28. Visiting teams from foreign countries have been entertained at various times in the past, notably from Sidney, Australia, and from Oxford and Cambridge.

The contest this year was the third between Oregon and the University of Hawaii, the Oregon around-the-world team having met Hawaii twice during their trip. The team from Hawaii was on an extended trip in the United States, the contest in Eugene being only the second on their schedule.







R. O. T. C.

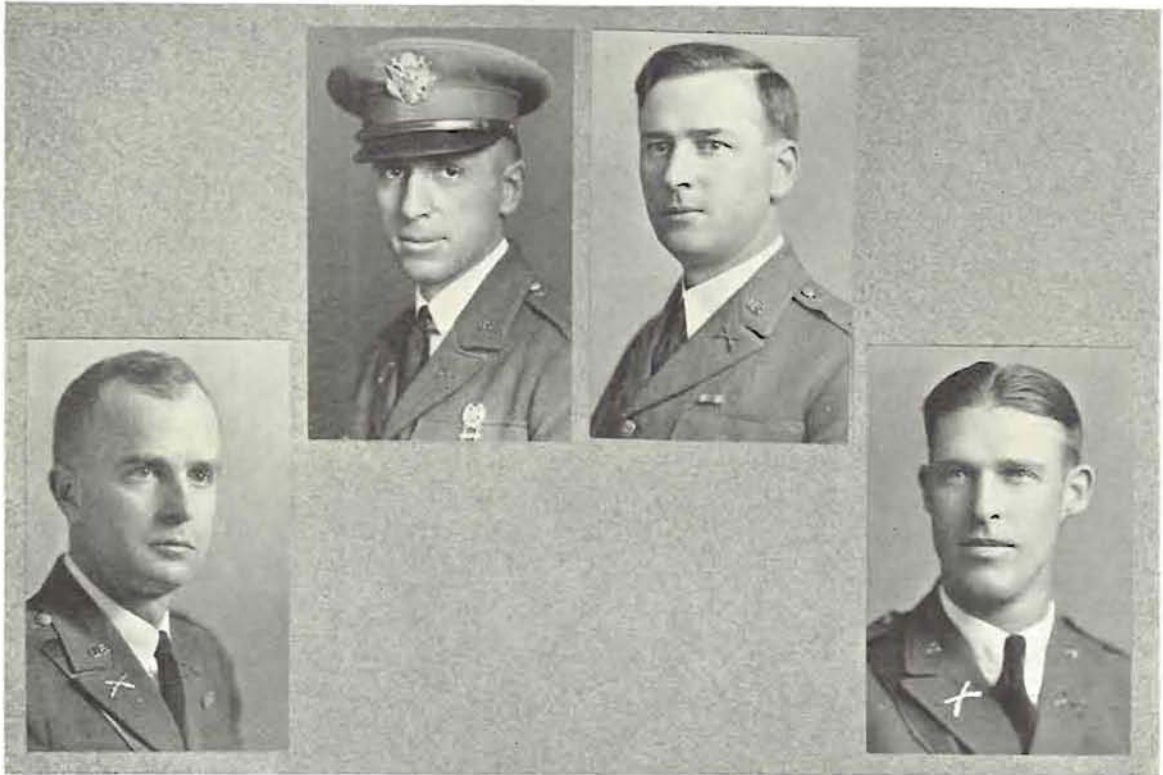

Barker

Herbert

Bragg

McCammon

## The Officers of R. O. T. C.

Six men compose the staff which has been assigned by the United States government to direct the R. O. T. C. department at the University of Oregon.

Major Frederick A. Barker, commander of the department, was assigned to Oregon in the summer of 1928. Under his leadership the corps has steadily improved until now the university may well be proud of the organization. Major Barker came to Oregon from Fort Lewis, Washington, where he was stationed for several years. He is a World War Veteran and a graduate of West Point.

Captain C. H. Bragg has been connected with the University military department since 1927. He is the instructor for the Junior cadet officers, and is the coach of the University of Oregon rifle team, which won the "Doughboy of the West" trophy last year.

Captain George F. Herbert is the vet-

eran of the officers detailed at Oregon, having been here four years. Captain Herbert will leave Oregon at the close of this year. He was only recently commissioned a captain and he is one of the best liked officers at Oregon.

Lieutenant J. E. McCammon came to this post last fall from Fort Benning, Georgia. He has worked hard to place Oregon high up in the rankings of R. O. T. C. units.

Sergeant F. I. Agule, the oldest man in point of service at Oregon, has a great task to keep all of the records of the department straight. He has been in charge of the clerical work at the barracks for eleven years.

Sergeant Edward Conyers will retire from active service in 1931, and in him the members of the corps will lose one of their most valued friends. He has been at Oregon for ten years and has served in the regular army for 30 years.



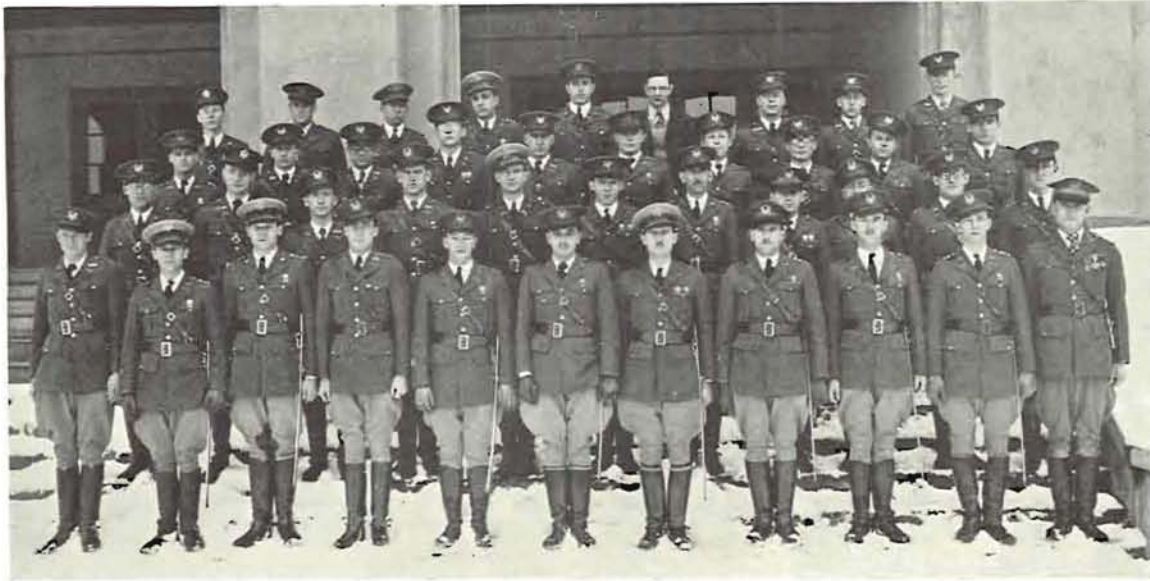

The Cadets at Attention

## The Cadet Corps

The cadet corps of the University of Oregon Reserve Officers' Training Corps has grown steadily from a small group to a battalion of five regular companies and a very efficient band of 55 pieces. Regular drills are held at the R. O. T. C. barracks during the fall and winter months, with battalion drill an event of the spring term on the parade grounds.

Military training is compulsory at Oregon for freshmen and sophomores, with junior and senior work optional. The cadets are trained in the fundamentals of foot drill and the manual of arms during the first year, with military courtesy a big factor in their work. Rifle practice is also possible for the cadets, with a regulation gallery housed on the second floor at the barracks.

Senior cadet officers are in command of the various companies, ranking as captains and lieutenants. Junior officers act as sergeants and take care of the squad drilling. Corporals are chosen from the ranks of the

sophomores with freshmen ranking as privates.

Upon completion of four years work in the military department, the cadets are entitled to commissions in either the Organized Reserves or the National Guard. The cadet officers are expected to attend summer camps, while in school, where they are given advanced military problems to solve.

The spring term formations, when the battalion drills as a unit under the command of cadet officers, are of much interest to the members of the Oregon student body, and a large crowd is always on hand to see the college soldiers go through their paces. Few college infantry battalions can surpass the excellent drilling of the Oregon R. O. T. C. unit.

As an added incentive for young college men to continue military work during their junior and senior years, the United States government pays the cadet officers and makes a uniform allowance for equipment.





Webb Hayes

## The Military Ball

One of the annual high-lights of the social season at Oregon always proves to be the Military Ball and this year the affair was bigger and better than ever. The ball is sponsored by the local chapter of the National Society of Scabbard and Blade, military honorary organization, and this year's formal affair was attended by several high army officers and legislators.

All upper division military men are invited to this function; a dance which is held during Spring term being the only affair restricted to members of the military honorary.

The dance was held at the Osburn hotel on the evening of January 22. The ballroom was decorated with flags, guidons, and other colorful military insignia until it presented a very beautiful effect in the soft light of the room. Cadet officers attended dressed in their military finery, and the limited number of guests were arrayed in their tuxedos to make the affair very formal.

Attractive programmes in the form of leather books with a small sword fastened to them added to the occasion.

Webb Hayes was chairman of the ball, assisted by Elmer Pahl, Hal Johnson, Jesse Douglas, and Lyle Grimes.

Guests of honor for the occasion included Governor A. W. Norblad, Major General C. H. Martin, Major General U. G. Alexander, Major General G. A. White, Major General J. L. Hines, Brigadier General P. A. Wolf, Arnold Bennett Hall, Colonel O. A. Richmond, Colonel W. W. McCammon, Colonel E. V. Hauser, Lieutenant Colonel A. O. Walter, Major B. A. Barker, Major J. H. Tierney, Major C. W. Robbins, Major D. C. Stanard, Captain C. H. Bragg, Captain J. C. Koepke, Captain G. F. Herbert, Lieutenant J. E. McCammon, Dean Virginia Esterly, Dean Hugh Biggs, and C. R. Clark.



The Military Ball





## The Rifle Team

The Oregon rifle team is looking forward to a big season in 1930. Some of the best shots from last year are again back to form the nucleus for this year's team. Among the returning veterans are included: Harvey Wright, Warren Powell, Earl Nelson, Philip Livesly, and Robert Rieling. In addition to these men Oregon has some of the best shots in the entire R. O. T. C. corps. Arlen McCarty placed second in the corps shooters of the United States and Hawaii ratings and Philip Smith tied for third place. Lawrence Parks is an expert rifleman and Gene Shumaker was high point man for the intramural shoot.

The Oregon unit carried off all the honors in the camp at Vancouver Barracks at summer camp last year. Headed by McCarty, Wright, Smith, Erkinbrecker, and Livesly, the Oregon shooters won all of the various medals and trophies awarded at the camp. They also won the Doughboy of the West trophy and the Hotchkiss trophy.

Harvey Wright was high point man in the elimination shoot to pick a team to go to Camp Perry, Ohio, to participate in the national matches. At Camp Perry, Wright was elected captain of the Ninth Corps area team. He placed in all five matches and made the only perfect score in the President's match at 1000 yards.

Captain C. H. Bragg, a nationally known shoot, is coach of the Oregon rifle team and he has developed one of the strongest squads in the country. He participated in the national matches in 1927. Harvey Wright serves as his assistant and he has made an enviable record for himself during the past two years.



Coach Bragg



The Rifle Team





Company at Attention

## The Summer Camp

The summer camp, held at Vancouver Barracks, is attended each year by the infantry units from the four major colleges and universities of the Northwest. Oregon sent 28 men to the encampment during the summer of 1929, Oregon State 23, Washington 22, and Washington State 2.

Instructors are drawn from the military units of the schools sending men to the camp; the regular officers of the barracks help with the training.



"Doughboy of the West"

The men attending the encampment were under the command of Major Frederick J. deRone, with Captain Frederick W. Race acting as adjutant. Instructors were Captain Harold R. Priest, Captain C. Bragg, Captain H. L. Darrett, Sergeant Agule, and Sergeant Collins.

Non-commissioned officers and men from the Seventh Infantry served as instructors on the rifle range.

Infantry drill and command, use of weapons, combat principals under assumed battle conditions, company administration, marches, first aid drill, and care and feeding of men were studied at the encampment.

Rifle range work with the .30 calibre rifle, the .45 calibre service revolver, auto-rifle, machine guns, and 37 millimeter gun were taken up in detail with every man given an opportunity to qualify for service medals and badges during the summer period.





## Scabbard and Blade

Company L, Sixth Regiment of the National Society of Scabbard and Blade, military honorary, was installed at the University of Oregon in April, 1928. The national organization is modelled after that of the United States army. The various chapters are designated as companies and are organized into regiments in order of their organization.

There are now 73 companies, being six full regiments of twelve companies each, and part of a seventh regiment.

Believing that military service is an obligation of citizenship, and that the greater opportunities afforded college men for the study of military science place upon them certain responsibilities as citizens, cadet officers in various colleges and universities conferring baccalaureate degrees formed this society.

The purpose of Scabbard and Blade is to raise the standard of military training in American colleges and universities, to unite in closer relationship their military departments, to encourage and foster development of the essential qualities of good and efficient officers, and to promote intimacy and good fellowship among the cadets. Members are selected not on scholarship alone but also on the basis of leadership, initiative, and character.

The present officers of the Oregon company are: Arlen McCarty, captain; Harvey Wright, first lieutenant; Harold Kelley, second lieutenant; and Frank Ison, first sergeant.

Captain Arlen McCarty was recently appointed to the United States government flying school at Riverside Field, California, and was thus forced to relinquish his office in the local Scabbard and Blade organization.



Arlen McCarty



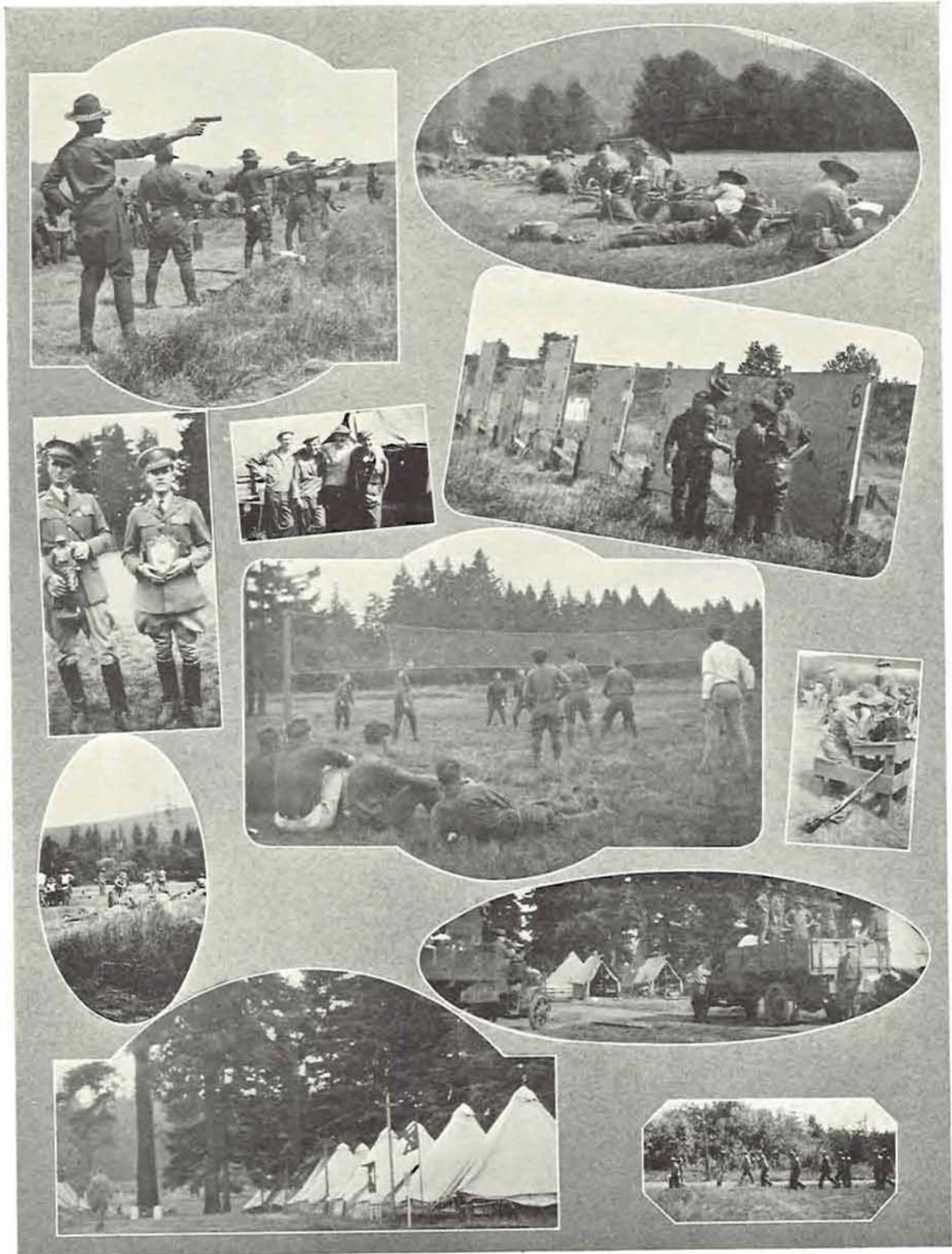

Scenes from the R. O. T. C. infantry camp held each year at Vancouver Barracks, in Washington. It serves as a practical laboratory, as well as providing an interesting vacation.







## HONORARIES



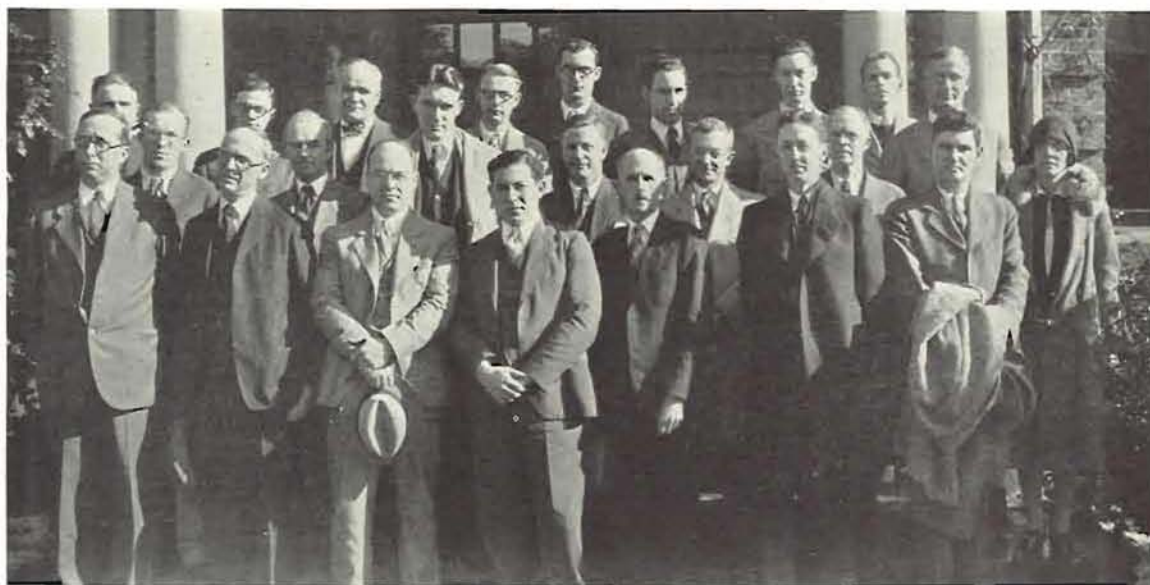

## Sigma Xi

National Science Honorary, Oregon Chapter

DR. E. L. PACKARD	- - - - -	<i>President</i>
DR. H. J. SEARS	- - - - -	<i>Vice-President</i>
DR. R. H. SEASHORE	- - - - -	<i>Secretary</i>
DR. LEO FRIEDMANN	- - - - -	<i>Treasurer</i>

### MEMBERS

Alice Bahrs  
 W. P. Boynton  
 John F. Bovard  
 Winnefred Bradway  
 A. E. Caswell  
 E. S. Conklin  
 R. D. Cool  
 H. R. Crosland  
 D. R. Davis  
 Louis F. Henderson  
 E. T. Hodge  
 R. R. Huestis  
 E. D. McAlister  
 E. H. McAlister  
 Rolland Main  
 W. E. Milne

A. R. Moore  
 Mary M. Moore  
 Rollo Patterson  
 Richard Roehm  
 Ethel Sanborn  
 R. H. Seashore  
 F. L. Shinn  
 Warren D. Smith  
 O. F. Stafford  
 A. R. Sweetser  
 Roger Williams  
 Rosalind Wulzen  
 H. B. Yocom  
 W. F. Allen  
 H. P. Rush  
 Hope Plymate

Farrell F. Barnes  
 Elizabeth Bradway  
 Lillian Bramhall  
 John Butler  
 Clifford Constance  
 W. D. Wilkinson  
 Robert F. Jackson  
 Aline Maxwell  
 Hilbert Unger  
 Lyle Wynd  
 H. R. Allumbaugh  
 Thomas Austin  
 David Baird  
 Marvin Elby  
 John Flynn  
 M. F. Bourley

Marian Hayes  
 A. J. Hockett  
 Edward LeCocq  
 James Newson  
 J. V. Straumfjord  
 Frank Trotman  
 Arthur Jones  
 Oloff Larsell  
 Ira Manville  
 Karl Martzloff  
 H. T. Nokes  
 Ben I. Phillips  
 Carleton Pynn  
 Lawrence Selling  
 Clinton Thienes  
 Adolf Von Hungen





Above: Pi Lambda Theta

Below: Temenids

## Pi Lambda Theta

Women's National Sociology Fraternity, Oregon Kappa Chapter  
*Installed 1921*

Naomi Hohman, *president*; Jeannette Hermance, *vice-president*; Kathryn Fry, *treasurer*;  
Maude McIntyre, *corresponding secretary*; Barbara Hedges, *recording secretary*;  
Helen Crozier, *keeper of records*

### MEMBERS

Grace Ash, Ella Carrick, Mrs. Jeannette Edge, Mrs. Andrew Fish, Mrs. George Goodall, Ruth Kneeland, Katherine Kneeland, Mrs. W. H. Maxham, Florence Mc Nerney, Romaine Nicholson, Eileene Palmer, Mrs. E. B. Pattee, Agnes Petzold, DeEtta Robnett, Dr. Ethel Sanborn, Mrs. C. L. Schwering, Mrs. H. D. Sheldon, Mrs. F. L. Stetson, Mrs. Golda Wickham, Mrs. Katherine M. York, Mrs. Olive A. Young, Ida M. Pope.

## Temenids

National Honorary Organization for Women of the Eastern Star

Renee Grayce Nelson, *president*; Dorothy Eberhard, *vice-president*; Myrtis Gorst, *treasurer*;  
Avis Selnes, *secretary*

### MEMBERS

Marjorie Chester, Lucile Cornut, Bernadine Carrico, Nadine Gilkeson, Evelyn Hamilton, Amy Hughes, Winona Irving, Ruth Jaynes, Lucille Larson, Elsie Moller, Virginia Smith, Jane Thompson, Margaret Thompson, Lucia Wiley, Daphne Hughes, Katheryn Feldman, Inez Monroe, Betty Allen.





Above: Phi Chi Theta. Below: Phi Theta Upsilon

## Phi Chi Theta

National Commerce Honorary for Women, Oregon Beta Chapter  
*Installed 1920*

Lucile Cornutt, *president*, Iva Curtis, *vice-president*; Ethel Conway, *secretary*;  
Johanna Koberstein, *treasurer*

### MEMBERS

Margaret Barrett, Ruth Conrad, Myrtis Gorst, Ruth Holmes, Maxine McLean, Dorothy Fox, Olga Sadilek, Elsie Wagini, Thella Wood, Nell Patrick, Pearl McMullen.

## Phi Theta Upsilon

Upperclass Woman's Service Honorary

Diana Deininger, *honorary president*; Evelyn Kjosness, *president*; Betty Beam, *vice-president*;  
Marguerite Mauzey, *secretary*; Mildred Conklin, *treasurer*; Mary Frances Dilday,  
*editor*; Daphne Hughes, *historian*; Mrs. Hazel Schwering, *faculty advisor*

### MEMBERS

Marian Lowry, Wilma Lester, Constance Weinman, Edith Dodge, Grace Caldwell, Marjorie Chester, Florence Clutter, Margaret Cummings, Lily DeBernardi, Edna Dunbar, Margaret Edmunson, Margaret Fraser, Dorothy Hallin, Norma Jacobs, Eldress Judd, Harriet Kibbee, Kathryn Kjosness, Thelma Lehman, Esther Malkasian, Helen Peters, Maybell Robinson.





Above: Alpha Kappa Delta

Below: Daly Club

## Alpha Kappa Delta

National Sociology Fraternity, Alpha Chapter  
*Installed 1925*

Sadie Pondelick, *president*; Phyllis Hartzog, *vice-president*; Lee M. Brown, *secretary-treasurer*; John H. Mueller, *faculty representative*

### MEMBERS

Luther S. Cressman, Virginia Judy Esterly, Mozelle Hair, P. A. Parsons, James M. Reinhardt, El-nora Thomson, Katherine Bluhm, Don Campbell, Dorothy Davidson, Margaret Edmunson, Myrtle Hubbard, Romaine Nicholson, Elizabeth Plummer, Gwendolyn Shepard, Bess Templeton, Franz Wertgen.

## Daly Club

Scholarship Club Organized by Dr. Bernard Daly of Lakeview, Oregon

Frank Harrow, *president*; Ruby Gibson, *secretary-treasurer*

### MEMBERS

Georgia Boydston, Jessie Lee Stovall, Elizabeth Hahner, Lina Wilcox, Clarice Witham, Nevil Tarto, Edna Peterson, Margeruite Mauzey, Milton Mauzey, Vinton Hall, Ermin Harper, Robert Clark, Philip Carroll, Forest Paxton, Emer Peterson, Nelda Cooper, Berdena Reeder, Ted Conn, Phyllis Hartzog, William Barry, Henrietta Dunning, Sam Mushen.



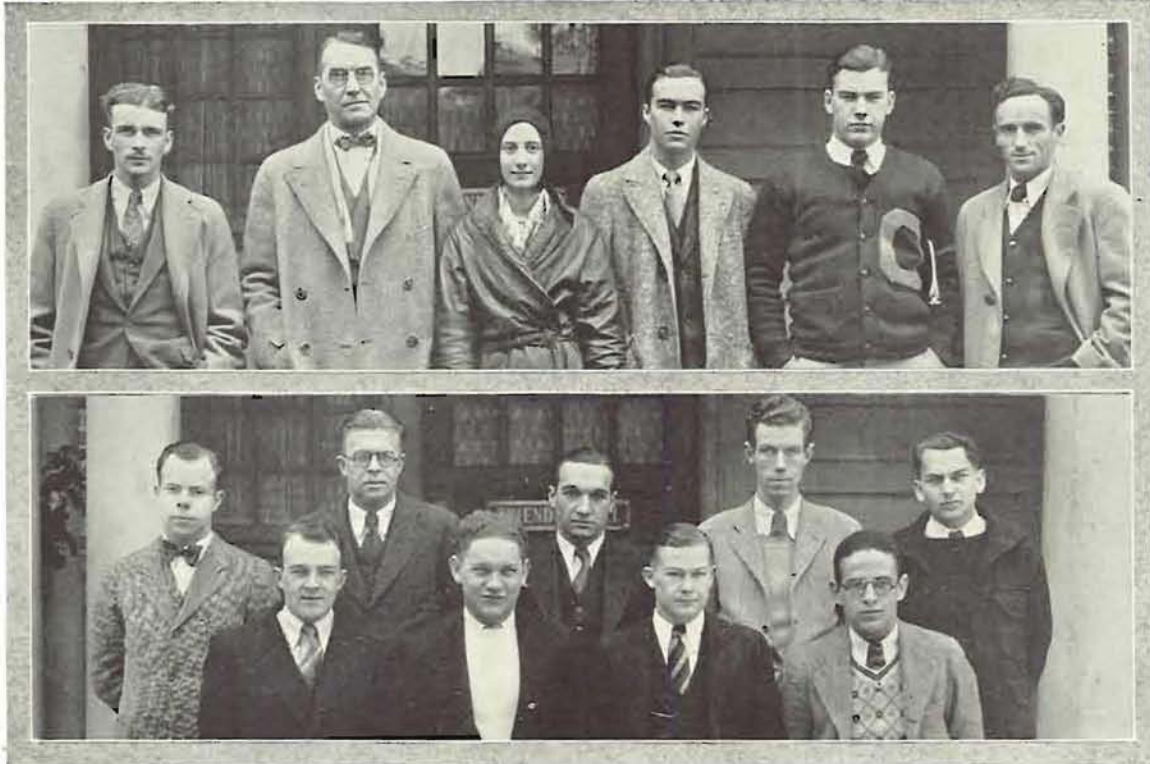

Above: Co-Op Board      Below: Pan Xenia

## Co-Op Board

Board of Directors of the University Cooperative Association

Day Foster, *president*; Esther Kaser, *vice-president*

### MEMBERS

John F. Bovard, James Gilbert, Kendall Newport, Bradshaw Harrison.

## Pan Xenia

International Foreign Trade Fraternity, Oregon U. S. Epsilon Chapter  
*Installed 1925*

Harold Hildreth, *president*; Wright Eshelman, *vice-president*; Arne Strommer, *secretary-treasurer*; Cecil Ireland, *historian*

### MEMBERS

William A. Fowler, Victor P. Morris, Alfred Lomax, Sidney Wolke, Charles Silverman, Paul Hunt, Harper Barnard, Spencer Raynor.



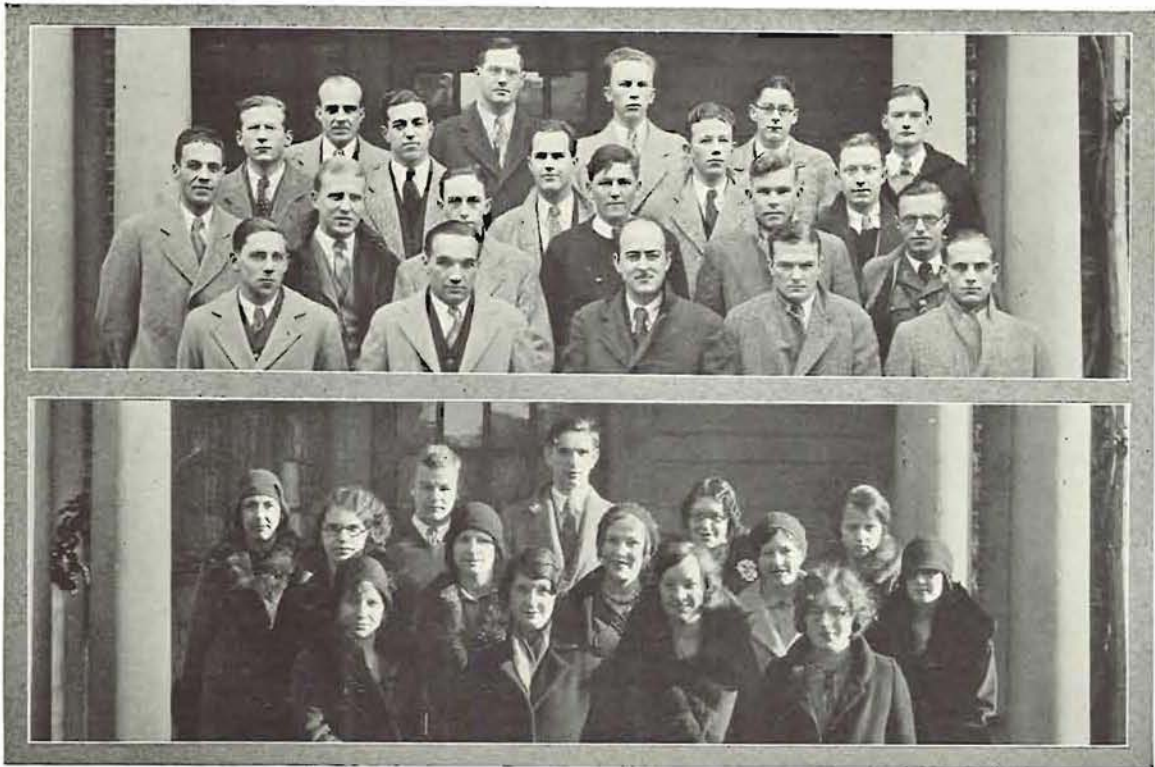

Above: Alpha Kappa Psi      Below: Pi Sigma

## Alpha Kappa Psi

National Commerce Fraternity, Kappa Chapter  
*Installed May, 1915*

Norwald Nelson, *president*; Roy Wilkinson, *vice-president*; Clarence Veal, *secretary*;  
Harper Bernard, *treasurer*; Ronello Lewis, *master of rituals*

### MEMBERS

Sidney Hoffman, Fred Hollenbeck, Fred Johnson, Kenneth Moore, Harold Ayers, Omor Haskem, Joseph Freck, Harold Johnson, Harold Hildreth, Robert Lemon, Foard Smith, Ralph Hill, George Stadelman, Karl Landstrom, Phillip Livesly, William Faley, Willis Warren, Earnest Alne, Gordon Gardner, Orville Lindstrom, Anton Peterson, Edward Siegmund, Paul Walgren, Douglas DeCew.

## Pi Sigma

Honor Society for Latin Students

Ethel Mackey, *president*; Catherine Westra, *vice-president*; Margaret Turner, *secretary-treasurer*

### MEMBERS

Frederic S. Dunn, Mrs. Clara Smertenko, Edna Landros, Dorothy Fox, Margaret Erickson, Dorothy Eads, Ruth Clark, Elizabeth Hall, Olga Sadilek, Dortha Bailey, Alice Olmstead, James Whitman, Catherine Dunlap, Luella Fluaitte, Fred Calef, June Goodale, John Hamill, Naomi Hohman, Mrs. Beulah Jensen, Rose Onerato.





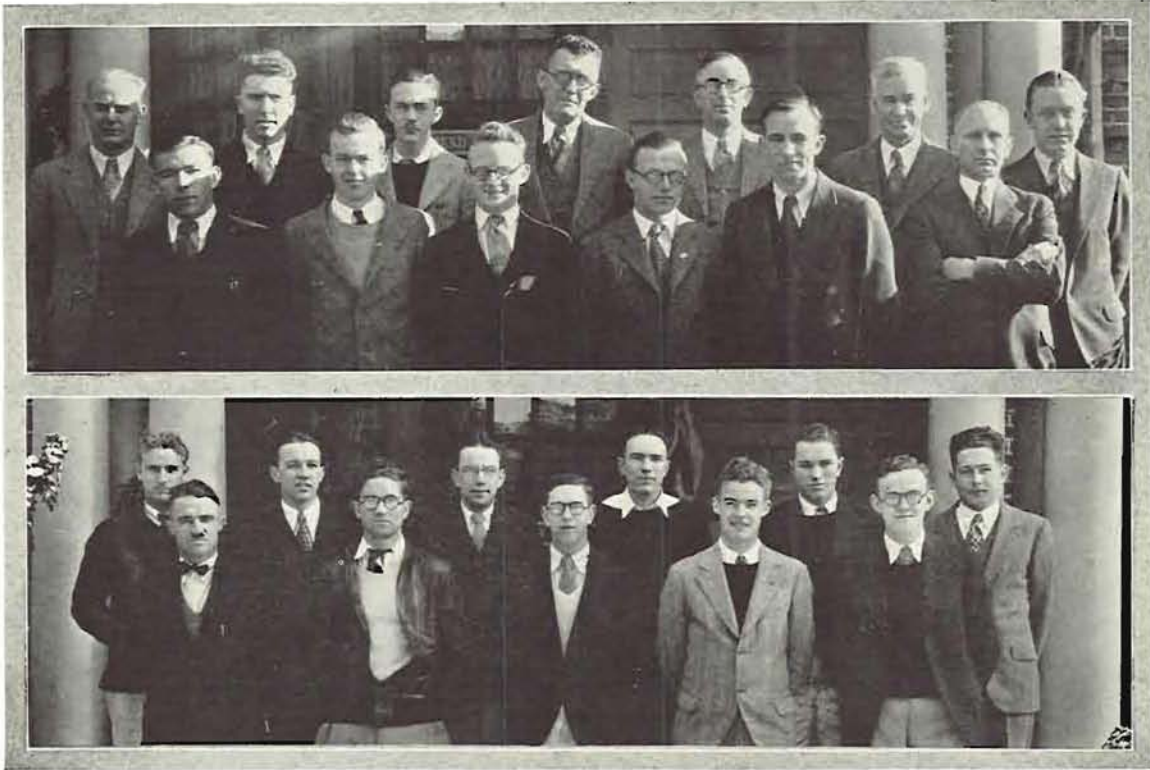

Above: Beta Alpha Psi Below: Asklepiads

## Beta Alpha Psi

National Accounting Fraternity, Beta Chapter  
*Installed May, 1921*

Fred Gerke, *president*; A. B. Stillman, *permanent vice-president*; Clarence Veal, *vice-president*;  
Roy J. Ford, *secretary-treasurer*

### MEMBERS

Floyd Bowers, Raymond Breshears, O. K. Burrell, Douglas DeCew, William Foley, Roy Ford, Fred Gerke, J. A. Johnson, Fred Johnson, C. L. Kelly, Alvin Keepers, Leslie Newhouse, A. B. Stillman, Clarence Veal, Donald Wheat.

## Asklepiads

Local Premedical Honorary  
*Founded at University of Oregon February, 1929*

Russel Baker, *president*; Daniel Trullinger, *vice-president*, Allin Palmer, *secretary-treasurer*  
R. R. Heustis, Ph. D., *advisor*

### MEMBERS

Arthur Alne, Russel Baker, Robert Boals, A. E. Caswell, F. S. Dunn, Louis Feves, Harry Hanson, John Hart, R. R. Huestis, William Ice, Robert Miller, A. R. Moore, Allin Palmer, Robert Quinn, Daniel Trullinger, H. B. Yocom.





Above: Newman Club      Below: Varsity Philippinensis

## Newman Club

Catholic Student Organization  
*Founded in Eugene in 1922*

Richard Burte, *president*; Josephine Howard, *vice-president*; Florence McNerney, *secretary*;  
James Gilbaugh, *treasurer*.

The Newman club is an organization of the Catholic students at the University of Oregon. The purpose of the club is to promote social, educational, and religious work on the campus and in the community of Eugene. It is the organization's aim to fit in with campus activities and carry out the activities and ideals of the Catholic church. At periodic club breakfasts, members of the University faculty and business men discuss educational and practical topics with the club members.

## Varsity Philippinensis

Local Organization of Filipino Students  
*Founded in 1920*

Patricio A. Pascua, *president*; Lamberto Benito, *vice-president*; Doroteo Inez, *secretary*;  
Florendo Mangaoil, *treasurer*.

### MEMBERS

Cesario Augustin, Hospicio Reyes, Doroteo Inez, Patricio Pascua, Vincente Espiritu, Jose Pimentel, Miguel Archangel, Ariston Alias, Lamberto Benito, Felipe Mejia, Pedro Quita, Ponciano de la Torre, George Gines, Gimignano Ganuelas, Ambrosio Delmendo, Pastor Buen, Francisco Tubban, Jose Benzon.





Above: Beta Gamma Sigma      Below: Frosh Commission

## Beta Gamma Sigma

National Scholastic Honorary in Business Administration,  
Alpha of Oregon Chapter

Karl Landstrom, *president*; George Stadelman, *vice-president*; Leslie Newhouse, *secretary*;  
J. M. Johnston, *faculty adviser*

### MEMBERS

David E. Faville, J. M. Johnston, A. B. Stillman, C. L. Kelly, Jesse H. Bond, William A. Fowler,  
Ronald Robnett, Lee Brown, Francis Coad, William Foley, Roy Ford, Karl S. Landstrom, Norwald Nelson,  
Leslie Newhouse, Wayne Robinson, George Stadelman, Archie White.

## Frosh Commission

Freshman Service Organization of the Young  
Men's Christian Association

Harold Short, *president*; Kenneth Tormoehlen, *vice-president*; Roy Craft, *secretary*;  
Paul Wonacott, *treasurer*.

The Y. M. C. A. Frosh Commission is a service organization of the freshman men of the campus. Working as a unit of the "Y," it has gained wide recognition through its many activities, the most important of which is the campaign for a Braille library for blind students at the University. The aim is to make Oregon one of the first universities to have a complete reference library for the use of blind students. The commission is also doing deputation work in connection with many of the major schools.





Above: German Club

Below: Y. M. C. A. Cabinet

## German Club

Local Honorary for German Students  
Founded Winter Term 1929

Diana Deininger, *president*; Esther Saager, *vice-president*; Lawrence Frazier, *secretary*;  
Mildred McGee, *treasurer*

### MEMBERS

A. E. Alne, W. B. Anater, F. M. Blackwell, R. Boals, H. Bonebrake, B. Briggs, K. Brown, M. Bugar, M. Clarke, I. Cohen, W. Cutts, M. Erickson, A. Filker, M. Gauntlett, J. Hart, M. Helzer, M. Kruse, D. Longake, A. Murphy, H. Paetsch, A. Palmer, B. Patterson, E. Peper, A. Rademacher, V. Russell, H. Schenk, A. Schmidt, J. Seeley, V. Shoemaker, H. Shuey, W. Smith, W. B. Smith, M. Snider, W. Sohm, M. Spath, V. Spath, E. Thacher, C. Thomen, W. Thompson, A. Turner, R. Tutt, G. VanDervlugt, H. Voelker, E. Wagini, E. Winestone, F. Woughter, P. Ziniker.

## Y.M.C.A. Cabinet

Student Cabinet of Young Men's Christian Association

Donald Campbell, *president*; Wayne Robinson, *vice-president*; Walter Evans, *secretary*;  
Shailer Peterson, *treasurer*; Blayne Brewer, *hut-upkeep*; Harold Short,  
*president Frosh Commission*

This is the first year since 1922-23 that there has been a Y. M. C. A. on the campus. Its place was taken during the interim by the United Christian Work. Although handicapped by the difficulties of reorganization, the "Y" has completed a modest but successful year's program. The winter term fraternity discussions, International week, and the bringing of prominent speakers to the campus have been among its activities.



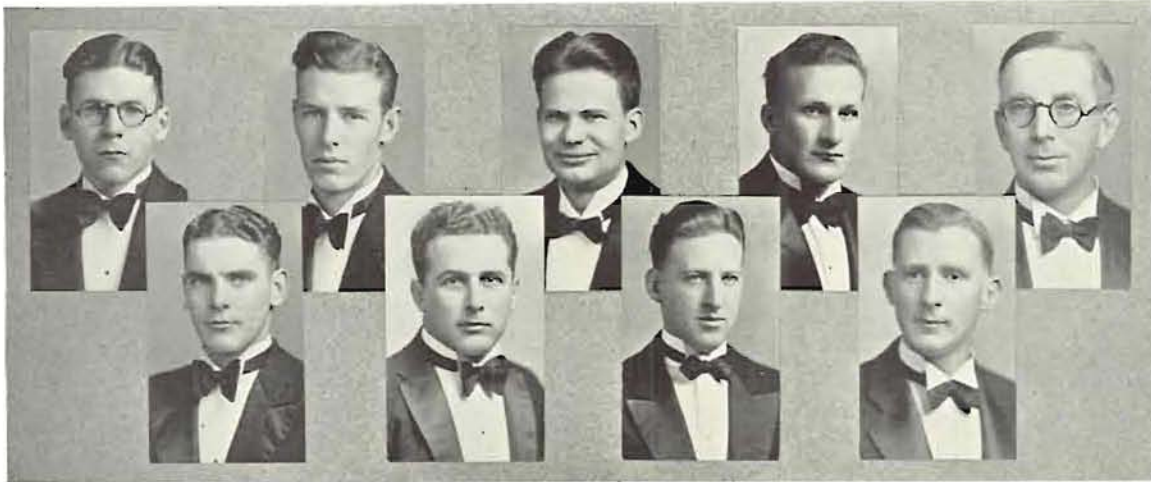

Degree Team

## Craftsman Club

TILZER W. HARGREAVES	- - - - -	<i>President</i>
JOHN N. DAVIS	- - - - -	<i>Vice-President</i>
EDWARD T. SCHENK	- - - - -	<i>Treasurer</i>
L. K. SCHUMAKER	- - - - -	<i>Corresponding Secretary</i>
CLARENCE F. CRAW	- - - - -	<i>Publicity</i>

The Craftsman club is an organization for Masons, sons of Masons, and members of the Order of De Molay on the campus of the University of Oregon. It is comfortably housed in a building provided by the Grand Lodge of Ancient Free and Accepted Masons of Oregon.

The most important activity of the club is the organization and training of a degree team which has exemplified certain work of the Masonic lodge before many of the lodges of the state. This degree team has done much to promote the feeling of friendship between the citizens of the state and the University.

The local activities of the club have always been informal. A spirit of good-fellowship guides all its activities and provides a friendly atmosphere for all who enjoy affiliation with the organization. The clubhouse is always open to all members and their guests.



Hargreaves

Davis

Schumaker

Schenk

Stillman



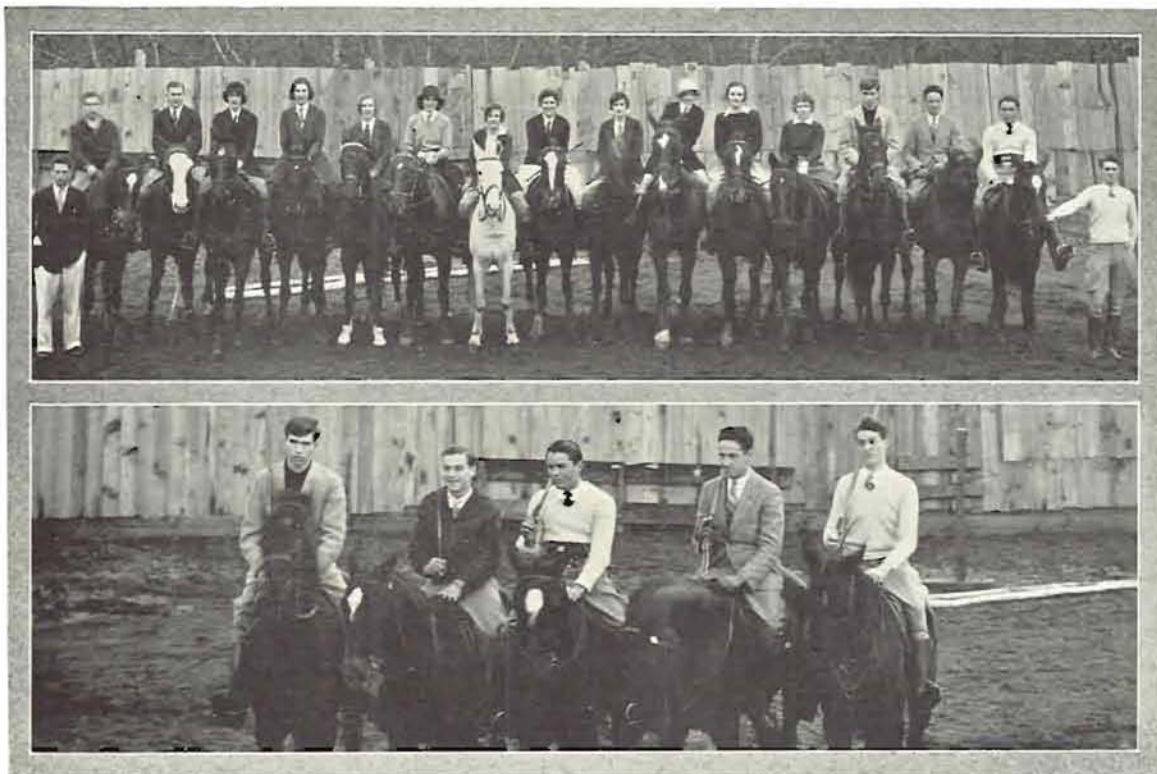

Above: Boots and Spurs

Below: Polo Club

## Boots and Spurs

Riding Club Organized to foster interest in Horsemanship  
*Founded January 1929*

Dan McDonald, *president*; Janice Hedges, *secretary-treasurer*; Brady Dirker, *master of fox hounds*

### MEMBERS

Frank Kistner, William Hedlund, Barbara Jane Smith, Patricia McGowan, Elsie Osborne, Rocena Sutton, Catherine McGowan, Wendell McCool, Spencer Raynor, John Catlin, Glay Joy, Francis Algers, Julianne Benton, Dorothy Tongue, Anne Kistner, Marion Jones, Mary Malarkey, John Nelson.

## Polo Club

The Polo club was organized in the fall of 1929 by a group of students interested in establishing polo as a recognized sport at Oregon. After several games with intramural competition, the club played two games with the Oregon State College polo club, both of which Oregon State won, 9 to 5 and 13 to 6. Practice scrimmage is held every Sunday afternoon, and arrangements are to be made for future games with Oregon State.

The team is composed of: Brady Dirker, Frank Kistner, Wendell McCool, Dan McDonald, Spencer Raynor, and John Catlin, and is coached by Captain George F. Herbert of the military department.



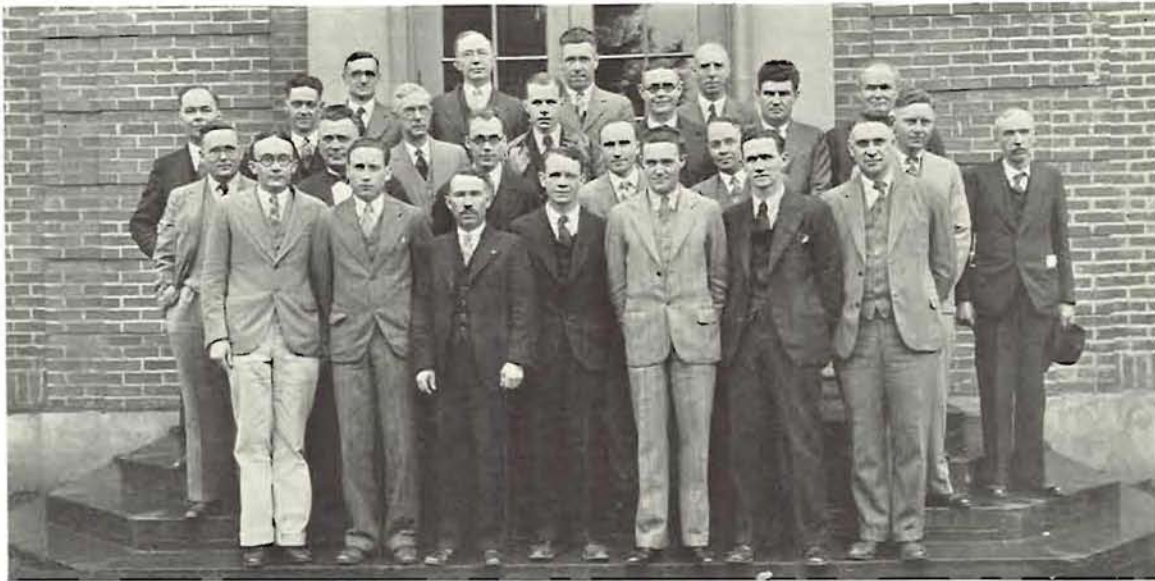

## Phi Delta Kappa

National Honorary Educational Fraternity, Chi Chapter  
*Installed 1922*

EASTON ROTHWELL	- - - - -	<i>President</i>
RALPH W. LEIGHTON	- - - - -	<i>Vice-President</i>
EARL M. PALLETT	- - - - -	<i>Corresponding Secretary</i>
HENRY MAGNUSON	- - - - -	<i>Recording Secretary</i>
EDGAR MEANS	- - - - -	<i>Treasurer</i>
R. U. MOORE	- - - - -	<i>Editor and Historian</i>
HAROLD S. TUTTLE	- - - - -	<i>Faculty Sponser</i>

### MEMBERS

W. G. Beattie, H. R. Crosland, Edward Daniel, John Davis, B. W. DeBusk, C. E. Dieble, Elton Edge, Thomas Gentle, Leslie Goddard, R. T. Hall, Gerald Jensen, Peter Jensen, George F. Johnson, Harry Johnson, Mitchell Jones, G. W. Kimberling, Arley Marsh, Paul Menegat, James Manning, Irving Mather, H. V. Matthew, Victor Morris, Carl Muender, Karl Onthank, Frank Roubal, H. D. Sheldon, George Schlessler, Gilbert Sprague, H. M. Stiles, Rowe Weber.

Chi chapter of Phi Kappa Delta was installed at the University of Oregon in 1922. Its active and field membership roll now number 120, and includes educational leaders both state and national.

The goals of the fraternity are research, leadership and service in education. Its membership is recruited from students of high scholastic standing who are entering upon education as a profession. To advance research, the national Council of Phi Delta Kappa offers a \$2,500 fellowship and a \$500 scholarship to graduate students seeking advanced degrees in education. Chi chapter grants, in addition, funds for specific projects carried on through the University of Oregon. It serves also as an agency for the collection and dissemination of authentic information applicable to current educational problems in the state of Oregon.

The fraternity co-operates with the university in sponsoring an annual conference for high school principals and superintendents held at the time of the general high school conference. Meetings of a social and professional character are held periodically throughout the year and during the summer session.





*"O great of soul! How gladly would I give  
All that I am to thee by whom I live!  
If thou wouldst know the bitterness of hell,  
Pour friendship's water through an empty  
sieve."*

HAFIZ





WOMEN





## Oregon Women

This year we dedicate the Women's section to the wives of the presidents of the University who were such constant sources of aid and inspiration to their husbands in their work as the heads of the University of Oregon and the ever increasing number of its members--- students and faculty.

The first ladies of the campus have never before been credited with the building and expansion of the campus from the days when Deady and Villard were the only buildings on the campus, the only social life that of several debating societies, and 150 students, to what is now a large state university of some 3000 students.

These women have assisted their husbands in entertaining guests of the university, giving aid to poor students, establishing scholarships, ministering to the sick, entertaining students, and helping the students whenever they could.

In a recent issue of the *Oregana* the presidents themselves were honored---their wives being completely forgotten by the students themselves, and many others. These women have done their work unheralded, and without praise, but have done their best, and continue to do their best for the University, the students, and the people of the state.

### Mrs. John W. Johnson

Mrs. Johnson was the wife of the first president, John Wesley Johnson, the man who is remembered as a thorough scholar of the days when Deady, and later Villard, comprised the University of Oregon campus. He was president from the time of the founding of the University in 1876 and served until 1893. Mr. and Mrs. Johnson did not live on the campus, but on the other side of town---a handicap in those days.

Mrs. Dunn, wife of Professor Frederick S. Dunn, says of Mrs. Johnson, "She was a home-body, leading a quiet life. She only came up to the campus for such occasions as debates and commencements. Mrs. Johnson had quite a large family, and did all the work herself, which made it quite hard for her to be around the students, or participating in social life."

Mrs. Johnson was a pleasant-faced little woman with a quiet, serene voice. She was one who served without being seen or heard, quite content to do her own work in her own way, retired from the public eye.

Four of the five children of Mr. and Mrs. Johnson are graduates of the University of Oregon.



Mrs. John W. Johnson



## Dr. Alice Hall Chapman

Dr. Alice Hall Chapman is the wife of Dr. Charles H. Chapman, who was president from 1893 to 1899. It was she who organized the Fortnightly club, the first women's club on the Pacific coast, and she was elected its first president. This club is mostly literary and civic in its purposes and exists still today. Through this group she assisted in the start-

ing of the scholarship loan fund for University students.

The Fortnightly club founded the first library of Eugene, a circulating library room.

In a letter received recently from Dr. Chapman, she described the banquet after the first inter-collegiate football game which she and Mr. Chapman gave in their home. Some neighbors had to come to her rescue with more food, as she did not have enough space to prepare turkeys and all the trimmings for 34 boys. Then she tells of plays the student put on for the Fortnightly club, which she describes as "well-done, and being great fun."

Mrs. Charles Williams, sister of Professor Frederic Dunn, says of her, "Dr. Chapman was always willing to give her time for the benefit of others." The photo shows the campus as it was in Mrs. Chapman's day.

## Mrs. Frank Strong

Mrs. Strong is the wife of the third president of the University, Dr. Frank Strong, man of strong vision. He was president from 1899 to 1902. Their aim was to "build and broaden the school." Mrs. Strong was then a young and vivacious woman who loved to entertain. The Strongs were the first to bring prominent visitors to the campus, and to entertain them while they were here, at their own expense. When they first came here the first floor of Collier hall, as the president's residence was then known, was used for a library for the students. Shortly afterwards the library was moved to the north end of Friendly hall, leaving the whole house for living quarters.

Mrs. Strong was very much interested in the students and their affairs. She helped poor students or got aid for them. She was a member of the Fortnightly club, a literary organization, and worked in the Y. W. C. A.

Dr. and Mrs. Strong were here only three years ---Dr. Strong resigned to accept a position as president of the University of Kansas, where he now serves as the chancellor of the college, and is the chairman of history.



Mrs. Frank Strong





## Mrs. Prince L. Campbell

"A woman of attractive personality, of warm-hearted impulses, good judgment; and she is a staunch friend," John Straub, dean emeritus of men, described Mrs. Prince L. Campbell, recently.

Mrs. Campbell is the widow of the late Prince L. Campbell, who did so much for the growth and expansion of the University. He was president from 1902 until his death in 1925. The new fine arts building is a memorial to Mr. Campbell, and is to be named for him. One of the women's dormitories bears the name of Susan Campbell, in honor of his wife. Her portrait hangs over the fireplace in Susan Campbell's drawing room as an inspiration to the girls who live there.



Mrs. Prince L. Campbell

Mrs. Campbell has always been a friend of the students. She has always been ready to help alleviate suffering, for example by cooking in the Phi Gamma Delta house during the influenza epidemic because no cooks could be hired. She also nursed the boys that were sick with the "flu."

Mrs. Campbell has taken a keen interest in the Doernbecher hospital for crippled children in Portland, helping to raise the funds for its founding.

## Mrs. Arnold Bennett Hall



Mrs. Arnold Bennett Hall

"Mrs. Arnold Bennett Hall is sincere, frank, and democratic," said Mrs. Charles Leslie Schwering, assistant dean of women, or better known as the "freshman dean." "She has been very active in club work on the campus and in Eugene." She, like some of her predecessors, is a member of the Fortnightly club, literary organization formed by Dr. Alice Hall Chapman, the wife of the second president. Mrs. Hall organized the Faculty Women's club, composed of faculty women and wives of professors, in order to bring about greater cooperation for the benefit of the University.

Mrs. Hall makes direct connection with the students through her membership in Mortar Board, senior women's honorary. In connection with her interest in students, Mrs. Hall is a member of the American Association of University Women, and is a member of the advisory board of the Y. W. C. A.





Helen Peters

## Associated Women Students

HELEN PETERS	-	-	-	-	-	-	-	-	<i>President</i>
JOAN PATTERSON	-	-	-	-	-	-	-	-	<i>Vice-President</i>
DOROTHY KIRK	-	-	-	-	-	-	-	-	<i>Secretary</i>
BESS TEMPLETON	-	-	-	-	-	-	-	-	<i>Treasurer</i>
BERNICE WOODARD	-	-	-	-	-	-	-	-	<i>Sergeant-at-Arms</i>
LOIS NELSON	-	-	-	-	-	-	-	-	<i>Reporter</i>

Under the administration of Helen Peters, the Associated Women Students made the year an eventful one, in which the spirit to promote campus friendships was particularly strong. The Big Sister organization, under the leadership of Margaret Cummings, helps the new students adjust themselves to college life, and is perhaps the biggest work of the A. W. S. The annual "Get Wise" party held early fall term did a lot to get the Freshmen acquainted with one another, and with upper classmen. Clever stunts were presented at that time to get the Freshmen interested in activities, and show the benefits of the various activities that women students can get into, and the honoraries that they may make from good work accomplished in the particular fields.

Informal campus teas were given twice a month, supervised by Harriet Kibbee, to bring about a closer contact among the women on the campus, to become better acquainted with each other, and to establish greater friendships on the campus. The first tea was a formal given in honor of Elizabeth Morwood, of Belfast, Ireland, the foreign student on the campus this year; and for Dean Virginia Judy Esterly, who returned to her post as the Dean of Women on the campus after a year's leave of absence in Europe.

The year will stand out in the history of the Associated Women Students as one marking the organization of a state association of college women officers, at a meeting planned by the University of Oregon council and held on this campus. Dorothy Kirk was elected vice-president of the new state group, and will succeed as president next year.



Patterson, Kirk, Templeton, Woodard, Nelson, Cummings, McNeerney, Schmeer, Haggerty  
Kibbee, Kurtz





## Activities of the Association

Elizabeth Morwood is the foreign student this year. She is from Belfast, Ireland and has spent a considerable bit of her life in English schools. Miss Morwood lived at Hendricks hall, during this past year.

During the winter term, the Women's League voted to be known as the Associated Women Students.

In interest of the foreign scholarship fund, dime crawls, the Christmas College ball, and a waffle dance were held to raise money.

The women took an important part in entertaining visitors at the high school conference, held January 10 and 11, and staged at this time the annual style show. During spring term the annual April Frolic, all-women stunt show was held April 19. Each term mass meetings were held in Alumni hall to hear well-known speakers.



Elizabeth Morwood

## Associated Women Students' Council

HELEN PETERS, *president*  
JOAN PATTERSON, *vice-president*  
DOROTHY KIRK, *secretary*  
BESS TEMPLETON, *treasurer*  
BERNICE WOODARD, *sergeant-at-arms*  
LOIS NELSON, *reporter*  
ELDRESS JUDD, *Y. W. C. A.*

MAHALA KURTZ, *W. A. A.*  
EVELYN KJNOSNESS, *Philomelete*  
MARGARET CUMMINGS, *big sister*  
FLORENCE MCNERNEY, *foreign scholars*  
HARRIET KIBBEE, *teas*  
BETTY SCHMEER, *Gerlinger hall*  
GRACIA HAGGERTY, *infirmary*

MARGARET CLARK, *heads of houses*



Heads of Committees





Eldress Judd

## Y. W. C. A.

The Y. W. C. A. is a group of about 900 women seeking through different approaches and interests such as fellowship, development of leadership, discussions, and worship, to attain high values in character training.

Fellowship is attained not only through teas and dinners on this campus, but through intercollegiate conferences at Seabeck, Newport, and the spring cabinet training conference, and at the Northwest Conference on Pacific Relations.

Daily teas were held in the Bungalow during Frosh week, the annual membership dinner, Junior-Senior breakfast, and other teas and dinners were given during the year. Numerous discussion groups

met during the year and the Tuesday Five o'Clocks gave opportunity for quiet meritation and worship. The Y. W. also participated in International week, held during the Winter term. The Frosh Commission gave the freshmen a chance to have their own miniature Y. W.

### THE Y. W. C. A. CABINET

ELDRRESS JUDD, *president*  
 GRACIA HAGGERTY, *vice-president*  
 HELEN CHANEY, *secretary*  
 RUTH JOHNSON, *treasurer*  
 DOROTHY THOMAS, *advisor*  
 BESS TEMPLETON, *finance*  
 DOROTHY SHAW, *membership*  
 DAPHNE HUGHES, *5 o'clocks*

CHARLOTTE BROSIUS, *5 o'clock chorus*  
 GLADYS HABERLACH, *staff*  
 FLORENCE JONES, *service*  
 DOROTHY EBERHARD, *conferences*  
 ELIZABETH PAINTON, *publicity*  
 LEONE BARLOW, *inter-church*

MILDRED MCGEE, *world fellowship*  
 ANN BAUM, *industrial*  
 BETTY HUGHES, *religious education*  
 DOROTHY HALLAM, *frosh advisor*  
 LUCILLE KRAUS, *frosh commission president*



Front Row: Barlow, Templeton, Haggerty, Judd, Chaney, Thomas, Hughes.  
 Second Row: Pattullo, Jones, Haberlach, Edmunson, Hughes, Klemm, Baum, McGee.







## Philomelete

Ten hobby groups, designated by the name of Philomelete, have been proteges for the past year of Phi Theta Upsilon, junior and senior women's service honorary.

After consideration of the popular interests and hobbies of the Oregon women, the following groups were organized: Arts and Craft, Play, International Relations, Charm School, Literature and Poetry, Mythology, Music, Drama, Woman in Her Sphere, and Nature.

These divisions are usually composed of twenty to thirty girls who have their elected officers, with two members of Phi Theta Upsilon as sponsors.

Informal meetings are held every two weeks to discuss the latest developments in politics, the most recent novel, or the proper way to entertain guests. The aim of the organization is to promote friendship and congeniality among women whose interests and hobbies are closely associated.

Diana Deininger was the founder of the organization, and it was she who contributed many ideas for the individual groups, and who greatly helped them in their work during the several months of the groups' existence.

The second annual Philomelete "party" was held early in the spring when all the various groups gave programs illustrating their special interests. During the year, the membership ranged from 150 to 200.

The second issue of "Acacia Branches," Philomelete's annual official publication, gave a resume of the work of all the groups, and of the plans carried out during the year.

This undertaking is a comparatively new feature on the western coast, but the success and possibility of further development of the plan have been proved by the response and lasting interest shown on the campus since the work was started early in 1929. Groups of women in other colleges are expecting to start the formation of similar organizations on their campuses, and there may some day be an organization with chapters in several of the colleges.



Diana Deininger





Kurtz

Goff

Cummings

Ager

## Women's Athletic Association

MAHALAH KURTZ	- - - -	- - - -	- - - -	- - - -	<i>President</i>
JESSE PUCKETT	- - - -	- - - -	- - - -	- - - -	<i>Vice-President</i>
MARJORIE GOFF	- - - -	- - - -	- - - -	- - - -	<i>Secretary</i>
MARGARET CUMMINGS	- - - -	- - - -	- - - -	- - - -	<i>Treasurer</i>
ORPHA AGER	- - - -	- - - -	- - - -	- - - -	<i>Custodian</i>

Another successful year has just been completed by the Women's Athletic association. The biggest event of the year was the invasion of the United States Field Hockey team on January 27, 28 and 29. This team played a picked squad of university girls, well-trained and coached under the direction of Janet Woodruff, herself a hockey player of note in New York.

Girls were allowed to turn out for one sport in the fall term, due to the ruling passed last spring (it was repealed later). A choice of speedball, under Margaret Duncan, coach, and Pauline Kidwell, head; volleyball, under Phyllis Gove, coach, and Mary Agnes Hunt, head; and swimming, under Ernestine Troemel, coach, and Clare Maertens, head, was offered.

Winter term two sports, basketball and lacrosse, were given. Phyllis Gove coached the basketball team, and Lucile Murphy was head of basketball. Miss Woodruff coached lacrosse and Mary Wilburn was in charge. The W. A. A. entertained the visiting All-American hockey team with a banquet at the New Men's Dorm during their stay here.

The regular W. A. A. banquet was also held during winter term, officers for the coming year were announced, letters and sweaters were awarded.

On the spring term sport program there was a wider variety offered---tennis, hockey, baseball, and archery. Beth Salway was head of tennis, Naomi Moshberger of hockey, Alta Bennett of baseball, and Ruth Jaynes of archery.

Two all-year-round sports were offered this year, hiking under the direction of Grace Caldwell, and riding under the direction of Betty Beam.

Points are awarded for making the various teams, 100 for first, 75 for second, and 50 for third. When 500 points have been earned a small "O" is awarded, and when 1000 points have been earned a sweater with a large "O" is presented to the winner with membership in the Women's Order of the "O."

A food stand for hungry athletes was inaugurated in the fall term. The annual strawberry festival climaxed the year during the spring term.





Top: Women's Order of "O," from left to right: Goff, Osborne, Kelly, Kurtz, Kidwell, Summers, and Moshberger.  
 Bottom: Hermian Club, Front Row: Moshberger, Goff, Fairchild, Summers, Hurley, and Beam.  
 Back Row: R. Dundore, Kelly, D. Dundore, Kurtz, and Judd.

## Women's Order of the "O"

### MEMBERS

Naomi Moshberger  
Mahala Krutz

Catherine Osborne  
Betty Summers

Marjorie Kelly  
Marjorie Goff

Pauline Kidwell  
Winifred Kaiser

## Hermian Club

OFFICERS: Naomi Moshberger, *president*; Eleanor Cleaver, *vice-president*; Ruth Jaynes, *secretary*; Marjorie Goff, *treasurer*; Betty Beam, *editor of Hermian Bulletin*, and Grace Caldwell, *sergeant-at-arms*.

### MEMBERS

Marjorie Goff  
Naomi Moshberger  
Betty Fairchild  
Betty Summers

Ruth Dundore  
Marjorie Kelly  
Dorothy Dundore  
Betty Beam

Eldress Judd  
Eleanor Cleaver  
Ruth Jaynes  
Margaret Hurley

Grace Caldwell  
Mahala Kurtz  
Virginia Lee Hunter  
Florence Clutter



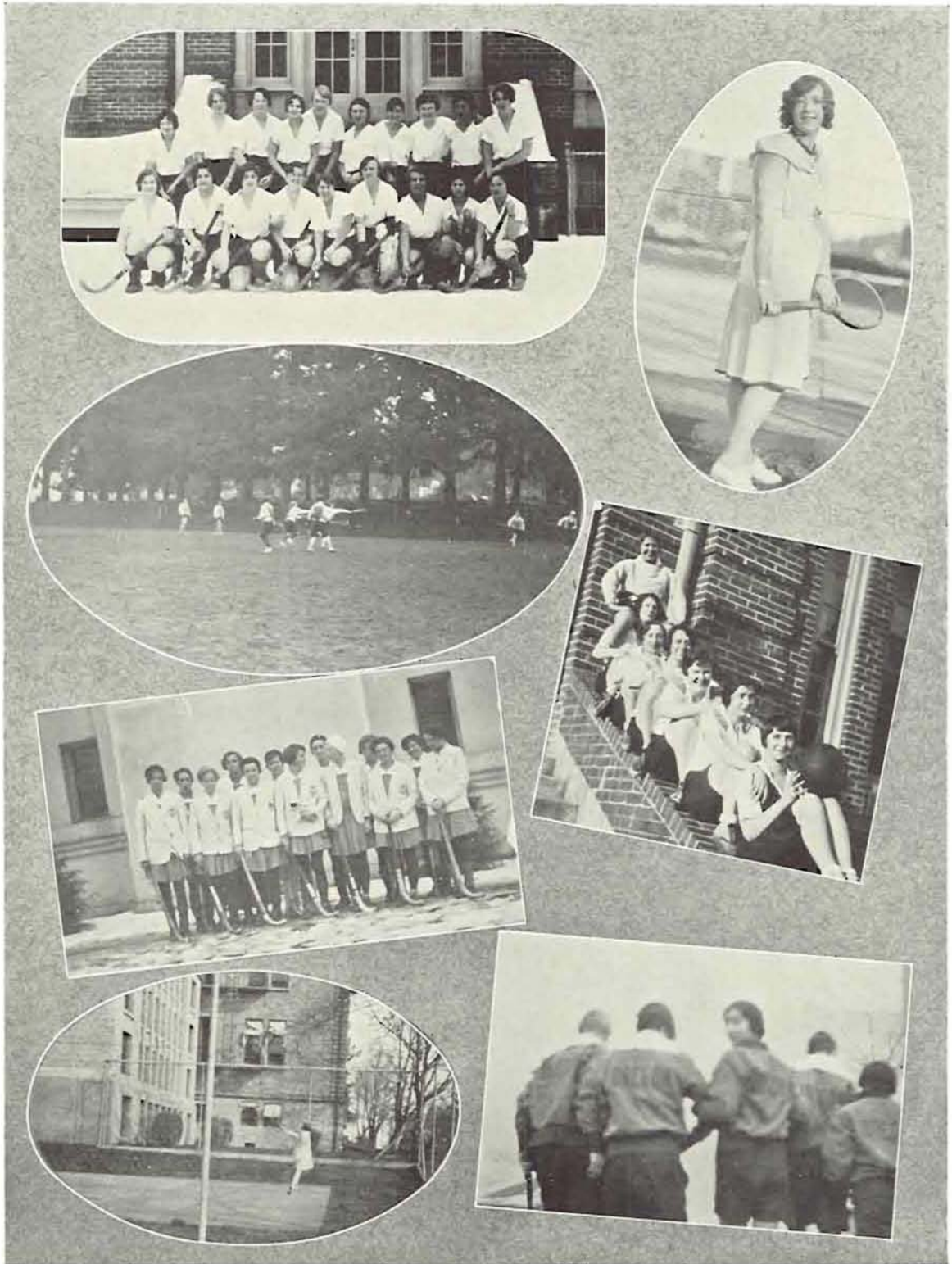

Left: (1) The hockey team 'en masse'. (2) Straight for the goal. (3) After the game is over . . . (4) Boy! Did you see that shot?

Right: (1) One of Oregon's 'Suzannes'. (2) This time it's volleyball. (3) Guess what?





Top: (1) We must look studious, you know. (2) Journalism did it. (3) The ladies make a showing.  
 Left: (1) Don't be alarmed—it's spring. (2) That Marvin baby stare in the original. Look out! Here comes a woodpecker.  
 Bottom: (1) Phyllis! Can you imagine that? (2) With the Women's Emerald on their chests.  
 Right: (1) Don't scream—it's only Mallie Kurtz. (2) Elise looking natural.  
 Center: Three little maids from school.





*“Around Life’s keel the rodent waters roar;  
The measure of our years is brimming o’er.  
Soon, soon, O friend, the janitor of Time  
Shall cast Life’s chattels through the broken  
door.”*

HAFIZ

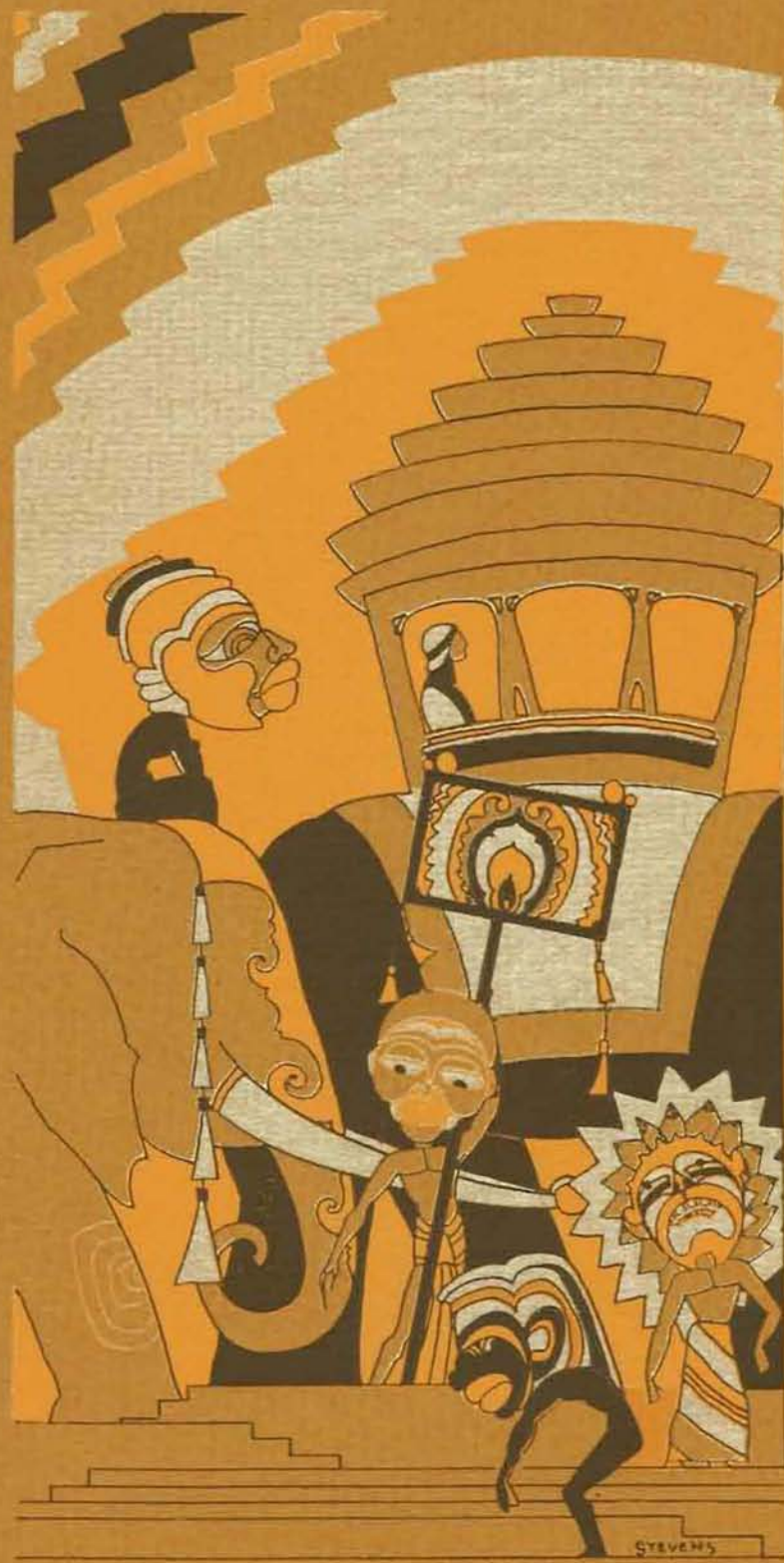

# ATHLETICS







FOOTBALL



## Captain John J. McEwan

When Captain John J. McEwan resigned his position as head football coach at West Point and came to coach Oregon in 1926, he was faced with a real problem, and he knew it. Coast Conference teams were just beginning to receive national recognition. It was hard for some of the ancient and battle-scarred alumni to forget the old traditions of steam-roller football.

Many of the old grads were still just reovering from the shock of the forward pass innovation. Knowing him to be a tough player himself, and an army man, others hoped to see Captain McEwan re-establish the old "tandem formation" methods that would gloriously pulverize all opposition.

But McEwan knew better. He knew foobball, modern football. Every new rule put into effect meant that a new style of play would be possible, and necessary. He started out cautiously. His team won but one conference game during the first two years. He was concerned with the future then, more than with premature attempts at a championship, and did succeed in building a solid foundation upon which to work. In his third year McEwan's men lost but two out of ten games and won the Northwest title. Last season his Webfoots tied for the Coast Conference championship with Stanford, California, and U. S. C.





### Dr. Clarence W. Spears

Much regretted by Minnesota, whose head football coach he had been for the past five years, Dr. Clarence W. Spears moved himself, his family, and his widely respected coaching system out to Oregon to take the position vacated by Captain McEwan.

Dr. Spears left a Gopher team that had a reputation and a future, and came here to take up with the Webfoots where McEwan left off. The Doctor will have the best prospects of any new coach that has come to Oregon in many years.

During the five years that Dr. Spears was at Minnesota, his teams won twenty-eight games, tied three, and lost nine, and were never defeated by more than two touchdowns except once. During the three years that he coached at Dartmouth, 1918, 1919, and 1920, his teams were rated among the strongest in the East, and only twice were they defeated by as much as two touchdowns. At West Virginia, where he coached until going to Minnesota, he was very successful, turning out an undefeated team in 1922. He coached New Hampshire in 1921.





Bill Haywood

## The Coaching Staff

Captain McEwan was ably assisted in his work with the Webfoots by three ex-Oregon varsity men, Billy

Reinhart had charge of the backfield. For three seasons he had been coaching the freshman teams, and is also head coach of varsity baseball and basketball.

Frang Riggs, who finished his varsity career in 1920, coached the ends. It was his first experience at teaching football, but he turned out some valuable material. Gene Shields, line coach, had several years of coaching experience at Benson Tech school in Portland. He was an all-Coast guard in 1926, and this year helped develop one of the strongest lines the Webfoots have ever had.

The 1929 football season was as successful as any Oregon has had for years. While winning seven out of ten games played, with a total of 209 points to op-

ponents' 91, the Webfoots were relatively as successful as they were the year before in winning eight out of ten games played. The post-season game with the University of Florida at Miami put the Webfoots on a permanent basis of national recognition. Oregon lost but one conference game this year, and as a result was tied with Stanford, U. S. C., and California for the Pacific Coast championship, and with W. S. C. for the Northwest championship.

Action started with an early tilt with Pacific University, and a 58 to 0 victory sent the Webfoot hopes soaring. It was thought that at last Oregon had a chance to fight on even terms with Stanford, the next team on the schedule. The Cards, however, were well prepared, and in a broiling scrap came out ahead with a score of 33 to 7.

The Oregon team came back the next week with the desperate desire to show the Northwest that its brand of football was much better than it had appeared in the torrid south, and it did. After defeating Willamette 34 to 0, the Webfoots went to Portland to play Idaho. Though starting unimpressively, Oregon drove through to a 34 to 7 victory.

The next week, Oregon won from Washington, 14 to 0, after a tough battle with Coach Bagshaw's power machine. The Huskies had been rated far under Oregon before the game, but as was shown later, when they played close games with Stanford and California, Washington's slowly developing team had just begun to wake up.

A week later the Oregon reserves took a game from the U. C. L. A. Bruins with a score of 27 to 0, after a slow, mediocre exhibition.

The homecoming game was with O. S. C. While the Beavers had a record of victories as good as Oregon's, they were given no odds, and at no time during the hour's battle did they threaten seriously to break down the deliberate, orderly Webfoot system, and lost the game to Oregon, 16 to 0.

The post-season series started off promisingly with a 7 to 0 win over the University of Hawaii, in a fast open game played on the Multnomah field in Portland, a week after the Aggie contest.





The Varsity for the '29 Season

## The Season

The conference season cost the Oregon team the services of George Stadelman, star center, and Johnny Kitzmiller, the Flying Dutchman, both of whom received broken legs, Stadelman in the Idaho game, and Kitzmiller in the O. S. C. game. Oregon lost the St. Mary's game, which was played on Thanksgiving day in San Francisco, by a score of 31 to 6. The Gaels were undefeated throughout the season, and the Webfoots were the only opponents to cross their goal.

The final game was with Florida at Miami, but three weeks after the O. S. C. encounter. Seven of the Oregon players were not able to compete, Stadelman and Kitzmiller because of injuries, Robinson and Williams, because of the Alligators' prejudice, and Spear, Colbert and Schulz because of faculty rulings. After a gallant stand, the Webfoot reserves were beaten by the Floridans, 20 to 6.

There were many outstanding players on the 1929 Oregon roster. Several of them were named on all-Coast teams by various sports writers and coaches. George Christensen and Austin Colbert were both listed as first string tackles, and seldom was there a selection in which one or both of these "quarter-ton babies" were not mentioned in one of the first three teams. Marshall Shields was continually rated as a first string guard.

Johnny Kitzmiller was selected by most Coast authorities as all-Coast halfback or quarterback. Because of his triple threat ability, he was indeed one of the most spectacular players on the Oregon team. Bobby Robinson was a fifth Webfoot mentioned on all-Coast lineups. It was Bobby's last year, and he will go down in gridiron history as one of the cleverest, fastest, and most versatile backs ever on a Northwest team.

The only players to be lost through graduation were George Stadelman, Dave Mason, Harry Wood, Bobby Robinson, Chuck Williams, Walt Browne, and Wally Shearer.





Londahl Punt

## Oregon vs. Stanford

The biggest moment of the season for Oregon was when Woodie Archer crossed the Cardinal goal line with a pass he had received from Johnny Kitzmiller early in the first quarter of the Stanford game. It was the first conference encounter for both teams. Pop Warner's men were rated high, and still held the semi-official national championship won the previous season. Oregon was the Northern threat, and a loss to Stanford at this time meant

apparently that any hope of a 1929 Coast title would be out of the question in the Northwest. The score was 33 to 7 for Stanford.

It was hot down in Palo Alto. The Cards took no chances. After the heartening first quarter, the Webfoots began to wilt in the heat, and as the effect of the terrific battering Stanford smashed over two touchdowns before the half ended.

Stanford ran wild during the third and most of the fourth quarter. McEwan used more than two full teams in efforts to stop the Cards, but Stanford was able to cross Oregon's goal for three more touchdowns.



John Kitzmiller

John Londahl

George Stadelman





## Idaho vs. Oregon

Rankled by the Stanford experience, the Webfoots met Idaho in Portland two weeks later. The result was a one-sided victory of 34 to 7.

The Vandals bucked over a score in the first few minutes when an Oregon fumble gave them the ball on the 6-yard line. A long, perfect pass from Kitzmiller to Archer, and Kitzmiller's place-kick for the extra point soon evened the score. At the start of the second quarter,

Kitzmiller, aided by smashing interference, returned a punt for 80 yards and a touchdown. Toward the end of the half, Bobby Robinson went on the field, and in a couple of minutes later, made a touchdown, receiving the ball on a pass from Kitzmiller.

In the final period Hal Hatton intercepted an Idaho pass and ran 55 yards for a touchdown. Just before the end of the game, Steve Fletcher blocked a punt, scooped up the ball and galloped 40 yards for another six points. George Stadelman, all-Coast center of the previous year, suffered a broken leg during the game.



Mason Takes Ball



Chuck Spear

Woodward Archer

Walter Browne





Webfoot Smacks Bruin

## Washington vs. Oregon

To the uninformed, Washington looked like easy meat for Oregon. The Huskies were having domestic troubles. Just before the game their coach resigned.

There was something else besides mechanical football, however, with which the Webfoots would have to reckon. The players had vowed grimly to win the game if it were humanly possible. The final score was 14 to 0 for Oregon.

Toward the middle of the second quarter, Bobby Robinson was sent into the game. A play or two later he intercepted a pass on Oregon's 5-yard line. He had a clear field, and was but a few yards from his objective, when Westerweller, Husky end who had just been removed from the game, rushed out on the field and tackled him. The referee awarded a touchdown to Oregon. The Webfoots scored again in the second half on a long pass from Kitzmiller to Archer.



Bill Anater

Chuck Williams

Irvin Schultz







## U. C. L. A. vs. Oregon

U. C. L. A. thinks Oregon has a peculiar team. In 1928 when the Bruins and Webfoots met for the first time, Oregon won, 27 to 0, but when statisticians had analyzed the game it was found that the California team had surpassed Oregon in yardage, passes, first downs, punts, and in fact, nearly everything but score. The Southerners were not satisfied.

When they came to Eugene this year, they were defeated again, 27 to 0, but went home with the mystery for the most part unsolved.

The Oregon reserves played most of the game. While they did make the best statistical showing this time, the Webfoots played listlessly, scoring occasionally just as a matter of course. The Bruins were enthusiastic and aggressive, but never very dangerous. Tough luck caused UCLA ends to muff two perfectly good passes that would have been sure touchdowns.



Chris and Shields Flank Aggie

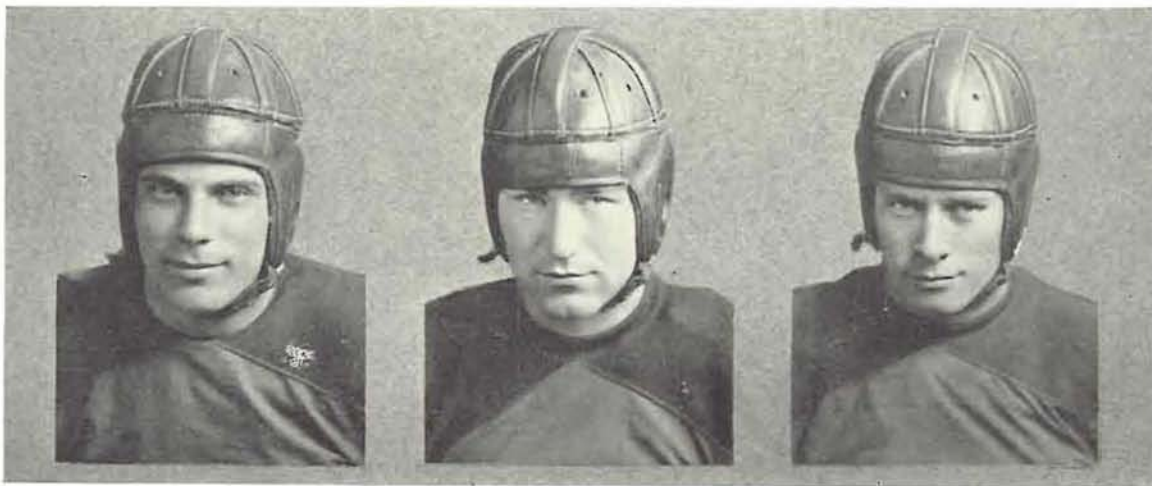

Eric Forsta

George Christensen

Al Browne





Kitz Plugs Line

## Oregon State vs. Oregon

Oregon State Agricultural College failed to avenge the 12 to 0 defeat of the previous game and were beaten again by the Webfoots in the Oregon Homecoming game by a score of 16 to 0.

The Staters came very close to scoring in the second half when Sherwood, Orange half, grabbed a blocked Oregon punt and was tackled from behind by Ed Moeller, Webfoot fullback; and again a few plays later, prevented only by Bobby Robinson's beau-

tiful flying tackle which downed McKallip, O. S. C., end, for a loss on what seemed for an instant to be a scoring end run; and still again when Dave Mason intercepted a pass on the 1-yard line and returned the ball to the 34 yard line.

Late in the first quarter Johnny Kitzmiller started the scoring with a strategic place-kick from the 22-yard line. Bobby Robinson made both of the touchdowns, and Kitzmiller and Londahl kicked the extra points. Kitz paved the way to the first one in the second quarter by the marvelous feat of punting from mid-field to out of bounds on the Aggie 1-foot mark. On the last play of the second half, Johnny Kitzmiller was tackled in such a way that his ankle was broken.



Austin Colbert

Jerry Lillie

Hal Hatton





## Hawaii vs. Oregon

Because Hawaii was the second of four tough teams Oregon played in a period of but three weeks, Webfoot coaches used many second string men in the Portland contest, but succeeded in defeating the Islanders, 7 to 0.

Characteristically, Bob Robinson was responsible for Oregon's 7 points. He had been in the game but a few minutes during the second quarter when he returned a punt for 65 yards and a touchdown, making one of the most thrilling runs ever seen on Multnomah field. He also converted with a place-kick.

Nobriga, center, Howells, tackle, and Kausihilo, guard starred on defense for the Deans. MacFarlane, Holt, and Wise, Hawaii backs, were an unusually dangerous pass combination, and several times threatened seriously to score through their streaking deluge of spirals.

Three times Oregon was within the Hawaiian five-yard line, but through fumbles and actual resistance were unable to produce the necessary punch. Al Browne, Webfoot half, with the aid of stellar blocking of Chuck Williams, was able to total 102 yards from scrimmage.



Kitz Punts to One-Foot Mark



Pat Lucas

Jack Erdley

Marshall Shields





A Tense Moment

## St. Mary's vs. Oregon

Five days after the Hawaii game, Oregon met St. Mary's in San Francisco. The Gaels shattered Oregon's chances in the first quarter by scoring three touchdowns, and in the second and last quarters with two more touchdowns, resulting in a final score of 31 to 6.

During the first few minutes of play, Ackerman, Gael end, smeared an Oregon punt, and Ebbing, another end, fell on the ball behind the Web-foot goal. A few minutes

later, Ebbing scored a second touchdown with a 10-yard run after a long pass from Stennett. The third score of this disastrous first period came when St. Mary's passed and carried the ball from Oregon's 43-yard line in six plays with Stennett making the final dash. Sheflin, Gael reserve back, made the fourth touchdown in the second quarter after a long run had put the ball on the 6-yard line.

The Oregon line finally solved the Gael tactics, and kept the Saints on the defensive throughout the third quarter, and toward the end of the game, Bobby Robinson tossed a neat 15-yard pass to Al Browne, who ran 5 yards for a touchdown, the only one scored against St. Mary's during the season.

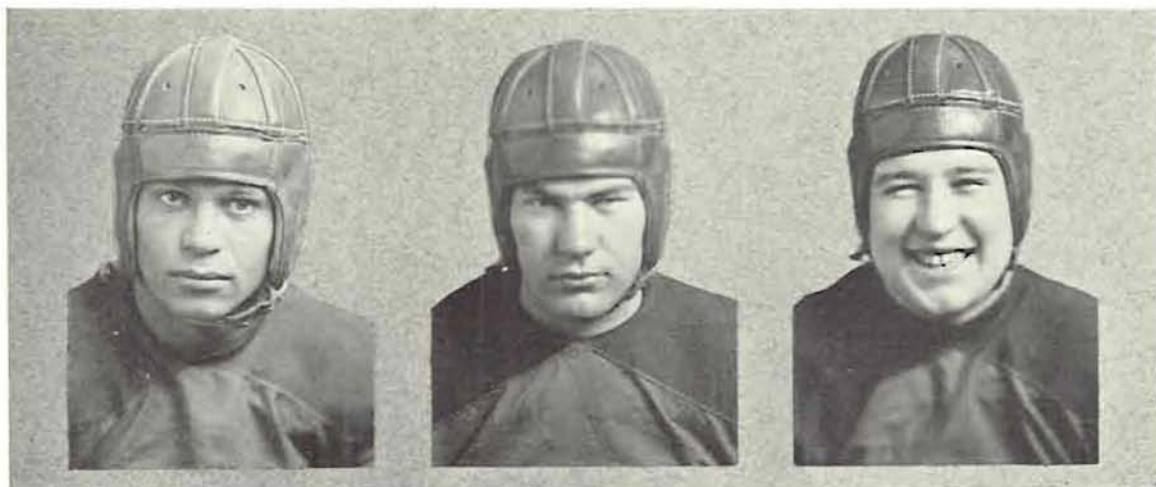

Rob Robinson

Ralph Bates

Tel Park





# Florida vs. Oregon

Without the brilliant Johnny Kitzmiller, all-coast quarterback; Austin Colbert, all-coast tackle; Bobby Robinson, all-coast halfback; Chuck Williams, halfback; George Stadelman, the great center; Chuck Spear, halfback, and Irvin Schultz, tackle, the Webfoots played the closing post-season game in Miami with the University of Florida, and lost, 20 to 6.

Oregon's most positive threats were quarterback Londahl's 60-yard return of the opening kickoff, and a 40-yard pass to a touchdown, Wally Shearer to Walt Browne, in the last quarter. Because of the tropical heat, many of the unacclimated Webfoots discarded their jerseys in the second half and finished the game clad mainly in moleskins and shoulder-pads.

Both teams resorted frequently to punting. Only two passes were completed during the game, one by Oregon in 9 attempts, and the other by Florida in a single attempt. Londahl did the best punting of his career.

Oregon was within scoring distance several times, the game ending with the ball on Florida's 23-yard line, but always a break or an ineffective play of some sort interfered.

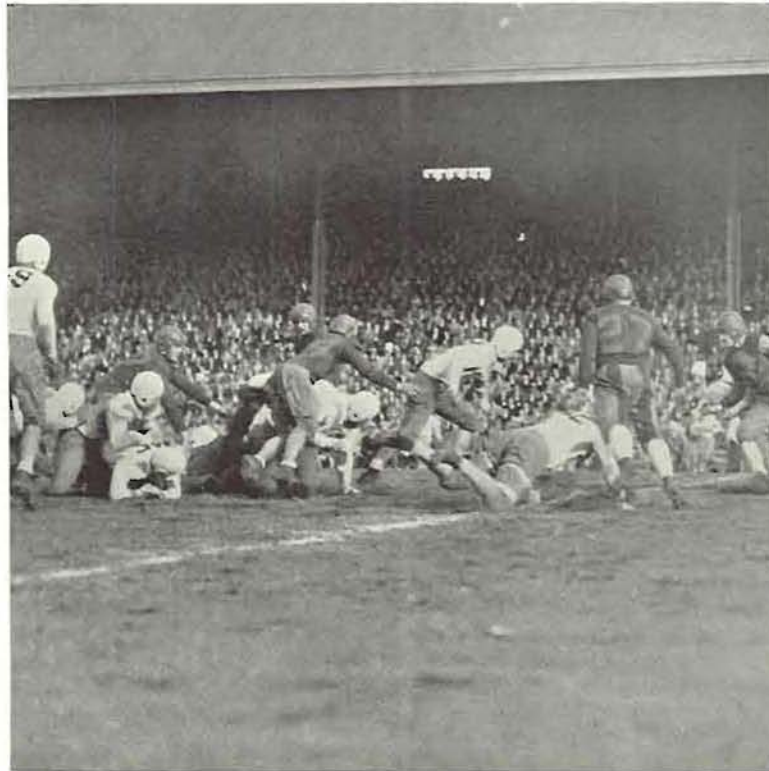

Threatening the Goal



Dave Miller

Ed Moeller

John Donohue





Prink Callison

## Frosh Have Good Season

Under the direction of Prink Callison in his first year on the University coaching staff, the frosh had a successful season, losing but one game of the five played, and totaling 125 points to opponents' 26.

Plenty of good varsity material was uncovered. Backfield luminaries were Jack Rushlow, fullback; Don Watts, halfback; George Currie, quarterback; Dan Sheehey, halfback; and Cliff Garnett, quarterback. Rushlow made seven touchdowns, and played a consistent defensive game. He is a powerful runner, and hits with a rip and smash as a good fullback should.

Watts is another Flying Dutchman and comes from Kitzmiller's home town in Pennsylvania. He was a positive scoring threat. Sheeley and Currie

were steady workers of the type much in demand by varsity coaches.

Johnny Hare and Myron Decker were a pair of ends hard to handle. Both scored several times on passes. Bill Morgan and Sherwood Billings made an exceptional pair of Frosh tackles. No team could count on consistent yardage through their positions. They were well matched for weight and speed.

The varsity will be needing guards before long, and will find Jack Hughes and Al Stoehr ready for the positions. Bernie Hughes was regular Frosh center. He is a good passer, and played his defensive position like a veteran.

The Frosh opened the season against Chemawa. Oregon won the game with a score of 42 to 0, but the little Redskins put up plenty of opposition, at times making long drives through the line for distances of 40 and 50 yards before losing the ball. Rushlow made three touchdowns, Watts two, Garnett one, and Lewis one.

The Washington Babes came to Eugene for the next game and were defeated, 19 to 0, in a fast but ragged encounter. Oregon began scoring in the first three minutes of play when Rushlow stole the ball from the arms of Cherberg, Babe halfback, as he came through the line, and ran 80 yards to the goal. Watts scored the two other touchdowns for the Frosh, and was the individual star for the day.





The Frosh defeated Centralia Junior College, 27 to 13, making all of their points in the second quarter. Centralia took an early lead with a touchdown on a pass from Seeborg to Nesbit, and scored again in the third quarter by a short pass over the line from the 3-yard mark. Watts scored first for the Frosh with a 31-yard run on the same lateral pass play that had worked so well against Washington. Sheehey converted. Rushlow bucked over the second touchdown, and a Watts-Hare pass brought in the extra point. Len Rands carried the ball over from the five-yard line for the next tally, and the Frosh scoring ended when Decker crossed the goal with a long pass from Watts and Rushlow converted.

The Frosh divided a two-game series with the Rooks, losing the first, 6 to 7, and winning the next one, 31 to 19. The first was played in Medford, where Callison had been coach, and where seven of the Frosh players lived. The Rooks made the first touchdown on a 15-yard pass from Davis to McDonald. The Frosh did not find themselves until the last quarter, when Rands plugged over for the six points.

The Frosh took the second encounter at Corvallis after a thrilling scoring spree on the part of both teams in which were featured seven touchdowns, a field goal, a safety, and three conversions. The Rooks led, 17 to 12, at half time. The Frosh scored first from the 6-yard line on a Rushlow to Currie to Watts lateral, but the Rooks came back with a touchdown on Little's 11-yard end run and Davis' conversion. The Frosh made another 6 points when Rushlow bucked the ball over from the 2-yard line. The Rooks came back again with a touchdown on a 17-yard pass from Davis to Bowman, and a conversion by Davis, and still again when Davis kicked a field goal from the 29-yard line.

The Rooks finished their scoring in the third quarter when they blocked Currie's punt for a safety. The Frosh evened the score on Rushlow's smash for a touchdown, and in the fourth quarter had the Rooks at their mercy, scoring on a long pass to Hare, and on another of Rushlow's bucks.



The Freshman Squad





## 1929 Coast Conference Standings

(Teams rated on games lost rather than percentages.)

	Won	Lost	Tied	Pct.		Won	Lost	Tied	Pct.
U. S. C. - - - -	5	1	0	.833	Idaho - - - -	1	4	0	.200
Oregon - - - -	4	1	0	.800	O. S. C. - - - -	1	4	0	.200
Stanford - - - -	4	1	0	.800	U. C. L. A. - - - -	1	3	0	.133
California - - - -	4	1	0	.800	Montana - - - -	0	4	1	.000
W. S. C. - - - -	4	2	0	.667	Washington - - - -	0	5	1	.000

## Oregon Games

PLACE	DATE	SCORE	OPPONENT	SCORE
Eugene - - - -	September 28	Oregon - - 58	Pacific - - - -	0
Palo Alto - - - -	October 5	Oregon - - 7	Stanford - - - -	33
Eugene - - - -	October 12	Oregon - - 34	Willamette - - - -	0
Portland - - - -	October 19	Oregon - - 34	Idaho - - - -	7
Seattle - - - -	October 26	Oregon - - 14	Washington - - - -	0
Eugene - - - -	November 2	Oregon - - 27	U. C. L. A. - - - -	0
Eugene - - - -	November 16	Oregon - - 16	O. S. C. - - - -	0
Portland - - - -	November 23	Oregon - - 7	Hawaii - - - -	0
San Francisco - - - -	November 28	Oregon - - 6	St. Mary's - - - -	31
Miami - - - -	December 7	Oregon - - 6	Florida - - - -	20

Conference Games Totals: Oregon, 98; Opponents, 40  
 Post-Season Games Totals: Oregon, 19; Opponents, 51  
 Totals for All Games: - Oregon, 209; Opponents, 91

## Frosh Games

Totals: Frosh, 125; Opponents, 26.

PLACE	DATE	SCORE	OPPONENTS	SCORE
Eugene - - - -	October 18	Frosh - - 42	Chemawa - - - -	0
Eugene - - - -	October 26	Frosh - - 19	Washington F. - - - -	0
Eugene - - - -	November 1	Frosh - - 27	Centralia J. C. - - - -	0
Medford - - - -	November 10	Frosh - - 6	Rooks - - - -	7
Corvallis - - - -	November 15	Frosh - - 31	Rooks - - - -	19

## Conference Playing Time for Varsity

Player	Minutes	Player	Minutes	Player	Minutes
Woodie Archer - - - -	261	Hal Hatton - - - -	104	Ralph Bates - - - -	26
George Christensen - - - -	257	Si West - - - -	88	Steve Fletcher - - - -	24
Dave Mason - - - -	254	Al Browne - - - -	76	Norman Jesse - - - -	16
Marshall Shields - - - -	246	Erving Schulz - - - -	65	Marion Hall - - - -	13
Jerry Lillie - - - -	230	Ted Park - - - -	64	Gilbert French - - - -	13
John Kitzmiller - - - -	227	Chuck Spear - - - -	54	Wally Shearer - - - -	9
Austin Colbert - - - -	221	Harry Wood - - - -	52	Shirley Carter - - - -	6
Jack Erdley - - - -	217	George Stadelman - - - -	45	Ridgeway Johnston - - - -	6
Eric Forsta - - - -	213	Walt Browne - - - -	37	Lloyd Sherrill - - - -	5
Ed Moeller - - - -	171	John Donahue - - - -	36	Pat Lucas - - - -	4
Bob Robinson - - - -	163	Bill Anater - - - -	36	Paul Leedom - - - -	3
John Londahl - - - -	111	Chuck Williams - - - -	27	Francis Hill - - - -	2







BASKETBALL



Bill Reinhart

## Gloomy Season Brightened

Rated at the beginning of the season as the runts and underdogs of the coast competition, the Oregon basketball team made a sensational spurt from the cellar position of the northern division of the conference into a second-place threat to Washington, the champion. While the towering Huskies retained their title by dropping the Webfoots for two games in Seattle, February 28 and March 1, Washington State shoved the Oregon quint to third place by defeating Idaho two straight at Pullman. Despite the fact that next year Oregon will have a more seasoned team, compilers of dope do not give the Ducks much chance of developing a championship combination. The Webfoots will again be handicapped by

lack of height and weight against the more bulky members of the northern division. This year, however, general satisfaction for the team's showing was the reigning state of mind among basketball fans on the campus and elsewhere. Wrestling three out of four games from the highly touted and really powerful Oregon State team was a feat that the Webfeet can be justly proud of having accomplished. The third game of the series was the one that the Aggies took---played at McArthur Court---with a final score of 29-28. In the fourth game, at Corvallis, the Oregon quint unleashed a slashing, driving attack that overcame a five point lead held by the Orangemen, in the last forty seconds of play. The final score was 34-33 for Oregon. However, the University of Oregon can not be allowed a clear claim to the state championship, because two games were lost to Willamette University. Therefore, notwithstanding the fact that the Oregon Staters defeated Willamette in two games, the Bearcats are eligible to mutual recognition for the state title. Reinhart will have the same group of players to work with next year as he had this season. Only two of the men, Jean Eberhart, center, and Cliff Horner, guard, have seen action on the varsity for more than one season. This pair will be eligible to play but one more year. However, other outstanding players on the squad, which includes Bill Keenan, Henry Levoff, Windsor Calkins, Steve Fletcher, Max Rubenstein, Vincent Dolp, Kermit Stevens, and Harold Olinger, will all have two more years of conference competition. The Webfeet did not play consistently brilliant basketball through the whole season. At least three of the games were lost because of ragged playing; but there was never any lack of speed, aggressiveness or action on the part of the Oregon hoopmen. The northern champions were the only aggregation in the northern division whom Oregon speed and Reinhart basketball did not defeat. Washington took all four of the games that they played with the Duck quint. In all, the Webfeet basket shooters played 27 games and came out above the .500 mark, winning 14, and losing 13. In pre-season games Oregon lost two---to Willamette and Gonzaga. These teams are not recognized as members of the conference. A comparison of total scores for the season, Oregon 869 to opponents 606, shows that the Webfoots really possessed the ability to toss baskets. A little more height and a bit more steadiness, and Bill's men may figure even more strongly in next year's pennant chase.



## Beavers Beaten Three Out of Four

OREGON 37, AGGIES 29 (at Eugene). In this game at McArthur court, the Webfoots took an early lead and never allowed the Beavers to overcome it. The defeat sounded the opening note in a melody that doomed the Orangemen to fourth place in the conference competition at the end of the season. It was a rough, fast, well played game, and the Webfoots simply swamped the Staters. They were unable to cope with Oregon's bewildering passing attack; and close checking kept the Beavers under. Lanky Eberhart and fast, shifty, little Keenan played sensational basketball for Oregon. The former scored 13 points; the latter, 10.

OREGON 34, AGGIES 27 (at Corvallis). Oregon's flashing, sizzling attack dazed the valiant Aggies. They rallied after the Ducks took an early lead, and the score stood 13 all at the end of the first period. But the long drawn Oregon center, Eberhart, ran wild in the last half, and sank four field goals for Oregon, and the ship for the Beavers. He was high point man, with eleven for his scoring total. Veterans Ballard and Fagan were outstanding men for the Beavers.

AGGIES 29, OREGON 28 (at Eugene). On foreign territory, the Staters truly jerked the fruits of victory from the very teeth of the Ducks. The latter started the scoring, but the Orangemen played great basketball, and a tight first half ended, 13 to 10 for the Beavers. The last period was wild and rough. The Staters were lagging, despite furious effort, five minutes before the end. With a ten-point lead to overcome, they called time out, and then came back to nose the Ducks out by one point.

OREGON 34, AGGIES 33 (at Corvallis). A last minute rally turned the tables on the Beavers in this game. They led the scoring through most of the contest, and held the edge at half time, 19 to 13. With less than a minute to go in the last period, and the count 33 to 28 against them, the Ducks called time out; while the State College rooters stamped on the bleacher seats, and bellowed gleefully. Oregon went back into the game then, and spurted to win in the last half minute, with field goals tossed by Eberhart, Dolp, and Rubenstein. Taking this game cinched the state title for Oregon.



The Squad





Carol Eberhart

## Huskies Take Four

WASHINGTON 37, OREGON 23, (at Eugene). This game was ragged, rough, and never exciting. The Webfeet took an early lead and then faltered. With the score five to nothing against them, the Huskies started piling up points. The first half ended 23 to 12 for Washington. In the last period, Oregon played erratically, and the lanky Hal McClary, Husky center, tossed field goals.

WASHINGTON 32, OREGON 31, (at Eugene). In this game, the Webfoot second string, playing the last ten minutes, scored 12 points against the veteran Huskies, but could not quite cut the lead. Oregon couldn't get the tip-off, but fought a fine uphill battle against the champions.

WASHINGTON 32, OREGON 25, (at Seattle). In this game the Huskies proved their right to retain the Northwest basketball championship. Fast furious play and close checking held the score to 16-14 for Washington at half time. Then with the count 22-20 against them, the Huskies unwrapped and started a drive that gave them a winning margin.

WASHINGTON 38, OREGON 31 (at Seattle). Led by two veterans, McClary and Jaloff, the Huskies grabbed an early lead but lost it when Stevens and Eberhart tied up the count for seven all. Oregon forged ahead when Fletcher sank a long one, but the Huskies retaliated with a barrage of field goals. Oregon rallied in the closing minutes, but four field goals by Olinger were not enough to cut the lead.

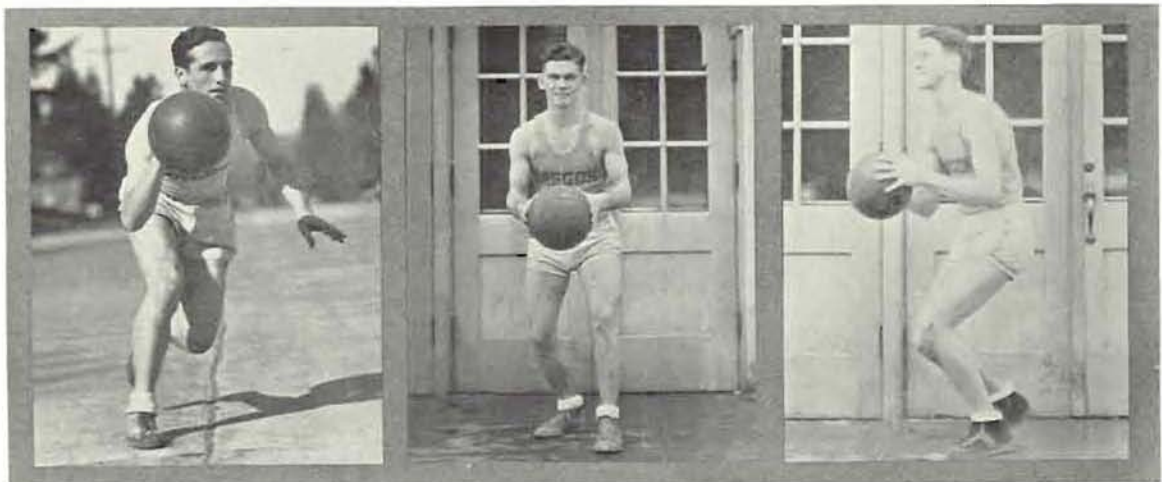

Stevens

Horner

Dolp



## Cougars Break Even

WASHINGTON STATE 32, OREGON 30, (at Eugene). Oregon fought hard to cut down the Cougar lead, but a desperate rally fell just two points shy of tying the score. Oregon played raggedly and missed many easy cripple shots. End slow, big Cougar center, was a tower of strength for his team. Levoff, Webfoot guard, scored 10 points.

COUGARS 32, WEBFOOTS 34 (at Eugene). Midget Keenan flashed in a fast game that needed five minutes overtime to play off a tie score of 30 all. At half time the Cougars led, 18-13. Oregon forged to the front, however, soon after the last period opened, 19-18. The Ducks led the game after that by one or two points till Luft, Cougar forward, tied things up at the end. Keenan and Clalkins scored field goals for Oregon in the over-time period.

W. S. C. 31, OREGON 28 (at Pullman). In a game that stood 17-10 for the Cougars at half time, the Webfoot team played nervous, erratic basketball, and missed seven three throws. Stevens, regular guard for Oregon, scored 10 points, playing as forward.

COUGARS 21, OREGON 35. In the second game at Pullman, the Webfoots ruined W. S. C. Hopes for the Northwest hoop title. After an early 7-7 tie, the Oregonians held the lead throughout. Eberhart got the tip-off consistently. Stevens, as forward, carried the bulk of the Oregon attack.

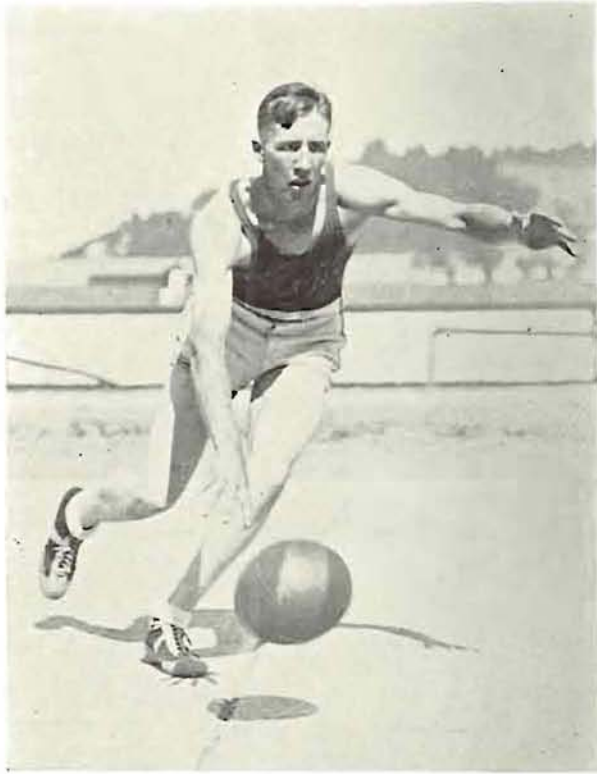

Windsor Calkins

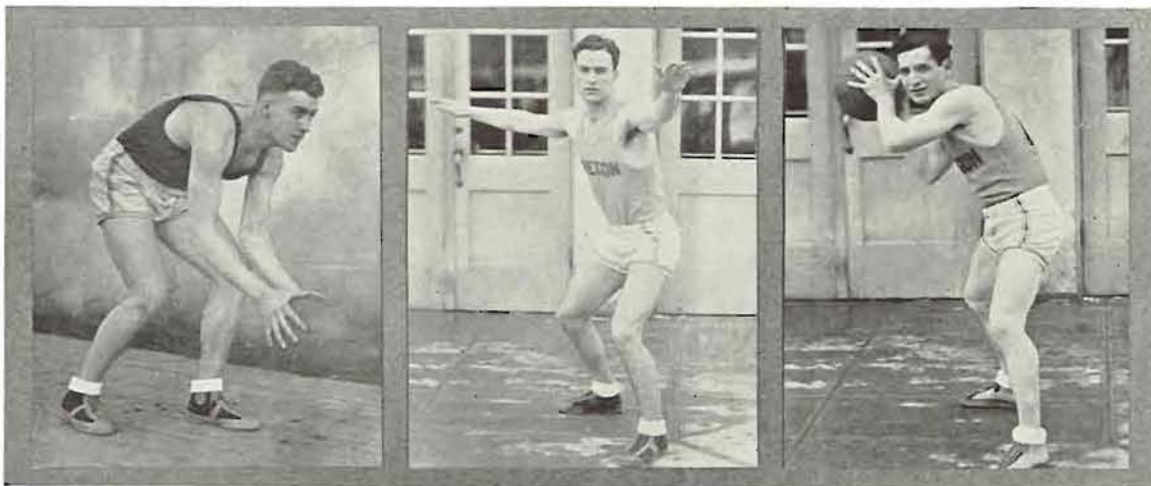

Olinger

Hughes

Rubenstein





Bill Keenan

## Vandals Win Once

IDAHO 37, OREGON 40 (at Eugene). The first half looked hopeless for Idaho. The spectators ate peanuts and booed. At half time the score stood 22 to 11 for the Webfoots. But the Vandals came back with a rush in the last period, and the count stood 37-36 against the Ducks with fifty second to go. Then Dolp sank two free throws for Oregon, and Calkins shot a field goal, as the game ended.

IDAHO 41, OREGON 34 (at Eugene). The Vandals took an early lead and never relinquished it. Stowell, Idaho forward, scored 18 points, while Keenan, Duck forward, counted for 15. Homer Dickson, huge Webfoot javelin heaver, played a good game for Oregon at center after Eberhart was taken out.

IDAHO 30, OREGON 33 (at Moscow). In this game, aided by Billy Keenan's stellar playing, and using a fast accurate passing attack, the Webfoots moved into third place in the Northwest division. The Vandals staged several desperate rallies in the last period, but could not overcome the Webfoot lead.

IDAHO 35, OREGON 40 (at Moscow). The Oregon quint spurred in the last period and laid defeat at the door of the fighting Vandals. Eberhart led the scoring with 12 points. Stowell and McMillin, Vandal forwards, shared a total of 22 points. Dolph, Webfoot guard, Horner as forward, Hughes, guard, and Keenan, forward, all played excellent basketball for Oregon.

IDAHO 30, OREGON 33 (at Moscow).



Chastain

Fletcher

Dickson





## The Frosh Season

The freshman basketball team hung up an enviable record under the tutelage of Prink Callison, new coach from Medford high school. The yearlings took three out of four from the Rooks and four straight from Medford high, Salem high, Chemawa Indian school, and Albany college. The final game of the season, with the Rooks at McArthur court, was dropped by the Frosh after a previously unbroken string of victories.

The ex-Pearpicker mentor went to work in earnest, and with the assistance of Scott Milligan, soon had a quintet organized that displayed a smooth, fast-breaking attack with a satisfactory defensive system as well. The checking of Bill Morgan, heavyweight guard from Medford high, was especially consistent.

Cliff Garnet, Morgan's former team-mate, held down the other guard position.

The most notable player on the team in view of speed and shooting ability was Clarence James, ex-Tillamook prepper. Paired with the speedy James at forward was Don Siegmund, whose alertness and aggressive spirit won him a place on the team. Bill Bowerman alternated with Siegmund. Charles Roberts had the edge on the center position which was hotly disputed by George Beechler. Substitutes who broke into nearly every game were Homer Stahl, Hughie Evans, Roy Shaneman, George Robertson, Bob Near, Art Minney, and Milt Thompson.



Henry Levoff



The Frosh Squad





## Basketball Figures

### Players' Record

	Field Goals	Free Throws	Total
Keenan - - - -	45	26	116
Eberhart - - - -	41	25	107
Dolp - - - -	21	23	65
Levoff - - - -	22	15	59
Calkins - - - -	14	9	37
Stevens - - - -	19	4	42
Olinger - - - -	12	5	29
Horner - - - -	8	6	22
Hughes - - - -	4	3	11
Fletcher - - - -	5	1	11
Rubenstein - - - -	4	1	9
Dickson - - - -	2	2	6
Bell - - - -	1	1	3
	198	121	517

### The Frosh Season

	Field Goals	Free Throws	Total
Frosh - - - -	47	Chemawa - - - -	25
Frosh - - - -	46	Medford - - - -	19
Frosh - - - -	54	Albany - - - -	18
Frosh - - - -	43	Salem - - - -	22
Frosh - - - -	31	Rooks - - - -	21
Frosh - - - -	35	Rooks - - - -	28
Frosh - - - -	25	Rooks - - - -	15
Frosh - - - -	25	Rooks - - - -	46
	306		194

### Record For the Entire Season

Oregon - - - -	44	De Neffe - - - -	33
Oregon - - - -	47	De Neffe - - - -	33
Oregon - - - -	39	M. A. A. C. - - - -	20
Oregon - - - -	33	Vancouver - - - -	36
Oregon - - - -	39	M. A. A. C. - - - -	24
Oregon - - - -	34	Gonzaga - - - -	25
Oregon - - - -	27	Gonzaga - - - -	29
Oregon - - - -	32	Willamette - - - -	44
Oregon - - - -	30	Willamette - - - -	40
Oregon - - - -	28	Gonzaga - - - -	36
Oregon - - - -	30	W. S. C. - - - -	32
Oregon - - - -	34	W. S. C. - - - -	32
Oregon - - - -	40	Idaho - - - -	37
Oregon - - - -	34	Idaho - - - -	41
Oregon - - - -	23	Washington - - - -	37
Oregon - - - -	31	Washington - - - -	32
Oregon - - - -	37	O. S. C. - - - -	29
Oregon - - - -	34	O. S. C. - - - -	27
Oregon - - - -	28	O. S. C. - - - -	29
Oregon - - - -	28	W. S. C. - - - -	31
Oregon - - - -	35	W. S. C. - - - -	21
Oregon - - - -	33	Idaho - - - -	30
Oregon - - - -	40	Idaho - - - -	35
Oregon - - - -	34	O. S. C. - - - -	33
Oregon - - - -	25	Washington - - - -	32
Oregon - - - -	31	Washington - - - -	38
	870		836

### Conference Standings, Northern Division

	Won	Lost	Pct.
Washington - - - -	12	4	.750
Washington State - - - -	9	7	.563
Oregon - - - -	8	8	.500
Oregon State - - - -	7	9	.437
Idaho - - - -	4	8	.250

### Southern Division

	Won	Lost	Pct.
Southern California - - - -	7	2	.778
California - - - -	6	3	.667
U. C. L. A. - - - -	3	6	.333
Stanford - - - -	2	7	.222

### Championship Series (Played in South)

	Won	Lost	Pct.
Southern California - - - -	2	1	.666
Washington - - - -	1	2	.333







TRACK



Bill Hayward

## Track Has Comeback

With a team made up largely of sophomores, Coach Bill Hayward was able to force a come-back for Oregon track last spring. The effects of the lean years since the Coast championship team of 1924 have definitely disappeared, and from the 1929 season record, Webfoot track is once again on its traditionally high plane.

Twice O. S. C. was defeated in dual meets. Oregon started the season by winning five out of nine first places in a relay meet held in Corvallis, and later swamped the Aggies in a regular track meet with a score of 93 to 38.

In a dual meet with the Huskies, who placed second in the national championship meet at Chicago, Oregon did not do even so well as O. S. C. Washington de-

feated Oregon, 84 to 49, and O. S. C., 79 to 52. It was in the Washington meet that Ed Moeller, of Oregon, unofficially set a new world's discus record with a throw of 160 feet 1 inch.

At the Washington relay carnival in Seattle, which was won by W. S. C., Oregon took third place. Washington was second.

The Northwest season ended with the conference meet in Eugene. Washington won with a comfortable margin, making 63 points. Oregon was second with 38, W. S. C. third with 33, O. S. C. fourth with 25½, Idaho fifth with 5, and Montana sixth with 1½.

Ed Moeller, Ralph Hill, a promising sophomore miler, and Claire McKennon, Northwest champion 440 man, brought Oregon into a tie with Indiana for twelfth place in the national meet at Chicago last June. Eighty-five schools were entered, but only forty-six of them were able to break into the scoring.

Ralph Hill's fourth place in the mile, and Ed Moeller's second place in the discus accounted for the 12 points that Oregon won. Moeller and McKennon met with touch luck in the preliminaries. McKennon drew the fastest heat and was barely nosed out of a 48.3 quarter mile, while Moeller fouled technically by a quarter of an inch on a record-breaking throw of 160 feet 10 inches.

But four lettermen were lost to the track team through graduation in 1929. Captain George Stager, who has won three stripes, was one of Hayward's most reliable point winners. Stager did not reach his top form in the discus this season until late, but in the two previous years he was credited with being at times the best discus man in the Northwest. In 1928 he was the only Webfoot to win a first place in the conference meet held at Mis-soula.





Back Row: Bill Hayward, Ed Siegmund, Ralph Hill, Ed Moeller, Homer Dickson, Hal Hildreth, Bill Prendergast, Johnny Kier, Burr Abner, manager.  
 Front Row: Claire McKennon, Dick Maultby, Tyrrell Lowry, Orville Bredthauer, Captain George Stager, Pat Beal, Clark Price, Bobby Robinson, Ed Jensen.  
 Seated: Harold Kelley.

Ed Jensen is another man who will be greatly missed. He has run in the distance events all four years at school, and usually picked up valuable points against the stiffest competition. In most meets he ran in a least two events, which included the mile, the two-mile, or the half mile runs.

Bill Crawford had the misfortune this year to sprain his ankle during the O. S. C. meet, and as a result did not win his third stripe. His other two varsity years were a success. Crawford came to school as a stellar high jumper, but Bill Hayward needed a hurdler, and he made one out of Crawford. This division of work cut a couple of inches from his high jumping, but it did enable him to capture a lot of points that would otherwise have gone to opponents.

Bill Prendergast worked his way to a top notch sprinter during his three years as a sprinter and 440 man. Prendergast acquired a lot of power from his 440 work, and was for that reason one of the most consistent sprinters. He was always able to do the 100 in close to 10 seconds under the severest conditions. The 220 was his best event, however, and he usually placed well up against the field.

The nucleus of next year's team will be Tyrell Lowry, sprints; Ed Siegmund, hurdles; Ed Moeller, weights; Ralph Hill and Clarence Hill, distances; Bob Robinson, pole vault; Homer Dickson, weights; Bob Everts, high jump; Claire McKennon, 440; Harold Kelley hurdles; Orville Bredthauer, broad jump; Johnny Kier, broad jump; and Don Maultby, pole vault.

## Washington Takes Track Meet 82 to 49

100-Yard Dash—Shelley, W., first; Prendergast, O., second; Pendleton, W., third. Time, 10.5.

Mile Run—Kiser, W., first; Sellers, W., second; Jensen, O., third. Time, 4:27.3.

440-Yard Dash—Bale, W., first; Hartley, W., second; McKennon, O., third. Time, 50.2.

880-Yard Run—Genung, W., first; Dodds, W., second; Hill, O., third. Time, 1:58.2.

Shot Put—Jessup, W., first; Ramstead, W., second; Moeller, O., third. Distance, 47:8 $\frac{7}{8}$ .

120-Yard High Hurdles—Anderson, W., first; Brodie, W., second; Kelley, O., third. Time, 15.2.

220-Yard Dash—Pendleton, W., first; Prendergast, O., second; Lowry, O., third. Time, 22.7.



Bobby Robinson

Pole Vault — Robinson, O., first; Ross, W., second; Maultby, O., third. Height, 13 feet.

High Jump — Everts, O., first; Brodie, W., and Crawford, O., tied for second. Height, 5.9.

220-Yard Low Hurdles—Shelley, W., first; Siegmund, O., second; Kelley, O., third. Time, 25.3.

Broad Jump — Bredthauer, O., first; Lowry, O., second; Humes, W., third. Distance, 23:2¾.

Discus — Moeller, O., first; Jessup, W., second; Hildreth, O., third. Distance, 160:1.

Two-Mile Run — Reed, W., first; Cram, W., second; Sellers, W., third. Time, 9:49.3.

Javelin — Dickson, O., first; Adams, W., second; Kelley, O., third. Distance, 186.3.

Relay—Forfeited to Washington.

## Oregon Wallops O. S. C., 93 to 38

100-Yard Dash—Lowry, O., first; Prendergast, O., second; Johnson, O. S. C., third. Time, 9.8.

Mile Run—R. Hill, O., first; Beal, O., second; Wolfe, O. S. C., third. Time, 4:21.3.

440-Yard Run — McKennon, O., first; Ritter, O. S. C., second; Phillips, O. S. C., third. Time, :51.

120-Yard High Hurdles—Kelley, O., first; Ritter, O. S. C., second; Cordy, O. S. C., third. Time, 15.4.

Shot Put—Dickson, O., first; Moeller, O., second; Stadelman, O., third. Distance, 43:2½.

220-Yard Dash—Prendergast, O., first; Lowry, O., second; S. Johnson, O. S. C., third. Time, 22.2.

Pole Vault—Robinson, O., Maultby, O., McLean, O. S. C., and Smith, O. S. C., tied for first. Height 11:6.

High Jump—Carter, O. S. C., first; Everts, O., second; Moeller, O., Whitlock, O. S. C., tied for third. Height, 6.1.

880-Yard Run—R. Hill, O., first; Young, O. S. C., second; Reeves, O. S. C., third. Time, 2:00.6.

220-Yard Low Hurdles—Martin, O. S. C., first; Siegmund, O., second; Kelley, O., third. Time, 25.4.

Two-Mile Run—Jensen, O., first; C. Hill, O., second; Gilmore, O. S. C., third. Time, 9:59.

Discus—Moeller, O., first; Hildreth, O., second; Stager, O., third. Distance, 148:11.

Broad Jump—Bredthauer, O., first; Keir, O., second; Lowry, O., third. Distance, 22:7¼.

Javelin—Whitlock, O. S. C., first; Dickson, O., second; Eilers, O. S. C., third. Distance, 191:9.

Mile Relay—Forfeited to O. S. C.





Lowry and Prendergast Beat O. S. C. Sprinters

## Oregon Takes Relays from O. S. C.

440-Yard Relay—Won by Oregon. (Prendergast, Siegmund, Kelley, Lowry.) Time, :43.8.

Two-Mile Relay—Won by Oregon. (Jensen, Thorstenberg, Beal, Hill.) Time, 8:05.4.

Shuttle Hurdle Relay—Won by O. S. C. (Cordy, K. Martin, Davis, I. Martin.) Time, 1:15.2 (New record.)

Shot Put Relay—Won by Oregon. (Moeller, Dickson, Hall, Hildreth.) Average, 42:10.4.

Mile Relay—Won by O. S. C. (Phillips, Nicholson, Conklin, R. Johnson.) Time, 3:28.6.

Sprint Medley—Won by O. S. C. (McKallip 110, S. Johnson 110, Elle 220, R. Johnson 440.) Time, 1:37.

Four-Mile Relay—Won by Oregon. (Jensen, Beal, Thorstenberg, Hill.) Time, 18:55. (New record.)

880-Yard Relay—Won by Oregon. (Lowry, Tut-tich, Siegmund, McKennon.) Time 1:31:8.

Distance Medley—Won by O. S. C. (Elle, 220; Vinadie, 440; Young, 880; Milton, mile.) Time, 8:22.

## Washington Wins Conference Meet

100-Yard Dash—Foster, W. S. C., first; Prendergast, O., second; Pendleton, W., third; Shelley, W., fourth. Time, :10.

Mile Run—Kizer, W., first; Hill, O., second; Taylor, W. S. C., third; Hughes, W., fourth. Time, 4:16.8.

440-Yard Dash—McKennon, O., first; Hartley, W., second; Kelley, W. S. C., third; Ritter, O. S. C., fourth. Time, :49.4.

Shot—Jessup, W., first; Ramstead, W., second; Boerhave, W. S. C., third; Hill, W. S. C., fourth. Distance, 49.4.

120-Yard High Hurdles—Anderson, W., first; Brodie, W., second; Cordy, O. S. C., third; Martin, O. S. C., fourth. Time, :14.4.

220-Yard Dash—Pendleton, W., first; Pendergast, O., second; Moobery, W. S. C., third; Foster, W. S. C., fourth. Time :21.2.

880-Yard Run—Genung, W., first; Clark, W. S. C., second; Young, O. S. C., third; Dodds, W., fourth. Time, 1:57.4.

High Jump—O'Brien, Ida., Carter, O. S. C., tied for first; Nelson, Mont., Gough, W. S. C., tied for second. Height, 5:9.

220-Yard Low Hurdles—Anderson, W., first; Sheeley, W., second; Martin, O. S. C., third; Siegmund, O., fourth. Time, :23.2. (New P. C. C. record.)

Two-Mile Run—Reed, W., first; Sellers, W., second; Ellenson, W. S. C., third; Heath, Ida., fourth. Time, 9:39.

Discus—Moeller, O., first; Jessup, W., second; Stager, O., third; Hildreth, O., fourth. Distance, 157:2.

Pole Vault—Harron, W. S. C., Robinson, O., tied for first; Lainhart, W. S. C., Smith, O. S. C., tied for second. Height, 12:6.

Broad Jump—Bredthauer, O., first; Dickson, O., second; Eilers, O. S. C., third; Stager, O., fourth. Distance, 194:5.

Mile Relay—W. S. C., first; O. S. C., second; Washington, third; Oregon, fourth. Time, 3:43.





Hill Comes in Ahead

## Oregon Takes Third In Relay Carnival

100-Yard Dash—Foster, W. S. C., first; Shelley, W., second; Pendleton, W., third. Time, 10.2.

120-Yard High Hurdles—Anderson, W., first; Siegmund, O., second; Sordy, O. S. C., third. Time, 15.2.

440-Yard Relap—Won by W. S. C. (Newman, Kelly, Mooberry, Foster) Wash., second; Oregon, third. Time, 42.7. (Ties carnival record).

Two-Mile Relay—Won by Washington. (Davis, Dodds, Genung, Kiser); W. S. C. second; Oregon, third. Time, 753.5.

Shot Put—Jessup, W., first; Ramstead, W., second; Boerhave, W. S. C., third. Distance, 46:11½.

880-Yard Relay—Won by W. S. C. (Ouilette, Kelly, Mooberry, Foster); Oregon, second; Montana, third.

Medley Relay—Won by W. S. C. (Foster, Ouilette, Shear, Taylor); Montana, second; O. S. C., third.

Pole Vault—Lainhart, W. S. C., Smith, O. S. C., Ross, W., Harron, W. S. C., and Maultby, O. tied for first. Height, 12 feet.

Discus—Moeller, O., first; Jessup, W., second; Hein, W. S. C., third. Distance, 150:5.

Four-Mile Relay—Won by Washington. (Ingham, Reed, Sellers, Kiser); W. S. C., second; O. S. C., third. Time, 18:10.

Mile Relay—Won by W. S. C. (Kelly, Newman, Mooberry, Ouilette); Washington, second; O. S. C., third. Time 3:27.2.



Et Siegmund



Ed Moeller





## Oregon State Wins Cross Country

Although the Oregon State cross country team defeated Oregon on points in the one meet of the season, which was held as a preliminary to the homecoming football game in Eugene, the Oregon harriers managed to capture four out of the first five places. The score was 90 to 120 for the Aggies.

Ralph Hill, star distance man on the track team, was first in the race by nearly a quarter of a mile. He finished so far ahead at the end of the two and a half mile grind, in fact, that many of the spectators did not notice him and thought that the race for first was between Leonard Steele and a Stater. Steele took second place after a thrilling finish in which he gained more than 25 yards on his opponent. Pat Beal was an easy fourth, and Ed Jensen managed to pull in fifth, but the other Webfoots were not fortunate enough to break into the first half of the 20-man field.

Coach Hayward was short of distance men, and pressed into service for the meet, several quarter-milers and sophomores. As it was the meet provided thrills for the huge crowd gathered for the homecoming football game with Oregon State.



McKennon Spurts



Homer Dickson

Orville Bredthauer





The Freshman Team

## Few Outstanding Frosh.

The 1929 Frosh team was by far the weakest that Oregon has had in many years. There were several good men on the squad, but for no one event was there enough material to gather the all-important points in the second and third places.

Frosh who showed themselves to be the most likely candidates for varsity were Dick Jennings, half-mile; Virgil Scheiber, sprints; Paul Bale, sprints; Hubert Allen, broad jump, high jump, and hurdles; Gilbert French, weights and high jump; Roy Brown, 440; Bill Minsinger, sprints and broad jump; Tom Johnson, 440; Cliff Beckett, mile; Fred Bechill, mile; Bill Kuykendall, sprints; Joe Hughes, 400; and Carl Berger, low hurdles.

The Frosh lost a relay meet and a track meet to the Rooks. A summary of the track meet which the Rooks won, 74  $\frac{2}{3}$  to 47  $\frac{1}{3}$ , is as follows:

100-Yard Dash—Scheiber, Frosh, first; Gordon, Rooks, second; Bale, Frosh, third. Time, :10.4.

Shot Put—Bergerson, Rooks, first; Remley, Rooks, second; Cox, Rooks, third. Distance, 41:5.

Pole Vault—Forfeited to Rooks.

Mile Run—Cantine, Rooks, first; Wilson, Rooks, second; Beckett, Frosh, third. Time, 4:44.

440-Yard Run—Ruff, Frosh, first; Mays, Rooks, second; Lillie, Rooks, third. Time, :54.

High Hurdles—Allen, Frosh, first; Prentiss, Rooks, second; Penland, Frosh, third. Time, :16.8.

220-Yard Dash—Gordon, Rooks, first; Bale, Frosh, second; Kirk, Rooks, third. Time, :22.8.

880-Yard Run—Jennings, Frosh, first; Renner, Rooks, second; Weatherspoon, Rooks, third. Time, 2:5.8.

220-Yard Low Hurdles—Prentiss, Rooks, first; Penland, Frosh, second; Parker, Rooks, third. Time, :26.4.

Discus—Kretzmeier, Rooks, first; Covington, Frosh, second; Buzan, Frosh, third. Distance, 115:3.

Javelin—Carlson, Rooks, first; Edwards, Frosh, second; French, Frosh, third. Distance, 167.2.

Broad Jump—Rodman, Rooks, first; Scheiber, Frosh, second; Mensinger, Frosh, third. Distance, 21:1 $\frac{1}{4}$ .

High Jump—Allen, Frosh, first; Covington, Frosh, and Lyman and Remley, Rooks tied. Height, 5:9.

Relay—Won by Rooks. (Taylor, Duff, Lillie, May.)







BASEBALL



Billy Reinhart

## The Baseball Season

Finishing with a record of eight games won and eight lost, the Oregon baseball team completed a rather disappointing conference season in a tie with O. S. C. for third place. The sixteen-game schedule, all with major colleges in the Northwest, was one of the most extensive ever played by an Oregon nine.

Prospects seemed bright for another conference championship in baseball when thirteen lettermen answered the call that Bill Reinhart, coach, sent out in the spring. Bill Baker, two-year veteran pitcher, and Reynold MacDonald, standby of the previous year, were on hand to form the nucleus of the pitching staff with Curly Fuller, Art Schoeni, and Dave Bloom rounding it out. The slugging trio, Dave

Epps, Ray Edwards, and Cotter Gould were back in the outfield, together with Kramer Barnes from the frosh nine. Barnes had an exceptionally good year, showing plenty of speed, a strong throwing arm, and a good eye at the plate. He led the Webfoot regulars in batting with an average of .325. The first base job was divided between Les Johnson and Carl Nelson, both experienced players. Ken Robie took care of the shortstop position, while Franny Andrews and Al Hilgers took turns holding down second. Don McCormick, of home run fame, and Harold Olinger, just up from a good season with the frosh, guarder the hot corner. Besides being Oregon's star infielder, Ken Robie was the premier shortstop of the conference. Bill Reinhart shifted Gordon Ridings behind the bat to help out Ira Woodie, both men playing their last year.

Constant rain during the training period held back the conditioning of the team, and all pre-season games were called off because of the adverse weather with the exception of the tilt with Meiji University of Japan, which was taken by the Japanese boys, 1 to 0. Both teams played sparkling ball, but the island nine, in the midst of an extensive American tour, proved too clever and wide-awake for the Webfoots.

Opening the conference season against Oregon State, the Webfoot nine divided a two-game series. Then Oregon met the three big northern schools in successive series on Reinhart field. First Idaho invaded Eugene and was turned back with two defeats. Washington State followed the Vandals and won both games. As Oregon broke even with the University of Washington Huskies next, they began their road trip with a standing of .500. In the return series the Webfoots split even at Seattle, lost both to the Cougars at Pullman, and split again at Moscow against the Vandals. Returning home, they wound up the year efficiently with two decisive victories over Oregon State. Although Oregon had the Indian sign on Idaho and Oregon State, it was jovial Buck Bailey and his wheat-fed lads from Pullman that put the Webfoots out of the running. The conference championship went to Washington when their final game with Idaho was rained out, the Cougars' chances for a tie floating away in the downpour.





## Oregon 3, Oregon State 4

The opening game of the conference season was a pitcher's battle between Reynold MacDonald, hurling for the Webfoots, and Harvey Boultinghouse, star Aggie right-hander. With two men out in the sixth MacDonald blew up, and the Aggies scored three runs to cinch the game. Ray Edwards, Oregon center fielder, knocked a home run with Barnes on base.

SCORE:	R.	H.	E.
Oregon State - - - - -	4	4	0
Oregon - - - - -	3	4	2

Batteries: Boultinghouse and Maple; MacDonald and Woodie.

A ninth-inning home run by Don McCormick, Webfoot third baseman, with two out and Dave Epps on first captured the second game from the Aggies. In their half the Beavers crowded the bases, but MacDonald put on the steam and forced Hammer to ground out.

SCORE:	R.	H.	E.
Oregon State - - - - -	6	8	2
Oregon - - - - -	7	10	4

Batteries: Cloyes, Nightingale, Boultinghouse and Maple; Baker, Fuller, MacDonald and Woodie.

Staging a great rally in the eighth inning, Oregon swamped the Beavers, 7 to 4, at Bell field, May 28. Bill Baker pitched beautifully and was given error-less support by his mates, who drove Lefty Nightingale to the showers and assaulted his successor, Cloyes.

SCORE:	R.	H.	E.
Oregon State - - - - -	4	8	2
Oregon - - - - -	7	9	0

Batteries: Nightingale, Cloyes and Maple; Fuller, MacDonald and Woodie, Ridings.

Scoring seven runs in one inning, the Webfoots defeated Oregon State, 8 to 4, on Rienhart field in the final game of the 1929 season. The Oregon team played one of their best games. Curly Fuller and Reynold MacDonald pitched steady ball.

SCORE:	R.	H.	E.
Oregon State - - - - -	4	7	3
Oregon - - - - -	8	10	2

Batteries: Boultinghouse, Nightingale and Maple; Fuller, MacDonald and Woodie, Ridings.

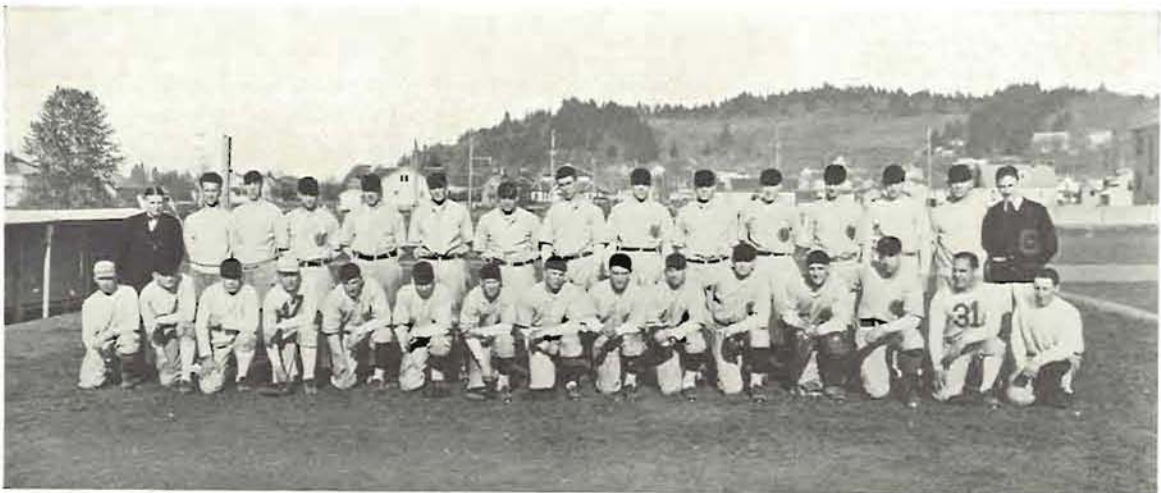

Baseball Squad





Bill Baker

Curley Fuller

Art Schoeni

## Oregon 10, Idaho 2

Home runs by Ray Edwards, Cotter Gould, and Reynold MacDonald decided the first skirmish with the Idaho Vandals in favor of the Webfoots. MacDonald was frequently in trouble, but pulled out of the hole with strikeouts, ten Vandals fanning the air.

SCORE:	R.	H.	E.
Idaho - - - - -	2	5	0
Oregon - - - - -	10	7	2

Batteries: Lawrence, Lindsay and Price; MacDonald and Ridings.

The Lemon Yellow squad had little trouble disposing of Idaho on May 4, with Bill Baker's underhand slants allowing the Vandals but two hits. Ken Robie and Kramer Barnes starred for the Webfoots at the plate, each collecting two solid hits.

SCORE:	R.	H.	E.
Idaho - - - - -	1	2	5
Oregon - - - - -	5	8	1

Batteries: Judy, Linsay and Price; Baker and Ridings, Woodie.

The Vandals nosed out Oregon 6 to 5 in ten innings at Moscow in the team's third tussle of the season. Monk Halliday, Vandal second baseman, found MacDonald for a double in the tenth to wind up a nerve-tingling contest.

SCORE:	R.	H.	E.
Idaho - - - - -	6	11	5
Oregon - - - - -	5	8	2

Batteries: Judy and Price; MacDonald and Ridings.



Rabbit Robie Scrambles

The Webfoot nine overwhelmed Idaho in the final game of the series by a 17 to 7 score. The Idaho pitchers all looked alike to the Oregon sluggers.

SCORE:	R.	H.	E.
Idaho - - - - -	7	11	5
Oregon - - - - -	17	15	2

Batteries: Lawrence, Grabner, Lindsay, Smith and Price, Kiselka; Schoeni, Baker and Woodie.





Lee Barnes

"Big Train" MacDonald

Ira Woodie

## Oregon 21, Washington 15

In a hectic game chock full of errors and bonehead plays, Oregon out-slugged Washington, 21 to 15. Ray Edwards scored five runs while Don McCormick, Ken Robie, Kramer Barnes, and Dave Epps each scored three. Eleven Oregon men batted in one inning.

SCORE:		R.	H.	E.
Washington	- - - - -	15	14	6
Oregon	- - - - -	21	16	5

Batteries: Davis, Kirner, Miller, Calhoun, Sylvester, McLean, Nevins and Brannon; MacDonald, Schoeni, Baker and Woodie.

The Huskies turned on Oregon in the second game and smothered them, 15 to 3, in another wild fray. Ken Robie had an off day in the field, making four errors, but he redeemed himself with a trio of safe blows. Les Johnson and Dave Epps played well.

SCORE:		R.	H.	E.
Washington	- - - - -	15	14	3
Oregon	- - - - -	3	13	5

Batteries: McLean and Brannon; MacDonald, Fuller, Bloom and Woodie, Ridings.

Harold Olinger's home run in the eighth inning with Dave Epps on base tied the score at 4-all in the first Husky game at Seattle. The Webfoots promptly won the tilt in the ninth when Ray Edwards' single scored Ken Robie.

SCORE:		R.	H.	E.
Washington	- - - - -	4	8	4
Oregon	- - - - -	5	6	0

Batteries: Calhoun and Brannon; Baker and Ridings.

By taking the final game, 4 to 3, the Huskies gained an even break in the season's four-game series with Oregon. The Webfoots tied the score in the ninth when Franny Andrews, second baseman, tripled, but Tubby Graves' squad won in their half.

SCORE:		R.	H.	E.
Washington	- - - - -	4	8	1
Oregon	- - - - -	3	8	1

Batteries: Nevins, Davis and Brannon; MacDonald and Ridings.



Bull Edwards Socks Homer



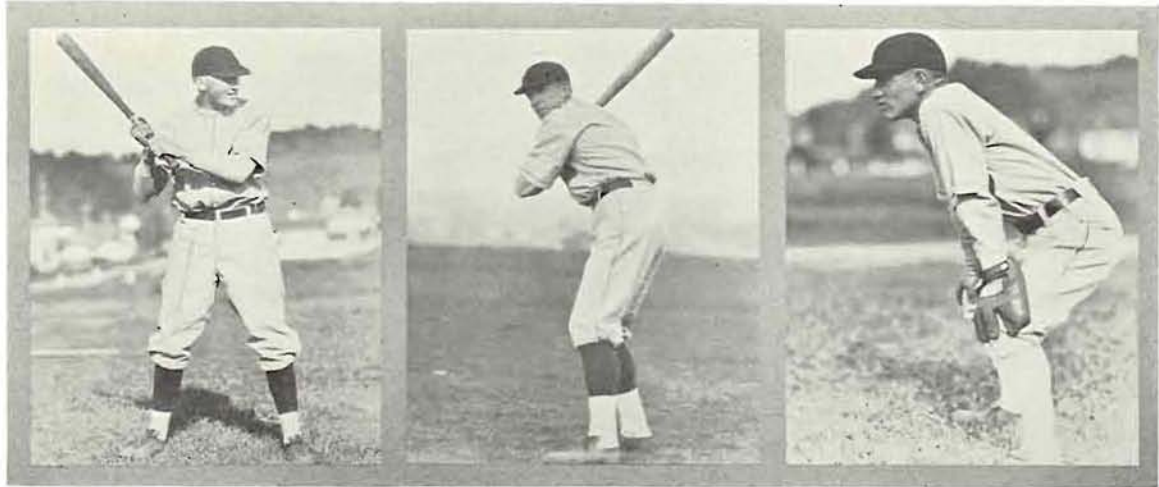

Carl Nelson

Gord Ridings

Ken Robie

## Oregon 2, Washington State 8

With Eddie McDowell, Cougar student pexy, pitching sparkling ball, his mates capitalized six Oregon errors. Bill Reinhart used eighteen players.

SCORE:		R.	H.	E.
Washington State	- - - - -	8	10	2
Oregon	- - - - -	2	4	6

Batteries: McDowell, Jones and Buzzard; MacDonald, Fuller, Schoeni and Woodie.

Buck Bailey's lads from Pullman chased Bill Baker from the mound and captured the second of the series, 6 to 4. A ninth-inning Oregon rally fell short of tying the count.

SCORE:		R.	H.	E.
Washington State	- - - - -	6	9	2
Oregon	- - - - -	4	6	4

Batteries: Cragin, Jones and Buzzard; Baker, Schoeni and Ridings, Woodie.

After running up a 7 to 2 lead in the third inning, the Oregon team blew up completely and the Cougars proceeded to garner thirteen runs. Dave Epps again came through at the plate, slashing out a circuit drive in the sixth.

SCORE:		R.	H.	E.
Washington State	- - - - -	13	13	6
Oregon	- - - - -	11	9	3

Batteries: McDowell, Cragin, Jones and Buzzard, Mitchell; Baker, Fuller and Ridings.

By nosing out the Webfoots, 6 to 5, in the final meeting, the Cougars made a clean sweep of the four-game series. Ray Edwards stole home in the ninth to tie the score, but W. S. C. crashed through to win in their half.

SCORE:		R.	H.	E.
Washington State	- - - - -	6	11	4
Oregon	- - - - -	5	7	3

Batteries: Nelson, Jones and Mitchell; Fuller, Bloom, MacDonald and Ridings.



Cotter Gould Trots Circuit



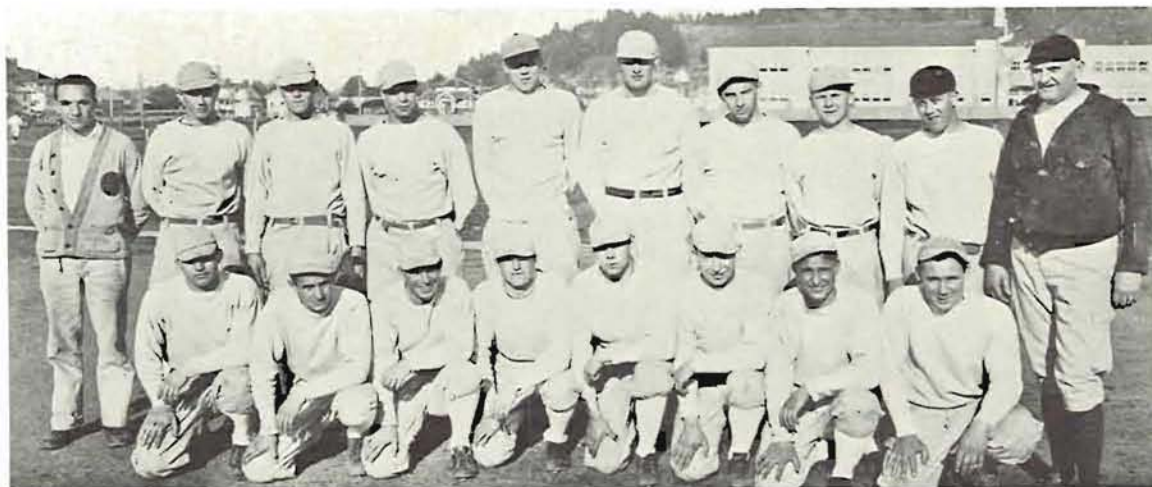

The Freshman Squad

## Frosh Have Big Season

By winning ten games out of eleven, the Frosh baseball men stole the show from the varsity, whose in and out play gave them no better than an even break. With Spike Leslie as coach the yearlings took three out of four from the Oregon Rooks and five successive battles with high school nines as well as a double-header with Southern Oregon Normal School at Ashland. High schools falling before the Freshman onslaught were Salem twice, Eugene twice, and Marcola once.

During the training period the squad was hit hard by the loss of Kenneth Scales, considered their best pitcher, who broke his leg sliding into second during practice. Ed Charles and Hal Waffle stepped into mound prominence, however, and pitched consistent ball throughout the season.

Charles Hoag held down the catching position skillfully, and together with several of his mates should bolster the varsity nine this season. Brian Mimnaugh led the squad in hitting with an average of .411. Hoag was right behind with .406. Mimnaugh and Kermit Stevens, shortstop, formed an especially effective keystone combination, while Clyde Kirshner held down first base. The third base job was divided between Johnny Londahl and Orville Garrett, both performing creditably. Londahl, originally a catcher, was shifted to the infield as Spike Leslie discovered an able assistant to Hoag in Amos Lawrence. Larry Jackson and Slug Palmer came through with heavy stick work in the outfield, and although not quite such a fence-buster, Harry Malatore added a great deal to the team by his fleetness and fly-gathering ability.



Fast Play

### Summary of Frosh-Rook Games

Frosh	7	Rooks	6
Frosh	8	Rooks	3
Frosh	4	Rooks	13
Frosh	11	Rooks	6





## Northern Conference Standings

	Won	Lost	Pct.
Washington - - - - -	9	6	.600
Washington State - - - -	9	7	.562
Oregon - - - - -	8	8	.500
Oregon State - - - - -	8	8	.500
Idaho - - - - -	5	10	.333

### Individual Batting Average (Above .300)

Player	G.	AB.	R.	H.	HR.	Pct.
McCormick - -	4	9	4	5	1	.556
Schoeni - - -	4	6	2	3	0	.500
Bloom - - - -	2	2	0	1	0	.500
Barnes - - -	14	43	11	14	0	.325
Edwards - - -	16	61	17	19	4	.311

### Individual Pitching Average (Conference Games)

Player	Won	Lost	Pct.
Schoeni - - - - -	1	0	1.000
Baker - - - - -	4	1	.800
Fuller - - - - -	1	1	.500
MacDonald - - - - -	2	6	.250
Bloom - - - - -	0	0	.000

### Team Batting Average

AB.	R.	H.	Pct.
547	104	164	.299

## Summary of the 1929 Season's Games

Oregon 0	Meiji - - - -	1	April 23	Oregon 5	Washington - -	4	May 17
Oregon 3	Oregon State - -	4	April 26	Oregon 3	Washington - -	4	May 18
Oregon 7	Oregon State - -	6	May 1	Oregon 11	Washington State	13	May 20
Oregon 10	Idaho - - - -	2	May 4	Oregon 5	Washington State	6	May 21
Oregon 5	Idaho - - - -	1	May 5	Oregon 5	Idaho - - - -	6	May 22
Oregon 2	Washington State	8	May 7	Oregon 17	Idaho - - - -	7	May 23
Oregon 4	Washington State	6	May 8	Oregon 21	Columbia - - -	14	May 24
Oregon 21	Washington - -	15	May 10	Oregon 7	Oregon State - -	4	May 28
Oregon 3	Washington - -	15	May 11	Oregon 8	Oregon State - -	4	May 29

### Frosh Batting Averages

Player	AB.	H.	Pct.
Mimnaugh - - - - -	34	14	.411
Hoag - - - - -	32	13	.406
Palmer - - - - -	23	8	.391
Londahl - - - - -	25	9	.360
Waffle - - - - -	14	5	.357
Jackson - - - - -	38	13	.342
Stevens - - - - -	26	8	.308
Garrett - - - - -	20	6	.240
Kirshner - - - - -	29	6	.207
Malatore - - - - -	34	7	.206
Charles - - - - -	11	2	.182







THE UNIVERSITY OF CHICAGO PRESS TENNIS and  
SWIMMING



Edward F. Abercrombie

## Tennis Reaches New Height at Oregon

Edward F. Abercrombie has made a name for himself, for it was he who coached "Oregon's greatest tennis team," and was largely responsible for its success. Abby in five years built tennis at Oregon from a minor sport of very little importance to a team that in the last season won the championship of the Pacific Coast, and tied with the University of Texas for the team championship of the United States, the first time an Oregon team in any sport has had such a justifiable claim on a national title. Abby will not be with us this year, and it is to be regretted, for Oregon has lost a fine coach. Steve Smith has been appointed to take his place, and with the wealth of material on hand, should turn out a team that will equal that of last year.

Led by four of the greatest tennis players Oregon ever produced, Bradshaw Harrison, Sherman Lockwood, Henry Neer, and Stanley Almquist, Oregon made a phenomenal showing that ranks foremost in the athletic achievements of Oregon. The Web-footers took the northern crown of the Pacific Coast Conference without losing a match, defeating the University of Washington 6 to 0, and Oregon State 7 to 0, which makes the second consecutive year this feat has been accomplished. As a result of these victories Oregon gained the right to meet Stanford, winner of southern division honors, for the coast championship. This match, which was held at Palo Alto, was the hardest yet encountered, and brought into the light more than ever the feud between Stanford and Oregon for athletic supremacy. After a strenuous fight which was featured by Neer's victory over Easton, and the defeat of Doeg and Hall, nationally ranked players, by Harrison and Lockwood in doubles, the Lemon and Green emerged victorious, giving Oregon her first Pacific Coast conference tennis title. In the individual championships of coast conference schools, Bradshaw Harrison and Sherman Lockwood took the doubles title,

and Harrison was runner up in the singles, being defeated by Doeg of Stanford.

Not satisfied, Oregon headed East in quest of further laurels. The climax of the season was the meet with the University of Texas for the team championship of the United States. Texas had previously met and defeated all of the foremost schools of the East and Midwest, and as Oregon had done likewise on the coast the contest brought together two of the greatest net teams of the country. The match, which was played under a hot Texas sun, ended in a tie, giving Oregon her first claim to a national title. The outstanding event of the match was the victory of Bradshaw Harrison over Berkeley Bell, one of the leading tennis players of the country. This accomplishment gave the Oregon net man wide publicity, which reflected upon the rest of the team as well.

All of the Oregon players entered the Texas State Tournament, Harrison going to the semi-finals before being eliminated by Bell, whom he had previously defeated in the match with the University of Texas, and Lockwood being defeated by La Coste in the quarter-finals. In doubles Harrison and Lockwood went as far as the semi-



Embarking on the Eastern Jaunt

finals, where they were defeated by Bell and White. From Texas the Webfooters journeyed to Baltimore to take part in the Maryland State Tournament. Here Harrison went to the finals, being defeated by Bell again in four close sets, Lockwood reached the semi-finals, but was defeated by Barnes, and Harrison and Lockwood went to the finals in doubles. In the Delaware tournament the Oregon net team was recognized by seeing Harrison and Lockwood in doubles. The National Intercollegiate matches were next, and were held at Haverford, Pa. The tournament attracted the leading college players of the country. Harrison was seeded number 8 in the singles, but lost to Cram of Vanderbilt University in one of

the early rounds. Neer and Almquist went to the fourth round in doubles, and following completion of the tournament were ranked number five among the leading doubles combinations represented. Lockwood gained distinction by winning the consolation tournament out of a classy field of sixty leading players. Following these matches, the team branched out, the various members of the team going their own way, seeking honors in the big tournaments of the East. Probably the highlights of the eastern trip was the winning of the singles title in the Atlantic States Tournament by Harrison. This took place at Ocean City, and attracted a number of prominent players. This tournament concluded the season.



Lockwood

Harrison

Almquist

Neer



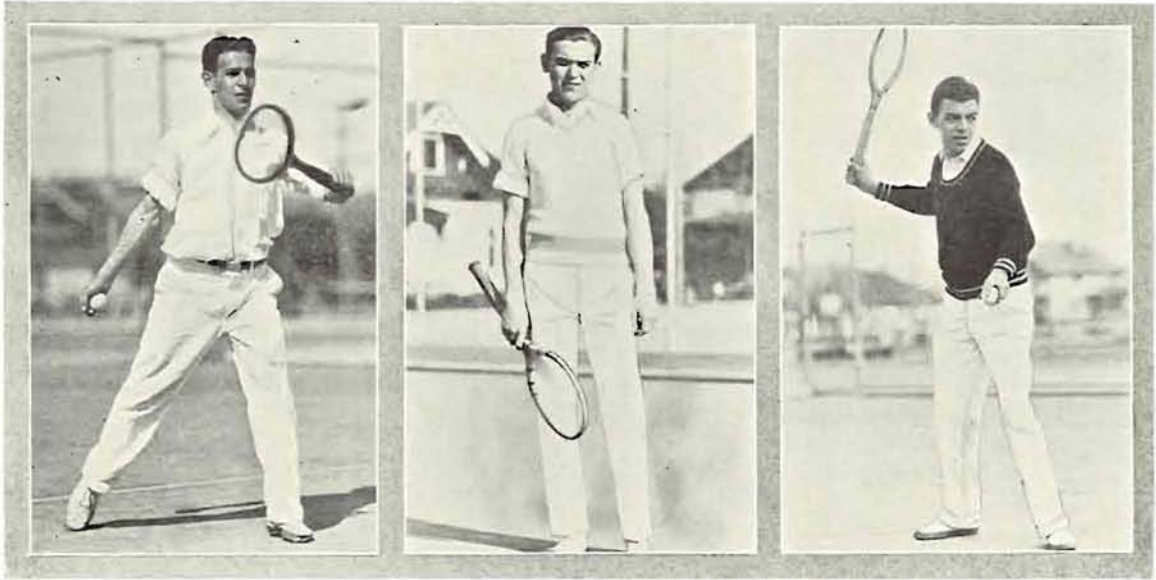

Henry Neer

Sherman Lockwood

Stanley Almquist

STANFORD 2; OREGON 4

Lockwood, O., defeated Hall, S., 6-3, 6-3.  
 Neer, O., defeated Easton, S., 6-4, 4-6, 6-4.  
 Doeg, S., defeated Harrison, O., 9-7, 0-6, 6-3.  
 Wheatley, S., defeated Almquist, O., 6-3, 6-3.  
 Harrison and Lockwood, O., defeated Doeg and Hall, S., 8-10, 6-3, 10-8.  
 Neer and Almquist, O., defeated Driscoll and Easton, S., 6-1, 6-2.

WASHINGTON 0; OREGON 6

Harrison, O., defeated Newkirk, W., 6-4, 6-1.  
 Almquist, O., defeated Langlie, W., 6-0, 3-6, 6-3.  
 Lockwood, O., defeated McClaren, W., 6-1, 3-6, 6-2.  
 Neer, O., defeated Hoyt, W., 6-0, 6-0.  
 Harrison and Almquist, O., defeated Newkirk and Langlie, W., 8-6, 6-0.  
 Neer and Hartman, O., defeated McClaren and Hoyt, W., 6-2, 6-2.

OREGON STATE \*; OREGON 7

Lockwood, O., defeated Wood, O. S., 6-3, 6-2.  
 Neer, O., defeated Klahn, O. S., 6-1, 6-0.  
 Almquist, O., defeated Crafton, O. S., 6-0, 6-2.  
 Hartman, O., defeated Smith, O. S., 6-2, 6-3.  
 Peterson, O., defeated Loomis, O. S., 4-6, 6-4, 6-4.  
 Neer and Hartman, O., defeated Crafton and Smith, O. S., 6-0, 6-4.

TEXAS 3; OREGON 3

Harrison, O., defeated Bell, T., 6-4, 6-4.  
 Almquist, O., defeated Taylor, T., 6-3, 6-4.  
 Barns, T., defeated Neer, O., 6-3, 7-5.  
 Lacoste, T., defeated Lockwood, O., 3-6, 7-5, 7-5.  
 Neer and Almquist, O., defeated Lacoste and Taylor, 6-2, 4-6, 6-3.  
 Bell and Barns, T., defeated Harrison and Lockwood, O., 6-4, 3-6, 6-3.



Bradshaw Harrison

## Freshman Tennis

The Freshman team, as did the Varsity, enjoyed a very successful season, winning all the meets played, which included Salem High School, Washington Frosh, Reed College, and Oregon State Rooks. The following men took part in the matches: Jack Rhine, Don Ragen, Art Potwin, Carl Gerlinger, Del Thom, and Tom White. Below are the scores of the teams met.

Oregon Frosh	- - -	3	Salem High School	- - 0
Oregon Frosh	- - -	3	Washington Frosh	- - 0
Oregon Frosh	- - -	6	Reed College	- - - 1
Oregon Frosh	- - -	6	Oregon State Rooks	- - 0



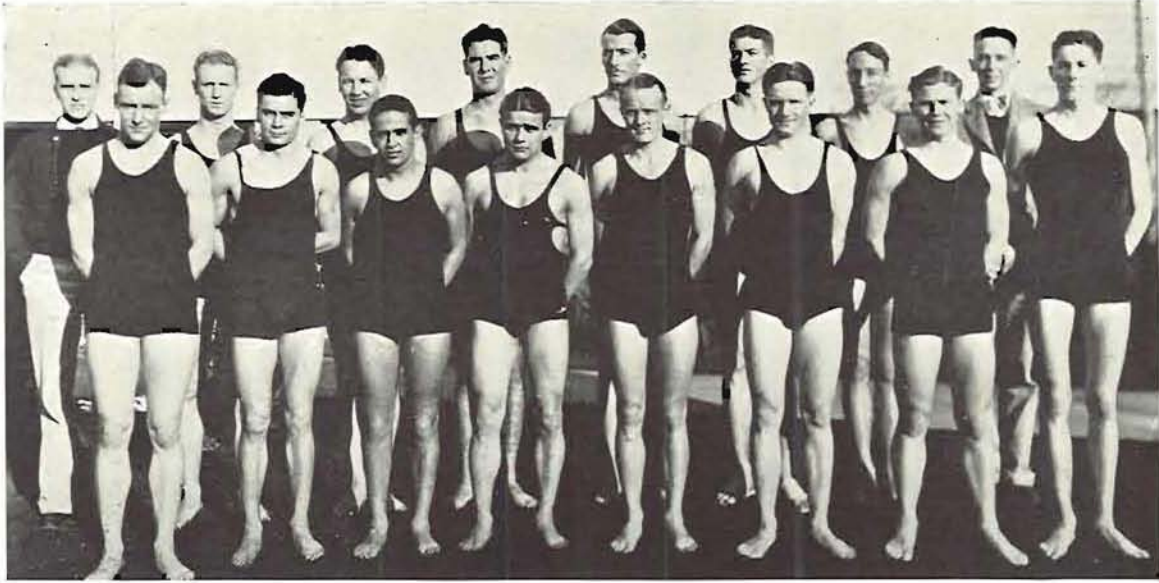

The Swimming Team

## Swimming Season Cut Short

The varsity swimming and water polo teams had but three meets this year, and were without a regular coach, but they did acquire a bit of a reputation. The trite saying of "all dressed up and no place to go" describes exactly the swimming situation. Idaho, W. S. C., British Columbia, and California were all at times on the tentative schedule, but because, of financial difficulties, and the lack of interest by Oregon State Agricultural College, which refused to help by giving some of these teams guarantees on their own schedule, all had to be cancelled.

The water polo team defeated Multnomah 3 to 1, O. S. C. 4 to 3, and O. S. C. again 5 to 4, in an overtime game. John Anderson, Art Hanson, Bill McNabb, Bob Bishop, Al Edwards, Paul Lafferty, and Rosser Atkinson were the mainstays of the polo squad.

The first O. S. C. meet ended with a score of 42 to 42, but the Beavers claimed the victory because they won five out of the nine first places. The Staters' elation was short lived, however, since the Ducks settled the state championship by walloping them 51 to 33 a couple of weeks later in the Corvallis tank. Two meets were scheduled with Multnomah, but only one took place, and the Webfoots won that 36 to 30.

John Anderson, captain and coach, won all six of the races he entered, and was high man for the season with 22 conference points to his credit. Bill McNabb, back stroke and breast stroke, made 15 points, Art Hanson, sprints, 10, Al Edwards, sprints, 8, Chuck Silverman, distances, 6, Len Thompson, diver, 6, Steve Fletcher, breast stroke, 5, Charles Foster, distances, 4, Joe Brown, diver, 2 and Palmer McKim, distances, 2.



Len Thompson





## Multnomah 30, Oregon 36

Relay—Won by Multnomah. (Miller, Thomas, Jones, Gue.) Time, 1:44.6.

100-Yard Breast Stroke—Lafferty, Oregon, first; Smith, Mult., second; McNabb, Oregon, third. Time, 1:16.2.

100-Yard Free Style—Anderson, Oregon, first; Thomas, Mult., second; Hanson, Oregon, third. Time, :57.2.

220-Yard Free Style—Thomas, Mult., first; Silverman, Oregon, second; Foster, Oregon, third. Time, 2:36.

50-Yard Free Style—Anderson, Oregon, first; Gue, Mult., second; Edwards, Oregon, third. Time, :25.8.

100-Yard Back Stroke—McNabb, Oregon, first; Miller, Mult., second; Lundborg, Mult., third. Time, 1:44.4.

Low Board Diving—Thompson, Oregon, first; Stocks, Mult., second; Sherman, Mult., third.

## Oregon 42, O. S. C. 42

160-Yard Relay—Won by O. S. C. (McMahan, Smith, Griffin, Wadley). Time 1:21.4.

100-Yard Breast Stroke—Johnston, O. S. C., first; Veghte, O. S. C., second; McNabb, Oregon, third. Time, 1:23.

100-Yard Back Stroke—McNabb, Oregon, first; Ralston, O. S. C., second; Jubitz, O. S. C., third. Time, 1:15.

40-Yard Free Style—Anderson, Oregon, first; McMahan, O. S. C., second; Edwards, Oregon, third. Time, :19.6.

440-Yard Free Style—Wadley, O. S. C., first; Silverman, Oregon, second; McKim, Oregon, third. Time, 5:34.

100-Yard Free Style—Anderson, Oregon, first; Hanson, Oregon, second; Griffin, O. S. C., third. Time, :56.

220-Yard Free Style—Wadley, O. S. C., first; Foster, Oregon, second; Hanson, Oregon, third. Time, 2:32.2.

Low Board Diving—Coultts, O. S. C., first; Thompson, Oregon, second; Brown, Oregon, third.

Medley Relay—Won by Oregon. (Anderson, back stroke; McNabb, breast stroke; Edwards, free style.) Time, 3:36.4.

## O. S. C. 35, Oregon 51

400-Foot Relay—Won by O. S. C. (McMahan, Smith, Griffin, Wadley). Time 1:6.

100-Yard Back Stroke—McNabb, Oregon, first; Ralston, O. S. C., second; Jubitz, O. S. C., third. Time, 1:16.2.

50-Yard Dash—Anderson, Oregon, first; Edwards, Oregon, second; McMahan, O. S. C., third. Time, :25.2.

440-Yard Free Style—Wadley, O. S. C., first; Silverman, Oregon, second; McKim, Oregon, third. Time, 5:26.8. (O. S. C. tank record.)

100-Yard Breast Stroke—Fletcher, Oregon, first; Lafferty, Oregon, second; Veghte, O. S. C., third. Time, 1:15.1.

100-Yard Free Style—Anderson, Oregon, first; Hanson, Oregon, second; Griffin, O. S. C., third. Time, :58.

Low Board Diving—Coultts, O. S. C., first; Thompson, Oregon, second; Brown, Oregon, third.

220-Yard Free Style—Wadley, O. S. C., first; Hanson, Oregon, second; Foster, Oregon, third. Time, 2:34.2.

Medley Relay—Won by Oregon. (McNabb, back stroke; Lafferty, breast stroke; Edwards, free style.) Time, 3:36.8.



Johnny Anderson





The Frosh Squad

## Ducklings Show Promise

The Frosh were a bit inferior to the Rooks this year, but should furnish some valuable varsity material, particularly in Needham, sprints; Travis, breast stroke; Spain, back stroke, and Pease and Calandra, dives.

The Rooks won the opening meet 41 to 25, but the Frosh came back losing the second by only 32 to 34. The Frosh took two meets from Salem high school by wide margins, taking all but one first in each meet.

### Frosh 25, Rooks 41

Relay—Won by Rooks. (Whiteside, Ball, Thompson, Eisenschmidt.) Time, 1:26.

40-Yard Free Style—Needham, Frosh, first; Eisenschmidt, Rooks, second; Thompson, Rooks, third. Time, :21.

100-Yard Back Stroke—Nock, Rooks, first; Briggs, Rooks, second; Brody, Rooks, third. Time, 1:24.

Low Board Diving—Hipple, Rooks, first; Calandra, Frosh, second; Pease, Frosh, third.

100-Yard Breast Stroke—Travis, Frosh, first; Wilson, Rooks, second; McMonagle, Rooks, third. Time, 1:18.8.

220-Yard Free Style—Needham, Frosh, first; Ball, Rooks, second; Wilson, Rooks, third. Time, 1:06.

100-Yard Free Style—Thompson, Rooks, first; Eisenschmidt, Rooks, second; Anderson, Frosh, third. Time, :60.4.

### Frosh 32, Rooks 34

400-Foot Relay—Won by Rooks. (Whiteside, Ball, Thompson, Eisenschmidt.) Time, 1:10.

100-Yard Breast Stroke—Travis, Frosh, first; Wilson, Rooks, second; McMonagle, Rooks, third. Time, 1:21.4.

50-Yard Free Style—Eisenschmidt, Rooks, first; Needham, Frosh, second; Thompson, Rooks, third. Time, :25.4.

220-Yard Free Style—Needham, Frosh, first; Eisenstein, Rooks, second; Oglesby, Frosh, third. Time, 2:43.3.

100-Yard Back Stroke—Spain, Frosh, first; Nock, Rooks, second; Briggs, Rooks, third. Time, 1:21.2.

100-Yard Free Style—Eisenschmidt, Rooks, first; Needham, Frosh, second; Thompson, Rooks, third. Time, 1:00.8.

Low Board Diving—Pease, Oregon, first; Hipple, Rooks, second; Calandra, Frosh, third.





Palmberg, Heitkemper, Moe, Staples, Will

## The Golf Team

Gathering under its wing both the Northwest championship and the Pacific Coast conference championship, the Oregon golf team rose to new victorious heights last season. With Don Moe, who won the western amateur crown last summer, and George Will, prominent northwest golfer, as number one and two men, respectively, Oregon's team was the strongest ever developed here and was on a par with any other college golf team in the country. The links quintet was rounded out with Bill Palmberg, Francis Heitkemper and Ike Staples.

Oregon State was met in a home-and-home series and decisively defeated in both matches. Then the University of Washington was conquered with the feature match of the day being the battle between Don Moe and Chunk Hunter, leading Washington amateur. Moe won, enabling the Webfoots to gain a 3 to 2 margin over the Huskie divot diggers. That victory cinched the Northwest championship for Oregon.

A two-man team, composed of Don Moe and George Will, entered the Pacific Coast conference tournament at the Seattle Golf club. Both Moe and Will played sparkling

golf to carry away the trophy. Washington came in second while Stanford, the favorite, was relegated to third place. Moe was individual medal champion as well, completing the 72-hole in 288 strokes. Will made the rounds in 316. Near the close of the year, a telegraphic match, the first of its kind ever attempted on the Coast, was played with Harvard. Although the score was close, Oregon conquered the Crimson.

Don Moe was recently chosen a member of the Walker cup team to represent the United States in its invasion of England in quest of the Walker cup this spring. This is the highest national honor that can be accorded an amateur golfer. He has also been ranked fifth in national amateur rating.

Not to be outdone by the varsity, the Freshman Golf team displayed their ability to poke the little white pill far and straight by swamping the Rooks twice, both times by 12½ to 2½ scores. The single star of the team was Vincent Dolp, who is recognized as one of the leading young golfers of the nation. Besides Dolp, the team consisted of George Kotchik, Treve Jones, Harrison Kincaid, and Bob Christensen.





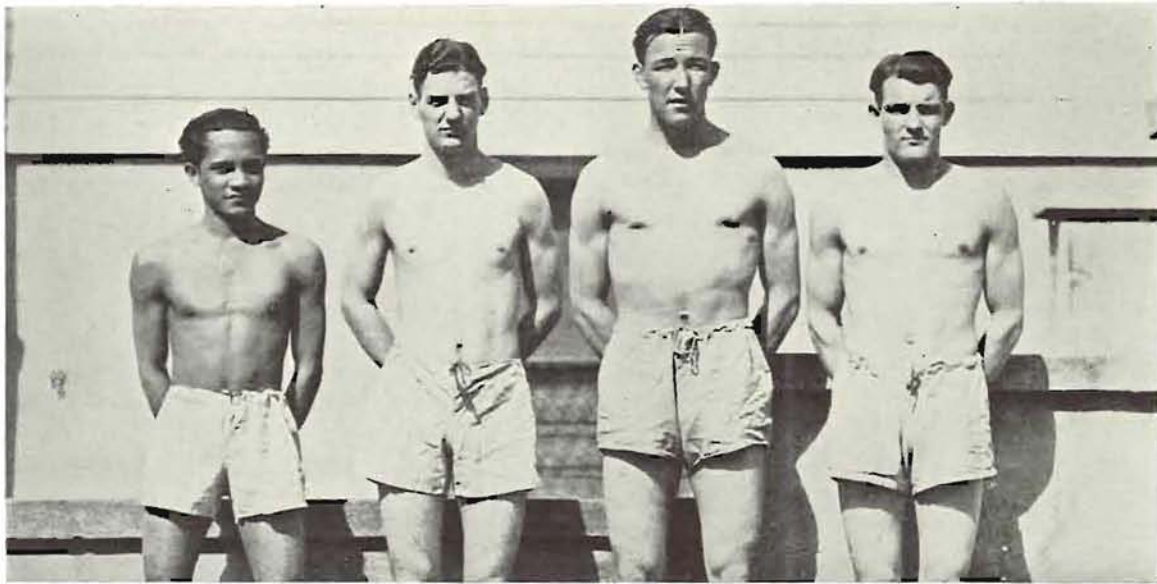

Pasion, Reymers, Hughes, Knox

## Boxing Gains Popularity

The boxing team, although it entered no competition with other schools, made steady progress from the beginning of the season until the end. Under the coaching of Bob Knox several new men who have had no previous experience looked like coming champions at the end of the training period. The intramural tournament also showed up some new talent which Knox has taken under his wing to develop. Knox is the only man of the 1929 team who was back for this season, and he was given the task of teaching the team aspirants the art of self defense in the absence of the former coach, Herman Gawer.

Three men from the University of Oregon entered the Pacific Coast amateur boxing tournament, held at Portland, February 22 and March 1. Most of the leading amateur boxers on the Coast participated in the tourney. Bob Knox went to the semi-finals in the welterweight division before losing a decision, thus establishing himself among the title contenders of amateur welterweights. Although Knox is perhaps the fastest and cleverest boxer on the team, Mahr

Reymers, lightweight, showed plenty of punch and ability to take care of himself in the ring. Reymers was declared ineligible for the Coast amateur meet. Ben Pasion, flashy Filipino, was knocked out in the second bout of the tournament. Pasion, a flyweight, is fast and shifty, but he had the misfortune to run into a haymaker from his opponent's fist.

Bernie Hughes, frosh football center, is the most promising heavyweight in school, and he should provide tough opposition for opposing heavyweights during the next three years.

This was the second year that an attempt was made to revive boxing at the University, and a considerable amount of interest was accorded the sport, both by the physical education department and the students at large. Attendance at the intramural bouts and team tryouts was too great for the small boxing room to accommodate, and in a year or so, due to popularity, the sport should find itself on a standardized basis with letters being awarded to contestants.





Russell Baker

## The Managerial System

The Webfoot system of managers is proving exceptionally efficient, and the duties of these busy men are enlarging every year. At the head of the organization is the senior athletic manager, and directly under him are the senior varsity managers, one for each sport. Just below the senior varsity managers are the junior varsity managers. Sophomore managers are also chosen to handle the freshman sports. Each of the aspirants work up to the next step higher.

Russell Baker is senior athletic manager and is proving himself capable in that role. Golf was added to the list of sports to be handled by managers this year, increasing the number to eight. Another duty added to the managers' burden is acting as a subsidiary of the Greater Oregon committee. Their task is to encourage the enrollment of desirable students at Oregon and to look after them before they become accustomed to the Webfoot campus. Other duties of the managers are to supervise the handling of A. S. U. O. property, team equipment, etc., to see that the fields are kept in good condition, and to see that the games are handled efficiently.

The varsity managers' club is composed of all senior and junior managers and is an active and business-like organization, holding regular meetings and assisting individual managers with their work.

### Senior Managers

- |                                      |                             |
|--------------------------------------|-----------------------------|
| Mike Gray, <i>Football (1929)</i>    | Frank Ison, <i>Track</i>    |
| Tom Williams, <i>Football (1930)</i> | Jim Raley, <i>Swimming</i>  |
| Lee Hall, <i>Basketball</i>          | Harper Bernard, <i>Golf</i> |
| Fletcher Udall, <i>Baseball</i>      | Don Wheat, <i>Tennis</i>    |

### Junior Managers

- |   |   |
|---|---|
| Dick Lewis, Mark Gill, Robert Miller and Nelson McCook, <i>Football (1929)</i>                  | Don Guild, Paul Grant, Tom Dunham, <i>Baseball.</i>         |
| Robert Bools, Trevor Shawcross, Fred Norton, Henry Stratton, Bud Powell, <i>Football (1930)</i> | Fred Reid, Robert Miller, <i>Track.</i>                     |
| Norman Eastman, Don Maginnis, Harold Phillips, <i>Basketball.</i>                               | Bill Hedlund, Harold Fraundorf, Ken Moore, <i>Swimming.</i> |
|   | Mike Hogan, Dick Lewis, <i>Golf.</i>                        |
| Mark Gill, George Niemi, <i>Tennis.</i>   |   |





The Sports Managers

## Intramural Sports

Intramural athletics have been steadily growing in popularity, and the past season saw rapid strides made in the addition of new sports to the schedule and in the number participating. Also, the quality of playing was better than usual. Basketball was the most popular with twenty-nine teams entering the tournament, composing seven leagues. The league leaders met at the end of the preliminary races in an elimination contest which was won by Delta Tau Delta, who defeated Delta Epsilon in the finals.

Water polo was added to the intramural program in two forms. A handball league was organized, the teams playing under the orthodox water polo rules; and a softball league was likewise formed, this method of play being a new invention popularly known as intercollegiate water polo. The participants showed a great deal of adaptability to this splashing sport, and water polo has definitely established itself in the Oregon intramural sport realm.

With Harry Elliott supervising wrestling and Bob Knox coaching the boxers, both of these sports, once almost defunct at Oregon, made progress toward a rejuvenation in popularity during the winter term. Elliott uncovered some material through the wrestling tournament with which he hopes to bolster his varsity squad.

### Intramural Champions

*Baseball*—Phi Gamma Delta.

*Hardball Water Polo*—Phi Kappa Psi.

*Softball Water Polo*—Alpha Tau Omega.

*Tennis (singles)*—Sherman Lockwood, Sigma Chi.

*Tennis (doubles)*—Joe Kalisky and Chet Anderson, Independents.

*Boxing*—Featherweight, Stan Boggs; Welterweight, Mahr Reymers; middleweight, Art Clements; light-heavyweight, Ken Scales; Heavyweight, Bernie Hughes.

*Golf*—Beta Theta Pi.

*Fencing*—Dick Waggoner.

*Handball (singles)*—Undecided.

*Handball (doubles)*—Ted Jensen and Les Johnson.

*Wrestling*—Bantamweight, Jerry Van Dervlugt, Featherweight, Spencer Deynor; Lightweight, Art Riehl; Welterweight, Louis Feves; Light-heavyweight, Aarne Pompel; Heavyweight, Pat Lucas.





The Wrestling Team

## Summary of Sports Year

During the spring and fall of 1929 and the winter of 1930 the Webfoot varsity teams won eight state championships from Oregon State, won two Coast conference championships and tied for a third. The only event lost to the Beavers was a cross country race, in which Duck runners placed first and second, but lost on points.

Don Moe and George Will won the Coast conference two-man team golf title, and Don Moe won the individual honors.

The 1929 tennis team, under Ed Abercrombie, and made up of Bradshaw Harrison, Sherman Lockwood, Henry Neer, and Stanley Almquist won the Pacific Coast conference championship from Stanford after beating Washington and Oregon State in the North. Oregon's four-man team played a 3 to 3 tie with Texas University for the national intercollegiate championship.

Coach John J. McEwan's football men finished the conference season in a tie with U. S. C., Stanford, and California for the Coast title, all four teams losing one game. Oregon won seven out of the eight games played.

The baseball team fell into a slump at the start of the 16-game season from which it did not recover until too late, and finished near the cellar. Oregon State, however, found that Billy Reinhart's men were not at home to them. Oregon beat them in three out of four games.

Track had been on a decline for several years, but it took new life in 1929. The Webfoots beat the Aggies in a dual relay meet, and massacred them in a dual track meet with a score of 93 to 38.

Oregon took second place in the Northwest conference meet, and tied for twelfth place in the national meet. During the season Ed Moeller broke the world discus record.

The basketball team was made up mostly of sophomores and was not conceded much of a chance. After a slow start, however, Billy Reinhart forced his team from the bottom of the Northwest list into third place. The Ducks won three games from Oregon State and dropped a fourth by a one-point margin.

The swimming and water polo teams were without a regular coach. Oregon tied with O. S. C. in the first, but came back with a 51 to 33 win over the Beavers a couple of weeks later. The water polo team beat the Aggies twice.

Boxing and wrestling were not official sports, but were more popular this year than for some time. It is believed that before long one or both of these sports will be put on a recognized basis.

Frosh teams were exceptionally promising. Football and basketball teams under Prink Callison, each lost but one game of their schedules, and defeated every opponent at least once by considerable margins. The Frosh baseball team of Coach Spike Leslie, lost but one game, and have graduated some valuable players into varsity ranks. The Frosh track team was weaker than usual, but did have a few good men on its roll. The same was true of the Frosh swimming and water polo teams. The Frosh golf team went through the season undefeated.



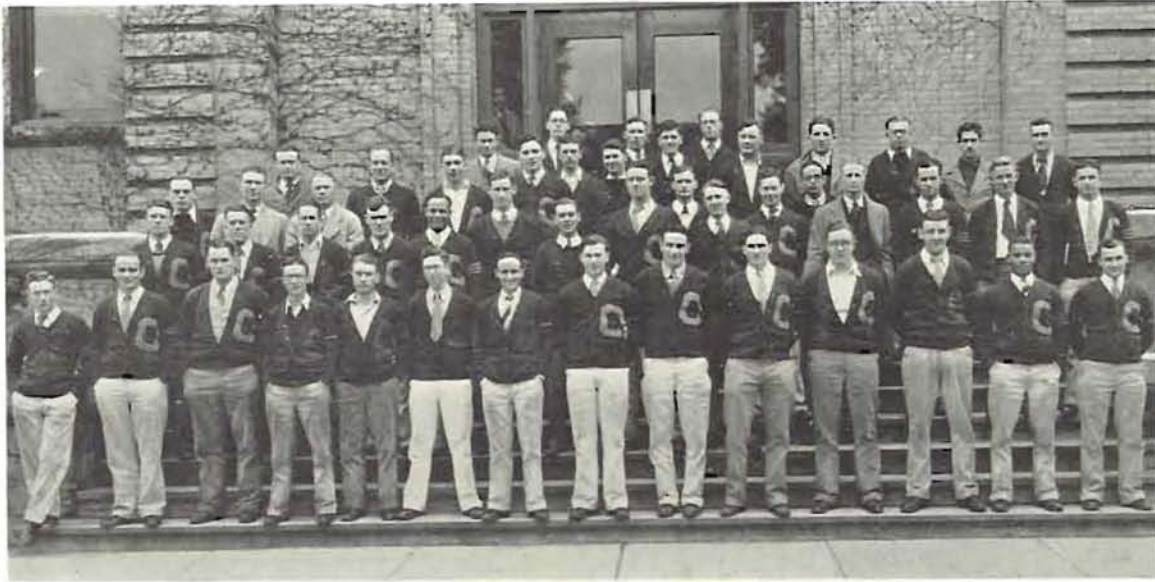

Back Row: W. Browne, Christensen, Donahue, Kitzmiller, Lillie, Archer, Everts, Lucas, Lewis, Will, Moe, Jensen, R. Hill, Steele, Heyden, Shields, Hildreth, Ison, Wingard  
 Middle Row: A. Browne, Londahl, Barnes, Spear, Robinson, Dickson, Lockwood, Hall, Siegmund, F. Hill, Silverman, Anderson, W. Baker, Schade, Mason  
 Front Row: Neer, Hatton, Colbert, Staples, Robie, R. Baker, Harrison, Park, Anater, French, Bates, Moeller, Williams, Shearer.

## Order of the "O"

- |                      |                  |                    |                  |                  |
|----------------------|------------------|--------------------|------------------|------------------|
| <b>FOOTBALL</b>      |                  |                    |                  |                  |
| Francis Hill         | Austin Colbert   | Eric Forsta        | Pat Lucas        | Bob Robinson     |
| Woodie Archer        | John Donahue     | Cotter Gould       | John Londahl     | Lloyd Sherrill   |
| Bill Anater          | Ervin Schultz    | Henry Heyden       | Jerry Lillie     | Marshall Shields |
| Al Browne            | Jack Erdley      | Ridgeway Johnson   | Ed Moeller       | Wally Shearer    |
| Walt Browne          | Gilbert French   | Harold Hatton      | Dave Mason       | Chuck Spear      |
| George Christensen   | Steve Fletcher   | John Kitzmiller    | Shirley Carter   | George Stadelman |
| Chuck Williams       | Harry Wood       | Marion Hall        | Si West          | Ralph Bates      |
| <b>BASKETBALL</b>    |                  |                    |                  |                  |
| Jean Eberhart        | Scott Milligan   | Joe Bally          | Vincent Dolp     |                  |
| Steve Fletcher       | Don McCormick    | Henry Levoff       | Winsor Calkins   |                  |
| Cliff Horner         | Gordon Ridings   | Kermit Stevens     | Harold Olinger   |                  |
| <b>TRACK</b>         |                  |                    |                  |                  |
| Bill Crawford        | Harold Hildreth  | Ralph Hill         | Harold Kelley    | Tyrell Lowry     |
| Homer Dickson        | Ed Siegmund      | Ed Jensen          | George Stager    | Ed Moeller       |
|                      | Bob Robinson     | Orville Bredthauer | George Stadelman | John Kier        |
| <b>TENNIS</b>        |                  |                    |                  |                  |
|                      | Stanley Almquist | Bradshaw Harrison  | Sherman Lockwood |                  |
| <b>SWIMMING</b>      |                  |                    |                  |                  |
| John Anderson        | Steve Fletcher   | Harold Hatton      | Chuck Silverman  | Paul Lafferty    |
| John Creech          | Chester Floyd    | Don Neer           | Len Thompson     | Art Hanson       |
|                      | Charles Foster   | Al Edwards         | Bill McNabb      |                  |
| <b>GOLF</b>          |                  |                    |                  |                  |
|                      | Don Moe          | Isaac Staples      | George Will      |                  |
| <b>CROSS COUNTRY</b> |                  |                    |                  |                  |
| Marion Beal          | Ralph Hill       | Leonard Steele     | Ed Jensen        |                  |
| <b>WRESTLING</b>     |                  |                    |                  |                  |
| Al Wingard           |                  |                    |                  |                  |
| <b>BASEBALL</b>      |                  |                    |                  |                  |
| Francis Andrews      | Bill Baker       | Reynold MacDonald  | Gordon Ridings   |                  |
| Kramer Barnes        | Les Johnson      | Dave Mason         | Art Schoeni      |                  |
| Cotter Gould         | Don McCormick    | Kenneth Robie      | Al Hilgers       |                  |
|                      |                  | Harold Olinger     |                  |                  |





*"Each day some greater grief my heart hath  
borne;  
Mine eyes are pierced by separation's thorn;  
And Destiny to all my plaint replies,  
'Another load awaits another morn'."*

HAFIZ



# ORGANIZATIONS







SORORITIES



## House Presidents

HOUSE	PRESIDENTS	MANAGERS
Alpha Chi Omega - - - - -	Eloise Schade - - - - -	Frances Rupert
Alpha Delta Pi - - - - -	Jane Thompson - - - - -	Beatrice Hurtt
Alpha Gamma Delta - - - - -	Pauline Schuele - - - - -	Gladys Haberlach
Alpha Omicron Pi - - - - -	Barbara Crowell - - - - -	Helen Ashliman
Alpha Phi - - - - -	Margaret Barrett - - - - -	Harriet Hughson
Alpha Xi Delta - - - - -	Wayfe Hockett - - - - -	Mildred McGee
Chi Delta - - - - -	Harriet Duer - - - - -	Catherine Duer
Chi Omega - - - - -	Avis Hartson - - - - -	Murdina Medler
Delta Delta Delta - - - - -	Margaret Agnew - - - - -	Eleanor Schroeder
Delta Gamma - - - - -	Dorothy Davidson - - - - -	Mary Gauntlett
Delta Zeta - - - - -	Eldress Judd - - - - -	Lettie Mowry
Gamma Phi Beta - - - - -	Louise Wilhelm - - - - -	Alexia Lyle
Kappa Alpha Theta - - - - -	Loleta Jaeger - - - - -	Frances Monroe
Kappa Delta - - - - -	Elizabeth Fairchild - - - - -	Katheryn Feldman
Kappa Kappa Gamma - - - - -	Naomi Hohman - - - - -	Olive Barker
Phi Mu - - - - -	Nan Crary - - - - -	Henrietta LaMoree
Pi Beta Phi - - - - -	Margaret Clark - - - - -	Mary Hartson
Sigma Kappa - - - - -	Lucile Larson - - - - -	Henrietta Steinke
Zeta Tau Alpha - - - - -	Mary Frances Dilday - - - - -	Phyllis Hartzog





# Panhellenic

Panhellenic aims to maintain a uniform rushing policy among the sororities on the Oregon campus, with a spirit of good will and fair play governing its actions.



Edna Dunbar, President      Louise Smartt, Secretary      Wayfe Hockett, Treasurer

## Panhellenic Representatives

ALPHA CHI OMEGA  
Willmadene Richolson, Eloise Schade

ALPHA DELTA PI  
Edna Dunbar, Jessie Deane Dudley

ALPHA GAMMA DELTA  
Edouise Ballis, Pauline Schuele

ALPHA OMICRON PI  
Chloethiel Woodard, Barbara Crowell

ALPHA PHI  
Wilma Enke, Margaret Barrett

ALPHA XI DELTA  
Lavina Hicks, Wayfe Hockett

CHI DELTA  
Harriet Duer, Elvira Jensen

CHI OMEGA  
Marjorie Clark, Murdina Medler

DELTA DELTA DELTA  
Alberta Rives, Daphne Hughes

DELTA GAMMA  
Gladys Clausen, Dorothy Davidson

DELTA ZETA  
Louise Smartt, Ruby Gibson

GAMMA PHI BETA  
Jane Cullers, Jean Leonard

KAPPA ALPHA THETA  
Nancy Thielsen, Loleta Jaeger

KAPPA DELTA  
Bella Reed, Dorothy Turner

KAPPA KAPPA GAMMA  
Alice Morrow, Naomi Hohman

PHI MU  
Henry-Etta LaMoree, Nan Crary

PI BETA PHI  
Helen Kaufman, Margaret Clark

SIGMA KAPPA  
Lucile Larson, Henrietta Steinke

ZETA TAU ALPHA  
Mary Frances Dilday, Nellie Mae Hadfield





# ALPHA DELTA PI



Thompson, Hurtt, Barker, Crandall, Dunbar, Northrup, Starr, Weeks, Haggerty, Hanson  
 Mack, Galey, Miriam Swafford, Mildred Swafford, Stofel, Dudley, Lytsell, Murphy, Radtke, Wise  
 Fluke, Bluhm, Shaner, Brown, Duvall, Harcombe, Thomas, McNair, Carson, Gorrell  
 Van Doren, Lampshire, Charlton, Marjorie Swafford, Foss, Adamson, Frye, Clark, Taylor

## CLASS OF 1930

Jane Thompson

Aileen Barker

Thelma Crandall

Edna Dunbar

Lois Northrup

Katherine Starr

Mildred Weeks

## CLASS OF 1931

Gladys Mack  
 Mary Galey

Miriam Swafford  
 Mildred Swafford

Beatrice Hurtt  
 Josephine Stofel

Gracia Haggerty  
 Lois Joy Hanson

## CLASS OF 1932

Jessiedeane Dudley  
 Dulcie Mae Lytsell

Dorothy Jean Murphy  
 Kathleen Radtke

Helen Wise  
 Marion Fluke

Katherine Bluhm  
 Evelyn Shaner

## CLASS OF 1933

Margaret Brown  
 Erma Duvall  
 Betty Harcombe  
 Beth Thomas

Lenore McNair  
 Lucille Carson  
 Ardis Gorrell  
 Margarete Van Doren

Stephanie Lampshire  
 Alberta Charlton  
 Marjorie Swafford  
 Dorothy Foss

Mary Adamson  
 Margaret Frye  
 Louise Clark  
 Margaret Taylor

## FACULTY MEMBERS

Phyllis Gove

Dorothy Fish

Founded May 15, 1851  
 Wesleyan College  
 ALPHA LAMBDA  
 CHAPTER  
 Installed May 21, 1920



# ALPHA GAMMA DELTA



Schuele, G. Haberlach, Gerlinger, Allen, Harrah, Looney, Conway, Burton, Condit, Miller Rennie, Barlow, Dammasch, Overman, Spath, Guy, F. Haberlach, Ballis, McKenzie, Oliver Benner, Johnston, Walstrom, Wheeler, Conoly, Whiting, Stokes, Crocker, Adams, Hayden Clark, Greene, Mall, Thomas, Morrison, Copple, Monahan, Bentley, Steele, Thomen Martin, Lonergan

Augusta Gerlinger	Beryl Harrah	CLASS OF 1930	Marguerite Looney	Ethel Conway
Thelma Burton	Marjorie Condit	Helen Allen	Elinor Rennie	
Pauline Schuele	Leone Barlow	CLASS OF 1931	Helen Overman	Cleo Guy
	Gladys Haberlach	Josephine Dammasch	Marguerite Spath	
Frances Haberlach	Constance McKenzie	CLASS OF 1932	Geraldine Johnson	Elaine Wheeler
Elouise Ballis	Gladys Benner	Margaret Walstrom	Miriam Yoder	Bernice Conoly
	Margaret Whiting	Lois Oliver		
Phyllis Stokes	Marian Clark	CLASS OF 1933	Dorothy Morrison	Jessie Steele
Margaret Crocker	Edith Greene		Helen Conple	Claire Thomen
Catherine Adams	Elizabeth Mall		Aileen Monohan	Frances Martin
Esther Hayden	Dorothy Thomas		Gladys Bentley	Elinor Lonergan

FACULTY MEMBER  
Miss Maude Kerns

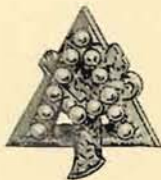

Founded May 30, 1904  
Syracuse University  
DELTA DELTA  
CHAPTER  
Installed Nov. 24, 1924

# ALPHA OMICRON PI



B. Crowell, Ashliman, Moller, Fenlason, Holmes, Hollis, Young, Kurtz, Crocker, Stevens  
 Morgan, Brogdon, Plummer, Voelker, Egersdorff, Reid, Porter, Woodard, Hallin, Pattullo  
 Boyd, Illidge, Thompson, Grone, Pasley, Houghton, Gurney, Metzger, Povey, Meisel  
 McMurray, Sinnett, E. Vaughan, V. Vaughan, Gollchur, J. Crowell, McCroskey, Bush, Baldwin, Musgrove  
 Basler, Downer, Curtis

## CLASS OF 1930

Barbara Crowell	La Wanda Fenlason	Evelyn Hollis	Mahalah Kurtz
Rebecca Morgan	Ruth Holmes	Theresa Young	Beth Crocker

Rae Stevens

## CLASS OF 1931

Hellen Ashliman	Margaret Reid	Chloethiel Woodard	Dorothy Hallin	Reba Brogdon
Elizabeth Plummer	Helen Voelker	Reina Egersdorff	Amy Porter	Edith Pearson

## CLASS OF 1932

Patricia Boyd	Dorothy Illidge	Nancy Thompson	Virginia Grone
	Erma Pasley	Eleanor Houghton	Louise Gurney

## CLASS OF 1933

Gwendolyn Metzger	Marjorie Povey	Phyllis Meisel	Nadine McMurray	Edith Sinnett
Virginia Vaughan	Elma Vaughan	Rhoda Gollehur	Dorothy Curtis	Isabel Crowell
Miriam McCroskey	Myrna Bush	Emma Lee Baldwin	Marian Musgrove	
	Thelma Downer	Polly Basler	Dorothy Curtis	

GRADUATE STUDENT  
 Elsie Moller



FACULTY MEMBER  
 Virginia Judy Esterley

*Founded Jan. 2, 1897*  
*Barnard College*  
 ALPHA SIGMA  
 CHAPTER  
*Installed May 5, 1923*



# ALPHA PHI



Barratt, Hughson, Finley, L. Powell, I. Wedemeyer, Schmeer, Luten, Carey, McCormack, Osburn  
 Teepe, Thompson, Sundbom, Linklater, Medernack, Enke, Murphy, Prideaux, Young, Carson  
 Haberlack, Munk, Hankins, Hayner, Cleveland, Foster, Monroe, Woodard, Hollister, Delashmutt  
 A. Powell, Hinkle, Hall, A. Wedemeyer, Slauson, Bond, Lupen

## CLASS OF 1930

Margaret Barratt      Phoebe Finley      Betty Schmeer      Ione Wedemeyer  
 Ruby Hayes      Lucile Powell      Sally Luten

## CLASS OF 1931

Harriet Hughson      Wilma Enke      Harriet Medernach      Helen Osburn  
 Evelyn Carey      Ethel Linklater      Stella McCormack      Elise Sundbom  
 Edithe Thompson      Dorothy Teepe

## CLASS OF 1932

Jane Carson      Carolyn Haberlack      Alladine Hollister      Fransetta Prideaux  
 Elinor Cleveland      Elaine Hankins      Jane Munk      Inez Monroe  
 Gladys Foster      Flavell Hayner      Elaine Borthwick      Bernice Woodard  
 Janet Young      Dorothy DeLashmutt

## CLASS OF 1933

Elizabeth Bond      Dorothy Hall      Genevieve Hinkle      Jeanne Luppen      Peggy Slauson      Adele Wedemeyer

FACULTY MEMBER  
 Mrs. W. F. G. Thacher



Founded Oct. 20, 1872  
 Syracuse University  
 TAU CHAPTER  
 Installed Jan. 11, 1912





# ALPHA XI DELTA



Hockett, McGee, Balsiger, Prang, C. Coss, Blood, Schroeder, Edmunson, Myers, Hicks  
Smith, Ager, Johnson, Williams, Moss, Gesler, Chaney, Jordan, Winkler, Cramb  
Ely, Oliver, Gregory, Lieuallen, Painton, Gross, V. Coss, Jacobsen, Cooper, Forrest  
Christenson, Marsters, Morgan, Keyes, Ellis, Bilyeu, Baker, Gardiner

Wayfe Hockett  
Elva Balsiger

Helen Prang  
Cecile Coss

## CLASS OF 1930

Katherine Blood  
Elsie Schroeder

Margaret Edmunson  
Mary Lou Myers

Lavine Hicks  
Jean Smith

Orpha Ager  
Estelle Johnson

## CLASS OF 1931

Jean Williams  
Mildred McGee

Margaret Moss  
Elizabeth Gesler

Helen Chaney  
Frances Jordan  
Winifred Winkler

Virginia Lee Cramb  
Lenore Ely  
Claire Oliver

CLASS OF 1932  
Gladys Gregory  
Barbara Lieuallen  
Elizabeth Painton

Roma Gross  
Dolly Horner  
Lucy Norton

Dorothy Ball  
Vivian Coss  
Josephine Jacobsen

Dorothy Cooper  
Eleanor Forrest

Lorene Christenson  
Dorothy Marsters

CLASS OF 1933  
Viola Morgan  
Viola Keyes

Viолette Ellis  
Joan Bilyeu

Virginia Baker  
Billie Gardiner

FACULTY MEMBER  
Dr. Ethel Sanborn

*Founded April 17, 1893*  
*Lombard College*  
ALPHA LAMBDA  
CHAPTER  
*Established*  
*June 10, 1922*



# CHI DELTA



H. Duer, C. Duer, Ash, Greenbaum, Lesley, Olsen, M. E. Winter  
 Dorothea Bushnell, Cramer, Jensen, Kent, M. Read, Wilcox, Dunlop  
 MacMillan, Woodson, Gildez, May, Marvel Read, J. Winter

## GRADUATE STUDENT

Grace Ash

### CLASS OF 1930

Dorothea Bushnell      Harriet Duer      Irene Greenbaum      Wanda Lesley  
 Ethel Mackey

Eline Olsen      Mary Edith Winter

### CLASS OF 1931

Ruth Clark      Maida Ehlers      Mary Lou Kent      Mildred Wilcox  
 Nana Cramer      Elvira Jensen      Margaret Read      Catherine Dunlop

### CLASS OF 1932

Catherine Duer      Ruth Kingman      Dorothy Lou MacMillan      Alice Woodson

### CLASS OF 1933

Edna Lois May      Georgina Gildez      Marvel Read      Jane Winter

FACULTY MEMBER  
 Margaret L. Daigh



Organized June 10, 1928  
 University of Oregon



# CHI OMEGA



Hartson, Medler, Champlin, Davis, Howard, Kibbee, Clark, BoDine, Breum, Moore  
 Price, Tapscott, Kane, Shaw, Joy, Foley, Ackerman, Gard, Keeney, M. Jones  
 Forestel, Fletcher, Esther Kaser, Elizabeth Kaser, Simons, Calderwood, Nikirk, Quitmeyer, Peterson, Birch  
 Mahoney, Conly, Algers, Hall, B. Jones, Jack, Bracher, Stringer, Wilbur, Isham  
 Mohr, Brown

Avis Hartson	Murdina Medler	CLASS OF 1930 Erathusa Champlin	Dorothy Davis	Josephine Howard
Marjorie Clark	Harriet Kibbee	CLASS OF 1931 Virginia Moore	Katharin Tapscott	Glady Joy
Mary Louise BoDine	Irene Breum	Margaret Price	Harriet Kane	Dorothy Shaw
Maryellen Foley	Amy Gard	CLASS OF 1932 Marian Jones	Elizabeth Fletcher	Elizabeth Kaser
Violet Ackerman	Jane Keeney	Nancy Forestel	Esther Kaser	Rose Simons
Phyllis Calderwood	Lenore Peterson	CLASS OF 1933 Barbara Conly	Betty Jones	Dorothy Stringer
Martha Nikirk	Ruth Birch	Frances Algers	Frances Jack	Bernice Wilbur
Katherine Quitmeyer	Patricia Mahoney	Dolores Hall	Ruth Bracher	Audrienne Isham
	Anita Mohr		Bernice Brown	

FACULTY MEMBER  
 Julia Burgess



Founded April 5, 1895  
 University of Arkansas  
 PSI ALPHA CHAPTER  
 Installed April 5, 1909



# DELTA DELTA DELTA

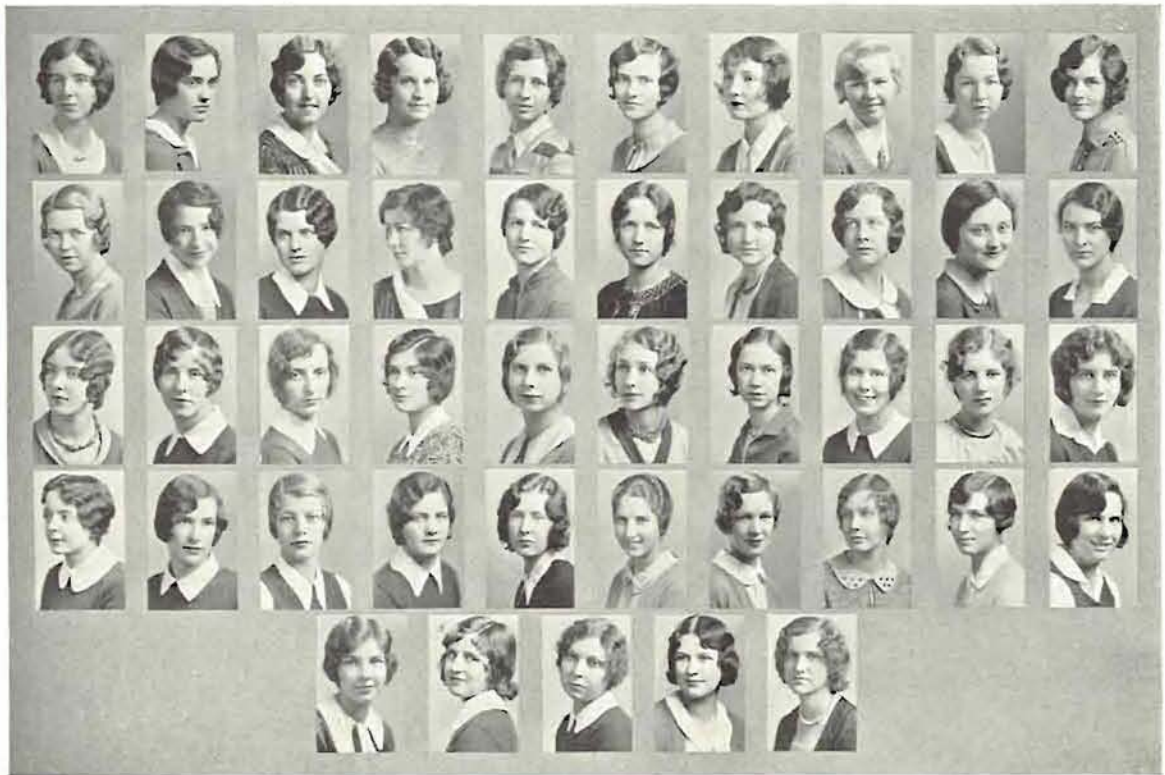

Agnew, Schroeder, Babbidge, Carroll, Garrett, Gunther, Normile, J. Patrick, N. Patrick, Patterson  
Swan, Long, Howland, Hunt, Pierce, Rives, Winn, Comte, Bircket, Blew  
Darby, Congleton, Hawkins, Kelly, Llewellyn, Logan, Lyon, Mann, Satterfield, Sinniger  
Tutt, Baird, Meyers, Poole, Armstrong, Baird, Bodley, Esch, Hall, Landreth  
Thomas, Ulrich, Weinke, Allen, McIntyre

## CLASS OF 1930

Margaret Agnew	Lucile Carroll	Anna Kathryn Garrett	Maxine McLean	Nell Patrick
Emily Babbidge	Jean Patrick	Jeanette Gunther	Madge Normile	Joan Patterson
Eleanor Schroeder	Nelliebell Swan		Olive Ritau	Margaret Long

## CLASS OF 1931

Alice Hope Howland	Marguerite Hunt	Fannie Vick Pierce	Alberta Rives
Lucile Winn	Daphne Hughes	Dorothy Comte	

## CLASS OF 1932

Elizabeth Blew	Helen Darby	Dorothy Llewellyn	Barbara Mann	Esther Ruth Tutt
Kathryn Bircket	Marvin Jane Hawkins	Irma Logan	Katherine Satterfield	Esther Bliss
Bernice Congleton	Theresa Kelly	Georgeine Lyon	Mildred Sinniger	Marie Myers
	Margaret Hedges	Irma Poole		

## CLASS OF 1933

Esther Baird	Claudia Armstrong	Claire Bodley	Dorothy Esch	Jean Hall	Geneva Landreth
Shirley Weinke	Marjorie Allen	Eileen McIntyre	Florence Thomas		Ardis Ulrich

FACULTY MEMBER  
Mozelle Hair



Founded Nov. 25, 1888  
Boston University  
THETA DELTA  
CHAPTER  
Installed Oct. 30, 1910

# DELTA GAMMA



Davidson, Gauntlett, D. B. Endicott, Fox, Goddard, Holland, E. Poorman, Swift, Addleman, Clauson  
 Horstman, Jantzen, Laurgaard, McCord, M. Poorman, Prigmore, Stuppy, Sullivan, Wiggins, M. Ansley  
 E. Chance, Ellis, D. Endicott, Fraley, Wade, Wilhelm, Scott, L. Ansley, Cannon, Carter  
 M. Chance, Dettman, Frentzel, F. Keene, E. Keene, Lawrie, Lyon, McIntyre, Pfeifer, J. Stange  
 Sweeney, Walker, E. Wilhelm, De Armand, Marvin

		CLASS OF 1930			
Betty Allyn	Dorothy Fox	Edna Mae Swift	Eleanor Poorman		
Dorothy Belle Endicott	Elsie Goddard	Harriett Holland	Patricia H. Howell		
		CLASS OF 1931			
Sally Addleman	Dorothy Davidson	Betty Horstman	Helen Laurgaard		
Gladys Clausen	Mary Gauntlett	Oneita Jantzen	Elizabeth McCord		
Margaret Poorman	Pauline Prigmore	Mary Elizabeth Stuppy	Helen Sullivan	Erma Wiggins	
		CLASS OF 1932			
Margaret Ansley	Jewell Ellis	Dorothy Wade	Anne Stange		
Jane Fraley	Elizabeth Chance	Delilah Endicott	Marjorie Wilhelm	Jo Scott	
		CLASS OF 1933			
Louise Ansley	Zoe Dettman	Frances Keene	Louise Marvin	Jane Stange	
Sally Cannon	Kathryn Frentzel	Margaret Lawrie	Marian McIntyre	Peggy Sweeney	
Mary Lee Carter	Elizabeth Keene	Jane Lyon	Dorothy Pfeifer	Mary Walker	
		Elizabeth Wilhelm	Jane De Armand		



Founded Jan. 2, 1874  
 Louis School  
 ALPHA DELTA  
 CHAPTER  
 Installed Oct. 17, 1913



# DELTA ZETA



E. Judd, Goodale, T. Rankin, Simpson, States, Yoakley, Hartman, Bennett, Carlson  
Cobb, Gibson, Mason, Richmond, Smartt, Wood, G. Thomen, Allison, Butterfield  
Forsstrom, Hutchinson, Jones, Kerns, Peyton, H. Rankin, Ruenning, Carpenter, Garrison  
J. Judd, Meador, Nessonson, Nombalais, Patterson, M. Thomen, Nelson.

## CLASS OF 1930

Eleanor Colbreath      June Goodale      Eldress Judd      Marjory Peyton      Thelma Rankin  
Fern Simpson      Ruth States      Grace Yoakley      Florence Hartman

## CLASS OF 1931

Beatrice Bennett      Ethel Carlson      Naomi Cobb      Ruby Gibson      Ethel Mason  
Virginia Richmond      Louise Smartt      Eleanor Wood      Gladys Thomen

## CLASS OF 1932

Catherine Allison      Dulce Butterfield      Alice Collier      Audrey Forsstrom      Helen Hutchinson  
Florence Jones      Myrtle Kerns      Virginia Peyton      Helen Rankin

## CLASS OF 1933

Alice Buenning      Betty Carpenter      Mary Garrison      Jessie Judd      Emma Meador  
Elinor Nessonson      Florence Nombalais      Virginia Patterson      Marie Thomen      Alladean Nelson

FACULTY MEMBER  
Madame Rose McGrew



Founded Oct. 24, 1902  
Miami University  
OMEGA CHAPTER  
Installed Oct. 15, 1920





# KAPPA ALPHA THETA



Jaeger, Munro, Flanagan, Peters, M. Muncy, E. Martin, Wilson, Braden, Coke, M. Tongue  
 Hay, Duncan, Rickert, Chappell, Thielson, Hardy, Malarkey, Smith, Camp, Hurlburt  
 Darling, West, Barker, Miller, Gill, Fenton, Hubbard, Lewis, Rice, Rebec  
 Rorer, Gray, Roth, D. Tongue, Luse, K. Martin, M. L. Muncy, Kistner, Hathaway, Werschkul  
 Taylor, Fitch, G. L. Miller, Covington

## CLASS OF 1930

Loleta Jaeger  
 Eleanor Flanagan

Helen Peters  
 Margaret Muncy

Elizabeth Martin  
 Maria Wilson

Marabel Braden  
 Virginia Coke

Margaret Tongue

Louise Lockhart  
 Margherita Hay

Frances Munro  
 Dorothy Duncan

CLASS OF 1931  
 Louise Rickert  
 Thelma Chappell

Nancy Thielsen  
 Dorris Hardy

Adelaide Church  
 Mary Malarkey

## CLASS OF 1932

Barbara Jane Smith  
 Marian Camp  
 Carol Hurlburt  
 Bessie Darling

Jane West  
 Barbara Barker  
 Helen Miller  
 Donna Gill  
 Mary Gray

Dorothy Dunham  
 Mary Katherine Fenton  
 Marion Hubbard  
 Jean Adix  
 Dorothy Tongue

Eleanor Lewis  
 Betsy Rice  
 Betty Rebec  
 Emmajane Rorer

Jeanne Roth

Margaret Luse  
 Kathleen Martin

Mary Lou Muncy  
 Anne Kistner

CLASS OF 1933  
 Anne Hathaway  
 Carol Werschkul

Nancy Taylor  
 Janet Fitch

Georgia Lou Miller  
 Ruth Covington

FACULTY MEMBERS  
 Cornelia Pipes  
 Celia Stoddard



Founded Jan. 27, 1870  
 DePauw University  
 ALPHA XI CHAPTER  
 Installed Jan. 11, 1909







# KAPPA KAPPA GAMMA

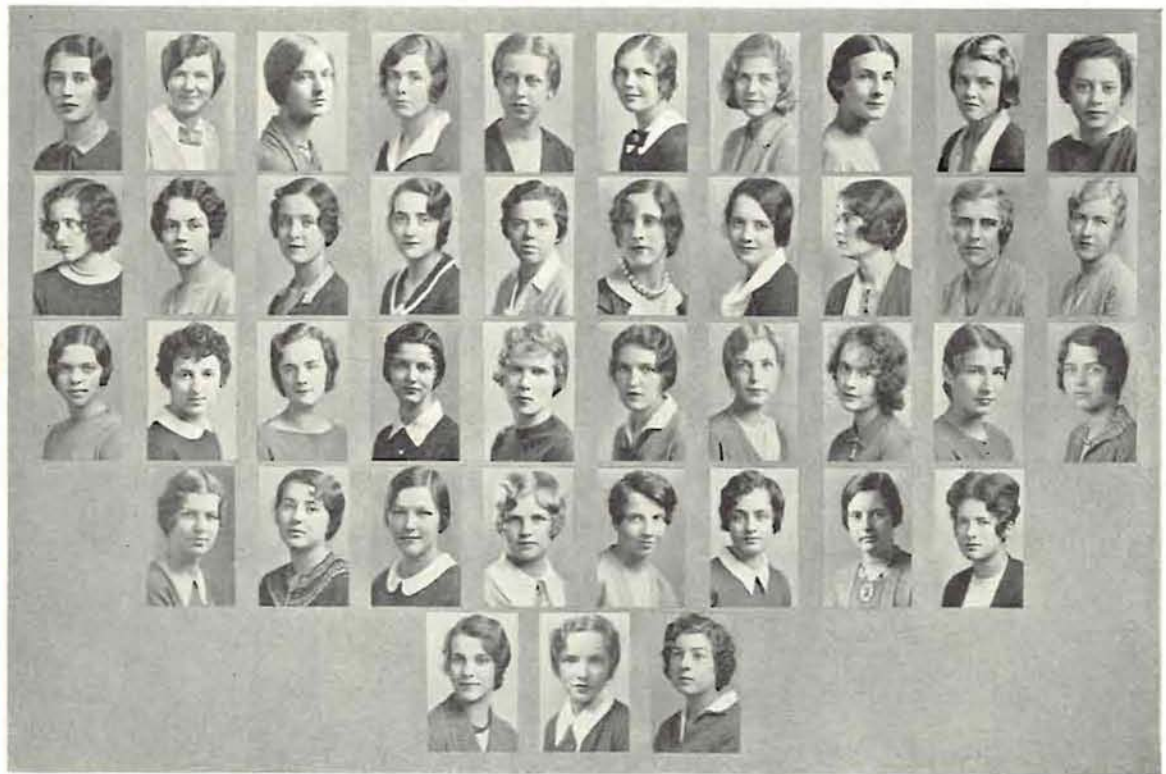

Hohman, Kirk, Tingle, Beam, Simpson, Seufert, Thacher, Stevens, Hurley, Morrow  
 Pantou, Van Kimmell, Potter, D. H. Patterson, Cook, Brosius, Clark, Strain, Franks, Hudson  
 Andrews, Perigo, Hedges, Humphrey, Benton, Baker, Hamilton, Dana, Meyer, Russell  
 Deifell, M. Patterson, Potts, Myers, Smith, Cornell, Macduff, Bowden  
 Warner, Creech, Brodie

- |                  |                     |                       |                   |  |
|------------------|---------------------|-----------------------|-------------------|--|
|                  | CLASS OF 1930       |                       |                   |  |
| Naomi Hohman     | Elizabeth Beam      | Edra Anne Seufert     | Martha Stevens    |  |
| Margaret Tingle  | Katherine Simpson   | Elizabeth Thatcher    | Margaret Hurley   |  |
|                  | CLASS OF 1931       |                       |                   |  |
| Alice Morrow     | Gwen Pantou         | Elizabeth Potter      | Mary Betty Cook   |  |
| Dorothy Kirk     | Phyllis Van Kimmell | Doris Helen Patterson | Charlotte Brosius |  |
|                  | CLASS OF 1932       |                       |                   |  |
| Elizabeth Strain | Marion Andrews      | Frances Humphrey      | Bernice Hamilton  |  |
| Fritzi Franks    | Kathryn Perigo      | Julianne Benton       | Marjorie Dana     |  |
| Doris Hudson     | Janice Hedges       | Constance Baker       | Mary Alice Meyer  |  |
|                  | CLASS OF 1933       |                       |                   |  |
| Dorothy Russell  | Josephine Potts     | Helen Cornell         | Mary Jean Warner  |  |
| Virginia Deifell | Maxine Myers        | Betty Anne Macduff    | Julia Creech      |  |
| Martha Patterson | Ty Smith            | Betty Bowden          | Madelon Brodie    |  |

FACULTY MEMBER  
 Florence Jones



Founded Oct. 13, 1870  
 Monmouth College  
 BETA OMEGA  
 CHAPTER  
 Installed Jan. 11, 1913



# PHI MU



Crary, LaMoree, Hagen, Kiblan, Buchanan, Curtis, Tremblay, Gardner  
 M. Merrill, Summers, J. Merrill, Tabke, Caniparoli, Smith, Chapman, Catlin  
 Terrell, Herman, Campbell, Scarbrough, DeVaney, Larimer, Stimpson  
 Masterton, Holbrook, Gore, Monroe, Bradford, Watson

## CLASS OF 1930

Nan Crary      Amelia Kiblan      Betty Hagen      Betty Summers      Ina Tremblay      Iva Curtis  
 Lova Buchanan      Geraldine Gardner      Marian Merrill

## CLASS OF 1931

Beatrice Tabke      Henry Etta LaMoree      Alice Chapman      Lois Smith      Jean Merrill      Mary Caniparoli

## CLASS OF 1932

Ruth Campbell      Mordell Herman      Lillian Terrell      Dorene Larimer      Elizabeth Stimpson      Bertha DeVaney  
 Esther Scarbrough      Mona Masterton      Lucille Catlin

## CLASS OF 1933

Maryellyn Bradford      Beulah Gore      Harriet Holbrook      Hazel Watson      Zelda Monroe



*Founded March 4, 1852  
 Wesleyan College  
 ETA GAMMA CHAPTER  
 Installed April 1, 1927*



# PI BETA PHI



Clark, Hunt, Davie, Chase, Chipman, Milligan, McKeown, Conklin, Eberhard, Kem  
Cummings, George, Young, Blair, Barnes, Carter, Rock, Delzell, Nelson, Virginia H. Smith  
Virginia O. Smith, Warnick, Goodsell, McDaniel, Kaufman, McEntee, Brigham, McMorrin, Collins, Hopkins  
Graham, Drake, Roberts, Oleson, Stewart, Curtice, White, Tucker, Haas, Fahe  
McGrath, Standish, Van Nuys, Ellison

## CLASS OF 1930

Margaret Clark                      Bessie Davie                      Lou Ann Chase                      Nancy Chipman  
Mildred Conklin                      Grace McKeown                      Beatrice Milligan

## CLASS OF 1931

Betty Barnes                      Muzetta Blair                      Alice Carter                      Jennie Delzell                      Dorothy Eberhard                      Margaret Cummings  
Ruby George                      Mary Agnes Hunt                      Thelma Kem                      Virginia Rock                      Jean Young

## CLASS OF 1932

Geraldine Goodsell                      Lois Nelson                      Virginia O. Smith                      Catherine McEntee  
Helen Kaufman                      Virginia H. Smith                      Dot Ann Warnick                      Dorothy Brigham

## CLASS OF 1933

Marie Curtice                      Frances Drake                      Hester Hopkins                      Doris McMorrin                      Barbara Tucker  
Mildred Collins                      Claire Fahe                      Elizabeth Graham                      Geraldine McGrath                      Nora Jean Stewart  
Mary Ellison                      Marjorie Haas                      Ruth Milligan                      Elsie Jean Oleson                      Peggy Standish  
Harriet Roberts                      Florence White                      Betsy Van Nuys

## FACULTY MEMBERS

Mrs. Arnold Bennett Hall  
Mrs. Anne Landsbury Beck  
Mrs. Mary Watson Barnes



Founded April 28, 1867  
Monmouth College  
OREGON ALPHA  
CHAPTER  
Installed Oct. 29, 1915



# SIGMA KAPPA



Larson, Steinke, Jackson, G. Vatnsdal, Wilderman, Turner, Reynolds, Conrad  
McKittrick, Sterling, Thomas, Lieuallen, Calef, F. Vatnsdal, Parker, Rutherford  
Anderson, Beaman, Needham, Raitanen, York, Lively, Bean, Thompson  
Tooze, Skyles, Fennell, Kerry

## GRADUATE STUDENT Ruth Jackson

### CLASS OF 1930

Lucile Larson

Gladys Vatnsdal  
Mildred Reynolds

Helen Wilderman  
Ruth Conrad

Margaret Turner

### CLASS OF 1931

Virginia Sterling  
Henrietta Steinke

Alma Farmer McKittrick  
Dorothy Thomas

Dena Lieuallen  
Olive Calef

Florence Vatnsdal  
Helen Parker

### CLASS OF 1932

Pauline Anderson

Alice May Rutherford  
Almona Kerry

Zora Beaman

Marjorie Needham

### CLASS OF 1933

Alice Lively  
Margaret Bean

Neva Lois Thompson  
Grace Fennell

Elizabeth Skyles  
Annabel Tooze

Helen Raitanen  
Rohen York

Katherine Van Antwerp



*Founded Nov. 1874*  
*Colby College*  
ALPHA PHI CHAPTER  
*Installed April 23, 1928*



# ZETA TAU ALPHA



Dilday, Hartzog, Cornutt, Saager, Kingsbury, Tuerck, Kullander, Nelson  
Newman, Hannah, Dobbins, Goodfellow, Gilkeson, Baker, Underwood, Hammer  
Weinrick, Hadfield, Kilborn, Dickey, Hibbert, Ballantyne, Christie, Darling  
Knepp, Mattechck, Balsiger, Sylvester, Caverhill, Greene

CLASS OF 1930			
Esther Saager	Mathilde Tuerck	Mary Frances Dilday	Mabel Kullander
Lucile Cornutt	Phyllis Hartzog	Alta Kingsbury	Irene Bowsby Nelson
CLASS OF 1931			
Ruth Newman	Mildred Dobbins	Nadine Gilkeson	Margaret Underwood
Juanita Hannah	Dorothea Goodfellow	Vena Baker	Gudrun Hammer
CLASS OF 1932			
Nellie Mae Hadfield	Juanita Kilborn	Ruth Dickey	Elizabeth Hibbert
Wilma Christie	Eleanor Jane Ballantyne	Edris Greene	
CLASS OF 1933			
Gladys Darling	Kittie Knepp	Harriet Mattechck	Shirley Sylvester
	Gwendolyn Caverhill	Celestine Balsiger	
FACULTY MEMBERS			
Ida M. Pope	Elnora E. Thomson		



*Founded Oct. 15, 1898  
Virginia State Normal  
BETA PI CHAPTER  
Installed April 15, 1929*



## FRATERNITIES



## House Presidents

HOUSES	PRESIDENTS	MANAGERS
Alpha Beta Chi - - - - -	John Yerkovitch - - - - -	Calvin Bryan
Alpha Tau Omega - - - - -	Elmer Pahl - - - - -	Lloyd Sherrill
Alpha Upsilon - - - - -	Paul Laub - - - - -	Claude Hall
Beta Theta Pi - - - - -	Henry Baldrige - - - - -	Edward Siegmund
Bachelordon - - - - -	Vernon Coverstone - - - - -	Keith Maguire
Chi Psi - - - - -	Richard Morris - - - - -	Edward Merges
Delta Tau Delta - - - - -	Robert Keeney - - - - -	Robert Rankin
Kappa Sigma - - - - -	Marshall Shields - - - - -	Paul Hunt
Phi Gamma Delta - - - - -	Harry Brock - - - - -	Leroy Hall
Phi Delta Theta - - - - -	Franz Wagner - - - - -	Ted Hewitt
Phi Kappa Psi - - - - -	Walter Browne - - - - -	Howard Wall
Phi Sigma Kappa - - - - -	Paul Wagner - - - - -	Karl Landstrom
Psi Kappa - - - - -	John Kitzmiller - - - - -	Ronello Lewis
Sigma Alpha Epsilon - - - - -	Lawrence Shaw - - - - -	Kenneth Edick
Sigma Alpha Mu - - - - -	Alex Tamkin - - - - -	Sol Director
Sigma Chi - - - - -	William Dashney - - - - -	Walter Wilbur
Sigma Nu - - - - -	George Stadelman - - - - -	Herbert Metzelaar
Sigma Phi Epsilon - - - - -	Richard Horn - - - - -	William Foley
Sigma Pi Tau - - - - -	Kenneth Potts - - - - -	William Clarke
Theta Chi - - - - -	Carvel Nelson - - - - -	Donald Wheat





# ALPHA BETA CHI

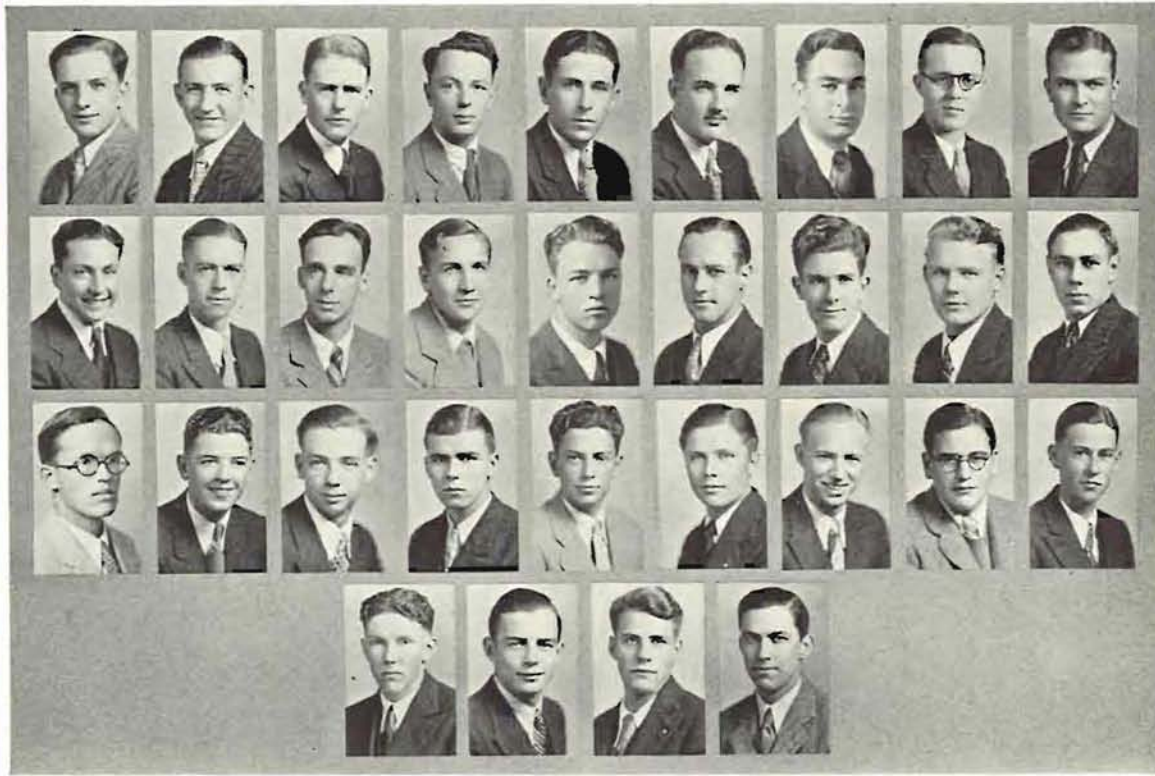

Yerkovich, Bryan, Laughlin, Rebe, Schaefer, Baines, Olds, McDonald, Lindstrom  
David, Moore, Hogan, Niemi, Donaldson, Gale, McCarthy, Nelson, Quinn  
Dunbar, Erwin, Miller, White, Wickham, Foss, Donaldson, Ohler, Cruikshank  
Ewing, White, Robberson, Marshall

## FACULTY MEMBER

James H. Gilbert

## CLASS OF 1930

Lyle Laughlin

Randolph Rebe

John Schaefer

Arthur Baines

## CLASS OF 1931

Kenneth Olds  
Lester McDonald

Orville Lindstrom  
Ralph David

Carl Moore  
Michael Hogan

George Niemi  
Lawrence Donaldson

## CLASS OF 1932

Thornton Gale  
Melvin McCarthy

Nels Nelson  
Robert Quinn

Jack Dunbar  
Mott Erwin

Robert Miller  
Tom White

## CLASS OF 1933

Stanley Wickham  
Theodore Foss

Leonard Donaldson  
Wallace Ohler

Edwin Cruikshank  
Paul Ewing

Jack Marshall

William White  
Torvil Robberson



Founded 1921  
University of Oregon

*Pi Kappa Alpha*  
131



# ALPHA TAU OMEGA

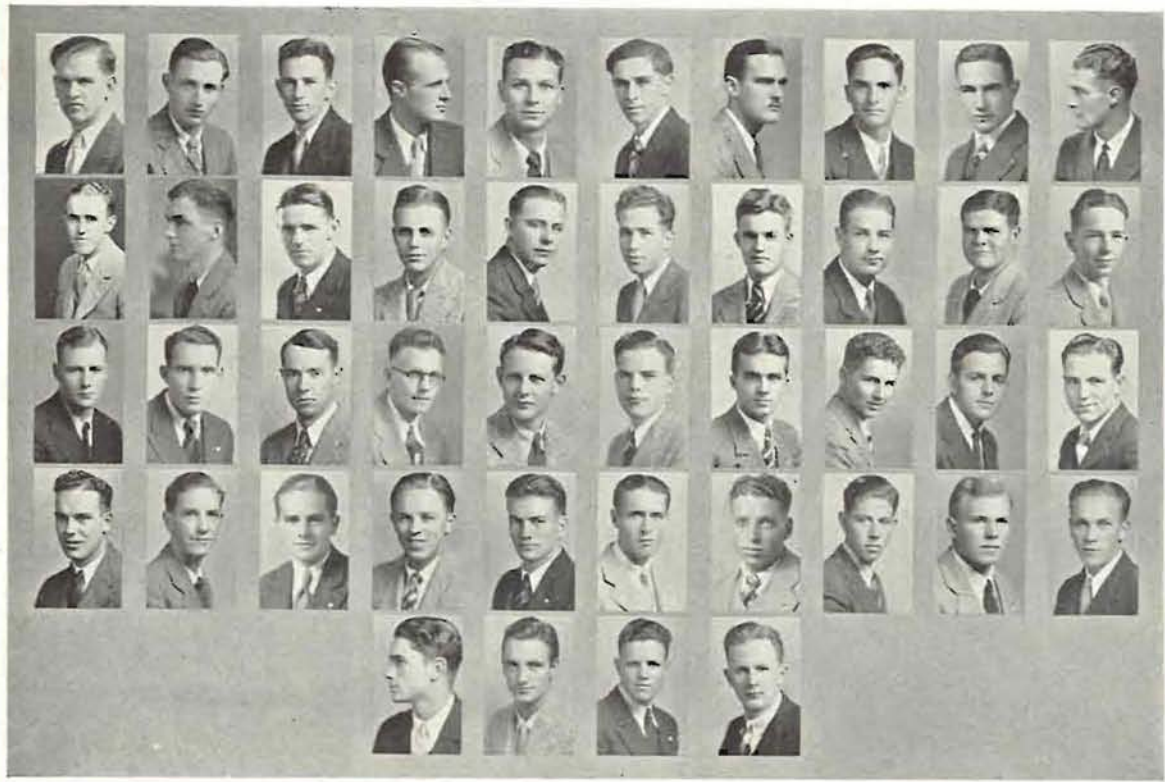

Pahl, Sherrill, Hubbs, Thomson, Finsley, Parks, McCarty, Egeberg, Anater, Dunham  
 Van Dine, Whitely, Schroeder, Shell, Reynolds, Proctor, Palmer, Harper, Eastman, Frandorf  
 McKim, Kinley, Pate, R. Brown, Stoll, Knowlton, Call, Waffle, Carter, Gilbaugh  
 Linklater, Knight, Nicklaus, Lyons, McCulloch, Armstrong, Dixon, A. Brown, James, Bader  
 McGuire, Vaughn, Lewis, Benson

## FACULTY MEMBERS

Hugh L. Biggs	Dean John J. Landsbury	Rex Underwood	Arthur Boardman
George Hopkins	Dean John Straub	John Stark Evans	George Williamson
Marvin Erickson	Karl Onthank	Captain George Herbert	

## CLASS OF 1930

Ronald Hubbs	Clinton Mitchell	Marshall Hopkins	Arlen McCarty	Lawrence Parks
G. L. Thomson	Harvey Benson	Fred Finsley	Lloyd Sherrill	O. Burton Dunham

## CLASS OF 1931

Elmer Pahl	Norman Eastman	Kenneth Linklater	Harry Van Dine	Thurston Shell
Harold Fraundorf	Ermin Harper	James Gilbaugh	William Kinley	Peter Proctor
Allen Palmer	Jasper Reynolds	Elbert Schroeder	Palmer McKim	James Corcoran
Bill Whitely	Howard Stafford	William Anater	Loren Egeberg	

## CLASS OF 1932

Donald Call	Claude Mahan	Chester Knowlton	Bryant Armstrong	Elmer Knight
Joseph Stoll	Harold Waffle	Shirley Carter	Roy Brown	

## CLASS OF 1933

William Bader	Howard Lewis	Earl McGuire	John McCulloch
Paul Biggs			Burdette Nicklaus
Andy Brown			Reynold Olsen
Lyle Dixon			Harold Ramey
John Erickson			Harlan Stevenson
Fred Hollister			George Vaughan
Clarence James			Emery Welch
Homer Lyons			



Founded 1865  
 Richmond, Va.  
 GAMMA PHI CHAPTER  
 Installed Feb. 1910



# ALPHA UPSILON

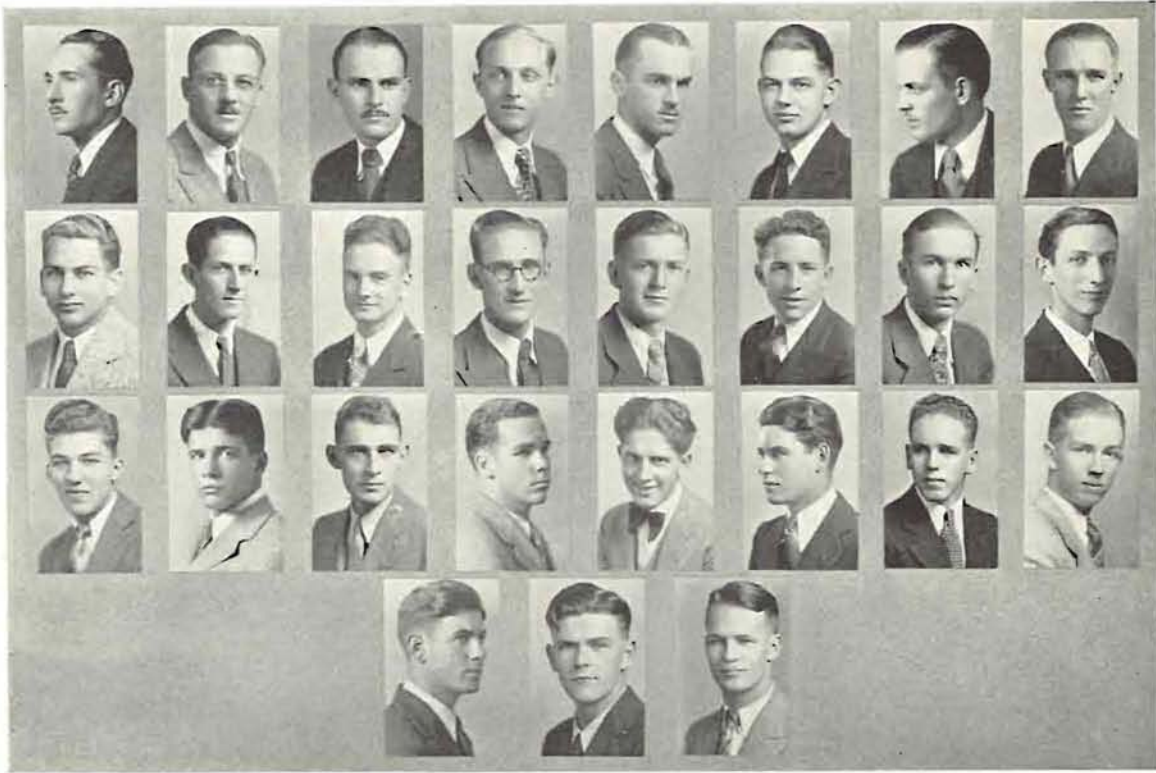

Laub, Averill, Hall, Kester, Laird, G. Parker, M. Parker, Sturgis  
 Wolke, Anderson, Landaker, McDowell, Sohm, Brattain, Dorland, Mushen  
 Adams, Augustine, Bennett, Brown, Grignon, Henderson, Kirby, Lindholm  
 Mauzey, McKinney, Patterson

Richard Averill Claude Hall	Gene Laird Paul Laub	CLASS OF 1930 Glenn Parker Melvin Parker	Francis Sturgis Sid Wolke	Harold Kester Wallace Faust
Call McDowell	George Anderson	CLASS OF 1931 Ellis Short	Wilbur Sohm	Meridith Landaker
Jack Durland	Rex Hibbs	CLASS OF 1932 Arthur Johnson	Sam Mushen William Brattain	
Ray Adams Howard Bennett	Charles Dolloff M. F. Grignon	CLASS OF 1933 James Henderson Edwin Kirby James Augustine	Elmo Lindholm Milton Mauzey	Max McKinney Robert Patterson

**GRADUATE STUDENTS**

Farrell Barnes  
 Harold Kester  
 Ernest McKinney



*Founded 1927*  
 University of Oregon

**FACULTY MEMBER**  
 Earl Pallett



# BACHELORDON

*Chi Psi*

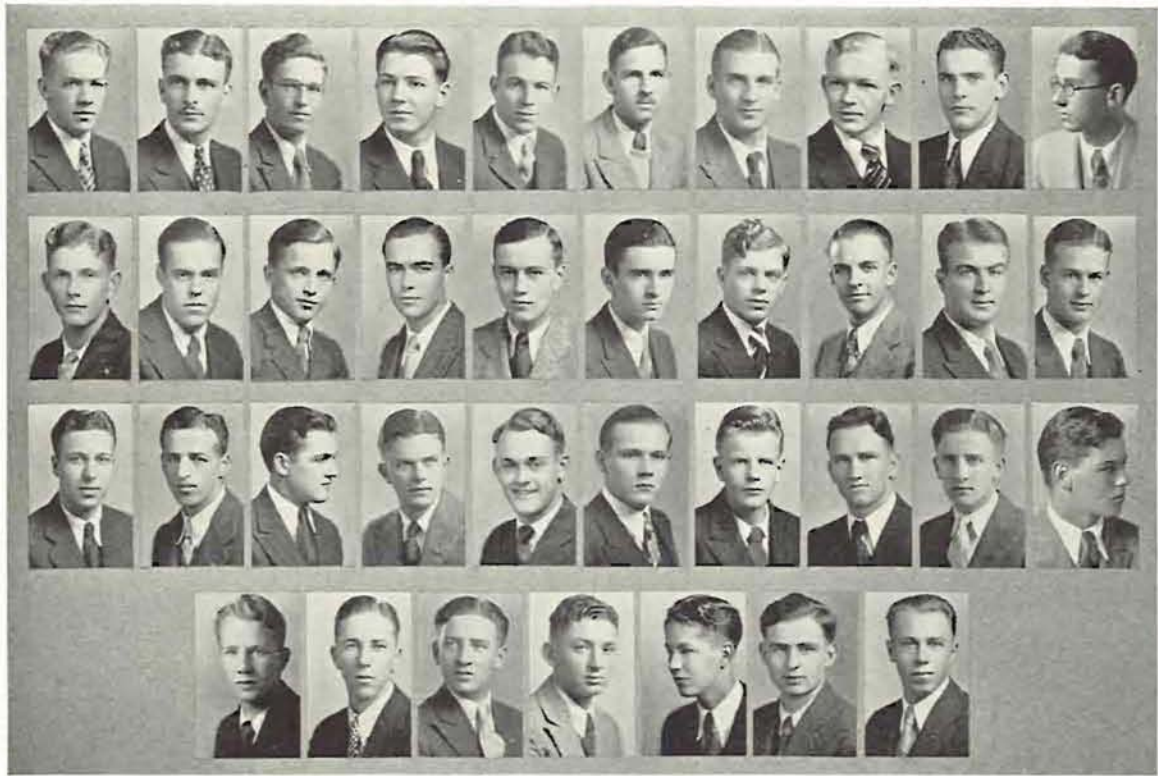

Coverstone, Foster, Baker, Richmond, Brockman, Constance, Elliott, Vanderflugt, Martin, Addison  
Campbell, Lewis, Wilson, Newport, Griggs, Maguire, Kincaid, Boals, Hanson, Foss  
Stuessi, Travis, Vandergrift, James, Carver, Chapin, O'Melveny, Conover, Haslinger, Langtry  
MacKenzie, Samuels, Haslinger, Summerwell, Shuholm, Mutton, Eldridge

## CLASS OF 1930

Delmus Richmond      Lincoln Constance      Day Foster      Gerald Vandervlugt  
Russell L. Baker      Vernon Coverstone      Addison Brockman

## CLASS OF 1931

Harry Elliott      Phillip Carroll      Erven Kincaid      Keith Maguire      Kendall Newport  
Delbert Addison      Allan Griggs      Richard Lewis      Ray Martin      Robert Wilson

## CLASS OF 1932

Robert Boals      Donald Carver      Ray Foss      Robert O'Melveny      Lee Travis  
Wilbur Campbell      Kenneth Conover      Harry Hanson      Hugh Stuessi      Kale Vandergrift  
Dayton Skirving      Charles James

## CLASS OF 1933

Auten Bush      Eric Bodine      Horace Eldridge      Virgil Langtry      Vincent Mutton  
Bian Chapin      Harlen Foth      Joe Haslinger      Charles Mackenzie      Wallace Palmer  
Forrest Paxton      Robert Samuels      Ivar Shuholm      Kermit Summerwell

FACULTY MEMBER  
Frederick S. Dunn



Founded at  
University of Oregon

# BETA THETA PI

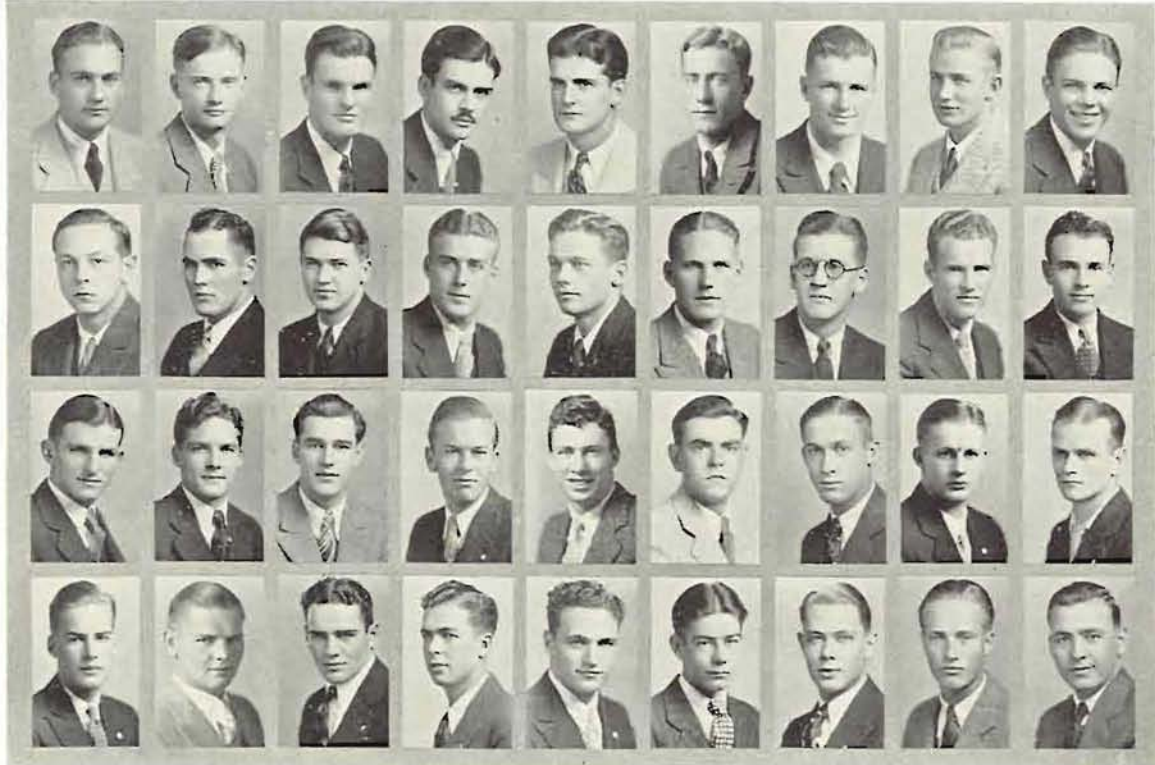

Baldrige, E. Siegmund, Hall, N. Kittoe, K. Kittoe, Kelly, Ralston, Schade, Andrews  
 Bishop, Colbert, Moe, Olinger, Barendrick, Gerlinger, E. Morgan, Neveau, Potwin  
 Rapp, Scales, Jewett, Adelsperger, Bailey, Bain, Bowerman, Calloway, Chapman  
 Cromelin, Flegel, Hare, Jensen, Long, Near, Ragan, D. Siegmund, Stoehr

(11)

Timothy Cloran

Edward A. Lesch

Hugh Rosson

Dr. R. Romig

FACULTY MEMBERS

GRADUATE STUDENT

George Schade

CLASS OF 1930

Henry Baldrige  
 Keith Hall

Harold Kelley  
 Kirby Kittoe

Ridgeway Johnston  
 David Mason

Stewart Ralston  
 Wallace Shearer

CLASS OF 1931

Francis Andrews  
 Robert Bishop

Chester Floyd  
 Francis Heitkemper

Francis Hill  
 Donald Maltby

Donald Moe  
 Nelson McCook Jr.

Harold Olinger

Edward Siegmund

Austin Colbert

CLASS OF 1932

William Barendrick  
 Henry Calloway  
 Vincent Dolp

Carl Gerlinger  
 Tom Handley  
 Wilson Jewett  
 Treve Jones

Edward Morgan  
 Marion Powell  
 Arthur Potwin  
 George Pratt

Gardiner Rapp  
 Kenneth Scales  
 Raymond Neveau

CLASS OF 1932

Arthur Flegel  
 Robert Adelsperger  
 Rudolph Bain  
 Orville Bailey  
 William Bowerman  
 Hugh Chapman  
 Rudolph Cromelin

John Hare

Theodore Jensen

Burton Long  
 William Morgan  
 Robert Near  
 Howard Ragan  
 Donald Siegmund  
 Albert Stoehr  
 Kent Van Every



Founded 1839  
 Miami University  
 BETA RHO CHAPTER  
 Installed Dec. 4, 1909



# CHI PSI

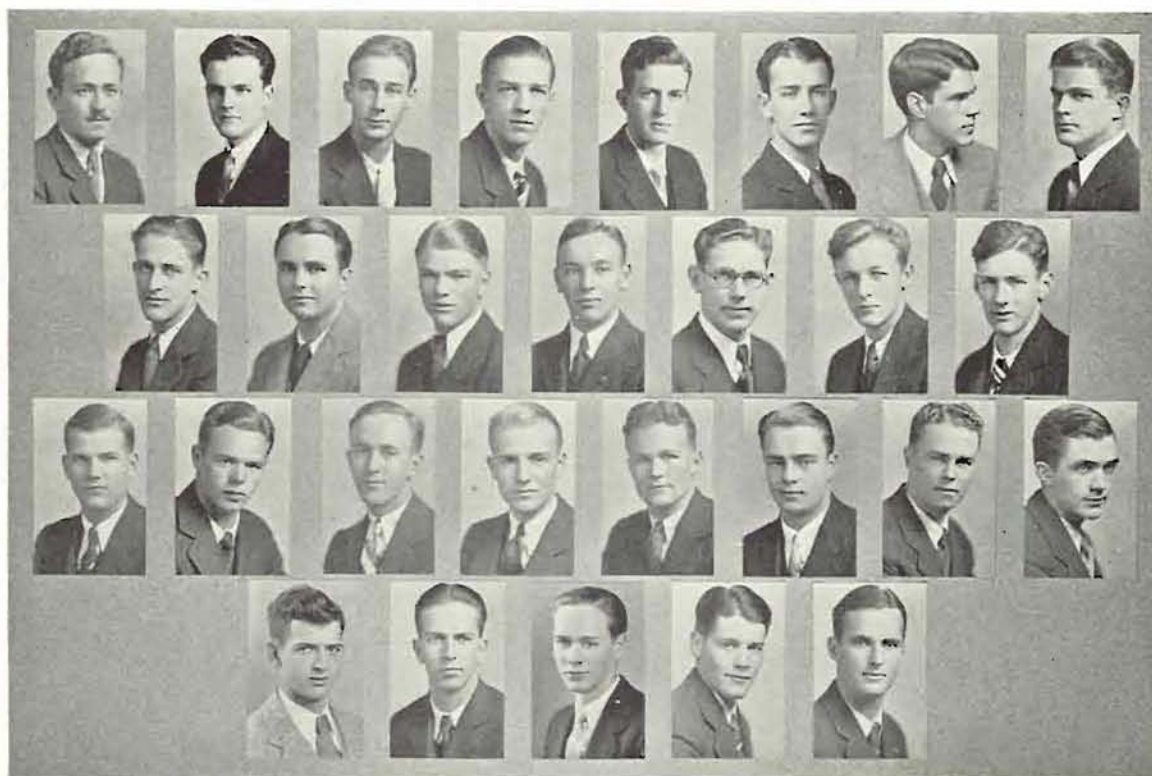

Morris, Merges, Case, Owens, Smith, Ankeny, Dezendorf, Guild  
 Page, F. Udall, Austin, Babson, Garman, B. Guild, Moran  
 Nelson, F. Norton, Preble, Waggoner, Yates, Blanchard, Brady, Grady  
 Longaker, McMillan, B. Norton, Travis, R. Udall

	CLASS OF 1930			
Kenton Case	E. E. Merges	Richard R. Morris	Phil Smith	Crosby Owens
	CLASS OF 1931			
Lewis Ankeny	Jim Dezendorf	Don Guild	Fletcher Udall	Howard Page
	CLASS OF 1932			
Tom Moran	Arthur Babson	Harold Nelson	Robert Guild	Wilbur Preble
Paul Austin		Fred Norton		Richard Waggoner
	CLASS OF 1933			
Jack Blanchard	Jean Grady	C. C. McMillan		James Travis
Lloyd Brady	Dan Longaker	Robert Norton		Robert Udall



*Founded 1841*  
*Union College*  
**ALPHA ETA DELTA**  
**CHAPTER**  
*Installed Jan. 3, 1921*

# DELTA TAU DELTA

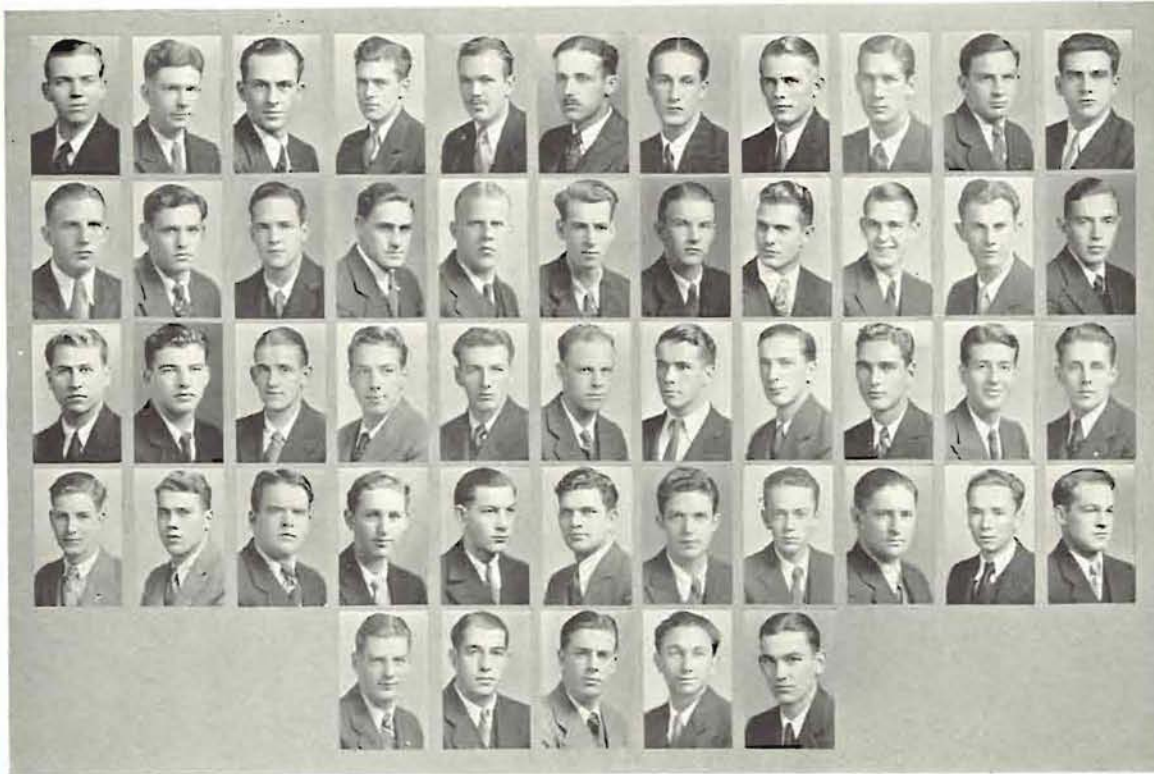

Keeney, Rankin, Armitsead, Beal, Bissell, Fuller, Jost, Toiven, Wolf, Woodruff, R. Bell  
M. Bell, Bruce, Caples, East, Gill, Kinney, Robinson, Runyan, Burt, Garrett, Graeper  
Greve, Hoag, Holmes, Hughes, McClain, Moulin, Mourton, Shultz, Shawcross, Shoemaker, Whisnant  
Booth, Currie, Decker, Gordon, Grunig, Johnson, Kemper, Koegal, Moore, Neal, Pasley  
Reymers, Rushlow, Sargent, Short, Stahl

CLASS OF 1930				
Thomas Armitsead	Edward Bissell	Robert Keeney	Harry Wolf	Ray Jost
Marion Beal	Harold Fuller	Arnold Toiven	Gerald Woodruff	Harry Wheeler

CLASS OF 1931				
Maynard Bell	Raymond Bell	William Bruce	Don Caples	William East
Mark Gill	Maurice Kinney	Edward Robinson	Truman Runyan	

CLASS OF 1932				
Gene Burt	William Graeper	Joe Hughes	Robert Rankin	Neill Whisnant
Orville Garrett	Charles Hoag	Harold Moulin	Trebor Shawcross	Alfred Mourton
Karl Greve	Robert Holmes	Rod McLean	Vernal Shoemaker	

CLASS OF 1933					
Tim Booth	Vyron Decker	Charles Gruenig	Howard Kemper	Clifford Moore	Mahr Reymers
George Currie	Don Gordon	Huston Johnson	Jack Koegel	Harold Pasley	Jack Rushlow
		Harold Short	Homer Stahl		

GRADUATE STUDENT  
Bliss Ansnes



FACULTY MEMBERS  
Verne Blue  
Carlton Spencer

*Founded 1859*  
*Bethany College*  
GAMMA RHO CHAPTER  
*Installed Nov. 13, 1913*



# KAPPA SIGMA

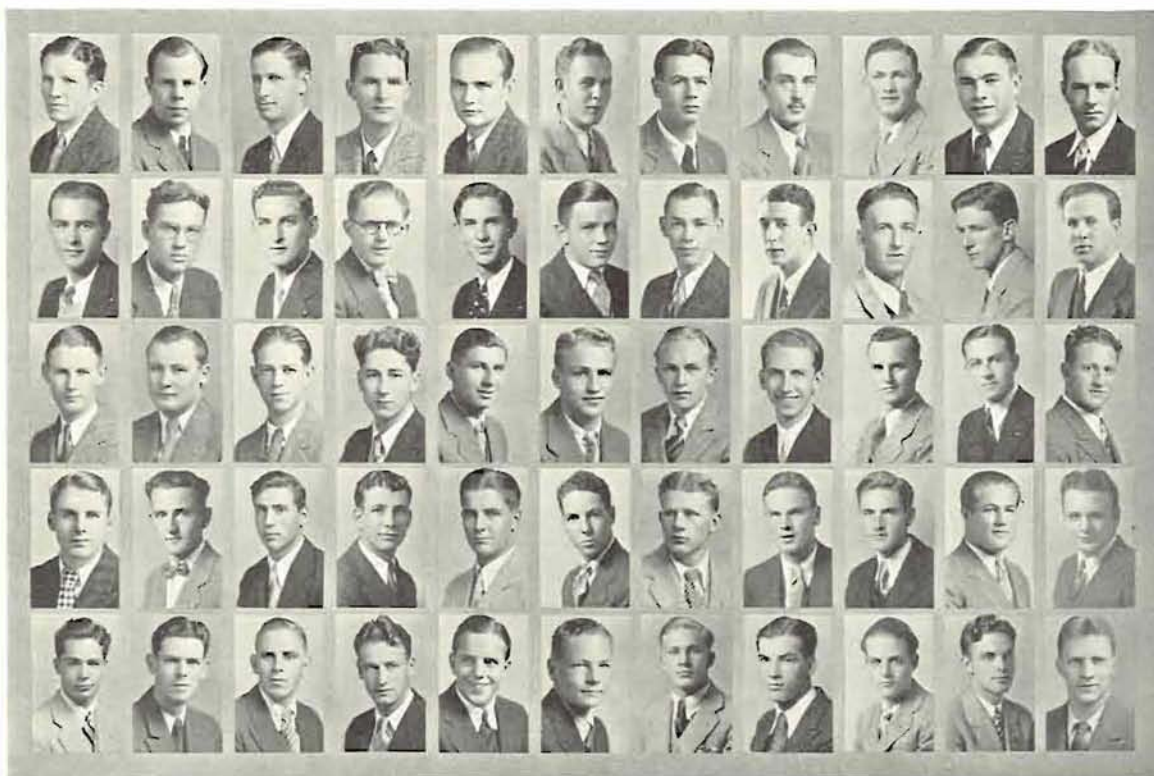

Shields, Hunt, Dickson, Handley, Hatton, D. McKay, Pigney, Powell, Thompson, Archer, Barr O'Bryant, Douglas, Eberhard, Hartmus, Ireland, T. Johnson, L. King, Pittman, Deck, Burke, Dale Edlefsen, Heyden, S. Johnson, Kollarin, Kotchick, Palmer, B. Smith, Stipe, Allen, Andrus, Billings Carson, Cooper, Kress, Crowe, Davis, Day, DeWilde, Dunham, Edwards, Jansa, L. King Kinzel, Lane, G. McKay, Miesen, Sherty, E. Smith, Stolz Sumners, Walstrom, Welch, F. Smith

## CLASS OF 1930

Marshall Shields  
Homer Dickson

Harold Hatton  
Paul Hunt

Duncan McKay  
Seth Thompson

Joe Pigney  
Bill Powell

## CLASS OF 1931

Woodward Archer  
Elbert Belts  
Jesse Douglas

Paul Hartmus  
Art Ireland  
Tom Johnson

Edward King  
Pat Lucas  
Frank O'Bryant

Bill Scott  
Bill Pittman  
Jean Eberhart

Charles Barr  
Charles Wirth

## CLASS OF 1932

Howard Barrett  
Robert Beck  
Jack Burke  
Jack Edlefsen

Henry Hayden  
Stew Johnson  
Rollin Killoran  
George Kotchik

Omar Palmer  
Lorrie Smith  
Jack Stine  
Verne Dale

Carl Klippel  
Lionel Lane  
Jack Rhine  
Bob Deaver

## CLASS OF 1933

Harlo Allen  
Warren Cress  
Walter Crew  
Harlow Davis  
Weldon Day  
Byron DeWilde  
Clift Dunham  
Wes Edwards  
Cliff Garnett  
Bernie Hughes  
Jack Hughes

Glenn Andrus

Sherwood Billings

James Carson

Arnold Cooper  
Joe Jansa  
Jerry Kinzel  
Les King  
Vincent Miesen  
Gordon McKay  
Walker Sherfey  
Edgar Smith  
Bob Stoltze  
John Sumners  
Ralph Walstrom  
Freeman Young



Founded 1869  
University of Virginia  
GAMMA ALPHA  
CHAPTER  
Installed Feb. 4, 1904



# PHI DELTA THETA

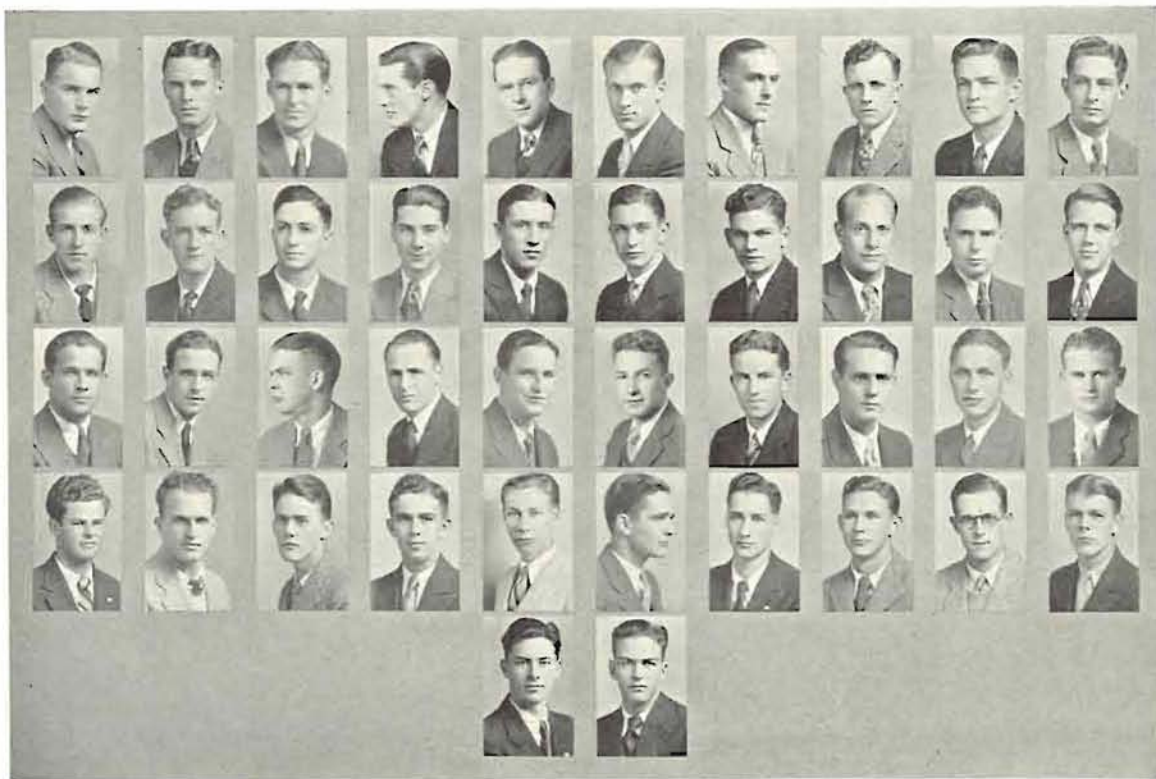

Wagner, Hewitt, Bally, Beattie, J. Doe, J. Finely, B. Finely, Gould, W. Hammond, D. Lawrence  
 Ridings, Stearns, T. Stoddard, Weber, Calkins, Card, Horner, Lillie, Siegrist, Grigsby  
 P. Hammond, Hayes, Heitkemper, Knox, Landreth, A. Lawrence, E. Miller, R. Miller, Minnaugh, Munsinger  
 Proctor, Tarbell, Van Nice, Bay, Hall, Ford, Lutcher, Marrs, Otis, Rogers  
 Wells, M. Stoddard

## CLASS OF 1930

William Beatty	John Finley	Robert Heitkemper	Clifford Powers	Franz Wagner
Dean Creath	Robert Hall	Dennison Lawrence	Gordon Ridings	George Weber
William Finley	William Hammond	Scott Milligan	Thomas Stoddard	Gordon Stearns

## CLASS OF 1931

Windsor Calkins	Jack Card	John Donohue	Clifford Horner	Jerome Lillie
Edward Moeller	Robert Officer	William Patterson		Kenneth Siegrist

## CLASS OF 1932

Al Edwards	Stephen Fletcher	Philip Hammond	Walter Heitkemper	Webb Hayes
William Knox	Burge Mason		Brian Minnaugh	Kermit Stevens
Amos Lawrence	Earl Miller		William Minsinger	Eugene Tarbell
James Landreth	Robert Miller		Edwin Otis	Robert Van Nice

## CLASS OF 1933

Lawrence Bay	Kenneth Ford	John Marrs	Merrill Stoddard	Edwards Wells
--------------	--------------	------------	------------------	---------------

## GRADUATE STUDENT

William Proctor



## FACULTY MEMBERS

President Arnold Bennett  
 Hall  
 Roy Bryson



*Founded 1848*  
*Miami University*  
 OREGON ALPHA  
 CHAPTER  
*Installed May 30, 1912*

# PHI GAMMA DELTA

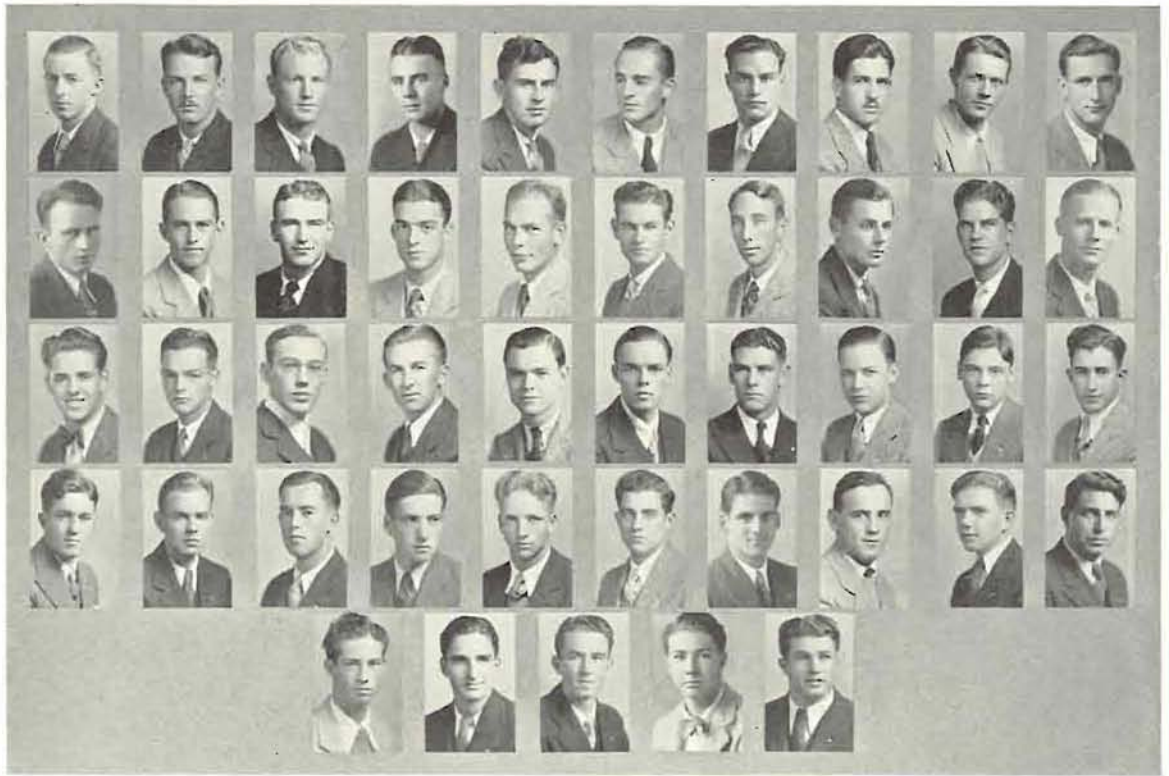

Brock, Hall, J. Anderson, Atkinson, McElroy, Reed, Clark, Roy Hughes, Ison, Leonard, Schmeer, Thompson, Brooks, Christensen, Dant, Dunham, Everts, Schmeer, Stevenson, Arvola, Butler, H. Clark, Crowe, Dennis, Edwards, Keenan, Miller, Penland, Schultz, Wilson, Babson, Chester, Diven, Gillespie, Ryder, Gene Ison, Lawrence, McClelland, Ott, Phillips, Platt, Robb, Spain, Stahl, Townsend, White, Williamson

- |                 |                   |                    |                 |                 |
|-----------------|-------------------|--------------------|-----------------|-----------------|
| CLASS OF 1930   |                   |                    |                 |                 |
| John Anderson   | Leroy Hall        | Donald Butter      | Millard Schmeer | Ronald Coleman  |
| Rosser Atkinson | Roy Hughes        | Harold Leonard     | Avery Thompson  | Justin McDonald |
| Harry Brock     | Frank Ison        | Burton McElroy     | Reed Clark      |                 |
| CLASS OF 1931   |                   |                    |                 |                 |
| Irvin Anderson  | Stanford Brooks   | George Christensen | Jack Dant       |                 |
|                 | Tom Dunham        | Robert Everts      | Dick Stevenson  |                 |
| CLASS OF 1932   |                   |                    |                 |                 |
| George Arvola   | Roger Dennis      | William Keenan     | Irving Schultz  |                 |
| William Crowe   | Charles Edwards   | John Penland       | Richard Wilson  |                 |
| CLASS OF 1933   |                   |                    |                 |                 |
| Leland Chester  | Charles Gillespie | William Ott        | Edwin Robb      | Harrison Spain  |
| Frank Diven     | Gene Ison         | Sanford Platt      | Gilman Ryder    | Jake Stahl      |
| William White   | James Babson      | Edward McClelland  | Pierce Phillips |                 |

FACULTY MEMBERS  
Charles Howell  
Dr. Edmund Conklin



Founded 1848  
Jefferson College  
EPSILON OMICRON  
CHAPTER  
Installed Oct. 1, 1911



# PHI KAPPA PSI

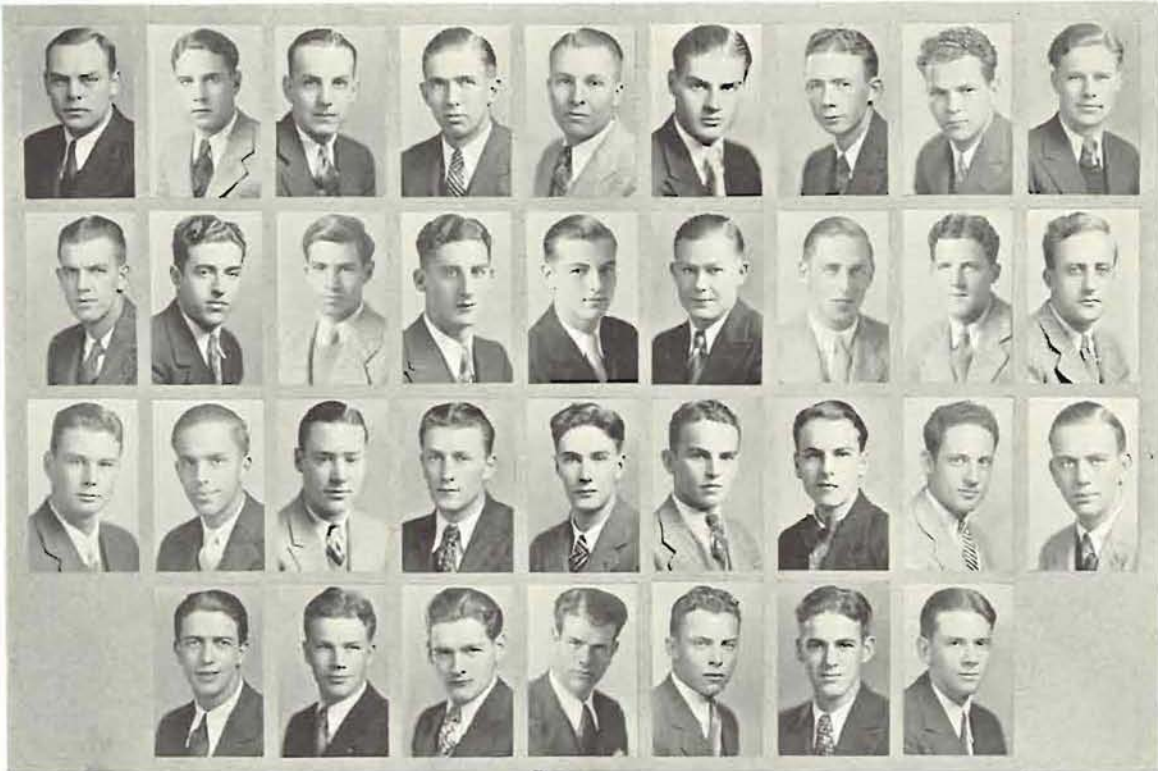

W. Browne, Elkins, Erkenbrecher, Harper, H. Miller, Raley, Shannon, Shaw, Cherry  
Felter, H. Johnson, Kistner, F. Long, McCool, Raynor, M. F. Smith, Walling, Williamson  
Covington, Duniway, Hamilton, J. Long, Ragen, F. H. Smith, Burnett, Catlin, Day  
Fischer, Frost, Heltzel, Nash, Starr, Witman, Wonacott

- |                     |                     |                     |                   |                   |  |               |  |
|---------------------|---------------------|---------------------|-------------------|-------------------|--|---------------|--|
| CLASS OF 1930       |                     | CLASS OF 1931       |                   | CLASS OF 1932     |  | CLASS OF 1933 |  |
| Walter Browne       | Joseph Erkenbrecher | Wilbur Shannon      | Laurence L. Shaw  | Hugh Miller       |  |               |  |
| Richard Harper      | Robert Johnson      | James H. Raley, Jr. | Howard Wall       | Darold Elkins     |  |               |  |
| Harold Johnson      | Foard Smith         | Frank Long          | Spencer Raynor    | Walter Williamson |  |               |  |
| Fred Felter         | Frank Kistner       | George Cherry       | Walter Williamson |                   |  |               |  |
|                     | Wendell McCool      | Robert E. Miller    | Ben Walling       |                   |  |               |  |
| Art Adams           | Willis Duniway      | Al Browne           | Peter Hamilton    |                   |  |               |  |
| Fred Smith          | Donald Ragen        | John Long           | Graham Covington  |                   |  |               |  |
| Laurence E. Fischer | Gordon A. Day       | James Heltzel       | R. Foster Burnett | Paul Starr        |  |               |  |
| Paul Wonacott       | Calvin Witman       | Marion Frost        | W. Gifford Nash   | John Catlin       |  |               |  |

GRADUATE STUDENT  
Roy L. Herndon

FACULTY MEMBERS  
W. F. G. Thacher  
W. E. Hempstead, Jr.



Founded 1852  
Washington & Jefferson  
OREGON ALPHA  
CHAPTER  
Installed Jan. 16, 1923



# PHI SIGMA KAPPA

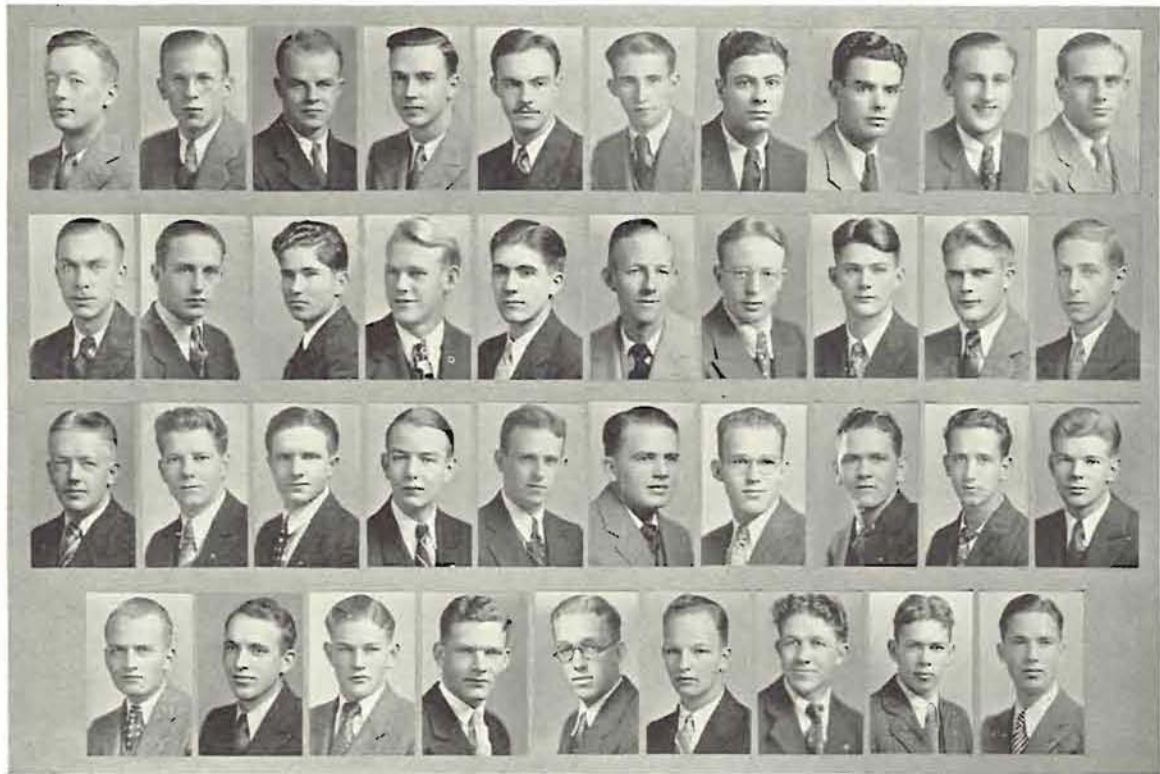

P. Wagner, Landstrom, Barron, Berg, Hamaker, Kuykendall, Millett, Reiter, Schroeder, Warren  
 Woods, Ayres, Everett, Graham, Hall, Jones, Knight, Neil, Sather, Smith  
 L. Wagner, Beckett, Foster, Gantenbein, Givens, Harrow, Kuykendall, McCue, Miller, Morrison  
 Sheeley, Wilson, Bryant, Hicks, Larkin, Needham, Robertson, Spaulding, Willis

## CLASS OF 1930

Benito Artau      Kenton Hamaker      William Kuykendall      Karl Landstrom      Gregg Millett  
 Richard Schroeder      Paul Wagner      Vernon White      Marcus Woods

## CLASS OF 1931

Harold Ayres      Edwin Graham      Kay Neil      Tedford Sather  
 Max Carman      Vinton Hall      Adrian Burris      Sylvanus Smith  
 Lawrence Estill      Sidney Hoffman      Arthur Rolander      Lawrence Wagner  
 Ernest Everett      William Knight      Charles Jones      Willis Warren

## CLASS OF 1932

Clifford Beckett      Richard Givens      Henry McCue      Neil Sheeley  
 Charles Foster      Frank Harrow      Barney Miller      Wilfred Wagner  
 John Gantenbein      Vernon Kuykendall      Jack Morrison

## CLASS OF 1933

Jack Bryant      Edward Hicks      Robert Needham      Allan Spalding  
 Arthur Derbyshire      Charles Larkin      George Robertson      Marshall Willis

## GRADUATE STUDENTS

George Barron  
 William Berg  
 Walter Durgan  
 Ellis Reiter  
 Francis Reiter  
 Leland Shaw

FACULTY MEMBER  
 Louis P. Artau



*Founded 1873*  
*Massachusetts*  
*Agricultural College*  
 PSI DEUTERON  
 CHAPTER  
 Installed Dec. 21, 1926



PSI KAPPA

*Sigma Chi*

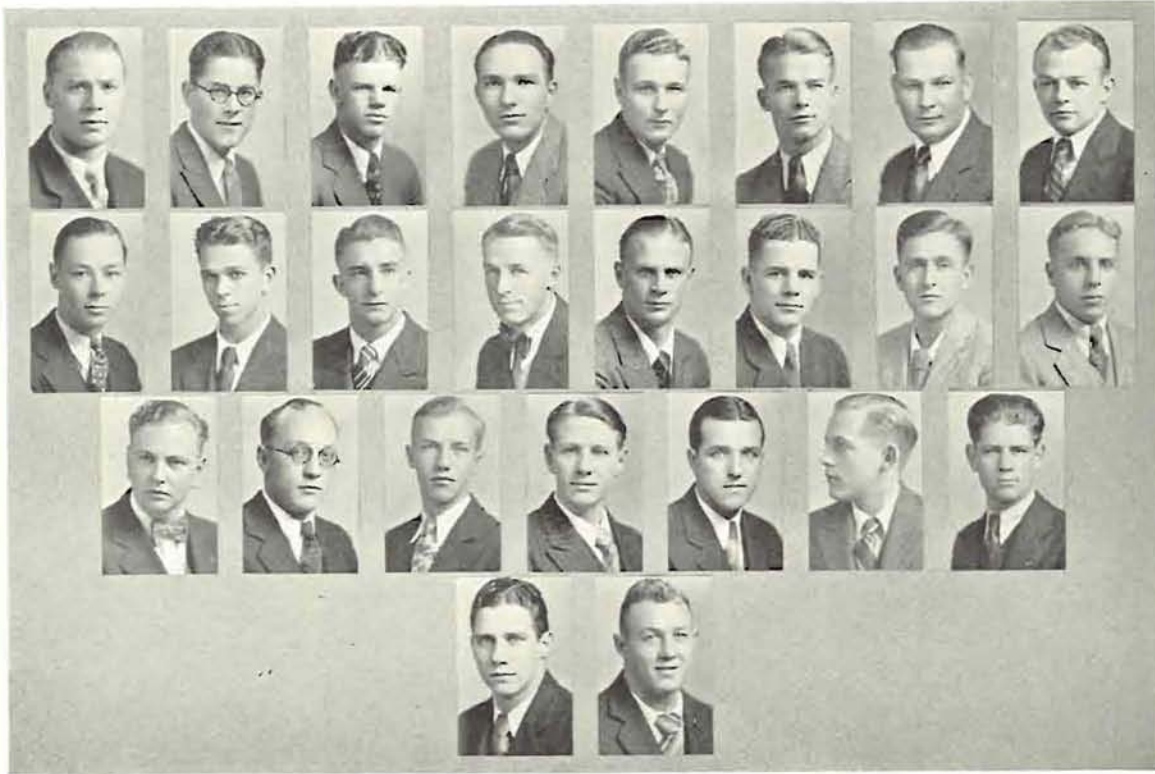

Kitzmiller, Lewis, Sammons, Titus, Neer, Page, Peterson, Williams  
 Young, Brown, Brumbaugh, Charleston, Dirks, Erdley, Jette, Johnson  
 Koessel, Lindeman, Maginnis, Palmberg, Anderson, Cooley, Lyles  
 Sheehy, Watts

	Bruce Titus	CLASS OF 1930	Jack Sammons	Stuart McDonald
Frank Young	Don Neer	CLASS OF 1931	Ronello Lewis	Thomas Williams
	Denzil Page		John Kitzmiller	Howard Peterson
Jack Erdley		CLASS OF 1932	William Ice	Bernard Lindeman
William Brumbaugh	Roy Brown		Howard Dirks	Mark Jenkins
Curtis Charleson	Blaine Johnson		Herbert Koessel	Lester Hanks
	Charles Maginnis		Kenneth Jette	
Carvel Case	Harold Cooley	CLASS OF 1933	Don Watts	Chester Anderson
			Dan Sheehy	



Founded 1923  
 University of Oregon



# SIGMA ALPHA EPSILON



L. Shaw, Edick, Akers, J. Bale, Bartle, Campbell, Drury, Giles, Hynd, Reed, Seashore, S. Shaw, Sullivan, Belshe, Blackburne, Boggs, Boone, Boyle, Branin, Curry, King, Moore, F. Mullins, Park, Phillip, Reid, Sievers, Tynan, Baker, P. Bale, Cranston, Engelbrecht, Eva, Jackson, Kincaid, Lafferty, Rogers, T. Shaw, Southwell, Stevens, Stratton, Wiggins, Calandra, Carey, Clift, Detmer, Gross, Glem, Lofton, McKean, McHaley, E. Mullins, Mumaw, Roberts, Samuelson, Smith, Woodruff

- |                   |                   |                  |                  |                    |               |
|-------------------|-------------------|------------------|------------------|--------------------|---------------|
| CLASS OF 1930     |                   |                  |                  |                    |               |
| George Akers      | Fred Bauman       | William Bartle   | Peter Sullivan   | Charles Reed       | Paul Woodward |
| Jackson Bale      | Darold Belshe     | Wallace Giles    | William Hynd     | Lawrence Shaw      | Steadman Shaw |
|                   | Sigfried Seashore |                  | William Sievers  |                    |               |
| CLASS OF 1931     |                   |                  |                  |                    |               |
| Harold Blackburne | Walden Boyle      | Herbert King     | Kenneth Moore    | Harold Philip      |               |
| Daniel Boone      | Paul Branin       | Tyrell Lowry     | Francis Mullins  | Frederick Reid     |               |
| Stanley Boggs     | Kenneth Curry     | Richard Manning  | Theodore Park    | Gordon Samuelson   |               |
|                   | Robert Smith      |                  | Foster Tynan     |                    |               |
| CLASS OF 1932     |                   |                  |                  |                    |               |
| Walter Baker      | Kenneth Edick     | George Glenn     | Lawrence Jackson | Schuyler Southwell |               |
| Paul Bale         | John Engelbrecht  | Harrison Kincaid | Robert Rogers    | Lewis Stevens      |               |
| Earle Cranston    | Donald Eva        | Arthur Hansen    | Thornton Shaw    | Henry Stratton     |               |
| CLASS OF 1933     |                   |                  |                  |                    |               |
| Max Calandra      | Fred Clift        | Stephen Detmer   | Melvin Lofton    | Kenneth McKean     |               |
| Gordon Carey      | Truxton Dalton    | George Gross     | Rice McHaley     | Eugene Mullins     |               |
|                   | Henry Mumaw       | Charles Roberts  | James Woodruff   |                    |               |

GRADUATE STUDENT  
John D. Galey



FACULTY MEMBERS  
Dr. Warren D. Smith  
Robert Seashore  
Arthur Hicks

Founded 1856  
University of Alabama

# SIGMA ALPHA MU

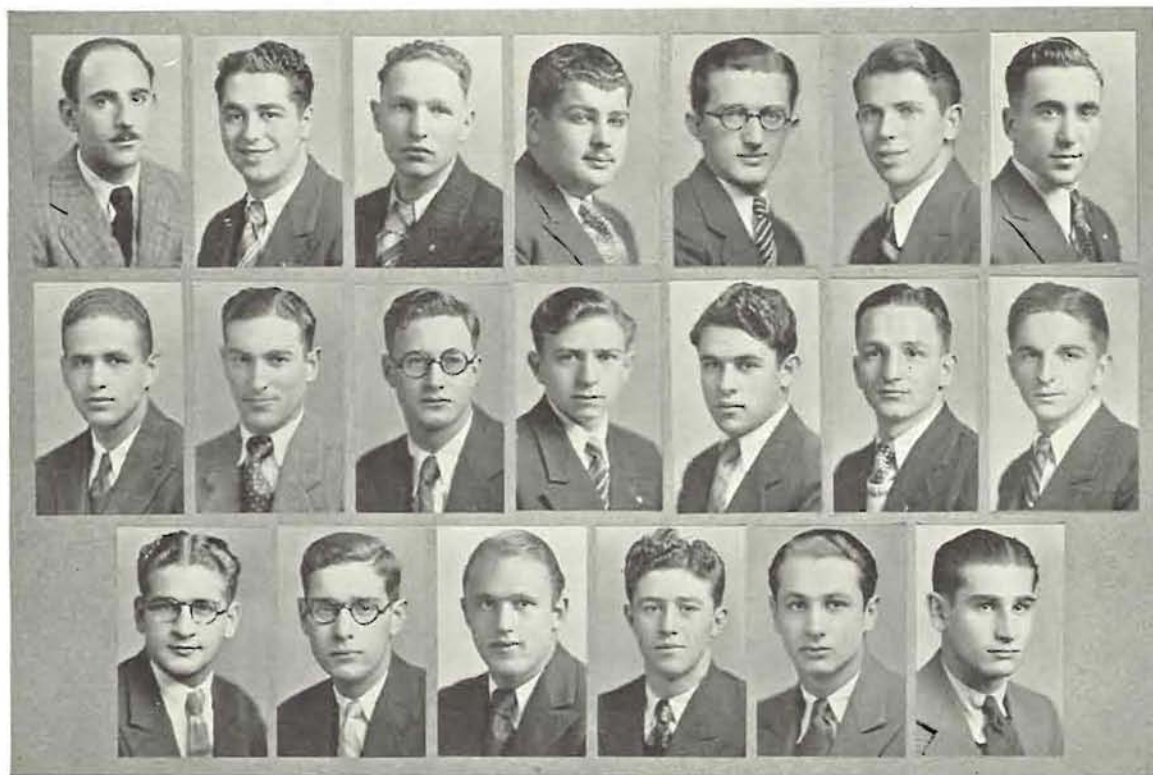

Tamkin, Director, Cohn, Hochfeld, Itzkowitz, Paige, Policar  
Silverman, Bloom, Margulies, Naimark, Wolf, L. Feves, Levoff  
M. R. Schnitzer, M. Schnitzer, Gilbert, Rotenberg, A. Tuch, H. Tuch

Herbert Hochfeld	Samuel Itzkowitz	CLASS OF 1930		Jack Paige
	Harry Policar	Isaac Feve	Charles Silverman	Alex Tamkin
Calmin N. Margulies	David Bloom	CLASS OF 1931		Max Rubenstein
		David Naimark	Monte Wolf	
Sol Director	Louis Feves	CLASS OF 1932		Manuel Schnitzer
		Henry Levoff	Morris Schnitzer	
Cecil Cohen	Samuel Rotenberg	CLASS OF 1933		Harry Tuch
		Milton Gilbert	Al Tuch	

*Founded 1909*  
*College of the City of*  
*New York*  
SIGMA TAU CHAPTER  
*Installed Feb. 4, 1930*  
*University of Oregon*



# SIGMA CHI

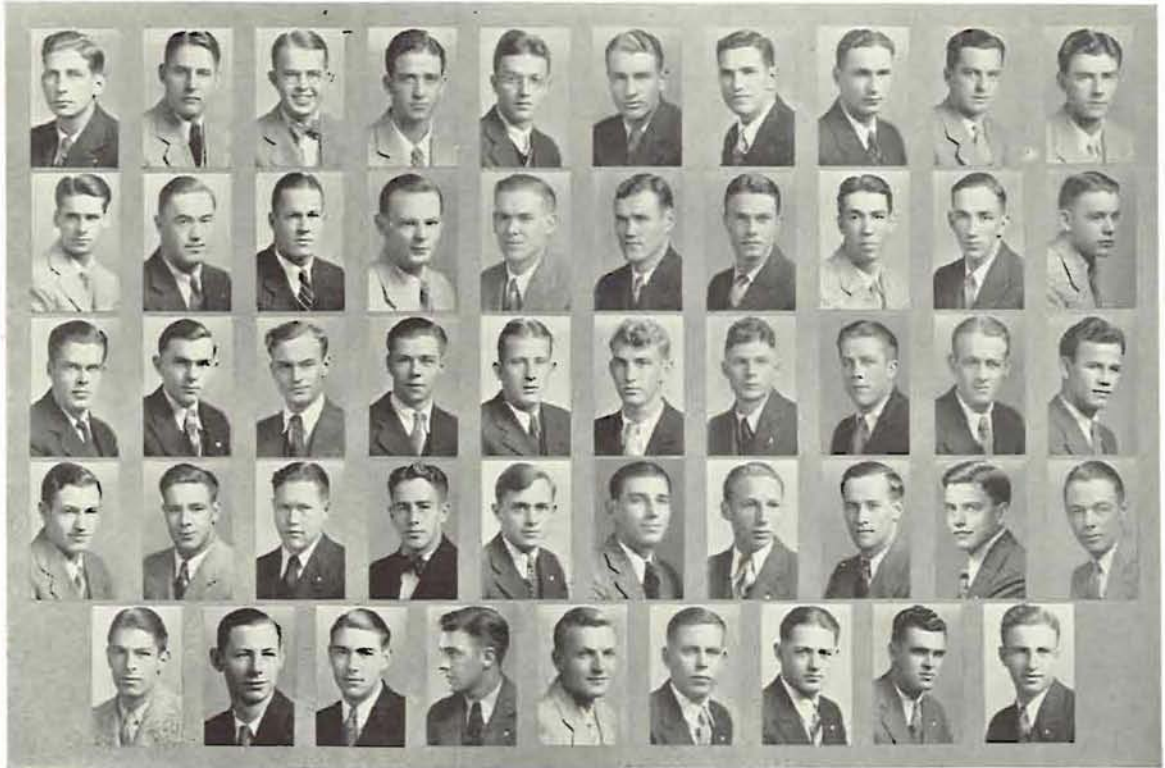

Laird, Martig, J. Nelson, Hendricks, Staples, Robie, Dashney, P. McGinnis, Williams, Will D. McGinnis, Slauson, Barnes, Anderson, Lockwood, Spears, Elliot, Potter, Evans, Mardin Norman, Stenchel, Sather, Christiansen, Leedom, Pyle, Shriber, Londahl, Belshe, Serenson Flanagan, Langworthy, Jack Nelson, Nigh, Kinney, Goodpasture, Espy, Smith, Palmer, Durey Spencer, Gerot, Wheat, Siegfried, Selin, McCullough, Beechler, Corkett

- |                  |                    |               |                    |                   |
|------------------|--------------------|---------------|--------------------|-------------------|
| William Dashney  | J. Wade Nelson     | CLASS OF 1930 | Boone Hendricks    | Bradshaw Harrison |
|                  | Isaac Staples, Jr. |               | Kenneth Robie      |                   |
| Charles Laird    | Patrick Maginnis   | CLASS OF 1931 | Laurence Slauson   | Kramer Barnes     |
| Sherman Lockwood | Charles Spear      |               | Verne Elliott      | Fred Anderson     |
| Thomas Flanagan  | Will Norman        | CLASS OF 1932 | Robert Christensen | Virgil Scheiber   |
| Walter Evans     | Ralph Stenshoel    |               | Paul Leedom        | John Londahl      |
| John Marden      | Gordon Sether      |               | Fletcher Pyle      | William Balsley   |
|                  | Rex Sorensen       |               | Joe Gerot          |                   |
| William Palmer   | Edwin Kinney       | CLASS OF 1933 | Melvin Duryee      | Barton Siegfried  |
| Jack Langworthy  | Gordon Goodpasture |               | Jack Spencer       | Roy Shaneman      |
| Jack Nelson      | Cecil Espy         |               | Courtney Wheat     | Alton Selin       |
| Samuel Nigh      | Homer Smith        |               | Scott Wells        | Robert McCulloch  |
|                  | George Beechler    |               | Earl Crockett      |                   |

GRADUATE STUDENTS  
Ralph Martig  
Joe McKeown



Founded 1855  
Miami University  
BETA IOTA CHAPTER  
Installed Nov. 27, 1909



# SIGMA NU

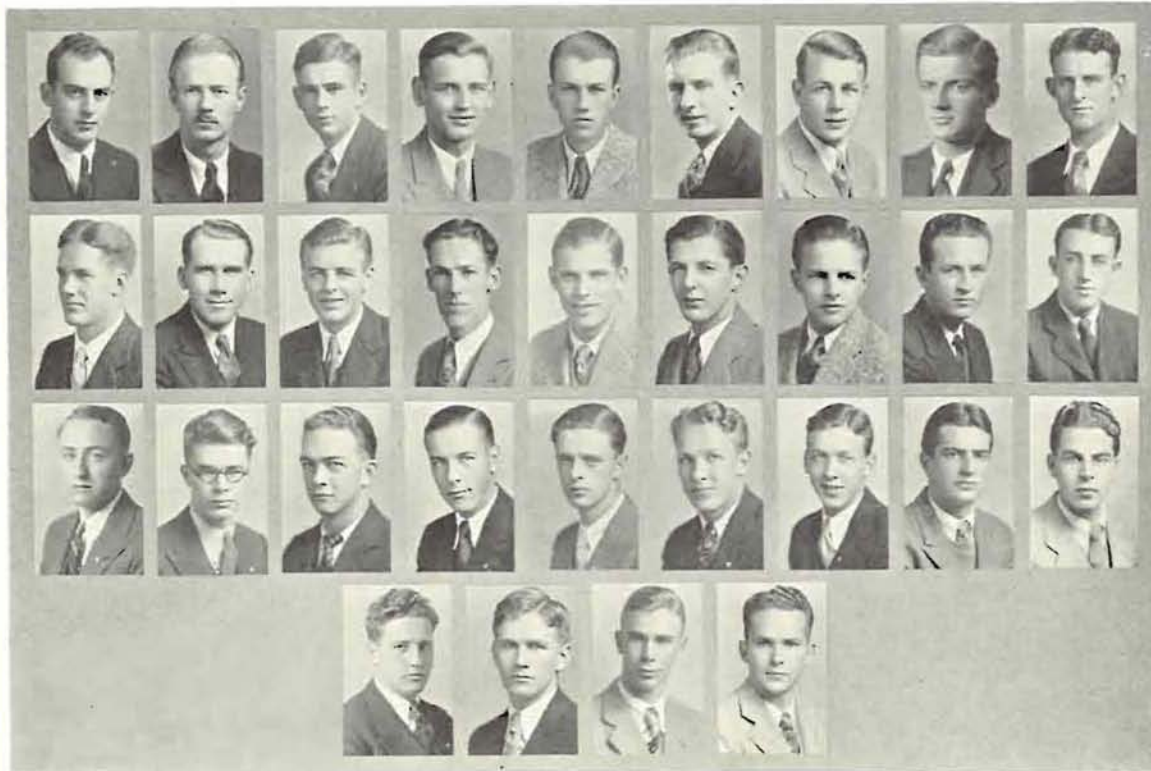

Metzelaar, Bauman, Halderman, Norblad, Sandberg, Allen, Briggs, Creech, Hall  
Larson, Morten, Peterson, F. Cheney, Forsta, McCormick, Slocum, Smith, Williams  
Coe, Danes, Goodrich, Greenman, Henderson, Jenson, Knutson, Lawson, Morfitt  
Schwind, Sobey, Thompson, Tormoehlen

CLASS OF 1930		George Stadleman	
Clas DeMott	Herbert Metzelaar	Walter Norblad	Stewart Tuft
	John Robinson	John Halderman	
CLASS OF 1931			
Kenneth Allen	Barton Briggs	John Creech	Marion Hall
Robert Larson	Anton Peterson	Edward Fisher	Clarence Hamilton
			Robert Hammond
			Gordon Keane
			Floyd Morton
CLASS OF 1932			
Gilbert Cheney	Eric Forsta	James Walton	Verne McCluskey
Francis Cheney	Fremont Smith	Max Williams	Raymond Reese
Bernard Clapperton	James Stott	Kelsey Slocum	George McCormick
CLASS OF 1933			
Ralph Morfitt	Lloyd Knutson	Hale Greenman	Leighton Gee
Carl Schwind	Gibson Danes	Gifford Sobey	Robert Goodrich
Kenton Lawson	Milton Thompson	Willard Jensen	William McLarnen
	Thomas Henderson	Lee Coe	Kenneth Tormoehlen

GRADUATE STUDENTS  
David Bauman  
David Sandberg



*Founded 1869*  
*Virginia Military*  
*Institute*  
GAMMA ZETA CHAPTER  
*Installed Dec. 1, 1900*



# SIGMA PHI EPSILON



Horn, Foley, Barry, Surran, Doyle, Eshelman, Frigaard, Helfrich, Livesley, Sullivan  
Thomson, Barton, Bates, Doak, Freck, Hilgers, Hudson, Murray, Riehl, Thompson  
Buzan, Cox, Cruikshank, McCormick, Rollwage, Wilson, A. Anderson, F. Anderson, W. Anderson, Curtis  
Harrison, Lindley, Mathews, Puusti, Schmidt, Stark, Sterom, Wilkins

## CLASS OF 1930

Richard Horn    William Doyle    William Barry    Philip Livesley    William Foley    Carey Thomson  
Sylvester Wingard    Oley Frigaard    Wright Eshelman    Edward Sullivan    Prince Helfrich

## CLASS OF 1931

Clarence Barton    Ralph Bates    Joe Freck    Bud Murray    Harold Kinzell  
Albert Hilgers    Harlow Hudson    Maurice Doak    Albert Thomson

## CLASS OF 1932

Roe Buzan    David Wilson    George Cruikshank    John Dodds  
Jack Rollwage    Charles Stocklen    Don McCormick

## CLASS OF 1933

Fred Anderson    Merle Harrison    Carson Mathews    Alfred Schmidt  
Waino Anderson    Forrest Howerton    Myrl Lindley    Stanley Stark  
Russell Curtis    Winton Hunt    Henry Puusti    Eldon Strom  
Frank Wilkins

FACULTY MEMBER  
Gilbert Hermance



*Founded 1901*  
*University of Richmond*  
OREGON BETA  
CHAPTER  
*Installed May 26, 1926*





# THETA CHI



Proctor, Wheat, McNabb, Olsen, McKennon, Dobbin, Gardiner, E. Nelson, Davis, Paddock  
Holland, Griffin, Crissey, Lumpee, Grant, Robbins, Smith, Bean, Gregg, Jeffers  
Berger, Painton, Kerr, Raley, Null, Gilbert, DeLap, Lamont, Bubke, Brown  
Osmund, Woods, Bell, Hellberg, Green, Cate, Branstator, Goodnough, Horner, Pease

## CLASS OF 1930

Sid Dobbin  
Glen Gardiner

Bill McNabb  
Carvel Nelson

Day Wilson  
Ken Proctor

Don Wheat  
Bernard Young

## CLASS OF 1931

James Crissey  
John Davis  
Henry Gilbert

Paul Grant  
Myron Griffin  
Osborne Holland

Norman Jesse  
Robert Lampson  
Henry Lumpee

Kelly McKennon  
Hal Paddock  
Dale Robbins

## CLASS OF 1932

Allan Bean  
Lewis Berger

Paul Forsythe  
Jack Gregg

Eldred Jeffers  
Fred Kerr

Howard Null  
John Painton

Ken Raley  
Wells Smith

## CLASS OF 1933

Robert Beel  
George Branstator  
Carl Bubke

Ralph Brown  
Jack Cate  
Edgar Goodnough  
John Rogers

Sterling Green  
Fred Hellburg  
William Horner  
Jack Woods

Roderick Lamont  
Lee Nelson  
Morris Pease



## FACULTY MEMBERS

George Turnbull  
Harold Crosland  
Louis Beeson



*Founded 1856*  
*Norwich University*  
ALPHA SIGMA  
CHAPTER  
*Installed March 1, 1925*

# GIRLS' OREGON CLUB



Robinson, Woughter, Palmer, Bricknell, Clink, Denning, Fisher, Koberstein  
 Mattson, Metcalf, Murphy, Onorato, Shaw, French, Hill, Husby  
 Johnson, Kerns, Paetsch, Shepard, Austin, Grissom, Lyon, Ormandy  
 Parish, Peper, Dillow

## SENIORS

Anne Bricknell  
 Alice Clink  
 Henrietta Dunning

Margaret Fisher  
 Johanna Koberstein  
 Jennie Klemm  
 Mary Klemm

Hilfred Mattsen  
 Frances Metcalf  
 Alice Murphy  
 Rose Onorato

Maybelle Robinson  
 Serena Scheffer  
 Alice Shaw

## JUNIORS

Louella Fluaitte  
 Mildred French

Lucille Hill  
 Lucille Husby

Florence Woughter

Ruth Johnson  
 Edna Kerns

Hazel Paetsch  
 Gwendolyn Shepard

## SOPHOMORES

Lillian Austin  
 Beulah Dragoo

Mildred Erickson  
 Helenmarr Grissom

Norma Lyon  
 Margaret Normandy

Helen Parish  
 Edna Peper

## FRESHMEN

Monica Brandt

Betty Dillow

Doris Payne

GRADUATE STUDENT  
 Eilene Palmer



Organized Spring, 1923  
 University of Oregon

# HENDRICKS HALL



Gallagher, Morwood, Chester, Rinnell, Alexander, Beck, Clithero, R. Dundore, D. Dundore, Ireland  
 Irving, Judkis, Kaiser, R. G. Nelson, Phillips, Piluso, Rew, Sadilek, Touhey, Elliott  
 Gallofaw, Graziano, A. Hughes, Russell, Sorensen, Teresi, Althaus, Barber, Campbell, Carlson  
 R. C. Clark, Corrick, Dalton, Demmer, Eads, Garcelon, Graves, Griffin, Hall

## SENIORS

Janet Alexander  
 Virginia Beck  
 Marjorie Chester  
 Laura Clithero

Dorothy Dundore  
 Ruth Dundore  
 Margaret Ireland  
 Winona Irving  
 Eva Judkis

Winifred Kaiser  
 Karleen Morse  
 Renee Grace Nelson  
 Mary Phillips  
 Genevieve Piluso

Shirley Rew  
 Mildred Rinnell  
 Olga Sadilek  
 Eleanor Touhey

## JUNIORS

Rosa Costantino  
 Lily DeBernardi

Helen Elliott  
 Ruth Galloway

Saverina Graziano  
 Amy Hughes

Hazel Russell  
 Floris Sorensen

Gladys Stone  
 Saverina Teresi

## SOPHOMORES

Helen Althaus  
 Faith Barber  
 George Anne Brown

Beulah Campbell  
 Helen Carlson  
 Ruth Clark  
 Ruth Griffin

LaRue Corrick  
 Louise Dalton  
 Juanita Demmer

Dorothy Eads  
 Jane Garcelon  
 Alberta Graves  
 Elizabeth Hall

## GRADUATE STUDENTS

Cecilia Gallagher  
 Elizabeth Morwood



# HENDRICKS HALL



Holmbach, Morton, Powell, Prileaux, Runes, Schoonmaker, Stocks, Van Schoonhover, Winestone  
Anderson, Bergh, Bloom, Britton, Burgess, Friedrich, Goldberg, Heiber, Hitchman, Hoover  
Houser, H. Hughes, Ramm, Lampman, Leisz, Lennard, Macken, Mills, Miller, M. Nelson  
Pedersen, Plummer, Rice, Sale, H. Stanton, Torrison, Wagner, Wentz, Wright

## SOPHOMORES

Alice Holmbach	Dorothy Lindeman	Dorothy Page	Elizabeth Prindle	Geraldine Smith
Dorothy Anne Jones	Marjorie McDougal	Cornelia Perkins	Sally Runes	Virginia Stanton
Irene Kelley	Emma Moore	Velma Powell	Winifred Schoonmaker	Nada Stocks
Helen Kihs	Eleanor Morton	Catherine Prideaux	Marjorie Shane	Catherine Sweatt
Margaret Thatcher	Ruth Van Schoonhoven	Lucille Weber	Edith Winestone	

## FRESHMEN

Amelia Anderson	Frances Gawley	Ruth Hoover	Margaret Macken	Serena Rice
Jane Archbold	Gretchen Goldberg	Evelyn Houser	Madolin Miller	Frances Sale
Beryl Bell	Lenore Greve	Harriett Hughes	Ellen Mills	Marie Schunesen
Helen Bergh	Hazel Halonen	Kathleen Jayne	Gretchen Moore	Louise Smith
Ann Bloom	Charlotte Heibron	Viola Keyes	Maxine Nelson	Ruth Smith
Eloise Britton	Irene Henderson	Hope Lampman	Rachel Pedersen	Helen Stanton
Helene Burgess	Minnie Bell Heral	Anne Leadbetter	Laura Phillips	Agnew Stewart
Geraldine Fay	Helen Heiber	Helen Leisz	Kathryn Plummer	Martha Taylor
Anna Marie Friedrich	Adele Hitchman	Jean Lennard	Verle Ramm	Lucille Torrison
Clara Wagner	Ruth Warren	Virginia Wentz	Mignon Wright	



# SUSAN CAMPBELL HALL



Holt, Busenbark, Cobb, Cooper, Corcoran, Goff, Kelly, Leavens, Mortensen  
 Noftsker, Peterson, Smith, Wicks, Beaumont, Bowerman, Bryant, Hamilton, Hill  
 Horner, Matthes, Meyer, Moshberger, Prescott, Spittle, Stovall, Strom, Wharton  
 Wilburn, Wilson, Wood, Baum, Benjamin

## SENIORS

Dorothy Busenbark  
 Eleanor Cobb  
 Nelda Cooper

Frances Corcoran  
 Marjorie Goff  
 Helen Jean Holt

Esther Wicks

Marjorie Kelly  
 Dolores Leavens  
 Grace Mortensen

Orpha Noftsker  
 Nona Peterson  
 Lucille Smith

## JUNIORS

Fern Baker  
 Eloise Beaumont  
 Alta Bennett  
 Beth Bowerman  
 Georgie Boydston

Ruth Bryant  
 Evelyn Hamilton  
 Olive Hill  
 Jennie Horner  
 Velma Mathes

Lorena Wilson

Thella Wood

Harriet Myer  
 Naomi Moshberger  
 Eleanor Patten  
 Edna Prescott  
 Lucy Spittle

Johanna Yost

Jessie Lee Stovall  
 Lillie Strom  
 Maryon Taylor  
 Mildred Wharton  
 Mary Wilburn





# SUSAN CAMPBELL HALL



Boydston, Brown, Curtice, Frazier, Garoutte, Giesy, Lauterstein, Peterson, Redetzke  
 Redkey, Witham, Young, Angus, Cook, Crossley, Grim, Havemann, Harvey  
 Hahner, Horner, Jones, Ness, Ruonola, Scruggs, Sherman, Short, Stadden  
 Tarbell, Tatro, Warner, Wilcox

## SOPHOMORES

Nina Alm  
 Dorothy Ball  
 Beatrice Barr  
 Anne Baum  
 Adelaide Benjamin  
 Billie Biller  
 Georgie Boydston

Dixie Brown  
 Genevieve Clark  
 Ellen Coldwell  
 Margaret Curtice  
 Ruth Frazier  
 Esther Frost  
 Velma Garoutte

Lotus Giesy  
 Margaret Hedges  
 Paula Irwin  
 Margaret Kerns  
 Aline Lauterstein  
 Edna A. Peterson  
 Edna E. Peterson

Alice Reditzke  
 Ella Redkey  
 Verna Smolinsky  
 Betty Steele  
 Elaine Williams  
 Clarice Witham  
 Juanita Young

## FRESHMEN

Virginia Angus  
 Maxine Bertillion  
 Elsie Burke  
 Lucile Chapin  
 Margaret Christopherson  
 Margaret Cook  
 Arlene Crane  
 Helen Crossley

Mildred Dick  
 Blanche Fraley  
 Jane Goodwin  
 Edith Grim  
 Elma Havemann  
 Alice Harvey  
 Minnie Helzer  
 Elizabeth Hahner  
 Jacqueline Warner

Helen Horner  
 Margaret Hunt  
 Edythe Jackson  
 Helen Jones  
 Elno Kyle  
 Lora Meservey  
 Marian Morehouse  
 Marian Ness

Nan Ruonola  
 Elizabeth Scruggs  
 Polly Sherman  
 Bonnie Short  
 Emma Belle Stadden  
 Marguerite Tarbell  
 Neville Tatro  
 Claire Thomen

Lina Wilcox

Dorothy York





Barton, Brooks, Bugar, Earhart, Erickson, Gorst  
Kidwell, Kjosness, Moore, Pondelick, Reagan, Spurgin

## Independents

### SENIORS

Maecel Barton  
Margaret Brooks  
Mary Bugar  
Arlene Earhart  
Margaret Erickson  
Myrtis Gorst

Pauline Kidwell  
Evelyn Kjosness  
Maude Moore  
Sadie Pondelick  
Affie Reagan  
Alice Spurgin





Fraser, Graham, Poppleton, Simms, Hollingsworth, Beckett  
Brooks, Greve, Henry, Logsdon, Nelson, Simon

## Independents

### JUNIORS

Margaret Fraser  
Helena Graham

Grace Poppleton  
Margaret Simms

### SOPHOMORES

Caryl Hollingsworth

### FRESHMEN

Ruth Beckett  
Regina Brooks  
Lenore Greve

Elinor Henry  
Willametta Logsdon  
Thelma Nelson

Beatrice Simon



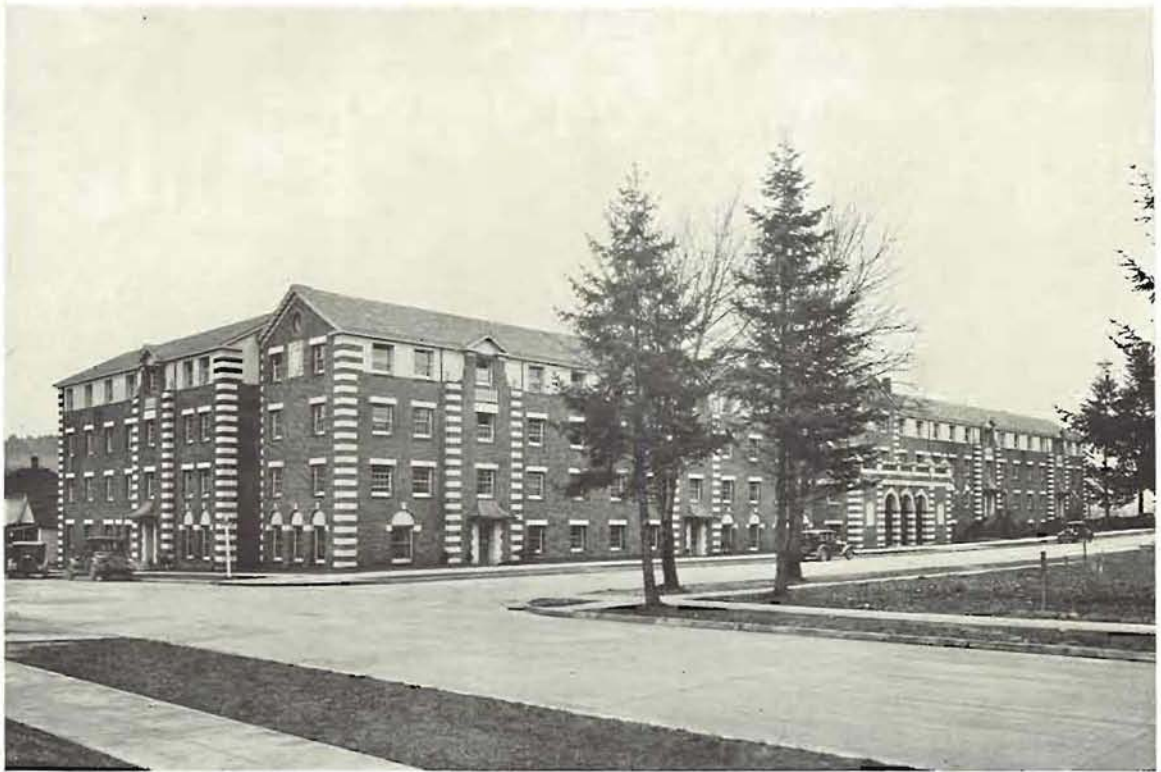

## New Men's Dormitory

The Men's Dormitory, now in the second year on the University of Oregon campus, is structurally a most imposing building, constructed to house men. It consists of six individual units, Alpha, Gamma, Omega, Sherry Ross, Sigma, and Zeta, each having its own president and social organization. Though housed in the same large building, these units are comparatively separate, each having its individual lounging room and dining rooms, which can be closed off from the main dining room.

It furnishes a pleasant and homelike atmosphere in which the men may entertain at will, and also secures for them many invaluable contacts and friendships, without which college life would be empty.

The Men's Dormitory also offers splendid facilities for serving large numbers such as visit the campus at such times as Homecoming, Dad's Day, and at other periods throughout the year. By opening all the smaller rooms into one large dining room, almost numberless persons may be served easily and may enjoy any program or speech which is being given.





De Cew, Baker, Chave, Manegat, Wilkerson, Hickman, Peterkin, Veal, Allen, Bergerson  
 Coffin, Johnson, G. Kimberling, King, Osgood, Smith, Totten, Varney, Woolley, Allin  
 Elliott, French, Gribler, Hall, Hart, D. Kimberling, Landye, Loomis, Millard, Patton  
 Ratcliff, Schroeder, Treadwell, Watson, Chaney, Fossom, Guiss, Moshberger, Myers, Pubols  
 Puett, Rogers, Spittle, Vitou, Wight, Yokum

## Alpha Hall

### GRADUATE STUDENTS

Wallace Baker                      Thomas Chave                      Paul Menegat                      Buford Wilkerson

### SPECIAL STUDENT

Garfield Hickman

### SENIORS

Douglas De Cew                      Virgil LaClair                      Wilbur Peterkin                      Clarence Veal

### JUNIORS

Horace Allen                      Philip Coffin                      Glenn Kimberling                      Samuel Osgood  
 Percy Bergerson                      Howard Johnson                      Howard King                      James Smith  
 David Totton                      George Varney                      Dee Woolley

### SOPHOMORES

Wesley Allin                      William Gribler                      Delbert Kimberling                      Henry Millard  
 Fred Elliott                      Chandler Hall                      James Landye                      Eugene Patton  
 Gilbert French                      Jack Hart                      Robert Loomis                      Leland Ratcliffe  
 Adrian Schroeder                      Maurice Treadwell                      Carroll Watson

### FRESHMEN

Gordon Carey                      Embert Fossum                      Russell Morgan                      Clifford Puett  
 Edmund Chaney                      Warner Guiss                      Ladrew Moshberger                      John Rogers  
 Fred Clift                      William Haley                      Ellis Myers                      John Spittle  
 Trunton Dalton                      Rice McHaley                      Edwin Pubols                      Ben Vitou  
    Douglas White                      Charles Yokum



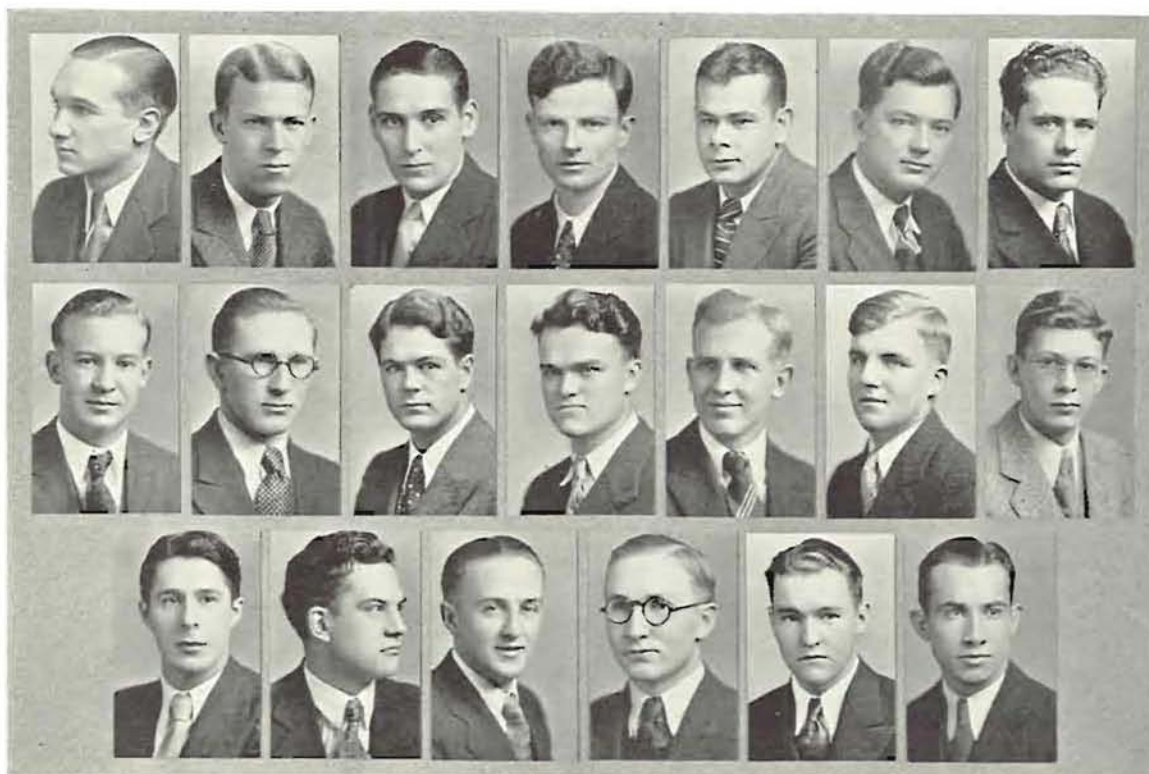

Barnard, Campbell, Dukek, Geer, Mayger, Mullins, H. Smith  
 Benson, Doherty, Smith, Thompson, Bateman, Fredericksen, Keasey  
 Kessler, Killion, Minney, Munger, Paxton, Van Horn

## Gamma Hall

### GRADUATE STUDENT

Lester Johnson

### SENIOR

Harper Barnard

### JUNIORS

Albert Campbell  
 George Dukek

Horace Gear  
 Robert Janes  
 Harold Smith

Robert Kipp  
 Robert McClurg  
 Arthur Woods

Merlyn Mayger  
 James Mullins

### SOPHOMORES

Lennard Benson  
 Lynn Downs  
 John Doherty

William Durkee  
 Henry Gilbert  
 Robert Lamson  
 Ellis Thomson

Frank Mitchell  
 Norman Moore  
 Harold Nock  
 Holbrook Watts

Robert Schmitt  
 Lyle Smith  
 Henry Stratton

### FRESHMEN

Charles Bateman  
 Philip Bell  
 Corwin Colovan  
 Charles Frederickson  
 George Ekterovich

Friendly Frederickson  
 George Gross  
 George Howard  
 Richard Keasey  
 Max Kessler

David Killion  
 John Klub  
 Norman McCoffern  
 Leland Medler  
 Arthur Minney

Oscar Munger  
 Forest Paxton  
 James Rand  
 Raymond Rees  
 Albert Stebinger

Harry Van Horn



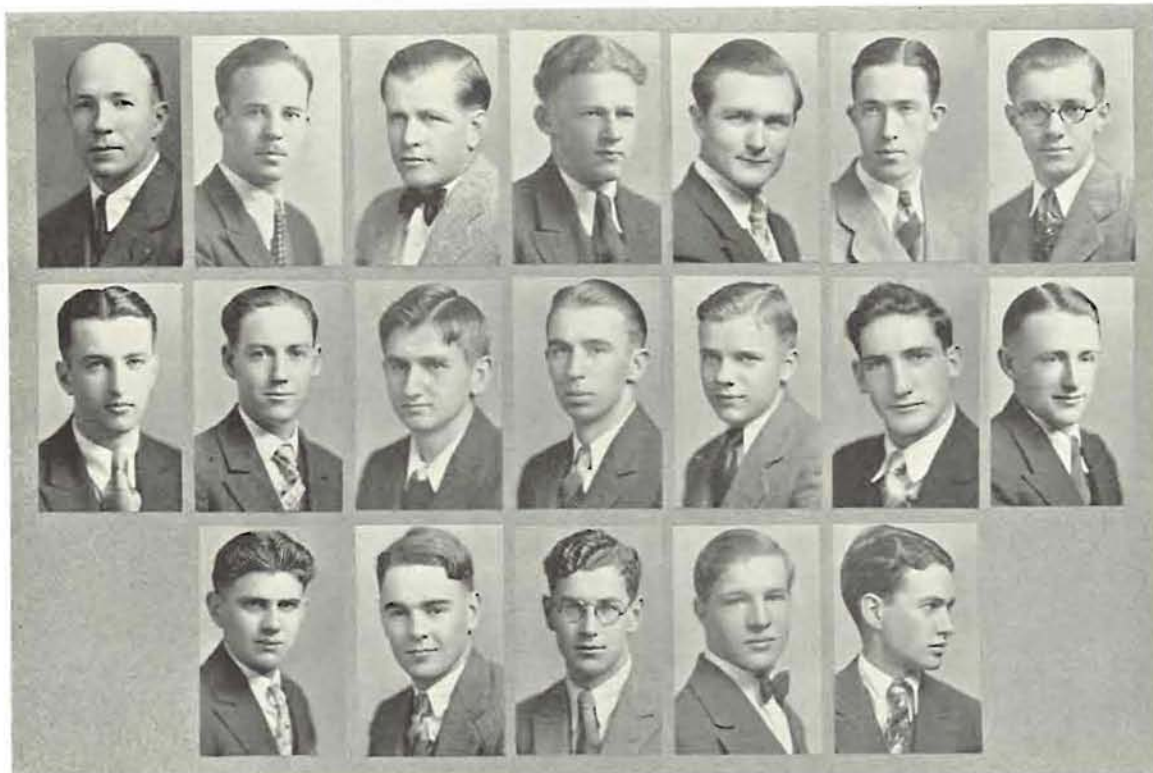

Davis, Hollister, Thompson, Ericksen, Sheets, Williams, Hardy  
 Jennings, Otto, Adams, Barrett, Bolds, Chrissman, Garner  
 Gross, McClintock, Peterson, Irwin

## Omega Hall

### SENIORS

Fred Hollister

### JUNIORS

Joshua Alexander

George Erickson  
 Meredith Sheets

Charles Shoemaker

Bertrand Isaminger  
 Ross Williams

Forrest McKay

### SOPHOMORES

Edward Burke  
 Grant Endicott  
 Laurence Frazier

Robert Giles  
 Robert Hardy  
 Elmer Hauke

Richard Jennings  
 Wayne Mason  
 Harry Molatore

Robert Otto  
 Ray Owens  
 Roy Sheedy

### FRESHMEN

James Adams  
 Winston Barrett  
 Paul Biggs

Edward Bolds  
 Frank Crissman  
 Robert Gamer

Carl Gross  
 Rodney Irwin  
 Stanley Kidder

Donald McClintock  
 Elmer Peterson  
 Eric Peterson

### SPECIAL STUDENT

George Thompson

### GRADUATE STUDENTS

Roland Davis

Malcolm Wilkinson



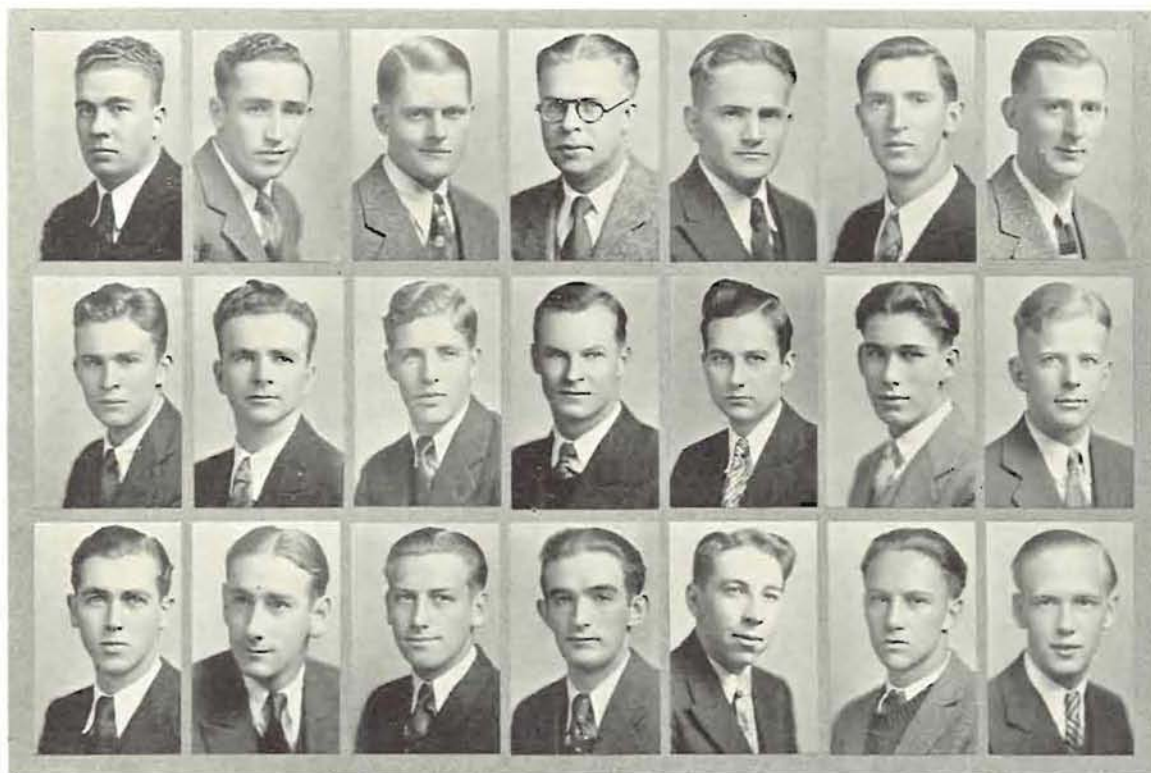

First Row: Eckman, Hollinbeck, Taylor, Hildreth, Beck, Stubbs, Wood  
 Second Row: Patterson, Wilkinson, Wymore, Ruff, Schofield, Gagan, Brown  
 Third Row: Laudien, Houston, Moore, Oliver, Clark, Stephens, Anderson

## Sigma Hall

### SENIORS

Harold Hildreth	Edward Stubbs	Lee Winetroun	Raymond Wood
-----------------	---------------	---------------	--------------

### JUNIORS

Barnard Berenson Robert Eckman	John Gagan William Hedlund Fred Hollenbeck	Alfred MacLaren Byron Patterson Raymond Sharp	Neil Taylor Ray Wilkinson
-----------------------------------	--	---	------------------------------

### SOPHOMORES

Ira Brown Brady Dirker	Jack Erdley Rudolph Leffler	Richard Marlett Lloyd Ruff	Edward Schofield Irvin Schultz
---------------------------	--------------------------------	-------------------------------	-----------------------------------

### FRESHMEN

Howard Anderson Arthur Clark	Claude Godschall Leslie Houston Winfield Tinnerstet	Paul Laudien Clarence Moore Vernon Woods	Miles Shaw Carl Stephens
---------------------------------	---	--	-----------------------------

### SPECIAL STUDENT

Clarence Schaad







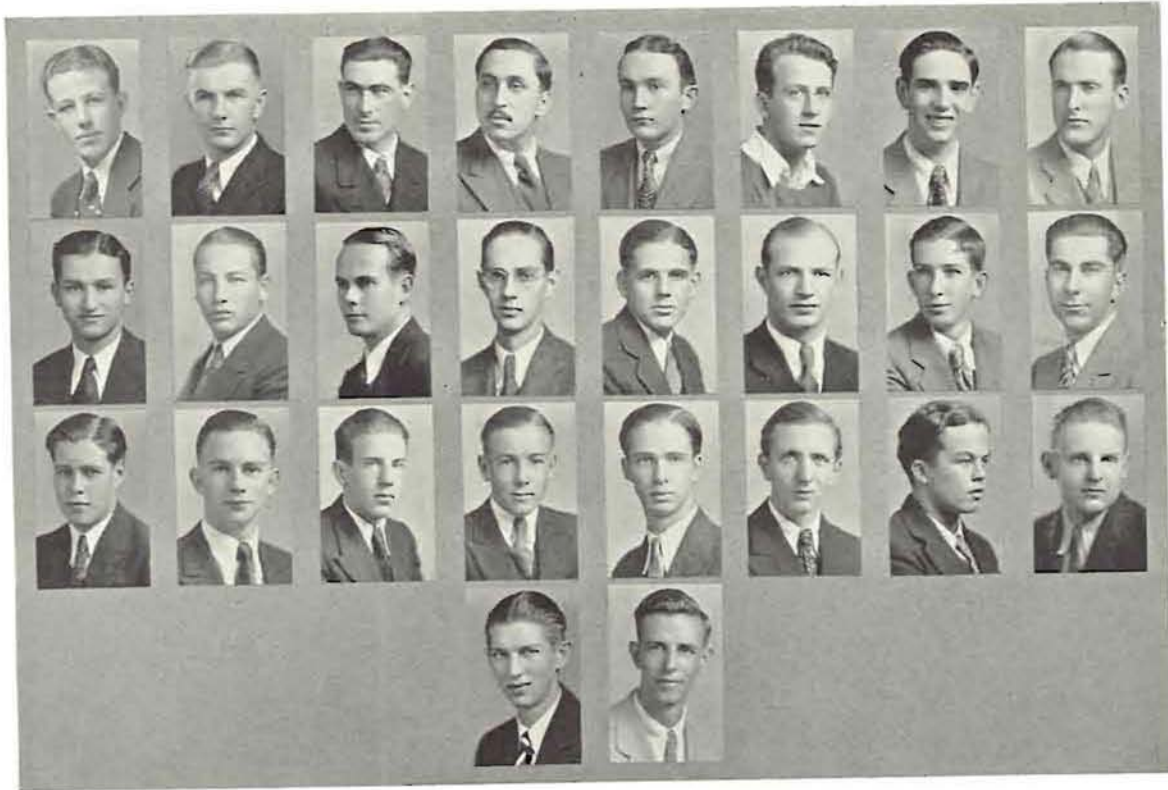

Gardner, Herndon, Lemon, Davis, Hall, Baker, Calef, Muender  
 Tonkon, Hadfield, Hoogs, Macdonald, Ramp, Sturm, Boring, Burick  
 Emery, Fuller, Hardesty, Huston, King, Nims, Schaefer, Swan  
 Watson, Whiteside

## Zeta Hall

### GRADUATE STUDENTS

Roy Herndon                      Robert Lemon

### SENIORS

Robert Hall                      Hamilton McBurney                      Jack Davis

### JUNIORS

Maurice Baker                      Fred Calef                      Gordon Gardner                      Carl Muender                      Harry Tonkon

### SOPHOMORES

Walter Funk                      Edward Green                      Ralph Hadfield                      Robert Hoogs                      Jack Kaplan  
 Fred Macdonald                      Lloyd Ramp                      Ernest Sturm                      James Whitman

### FRESHMEN

Sanford Applegate                      Donald Emry                      Ross Johnston                      Arthur Schaefer  
 Harold Bailey                      Robert Fuller                      John King                      Peter Schmitz  
 Willard Boring                      Howard Hardesty                      Charles Nims                      Kenneth Swan  
 Fred Burick                      Paul Huston                      Russell Osgood                      Paul Vernier  
 David Watson                      Paul Whiteside



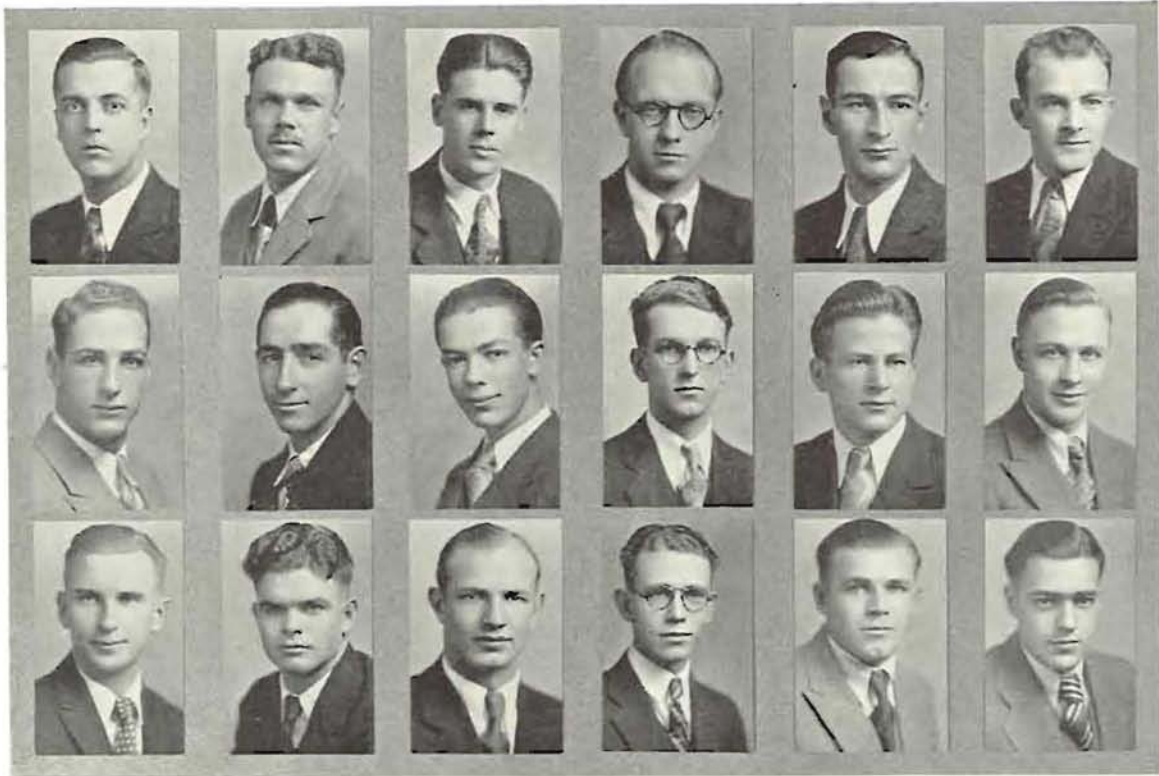

Artrip, Dee, Hanley, Peterson, Sias, Strommer  
 Winn, Beck, Bellinger, Shimanek, Tussing, Huls  
 Manning, Myers, Sturm, Clinton, Ginther, Gregor

## Independents---Men

### SENIORS

Carvis Artrip                      Dewey Dee                      William Hanley                      Shailer Peterson  
 Benjamin Sias                      Arne Strommer                      Thomas Winn

### JUNIORS

Walter Beck                      Jasper Bellinger                      Charles Shimanek                      Rex Tussing

### SOPHOMORES

Clarence Huls                      Harold Manning                      Max Myers                      Ernest Sturm

### FRESHMEN

John Ginther                      Clifford Gregor                      Clinton Neaville



# FRIENDLY HALL

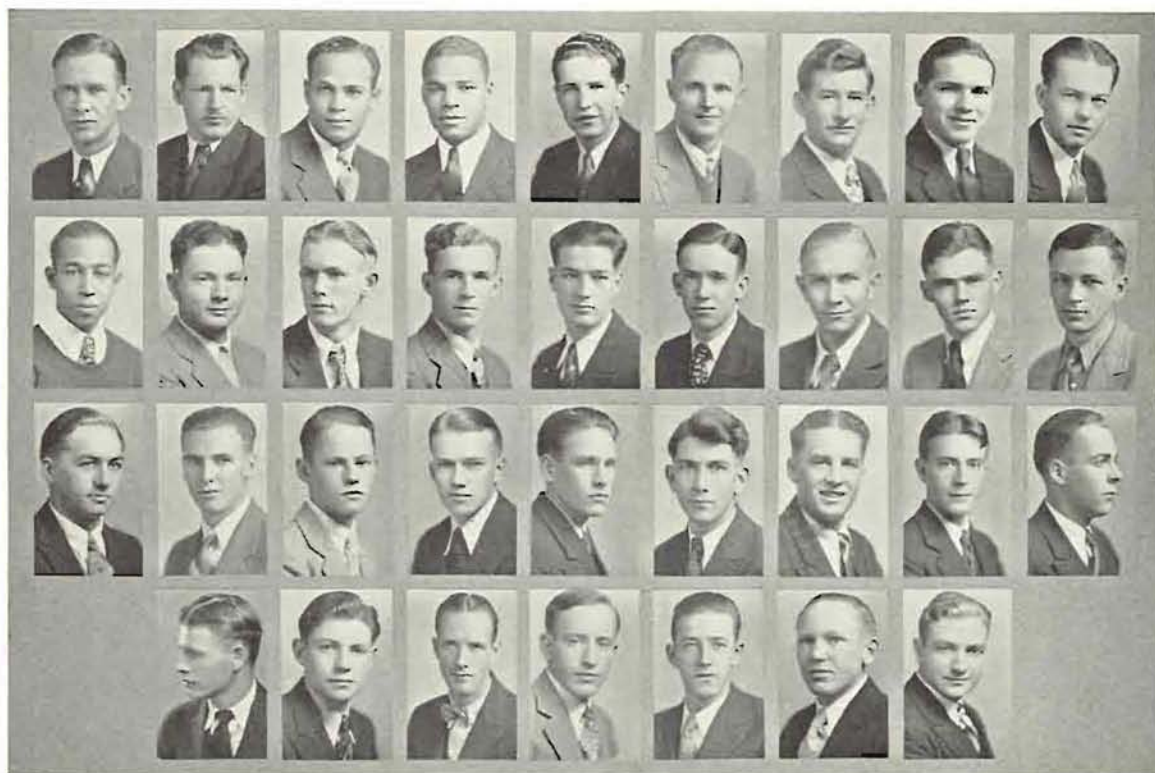

Hauger, Craw, Robinson, C. Williams, O. Wright, Iverson, Manning, Meisel, Wick  
 Allen, Christie, Conway, Q. Howell, Minturn, W. Newell, Otte, Wadsworth, D. Williams  
 Bauer, Campbell, Cannon, Cool, Dodge, Maxwell, Muller, Natt, Olsen  
 Peck, Petit, Ramsey, Reedy, Schwabauer, Weitz, Whiteside

## SENIORS

Clarence Craw    Fred Hauger    Fred Hollister    Robert Robinson    Charles Williams    Otis Wright

## JUNIORS

Clifton Iverson    Jay Manning    Claire Meisel    Aarne Pompel  
 Arthur Riehl    Harold Roberts    Clarence Wick

## SOPHOMORES

Hubert Allen    John Conway    Lee Johnson    Carl Monroe  
 Vernon Chantler    William Correll    Herbert McBee    J. Walter Newell  
 Fred Christie    Quincy Howell    Howard Minturn    Harry Otte  
    George Wadsworth    David Williams

## FRESHMEN

Philip Bauer    Kermit Campbell    Arthur Cannon    Norman Cool    Clyde Dodge  
 Kenneth Fike  
 Paul Howell  
 Allen Kammerer  
 Robert Maxwell  
 Arthur Muller  
 Theodore Natt  
 Charles Newell  
 Arthur Olsen  
 Francis Peck



GRADUATE STUDENT  
 Lawrence Mitchelmore

# LA CASA FILIPINA



Jimenez, Benito, Apil, Gracia, Quita, Mangavil  
Torres, Hortaleza, Alias, Ocampo, Arcangel  
Bartolome, Nicolas, Pasion

**SENIOR**  
Lamberto Benito

**JUNIORS**  
Julian Apil

**SOPHOMORES**  
Antonio Garcia      Florendo Mangavil      Emilio Ocampo      Benjamin Pasion      Pedro Quita

**FRESHMEN**  
Ariston Alias      Miguel Arcangel      Anastacio Bartolome      Graciano Hortaleza  
Constantino Nicolas      Alfredo Ocampo      Ponciano Torres

**GRADUATE STUDENT**  
Antonio Jimenez



*Founded April, 1929  
University of Oregon*

# INTERNATIONAL HOUSE

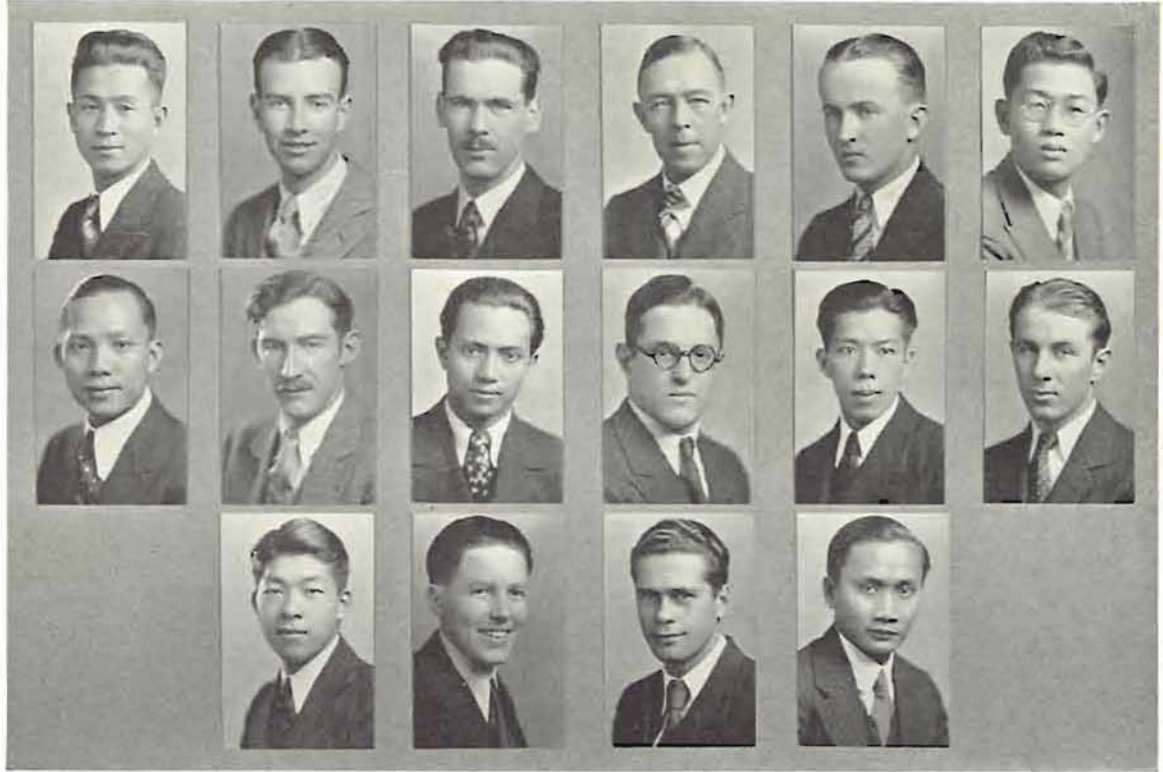

Whong, Smith, Jones, Wertgen, A. Fryer, Shimizu  
Jee, Bristol, Padilla, Markewitz, Lee, L. Fryer  
Yoshii, Tuttle, Kaahea, Mejia

## SENIORS

Arthur Fryer                      Leonard Jee                      Frank Shimizu                      Frederick Wade

## JUNIORS

Alson Bristol                      Leland Fryer                      Tunnie Lee                      Arthur Markewitz  
Eugenio Padilla                      Addison Smith                      Charles Yoshii

## SOPHOMORE

Seiei Inamine

## FRESHMEN

Henry Kaahea                      Felipe Mejia                      Dean Tuttle

## GRADUATE STUDENTS

Francis Jones  
Franz Wertgen  
Samuel Whong



ADVISOR  
Harold S. Tuttle

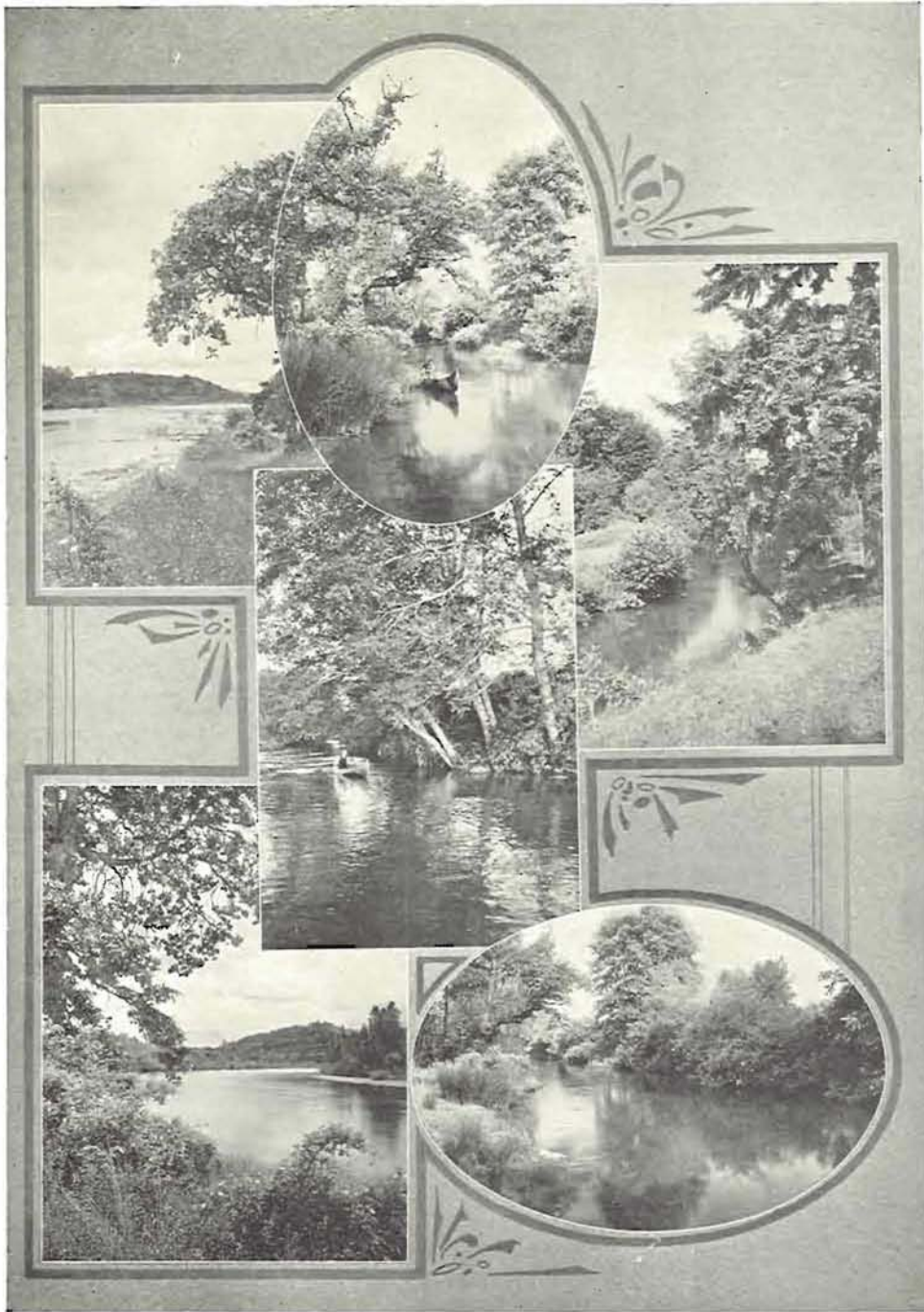

*"From the mountains falls the gloaming,  
To the skies the stars are homing  
Looking down at Oregon;  
While soft the ripples run,  
While canoes are softly gliding  
Through the shadows stealing, hiding,  
Float the songs from the old millrace,  
Songs of our Oregon . . . . ."*





*"Oh would that Fortune met me by the way,  
That changing Time would grant me slow  
delay,  
And when the reins fell from the hands of  
youth  
That Age might prove the stirrup for my  
stay."*

HAFIZ



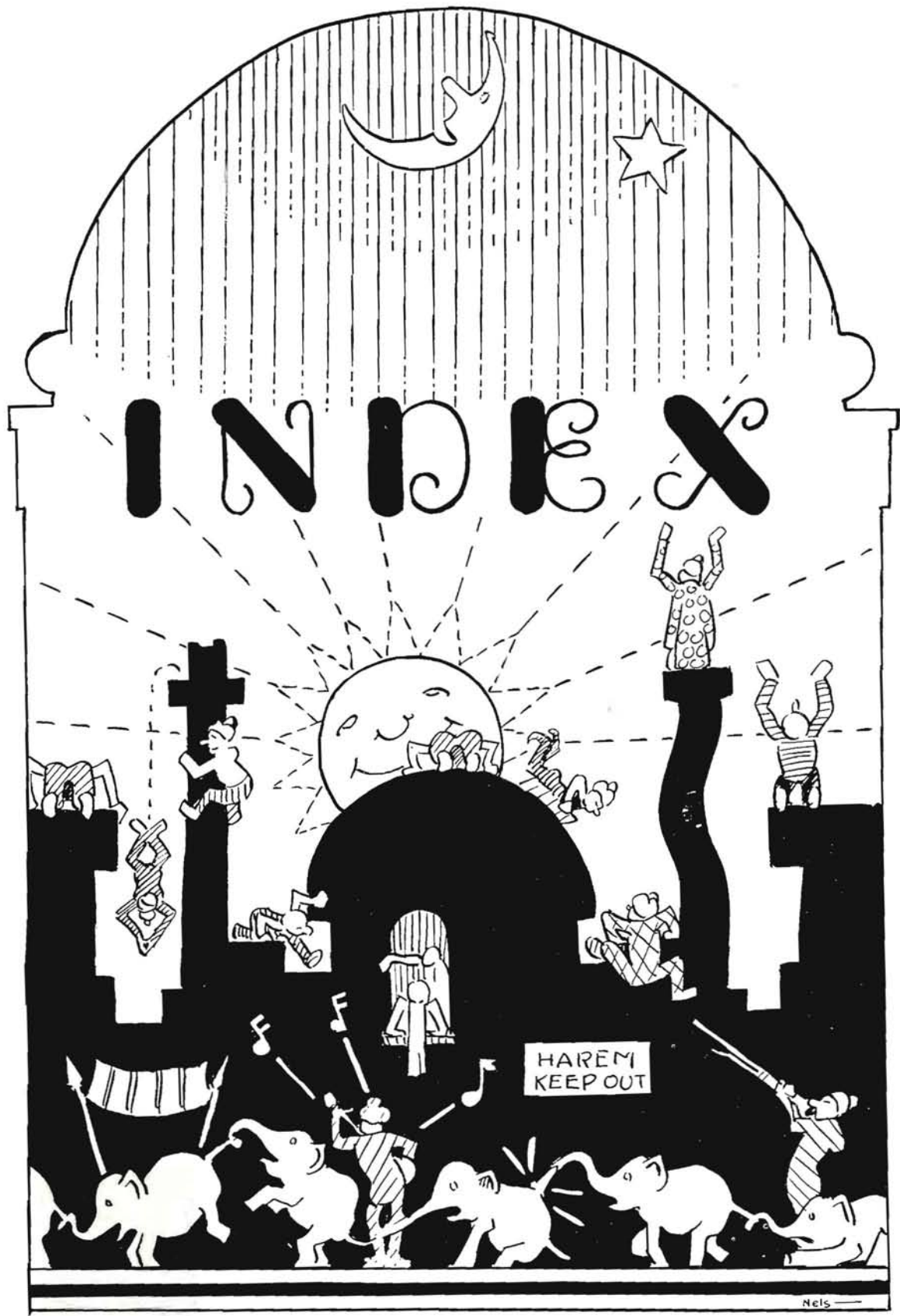

Nels

PHYSICAL EDUCATION DEPT.



# INTIMATE

(WITH DUE

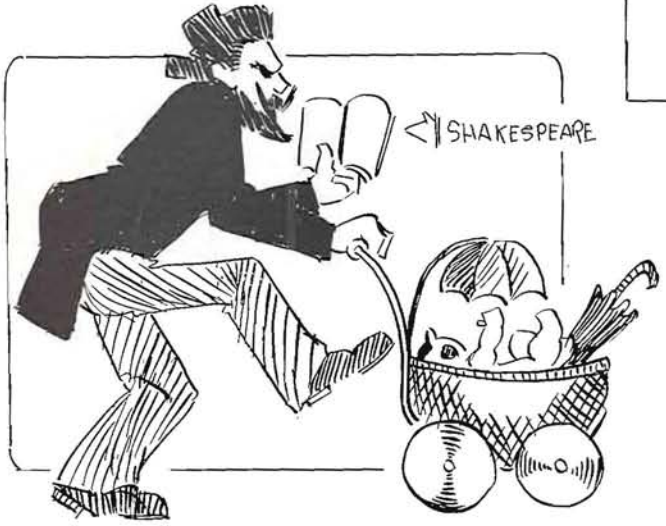
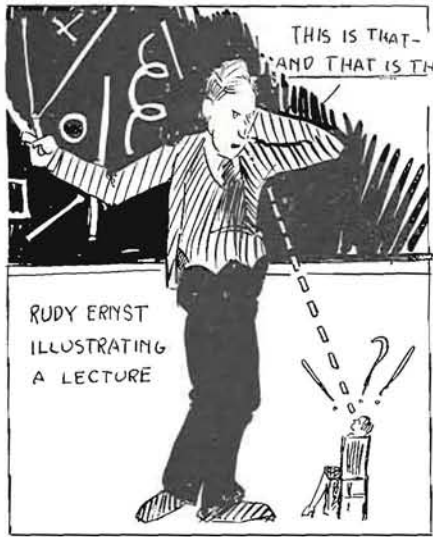
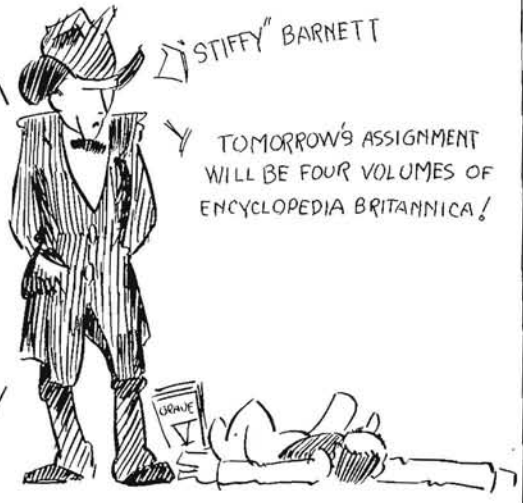

# GLIMPSES

APOLOGIES)

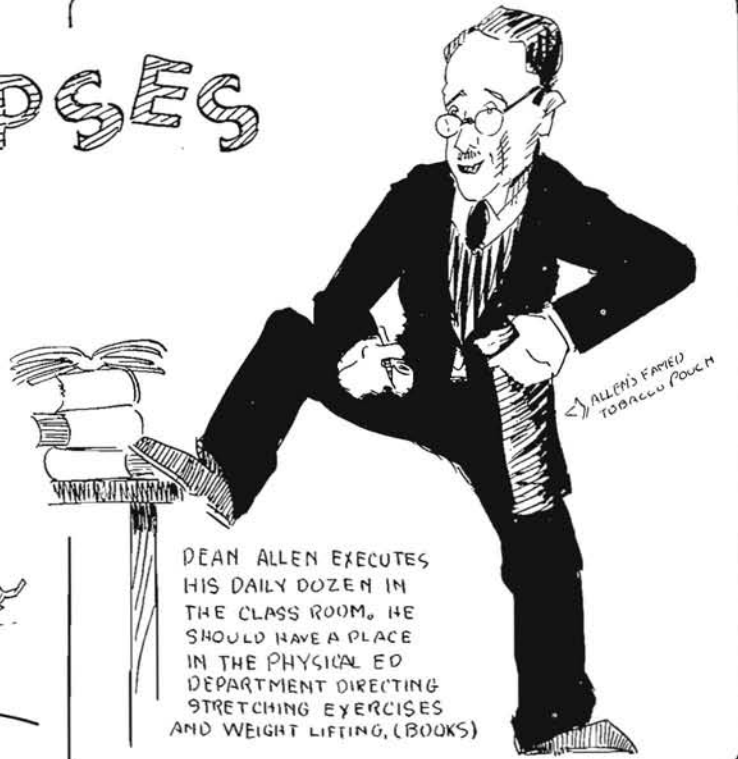

LET ME TELL YOU ABOUT JIM GILBERT'S HOME ON BLACKSTONE HILL!!!



THIS SINISTER FIGURE IS NONE OTHER THAN WIL COX!!!

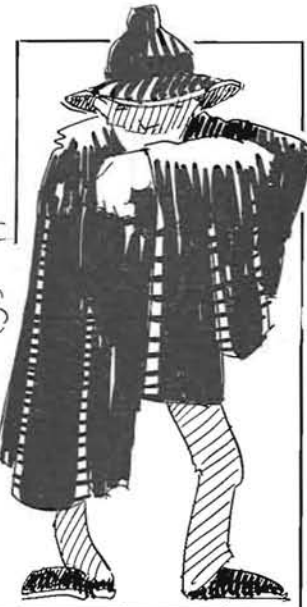

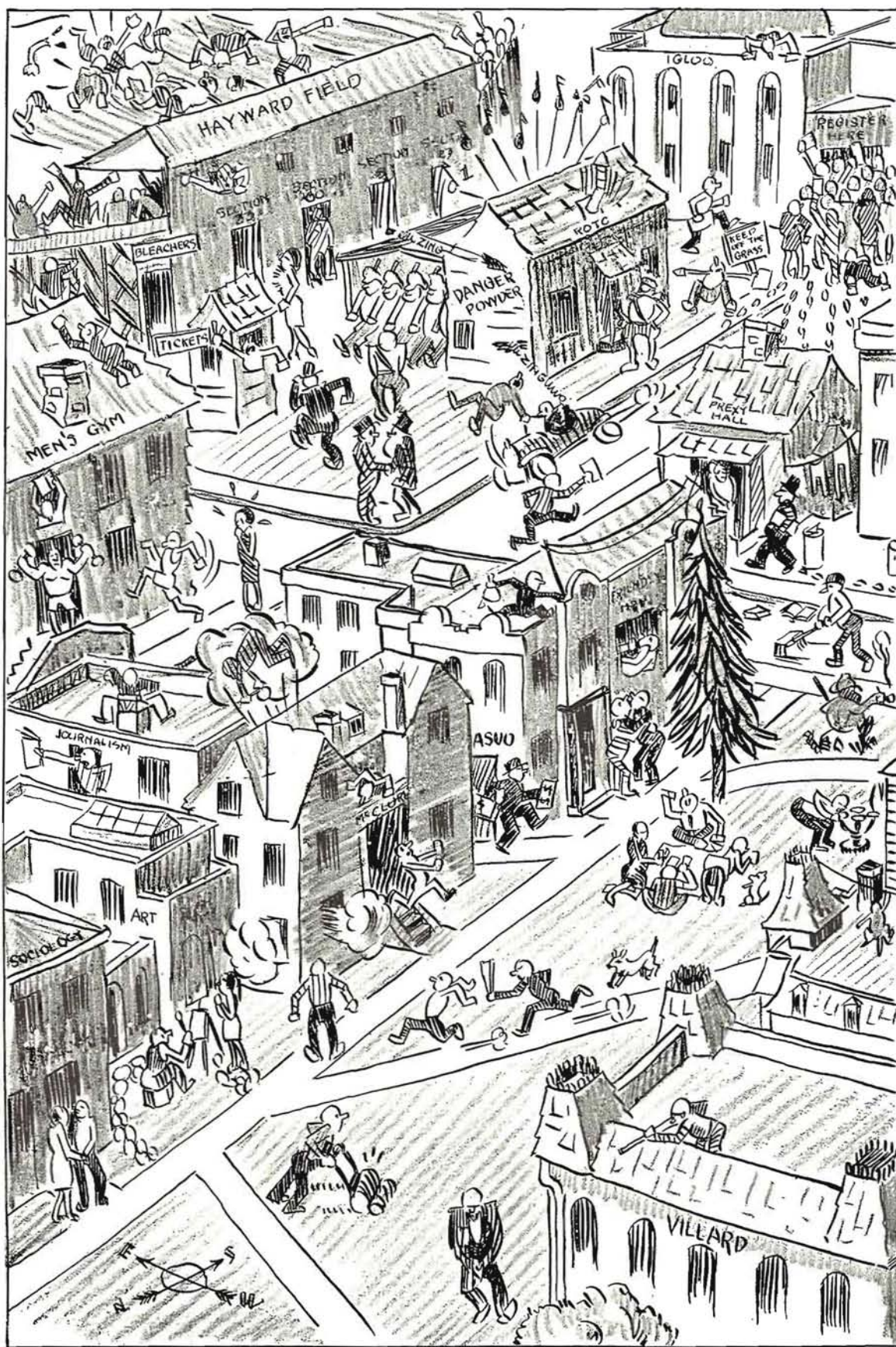

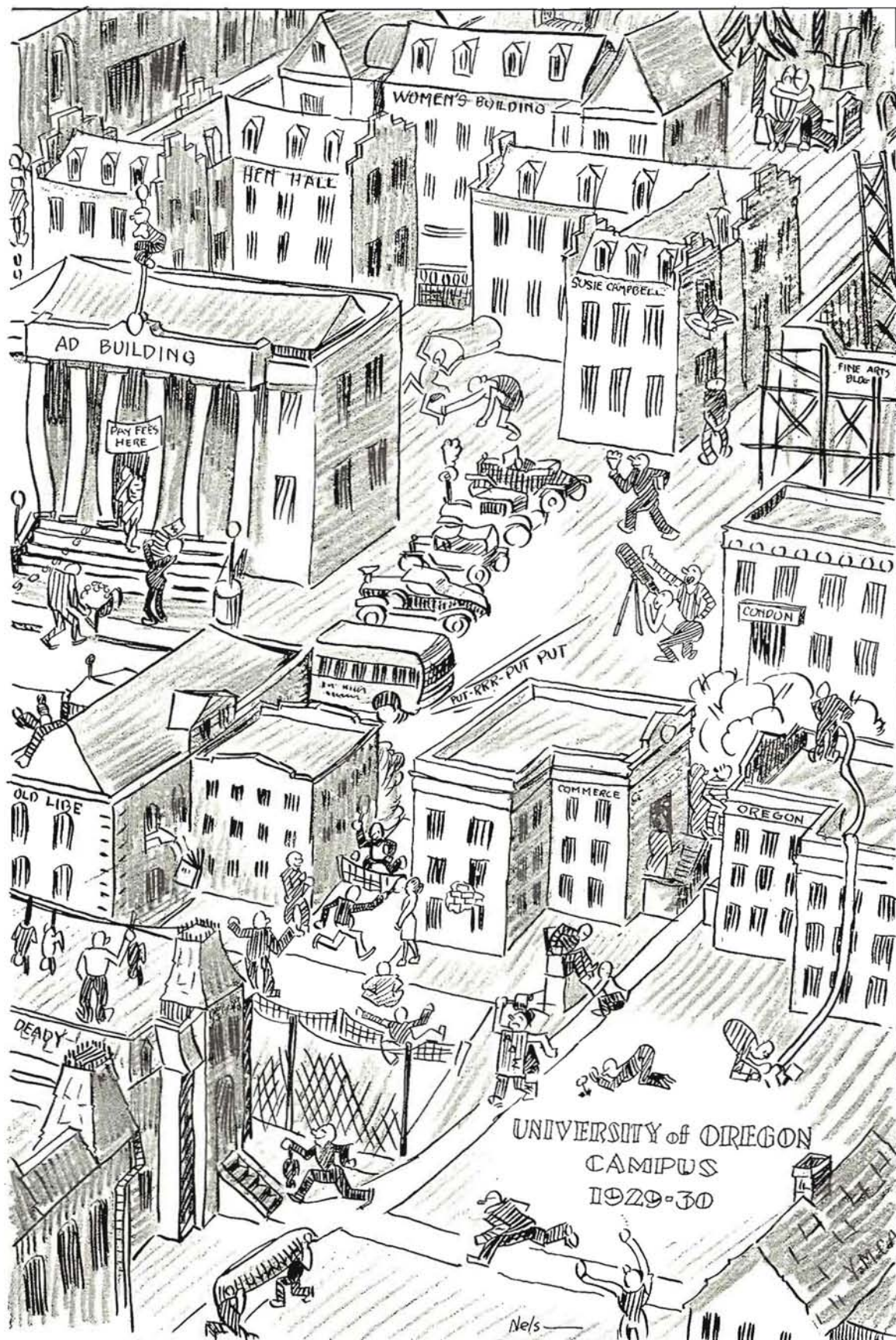

# INDEX OF CONTENTS

A	<ul style="list-style-type: none"> <li>Administration..... 17</li> <li>Barker, Burt Brown..... 18</li> <li>Board of Higher Education..... 19</li> <li>College of Literature, Science and the Arts..... 22</li> <li>Extension Division..... 31</li> <li>Graduate School..... 23</li> <li>School of Applied Sociology..... 28</li> <li>School of Architecture and Allied Arts..... 24</li> <li>School of Business Administration..... 25</li> <li>School of Education..... 26</li> <li>School of Journalism..... 27</li> <li>School of Law..... 33</li> <li>School of Medicine..... 32</li> <li>School of Music..... 29</li> <li>School of Physical Education..... 30</li> </ul>	<ul style="list-style-type: none"> <li>College Year..... 97</li> <li>Campus Movie..... 105</li> <li>Dad's Day..... 102</li> <li>Executive Council..... 99</li> <li>Greater Oregon Committee..... 100</li> <li>Homecoming Directorate..... 101</li> <li>Mother's Week-End..... 103</li> <li>Rally Committee..... 106</li> <li>School Year Snaps..... 107</li> </ul>
	D	<ul style="list-style-type: none"> <li>Dean Emeritus..... 8</li> <li>Dean of Men..... 18</li> <li>Dean of Women..... 20</li> <li>Dedication..... 9</li> </ul>
	F	<ul style="list-style-type: none"> <li>Foreword..... 7</li> <li>Forensics..... 175</li> <li>Fraternities..... 297                             <ul style="list-style-type: none"> <li>Alpha Beta Chi..... 299</li> <li>Alpha Tau Omega..... 300</li> <li>Alpha Upsilon..... 301</li> <li>Bachelordon..... 302</li> <li>Beta Theta Pi..... 303</li> <li>Chi Psi..... 304</li> <li>Delta Tau Delta..... 305</li> <li>Kappa Sigma..... 306</li> <li>Phi Delta Theta..... 307</li> <li>Phi Gamma Delta..... 308</li> <li>Phi Kappa Psi..... 309</li> <li>Phi Sigma Kappa..... 310</li> <li>Psi Kappa..... 311</li> <li>Sigma Alpha Epsilon..... 312</li> <li>Sigma Alpha Mu..... 313</li> <li>Sigma Chi..... 314</li> <li>Sigma Nu..... 315</li> <li>Sigma Phi Epsilon..... 316</li> <li>Sigma Pi Tau..... 317</li> <li>Theta Chi..... 318</li> </ul> </li> <li>Fraternities, Medical..... 82                             <ul style="list-style-type: none"> <li>Alpha Kappa Kappa..... 82</li> <li>Alpha Epsilon Iota..... 85</li> <li>Nu Sigma Nu..... 83</li> <li>Theta Kappa Psi..... 84</li> </ul> </li> <li>Freshman Class Officers..... 71</li> <li>Frosh Glee..... 71</li> </ul>
B	<ul style="list-style-type: none"> <li>Band..... 148</li> <li>Baseball..... 253</li> <li>Basketball..... 221</li> <li>Boxing..... 269</li> </ul>	
C	<ul style="list-style-type: none"> <li>Campus Luncheon..... 67</li> <li>Canoe Fete..... 66</li> <li>Classes..... 35                             <ul style="list-style-type: none"> <li>Seniors..... 35</li> <li>Juniors..... 62</li> <li>Sophomores..... 68</li> <li>Freshman..... 71</li> </ul> </li> </ul>	G
		<ul style="list-style-type: none"> <li>Glee Clubs..... 147</li> </ul>
	H	<ul style="list-style-type: none"> <li>Halls of Residence—                             <ul style="list-style-type: none"> <li>Alpha Hall..... 328</li> <li>Gamma Hall..... 329</li> <li>Omega Hall..... 330</li> <li>Sigma Hall..... 331</li> <li>Sherry Ross Hall..... 332</li> <li>Zeta Hall..... 334</li> <li>Friendly Hall..... 334</li> <li>International House..... 336</li> </ul> </li> </ul>



# INDEX

- A.
- Ackerman, Violet, E. Salmon, Portland...285  
 Adams, Catherine, 1836 Alder, Eugene...280  
 Adams, James, 605 Winchel, oPrtlnd...330  
 Adams, Olive...194  
 Adams, Percy...194  
 Adams, Raymond, Portland...70, 148  
 Adamson, Mary...270  
 Addison, Delbert, Eugene...171, 172, 302  
 Addleman, Sara, San Francisco...150, 153, 287  
 Adelsperger, Bob, 955 S. 5th, Marshfield 303  
 Adix, H. Victor...78  
 Ager, Orpha, Bend...65, 100, 216, 283  
 Agnew, Margaret, Portland...39, 276, 286  
 Agostino, Jas., Box 30, Coquille...301  
 Akers, George, Portland...39, 91, 312  
 Albert, Joyce...78  
 Alexander, Janet, Portland...321  
 Alger, Francis, Portland...206, 285  
 Alias, Ariston, 1415 Univ., Eugene...202, 335  
 Allen, Harlow, Broadway, Bend...306  
 Allen, Helen, Woodburn...39, 280  
 Allen, Horace, E. Salmon, Portland...328  
 Allen, Hubert...334  
 Allen, Kenneth, 763 11th, Eugene...153, 315  
 Allen, Marjory, Scappoose...286  
 Allen, Robert, Birch Lane, Eugene...157, 317  
 Allen, Charles, Salmon, Idaho...148  
 Allen, Wesley...328  
 Allumbaugh, Willard, Eugene...91  
 Alm, Bertha, Silverton...149, 150, 153  
 Alm, Dena, Silverton...61  
 Alm, Nina, Silverton...61  
 Almqvist, Stanley, Portland...263, 264  
 Alne, Arthur, Astoria...201, 204  
 Alne, Ernest, Astoria...148, 200  
 Althaus, Helen, Troutdale...150, 321  
 Anater, William...39, 204, 228, 273, 300  
 Anderson, Amelia, Long Beach, Cal...153, 322  
 Anderson, Arvi, 2322 Taylor, Astoria...316  
 Anderson, Chester William, Eugene...311  
 Anderson, Fred, Astoria...316  
 Anderson, George, 1302 9th, La Grande...301  
 Anderson, Howard, 400 River, Newberg...331  
 Anderson, John...99, 101, 273, 266  
 Anderson, Pauline, E. 20th, Portland...295  
 Anderson, Robert, 845 Capital, Portland...322  
 Anderson, Waino, Astoria...161, 316  
 Andrews, Dorothy, Portland...278  
 Andrews, Francis, Portland...303  
 Andrus, Glen, Portland...306  
 Angus, Virginia, Marshfield...324  
 Ankeny, Louis, Walla Walla, Wn...304  
 Anslay, Margaret, Portland...159, 297  
 Ansley, Louise, Portland...158, 287  
 Ansnen, Bliss, La Grande...39, 90, 93  
 Apil, Julian, 1415 Univ., Eugene...335  
 Arcangel, Migual, Eugene...202  
 Archer, Woodward, Medford...227, 273, 306  
 Armistead, Thos. Tillamook...39, 305  
 Armstrong, Bryant, Long Beach, Cal...300  
 Armstrong, Claudia, Portland...286  
 Arnett, Vernon, Portland...317  
 Artrip, Carvis, Tillamook...39, 337  
 Arroyo, Florence, Lillolo, P. J...39  
 Ash, Grace...196, 284  
 Ashliman, Hellen, 12th, Salem...153, 276, 281  
 Atkinson, Rosser, Portland...39, 102, 106  
 Augustin, Cesario...202  
 Austin, Lillian, Marshfield...320  
 Austin, Paul, Pasadena, Cal...304  
 Averill, Richard, Portland...39, 301  
 Ayres, Wm. Harold, Eugene...151, 200, 310
- B
- Babidge, Emily, Seaside...39, 286  
 Babson, Arthur, Parkdale...304  
 Bader, William, Portland...300  
 Bailey, Dorothea, Rt. 2, Eugene...200  
 Bailey, Orville, Sacramento, Cal...303  
 Bailey, Roger, Eugene...159  
 Bain, Rudolph, Piedmont, Cal...303  
 Baines, Arthur, Portland...91, 299  
 Baird, Esther, Newberg...286  
 Baird, Lannes, Rt. 2, Eugene...91  
 Baker, Constance, Grants Pass...159, 323  
 Baker, Jack, Portland...159  
 Baker, Maurice, Genterbein...333  
 Baker, Russel, Gaston...39, 61, 201, 273, 302  
 Baker, Vena, South Gate, Cal...296  
 Baker, Virginia, 970 Olive, Eugene...283  
 Baker, Wallace, Stanfield...328  
 Baker, William, Springfield...61, 273, 312  
 Baldrige, Henry, Portland...303  
 Baldwin, Emma Lee, Oregon City...281  
 Bale, Paul, 449 Davis, Portland...312  
 Bale, Jack, 449 Davis, Portland...39, 312  
 Balsiger, Celestine, White Salmon, Wn...296  
 Balsiger, Elva, Ione...39, 283  
 Ballantyne, Eleanor Jane, Silverton...163, 296  
 Ballis, Elouise, Portland...280  
 Bally, Joe, W. 11th, Eugene...61, 307  
 Barber, Faith, White Salmon, Wn...321  
 Barendrick, William, Portland...303  
 Barker, Barbara, Portland...290  
 Barker, Aileen, Myrtle Point...39, 270  
 Barker, Olive...276  
 Barlow, Leone, Portland...214, 280  
 Barnard, Harper, Fossil...39, 199, 200, 329  
 Barnes, Kramer, E. 13th, Eugene...273  
 Barnes, Marianne, N. 9th, Corvallis...294  
 Barr, Charles, 664 Franklin, Astoria...306  
 Barrett, Margaret, Portland...35, 39, 297, 276  
 Barrett, Winston, Bryant, Portland...330  
 Barron, George, Ashland...151, 153, 310  
 Barry, William, Lakeview...198, 316  
 Bartle, William, E. 12th, Eugene...39, 91, 312  
 Barton, Clarence, Coquille...91, 316  
 Barton, Maecel, W. 22nd, Eugene...40, 325  
 Bartolome, Anastacio...335  
 Basler, Pauline, Portland...281  
 Bateman, George, Maple, Medford...329  
 Bates, Ralph, Portland...232, 273, 316  
 Bauer, Philip, 34 W. Terry, Portland...334  
 Baum, Ann, 674 Everett, Portland...214, 323  
 Bauman, David, Eugene...89, 90, 93, 40, 315  
 Bay, Lawrence, La Grande...70, 71, 307  
 Baynes, Louis, Myrtle Point...300  
 Beals, Marion...40, 247, 305  
 Beam, Elizabeth...40, 159, 197, 217, 295  
 Bean, Allan, Freewater...295, 318  
 Beatty, William, Portland...91, 93, 207  
 Beaumont, Eloise, Portland...323  
 Beck, Lester, Ashland...40, 331  
 Beck, Virginia Lee, Eugene...40, 321  
 Beck, William...78  
 Beck, Walter...337  
 Beckett, Clifford, Alder, Eugene...310  
 Beckett, Ruth, 962 Alder, Eugene...326  
 Beechler, George...243  
 Bell, Catherine, Long Beach, Cal...291  
 Bell, Maynard, Jackson, Roseburg...91, 305  
 Bell, Philip, S. Commercial, Salem...106  
 Bell, Raymond, Jackson, Roseburg...305  
 Bell, Robert, E. Lincoln, Portland...318  
 Bellinger, Jasper Eugene...163, 337  
 Belshe, Darold, Moro...40, 312  
 Benjamin, Adelaide, Gervais...323  
 Benito, Lamberto, Eugene...202, 335  
 Benefel, Jack W...98, 169  
 Benner, Gladys, Portland...280  
 Bennett, Alta, Monroe...323  
 Bennett, Beatrice, Silverton...158, 161  
 Benson, Harvey, Portland...91, 300  
 Benson, Lennard, John Day...329  
 Bentley, Gladys, 557 Madison, Eugene...280  
 Benton, Julianne, Hood River...206  
 Benzon, Jose, Vigan, P. I...40, 202  
 Berg, John, Portland...91, 93, 310  
 Bergh, Helen, Roseburg...322  
 Berger, Lewis, Cottage Grove...318  
 Bergerson, Percy, Timber...328  
 Biggs, Paul, Ontario...300  
 Billings, Sherwood, Portland...234, 306  
 Bilyeu, Margaret, W. 7th, Eugene...291  
 Bilyeu, Mary Joan, Enterprise...70, 283  
 Binder, Charles, Huntington...332  
 Birch, Ruth, Oakland...285  
 Birchet, Kathryn, Auburn...286  
 Bishop, Robert, Salem...65, 303  
 Bissell, George, Portland...40, 159, 173, 305  
 Biswell, Marjorie, Baker...289  
 Biswell, Roger, Baker...317  
 Blackburne, Harold, Arlington...312  
 Blackwell, Florence, Lebanon...204  
 Blackwell, Myron...148  
 Blair, Muzetta, 1088 Flanders, Portland...294  
 Blais, Merlin, Rt. 1, Eugene...163  
 Blake, Ethel, Bartle Apts., Eugene...61  
 Blanchard, Jack...304  
 Blew, Elizabeth, Portland...286  
 Blom, Anna, 2092 Onyx, Eugene...322  
 Blood, Mary Katherine, Eugene...40, 153, 283  
 Bloom, David, Portland...313  
 Bloom, Rose Anne, McMinnville...106  
 Bluhm, Katherine, Pendleton...40, 198, 270  
 Boals, Roberts, N. Capitol, Salem...204, 302  
 BoDine, Mary, Portland...285  
 Bodley, Claire, Portland...286  
 Boggs, Stanley, Rt. 3, Medford...312  
 Bolds, Edward, Central Point...330  
 Bonebrake, Hubert, Portland...204, 317  
 Bonny, Dr. Louis J...78  
 Boone, Daniel, Nordan...312  
 Booth, Joel, Lebanon...305  
 Boring, Willard, Rt. 2, Boring...70, 333  
 Bossatti, Ector...78  
 Bowerman, Beth, N. Oakdale, Medford...323  
 Bowman, Lucile, Portland...278  
 Bowers, Floyd, Pine, Roseburg...40  
 Bowerman, William, Medford...243, 303  
 Boydston, Georgie, Lakeview...198, 324  
 Boyer, Delmer, 11th, Eugene...61  
 Boyd, Patricia, Portland...281  
 Boyle, Valden, Portland...312  
 Barcher, Ruth, Portland...285  
 Braden, Marabel, Lebanon...290  
 Bradford, Maryellen, Klamath Falls...70, 293  
 Brandt, Monica, 1240 Lawrence, Eugene...320  
 Bradway, Louisa, 2292 Emerald, Eugene...61  
 Brady, Lloyd, Portland...304  
 Branin, Paul, 584 E. Main, Portland...312  
 Branstator, George Jerome, Astoria...318  
 Breshears, Margaret...153  
 Bredthauer, Orville...35, 247  
 Brewer, Blayne, Junction City...204  
 Breun, Irene...285  
 Bricknell, Anne, Portland...40, 158, 163, 320  
 Briggs, Barton, Hollister, Cal...204, 306  
 Brigham, Dorothy, Kincaid, Eugene...294  
 Brightman, Louise, Alder, Eugene...40  
 Britton, Eloise, Langlois...322  
 Brock, Harry, 1886 University, Eugene...40  
 Brockman, Addison, E. 13th, Eugene...127, 164, 166, 173, 302  
 Brogdon, Reba, Eugene...62, 100, 281  
 Brooks, Margaret, Portland...40, 158, 325  
 Brooks, Regina, Jefferson, Eugene...326  
 Brooks, Stanford, 443 14th, Astoria...63, 91, 100, 104, 106  
 Brosius, Charlotte, 14th St., Eugene...153  
 Broum, Lee, Lincoln, Portland...198, 303  
 Brown, Anders, Jefferson, Oregon City...300  
 Brown, Bernice, Long Beach, Cal...153, 285  
 Brown, Dixie, 587 Madison, Portland...324  
 Brown, Joe, Redmond...41, 158, 163, 172  
 Brown, Kenneth, Portland...41, 149, 151, 204  
 Brown, Margaret, 923 S. High, Salem...270  
 Brown, Ralph, E. Hoyt, Portland...318



## INDEX Continued

Brown, Roy, Long Beach, Cal.....	300	Carver, Don, Portland.....	106, 151, 159, 302	Cooley, Harold, Cottage Grove.....	311
Brown, Rayma, 951 Alder, Eugene.....	61	Cash, William Hardin, E. 11th, Eugene....	91	Cooley, Irene, Klamath Falls.....	61
Brown, Roy E., 1196 Greler, Portland.....	311	Caverhill, Gwendolyn, 1163 Oak, Eugene....	296	Cooper, Alfred, Aurora.....	306
Brown, Wilfred, Camas Valley.....		Case, Carvel, Molalla.....	70	Cooper, Dorothy, Gresham.....	283
	35, 41, 101, 156, 160, 166, 172	Case, Kenton, E. 15th, Eugene.....	91, 304	Cook, Margaret, Portland.....	324
Browne, Albert, Portland.....	229, 273	Cate, Jack, 15 W. Simpson, Portland.....	318	Cooper, Nelda, Lakeview.....	42, 150, 198, 323
Browne, Walter, Portland.....	41, 227, 273, 309	Catlin, Esther Lucille, Kelso, Wn.....	69, 293	Cope, Harriet, Hoquiam, Wash.....	278
Bruce, William, E. Franklin, Portland.....	305	Chance, Elizabeth, Portland.....	287	Copple, Helen, R. D. 4, Hood River.....	280
Brumbaugh, William, Toledo.....	311	Chance, Mary, Portland.....	287	Coshon, G. Horace.....	79
Bryan, Calvin, Grants Pass.....	63, 65, 184, 299	Chaney, Edmund.....	328	Corcoran, Frances, Portland.....	42, 323
Bryant, Jack, Rt. 2, Newberg.....	310	Chaney, Helen Jackson, Eugene.....	69, 214, 283	Corcoran, James.....	300
Bryant, Ruth, Moro.....	149, 150, 323	Chapin, Bian.....	302	Cornutt, Lucile, Eugene.....	42, 196, 197, 296
Buchanan, Lova, Eugene.....	41, 150, 293	Chanplin, Erathusa, San Diego, Cal.....	41, 285	Corrick, LuRue, Langlois.....	321
Bundaef, Ivan.....	78	Chapin, Alice, 345 E. 12th, Portland.....	293	Coss, Cecile, Medford.....	42, 150, 153, 283
Buebke, Carl, 864 Brazee, Portland.....	318	Chapman, Hugh, So. 4th, Marshfield.....	303	Coss, Vivian, 333 Haven, Medford.....	283
Buen, Pastor, E. 11th, Eugene.....	202	Chappell, Thelma, Sacramento, Cal.....	153, 290	Coverstone, Vernon.....	302
Bugar, Mary, E. 21st, Eugene.....	41, 204, 323	Charles, Ted.....	317	Covington, Graham, Portland.....	309
Burgess, Frances, Longview, Wn.....	322	Charleson, Curtis, Court Ave., Portland....	311	Covington, Ruth, Portland.....	165, 290
Burch, Fred, Bend.....	333	Charlton, Alberta, Athena.....	270	Cowles, Maud, Drain.....	61
Burke, Jackson, Talbot Road, Portland.....	306	Chase, Lou Ann, Portland.....	41, 181, 296	Cox, Gaylord, Rt. 1, Corvallis.....	316
Burke, Richard, E. 21st, Portland.....	41, 202	Chastain, Mervyn.....	242	Craft, Roy, 304 Henry Bldg, Portland.....	203
Burnett, Grace, E. 12th, Eugene.....	153, 278	Chave, Thomas, 850 Stark, Portland.....	91, 328	Cramb, Virginia, 614 Broadway, Bend.....	283
Burnett, Robert, E. 12th, Eugene.....	309	Cheney, Francis, E. Flanders, Portland....	315	Cramer, Nana, 1331 Emerald, Eugene.....	284
Burt, Gene, Washington, Eugene.....	148, 305	Cheney, Gilbert, E. Flanders, Portland....	315	Crandall, Thelma, The Dalles.....	42, 270
Burton, Thelma, E. 20th, Eugene.....	41, 280	Cherry, George, Enterprise.....	309	Crane, Margaret, 397 E. 47th, Portland....	289
Busenbark, Dorothy, Roseburg.....	41, 323	Chester, Marjorie, Astoria.....	41, 196, 197, 321	Cranston, Earle, Portland.....	312
Bush, Auten, 779 Kearney, Portland.....	166	Chipman, Nancy, Portland.....	41, 294	Crary, Nan, Echo.....	42, 165, 276, 293
Bush, Elber, 779 Kearney, Portland.....	332	Chrisman, Cecil, The Dalles.....	91	Craw, Clarence, 1133 E. 19th Portland	
Bush, Myrna, Central Point.....	281	Chrissman, Frank.....	330		43, 148, 162, 172, 334
Bushnell, Dorothea, Rt. 2, Eugene.....	61, 284	Christensen, F. M., Astoria.....	61	Crawford, William, 630 E. 13th, Eugene..	91
Bushnell, Wilbur, Rt. 2, Eugene.....	41, 61	Christensen, George, Portland.....	229, 273	Creager, Jack, 2268 Agate, Eugene.....	61
Butler, Donald, Washington, Baker.....	41	Christenson, Lorene, Floral, Portland....	283	Creath, Dean, 614 Thompson, Portland....	157
Butler, Jay V.....	78	Christie, Fred, Newbrg.....	334	Creech, John, 180 So. 14th, Salem.....	315
Butterfield, Alfred, Enterprise.....	332	Christie, Wilma, 1112 E. 20th, Eugene....	296	Creech, Julia, 180 So. 14th, Salem....	70, 71
Buterfield, Dulce.....	159	Clark, Arthur, Canby.....	331	Crissey, James, Gresham.....	318
Buzan, Roe, 7th Ave., Milwaukie.....	316	Clark, Louise, 19th St., Eugene.....	270	Crocker, Beth, 641 Madison, Eugene.....	281
		Clark, Marjorie, Heppner.....	106, 285	Crocker, Margaret, Beatrice, Neb.....	280
<b>C</b>		Clark, Margaret, Portland.....	42, 174, 276, 294	Crommelin, Rudolph, Pendleton.....	70, 159, 303
Calandra, Max.....	312	Clark, Reed, 1526 Hilyard, Eugene.....	42	Crossley, Helen, 747 Weidler, Portland....	324
Calderwood, Phyllis, Portland.....	163, 285	Clark, Robert, Lakeview.....	198, 301	Crowe, William, Longview, Eugene.....	306
Caldwell, Grace, E. 6th, Prineville.....	41	Clark, Ruth, 1645 N. 19th, Salem.....	200, 321	Crowell, Barbara, Portland.....	43, 276, 281
Calef, Fred, Box 241, Monmouth.....	303	Clark, William, Freewater.....	42, 317	Crowell, Isabelle, Portland.....	158, 281
Calef, Olive, Box 241, Monmouth.....	295	Clark, William M., Klamath Falls.....	61	Cruikshank, Edwin, Portland.....	299
Calkins, Winsor, Eugene.....	91, 93, 241, 307	Clarke, Althea, Piedmont, Cal.....	278	Cruikshank, George, Portland.....	316
Call, Donald, 582, Belmont, Portland.....	300	Clarke, Marion, Portland.....	204, 280	Cuddeback, Margaret, Eugene.....	61
Callaway, Henry, The Dalles.....	303	Clemens, Irene.....	289	Culbertson, Loren, Central Point.....	43
Callow, Ted.....	78	Clements, Arthur, Central Point.....	317	Culler, Jane, 23rd N. Portland.....	289
Campbell, Albert, Haight, Portland.....	329	Cleaver, Eleanor, La Grande.....	42	Culp, Edward, La Grande.....	317
Campbell, Beulah, Dayton.....	321	Clifford, Dorothy, Portland.....	289	Cummings, Margaret, Klamath Falls.....	
Campbell, Clayton, Agate, Eugene.....	41, 312	Clift, Fred, Prairie.....	312, 328		100, 153, 197, 216, 296
Campbell, Don, High, Eugene.....	41, 198, 204	Clink, Alice, E. 15th, Eugene.....	42, 182, 320	Currie, George, Portland.....	234, 235, 305
Campbell, Dorothy, Clatskanie.....	70	Clithero, Laura, Eugene.....	42, 131, 321	Curtice, Margaret, Oregon City.....	324
Campbell, Kermit, Kerby, Portland.....	334	Clutter, Florence, 730 Mill, Salem.....	197	Curry, Kenneth, Portland.....	102, 106, 312
Camp, Marion, Portland.....	159, 290	Coad, Francis, E. 14th, Eugene.....	91, 93, 203	Curtice, Marie, Oregon City.....	296
Campbell, Myron.....	78	Cobb, Eleanor, Multnomah.....	42, 323	Curtis, Dorothy, Weiser, Idaho.....	70, 281
Campbell, Ruth, Bly.....	293	Coe, Argyle, 1315 S. High, Salem.....	315	Curtis, Russell, Dee.....	316
Campbell, Wallace, Eugene.....	181	Coffin, Philip, Powers.....	328	Curtis, Iva, Dee.....	43, 197, 293
Campbell, Wilbur, Jefferson, Eugene.....	302	Cogswell, Philip, Halsey.....	318	Cutts, William, Portland.....	178, 204
Caniparoli, Sante.....	78	Cohen, Cecil, 402 Ivy, Portland.....	204, 213		
Caniparoli, Mary.....	293	Coie, Ralph, E. 12th, Eugene.....	148, 149, 153	<b>D</b>	
Cannon, Arthur, Toledo.....	70, 334	Coke, Virginia, Portland.....	290	Dahl, Joyl.....	79
Cannon, Sally.....	287	Colbert, Austin, High, Eugene.....	230, 303, 273	Dale, Lillian, Wallowa.....	278
Caples, Don, 4th Ave., Forest Grove.....	305	Collins, Mary, E. 6th, Albany.....	296	Dale, Verne, Helix.....	43, 306
Card, Elmer, 274 E. 58th, Portland.....	317	Collison, Dorothy, Patterson, Eugene....	149	Dalton, Louise, Merrill.....	321
Card, John, 3829 41st, Portland.....	148, 307	Comte, Dorothy, Siskyou, Portland.....	286	Dalton, Trunton.....	328
Carey, Gordon, Burns.....	312, 328	Conder, John, Heppner.....	148	Daly, Marie, 4th Ave., Seaside.....	291
Carlson, Helen, 4th St., St. Helens.....	153, 321	Condit, Marjorie, 2nd St., LaGrande....	42, 280	Dammasch, Sarah, Portland.....	280
Carlton, Marguerite, E. Springfield.....	61	Congleton, Bernice, Prineville.....	286	Danes, Gibson, Flanders, Portland....	315
Carman, Max, Lombard, Portland.....	148, 149	Conklin, Mildred, Ontario.....	42, 197, 296	Darby, Helen, 405 N. Winter, Salem....	286
Carpenter, Elizabeth, Boise, Idaho.....	70, 165	Conly, Barbara, San Francisco, Cal.....		Darling, Elizabeth, Vancouver, B. C....	290
Carrico, Clara, Oregon City.....	196		163, 179, 285	Darling, Gladys, 2272 McMillan, Eugene..	296
Carroll, Lucille, 1359 Mill, Eugene.....	41, 286	Conn, Theodore, Lakeview.....	91, 198	Dashney, William, 5th Street, Marshfield..	61
Carroll, Philip, Lakeview.....	198	Conoly, Bernice, E. 11th, Eugene.....	181, 280	Davie, Bessie, Portland.....	43, 296
Carson, Lucille, 1359 Mil, Eugene.....	41, 286	Conover, Kenneth, Tillamook.....	302	David, Ralph, Woodburn.....	162, 172, 299
Carrol, Phillip, Lakeview.....	198	Conrad, Ruth, Portland.....	42, 197, 295	Davidson, Dorothy.....	43, 198, 276, 287
Carson, Lucile, 872 Iowa St.....	270	Constance, Lincoln, Eugene.....	42, 302	Davidson, Harold, St. Paul.....	43, 90
Carson, James, Taylor St., Hood River....	306	Conway, Ethel, Ontario.....	42, 197, 280	Davis, Dorothy, Portland.....	174, 285
Carter, Alice, Rt. 2, Junction City.....	296	Conway, John, Box 125, Newberg.....	334	Davis, Harlow, Portland.....	235, 306
Carter, Mary Lee, oPortland.....	287	Cookman, Jane, E. Taylor, Portland.....	289	Davis, Jack, Portland.....	91, 153, 333
Carter, Shirley, Forest Grove.....	300	Cool, Norman, Drain.....	334	Davis, John, Weaverville, Cal.....	318

## INDEX Continued

Davis, Roland, Portland.....		Durland, Jack, 804 N., La Grande.....	301	Finely, William, Jennings Lodge.....	
43, 90, 93, 182, 330		Dutton, James.....	149	44, 149, 307	
Davison, Luther, Oakland.....	43	Duvall, Erma, Lexington.....	270	Finsley, Fred, Eugene.....	89, 91, 93, 300
Day, Gordon, 227 E. 37th, Portland.....	309	Dye, Geraldine, Portland.....	289	Fischer, Laurence, Portland.....	149, 309
Day, Weldon, Liberal, Kansas.....	306	Dyer, Wilda, Junction City.....	291	Fishel, Faye, Junction City.....	291
DeArmond, Jane, Berkeley, Cal.....	287			Fisher, Edward, State St. Salem.....	91, 153
DeBernardi, Lily, Glide.....	197	E.		Fisher, Howard.....	151
Decker, Myron, Portland.....	234, 235, 305	Eads, Dorothy, Medford.....	65, 200, 321	Fisher, Margaret, R. F. D. 5, Albany.....	45, 320
DeCew, Douglas, Eugene.....	106, 200, 328	Earhart, Arlene, Eugene.....	44, 325	Fisk, Harold, Mendford.....	45
Dee Dewey Madras.....	43, 337	East, William, Salem.....	63, 66, 101, 305	Fitch, Henry, R. F. D. 1 Bx. 2, Medford	61
Deiningner, Diana, Portland.....		Eastman, Norman, Silvertown.....	300	Fitch, Janet, 1270 Ferry, Eugene.....	158, 290
43, 127, 150, 158, 197, 204		Eastwood, Wanda, Eugene.....	150, 153	Flanagan, Eleanor, Marshfield.....	44, 104, 290
Delap, Ray, Union.....	318	Eberhard, Dorothy, La Grande.....	196, 294	Flanagan, Floral, 739 High, Eugene.....	45
De La Torre, Ponciano.....	202	Eberhart, Jean, Eugene.....	239, 240, 306	Flegel, Arthur, 501 Jarrett, Portland.....	303
Delfinado, Antonio, Eugene.....	43	Eby, Roland.....	79	Fletcher, Elizabeth, Irving, Portland.....	285
Delmendo, Ambrosio, Bacnotan, P. I.....	202	Eckman, Robert, Portland.....	331	Fletcher, Steve.....	240, 242
Delzel, Jennie, Rt. 4, Salem.....	294	Edge, Jeannette, 1657 E. 13th, Eugene.....	61	Floyd, Chet, 650 E. 11th, Eugene.....	303
Demmer, Juanita, Medford.....	321	Edick, Kenneth, 892 Overlook, Portland.....	312	Fluaitte, Lowella, Eugene.....	200, 320
Depp, Donald, Portland.....	317	Edlefson, John, 843 Alameda, Portland.....	306	Fluke, Marion, 414 5th, Independence.....	270
Detmer, Stephen, Box 231, Prairie City.....	312	Edmunson, Margaret, 84 W. 19th, Eugene		Flynn, Donald, 623 Willamette, Eugene.....	148
Dettman, Elizabeth, Piedmont, Calif.....	287	44, 179, 197, 198, 182, 214, 283		Foley, Mary, 347 Fargo, Portland.....	285
DeVaney, Bertha, 1397 Lincoln, Eugene.....	293	Edwards, John Wesley, Portland.....	71, 306	Foley, William, Portland.....	203, 316
Dew, Evelyn, Medford.....	43, 150	Egeberg, Loren, Medford.....	281	Foltz, Donald, Yakima, Wash.....	148
DeWilde, John, Pendleton.....	159, 306	Eldridge, Horace, 401 Howard, Newberg.....	302	Ford, Kenneth, Salem.....	148, 307
Dezendorf, James, Portland.....	91, 99, 152, 304	Eldridge, Claud, 935 Patterson, Eugene.....	61	Ford, Mabel, Burlingame, Calif.....	278
Dickey, Dorothy Portland.....	289	Elkins, Darold, 1855 Olive, Eugene.....	44, 310	Ford, Roy, Eugene.....	45, 148, 149, 151, 203
Dickey, Ruth, Portland.....	296	Elkins, Willard, 1855 Olive, Eugene.....	44	Forestel, Nancy, 251 N. 24th, Portland.....	285
Dickson, Homer, Ashland.....	247, 273, 306	Elliot, Fred, San Luis Obispo, Calif.....	328	Forrest, Eleanor, Box 635, Rainier.....	283
Dilday, Mary Frances, Long Beach, Cal.		Elliott, Harry.....	302	Forsta, Eric, Astoria.....	229, 315
43, 161, 174, 197, 276, 296		Elliott, Helen, Astoria.....	149, 321	Foss, Dorothy, Moro.....	270
Dillon, Betty, 561 E. 61st., Portland.....	320	Ellis, Jewel, Spokane, Wash.....	287	Foss, Gwendolyn, Moro.....	270
Dinsmore, James, Hillsboro.....	317	Ellis, Violette, E. 17th N. Portland.....	283	Foss, Ray, Cushman.....	302
Director, Sol, 404 College, Portland.....	65, 313	Ellison, Mary, 1035 E. Davis, Portland.....	294	Foss, Theodore, 1164 Ellen, Marshfield.....	299
Dirker, Brady, Portland.....	206	Elmer, Minnie, 1140 Massalo, Portland.....	149	Fossum, Embert, Klamath Falls.....	151, 328
Dirks, Howard, 4305 42nd E., Portland.....	311	Ely, Lenore, 504 M., La Grande.....	158, 159, 283	Foster, Charlie, Portland.....	310
Dixon, Lyle, 170 St. Clair, Portland.....	300	Emmott, Wayne, Hillsboro.....	159, 317	Foster, Day, 520 E. 35th, Portland.....	
Dixon, Homer.....	242	Empry, Donald, Eleventh, Hood River.....	333	35, 45, 104, 165, 173, 199, 302	
Doak, Maurice, Calhoun, The Dalles.....	316	Endicott, Delilah, Eugene.....	287	Foth, Harland, 415 Emerson, Portland.....	165
Dobbin, Sidney, Union.....	43, 106, 318	Endicott, Dorothy Belle, Eugene.....	44, 287	Fowler, William, Linslaw.....	61
Dobbins, Mildred, Portland.....	65, 158, 296	Englebrecht, Jack, 812 E. 14th, Eugene.....	312	Fox, Dorothy, Portland.....	45, 197, 200, 287
Doe, John.....	307	Engstrom, Maude, Salem.....	153	Fraley, Jane, 365 E. 38th, N. Portland.....	287
Dodge, Clyde, Canby.....	334	Enke, Wilma, 1134 Alameda, Portland.....	104	Fraser, Margaret, Eugene.....	45, 197, 326
Doherty, John.....	149, 329	Erdley, John, Eugene.....	163, 231, 311	Fraundorf, Harold, Portland.....	63, 300
Doloff, Charles, Portland.....	301	Erickson, George, Clatskanie.....	330	Frazier, Laurence, Portland.....	204
Dolph, Vincent, Portland.....	239, 240, 303	Erickson, John, Eugene.....	44, 300	Frazier, Ruth, Portland.....	324
Donaldson, Laurence, Portland.....	299	Erickson, Margaret, Mayger.....	200, 325	Freck, Joseph, 185 6th St., Portland.....	
Donaldson, Leonard, Portland.....	299	Erickson, Mildred, Portland.....	204, 320	100, 101, 106, 151, 200, 316	
Donaldson, William, Marshfield.....	317	Erkenbrecher, Joseph, Eugene.....	44, 309	Fredericksen, Palmer, Mapleton.....	329
Donohue, John, Eugene.....	233, 273	Erwin, Ralph, 125 E. 11th, Eugene.....	299	French, Gilbert, Prairie City.....	273, 328
Douglas, Jesse, Portland.....	306	Esch, Dorothy, 811 E. 5th, Tillamook.....	286	French, Mildred, Sutherlin.....	320
Douglas, Marjorie, Woodward, Portland.....	289	Eshelman, Wright, Long Beach, Calif.....		Frentzel, Kathryn, Portland.....	287
Downer, Thelma, San Francisco, Calif.....	281	44, 199, 316		Frese, Paul.....	153
Doyle, William, Portland.....	43, 316	Espiritu, Vincente, Eugene.....	202	Friedrich, Anna Marie, Astoria.....	322
Dragoo, Beulah, 1070 W. 10th, Eugene.....	320	Eva, Don, Portland.....	151, 153, 312	Frigaard, Oley, Colton.....	45, 153, 316
Drake, Frances, Portland.....	278	Evans, Hugh.....	243	Frost, Marion, Franklyn, Portland.....	309
Drescher, Margaret, Portland.....	278	Evans, Walter, Portland.....	70, 159, 204	Fry, Kathryn, Eugene.....	61, 104, 196
Drury, George, Eugene.....	61, 151, 312	Everett, Ernest, Lakeview.....	310	Frye, Margaret, Powers.....	270
Dunlop, Catherine, 362 E. 12th, Eugene.....	284	Everts, Robert, Eugene.....	273	Fryer, Arthur, Yamhill.....	45, 336
Dudley, Jessie, Athena.....	270	Ewing, Paul, John Day.....	299	Fryer, Leland, Eugene.....	181
Duer, Harriet, Sutherlin.....	43, 276, 284			Fuller, Harold, Portland.....	305
Duer, Catherine, Sutherlin.....	276, 284	F.		Fuller, Robert, Hood River.....	333
Duke, Bess, 1471 Villard, Eugene.....	61, 174	Fahe, Claire, 1048 Mill, Eugene.....	294		
Duke, George, Fossil.....	329	Fairchild, Elizabeth, Portland.....		G.	
Dunbar, Edna, Klamath Falls.....		44, 102, 217, 276, 291		Gale, Thornton, Bandon.....	158, 163, 299
44, 106, 197, 270		Falleur, Firmin, Box 136, Warrenton.....	61	Galey, John 187 Sherman, Ashland.....	91
Dunbar, Jack, 1049 Ferry, Eugene.....	158, 299	Faley, William.....	200	Galey, Mary, 187 Sherman, Ashland.....	270
Duncan, Dorothy, 738 Vista, Portland.....	290	Faris, Irvin, 837 Polk, Eugene.....	61	Gallagher, Cecila, Portland.....	45, 90, 321
Dundore, Dorothy, Portland.....		Feldman, Kathryn, Ione.....	196, 276, 291	Galloway, Ruth, Weiser, Idaho.....	321
44, 159, 217, 321		Felter, Fred, Portland.....	309	Gamer, Robert, 965 Hood, Salem.....	330
Dundore, Ruth, 894 E. Taylor, Portland		Fenlason, LaWanda, Portland.....	44, 281	Gantenbein, John, Portland.....	148, 310
44, 159, 217, 321		Fennel, Grace, 1398 Willamette, Eugene.....	295	Ganuelas, Geminiano, Eugene.....	202
Dunham, Helen, Box 814, North Bend.....	291	Fenton, Mary, 412 E. 24th, Portland.....	290	Garbe, Ione, Portland.....	45, 291
Dunham, O. Burton.....	44, 300	Fenstermacher, Helen, Portland.....	289	Garcia, Antonio.....	335
Dunham, Tom, Portland.....	306	Fenwick, Edith, Milwaukie.....	61	Gracelon, Hane, Klamath Falls.....	321
Duniway, Willis, Portland.....	158, 309	Feves, Isaac, Portland.....	61, 313	Gard, Amy, Ambassador Apts, Portland.....	285
Dunlap, Catherine.....	200	Feves, Louis, Portland.....	201, 313	Gardiner, Billie, 103 3rd, Auburn.....	283
Dunlay, Leslie.....	159, 332	Filker, Alexander, Portland.....	204, 332	Gardiner, Glenn, Helix.....	45, 144, 318
Dunning, Henrietta, Lakeview.....	44, 198, 320	Finley, John, Portland.....	148, 207	Gardner, Geraldine, 557 E. 13th, Eugene	
Dunn, Edward N.....	79	Finley, Phoebe, Jennings Lodge.....	44	45, 150, 293	
Durgan, Walter, 1750 Olive, Eugene.....	91, 182			Gardner, Gordon, Parkdale.....	200, 333

## INDEX Continued

Garoutte, Velma, Bandon.....	324	Grigon, Fred, Jortland.....	301	Harrab, Beryl, Pendleton.....	47, 169, 280
Garrett, Clifford.....	234, 243	Grigsby, Fenton, 749 Vista, Portland.....	307	Harriman, Rita, 606 E. 13th, Eugene.....	61
Garrett, Anna, Katherine, Eugene.....	286	Grim, Meta, Halfway.....	324	Harrington, Eula, Box 103, Bend.....	61
Garrett, Orville, Grants Pass.....	305	Grimes, Lyle, 1485 Emerald, Eugene.....	46	Harrington, Leah, Box 103, Bend.....	61
Gauntlett, Mary, Aberdeen, Wash.....	506	Grissom, Helenmarr, North Powder.....	320	Harrison, Merle.....	316
Gauntlett, Mary, Aberdeen, Washington		Grone, Virginia, Portland.....	281	Harrison, Bradshaw.....	
204, 276, 287		Gross, Carl, 640 N. 16th, Saelm.....	330	61, 169, 199, 263, 264, 273	
Gear, Horace.....	329	Gross, George, Athena.....	312	Harrow, Frank, Lakeview.....	198, 310
George, Otto.....	79	Gross, Roma, Eugene.....	149, 150, 283	Hart, Jack, Portland.....	201, 204, 328
George, Ruby, Eugene.....	153, 294	Gruenic, Charles.....	305	Hartman, Florence, Baker.....	47
Gerke, Fred.....	201	Guild, Donald, Portland.....	304	Hartmus, Paul, Portland.....	306
Gerlinger, Augusta, Dallas.....	45, 280	Guild, Robert, La Grande.....	169, 304	Hartson, Avis, Coquille.....	47, 276, 285
Gerlinger, Carl, 100 Clay, Dallas.....	303	Gunther, Janette, Portland.....	46, 286	Hartson, Mary.....	276
Gerot, Joe, 2114 University, Eugene.....	153	Gunther, John.....	148	Hartzog, Phyllis, Lakeview.....	
Gesler, Elizabeth, Centralia, Wash.....	283	Gurney, Louise, Baker.....	165, 218	47, 198, 276, 296	
Geger, Alfred B.....	79	Guy, Cleo, 115 Court, Dallas.....	46, 280	Harvey, Alice, Klamath Falls.....	324
Gibson, Ruby, Lakeview.....	198			Haslinger, Joe, Hood River.....	148, 302
Gidley, Donald.....	79	H.		Haskem, Omar.....	200
Gierhart, Margaret, Eugene.....	278	Haas, Marjorie, Eugene.....	294	Hathaway, Ann, 300 E. 46th, Portland.....	290
Giesy, Lotus, Aurora.....	324	Haberlach, Carolyn, Tillamook.....	69	Hatton, Harold, Pendleton.....	230, 273, 306
Gilbaugh, James, Portland.....	202, 300	Heberlach, Frances, Clackamas.....	280	Hauger, Fred, Bend.....	47, 334
Gilbert, Henry, Tacoma, Wash.....	318	Haberlach, Gladys, Clackamas.....	214, 276, 280	Hauke, Elmer, Astoria.....	148
Gilbert, Milton, Portland.....	70, 313	Hadfield, Nellie Mae, Portland.....	296	Hawkins, Marvin Jane, Eugene.....	286
Gildes, Georgina, 299 Fargo, Portland.....	284	Hadfield, Ralph.....	169, 333	Hay, Margherita, Portland.....	290
Giles, Wallace, Portland.....	45, 312	Hagen, Betty, Bridal Veil.....		Hayden, Esther, Toledo.....	280
Gilkeson, Nadine, Grangeville, Ida.....	196, 296	46, 165, 166, 174, 293		Hayden, Gwendolen, Eugene.....	47
Gill, Donna, 454 Ash, Lebanon.....	69, 169, 290	Haggerty, Gracia, Union.....	214, 270	Hayden, Weston, Toledo.....	332
Gill, Mark, 848 Overton Portland.....	305	Hahner, Elizabeth, Lakeview.....	198, 324	Hayes, Webb, Yakima.....	188, 307
Gilstrap Elizabeth, Eugene.....	289	Halderman, John, Astoria.....	91, 93, 315	Havemann, Elma, 365 Hayes, Woodburn.....	324
Gines, George, Eugene.....	202	Halderman, Marjorie, Astoria.....	289	Hayes, Marian.....	79
Ginther, John, Lebanon.....	337	Haley, William, Box 367, Seaside.....	328	Hedges, Barbara, Oregon City.....	47, 196, 278
Givens, Richard, Portland.....	70, 106, 310	Hall, Charles Chandler, Albany.....	328	Hedges, Janice, Oregon City.....	206
Glenn, George, Oakland, Calif.....	312	Hall, Claude, La Grande.....	46, 91, 301	Hedlund, William, Portland.....	206
Glover, Maxine, 1794 Court, Salem.....	289	Hall, E. L. Portland.....	46	Heitkemper, Frances.....	268, 303
Goddard, Elsie, Portland.....	45, 287	Hall, Elizabeth, Clatskanie.....	200, 321	Heitkemper, Robert, Portland.....	61, 307
Goff, Marjorie, Medford.....	45, 216, 217, 323	Hall, Frank, 11th West Eugene.....	46	Helfrich, Dessel, Vida.....	291
Goldberg, Gretchen, Portland.....	322	Hall Jean, 3233 Lafayette, Ohama.....	286	Helfrich, Prince, Vida.....	316
Gollehur, Rhoda, Portland.....	281	Hall, Keith, 545 Park, Marshfield.....		Hellberg, Fred, Astoria.....	318
Goodale, June, Newberg.....	46, 200	46, 100, 101, 106, 303		Heltzel, James, 475 Summer, Salem.....	309
Goodfellow, Dorothea, Salem.....	296	Hall, Mack, Eugene.....	46, 158, 163, 172	Helzer, Minnie, 500 Beech, Portland.....	204
Goodnough, Edgar, Wallowa.....	318	Hall, Marion, Helix.....	273, 315	Henderson, James, Portland.....	301
Goodnough, Isabel, Wallowa.....	46	Hall, Dolores, 966 E. Irving, Portland.....	285	Henderson, Elaine, Portland.....	
Goodpasture, Gordon.....	169	Hall, Robert, 1347 Onyx, Eugene.....	46	179, 158, 174, 181, 278	
Goodrich, Robert, Longview.....	315	Hall, Robert T., Monmouth.....	166, 317, 333	Henderson, Thomas, Tacoma, Wash.....	315
Goodsell, Geraldine, Portland.....	294	Hall, Vinton, Lakeview.....		Hendricks, Boone, Willamette, Eugene.....	48
Gore, Beulah, Medford.....	293	100, 151, 160, 166, 172, 198, 310		Henny, George.....	79
Gordon, Don, Portland.....	305	Hallin, Dorothy, Eugene.....	197, 218	Henry, Elinor, 1387 Onyx, Eugene.....	326
Gorrell, Ruth Ardis, Eugene.....	270	Hamaker, Kenton, Klamath Falls.....		Heral, Minnie, Spokane, Wash.....	153
Gorst, Myrtis, Portland.....	46, 196, 197, 325	47, 99, 106, 101, 144, 149, 152, 310		Herbert, Joyce.....	289
Gosselin, Iral, 1531 Pearl, Eugene.....	148	Hamilton, Bernice, Portland.....	69	Herman, Mardell, Harrisburg.....	293
Gould, Cotter, Eugene.....	46, 307	Hamilton, Clarke, Coquille.....	322	Herrndon, Roy, Freewater.....	89, 91, 93, 333
Gould, Robert, 560 E. 15th, Eugene.....	151	Hamilton, Evelyn.....	106	Hewitt, Theodore, Portland.....	173, 307
Grady, Jean, 319 E. 38th, Portland.....	304	Hamilton, Hope, Central Point.....	323	Heyden, Henry, R. F. D. 1, Echo.....	273, 306
Graper, William, Portland.....	305	Hamilton, John.....	200	Heyman, Inez, 1432 13th, Eugene.....	61
Graham, Edwin, Forrest Grove.....	148, 310	Hamilton, Peter, Seattle.....	309	Hibbert, Elizabeth, Dayton.....	296
Graham, Elizabeth, Klamath Falls.....	284	Hammer, Gudrun.....	296	Hibbs, Rexford, 362 E. 19th, Eugene.....	301
Graham, Helena, Eugene.....	326	Hammond, Philipp, Gladstone.....	148, 169, 307	Hicks, Edward, 1161 Burnside, Portland.....	310
Grant, Paul, Garden Home.....	318	Hammond, William, Oregon City.....		Hicks, Lavine, Portland.....	166, 174, 179, 283
Graves, Alberta.....	321	47, 164, 166, 173, 307		Hieber, Helen, Vernonia.....	322
Gray, Gordon, 953 E. 11th, Eugene.....	91	Handley, Howard, Ashland.....	47, 306	High, Lewis, 175 Williams St., Lebanon.....	148
Gray, Mary, 1820 Olive, Eugene.....	290	Handley, Tom, Portland.....	69, 303	Hildreth, Harold, Jacksonville.....	
Graziano, Saverina, Portland.....	321	Hankev, Albertina, Portland.....	47	48, 199, 200, 247, 273, 331	
Grebel, Edwina, 134 E. 53rd, Portland		Hannah, Juanita, Bartle Court, Eugene.....	296	Hilgers, Albert.....	316
35, 46, 100, 101, 289		Hanley, William, 983 Alder, Eugene.....	47, 101	Hill, Lucile, 816 Albina, Portland.....	320
Green, Howard, Portland.....	46, 91	Hansen, Thomas, 241 E. 13th, Eugene.....	47	Hill, Olive, Klamath Falls.....	323
Green, Sterling, 1350 Haight, Portland.....	318	Hanson, Lois Joy, Ashland.....	270	Hill, Ralph, Klamath Falls.....	200, 247, 273
Greenbaum, Irene, State, Salem.....	46, 284	Hanson, Harry, Portland.....	201, 302	Hillgen, Marcella, Dufur.....	61
Greene, Edris, Portland.....	149, 296	Harbaugh, Dorothy, Portland.....	289	Hines, Nihla, 900 E. 19th, Eugene.....	61
Greene, Edith.....	280	Harbaugh, Margaret.....	47, 289	Hitchman, Adele, Portland.....	322
Greenman, Everett, Vernonia.....	315	Harbison, Robert, Eugene.....	47, 317	Hoag, Charles.....	305
Greg, John, Portland.....	165, 173, 318	Harcombe, Betty, Eugene.....	163, 270	Hochfeld, Herbert, Portland.....	48, 313
Gregor, Clifford, Creswell.....	161, 337	Hardesty, Howard, Freewater.....	333	Hockett, Wafye, Enterprise.....	48, 276, 283
Gregory, Carl, Wallowa.....	46, 172	Hardman, Ray, Eugene.....	148, 149	Hofmann, Harriette, Portland.....	70, 289
Gregory, Gladys, Crescent Lake.....	283	Hardy, Dorris, Eugene.....	290	Hoffman, Sidney, Eugene.....	184, 200
Greve, Karl.....	70, 305	Hardy, Robert, Grangeville, Idaho.....	169, 330	Hogan, Michael, Portland.....	161, 299
Greve, Lenore, 234 E. 49th, Portland.....	326	Hare, John, 4th & Main, Hillsboro.....	303	Hohman, Naomi, Portland.....	48, 196, 200, 276
Gribler, William, Astoria.....	328	Hargreaves, William, Portland.....	47	Holbrook, Harriet, Portland.....	293
Griffin, Myron, Portland.....	105, 106, 162, 318	Harper, Elizabeth, Portland.....	278	Holland, Harriette, Oregon City.....	48, 287
Griffin, Ruth, 30th Portland.....	153, 321	Harner, Ermin, Lakeview.....	198, 300	Holland, Osborne, College Crest, Eugene.....	318
Griggs, Allan, 450 E. 14th, Eugene.....	302	Harper, Richard, Portland.....	48, 309	Hollenbeck, Edith, Newberg.....	291

## INDEX Continued

Hollenbeck, Fred, Newberg.....200, 331  
 Hollingsworth, Caryl, Eugene.....326  
 Hollis, Evelyn, Eugene.....48, 153, 281  
 Hollister, Frederick, McMinnville..... 48  
 Hollister, Fred Bergman, North Bend.....300  
 Hollister, Alladine, Portland.....330  
 Holloway, Florence, Eugene.....179  
 Holloway, Sally, Jennings Lodge.....289  
 Holmback, Alice Medford.....322  
 Holmes Robert, Portland.....305  
 Holmes, Ruth, Portland.....48, 197, 281  
 Holt, Helen, Portland.....48, 323  
 Holt, Stella, Eugene..... 61  
 Hoogs, Robert, Merlin.....333  
 Hoover, Ruth, Roseburg.....322  
 Hopkins, Hester Ja Grande.....70, 294  
 Hopkins, Marshall, Eugene.....61, 127, 300  
 Horn, Richard, Falls City.....  
     48, 98, 99, 169, 173, 316  
 Horner, Clifford, Eugene.....240, 307  
 Horner, Helen, Portland.....324  
 Horner, Jennie, Portland.....323  
 Horner, William, Seattle Wash.....318  
 Horstman, Betty, Portland.....287  
 Hortaleza, Graciana, Dagupan Gueleg  
     Pangasinan, P. I.....335  
 Houghton, Eleanor, Portland.....281  
 Houser, Bertha, Box 854, Roseburg.....322  
 Hoven, Rowena, 1550 Pearl, Eugene..... 48  
 Houston, George, Newberg.....331  
 Howard, Josephine, Portland.....  
     48, 149, 150, 202, 285  
 Howell, Quincy, Troutdale.....334  
 Howell, Patricia, Wilder Apts., Eugene..... 61  
 Howland, Hope, Portland.....286  
 Hubbard, Marion, Portland.....198, 290  
 Hubbs, Ronald, 114 Coolidge, Silvertown  
     91, 93, 105, 160, 300  
 Hudson, Harlow, M. R. 3, Eugene.....316  
 Heustis, R. R.....201  
 Hughes, Amy, Vernonia.....153, 196, 321  
 Hughes, Bernard, 607 W. 11th, Medford.....269  
 Hughes, Daphne, Roseburg.....196, 197, 214  
 Hughes, Glen, Hood River.....48, 90, 93  
 Hughes, Elizabeth, Springfield.....48, 214  
 Hughes, Harriet, Long Beach, Cal.....322  
 Hughes, Howard, Springfield.....61  
 Hughes, Jack, Medford.....305  
 Hughes, LeRoy, Eugene.....241  
 Hughson, Harriet, Portland.....276  
 Hull, Hazel, 2378 Brainard, Portland..... 48  
 Huls, Clarence, 1235 Mill, Eugene.....337  
 Hunt, Marguerite, Portland.....286  
 Hunt, Mary Agnes, Klamath Falls.....169, 296  
 Hunt, Paul, Portland.....48, 100, 106, 199, 306  
 Hunter, Virginia, Wallowa.....278  
 Hurlburt, Carol, Hood River.....  
     69, 158, 163, 290  
 Hurley, Margaret, 998 Ferry Lane.....48, 217  
 Hurr, Beatrice, Oregon City.....270, 276  
 Husby, Lucille, 1342 High, Eugene.....320  
 Huston, Paul Revere, Prineville.....333  
 Hynd, William, Portland.....49, 312

I.

Ice, William, 1104 Center, Oregon City.....201  
 Indge, Dorothy.....202  
 Illidge, Dorothy, Glendale.....281  
 Ireland, Arthur, 265 6th, Portland.....306  
 Ireland, Cecil, Wendling.....61, 199  
 Ireland, Margaret, Corvallis.....49, 321  
 Irving, Winona.....49, 196, 321  
 Irwin, Rodney, Pendleton.....148  
 Isham, Adrienne, Long Beach.....285  
 Ison, Frank, 1790 Wash, Baker.....49, 273  
 Itzikowitz, Sam, Portland.....49, 313  
 Iverson, Clifton, Passo Robles, Cal.....  
     148, 153, 334  
 Irwin, Rodney.....330

### J.

Jack, Frances, 213 Jackson, Pendleton.....285  
 Jackson, George, Portland.....91  
 Jackson, Lawrence, Eugene.....164, 312  
 Jackson, Richard, Portland.....169, 317  
 Jacobs, Norma, 1358 High, Eugene.....197, 150  
 Jacobsen, Josephine, Eugene.....283  
 Jacobsen, Ruthelle, Portland.....295  
 Jacobson, Wilma, 721 W. 10th, Eugene..... 49  
 Jaeger, Ioleta, Portland.....  
     49, 127, 128, 276, 290  
 James, Clarence, Tillamook.....300  
 Jameson, Jean, Milwaukie.....278  
 Janes, Betty, Capitol Hill, Medford.....278  
 Jansa, Joe, Eugene.....306  
 Jantzen, Oneita.....287  
 James, Charles, William, Seaside.....302  
 Jaynes, Ruth, Eugene.....61, 196  
 Jee, Leonard, 968 Alder, Eugene.....49, 336  
 Jette, Kenneth, Portland.....70, 169, 311  
 Jeffers, Eldred, Harrison, Astoria.....318  
 Jennings, Richard, Portland.....330  
 Jensen, Beulah, 1634 E. 15th, Eugene.....200  
 Jensen, Elvira, 73 E. Broadway, Eugene.....284  
 Jensen, Edwin, La Grande.....61, 247, 273  
 Jensen, Theodore, Portland.....303  
 Jensen, Willard, Eric, Freewater.....315  
 Jewett, Wilson, Eugene.....106, 303  
 Johnson, Arthur, Portland.....70, 149, 301  
 Johnson, Blaine, Rainier.....311  
 Johnson, Estelle, Portland.....149, 150, 283  
 Johnson, Forfyce.....80  
 Johnson, Harold, Milton.....63, 200, 309  
 Johnson, Howard, Portland.....328  
 Johnson, Huston, Rt. 4, Beaverton.....61  
 Johnson, Fred, 671 E. 16th, Eugene.....61  
 Johnson, Ruth, 1261 Jackson, Eugene.....320  
 Johnson, Sture, 793 E. 11th, Eugene.....306  
 Johnson, Theodore, Lester, Portland.....91, 93  
 Johnson, Thomas, Hood River.....153, 306  
 Johnston, Edward, Eugene.....61  
 Johnston, Geraldine, Grants Pass.....280  
 Johnston, Josephine Emerald, Eugene.....61  
 Johnston, Ridgeway, Portland.....303  
 Jones, Charles, Portland.....178, 310  
 Jones, Dorothy, Portland.....153  
 Jones, Elizabeth, Portland.....70, 285  
 Jones, Florence, Portland.....69, 214  
 Jones, Helen Adele, Klamath Falls.....324  
 Jones, Herbert, Salem.....332  
 Jones, Marion.....206, 285  
 Jones, Treve, Portland.....106, 303  
 Jordon, Frances, Portland.....179, 283  
 Jost, Raymond, Eugene.....49, 305  
 Joy, Clay, Portland.....206, 285  
 Judd, Eldress, 412 S. Jackson, Roseburg  
     49, 197, 217, 214, 276  
 Julkins, Eva, Portland.....49, 91, 321

K.

Kaiser, Winifred, Maunin.....49, 199, 321  
 Kammerer, Alan, Portland.....153  
 Kane, Harriet, Portland.....285  
 Karpenstein, Katherine, Eugene.....49, 278  
 Kaser, Elizabeth, Portland.....285  
 Kaser, Esther.....285  
 Kaufman, Helen, Portland.....294  
 Kaufman, Victor, Eugene.....162, 317  
 Keane, Gordon, Pendleton.....91  
 Keasey, Richard, Portland.....329  
 Keenan, William, 429 E. 57th, Portland.....242  
 Keene, Elizabeth, Silvertown.....287  
 Keene, Frances, 216 W. Main, Silvertown.....287  
 Keeney, Jane, 443 Farragut, Portland.....285  
 Keeney, Robert.....49, 305  
 Keep, Marion, Seal Rocks.....158, 278  
 Keepers, Alvin, Rt. 1, Eugene.....61, 201  
 Keepers, Edna, Rt. 1, Eugene.....61

Kelley, Harold, Portland.....  
     49, 70, 99, 106, 247, 303  
 Kelly, Charles, Mills City.....201  
 Kelly, Marjorie, Medford.....49, 61, 217, 323  
 Kelly, Theresa, Portland.....150, 286  
 Kem, Thelma, Main, Cottage Grove.....294  
 Kemper, Howard, Portland.....305  
 Kennedy, Mary Elizabeth, Eugene.....61  
 Kent, Mary Louise, 751 W. 7th, Eugene.....284  
 Kearns, Edna, Kena Rt. Klamath Falls.....320  
 Kerr, Frederick, 1608 Alder, Eugene.....318  
 Kerry, Almona, Taft.....295  
 Kessi, Mary, Harlan.....133  
 Keasler, Max, 472 Broadway, Portland.....329  
 Kester, Harold, Pilot Rock 49, 165, 166, 173  
 Kees Viola, Fossil.....283  
 Keyser, Joe, 1559 E. 30th S. Portland.....332  
 Kibbee, Harriet, Portland.....  
     62, 63, 104, 197, 285  
 Kiblan, Amelia, St. Helens.....49, 293  
 Kidwell, Frances, Pauline, Eugene.....  
     50, 217, 325  
 Kier John.....274  
 Kilborn, Juanita, Eugene.....296  
 Killion, David, Portland.....329  
 Killoran, Rollin, ortland.....306  
 Kimball, Rufus, Palo Alto, Calif.....163, 317  
 Kimberling, Delbert, Prarie.....70, 328  
 Kimberley, Gurney A.....80  
 Kimberling, Glenn, Prairie City.....328  
 Kincaid, Erven Lewsi, Portland.....91, 302  
 Kincaid, Harrison, Portland.....312  
 King, Edward, Portland.....306  
 King, Howard, Westfir.....328  
 King, John Herbert, Willamette.....312, 333  
 King, Lester Frank, endlePton.....306  
 Kingsbury, Alta, Independence.....50, 296  
 Kinley, William, Long Beach, Calif.....300  
 Kinney, Edward, Portland.....70  
 Kinney, Maurice, Forest Grove.....305  
 Kinzel, Gerald, Portland.....306  
 Kirby, Edwin, 702 "O", La Grande.....70, 301  
 Kirk, Dorothy, Oregon City.....158, 174  
 Kirkpatrick Clara, Pendleton.....50  
 Kistner, Anne, Portland.....206, 290  
 Kistner, Frank, Portland.....206, 309  
 Kitchen, Etta Belle, La Grande.....278  
 Kittoe, Birby, Portland.....91, 303  
 Kitzmiller, John, Eugene.....226, 273, 311  
 Kjosness, Evelyn, Eugene.....50, 197, 325  
 Kjosness, Kathryn, Eugene.....144, 197  
 Klemm, Jennie, Eugene.....61, 320  
 Klemm, Jennie, Eugene.....61, 320  
 Klemm, Karl, 57 8th Ave. W., Eugene... 61  
 Klemm Mary, 57 W. 8th, Eugene.....  
     50, 158, 162, 174, 179, 182, 214, 320  
 Knepp, Kittie, E. Everett, Portland.....296  
 Knight, Elmer, Myrtle Point.....300  
 Knight, William, Roseburg.....91, 93, 181, 310  
 Knowlton, Chester, Tillamook.....69, 300  
 Knox, Robert, 1571 Hilyard, Eugene.....269  
 Knox, William, Eugene.....104, 106, 307  
 Knutsen, Lloyd, Tacoma, Wash.....315  
 Koberstein, Johanna, Portland.....50, 197, 320  
 Koegel, Jack, Portland.....305  
 Koessel, Herbert, Portland.....311  
 Koke, Helen, 431 E. 11th, Eugene.....149, 291  
 Kotchick, George, Portland.....149, 151, 306  
 Kraal, Alice, Crow Stage, Eugene.....50  
 Kraus, Lucile, Vancouver, Wash.....289  
 Kreuder, Louise, Portland.....61  
 Krier, Roscoe, Sampson, The Dalles.....91  
 Kruse, Myron, Carl, Eugene.....204  
 Kullander, Mabel, Independence.....  
     50, 149, 150, 296  
 Kurtz, Mahalah, Portland.....  
     50, 104, 217, 216, 281  
 Kuykendall, Delmar Vernon, Jr., 646  
     California Ave., Klamath Falls.....310

## INDEX Continued

Kuykendall, William, Klamath Falls.....  
91, 93, 310

### L

La Clair, Eugene Virgil, Eugene..... 61, 328  
Lafferty, Paul R., Eugene.....312  
Laird, Charlie Bruce, Portland.....106  
Laird, Eugene E., 1658 E. 13th, Eugene  
50, 99, 104, 176, 182, 184, 301  
Lamont Roderick, Portland.....149, 318  
LaMoree, Henry Etta, Portland.....276, 293  
Lampman, Hope, Portland.....322  
Lampshire, Stephanie, Burns.....270  
Landreth, Geneva A., Baker.....286  
Landreth, James Riley, Baker.....50, 307  
Landstrom, Karl S., Lebanon.....  
50, 200, 203, 310  
Landye, James T., Portland.....328  
Landenberg, Kathryn F., North Bend.....  
63, 101, 278  
Lane, Lionel.....306  
Langtry, Virgil H., Tillamook.....70, 302  
Larimer, Dorine, Springfield.....293  
Larkin, Charles B. School, Newberg.....70, 310  
Larsen, Robert C., Astoria.....315  
Larson, Lucile A., Portland.....  
50, 106, 276, 295  
Laub, Paul H., Portland.....50, 91, 301  
Laudien, Paul G. Pt. 12, Portland.....331  
Laughlin, Lyle, Prineville.....50, 299  
Laughridge, Katherine, Salem.....165, 289  
Laurgaard, Helen, Portland.....150, 287  
Lauterstein, Celen, Portland.....324  
Lawrence, Amos M., Portland.....307  
Lawrence, Dennison H., Portland.....50, 307  
Lawrence, Ruth, Portland.....289  
Lawrie, Margaret Anne, Portland.....287  
Lawson, Berton K. Seward, Portland.....315  
Leadbetter, Anne M., Portland.....153  
Leavens, Dolores, Portland.....50, 323  
Lehman, Thelma E., Portland.....197  
Leisz, Helen, 4536 50th S. E., Portland.....322  
Leiter, Barbara R., Portland.....289  
Lemon, Robert.....50, 200, 333  
Lemard, Jean Marie, Milwaukie.....322  
Leonard, Harold Francis, Portland.....50, 91  
Leonard, Jean Harriet, Portland.....289  
Lesley, Wanda, Eugene.....51, 284  
Leslie, Earl.....151  
Levaney, William L., Eugene.....148  
Levoff, Henry, 587 2nd, Portland.....243, 313  
Lewis, Eleanor S., 2nd, Marshfield.....290  
Lewis, Howard B. Eugene.....300  
Lewis, Ronello Berry, Salem.....200, 273, 311  
Lewis, V. Richard, Baker.....100, 302  
Lieuallen, Barbara, Bend.....283  
Lieuallen, Dena L., Adams.....150, 153, 295  
Lillie, Jerome C., Portland 62, 230, 273, 307  
Lindeman, Dorothy Helen, Rainier.....150  
Lindstrom, J. Orville, Eugene.....200, 299  
Lindholm, Elmo Foshay, Silverton.....300  
Lindeman, Bernard, Rainier.....311  
Lindley, Myrl R., Portland.....161, 316  
Linklater, Eethel, 2nd, Hillsboro.....300  
Lively, Alice May, Portland.....70, 295  
Livesly, Philip A. Portland.....51, 200, 316  
Llewellyn, Dorothy Jane, Portland.....286  
Lockwood, Sherman D., Portland.....  
263, 264, 273  
Lofton, Melvyn F., Portland.....312  
Logan, Dana A., 827 E. 11th, Eugene.....291  
Logan, Irma Lorraine, Portland.....69, 150, 286  
Logsdon, Willamette, Riddle.....326  
Lombard, Frank Lewis, Springfield.....61  
Londahl, John E., 281 Idaho, Bend.....226, 273  
Lonergan, Eleanor.....280  
Long, Frank W., Roseburg.....309  
Long, James, 1243 Hilyard, Eugene.....303  
Long, John V., Roseburg.....169, 309  
Long, Marguerite.....174, 286  
Long, Marianne R., Eugene.....51

Longaker, Dan.....204, 304  
Loomis, Robert C., Portland.....328  
Looney, Marguerite, Jr., Jefferson.....50, 280  
Love, James E., 1272 Willamette.....153  
Lowry, Howard T., Portland.....247  
Lucas, Patrick H. Agnes.....231, 273  
Luis, Juan C., 2271 Birch Lane, Eugene.. 51  
Lumpee, Henry L., Vale, Oregon.....318  
Lund, Thelma E., 1365 Onyx, Eugene.....149  
Luse, Margaret, N. 4th, Marshfield.....290  
Lutchen, Bud.....169  
Luten, Sara, 117 E. 58th, Portland.....51  
Lyle, Alexis, Klamath Falls.....276, 289, 311  
Lyon, Georgene, Red Bluff, California.....286  
Lyon, Homer G. Marshfield.....300  
Lyon, Jane, 1140 Alameda, Portland.....287  
Lyon, Norma Madge, Marshfield.....150, 320  
Lytsell, Dulcie Mae, Warrenton.....169, 270

### Mc

McBurney, Charles H., Wendling.....61  
McCarthy, Melvin, Eugene.....299  
McCarty, Arlen Everett, Hood River.....  
51, 191, 300  
McClintock, Donald W., Pendleton.....330  
McCook, Nelson J., Long Beach, Cal.....303  
McCool, Wendell, Portland.....206, 309  
McCord, Elizabeth, Woodburn.....287  
McCormick, Donald B., Portland.....51, 316  
McCormick, Donald J., Salinas.....169  
McCormick, George D., Portland.....315  
McCraskey, Miriam, Portland.....281  
McCue, James H., 5th, Bandon.....70, 310  
McCulloch, John R., Portland.....300  
McDaniel, Myrtle Jane, Portland.....294  
McDermott, Mildred F., Eugene.....51  
McDonald, Barclay S., Eugene.....51, 317  
McDonald, Dan C., Hoyt, Portland.....51, 206  
McDonald, Lester, 1901 Fairmount,  
Eugene.....99, 156, 169, 172, 299  
McDonough, Raphael.....80  
McElroy, A. Burton, Portland.....51  
McEntee, Catherine, Portland.....294  
McFarland, George, Portland.....317  
McGee, Mildred, Longvlen, Wash.....  
204, 214, 276, 283  
McGowan, Catherine, McGowan, Wn.....206  
McGrath, Geraldine, The Dalles.....294  
McGrane, Patricia E., Lewiston, Idaho 206  
McGuire, Earl.....300  
McHaley, Robert R., Prairie City.....  
142, 312, 328  
McInturff, David N.....80  
McIntyre, Eileen, Portland.....286  
McIntyre, Marian F., Portland.....70, 287  
McKay, Duncan L., Bend.....51, 91, 306  
McKay, Gordon W., Bend.....306  
McKean, Kenneth.....312  
McKennon, William Claire.....247, 318  
McKenzie, Constance, Wallowa.....69, 150, 280  
McKenzie, Thomas.....80  
McKeown, Grace E., Marshfield.....51, 294  
McKeown, Joe, Marshfield.....91, 93  
McKim, Palmer, Baker.....300  
McKinney, Max Russell, Grants Pass.....301  
McKittrick, Alma.....295  
McLean, Maxine, Salem.....61, 197  
McLean, Roderick, Aloha.....305  
McLeod, Harriet A., 39th N., Portland.....61  
McMillan, Charles Courtney, Fon du Lac,  
Wisconsin.....304  
McMorran, Doris Mae, Cook, Victoria.....294  
McMullin, Pearl E. Springfield.....61, 197  
McMullen, John C., Olive, Eugene.....61, 151  
McMurray, Nadine, Springfield.....70, 281  
McNabb, William M.....51, 151, 153, 318  
McNair, Lenore, Athena.....270  
McNerney, Florence, Portland.....  
51, 99, 152, 176, 196, 182, 202, 278  
McRobbie, Betty, East 21st, N. Portland.....289

### M

Macdonald, Fred C., N. Portland.....333  
Macduff, Betty Anne, 1135 Mill, Eugene.....163  
Mack, Gladys, Corvallis.....165, 169, 270  
Macken, Margaret, Malin.....322  
Mackey, Ethel B., Cottage Grove.....61  
Mackenzie, Charles A., Portland.....302  
MacLean, Dorothy Gene, Portland.....291  
MacMillan, Dorothy Lou, oPortland.....284  
Madden, Edmund F., E. 25th, Portland.....332  
Mackey, Ethel.....200  
Maginnis, Charles H., St. Helens.....311  
Mangus, Henry W., Portland.....51  
Maguire, Keith R., Oregon St., Portland.....302  
Mahan, Claude, 3rd St., Tillamook.....300  
Mahoney, Patricia E., Heppner.....285  
Malarkey, Mary Catherine, Portland.....206, 290  
Malkasian, Esther Lee, Mill, Eugene.....197  
Maltby, Don.....303  
Mall, Elizabeth Lu, Portland.....280  
Mangavil, Florendo, Eugene.....202, 335  
Manion, Mary Jane, Seattle, Wn.....61, 278  
Mann, Barbara H., 33rd N., Portland.....69, 286  
Manning, Harold J., Taft.....334, 337  
Manning, James W. Klamath Falls.....61  
Margulies, Nathan C., Portland.....313  
Marlatt, Milo, E. 13th, Eugene.....317  
Marlatte, Charles R., Eugene.....51  
Marrs, John D., Portland.....70, 307  
Marshall, Jack Leland, Portland.....  
70, 148, 158, 299  
Marsters, Dorothy, Portland.....283  
Martin, A. Ray., 1628 Villard, Eugene.....302  
Martin, Charles.....52  
Martin, Elizabeth L., Portland.....290  
Martin, Frances M., Liberty, Salem.....280  
Martin, Kathleen M., Portland.....290  
Martindale, Helen Louise, Portland.....278  
Marvin, Sarah L., Portland.....287  
Mason, Burge W., Klamath Falls.....148  
Mason, David G., 6th, Albany.....  
61, 233, 273, 303  
Masterton, Mona Jean, Eugene.....293  
Mathews, Carson C., W. 4th, Eugene.....316  
Matteheck, Harriett, McMinnville.....296  
Matthes, Valma A., Kent.....323  
Mattsen, Hilfred.....52, 320  
Maultby, Don.....247  
Mauzey, Milton L., Lakeview.....198, 301  
Maxwell, Mary Grace, Rt. 2, Eugene.....52  
Mauzey, Marguerita, Lakeview.....188, 197  
Maulding, Louie.....80  
Maxwell, Robert D., Portland.....334  
May, Doralis A., Portland.....52  
May, Edna L., Eugene.....284  
May, Norville E., 1140 Union, Bend.....52  
Mayer, John J., 490 E. Ash, Lebanon.....149  
Mayger, Merlyn F., La Grande.....329  
Medler, Murdina, Wasco.....52, 276, 285  
Meisel, Clair C., W. 8th, Eugene.....334  
Meisel, Phyllis, E. 15th, Eugene.....281  
Mejia, Felipe Nieve, Lagardia, Mangal-  
dan, Pangasinan.....202  
Menegat, Paul.....328  
Merges, Edward E., Portland.....52, 91, 304  
Merrill, Jean Diane, Orchard, Eugene.....293  
Merrill, Marina M., Orchard, Eugene.....52, 293  
Metcalf, Frances B., E. 16th, Eugene.....52, 320  
Metzelaar, A. Herbert, Portland.....52, 315  
Metzen, Amelia C., Grants Pass.....52, 90  
Metzger, Gwendolyn, Gresham.....281  
Meisen, Vincent F., Portland.....306  
Millard, Henry D., 1200 Knott, Portland.....328  
Millard, Orval J., Enterprise.....91  
Miller, Barney R., Ashland.....158, 161, 310  
Miller, Georgia Lou, Portland.....290  
Miller, Hazel M., W. 6th, Eugene.....52, 280  
Miller, Gordon W., Oregon City.....61  
Miller, Helen Lee, Portland.....290  
Miller, Hugh M., Alder, Eugene.....52, 309

# INDEX Continued

Miller, Madolin, Rt. 1, Hood River.....322  
 Miller, O. Earle, E. Burnside, Portland.....307  
 Miller, Robert E., Ladd Ave., Portland.....307  
 Miller, Robert F., Blue River.....299  
 Miller, Robert T.....100, 169, 176, 178  
 Miller, Vernon I., Moro.....80  
 Millet, F. Gregg, Alder, Eugene.....61, 310  
 Milligan, Beatrice N., Eugene.....52, 98, 99, 296  
 Milligan, Wm. Scott, Emerald, Eugene.....61  
 Millington, Ferne, Portland.....61  
 Mills, Ellen Mary, Portland.....322  
 Millsap, Ralph H., Gates.....61, 172  
 Minnaugh, Brian A., Portland.....106, 307  
 Minney, Arthur B., Vida.....329  
 Minturn, Howard B., Rt. 8, Salem.....334  
 Mitchell, Clinton C., Chicago, Ill.....61, 300  
 Mitchelson, Delmar, Portland.....148, 317  
 Moe, Donald K., 532 Marion, Portland.....  
     91, 93, 268, 276, 303  
 Moeller, Eddie B., Eugene.....233, 247, 247, 273  
 Mohr, Anita L., E. Main, Medford.....285  
 Mohr, Edna H., 839 E. Main, Medford.....278  
 Moller, Elsie.....196, 281  
 Monahan, Aileen B., Newcastle, Cal.....280  
 Monroe, Inez M., W. Broadway, Eugene.....196  
 Monroe, Zilda T., W. Blvd., Eugene.....293  
 Moore, Carl L., 2076 Agate, Eugene.....299  
 Moore, Clifford H., Rt. 3, Medford.....305  
 Moore, Irene M., 372 W. 12th, Eugene.....150  
 Moore, John C., Newberg.....331  
 Moore, Maude, Rt. B, Portland.....52, 325  
 Moore, Maxine, 2075 Agate, Eugene.....149  
 Moore, Virginia, Newberg.....106, 285  
 Moore, William K., Portland.....312  
 Moran, Tom.....304  
 Morland, Wilma B., Forest Grove.....61  
 Morgan, Alberta Rebecca, Portland.....52, 281  
 Morgan, Edward S., E. 22nd N, Portland.....304  
 Morgan, Elmer W., Medford.....303  
 Morgan, J. D'Arcy.....80  
 Morgan, Russell, Powers.....328  
 Morgan, Viola G., Condon.....283  
 Morris Richard R., Portland 52, 90, 93, 304  
 Morrison, Dorothy Carol, Portland.....  
     70, 158, 161, 280  
 Morrison, John W., Klamath Falls.....310  
 Morse, Karleen Gwendolyn, Rupert, Idaho 61  
 Morten, Floyd Leslie, Anhiem, Cal.....315  
 Mortensen, Grace B., Eugene.....53, 323  
 Morfitt, Ralph Leslie, E. 11th, Eugene.....315  
 Morton, Elinor, Regents Dr., Portland.....322  
 Morwood, Elizabeth.....213  
 Moshberger, Julius L., Woodburn.....328  
 Moshberger, Naomi.....53, 217  
 Moss, Margaret L., Portland.....283  
 Moulin, Harold F., Burlingame, Cal.....305  
 Mourtou, Alfred L., Cleveland, Portland.....305  
 Mowry, Lettie.....276  
 Muehler, Carl W., Oregon City.....333  
 Mu'r, Cecil Leslie, E. 16th, Portland.....61  
 Muller, Arthur N., Tygh Valley.....332  
 Muller, Frances Lloyd, Eugene.....312  
 Mullins, Eugene Dan, Ashland.....312  
 Mullins, James Albert, Arago.....329  
 Muller, Wasily.....80  
 Mumaw, Richard H., Aberdeen, Wn.....  
     70, 148, 312  
 Muncy, Margaret E., Portland.....53, 290  
 Muncy, Mary Lucille, Portland.....290  
 Mungler, Oscar F., Fossil.....329  
 Munro, Frances R., Portland.....276, 290  
 Munsinger, Wm.....307  
 Murray, Gerald L., W. 11th, Eugene.....316  
 Murphy, Alice L., Harrisburg.....52, 204, 320  
 Murphy, Dorothy Jean, Portland.....68, 69, 270  
 Murphy, Fay Patricia, Carmel, Cal.....61  
 Musgrove, Olive L., Portland.....281  
 Mushen, Samuel A., Lakeview.....198, 301  
 Mutton, Ralph Vincent, Jennings Lodge.....302  
 Mutzig, Dorothy Sue, Portland.....278

Myers, Ellis T., Klamath Falls.....328  
 Myers, Harriet.....169, 323  
 Myers, Joseph M., E. Morrison, Portland.....337  
 Myers, Mary Lou, Kenilworth, Portland.....283  
 Naimark, David Henry, Grant, Portland.....313  
 Nash, W. Gifford, Eugene.....149, 153, 309  
 Matt, Theodore M., San Francisco, Cal.....334

## N

Near, Robert Eugene, Lincoln, Eugene.....303  
 Neaville, Clinton A., 1179 Pearl, Eugene.....337  
 Neeldhom, Marjorie M., Portland.....169, 295  
 Neelham, Robert McAllister.....310  
 Neer, Donald F., McMinville.....263, 311  
 Nelson, Nels Yngve, Portland.....158, 173, 299  
 Neil, Kay F., Ashland.....310  
 Nelson, Earl W., E. 11th, Eugene.....318  
 Nelson, Harold Oliver, Doty, Wn.....304  
 Nelson, Irene Bowlsby, Eugene.....53, 296  
 Nelson, John Carvel, Portland.....105  
 Nelson, John Wade.....61, 157, 181, 206  
 Nelson, Lois Catherine, LaGrande.....69, 163, 294  
 Nelson, Maxine, Myrtle Point.....322  
 Nelson, Norwald S., Eugene.....53, 200, 203  
 Nelson, Renee Grayce L., Eugene.....  
     53, 105, 169, 196, 321  
 Nelson, Thelma D., Eugene.....158, 326  
 Ness, Marion E., Roseburg.....324  
 Neveau, Raymond, Eugene.....166, 303  
 Newel, J. Walter, R.F.D., Newberg.....334  
 Newhouse, Leslie B., Salem.....61, 201, 203  
 Newman, Ruth M., Grants Pass.....  
     158, 160, 174, 296  
 Newport, J. Kendall, Notus, Idaho.....199, 302  
 Nickelson, Romaine.....196, 198  
 Nicklaus, Burlette R., Eugene.....300  
 Nicolas, Constantino.....335  
 Niemi, George N., Portland.....299  
 Nikirk, Martha, San Francisco, Cal.....285  
 Nims, Charles F., Portland.....333  
 Noftsker, Orpha, Silverton.....53, 323  
 Norblad, A. Walter Jr., Astoria.....  
     35, 53, 91, 315  
 Normany, Margaret.....320  
 Normile, Midge, San Diego, Cal.....53, 286  
 Northrup, Cedric, Portland.....53  
 Northrup, Lois, Portland.....53, 270  
 Norton, Fred C., Bandon.....304  
 Norton, Robert.....304  
 Norton, Lucy T., Charnelton, Eugene.....153  
 Null, Howard Wallace, Halsey, Portland.....318

## O

O'Bryant, John Franklin, Portland.....306  
 Orampo, Alfredo Castro, Balangobong.....  
     Lingayen, Pang. P. I.....335  
 Ohler, eGeorge W., 391 15th, Astoria.....299  
 Olds, Kenneth C., Grass Valley.....299  
 Oleson, Elsie J., Portland.....53, 294  
 Olinger, Harold M., Salem.....303, 241, 169  
 Oliver, Clair, John Day.....283  
 Oliver, Harold W., Tillamook.....331  
 Oliver, Lois Van Nuys, Pendleton.....280  
 Olmstead, Alice S., Rt. 1, Eugene.....200  
 Olsen, Arthur R., Portland.....149, 334  
 Olsen, David N., Alder, Eugene.....61, 318  
 Olsen, Eline C., Rt. 4, Salem.....61, 284  
 Olsen, Reynold B., Empire.....300  
 O'Melveny, Robert G., Portland.....302  
 Onorato, Rose A., Eugene.....53, 200, 320  
 Onslow, Mildred M., Portland.....61  
 Orme, Douglas W., E. 23rd, Eugene.....148  
 Orme, Kathryn H., E. 23rd, Eugene.....149  
 Osborne, Catherine.....217  
 Osburn, Elsie M., Astoria.....206, 289  
 Osgood, Samuel B., W. 5th, Albany.....328  
 Oskins, Juanita, Eugene.....61, 149, 150  
 Osmund, Theodore H., Portland.....318  
 Otis, Edwin T., Alameda, California.....307  
 Otte, Harry C., Falls City.....334

Otto, Robert J., Portland.....148, 149, 330  
 Overman, Helen L., Portland.....280  
 Owen, Kenneth C., LaGrande.....317  
 Owens, Crosby, San Francisco, Cal.....53, 304  
 Owens, Helen Louise, Halsey, Portland.....289

## P

Paddock, Hal B., Portland.....62, 102, 169, 318  
 Padila, Ban N. Silverio, Manila, P. I.....  
     181, 336  
 Paetsch, Hazel Louise, Banks.....204, 320  
 Page, Denzil L. E. 12th, Eugene.....311  
 Page, Dorothy Holm, Ash, Dallas.....322  
 Page, Howard A., Bandon.....65, 304  
 Pahl, Frieda C., Pendleton.....53, 289  
 Pahl, Elmer J., Pendleton.....300  
 Paige, Jack, Portland.....53, 313  
 Painton, Elizabeth B., Portland.....  
     163, 169, 179, 283  
 Painton, John G., Portland.....318  
 Palmer, Allan, Portland.....104, 201, 204, 300  
 Palmberg, Wm.....268  
 Palmer, Omar C., Portland.....306  
 Palmer, Wallace C., Albany.....148  
 Pangborn, Irene B., Tillamook.....278  
 Parish, Helen P., Twin Falls, Idaho.....320  
 Park, Theodore S., Portland.....232, 273, 312  
 Parker, Gertrude W., Lincoln, Eugene.....54  
 Parker, Glenn, Portland.....54, 91, 301  
 Parker, Helen E., W. 8th, Eugene.....295  
 Parker, Melvin A., La Grande.....301  
 Parker, W. Yawter, Heppner.....91, 106  
 Parks, Lawrence E., E. 13th, Eugene.....300  
 Pasion, Benjamin.....335  
 Pascua, Patricia A., E. 11th, Eugene.....54, 202  
 Pasley, Harold V., Hillsboro.....305  
 Pasley, Erma G., Hillsboro.....281  
 Pate, Herbert V., Rt. 2, Eugene.....151  
 Patrick, Jean, Portland.....54, 158, 165, 286  
 Patrick, Nell, Portland.....54, 174, 197, 286  
 Patten, Eleanor C., Rt. 2, Eugene.....323  
 Patterson, Byron, Klamath Agency.....204, 331  
 Patterson, Doris Helen, Eugene.....149, 150  
 Patterson, Joan.....144, 286  
 Patterson, Martha E., Eugene.....149  
 Patterson, Robert H., Astoria.....301  
 Patton, Eugene J., Pendleton.....328  
 Pattullo, Marion E., Rt. 5, Portland.....214, 281  
 Paxton, Forest Sanford, Lakeview.....198, 329  
 Payne, Helen D., Rufus.....320  
 Pearson, Eric D.....80  
 Pearson, Eugene R., Mill, Eugene.....153  
 Pease, Maurice L., E. Clay, Portland.....318  
 Peck, Francis G., 822 Minn, Medford.....334  
 Peelson, Rachel, 395 Jarvis, Salem.....332  
 Penland, John, Pendleton.....169  
 Pennington, Marion A., Portland.....54, 278  
 Pennock, Elizabeth H., Marshfield.....61, 291  
 Peper, Edna L., Columbia, Eugene.....204, 320  
 Perigo, Kathryn L., Oak, Hood River.....69, 169  
 Peterkin, Wilbur J.....148, 328  
 Peters, Helen H., 1034 Quimby, Portland  
     35, 54, 99, 104, 197  
 Peterson, Anton F., Astoria.....  
     164, 173, 200, 315  
 Peterson, Edna A., Lakeview.....324  
 Peterson, Edna E., 82nd, Portland.....198  
 Peterson, Elmer K., Lakeview.....70, 198, 330  
 Peterson, Howard M., Portland.....54, 311  
 Peterson, Lenore, Seattle, Wn.....285  
 Peterson, Nona C., Portland.....323  
 Peterson, May Helen, 82nd, Portland.....290  
 Peterson, Shailer, Eugene.....54, 204, 337  
 Petit, Howard, Oregon City.....334  
 Peyton, Marjorie, Klamath Falls.....61  
 Peyton, Virginia E., Klamath Falls.....106  
 Pfaff, Roger A., E. 13th, Eugene.....178  
 Pfeifer, Dorothy Anne, Portland.....287  
 Philip, Harold.....312  
 Phillips, Mary Elizabeth, Portland.....54, 321

## INDEX Continued

Pierce, Fannie V., Portland.....	286	Reeder, Berdena, 441 Miller, eBnd.....	198	Scarborough, Esther, Agate, Eugene.....	293	
Pigney, Joe, Portland..54, 166, 171, 172, 306		Reedy, Rolla A., Ash, Pendleton.....	334	Schade, Elois Jane, E. 57th, Portland....	56, 61, 276, 278	
Piluso, Genevieve C., Portland.....	54, 321	Reid, Frederick W., Burns.....	312	Schaefer, Arthur Clifford, Portland..169, 333		
Pimentel, Jose.....	202	Reid, Margaret B.....	158, 163, 174, 281	Schaefer, John M., Linnton.....	56, 174, 320	
Pinkerton, Albert D., Eugene.....	148	Reiter, Ellis D., Onyx, Eugene.....	90, 93	Schatz, Irvin.....	81	
Pittman, William B., Eugene.....	63, 64, 306	Reiter, Francis M., Onyx, Eugene.....	91, 310	Scheffer, Serena Madsen, Eugene.....		
Plank, Ellsworth.....	182	Rennie, Elinor F., 1312 Mill, Eugene.....	280	Schenk, Edward T., Gresham.....	204	
Plummer, Elizabeth Anne, Portland..198, 281		Reynolds, Jasper E., Medford.....	151, 300	Schenk, Harry, Portland.....	56, 317	
Plummer, Elizabeth Anne, Portland..198, 281		Reynolds, Mary Mildred, Portland.....	289, 295	Scheuber, Frank Adolph, Livingston, Mon. 61		
Plummer, Kathryn L., E. Oak, Portland..322		Reyes, Hospicio F., Portland.....	202	Schmeer, Betty Margaret, Medford..35, 56		
Polcar, Harry Aaron, Portland.....	54, 313	Reymers, Mahr, Lakeview.....	269, 305	Schmidt, Alfred H., Portland.....	204, 316	
Pollard, William T., Portland.....	153	Rew, Shirley E., Raley, Pendleton..106, 321		Schnitzer, Manuel R., Portland.....	169, 313	
Pondelick, Sadie, Sherwood.....	54, 198, 325	Rice, Betsy, Portland.....	290	Schnitzer, Morris.....	313	
Poole, Irma.....	286	Rice, Serena M., Portland.....	322	Schoeni, Arthur L., Jackson, Medford....		
Poorman, Eleanor L., Portland..35, 54, 287		Richmond, Del R., Cottage Grove.....	61, 91, 93, 302	Schoonmaker, Winifred.....	322	
Poorman, Margaret.....	287	Richardson, Willmadene, Portland..169, 278		56, 96, 160, 166, 169, 172, 317		
Poppleton, Catherine M., Portland.....	54	Rickert, Ellen L., Springfield, Mass.....	290	Schroeder, Elbert Lee, Myrtle Point.....	300	
Porter, Amy Katherine, Eugene.....	281	Ridings, Gordon H., Eugene.....	61, 307	Schroeder, Eleanor, Marshfield..56, 276, 286		
Poppleton, Grace M., Rt. 1, Oswego..326		Riehl, Edward, Portland.....	91, 316	Schroeder, Gertrude Elsie, Eugene.....	57, 158, 174, 283	
Ports, Eugene H., E. Taylor, Portland..184		Riggs, Lois P., N. Summer, Salem.....	291	Schroeder, Richard F., Gearhart.....	57, 310	
Potts, Kenneth M., E. 13th, Eugene.....	317	Rinnell, Mildred E., Astoria.....	56, 321	S. Brocder, W. Adrian, Norway.....	149, 328	
Potwin, Art S., Albany.....	169, 178, 184, 303	Riordan, Robert V., Haines.....	317	Schultz, Fred H., West Linn.....	305	
Poucher, Robert S., 186 Gibbs, Portland.. 61		Rives, Alberta, Portland.....	101, 106, 286	Schultz, Irvin Frank, Drewsey.....	228	
Povey, Marjorie R., Rt. 6, Portland.....	281	Robberson, Torvil V., Goshen.....	299	Schwabauer, Alden, Pendleton.....	169, 334	
Powell, Marion M., Portland.....	303	Roberts, Chas. E., Oakland.....	312	Schuele, Pauline Frederica, Portland..276, 280		
Powell, Velma A., Moro.....	153, 322	Roberts, Harriet A., Stockton, Cal.....	294	Schwind, Carl Ferdinand, Portland.....	315	
Powell, William Y., Portland.....	90, 93, 306	Robertson, George Wm., North Bend.....	310	Scott, Josephine, Birch, Walla Walla.....	287	
Powers, Clifford W., Portland.....	90, 93, 332	Robie, Kenneth.....	273	Scoville, Seymour, Eugene.....	91	
Prang, Helen C., Rickreall.....	283	Robertson, Harvey W., Trail.....	56, 317	Scruggs, Mary Elizabeth, Portland..70, 324		
Pratt, George H., Kincaid, Eugene.....	303	Robertson, Thomas.....	81	Seashore, Sig., Iowa City, Iowa.....	57, 312	
Preble, Wilbur F., E. 23rd, Portland..70, 304		Robbins, Charles D., Salem..149, 153, 318		Seaverson, Myrtle, Rawlins, Wyoming..291		
Prescott, Edna I., Salem.....	323	Robinson, Frank N., Portland.....	332	Sealey, John R., Coquille.....	204	
Price, Margaret P., Portland.....	285	Robinson, Helen M., W. 11th, Eugene.....	150	Selnes, Avis Lorane, Seaside..57, 196, 891		
Prideaux, Catherine A., Portland.....	322	Robinson, John H., La Grande.....	91, 305	Semenov, Herman.....	81	
Prignore, Pauline E., Portland.....	287	Robinson, Wayne.....	56, 203, 204	Sersanous, Ellen Marie, Portland..70, 278		
Prindle, Elizabeth E. Yamhill, Portland..153		Robinson, (Mrs.) Maybell Dey, Coquille	56, 197, 320	Seufert, Edra Anne, The Dalles.....	57	
Proctor, Kenneth E., Sandv.....	91, 318	Robinson, Robert S.....	56, 247, 232, 248, 334	Shaner, Evelyn.....	158, 162, 270	
Proctor, Peter P., Grans Pass.....	163, 300	Rock, H. Virginia, Longview.....	273, 294	Shaneman, Leroy Milton, Eugene.....	243	
Proctor, William S., Norwald, Conn.....	307	Rodgerds, Carl E., Sacramento, Cal..56, 90		Shannon, Wilber Aubrey, Helix.....	309	
Pubols, Edwin J., Portland.....	165, 328	Rogers, Jean, Klamath Falls.....	278	Shaw, Alice Elizabeth, Haines.....	57	
Puett, Clifford, Prairie City.....	328	Rogers, John L., Everett, Wn.....	70, 165, 328	Shaw, Dorothy Helen, Portland.....	285	
Puusty, Henry L., Astoria.....	316	Rogers, Raymond, E. 13th, Eugene.....	158	Shaw, Laurence L., Klamath Falls..61, 309		
<b>Q</b>						
Quita, Pedro R., Eugene.....	202, 335	Rogers, Robert P., Portland.....	312	Shaw, Lawrence Callvert, Portland..127, 312		
Quitmeyer, Katherine.....	285	Rogers, Rockwell L., 1716 E. 24th.....	307	Shaw, Leland B., Beaverton.....	89, 90, 93	
Quinn, Robert S., Astoria.....	70, 201, 300	Rolander, Arthur E., Portland.....	106	Shaw, Steadman Berger, Portland..57, 312		
<b>R</b>						
Rademacher, Arno J., Portland.....	204, 317	Rollwage, John E., Portland.....	316	Shaw, Thornton Knight, Tacoma..163, 312		
Radtke, Kathleen M., Athena.....	270	Rorer, Enmajane, 1910 University..166, 290		Shawcross, Trebor Carl, Portland.....	305	
Ragan, Donald B., Portland.....	309	Rormoehler, Kenneth.....	169	Shearer, Wallace C. Jr., Portland..273, 303		
Raitanen, Helen J., Astoria.....	295	Rotenberg, Sam, 470 Park.....	313	Sheehy, Daniel Frances, Eugene.....	311	
Ragan, Howard C., Eugene.....	303	Roth, Jeanne E., Yamhill, Portland..290		Sheeley, Neil Rolison, Portland.....	310	
Raley, James, 625 College, Pendleton....		Rubenstein, Max M., W. 8th, Eugene.....	241	Sheets, M. Meredith, Rt. 4, Medford..330		
91, 99, 100, 105, 106, 309		Runes, Sally G., E. Burnside, Portland..322		Shell, Thorsten R., Willowa.....	300	
Raley, Kenneth J., Portland.....	318	Rumyan, J. Truman, Roseburg.....	305	Sheeley, Hope, Eugene.....	169, 278	
Ralston, Stewart, Albany.....	151, 303	Ruonala, Nan S., Rt. 2, Astoria.....	324	Sherfy, James Walker, Aberdeen, Wn.....	306	
Ramey, Harold L., Cowlitz, St. Helens..300		Rushlow, John C., Hillsboro.....	305	Sherman, Polly, Portland.....	324	
Ramm, Verle G., 910 Main, La Grande..322		Russell, Hazel D., Vale.....	321	Shepard, Gwendolyn, 1060 Tyler, Eugene..198		
Ramp, Lloyd V., Riverside, Bend.....	70, 333	Russell, Vincent D., Alder, Eugene.....	204	Sherrill, Lloyd Robert, Pendleton.....	300	
Ramsey, Richard L., Eugene.....	334	Rupert, Frances A., Portland.....	276, 278	Shields, John Lavelle, Auburn, Cal.....	317	
Ramsey, J. Finley.....	81	Rutherford, Alice M., Portland.....	295	Shields, Marshall J., Eugene..57, 231, 273, 306		
Rankin, Robert T., Portland.....	305	Rvan, Maurine, Portland.....	56	Shimaneck, Charles F., Oxford, Iowa..91, 337		
Ransom, Mary Lander, Long Beach, Cal..291		Ryder, Gilman M., 1635 4th, Baker.....	70	Shimizu, Frank K., Milwaukie.....	57, 336	
Rapp, Gardner S., Portland.....	303	<b>S</b>			Shiomi, Robert H.....	81
Ratcliffe, Leland.....	328	Saager, Esther Leadia, Freewater.....		Shinn, Dalton L., Eugene.....	57	
Raynor, Spencer W., Portland..199, 206, 309		56, 150, 153, 204, 296		Shoemaker, Vernal Patten, Elgin.....	204, 305	
Rea, Anna P., Portland.....	278	Sadilek, Olga Lucille, Oswego.....		Short, Bonnie Bess, Klamath Falls.....	324	
Read, Margaret J., Hilyard, Eugene.....	284	56, 197, 200, 321		Short, Foulkner, Portland.....	316	
Read, Marvel L., Hilyard, Eugene.....	284	Sale, Frances Pearl, Hermiston.....	322	Short, Harold Elliott, Astoria.....	70, 203, 204, 305	
Reagan, Affie P., Hillsboro.....	325	Salway, Ellen Elizabeth, Portland.....	291	Shuey, Virginia Edith, Oak, Eugene.....	204	
Rebe, Randolph M., Portland.....	299	Sanmons, Jack H., Rainier..56, 91, 106, 311		Shuholm, John Ivan, Portland.....	302	
Rebec, Elizabeth L., Eugene.....	290	Sanuels, John Robert, Baker.....	165, 302	Sias, Benjamin Frank, Eugene.....	57, 337	
Redkey, Ella L., Klamath Falls.....	324	Samuelson, John Gordon.....	312	Siegmund, Donald Charles, Rt. 7, Salem..303		
Redtzke, Alice Myrtle, Forest Grove..324		Sandberg, David, Portland.....	56, 93, 315	Siegmund, Edward E.....	200, 247, 273, 303	
Reed, Bella B., Corbett.....	291	Sandine, Carl Alrick, North Bend..30, 317		Siegrist, Kendrick West, La Grande.....	307	
Reed, Chas W., Box 335, Oregon City....		Sargeant, George Erwin, McMinnville..305		Sievers, Wm. Bryan, Portland..149, 153, 312		
106, 173, 166, 312		Sather, Tedford Claire, Bend.....	310	Silverman, Charles Alfred, Portland....		
Reed, Josephine B., Portland.....	278	Satterfield, Katherine, Portland.....	286	57, 199, 273, 313		
		Scales, Kenneth, Sandy.....	68, 303			

## INDEX Continued

Siminton, Richard D.....	81	Stevens, Lewis Bradley, Portland.....	312	Thompson, George Rowe, Oakland, Cal.....	330
Simmis, Margaret Dawson, Salem.....	153	Stevens, Martha Elizabeth, Portland.....	58, 156	Thompson, G. Geraldine, Grants Pass.....	149
Simpson, Kathryn Collins, Pendleton.....	57	Stevens, Rae Helm, Juneau, Alaska.....	61, 281	Thompson, Jane Margaret, Portland.....	
Simon, eBatrice Gertrude, Eugene.....	326	Stevenson, Harlan G., Long Beach, Cal.....	300	59, 169, 270, 276	
Simons, Rose, Eugene.....	169, 285	Stewart, Nora Jean, Aberdeen, Wn.....	294	Thompson, Milton E., Astoria.....	315
Sinnett, Edith Dorothy, Portland.....	281	Stewart, James D. Jr.....	81	Thompson, Nancy Virginia, Portland.....	
Sinniger, Mildred, Roseburg.....	169, 286	Stimpson, Edizabath, Portland.....	923	169, 281	
Skipworth, Helen Grace, Eugene.....	278	Stinger, Helen J., Portland.....	289	Thompson, Seth B. Jr., Portland.....	306
Skyrman, Ivan Theo., Central Point.....	91	Stipe, Jack Hiram, Portland.....	68, 100, 306	Thompson, Walter, High, Eugene.....	59, 204
Sloan, Errol Berry, Coquille.....	178, 181, 182	Stocks, Nada Louise, Borlood, Cal.....	322	Thomson, Carey Wm., Vida.....	316
Slocum, Kelsey.....	315	Stoddard, Merrill G., -905 6th, Baker.....	307	Thomson, Ellis, Heppner.....	329
Smith, Aldison M., Houlton.....	336	Stoddard, Norma, 1905 6th, Baker.....	58, 289	Thomson, G. Leonard, Hood River.....	59, 300
Smith, Barbara Jane, Portland.....	206, 290	Stoddard, Norman Thomas, Modoc Point		Tingle, Margaret A., Mill, Eugene.....	59
Smith, Edgar Leslie, Portland.....	306	58, 97, 99, 169, 307		Titus, Bruce, Eugene.....	59, 311
Smith, Frederick Neues, Portland.....	309	Stoehr, Alfred Eugene, Medford.....	270	Toiven, Arnold Walter, Portland.....	305
Smith, Harold Y., Carlton.....	329	Stogiel, Josephine, Hilyard, Eugene.....	270	Tomkins, Virginia L., Portland.....	169, 289
Smith, James G., Portland.....	328	Stokes, Phyllis, Bocado, Wn.....	280	Tongue, Dorothy G., Hillsboro.....	206, 290
Smith, Jean Elizabeth, Portland.....	283	Stoll, Joseph Wm., Marshfield.....	70, 169, 300	Tongue, Margaret, Hillsboro.....	59, 290
Smith, Julian R., Portland.....	57	Stoltze, Robert Harold, Portland.....	306	Tonkon, Harry, Portland.....	166, 173, 333
Smith, Lois Marie, Astoria.....	293	Stovall, Jesse Lee, Lakeview.....	198, 323	Torres, Ponciano Mendoza, Eugene.....	335
Smith, Lorrie, Eugene.....	306	Strain, Elizabeth G., Palo Alto, Cal.....	68	Tormoehlen, Kenneth Albert, Portland..	
Smith, Lucille F., Jefferson.....	57, 323	Stratton, Henry Hodges, Portland.....	312	203, 315	
Smith, Lysle Clifton, Carlton.....	329	Strickland, Janice Meredith, Forest Grove..	278	Torrison, Lucille A., Hood River.....	322
Smith, Martin Foard, Portland.....	309	Stringer, Dorothy.....	285	Totton, Dave, Klamath Falls.....	328
Smith, Phil Church, Ella, Portland.....	304	Strom, George Eldon, Klamath Falls.....	316	Touhey, Eleanor May, Portland.....	59, 321
Smith, Robert Harvey, Marion.....	312	Strom, Lillie E., Tigard.....	323	Travis, Lee Mosom, W. 7th, Eugene.....	302
Smith, Sylvanus Jr., Stanfield.....	91, 310	Strommer, Arne T., Eugene.....	58, 199, 337	Treadwell, Maurice M., Portland.....	328
Smith, Virginia Olds, Portland.....	196, 294	Strove, Evelyn Lavelle, Pendleton.....	278	Tremblay, Ina, 780 S. 5th, Marshfield...	
Smith, Virginia H., Wasco.....	69, 294	Stubbs, Edward Dale, Gresham.....	91, 331	59, 106, 165, 166, 174, 293	
Smith, Wells Bryson, U. S. Vet. Hospital		Stuessi, Hugh Davis, Portland.....	302	Trullinger, Dan P., Yamhill.....	59, 201
158, 204, 318		Stuppy, Mary Elizabeth, Portland.....	287	Tubban, Francisco, L. NV. Solano, P.I.....	202
Smith, Wendell B., Klamath Falls.....	58, 204	Sturgis, Francis E., Brooks.....	58, 91, 169, 301	Tucker, Barbara E., W. 8th, Eugene.....	294
Smith, Wm. Fremont, Portland.....	315	Strum, Ernest O., Hoquiam, Wn.....	333, 337	Tuch, Harry.....	313
Snapp, Cathryn Angelia, Eugene.....	153	Sullivan Edward.....	316	Tuch, A. L.....	313
Snider, M. Madolyn, Portland.....	169, 204, 291	Sullivan, Helen Elizabeth, Portland.....	165, 287	Tuerck, Mathilde C., Portland.....	59, 296
Snyder, Cecil C., Eugene.....	172, 173, 317	Sullivan, Peter M., Portland.....	58, 90, 312	Turner, Margaret B., Rt. 3, Medford.....	
Sobey, Gifford Lyne, Paso Robles, Cal....		Summerwell, Kermit John, Tillamook.....	302	59, 150, 200, 295	
70, 315		Summers, Betty, Lebanon.....	58, 217, 293	Turney, Dorothy L., Portland.....	291
Sobey, Katherin Douglas, Paso Robles.....	289	Summers, John William, Lebanon.....	306	Tussing, Rex, Halsey.....	104, 160, 172, 337
Sohm, Wilbur D., Portland.....	65, 204, 301	Sussman, Maurice, Portland.....	58	Tutt, Esther R., Prinnville.....	204, 286
Sorensen, Floris Catherine, Sisters.....	65, 321	Sutton, Rocena, Portland.....	206, 289	Tynan, Foster K., Salinas, Cal.....	312
Southwell, Schulyer Atwood, Eugene.....	312	Swafford, Marjorie, Oregon City.....	70, 270		
Spaulding, Allan Richard, Medford.....	310	Swafford, Mildred, Oregon City.....	270	U	
Spath, Marguerite Elizabeth, Portland.....		Swafford, Miriam, Oregon City.....	270	Udall, Fletcher S., Eugene.....	304
150, 153, 204, 280		Swan, Kenneth Carl, Portland.....	333	Udall, Robert F., Hilyard, Eugene.....	304
Spath, Vada Catherine, Seaside.....	204	Swan, Nelliebell, Eugene.....	68, 286	Ulrich, Ardis M., Portland.....	286
Spear, Charles W. Seaside.....	227, 273	Swift, Edna Mae, Pasadena, Cal.....	58, 287	Underwood, Margaret J., Eugene.....	174, 296
Speer, Marianne, Tangent.....	58, 289	Swobe, Tom Wallace, Berkeley, Cal.....	332		
Spittle, Lucy.....	323	Sweeney, Margaret, Portland.....	58, 291	V	
Spittle, Hohn William, Astoria.....	153, 328	Sylvester, Shirley Carolyn, Silerton.....	158	Van Dervlugt, Gerold G., Portland.....	
Sprague, George Alden, Klamath Falls.....	332			59, 204, 302	
Spurgin, Alice Lunor, Eugene.....	58, 325	T		Van Dine, W. Harry, Portland.....	
Stadden, Emna Bell, Marshfield.....	324	Tabke, Beatrice, Astoria.....	293	63, 158, 162, 171, 172, 300	
Stadelman, George Peter, The Dalles.....		Tallant, Laura E. Astoria.....	289	Van Doren, Margarette M., Eugene.....	270
35, 91, 200, 203, 226		Tallman, Clara, Portland.....	61	Van Every, Kent.....	303
Stadter, Freda Josephine, Portland.....	291	Tamkin, Alex, Portland.....	58, 313	Van Horn, Amy S., ortland.....	289
Stafford, Howard Straub, Eugene.....	300	Tapscott, Katherine, Astoria.....	285	Van Gordon, Lynn S.....	81
Stafford, Miriam, Eugene.....	149, 289	Tarbell, C. Eugene, Portland.....	307	Van Horn, Harry J., Fossil.....	329
Stager, George A., Eugene.....	247	Tarbell, Marguerite, Portland.....	71, 324	Van Kimmell, Phyllis, Salem.....	104, 162, 174
Stahl, Geo. Homer, Portland.....	305	Tatro, Neville Mae, Lakeview.....	198, 324	Van Nice, Robert L., Portland.....	307
Standish, Peggy, Portland.....	294	Taylor, Arthur M., Portland.....	59	Van Nuys, Rebekah, San Francisco, Cal.....	294
Stange, Jane Priscilla, La Grande.....	287	Taylor, Margaret, Oak, Eugene.....	270	Van Schoonhoven, J. Ruth, Portland.....	149, 322
Stange, Mirian Anne, La Grande.....	69, 106	Taylor, Martha Lee, Spokane, Wn.....	153	Van Vactor, Sa A. 108 E. 7th.....	91
Stanton, Helen, Portland.....	322	Taylor, Maryon Dennis, Multnomah.....	323	Van Wey, Elna M., Oregon City.....	169
Staples, Isaac Edwin, Portland.....	268, 273	Taylor, Nancy Snow, Portland.....	290	Vandergrift, Marshall D., Seaside.....	70, 302
Stark, Stanley, Marshfield.....	70, 216	Taylor, T. Neil, 4431 47th, Portland....		Varney, George CC., Powers.....	328
Starr, Katherin Elsa, Harrishurg.....		63, 161, 158, 172, 331		Varanini, Emilio Eugene Jr., Sacramento.....	332
58, 150, 270		Temple, Allen Isaiah, Pendleton.....	317	Vath, Grace K., Portland.....	278
Starr, Paul H., Susanville, Cal.....	309	Templeton, Bess R., Portland.....	198, 214, 278	Vatnsdal, Florence, Portland.....	295
States, Ruth Gene, Eugene.....	58	Teresi, Savernia Margaret, Portland.....	321	Vatnsdal, Gladys, Portland.....	59, 295
Stearns, Gordon S., Prineville.....	58, 127, 307	Terrill, Lillian, Rt. 2, Eugene.....	293	Vaughan, Elma Anita E. Fine, Portland.....	281
Stehn, Robert F., Northwod, Iowa.....	149	Thacher, Elizabeth G., Eugene.....	59, 204	Vaughan, George H. North Bend.....	300
Steinke, Henrietta Frances, Portland.....		Thielsen, Nancy, Rt. 4, Salem.....	153, 290	Vaughan, Virginia L., Portland.....	281
156, 163, 176, 295		Thirlwell, Alida Christine, Eugene.....	59	Veal, Clarence R., Albany.....	
Steele, Jessie Laurene, Eugene.....	280	Thomas, Dorothy I., Portland.....	214, 280	60, 149, 151, 200, 201, 328	
Ston, Aimee, Vivian, St. Helens.....	280	Thomas, Florence E., Jefferson.....	270	Vernier, Paul, Berkeley, Cal.....	149
Stephens, Carl Edward, Powers.....	331	Thomas, Mary Elizabeth, Powers.....	270	Valliger, Dorothy.....	60
Sterling, Virginia, Santa Monica.....	65, 157, 295	Thomen, Claire Bertha, St. Helens.....	204, 280	Vitan, Bur W., 119 E. Ealmon.....	328
Stevens, Kermit Douglas, 13th, Eugene....		Thompson, Albert R., Portland.....	11, 315	Voelker, Helen, Cornelius.....	153, 204, 281
68, 128, 240		Thompson, Avery Wallace, Salem.....	59, 91, 182		



## INDEX Continued

### W

Wade, Dorothy J., E. 11th, Eugene.....	287
Wadsworth, George, Kerby.....	334
Waffle, Hal, Portland.....	163, 300
Waggoner, Richard P., Portland.....	304
Wagini, Elsie L., Portland.....	60, 197, 204, 291
Wagner, Clara A., E. Morrison, Portland.....	322
Wagner, Franz E., Davis, Portland.....	307
Wagner, Paul, 47 Granite, Ashland.....	310
Wagner, Lawrence, Ashland.....	60, 149, 310
Walden, Bobbie D., 761 E. 13th, Eugene.....	149
Walgren, Paul A., Monroe, Portland.....	200
Walker, Lucile A., Fall Creek.....	291
Walling, Ben H., Portland.....	309
Walstrom, Carl R., Portland.....	70, 306
Walstrom, Margaret E., Bandon.....	280
Wanacott, Paul.....	70
Warnick, Dot Ann.....	165, 294
Warner, Jacquelyn H., Marshfield.....	324
Warren, Ruth Constance, Portland.....	322
Warren, Willis, Madras.....	60, 200, 310
Watkins, Harry.....	81
Watts, Donald A., 13th, Eugene.....	311
Watson, Carrol D., Trail.....	328
Watson, David James, Portland.....	333
Watson, Hazel M., Scappoose.....	293
Webber, Louise, Portland.....	289
Weber, George Jr., Portland.....	60, 164, 166, 173, 307
Weber, Rowe Jr., Sutherland.....	91
Wedemeyer, Adele, Portland.....	70
Wedemeyer, Ione, Portland.....	60
Weeks, Mildred A., Salem.....	270
Weinke, Shirley R., Portland.....	286
Weinrick, Isabel A., E. 17th, Eugene.....	296
Weitz, Marion, Riddle.....	334
Welch, Harvey, Portland.....	306
Wells, Edward Thayer, Eugene.....	169, 307
Welsh, Wm., Emery, Long Beach, Cal.....	300
Wentz, Virginia, Portland.....	322
Werschkul, Carol, Portland.....	70, 163, 290
Wertgen, Franz.....	198
West, Jane M., Portland.....	290
West, Willis A., Warrenton.....	91
Wheat, Donald M., Portland.....	60, 201, 318
Wheeler, Elaine M., Olive, Eugene.....	280
Whisnant, Nell.....	305
White, Archie E., Woodburn.....	60, 203
Wilson, J. Hobart, Springfield.....	169, 176, 310
Wilson, Lorena, Portland.....	323
Wilson, Maria A., Grants Pass.....	290
White, Douglas.....	328
White, Florence M., Portland.....	296
White, Tom Jefferson, Portland.....	158, 299
White, William Farnum, Portland.....	299
White, Vernon M., Portland.....	60
Whitehouse, John L., Grants Pass.....	317
Whitley, William F., Portland.....	62, 106, 300
Whiteside, Paul R., Portland.....	333
Whiteside, Raymond, Portland.....	334
Whiting, Margaret L., Portland.....	150, 280
Whitney, Audrey J., Roseburg.....	70, 150, 291
Whitman, Calvin.....	309
Whitman, James, Portland.....	200
Whong, Samuel.....	336
Wick, Clarend H., Tacoma, Wn.....	344
Wickham, Stanley, Grants Pass.....	299
Wicks, Esther A., Astoria.....	60, 149, 150, 323
Wiggin, Emma L., Astoria.....	287
Wiggins, Lawrence C., Portland.....	169, 312
Wilbur, H. Bernice, Portland.....	285
Wilcox, Elixabeth L., Lakeview.....	198, 324
Wilcox, Mildred C., Oakland.....	284
Wilderman, Helen Rothwell, Eugene.....	60, 295
Wiley, Lucia.....	196
Wilhelm, Louise Frances, Eugene.....	176
Wilhelm, Elizabeth A., E. 11th, Eugene.....	287
Wilhelm, Marjorie, Eugene.....	287
Wilkins, John F., Portland.....	316
Wilkerson, Buford.....	328
Wilkinson, Malcolm, The Dalles.....	91
Wilkinson, Roy Arthur, Gladstone.....	200, 331
Will, George E., Portland.....	268, 273
Williams, Charles E., Portland.....	228, 273, 334
Williams, David C., Portland.....	334
Williams, Jean.....	283
Williams, Max A., Milwaukie.....	69, 315
Williams, Ross L., 1395 Onyx, Eugene.....	330
Williams, Thomas V., E. 13th, Eugene.....	311
Williamson, Walter J., Portland.....	309
Willis, Marshall L., Portland.....	309
Wilson, David G. Jr., Portland.....	163, 315
Wilson, Will, Portland.....	317
Wilson, Robert W., E. 12th, Eugene.....	302
Winstone, Edith, Portland.....	204, 322
Wingard, Al.....	273
Wingate, Alice, Portland.....	69, 278
Winkler, Winifred A., Portland.....	283
Winkler, Lucile, Adams.....	288
Winn, Thomas, Coburg.....	60, 337
Winas, David H., Glendale, Cal.....	70, 169
Winter, Jane B., Pendleton.....	70, 284
Winter, Mary E., Pendleton.....	60, 294
Wintermeier, Gretchen, Eugene.....	289
Wiscarson, Vernon L., Eugene.....	149, 151
Wise, Helen E. Rt. 2, Grants Pass.....	150, 270
Witham, Clarence V., Paisley.....	198, 324
Wolf, Harry P., Portland.....	60, 305
Wolf, Monte L., Jackson, Portland.....	313
Wolke, Sidney J., Grants Pass.....	60, 199, 301
Wonacott, Paul N., Portland.....	203, 309
Wood, Jack W., Portland.....	318
Wood, Mary E., 228 3rd, Albany.....	61
Wood, Raymond G., Brookings.....	60, 91, 331
Wood, Thelia E.....	197, 323
Woodward, Bernice, Portland.....	69, 179
Woodard, Chloethiel, Portland.....	281
Woodruff, Gerald, Portland.....	60
Woodruff, James R., Portland.....	305, 312
Wood, Harvey A.....	81
Woods, March, Brender.....	61, 149, 151, 310
Woodson, Alica A., Eugene.....	284
Wooley, M. Dee, Prairie.....	91, 328
Woughter, Florence L., Hermiston.....	204, 320
Wrenn, Ida Wildred, Eugene.....	61
Wright, Albert H., Eugene.....	182
Wright, Migon Georgis, Portland.....	322
Wright, Otis Eugene, Tillamook.....	61
Wymore, Earl W., Butte Falls.....	331
Wynd, Beula L., E. 24th, Eugene.....	149

### Y

Yates, Wilbur R., Piedmont, Cal.....	304
Yergen, Ralph, Hubbard.....	61, 163, 172
Yerkovich, John, Portland.....	99, 299
Yosker, Grace, Albany.....	61
Yoshii, Charles Hisao, Portland.....	184
Yost, Johanna.....	323
Yount, Frank, Oregon City.....	311
Young, Jean, Coquille.....	294
Young, Juanita O., Portland.....	324
Young, John Freeman, Portland.....	306
Young, Theresa, Ontario.....	61, 281

### Z

Zachary, Bertha Helen, Fassett.....	149
Zane, Charles.....	61
Ziniker, Pauline, Eugene.....	204

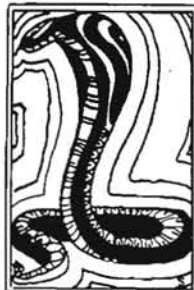

## LIST OF SUBSCRIBERS

The Golden Rule	The Booth-Kelly Lumber Co.
Hicks-Chatten Engraving Co.	The Anchorage
Seth Laraway	McMorran & Washburne
O. K. Grille	May Stores
Armishaw's	Kennell-Ellis Studio
Fox Broadway Theatre, Portland	Betsy Ross Bread
De Neffe's	Williams Bakery
Eugene Farmers' Creamery	University Co-Op
Royal Cafe	Eugene Fruit Growers Co.
Joseph H. Koke	Oregon Hotel Coffee Shop
Graham's Shoe Store	New Service Laundry
Eugene Register	College Side Inn
Hotel Osburn	O Lunch
Walora Candies	Chase Garden Florists
Eugene Chamber of Commerce	Romane Studios
Producers' Public Market	Hall's Fruit & Produce
Lemon O Pharmacy	Powers Furniture Co.
Underwood & Elliott	Dr. H. W. Titus
University Florist	Shaw Supply Co.
Gray's Cash & Carry	Bangs Riding Academy
R. A. Babb	Eugene Business College
Campus Barber Shop	Eugene Steam Laundry
Paul D. Greene's	Southern Pacific
The Green Parrot	Kuykendall's Drug Store

