

THE
1931

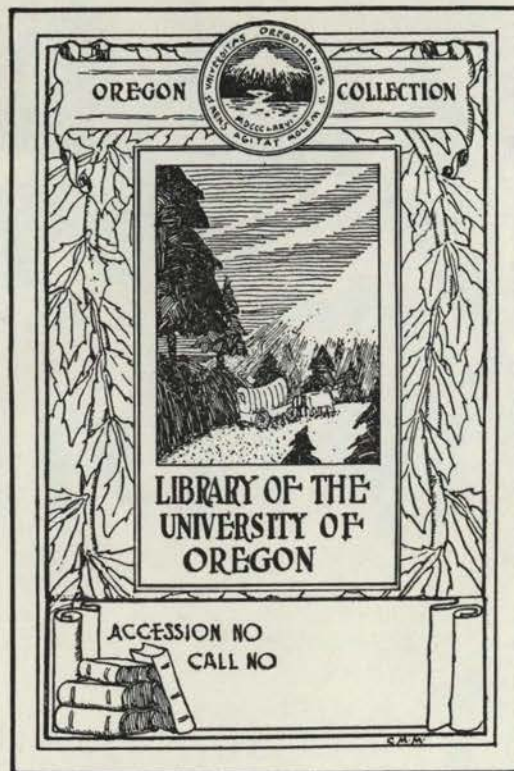

REGANNA





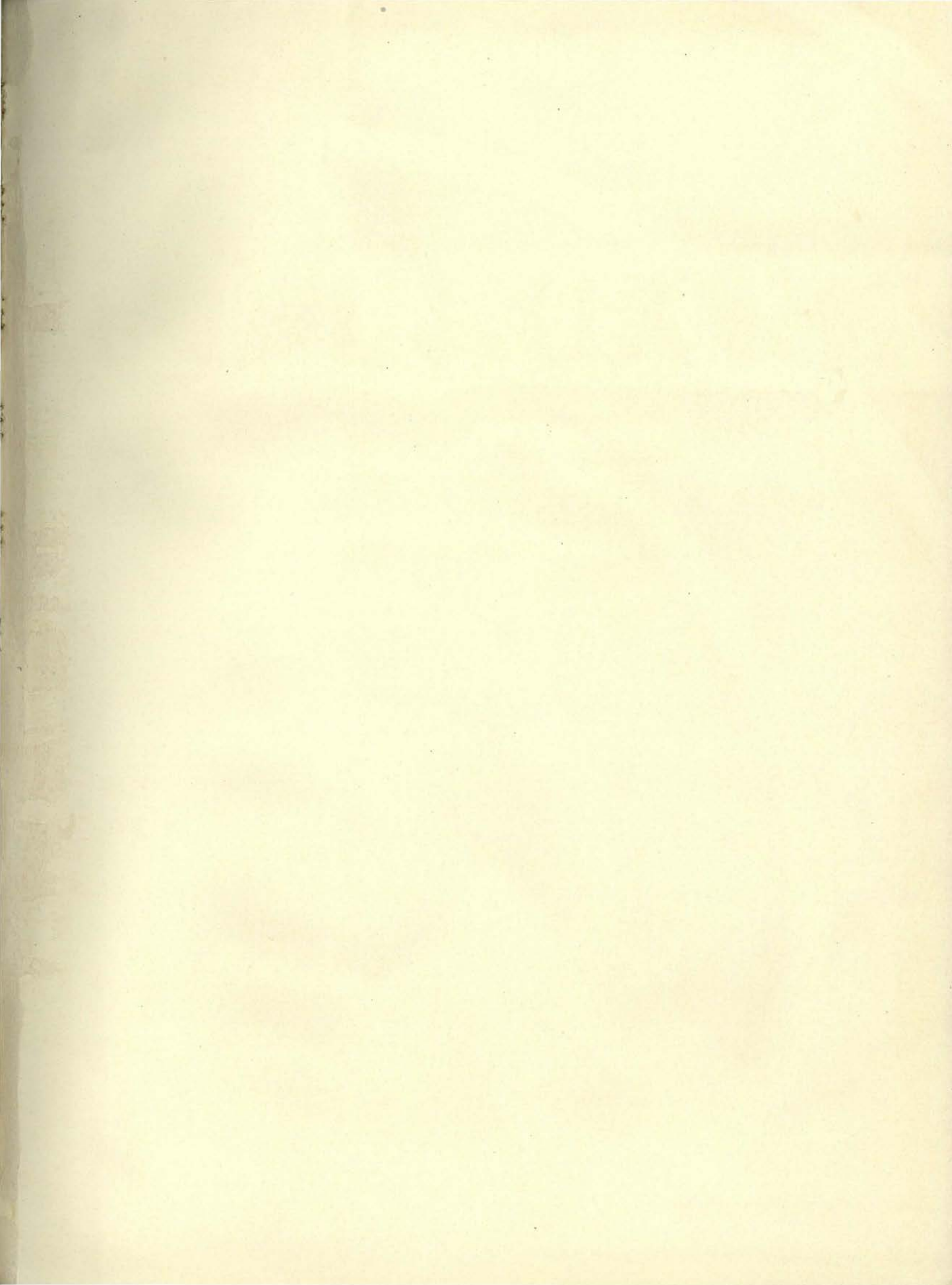

THE 1931 OREGANA

UNIVERSITY OF OREGON

EUGENE, OREGON



COPYRIGHT

Copyright by Henrietta Frances Steinke, editor, and Roger V. Bailey, business manager, 1931 Koke-Chapman Press in Eugene, printers, and Hicks-Chatten Engraving Company, in Portland, engravers, under the supervision of Raymond E. Alexander.

VOLUME XXIII

gift 6.25 MAY 22 1962

THE 1931 OREGANA



published by
the associated
students of the
university of
oregon

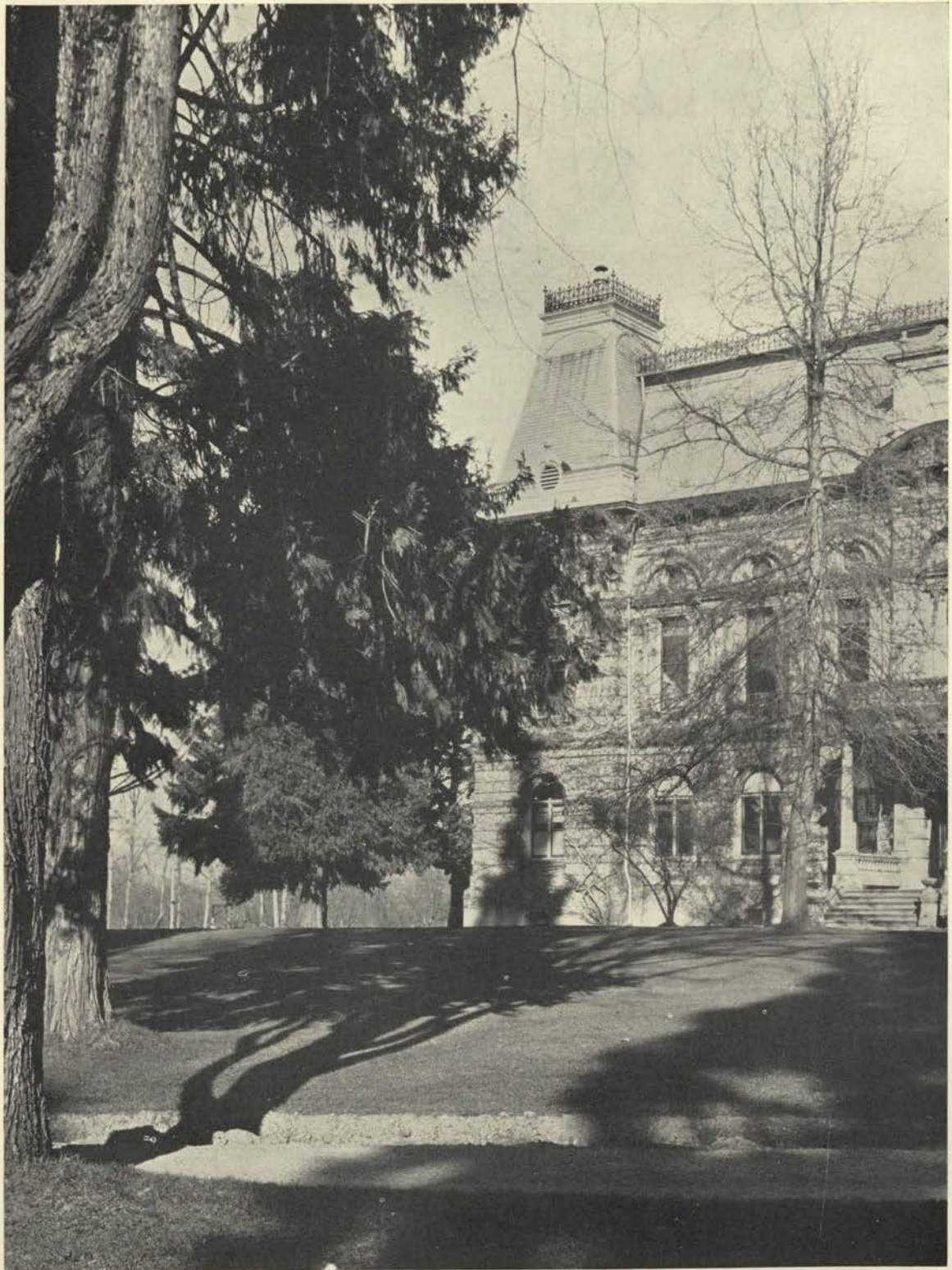

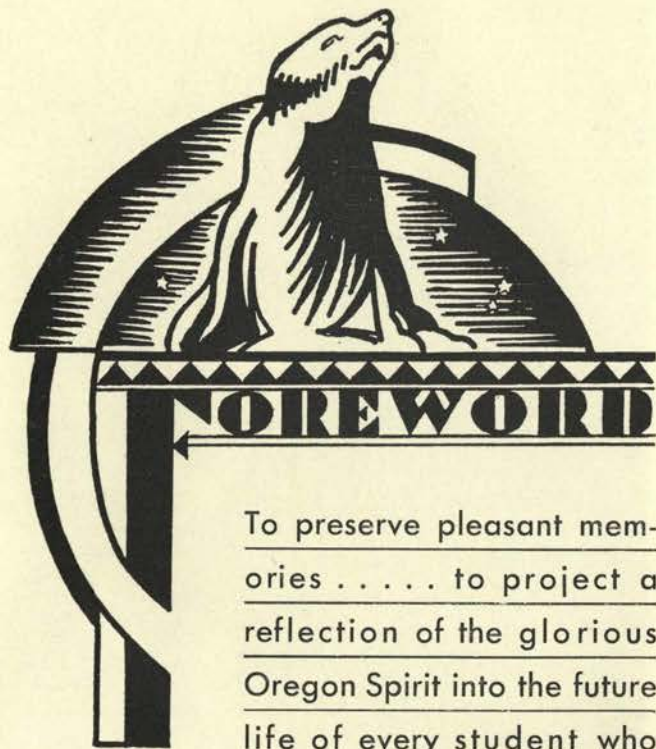

To preserve pleasant memories to project a reflection of the glorious Oregon Spirit into the future life of every student who attends this great University to make live the aims and the ideals of our institution this is the purpose of the 1931 Oregana.



DEDICATION

To

George Rebec

Dean of the Graduate School

whose sincerity of spirit and
steadfastness of purpose in giv-
ing to others a fuller under-
standing, a deeper intellectual
development, endears him to all
who know him, this volume of
the *Oregana* is respectfully
dedicated. • • • • •

IN MEMORIAM

Julia E. Creech '33

Jack M. Blanchard '33

Helen C. Fenstermacher '31

Contents



Administration
Alumni
Law and Medicine
Classes
School Year
Activities
Women's Activities
The Arts
Athletics
Organizations
Advertising
Index



Spring on the Oregon campus . . . soft
... sunshine and the tramp of
shaded walks . . . to and from
early spring days, broken
strolling

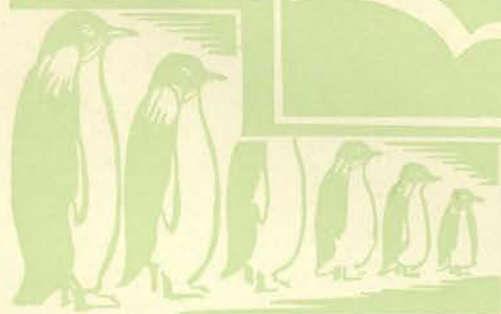



breezes . . . the rustle of green leaves
student feet hurrying along the
classes . . . warm silence of
by languid laughter of
couples.

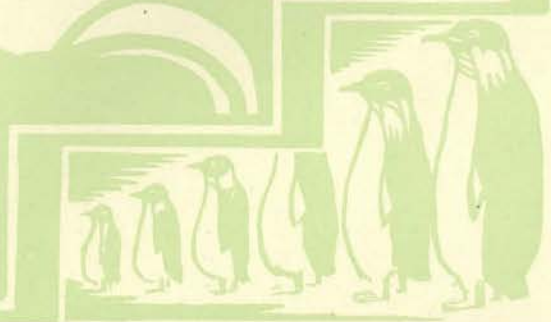



The library . . . with its rows of books
hours . . . sleep laden eyes . . . yet
of pleasant recollections, house
dwelling place of knowledge,
eternal spirit of





... memories of hard work ... weary
in the cool morning light a source
of new found treasures ...
... the embodiment of the
the University ...





Reverend bench of traditions . . . the
. . . bench of stone . . . under
one sees the art patio, barely
trees . . . "Hello Walk"
Deady, then far in the
of Villard, hall



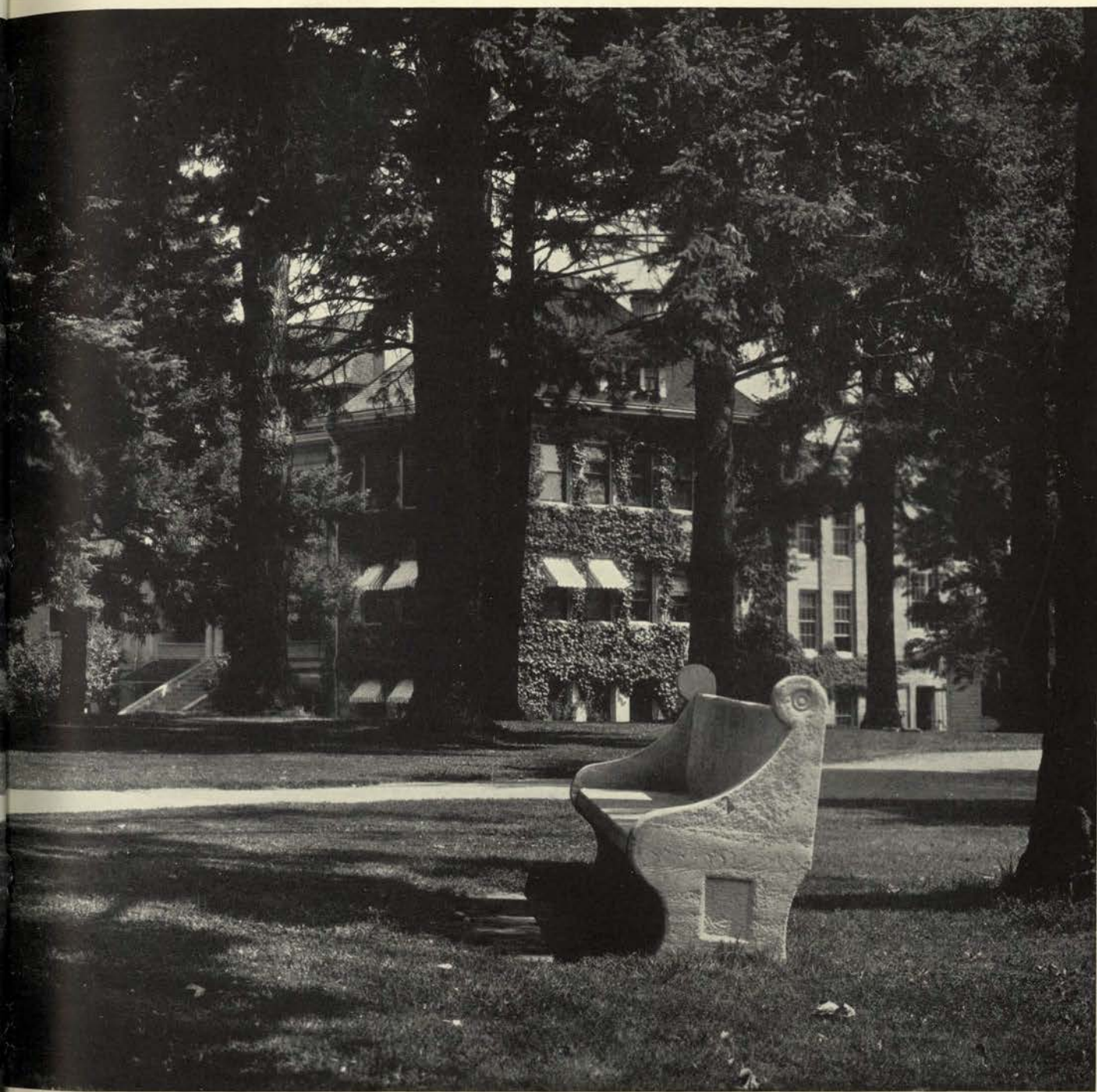

privileged seat of the Oregon senior
heavy fir bows . . . from which
discernable through majestic
. . . leading to ancient
distance . . . the tower
of early days.





Bearing a breath of far-away Alaska,
blanket . . . fir branches . . .
neath their burden . . . even
. . . all was cold, silent,
paths made by hard
marred the





the campus lay shrouded in a white
heavily laden . . . bowed low be-
the pioneer had a cap of white
untrampled . . . only a few
crunching student feet
smoothness.





TAKU INLET, one of the largest of the many such inlets formed by retreating glaciers, has a circumference of about twenty miles. The bay is fed by approximately twelve glaciers one of which, Taku, appears in the background of the picture. The action of tide and climate on these dying glaciers fills the inlet with bergs and makes shipping very dangerous during the flood seasons.

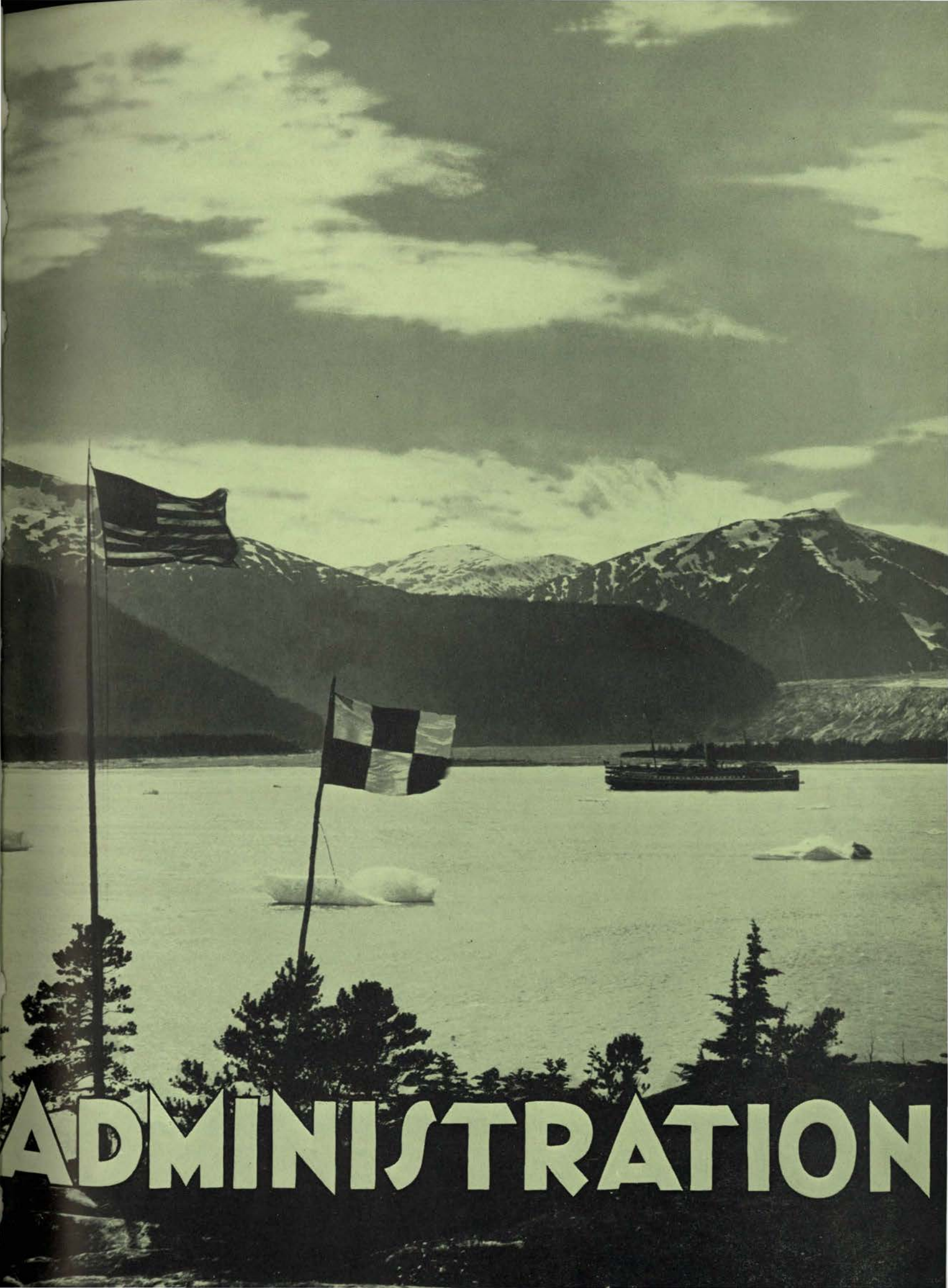

ADMINISTRATION

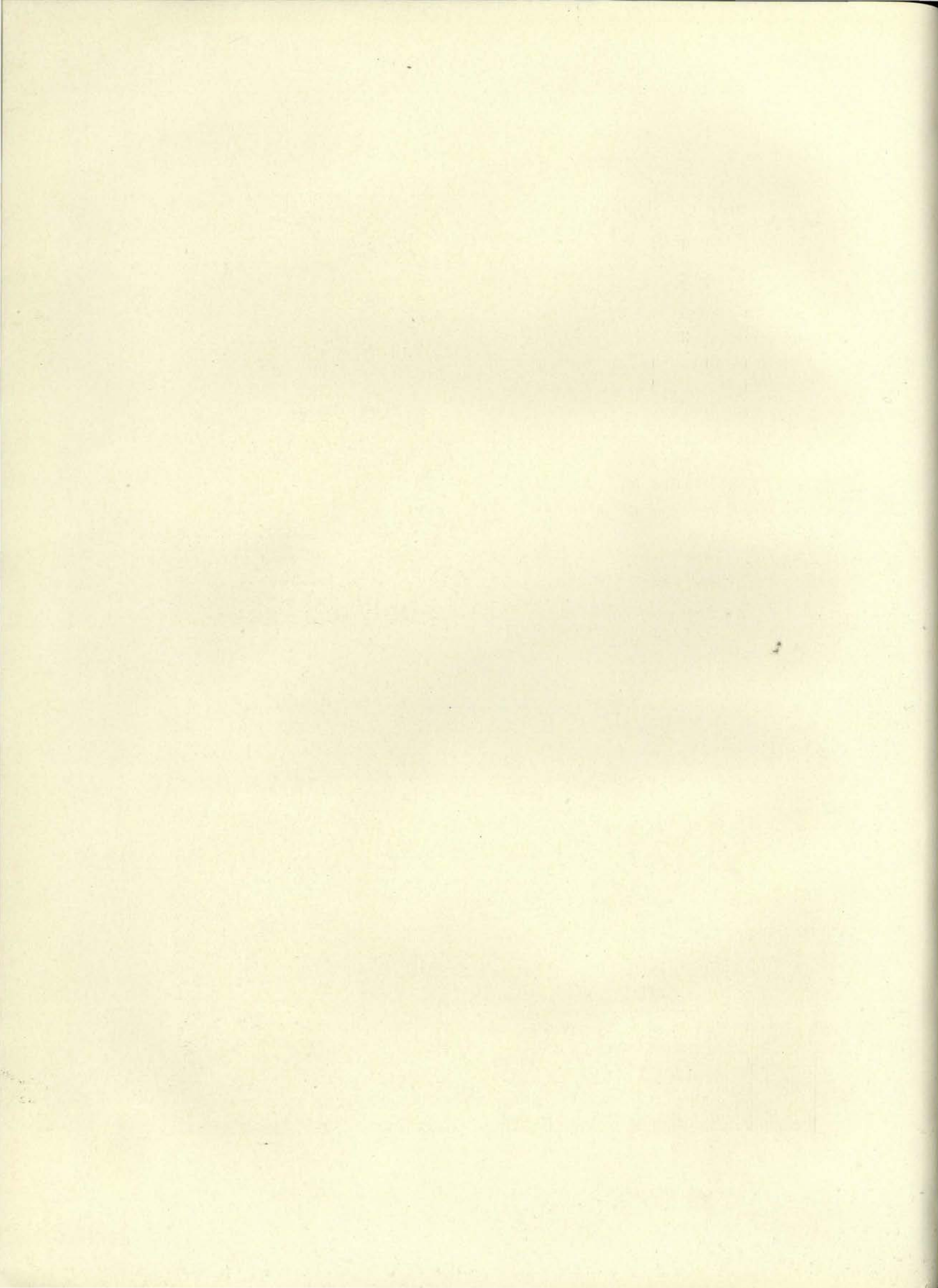

Julius L. Meier Governor of Oregon

Julius L. Meier was born in Portland December 31, 1874, and has always made his home in that city, where his father, Abraham Meier, was an honored pioneer merchant. The young man was educated in the Portland public schools, later graduating from the University of Oregon with the degree of Bachelor of Laws.

Governor Meier has been active in many plans for the development of the state, and has been called "Father of the Columbia Highway" as a result of his active support of that famous scenic road. He was one of the most interested promoters in making Portland an airport of the first magnitude. He was one of Oregon's commissioners to the Panama-Pacific International exposition at San Francisco, a leader in the liberty loan drives, northwestern regional director of the council of defense, and was active in the work to restore France's devastated areas.

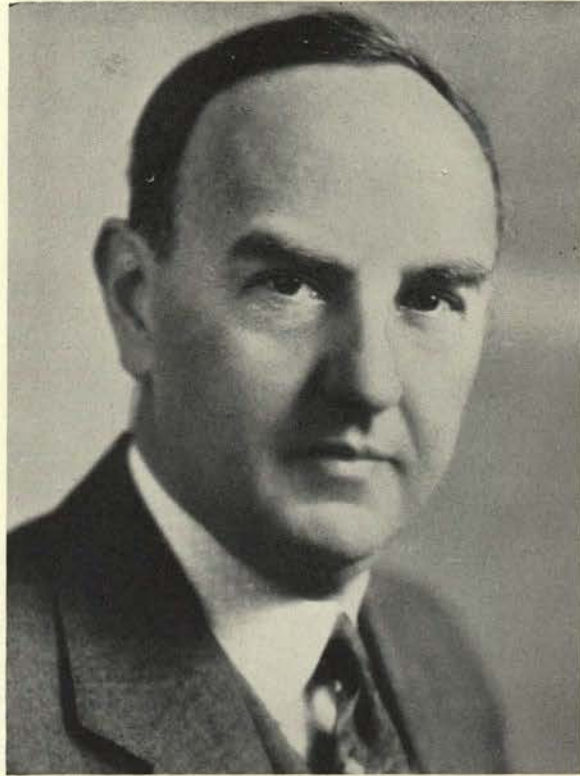

GOVERNOR MEIER

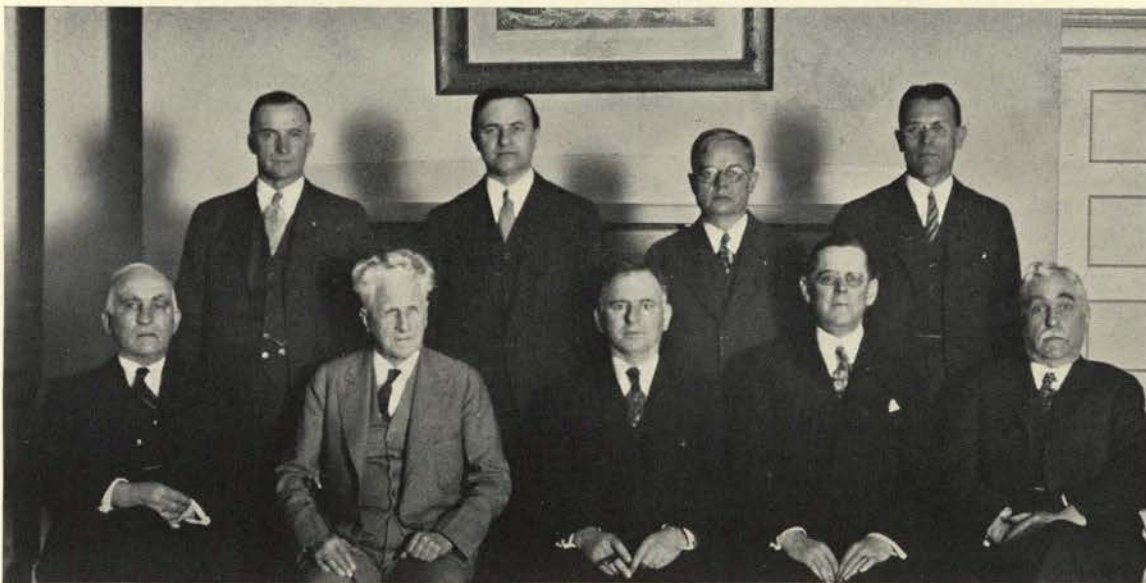

OREGON STATE BOARD OF CONTROL



DR. HALL

President Arnold Bennett Hall

Coming to head the University in 1926, Dr. Arnold Bennett Hall has done a great deal to build up the University and the state. As one of the foremost social scientists and educators of the nation, Dr. Hall has attempted to advance the science of teaching, to solve the problems of social science, and to further international peace.

He received his education at Franklin College and the University of Chicago, where he took his law degree. He has had extensive teaching experience at several universities. It was from the University of Wisconsin that he came to the University of Oregon.

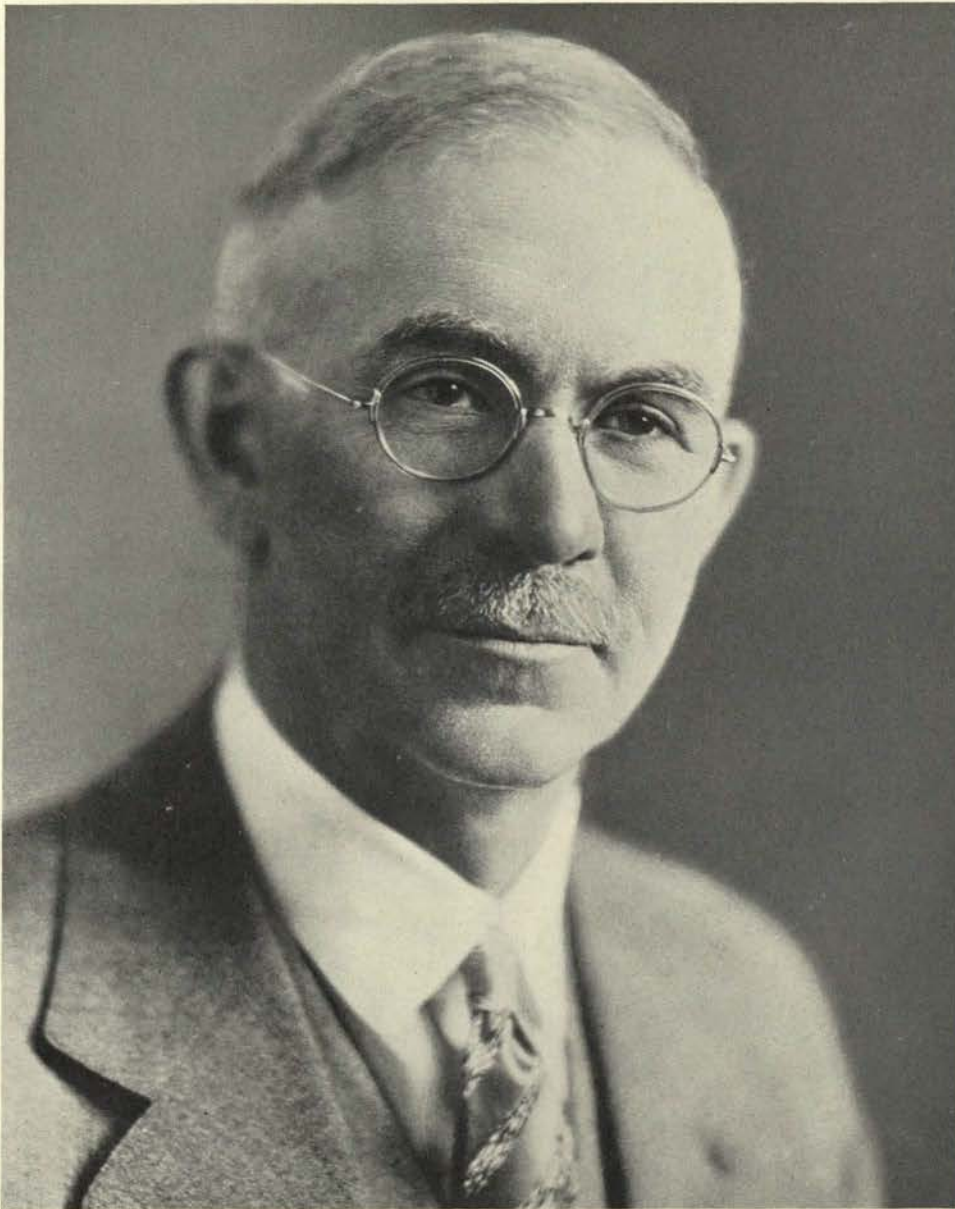

BURT BROWN BARKER

Vice President Barker's Message

"The cloister, long the home of education, has left its imprint. But the University of today opens its doors outward to the world. 'Preparation for life' means nothing, unless it means preparation for actual life. The life within the University walls must be true to the life without, else it is false to its ideals. He is best educated who has learned to grapple with problems without the University as he did those within. No Alma Mater wants a child to hide behind her skirts, but rather to step out and give evidence that it has been prepared to face the problems of life."

—Burt Brown Barker.



DEAN STRAUB

Oregon's "Grand Old Man"; John Straub

Dr. John Straub, Dean Emeritus, has given fifty-two years of faithful service to the University of Oregon and education. He came to the University November 17, 1878. Today, he is the only living person to have served on the original faculty and the first board of regents.

In 1900, Dr. Straub was made Dean of the College of Liberal Arts, but resigned in 1920. He did this in order to more closely attend to the duties of the Dean of Men. In 1924, he was made Dean Emeritus of Men.

Dean Straub has always kept in close touch with the students in their life on the campus. Due to his special interest in the entering students, he has won the title of "guardian angel of the Freshman class."



SCHWERING

MACDUFF

BIGGS

Offices of the Deans of Men and Women

Hugh L. Biggs graduated from the University of Oregon in 1927. He became assistant dean in 1928, and was appointed dean in 1929.

The office of the dean handles the problems of student loans, fraternities, dormitories, housing, and general student conduct.

Dean Biggs is also the advisor of the Freshman class. Through his office he attempts to maintain a close contact with all living organizations.

Dean Biggs holds the position of financial counselor. He is in this capacity required to give financial advice to students asking for loans.

Mrs. Hazel Prutsman Schwering became dean of women in 1929. She has served the University in this capacity before, acting as dean of women in 1928-29, during the absence of Mrs. Virginia Judy Esterly. Previous to that time, she acted as dean of women during the summer sessions of 1927 and 1928.

Mrs. Schwering is a graduate of the University of Chicago, and has done graduate work on the Oregon Campus. She also studied at Columbia and Harvard.

Mrs. Schwering is a member of Pi Lambda Theta, women's educational fraternity, and Mortar Board.

Mrs. Alice Macduff is Freshman dean. In this position she acts as assistant to Mrs. Schwering and has jurisdiction over all Freshman girls. It is her duty to hold conferences with these girls and to advise them.



COLLEGE OF LITERATURE, SCIENCE, AND THE ARTS

Literature, Science and the Arts College

The College of Literature, Science and the Arts, consisting of twenty-one departments, is divided into four main divisions. This division was made in

order to facilitate the underclass program which the faculty created by legislation in March 1928. This organization of lower division work includes the first two years, during which students do not choose a major, but take one of the groups which particularly interests them.

The four main divisions into which the college has been divided are language and literature, social science, mathematics and physical science, and biological science. Household arts and military science are not included within these groups, but are included in the college.

During the first year the entering Freshmen take at least two survey courses introductory to the curriculum of the entire group. The Sophomore program consists in Sophomore options, or courses fundamental to specialization in any one of the departments included in the four groups.

James H. Gilbert is dean of the College of Literature, Science, and the Arts.

Dean James Gilbert of the College of Literature, Science and the Arts, came to Oregon in 1885 and received his Bachelor of Arts degree from the University in 1903. He took graduate work and received his Doctor of Philosophy degree from the University of Colorado in 1907. He became head of the Economics department at the University of Oregon in 1920, and dean of the College of Literature, Science and the Arts in 1925.

He won the Beekman prize in 1903, as a Senior on the University campus, and was awarded the Garth fellowship in economics in 1906 and 1907. He is a member of Phi Beta Kappa.



DEAN GILBERT

Graduate School at the University of Oregon

The Graduate School, which controls all graduate work leading to other than strictly professional degrees, is divided into four divisions, each under the supervision of a divisional council. The graduate council has the general administration and oversight of the work of the school, but the task of working out the special programs and standards of study within its division is entrusted to the council for each. These councils also supervise departmental programs including requirements, prerequisites, theses and examinations, as well as the programs for individual students.

The four divisions of the Graduate School are natural science, medicine, language and literature and fine arts, and social science. Under these four divisions are also included the professional schools, which in their relation to the work of the Graduate School rank as departments.

The Graduate School also offers assistantships of several ranks for graduate students. These include graduate assistantship in a department or school, research assistantships, part-time graduate assistantships, and teaching fellowships.

George Rebec is the dean of the Graduate School.

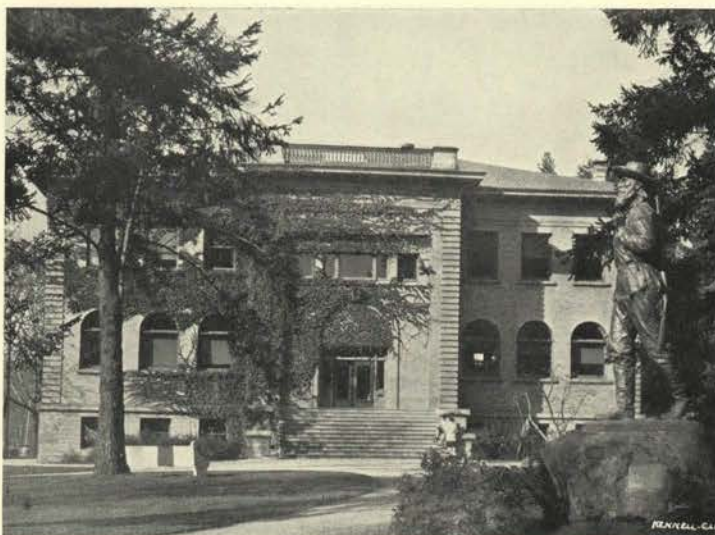

THE LIBRARY

George Rebec, dean of the Graduate School, came to Oregon in 1911, after receiving a Bachelor of Arts degree at the University of Michigan in 1891 and his Doctor of Philosophy degree in 1896 at the same university. He became professor of Philosophy at the University of Oregon in 1912, and was made dean of the Graduate School here in 1920.

Dean Rebec is very active in social work in the state, and is a member of many committees doing this work. He is also a member of the American Philosophy association, the executive council of university professors, and the American association of Adult Education.

Dean Rebec is the founder of the Portland extension center, a member of Theta Delta Chi, social fraternity, and Phi Beta Kappa.



DEAN REBEC



SCHOOL OF ARCHITECTURE AND ALLIED ARTS

University School of Architecture and Allied Arts

The School of Architecture and Allied Arts includes instruction in architecture, interior design, painting, sculpture, and normal arts. The degrees

of Bachelor of Architecture and Bachelor of Architecture in Interior Design are offered for the completion of the prescribed five-year course in these departments.

The building in which the class work is carried on is equipped with a testing laboratory; a drafting room; two art studios; sculpture studios; a dark room for developing photographic plates; a kiln and class room with modern equipment for pottery and cement tiles; and large, well lighted rooms for weaving, basketry, and similar arts. There is also an art library in the building which contains books and folios from the main University library, as well as private collections.

The art exhibition hall is used for special exhibitions and loan collections of paintings, etchings, drawings, sculpture, and various art objects. Exhibits of valuable potteries, statues, casts and other antiques are in display in the art studios.

The school is a member of the association of collegiate schools of architecture. Ellis Fuller Lawrence is the dean of the school.

Ellis Fuller Lawrence, dean of the School of Architecture and Allied Arts, was graduated from the Phillips Andover academy in 1897 and from the Massachusetts Institute of Technology in 1901. He received his Master of Science degree in 1902. After coming to Oregon he was made a member of the University faculty in 1914.

During the war, Dean Lawrence assisted on the war housing commission, and later he became a member of the city planning commission in Portland. At the present time he is a fellow of the American Institute of Architects, honorary president of the Oregon Building Congress, and a member of the Oregon Artists' association.



DEAN LAWRENCE

School of Business Administration at Oregon

The School of Business Administration, which became a distinct unit of the University in 1914, is divided into an undergraduate and graduate department. The school has built its curricula around the idea of the development of business executives. This singleness of purpose enables the school to concentrate all its energies on the managerial and administrative aspects of business training. A series of managerial studies is offered each year which covers every phase of management.

Opportunity is also offered for specialization in some one field during the Junior, Senior, Graduate years. The curricula is so arranged that a student may advance in a subject as a whole, or specialize within a given field. In this way the school attempts to meet the individual needs of the students.

The fields in which a student in the school may specialize are finance, accounting, foreign trade, advertising, and a combined business-administration-law course.

David E. Faville is dean of the School of Business Administration.

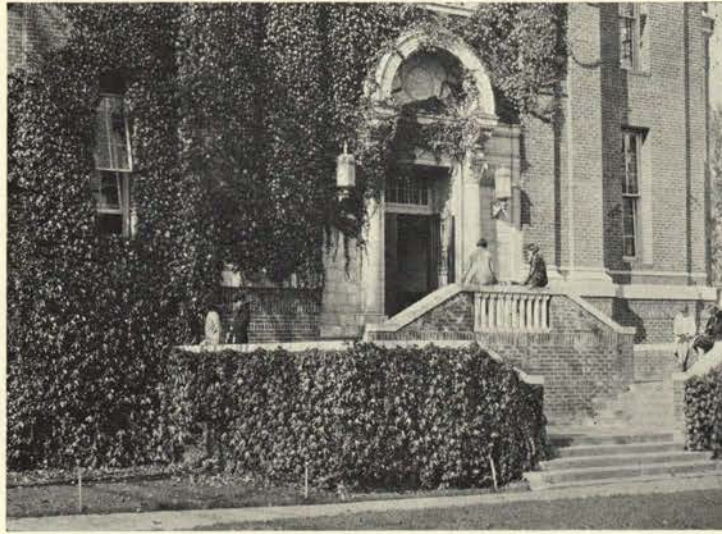

SCHOOL OF BUSINESS ADMINISTRATION

David E. Faville came to Oregon in 1915. He received his Bachelor of Arts degree from Stanford in 1922, and his Master of Business Administration degree from Harvard in 1925. He became associate professor of Business Administration at the University of Oregon and, after studying at the Harvard graduate school in 1925 to 1927, came back to the University as associate professor of marketing.

Dean Faville was made research supervisor of the Harvard bureau of business research in 1927, and became dean of the School of Business Administration at the University of Oregon in 1928.



DEAN FAVILLE

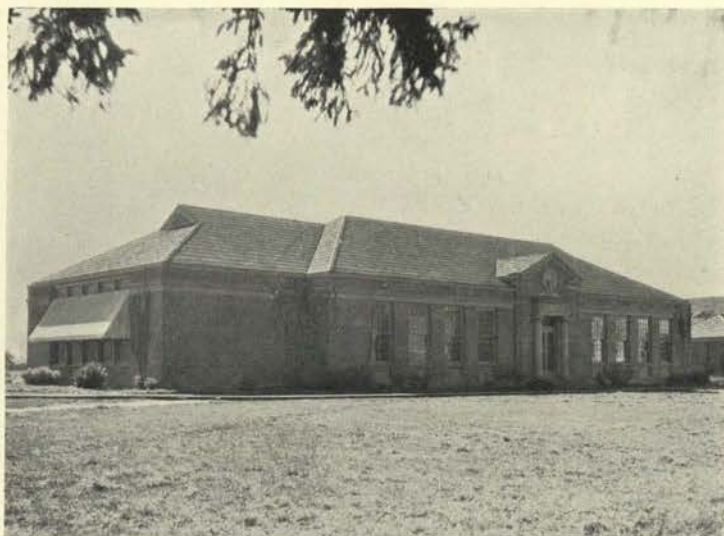

SCHOOL OF EDUCATION

Education School at the University of Oregon

The School of Education, authorized by the board of regents in February, 1910, organizes and correlates all the forces of the University which have

for their ultimate aim the growth of educational efficiency in the state. Students in the school receive instruction from practically all departments of the University.

The School of Education, by means of the professional training offered in the various departments of education and the academic instruction given in the respective University departments, is prepared to train teachers for high schools and junior high schools, and special fields.

The University maintains an appointment bureau to aid its graduates and alumni to find positions for which their academic and professional training has fitted them.

The bureau of educational research was organized as a service department for the schools of the state. The purpose of this bureau is to conduct researches in the leading educational problems of the state and to give the schools the benefit of these results. In the last two years this bureau has conducted building and financial surveys.

H. D. Sheldon is dean of the School of Education.

H. D. Sheldon came to Oregon in 1900. He received his Bachelor of Arts degree from Stanford university in 1896 and his Master of Arts degree from there in 1897. He received his Doctor of Philosophy degree from Clark university in 1900, coming immediately thereafter to Oregon. He studied at Leipsig in 1911 and 1912. After teaching at Pittsburgh from 1912 to 1914, Dean Sheldon returned to Oregon. He was made chairman of the administrative committee of the University in 1924 and served until 1926.

In 1918, Dean Sheldon was made president of the Oregon state teachers' association, and held the same position in the Inland Empire teachers' association in 1925 and 1926.



DEAN SHELDON

The University Journalism School

The School of Journalism was started as a department in 1912, and has since been developed into one of the best equipped and staffed Schools of Journalism in the country. It is the only school of its kind in Oregon.

The school has a technical laboratory in the University Press, which was founded to furnish instruction for Journalism students in the practical branches; and which is now one of the most important departments of the school.

The course in Journalism includes attention to both the editorial and advertising departments of the newspaper and magazine. Students are taught to write for general publications, trade and class journals, and newspaper syndicates.

The Oregon Press conference, which is held yearly on the University campus, is sponsored by the School of Journalism.

Degrees of Master of Arts and Master of Science in Journalism are the advanced degrees given in this school.

The work in the school is divided into separate courses called options, which are writer's option, advertising option, manager's option, and a five-year Journalism course.

Eric W. Allen is the dean of the school of Journalism.

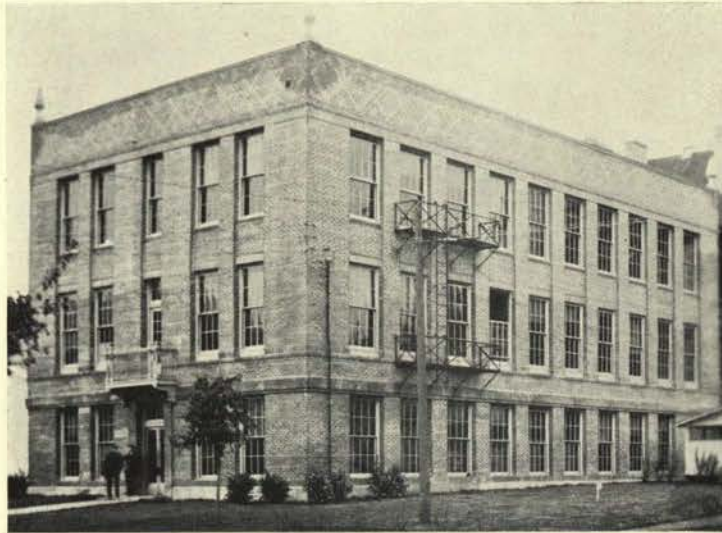

SCHOOL OF JOURNALISM

Dean Eric W. Allen of the School of Journalism received his Bachelor of Arts degree at the University of Wisconsin in 1901. After a newspaper career of ten years he came to Oregon in 1912, and initiated the department of Journalism at the University in that year. When this department became a school in 1916, Mr. Allen was appointed dean.

He is a member of Delta Upsilon, social fraternity, and is past national honorary president of Sigma Delta Chi. In the summer sessions at the University of California, he was the head of the department of Journalism from 1917 until 1926.

He was elected president of the National Association of schools and departments of Journalism in 1923 and again in 1930.



DEAN ALLEN

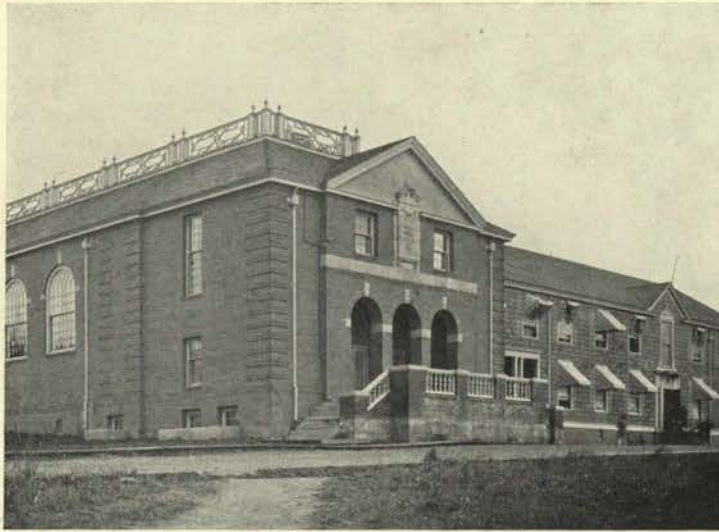

SCHOOL OF MUSIC

The Music School at the University of Oregon

The School of Music was organized in 1902, although a department of Music had been instituted before that time.

In the University, music is a part of the regular course of study, carrying out the idea that the intelligent study of music may be made a large and contributing factor in education. The students may offer it as a major subject under the same conditions as any course in the College of Literature, Science and the Arts. Besides a regular degree in this college, however, a technical degree of Bachelor of Music may be obtained from the School of Music.

Another field in which the school specializes, is that of public school music, preparing the student for teaching and supervising music in the grade and high schools.

The annual high school music contests are sponsored by the School of Music, and song contests among the living organizations on the campus have been sponsored by Mu Phi Epsilon, women's musical sorority, and Phi Mu Alpha, men's musical fraternity. Student recitals are also outstanding musical events sponsored by the school.

John J. Landsbury is dean of the School of Music.

John J. Landsbury, dean of the School of Music, came to Oregon in 1914. He received his Bachelor of Music degree from Simpson college in 1900, and his Doctor of Music degree there in 1909. He attended the University of Berlin in 1904 and 1905 as a graduate student.

Dean Landsbury served on the faculty of Simpson college and Baker University before coming to Oregon in 1914. He was made dean of the School of Music in 1917.

He is a member of Alpha Tau Omega, social fraternity, Zeta Chi, and Phi Mu Alpha, national music honorary for men.



DEAN LANDSBURY

School of Applied Social Science at Oregon

The Schools of Sociology and Social Work, organized in Portland in 1919, were combined to form the School of Applied Social Science, which includes the functions of teaching and research in the social sciences with the practical application of social science to the problems of the state of Oregon.

From the beginning this school was designed to create an interest in social problems and to stimulate the public to a study of them with a view to promoting more enlightened methods in dealing with them.

The program of the school necessitates the operation of departments in Eugene and Portland. The departments in Portland are known as the Portland division of the School of Applied Social Science. This department also provides service courses for other schools and departments.

The municipal reference service provided for Oregon cities is organized in the research department of the school. In collaboration with the faculties of other schools in the University, the Commonwealth Review, a journal of applied social science, is edited.

Philip A. Parsons is dean of the School of Applied Social Science.

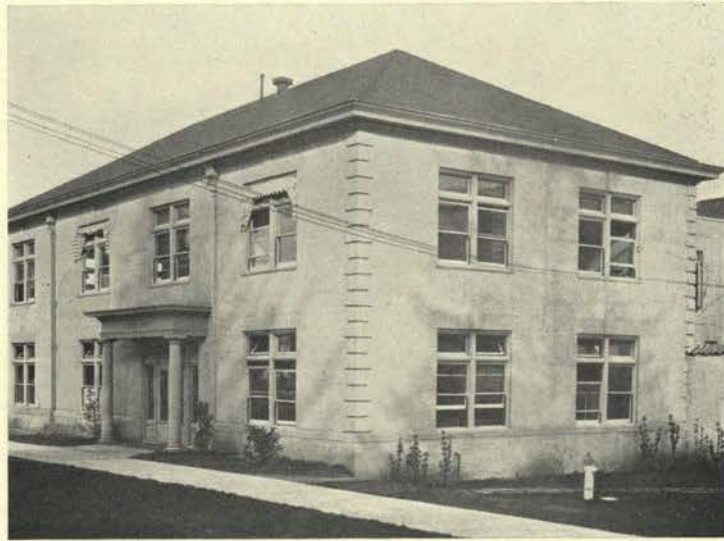

SCHOOL OF APPLIED SOCIAL SCIENCE

P. A. Parsons came to Oregon in 1920, after receiving his Master of Arts degree in 1904, and his Doctor of Philosophy degree in 1909.

He became director of the Portland School of Social Science in 1920, and dean of the School of Social Work in Portland in 1927. This position he held until 1929, when he became dean of the School of Applied Social Science.

Dr. Parsons has been the Oregon representative to the National Economics league, and is president of the Oregon Social Workers association. He is also a member of many other associations for social work and public welfare.

Dr. Parsons is a member of Sigma Nu, social fraternity; Beta Epsilon, Alpha Kappa Delta, and Phi Kappa Psi.



DEAN PARSONS



McARTHUR COURT

School of Physical Education at Oregon

All work done in physical education for both men and women, intercollegiate athletics, the work in hygiene and all the activities concerned with

student health, is the broad scope covered by the School of Physical Education. This school was authorized in 1920 by the board of regents, and has not been limited to theoretical work.

There are four departments of the University united by the school—Physical Education for women, Physical Education for men, Intercollegiate athletics, and the University health service.

The health service is looked on as something more than an infirmary service, that is, it is also an educational institution, aiming to teach preventative medicine and hygiene. Through its consultations, examinations, and advice it attempts to point out the causes of ill health and to present clearly the fundamental laws of good health.

The fields in which students are specially trained in this school include high school directors, city supervisors, community and playground managers, college and university instructors, and directors and coaches of major and minor sports.

J. F. Bovard is dean of the School of Physical Education.

John F. Bovard, dean of the School of Physical Education, was made a member of the faculty of the University of Oregon in 1910 as professor of Zoology, a position he held until 1920, when he was appointed dean of the Physical Education School.

Before Dean Bovard came to Oregon in 1903, he received his Bachelor of Science degree at the University of California. In 1906 he received his Master of Science degree from the same university. He attended Harvard in 1914 and 1915, where he received his Doctor of Philosophy degree in 1917.

Dean Bovard was an investigator for the American Social Hygiene association in 1923, and president of the Pacific Coast Physical Directors in 1926 and 1927.



DEAN BOVARD

The Extension Division at Oregon

The Extension Division is an integral and specialized division of the University, correlative with the several schools. Through the Extension Division the

University renders service to individuals, organizations, and communities outside the campus.

The main activities of the Extension Division are at present comprised in four departments. These include the department of visual instruction, the department of social welfare, the extension centers in Portland and Salem, with classes in other cities, and the department of correspondence study.

The visual instruction service includes slides of many kinds used for educational purposes by schools, community clubs, and other organizations.

The department of social welfare includes extension lectures, participation in surveys and investigations, conferences, institutions, and publications. This service makes it possible for people all over the state to participate in University work.

The purpose of the extension centers is to serve part-time or graduate students.

Alfred Powers is dean of the Extension Division.



EXTENSION DIVISION

Alfred Powers came to Oregon in 1907, and received his degree of Bachelor of Arts from the University in 1910.

He became dean of the Extension Division in 1926, after having been assistant director from 1922 until 1926.

Dean Powers has been director of summer sessions of the University, and was University editor for the School of Journalism from 1920 until 1922.

He is a member of the board of directors for Oregon, the tuberculosis association, the educational commission, and the American Institute of Banking. He is also vice-president of the Social Workers association of Oregon.

Dean Powers is a member of Phi Beta Kappa.



DEAN POWERS



SCHOOL OF MEDICINE

The Medical School at the University of Oregon

The University of Oregon School of Medicine, located in Portland, is becoming known as one of the finest of its kind in the United States.

Established in 1887, it is the only complete institution of scientific medical learning north of San Francisco and west of Denver; and it serves the largest territory of any school of its kind in the country. It is rated in Class A by the American Medical association.

Under the leadership of Dr. Richard B. Dillehunt, the school has developed a three-fold program: Research into the cause and prevention of diseases that are still obscure; training a limited number of well qualified doctors who will be prepared to give the people of the state the most modern information and service; and actual care of the sick and disabled of the state who are unable to pay for medical services.

Three years of general, scientific, and classical education are required for entrance to the school. The professional training that follows includes two years of laboratory sciences, followed by two years of hospital interne service.

Richard B. Dillehunt is dean of the school.

Richard B. Dillehunt, dean of the School of Medicine, received his M. D. degree from the University of Chicago Medical School in 1910.

He came to Portland to practice medicine in 1911; and in 1912 became professor of anatomy and assistant dean at the University of Oregon Medical School at Portland. He served in this capacity until 1917.

Since 1920, he has been dean of the school. He also serves as surgeon-in-chief at the Shriners' Hospital for Crippled Children, and chief of staff at the Portland Free Dispensary.

He is a member of Phi Rho Sigma and Alpha Omega Alpha.



DEAN DILLEHUNT

The University of Oregon Law School

The Law School, to which students are admitted only after having completed the requirements for the Junior certificate with upper-division stand-

ing, combines two six-year courses. One of these is a course in arts, science and law, and the other is a six-year course in commerce and law.

The school maintains its own library, which is arranged to give students and faculty easy access to books which may serve every normal need of both. It now contains approximately twenty thousand accessioned volumes and several hundred unaccessioned.

The Oregon Law Review is a magazine which is published quarterly under the editorship of the law faculty as a service to the members of the Oregon bar, and a stimulus to legal research and productive scholarship on the part of students. It is the official organ of the Oregon Bar association. Student and faculty contributions are featured in each issue.

The degrees of Bachelor of Law and Doctor of Jurisprudence are granted by the Law School.

Charles E. Carpenter is dean of the Law School.



LAW SCHOOL

Charles E. Carpenter, dean of the School of Law, came to Oregon in 1922, to take up his present position on the University faculty. He received his Bachelor of Arts degree from Kansas University in 1903, and his Master of Arts from the same university in 1904. He received his Bachelor of Literature and Law degree from the Harvard Law School in 1908, and became the professor of law at the University of North Dakota in 1909.

Dean Carpenter is a member of Phi Beta Kappa, Phi Alpha Delta and the Order of the Coif. In 1930 he taught at the summer session of Stanford University.



DEAN CARPENTER



SOME OF THE FACULTY IN INFORMAL POSES

B. W. DeBusk on the school of education steps; Bob Hall "at home"; Frederick S. Dunn of the Romance language department; C. L. Kelly of the Business Ad school; Dr. Hall and Burt Brown Barker talk in front of the pioneer; George Godfrey in characteristic pose; Leo Friedman in the Chemistry laboratory; and Dr. Mez "snapped" on his way to the library.



SOME OF THE FACULTY IN INFORMAL POSES

Dr. Hall greets "Doc" Spears; George S. Turnbull looks things over at the University Press; Mrs. Macduff, freshman dean; Dean Biggs and Dean Schwering returning from a flight; Dr. Schmidt, chairman of the German department; Dean Bovard of the School of Physical Education; Dean Eric W. Allen caught looking at a newspaper; and Dean Rebec in his garden.



THE NATIVES of Alaska had no written language; so, Egyptian-like, they recorded their heraldry and history upon totem poles. They are intricately but crudely carved, and gaudily painted in hieroglyphic totem sign language, nowhere as uniformly used and clearly understood as among the natives between Puget Sound and Yakutat. Grotesque birds and beasts on the poles designate clan affiliations; while the hieroglyphics and other carvings tell the chief events of the owner's history and serve as good luck symbols for him.

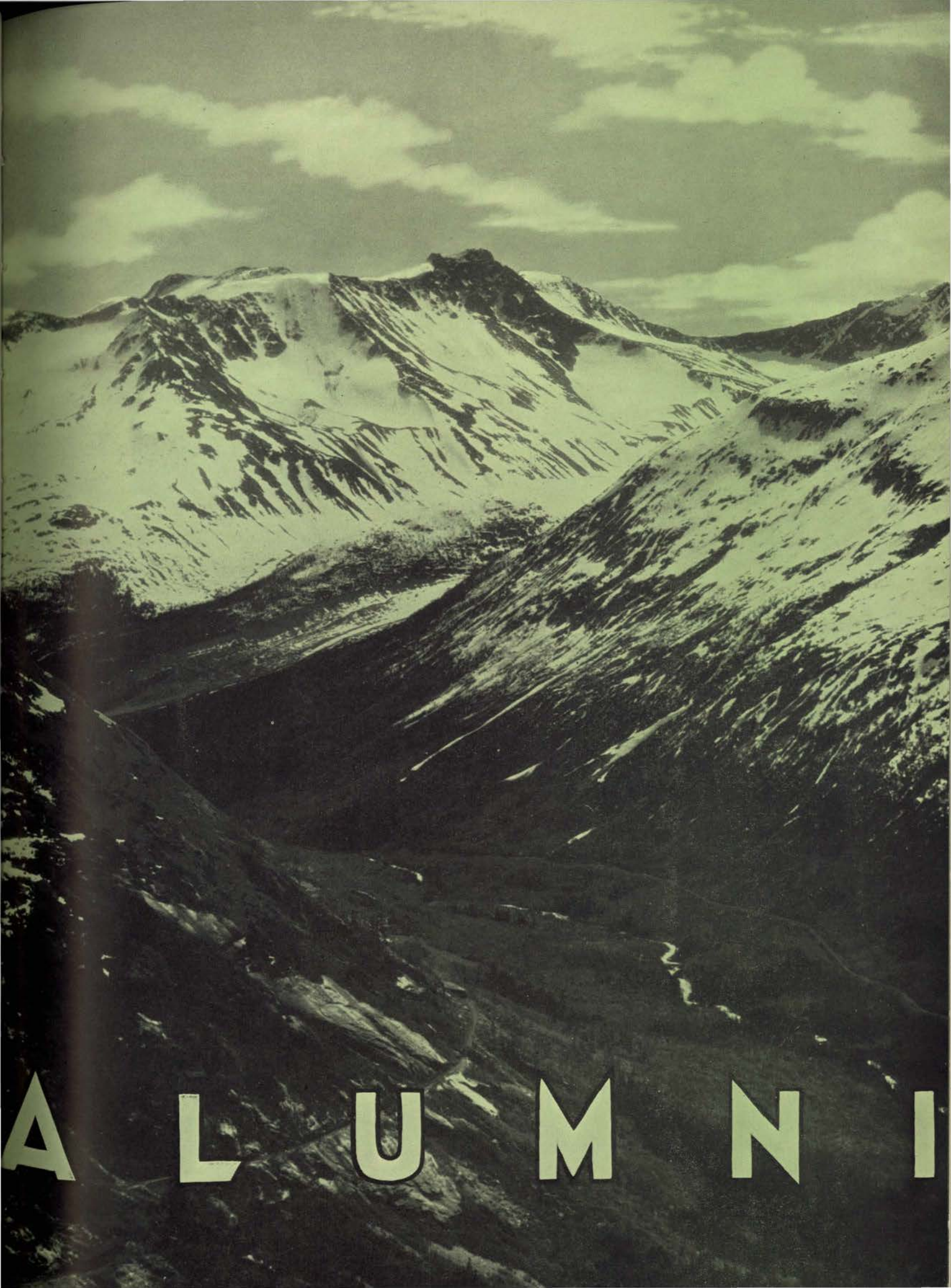

A L U M N I

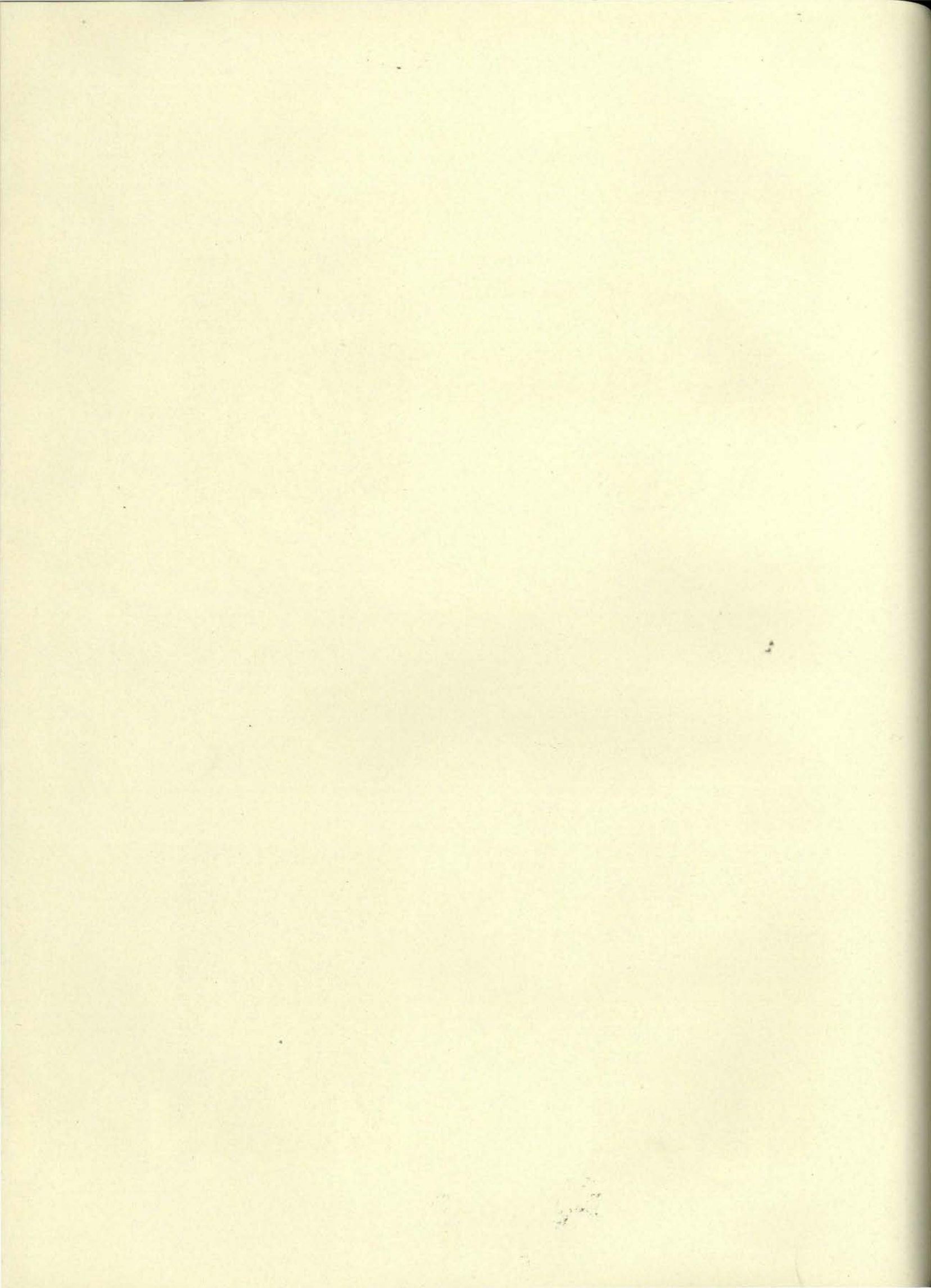



ANGELL

Homer D. Angell, president, graduated with the class of 1900. He received his B. A. degree from the University of Oregon, and then received his M. A. and LL. B. from Columbia University.

Mae D. Kinsey, vice-president, graduated with the class of 1905. Miss Kinsey received her B.A. degree with high honors. She is teaching in the Eugene high school at present.

Carl E. Nelson, of Salem, vice-president, graduated with the class of 1919, receiving his B. S. degree in Economics.

Dr. Edwin R. Durno, '23 of Grants Pass, is representative-at-large.

The Alumni association has over 7,000 members, and they are to be found in every quarter of the world. To belong to the Alumni association it is necessary to attend the university two terms

Oregon Alumni Association Officers



KINSEY



NELSON



DURNO



CALKINS

HENDERSON

BOYER

Old Oregon, Official Alumni Publication

In the little green and white building, back of Johnson hall, Miss Jeannette Calkins and a staff of assistants are receiving, sorting, and filing a steadily increasing influx of mail. This mail is taken and moulded into the publication, dear to the heart of every Oregon alumni member, "Old Oregon." This little group, which is so busily engaged editing this publication from the bits of interesting alumni news and letters, is made up of persons having the University of Oregon's best interests at heart. The editor, an alumnus who has done a great deal for the University, is Miss Jeannette Calkins. Miss Calkins has two assistants, Miss Elaine Henderson, advertising manager; and Miss Margaret Boyer, circulation manager.

Among the numerous letters received by the "Old Oregon" staff are some bearing such return addresses as China, India, Alaska, and every other quarter of the world. The University of Oregon gains world-wide publicity through her alumni, and as these same alumni enter every branch of activity the University of Oregon is continually gaining more honor and prestige.

The "Old Oregon" has an increasing alumni group to keep informed in regard to the University's advancement, and while doing this it also strives to preserve and keep memories fresh. To keep the alumni's love of Oregon is the most essential thing in making the unity of the alumni group secure.

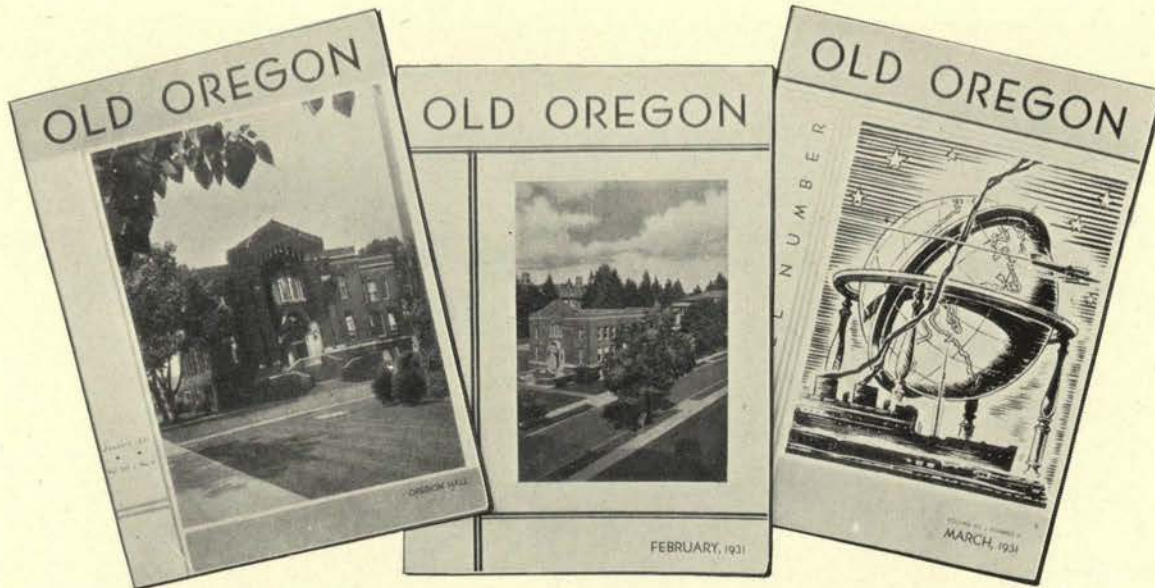

"OLD OREGON"

The Alumni of the University of Oregon

Oregon alumnus are to be found the world over, having followed their professions into every known country. Some of these alumnus have prominent positions and are constantly in the public eye, while others are equally successful but in a more obscure manner. To all of these, near and far, the "Old Oregon" serves as a means of communication with classmates of former years. This alumni publication is full of news concerning old school friends, one time favorite professors, University of Oregon traditions, and all such things as tend to put an alum in a reminiscent mood.

A few of the men which the University of Oregon is justly proud to point out as members of her alumni group are: Julius L. Meier, governor of the State of Oregon; Frederick Steiwer, United States senator from Oregon; Aaron Frank, one of the leading business men on the Pacific Coast; Edison Marshall, an author of national repute, Homer D. Angell, prominent Portland lawyer who is serving a term in the state legislature, and is also president of the University of Oregon Alumni association.

Probably the man who is most before the public eye at this time, in the State of Oregon, at any rate, is Julius L. Meier, present governor. Governor Meier is a graduate of the Oregon Law School, '95.

Frederick Steiwer is continually working in cooperation with the other senator from this state for the best interests of Oregon.

The remaining three alum's, Edison Marshall, Aaron Frank, and Homer D. Angell, have been equally instrumental in bringing honor to the University of Oregon.

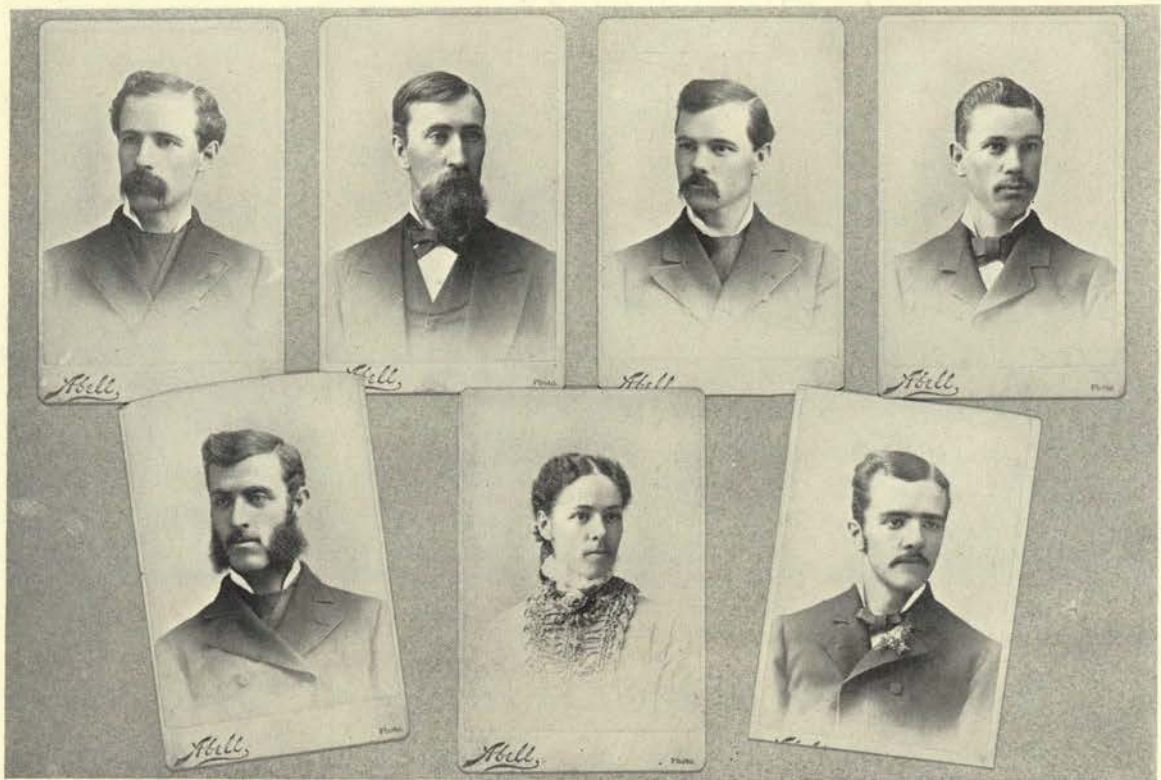

THE GRADUATING CLASS OF 1881

Fiftieth Anniversary of the Class of 1881

One June day in 1881, six boys and one girl gathered on the stage in the old assembly room of Deady hall to receive their degrees. At the center of the high stage sat the president of the University, John Wesley Johnson, and grouped about him were the other six members of the faculty of the institution. The main floor of the assembly room was filled to capacity by friends and relatives of the graduating class, many of whom had come miles on foot and horseback to be present at the proceedings.

Today, three members of that class remain to celebrate the fiftieth anniversary of their graduation. They have seen the University grow from one building located in a large field to a beautiful campus of many buildings caring for over three thousand students. And they have seen the faculty grow from that first seven to over two hundred members.

The three members of that old class of 1881 still living are Miss Anne Whiteaker, Charles S. Williams, and Claiborne M. Hill. Miss Whiteaker and Mr. Williams are residents of Eugene, and Mr. Hill lives at Berkeley, Calif.

An old commencement program tells the story of the graduating exercises

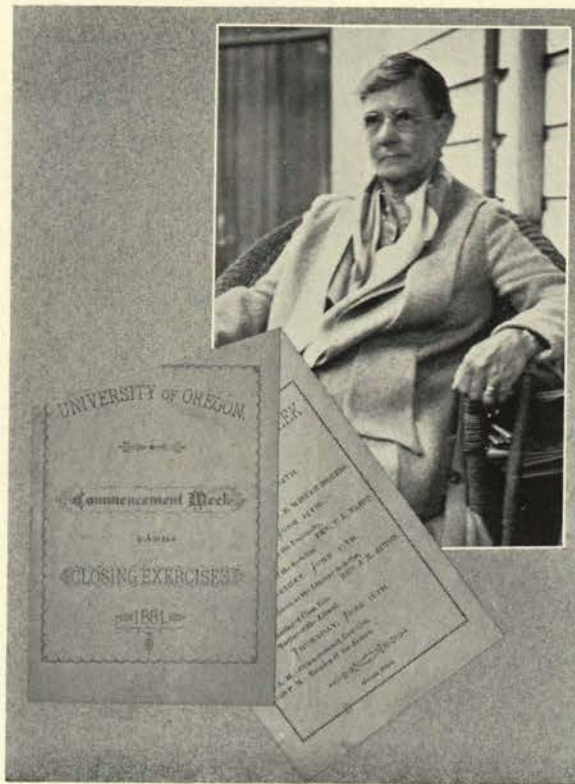

ANNE WHITAKER

Fiftieth Anniversary of the Class of 1881

of the 1881 class. The members of the class to receive degrees were: Anne Whiteaker, Emery E. Burke, George E. Bushnell, Claiborne M. Hill, Edgar J. Maxwell, Charles S. Williams, Claiborne A. Woody.

The commencement program was as follows:

Anthen, "The Lord is My Shepherd"	-	-	-	Rev. B. S. McLafferty
Convocation	-	-	-	Quartet
Song, "Come Where the Lilies Bloom"	-	-	-	Emery E. Burke
Oration	-	-	-	George E. Bushnell
Oration	-	-	-	Claiborne Hill
Oration	-	-	-	Edgar J. Maxwell
Vocal Solo	-	-	-	Mrs. B. S. McLafferty
Essay	-	-	-	Anne Whiteaker
Oration	-	-	-	Charles S. Williams
Valedictory	-	-	-	Claiborne A. Woody

As the remaining three members of the class of '81 gather at the University to celebrate their fiftieth anniversary, what changes they will find! True, the old mill race still remains a favorite of students. But now it is clothed in the added glamour of romance and tradition wrought by the passing of years. And as they gather to talk over old times a new group of Oregon alumnus will be stepping out into the world to add new pages to the University's growing history.



THE few totems remaining upright among the many hundreds strewn about the villages, amid the huts of the natives, serve to recall vividly to our minds the totem's place in Alaskan history. They are the last remaining symbols the native races that battled the cold North country have left behind them. Few of the Indians now alive really understand their symbolism, or, are willing to divulge it to the curious peoples who have invaded their country.



LAW & MEDICINE



Law



DEAN CARPENTER

Highlights on the Law School at the University of Oregon

The Law School, since its establishment in Portland in 1884 and its reorganization in Eugene in 1915, has seen a gradual development and improvement in its curriculum, its standards, and its aims, until today it holds a prominent place among similar institutions in the United States.

Charles E. Carpenter, dean of the school since 1927, studied law at Harvard and taught in North Dakota and Illinois before coming here in 1922 as a member of the law faculty. His work in the field of legal education and his service in the University has won for him national recognition as one of the foremost men in the profession of law.

Some very valuable research has been carried on in the School of Law this year. A survey which constitutes the first authentic collection in the United State of objective data relating to the grand jury system was conducted by Professor Wayne L. Morse, under the auspices of the Social Science Research Council of America. Professor Morse was also in charge of the survey of the administration of criminal justice in Oregon.

Professor Charles G. Howard is conducting an important research project consisting of annotating with Oregon cases the American Law Institute re-statement of the law of contracts.

The Oregon Law Review, the official organ of the Oregon bar association, is published quarterly under the editorship of Professor Howard. The Review serves both lawyers and students of the profession.



EDITORIAL BOARD OF THE OREGON LAW REVIEW



COAD

CONN

CALKINS

HAMMOND

Student Association of the Law School

The law student body, an association of all students registered in the School of Law, had a total membership of 88 students this year.

Francis E. Coad was president of the organization for the year 1930-31. Other officers were: Theodore Conn, secretary; Windsor Calkins, treasurer; and Con E. Hammond, first year man on the council.

The law students have endeavored this year to develop an understanding of the ethical standards of the profession, and to acquire a social consciousness in their legal education. It was this professional spirit and the honor system of the law school that was emphasized by the law student body president at the first meeting of the association at the beginning of fall term.

The honor system is under the supervision of the law student body council, which consists of the four officers of the association. During examinations students are placed on their honor, and the council has had but few occasions to pass judgment on violators of the system in the nine years that it has been used.

In order to further the development of social congeniality and fellowship between the students and faculty, a smoker was held fall term at the Craftsmen's club.

Dr. Raymond C. Moley, professor of public law at Columbia University and national authority on the administration of criminal justice, was honored by the law students at a luncheon at the Anchorage, January 22.

A moot court trial was held later in the year for the purpose of meeting the pre-legal students and giving the law students practical experience.

“Resolved, that a defendant should be permitted, in felony cases, to waive trial by jury” was the subject for twelve-minute speeches in the Hilton prize oratorical contest, held at the first of spring term.

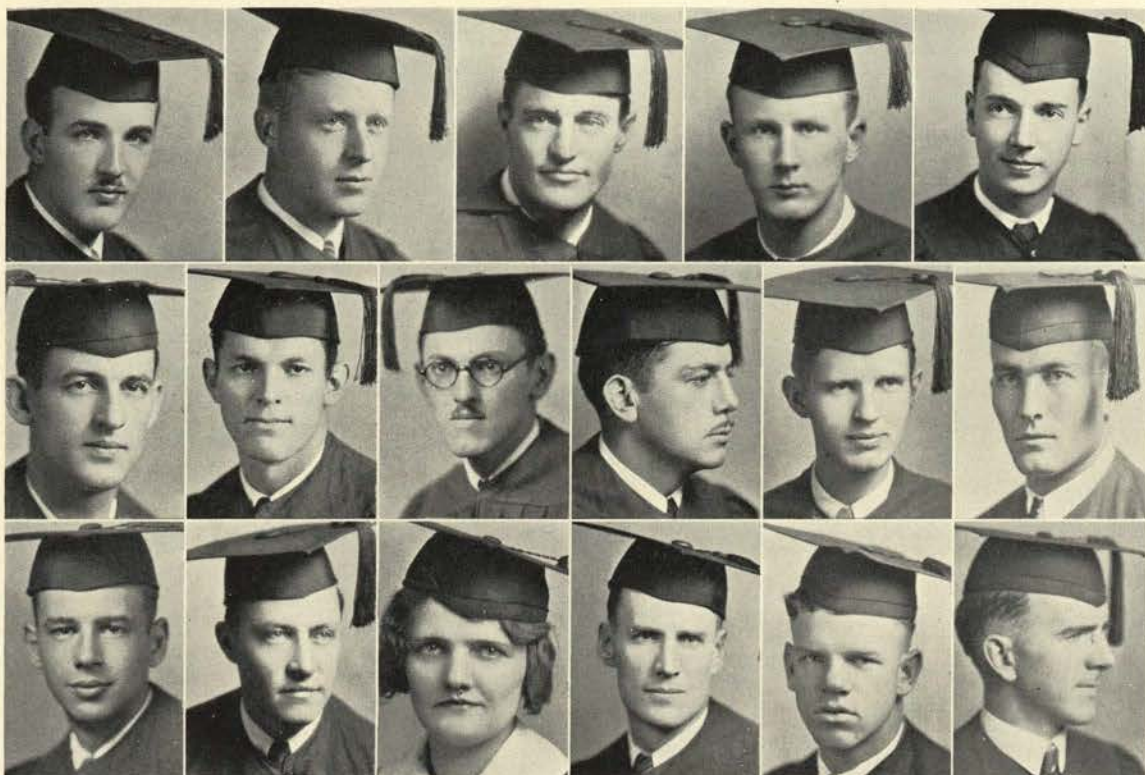

Baines
Biggs
Halderman

Baird
Chrisman
Johnson

Coad
Metzen

Beatty

Conn
Millard

Benson
Durgan
Sammons

Berg
Galey
Scoville

Law Seniors of 1931

BAINES, ARTHUR B., JR. - - - Portland Pi Kappa Alpha.	DURGAN, WALTER T. - - - Eugene Phi Sigma Kappa, Delta Sigma Rho.
BAIRD, LANNES - - - Eugene	FINSLEY, FRED - - - Eugene Phi Delta Phi.
BEATTY, WILLIAM - - - Baker Phi Delta Theta, Phi Delta Phi, To-Ko-Lo.	GALEY, JOHN - - - Ashland Sigma Alpha Epsilon.
BENSON, HARVEY - - - Portland Alpha Tau Omega.	HALDERMAN, JOHN W. - - Astoria Sigma Nu, Phi Delta Phi.
BERG, JOHN WILLIAM - - - Portland Phi Sigma Kappa, Phi Delta Phi.	JOHNSON, THEODORE LESTER - - Portland Beta Theta Pi, Phi Delta Phi, Friars, Order of "O".
BIGGS, HUGH L. - - - Ontario Alpha Tau Omega, Phi Beta Kappa, Phi Delta Phi, Delta Sigma Rho, Friars.	METZEN, AMELIA C. - - Grants Pass Phi Delta Delta.
CHRISMAN, CECIL - - - The Dalles	MILLARD, ORVAL J. - - Enterprise Delta Theta Phi.
COAD, FRANCIS - - - Cove Phi Delta Phi, Beta Gamma Sigma, President law student body.	SAMMONS, JACK - - - Rainier Sigma Chi.
CONN, THEODORE - - - Lakeview Secretary law student body.	SCOVILLE, SEYMOUR ELLIS - - Eugene



Top group—front row: Curry, Laird, Isaminger, Creath, Brooks, C. Hammond, Yerkovitch, Overhulse, Rubenstein
 Second row: Bryan, Geer, Maltby, Burrows, Layman, Page, Epps, Park, Riehl
 Third row: Graham, Frohnmayer, Leedy, W. Parker, Anderson, Reed
 Top row: Pinney, Gunther, Cheney, Harper, Whitely

Bottom group—front row: Bartle, Norblad, Raley, Krier, Kuykendall, Deuell, Green, Swenson
 Second row: West, Reiter, Thompson, Merges, Wagner, Stubbs, Wood
 Third row: Stadelman, Keane, Fisher, Calkins, Smith, Chave, Shimanek
 Top row: Richmond, Wilkinson, Dezendorf, Van Vactor, Knight, Clark, Sturgis, G. Parker

First Year Law Students

George L. Anderson
 Oliver C. Boggs, Jr.
 Stanford E. Brooks
 Calvin M. Bryan
 Ernest J. Burrows
 Francis I. Cheney
 Dean Creath
 Kenneth R. Curry
 George L. Dukek

David C. Epps
 Otto J. Frohnmayer
 Horace Greer
 Edwin L. Graham
 Preston W. Gunther
 Con E. Hammond
 Robert R. Hammond
 Erwin E. Harper
 Bertrand D. Isaminger

Harold J. Kinzell
 Eugene E. Laird
 George H. Layman
 Robert A. Leedy
 Donald David Maltby
 Boyd R. Overhulse
 Orun Page
 Theodore S. Park
 William V. Parker
 Ralph E. Pinney

William F. Reed
 Edward Riehl
 Virginia Lee Roulstone
 Max M. Rubenstein
 Alex Schneider
 J. Alfred Swenson
 Frank William Whitely
 Lindsay Wilson
 John Yerkovich

Second Year Law Students

Elliott M. Amundsen
 William Bartle
 Winsor W. Calkins
 Kenton Case
 Thomas T. Chave, Jr.
 Wellman A. Clark
 Fred K. Deuel
 James C. Dezendorf
 William G. East

Edward Fisher
 Howard K. Green
 Roy Herndon
 Gordon Keane
 Kirby Kittoe
 William W. Knight
 Roscoe Krier
 William Kuykendall
 Paul H. Laub

Joe A. McKeown
 Edward E. Merges
 A. Walter Norblad
 Glenn Parker
 James H. Raley
 Francis Reiter
 Del Richmond
 Charles F. Shimanek
 Sylvanus Smith

George Stadelman
 Edward D. Stubbs
 Francis E. Sturgis
 Merrill Swenson
 Avery Thompson
 Sam A. Van Vactor
 Franz E. Wagner
 Willis A. West
 Malcolm Wilkinson

Raymond Wood



Johnson
Finsley

Herndon
Halderman

Calkins
Kuykendall

Knight
Deuel

Berg
Coad

McKeown
Beatty

Swenson
Wagner

Phi Delta Phi

International Law Fraternity
 Founded University of Michigan 1869
 Local Chapter Installed 1891

OFFICERS

T. LESTER JOHNSON	- - - - -	<i>Magister</i>
JOHN W. BERG	- - - - -	<i>Reporter</i>
WILLIAM W. KNIGHT	- - - - -	<i>Clerk</i>
FRANCIS E. COAD	- - - - -	<i>Historian</i>
WILLIAM L. BEATTY	- - - - -	<i>Tribune</i>
FRED W. FINSLEY	- - - - -	<i>Gladiator</i>

MEMBERS

William L. Beatty
 John W. Berg
 Winsor W. Calkins
 Francis E. Coad
 Kenneth R. Curry
 Fred K. Deuel
 Fred W. Finsley
 Edward Fisher

Otto J. Forhnmayr
 Preston W. Gunther
 J. William Halderman
 Robert R. Hammond
 Roy Herndon
 Bertrand D. Isaminger
 T. Lester Johnson
 William W. Knight
 William Kuykendall

Robert A. Leedy
 Joe A. McKeown
 Francis Reiter
 Charles F. Shimanek
 Sylvanus Smith
 Merrill Swenson
 Sam A. Van Vactor
 Franz E. Wagner



Medicine



DEAN DILLEHUNT

The University of Oregon Medical School

Unique in its setting upon a campus of one hundred eighteen acres at an elevation of four hundred fifty feet above the city, the medical center of the University Medical School occupies a plant representing an investment of about two million five hundred thousand dollars. Approximately one-half this sum has been acquired through gifts from foundations and individuals in recognition of the merit of the work done there in research, teaching and the care of the sick.

The isolation and elevation in a beautiful park creates ideal conditions for study, teaching and the administration to patients removed from the noise, confusion, smoke and dust of the city below; and yet the center is accessible within five minutes of the business center and twenty minutes from almost any part of the city.

Practically completed is the new Out - Patient Clinic of the Medical School enabled by a gift of four hundred thousand dollars from the General Education Board of New York.

The University of Oregon Medical School is rapidly taking its place among the foremost institutions of its kind in the country. With a splendid faculty, headed by Dean Dillehunt, the school is prepared to educate outstanding men for the profession.

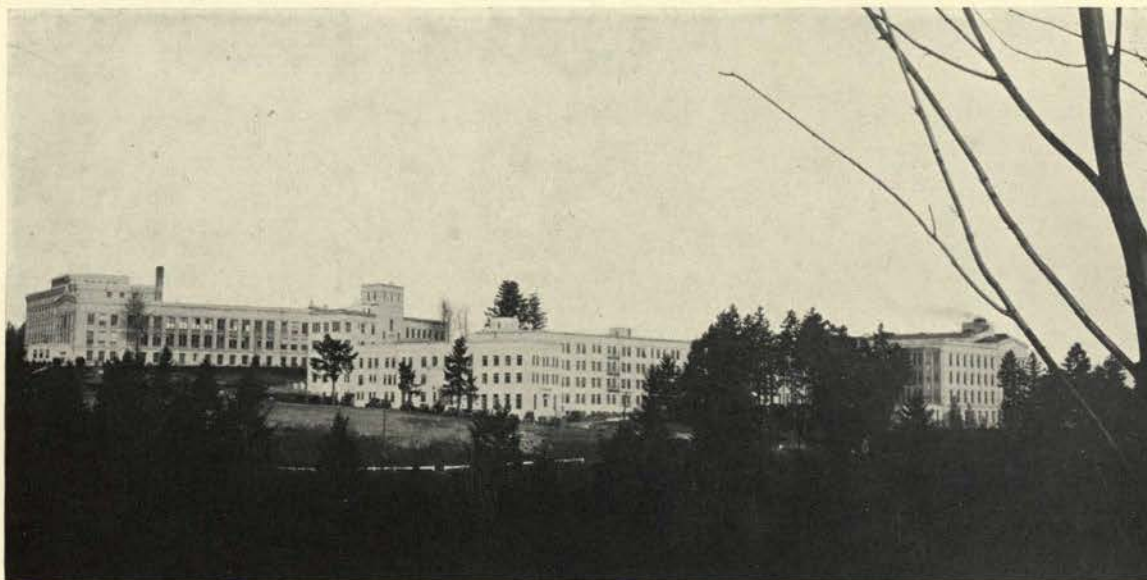

MEDICAL SCHOOL

Pediatrics Department at the Medical School

Representative of that type of professional attitude that has contributed so much to the development of the Medical School is Dr. Bilderback, professor of pediatrics and head of that department. For many years he has given of himself, his time and labor in assuring to the graduates in medicine a comprehensive knowledge of the diagnosis and treatment of diseases of children, than which there is no possession more important from the standpoint of the public good.

With the establishment of the Doernbecher Memorial Hospital for children, the University was enabled to provide him with facilities for the care of sick children and the teaching of students, second to none. As professor of pediatrics, Dr. Bilderback became chief of staff of this hospital, assuming responsibility for the care of more than three thousand children annually in the hospital and out-patient department.

In recognition of his service in the Medical School and in acknowledgment of his labor for sick children, and as a token of the esteem and respect in which he is held by faculty, students and patients, the medical section of this issue is dedicated to him.



DR. BILDERBACK



DOERNBECHER MEMORIAL HOSPITAL



Anderson
Bennett
Curtis

Ashley
Betzer
Davis

Ball
Bump
Edgar

Bartell
Burns
Edmundson

Beatty
Collings
Eldridge

Class of 1931

DR. JOHN E. ANDERSON - Harrington, Wash.
University of Washington '24-27; University
of Oregon, B. S. '29; Theta Kappa Psi; interne
Seattle General hospital, Seattle, Wash.

DR. CARL G. ASHLEY - - - - - Portland
University of Oregon, A. B. '27; Theta Chi;
Lieut. Med. R. O. T. C.; interne Emanuel hospi-
tal, Portland.

DR. FRANK I. BALL, JR. - - - - - Portland
University of Oregon, A. B. '27; Phi Delta
Theta; Lieut. Med. R. O. T. C.; interne Holly-
wood General hospital, Hollywood, Cal.

DR. I. DONALD BARTELL - - - - - Salem
University of Saskatchewan, B. S. '27; interne
St. James hospital, Butte, Mont.

DR. JOSEPH O. BEATTY - - - - - Portland
University of Oregon, A. B. '28; Lambda Psi;
interne Emanuel hospital, Portland.

DR. IVAN E. BENNETT - - - - - Lebanon
Pacific University, A. B. '27; interne Good
Samaritan hospital, Portland.

DR. BURL BETZER - - - - - Crabtree
University of Oregon, B. S. '28; Theta Kappa
Psi; Sigma Phi Epsilon; interne Good Samar-
itan hospital, Portland.

DR. CHESTER BUMP - - - - - Portland
Oregon State Agricultural College, B. S. '24;
interne St. Vincent's hospital, Portland.

DR. EDGAR M. BURNS - - - - - Portland
University of Oregon, A. B. '28; Chi Psi; Nu
Sigma Nu; Sigma Xi; Lieut. Med. R. O. T. C.;
interne State of Wisconsin General hospital,
Madison, Wis.

DR. MAURICE M. COLLINGS -- Vancouver, Wash.
University of Oregon, A. B. '30; Delta Tau
Delta; interne Good Samaritan hospital, Port-
land.

DR. ELIZABETH CURTIS - - - - - Weiser, Idaho
University of Idaho, B. S. '28; Alpha Epsilon
Iota; interne University of Illinois hospital,
Chicago, Ill.

DR. THOMAS A. DAVIS - - - - - Portland
Reed College, B. A. '26; Alpha Kappa Kappa;
1st Lieut. National Guard; interne Good Sa-
maritan hospital, Portland.

DR. KATHERINE J. EDGAR - - - - - Portland
University of Oregon, A. B. '26; Alpha Epsi-
lon Iota; interne Multnomah County hospital,
Portland.

DR. WILLIAM T. EDMUNDSON - - - - - Salem
Willamette University, A. B. '27; Theta Kappa
Psi; interne Multnomh County hospital, Port-
land.

DR. HORACE L. ELDRIDGE - - - - - Seattle, Wash.
University of South Dakota, B. A. '25; Kappa
Sigma; Alpha Kappa Kappa; interne King
County hospital, Seattle, Wash.

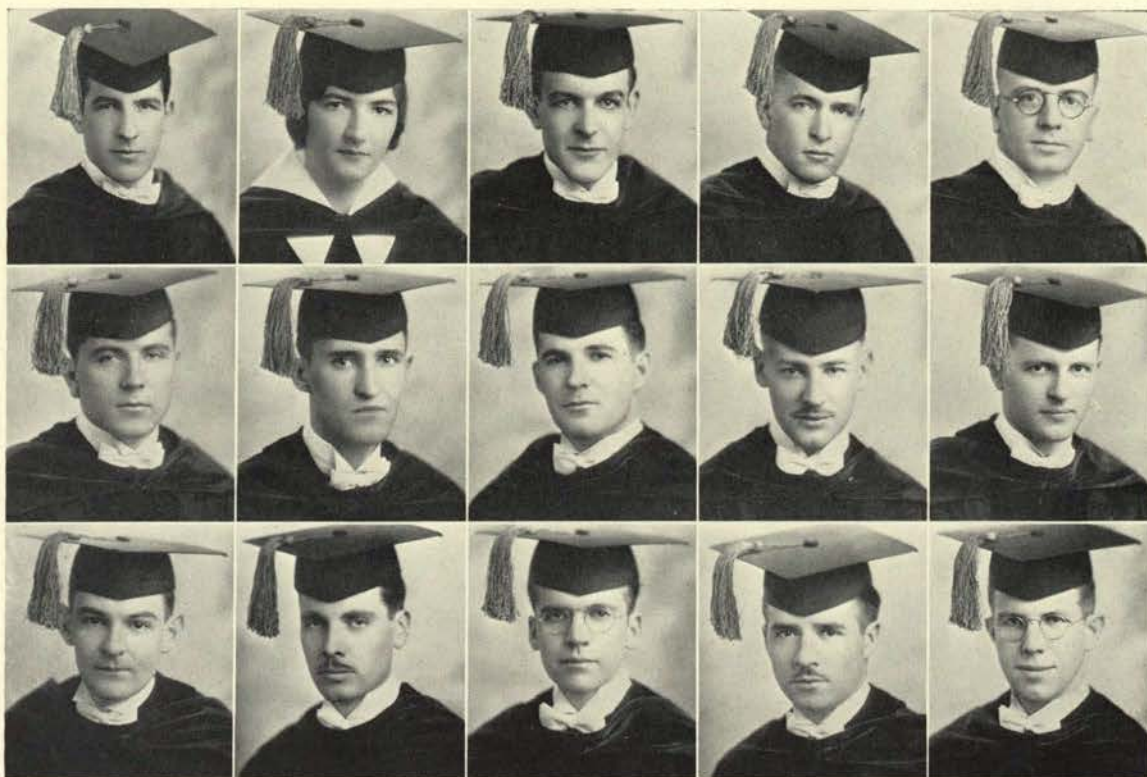

Findley
Gobbell
Harris

Follis
Godefroy
Hogshire

Fortmiller
Greene
Holmes

Friborg
Haines
Johnson

Frick
Handford
Jordan

Class of 1931

DR. DWIGHT H. FINDLEY - - - - Salem
Willamette University, A. B. '25; Theta Kappa
Psi; interne San Diego County General hos-
pital, San Diego, Cal.

DR. MARIAN MILLER-FOLLIS - - - - Salem
Oregon State Agricultural College, B. S. '25;
Alpha Epsilon Iota; interne Good Samaritan
hospital, Portland.

DR. EDWARD V. FORTMILLER - - - - Albany
University of Oregon, A. B. '28; Beta Theta
Pi; Nu Sigma Nu; Phi Beta Kappa; Alpha
Omega Alpha; interne Ancker hospital, St.
Paul, Minn.

DR. ARNOLD E. FRIBORG - - - - Seattle, Wash.
University of Washington '23-'29; University
of Oregon, B. S. '29; Sigma Phi Sigma; Phi
Mu Chi; Alpha Kappa Kappa; interne The
Swedish hospital, Seattle, Wash.

DR. WESLEY V. FRICK - - - - Dayton, Wash.
University of Washington '20-'27, B. S.; Uni-
versity of Oregon, M. S. '30; Theta Kappa
Psi; Pi Mu Chi; Sigma Xi; Lieut. Med. R. O.
T. C.; interne King County hospital, Seattle,
Wash.

DR. WILLARD M. GOBBELL - - - - Portland
University of Oregon, A. B. '27; Theta Kappa
Psi; Lieut. Med. R. O. T. C.; interne U. S.
Naval hospital, San Diego, Cal.

DR. WILLIAM GODEFROY - - - - Seattle, Wash.
University of Washington, B. S. '26; Delta
Psi Delta; Alpha Kappa Kappa; Lieut. Med.
R. O. T. C.; interne Lucas County hospital,
Toledo, Ohio.

DR. ROBERT B. GREENE - - - - Portland
University of Oregon, A. B. '27; Sigma Pi
Tau; Phi Chi; interne Emanuel hospital,
Portland.

DR. RONALD S. HAINES - - - - Salem
Willamette University, A. B. '27; Theta Kappa
Psi; interne Multnomah County hospital,
Portland.

DR. WILLIAM B. HANDFORD - - - - Corvallis
Oregon State Agricultural College, B. S. '27;
Kappa Sigma; Nu Sigma Nu; Rho Chi; in-
terne Multnomah County hospital.

DR. LELAND S. HARRIS - - - - Seattle, Wash.
University of Washington, M. S. '27; Pi Mu
Chi; Theta Kappa Psi; Sigma Xi.

DR. GEORGE R. HOGSHIRE - - - - Portland
Reed College '23-'26; University of Oregon,
B. S. '30; Sigma Phi Epsilon.

DR. C. MERTON HOLMES - - - - Centralia, Wash.
University of Washington, B. S. '27; L'Uni-
versit e de Paris, France; University of Ore-
gon, A. B.; Delta Psi Delta, Alpha Kappa
Kappa; secretary class 1931; interne Fifth
Avenue hospital, New York City, N. Y.

DR. KRISTIAN JOHNSEN - - - - Portland
University of Utah '21-'25; University of Ore-
gon, A. B. '28; Alpha Kappa Kappa; Lieut.
Med. R. O. T. C.; interne Sacramento hospital,
Sacramento, Cal.

DR. LEWIS W. JORDAN - - - - Portland
Oregon State College '24-'27; University of
Oregon, B. S. '29; Beta Kappa; Theta Kappa
Psi; interne Multnomah County hospital,
Portland.



Joy
Morgan
Ricen

Kelsey
Newson
Robertson

Kuykendall
Reed
Rose

Lewis
Renshaw
Schneider

Mackey*
Rew*
Shiningler

Class of 1931

DR. FREDERICK B. JOY - - - - Portland
University of Oregon, A. B. '29; Beta Theta
Pi; Nu Sigma Nu; Lieut. Med. R. O. T. C.;
interne Multnomah County hospital,, Portland.

DR. WALTER L. KELSEY - - - - Portland
University of Oregon, A. B. '28; Phi Gamma
Delta; Nu Sigma Nu; interne Multnomah
County hospital, Portland.

DR. JOHN KUYKENDALL - - Klamath Falls
University of Oregon, A. B. '28; Phi Sigma
Kappa, Alpha Kappa Kappa; Lieut. Med. R.
O. T. C.; interne Emanuel hospital, Portland.

DR. EDGAR J. LEWIS - New Plymouth, Idaho
College of Idaho. B. S. '25; Theta Kappa Psi;
Lieut. Med. R. O. T. C.; interne The Swedish
Hospital, Seattle, Wash.

DR. HARRY E. MACKEY - - - - Portland
University of Oregon, A. B. '28; Delta Tau
Delta; Alpha Kappa Kappa; Lieut. Med. R.
O. T. C.; interne Multnomah County hospital,
Portland.

DR. WALTER M. MORGAN - Davenport, Wash.
University of Washington, B. S. '29; Pi Kappa
Phi; Theta Kappa Psi; Lieut. Med. R. O. T.
C.; interne King County hospital, Seattle,
Wash.

DR. JAMES NEWSOM - - - - Prineville
University of Oregon, A. B. '27; Delta Tau
Delta; Nu Sigma Nu; Phi Beta Kappa; Sigma
Xi; interne Ancker hospital, St. Paul, Minn.

DR. HOPE BROWN PLYMATE - Los Angeles, Cal.
University of Oregon, B. S. '25; Alpha Epsi-
lon Iota; Sigma Xi.

DR. MARION REED - - - - Nehalem
Reed College, B. A. '26; Alpha Epsilon Iota;
Interne Long Island hospital, Boston, Mass.

DR. JOHN F. RENSHAW - - - - Portland
University of Oregon, A. B. '28; Nu Sigma
Nu; interne City hospital, Cleveland, Ohio.

DR. KENNETH G. REW - - - - Pendleton
University of Oregon, A. B. '29; Alpha Kappa
Kappa; Lieut. Med. R. O. T. C.

DR. EDGAR RICEN - - - - Portland
University of Oregon, B. S. '28; Lieut. Med. R.
O. T. C.

DR. JOYCELIN H. ROBERTSON - - Lakeview
University of Oregon, A. B. '29; Alpha Epsi-
lon Iota.

DR. HILTON W. ROSE - - - - Portland
University of Oregon, A. B. '29; L'Universitie
de Rennes, France; Delta Tau Delta; Alpha
Kappa Kappa; Lieut. Med. R. O. T. C.; interne
Virginia Mason hospital, Seattle, Wash.

DR. OSCAR SCHNEIDER - - - - Portland
University of Oregon, A. B. '29.

DR. PAUL E. SHININGER - - - - Wheeler
University of Oregon '22-'25, A. B. '27; Theta
Kappa Psi; interne San Diego County General
hospital, San Diego, Cal.



Sleep
Thornton
R. Wilbur

Stone
Tuell
W. Wilbur

Taylor
Wheelwright
Williams

Templeton
L. White
Wilson

Thompson
A. White
Wrightman

Class of 1931

- DR. SOMMERS R. SLEEP - - Tacoma, Wash.
College of Puget Sound, B. S. '27; Delta
Kappa Phi; interne Pierce County hospital,
Tacoma, Wash.
- DR. WILLARD J. STONE - - - Island City
University of Oregon, A. B. '28; Theta Kappa
Psi; interne Multnomah County hospital,
Portland.
- DR. EDWARD D. TAYLOR - - - Eugene
University of Oregon, A. B.; Sigma Nu; Nu
Sigma Nu; Lieut. Med. R. O. T. C.; interne
Good Samaritan hospital, Portland.
- DR. FREDERIC E. TEMPLETON - - Newberg
University of Washington, B. S. '27; Beta
Kappa; Nu Sigma Nu; interne State of Wis-
consin General hospital, Madison, Wis.
- DR. ROBERT H. THOMPSON - Los Angeles, Cal.
University of California at Los Angeles, A. B.
'25; Alpha Kappa Kappa; interne Los Angeles
General hospital, Los Angeles, Cal.
- DR. ROSS C. THORNTON - - - Portland
University of Washington, B. S. '24; Nu Sigma
Nu; interne Multnomah County hospital,
Portland.
- DR. J. IRVING TUELL - - - Portland
University of Washington; University of
Oregon, B. S. '28; Beta Theta Pi; Nu Sigma
Nu; Alpha Omega Alpha; Sigma Xi.
- DR. LLOYD A. WHEELWRIGHT - - - Salem
Willamette University, A. B. '26; Theta
Kappa Psi; Lieut. Med. R. O. T. C.; interne
Multnomah County hospital, Portland.
- DR. LESLIE A. WHITE - - - Juneau, Alaska
University of Washington '19-'25, B. S.;
Theta Kappa Psi, Phi Mu Alpha; president
class of 1931; interne King County hospital,
Seattle, Wash.
- DR. ALMON J. WHITE - - - Moscow, Idaho
University of Idaho, B. S., M. S. '26.
- DR. ROBERT G. WILBUR - - - Hood River
Oregon State Agricultural College, B. S.;
Kappa Psi; Nu Sigma Nu; Lieut. Med. R. O.
T. C.
- DR. W. PENN WILBUR - - - Portland
University of Oregon, A. B. '29; Sigma Chi;
Nu Sigma Nu; interne Multnomah County
hospital, Portland.
- DR. HAROLD L. WILLIAMS - - Ferndale, Cal.
University of Oregon, B. S. '27; Tau Kappa
Epsilon, Theta Kappa Psi; interne Flower
hospital, Toledo, Ohio.
- DR. JOSEPH G. WILSON - - - Kent
University of Oregon, B. S. '28; Theta Kappa
Psi; Lieut. Med. R. O. T. C.; interne St.
Luke's hospital, Spokane, Wash.
- DR. A. EDGAR WRIGHTMAN, JR. - - Silverton
University of Oregon, A. B. '27; Sigma Chi;
Nu Sigma Nu; Alpha Omega Alpha; interne
Multnomah County hospital, Portland.



Collings, Davis, Eldridge, Friborg, Godefroy, Holmes, K. Johnson, Mackey, Rew, Rose, Aspray
 Atkins, Blair, Campbell, B. Lewis, Moore, Ross, Russell, Seitz, L. Young, Abele, Benz
 Fuller, Haddon, T. Holder, Keizer, McGowan, H. Norton, Phetteplace, Putman, Sewall, Snyder, Ten Eyck
 Beldon, Boersma, Brown, Burke, Everett, Holman, Northrop, B. Osgood, Poindexter, S. Porter, Speros, Trullinger

Alpha Kappa Kappa

Founded at Dartmouth College September 29, 1888

UPSILON CHAPTER

Installed at the University of Oregon March 21, 1903

FACULTY

Albert E. Mackay, M. D.	Ray W. Matson, M. D.	Joseph B. Bilderback, M. D.
Robert C. Coffey, M. D.	Marr Bisailon, M. D.	R. W. Cahill, M. D.
John Earl Else, M. D.	Eugene P. Steinmetz, M. D.	Noble Wiley Jones, M. D.
Thomas M. Joyce, M. D.	Irving M. Lupton, M. D.	Otis F. Akin, M. D.
Ralph C. Matson, M. D.	William K. Livingston, M. D.	

CLASS OF 1931

Blair, J.	Friborg, A.	Holmes, M.	Kuykendahl, J.	Rew, K.	Thompson, R.
Eldridge, V.	Godefroy, W.	Johnson, K.	Mackey, H.	Rose, H.	Stewart, J.

CLASS OF 1932

Aspray, M.	Atkins, C.	Campbell, R.	Dodds, G.	Lewis, H. R.	Moore, L.
	Ross, A.	Russell, L.	Seitz, G.	Young, L.	

CLASS OF 1933

Abele, J.	Fuller, M.	Holder, T.	McGowan, D.	Poindexter, S.	Snyder, G.
Benz, E.	Haddon, E.	Johnson, E.	Norton, H. H.	Sewall, R.	Ten Eyck, G.
		Keizer, E.	Phetteplace, D.		

CLASS OF 1934

Brown, W.	Beldon, G.	Everett, G.	Northrop, C.	Porter, L.	Trullinger, D.
Burke, R.	Boersma, F.	Holman, C.	Osgood, S.	Speros, J.	



Joy, Wrightman, Tuell, Burns, Templeton, Renshaw, W. Wilbur, Handford, Newsom, Fortmiller, Kelsey
 W. P. Wilbur, Taylor, Lewis, Blanche, Roberts, McVay, Montgomery, Hayden, McDonald, Hansen, Goodnight, Tynque
 Hummelt, Hendry, Dowsett, King, Johnsrud, Keane, Bracher, Evans, Gilliland, Long, C. Smith, McGraw
 DeBusk, Mason, Schade, Baker, Palmer, Highmiller, Sox, Coverstone, Fixott, Nickol, Kurtz
 Davis, B. McDonald, Titus, J. Wilbur, Card, K. Brown, Westbrook, Clisby, Henry, Rogers, Duke

Nu Sigma Nu

Founded at the University of Michigan March 2, 1882

BETA NU CHAPTER

Installed at the University of Oregon Medical School May 16, 1919

CLASS OF 1931

Fred Joy, A. E. Wrightman, J. I. Tuell, Murray Burns, Fred Templeton, J. F. Renshaw, W. P. Wilbur,
 William Handford, James Newsom, E. Fortmiller, Walter Kelsey, E. D. Taylor.

CLASS OF 1932

H. D. Lewis, D. W. Blanche, J. Roberts, John McVay, T. Montgomery, W. C. Hayden, G. MacDonald,
 B. Hummelt, E. A. Hendry, Melville Jones.

CLASS OF 1933

Jack Dowsett, Terry King, Russel Johnsrud, Roger Keane, Allen Bracher, John Evans, James Gilliland,
 Donald Long, Courtney N. Smith Richard McGraw, Roger DeBusk, Lyle Bain.

CLASS OF 1934

David Mason, George Schade, Russel Baker, Allen Palmer, Ralph Highmiller, Ellis Sox, Vernon
 Coverstone, Richard Fixott, Herbert Nickol, Howard Kurtz, Joe Davis, Barclay Donald, Bruce Titus,
 Jim Wilbur, John Card, Kenneth Brown, Paul Westbrook, Keith Clisby, Robert Henry, Arthur Rogers,
 Roy Duke, Mel Jones.

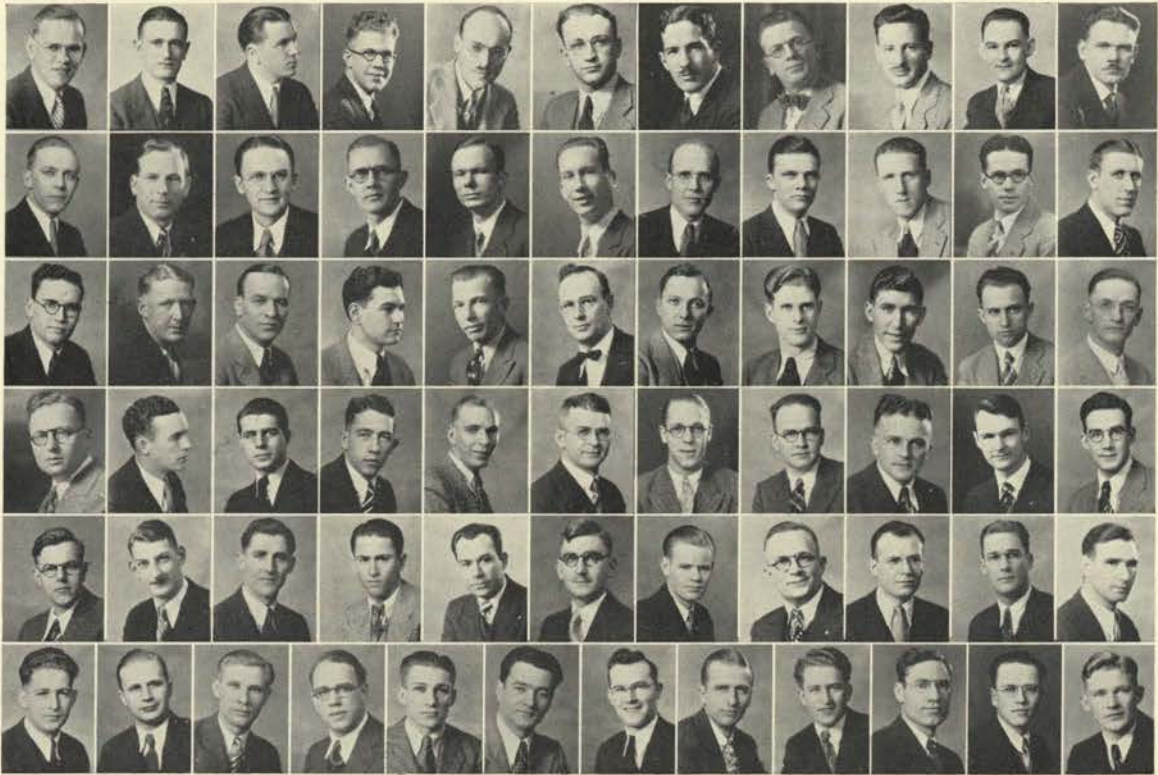

Anderson, Edmundson, Gobell, Jordan, Lewis, Betzer, Findley, Frick, Haines, Harris, Shininger
 L. White, Williams, Morgan, Stone, Wheelwright, Wilson, Baker, Campbell, Davis, Dunn, Hoskins
 Hutchins, Hutt, Miller, Moren, Landers, Proffitt, Rafferty, Russell, Stokesbary, Wiens, Durose
 LeCompte, Blatchford, Colcook, Dow, Erickson, Havilina, Hess, Lloyd, Lucas, Martin, Moore
 Reuter, Rhind, Shiach, E. Smith, Stephenson, Sohler, Nelson, Austin, Brown, Callender, Chuinard
 Davison, Gius, Johnson, Martin, Puhaty, Laucher, Searing, Semmer, Sisson, Tryggvi, W. Thompson, J. Thompson



Theta Kappa Psi

Founded at the Medical College of Virginia November 30, 1879

GAMMA MU CHAPTER

FACULTY MEMBERS

Dr. Harry J. Sears, Dr. William B. Holden, Dr. Lee W. Dickenson, Dr. John C. Brougher, Dr. Clarence J. McCusker, Dr. Luther T. Nelson, Dr. Carl J. Hollingsworth, Dr. E. J. Nitschke, Dr. Albert A. Witham.

CLASS OF 1931

John E. Anderson, William T. Edmundson, Willard M. Gobell, Lewis W. Jordan, Edgar J. Lewis, Burl Betzer, Dwight H. Findley, Wesley V. Frick, Ronald S. Haines, Leland S. Harris, Leslie A. White, Harold L. Williams, Willard J. Stone, Lloyd A. Wheelwright, Joseph G. Wilson, Walter M. Morgan, Paul E. Shininger.

CLASS OF 1932

Bruce Baker, James A. Campbell, George E. Davis, James N. Dunn, Homer D. Hoskins, Wendell H. Hutchens, Clyde B. Hutt, August E. Miller, W. Clarence Moren, Ellery L. Landers, J. Claude Proffitt, Frank W. Rafferty, John P. Russell, Delbert L. Stokesbary, Frank L. Wiens.

CLASS OF 1933

Roderick Blatchford, Bentley Colcook, Robert S. Dow, Harold M. Erickson, John Havilina, Richard Hess, Robert Lloyd, Oscar Lucas, Charles Martin, Phillip Moore, Ernest Reuter, Earl S. Rhind, John Shiach, E. Noel Smith, Dan Stephenson, Frank Sohler, Jr., Gunnar Nelson, Fred W. Durose, George A. LeCompte.



CLASS OF 1934

Elmer Austin, Ralph C. Brown, Orley N. Callender, Eldon Chuinard, Luther S. Davison, Jack A. Guis, Melvin Johnson, Carl Martin, Edward J. Puhaty, Louis Laucher, Donald Searing, Edwin E. Simmer, Carl Tryggvi, Walter A. Thompson, James P. Thompson.



NEW CLINIC BUILDING

The New Clinic Building at the Medical School

Keeping pace with the rapid growth and development of the University of Oregon Medical School, this year has seen the erection of a new Clinic building on the Medical School campus in Portland.

The Clinic is connected to one part of the County Hospital, making its usefulness doubly efficient because of the proximity of the two buildings.

The building will not only fill a long felt need at the school, but will also help the work of students and doctors in carrying out the philanthropic work instigated by the school.

The completion of the interior of the building and the landscape gardening about it, the County Hospital, and the Doernbecher Memorial Hospital will add considerably to the attractiveness of the campus, as well as give it a remarkable number of fine buildings.

According to present plans, the Clinic will be finished and ready for use by next year.



SLOWLY, in a sky of gold, the Midnight Sun sinks almost to the horizon, painting a great shining pathway of gold upon the water. Down, nearly to the water's edge drops the great globe; there, it hesitates—seemingly undecided—then, traveling along the horizon, it moves almost undiscernably upward. The glory of colors with which nature paints this scene is one of Alaska's chief attractions, and lures many to see the exquisite tinting as the sun magnificently sinks and rises again.

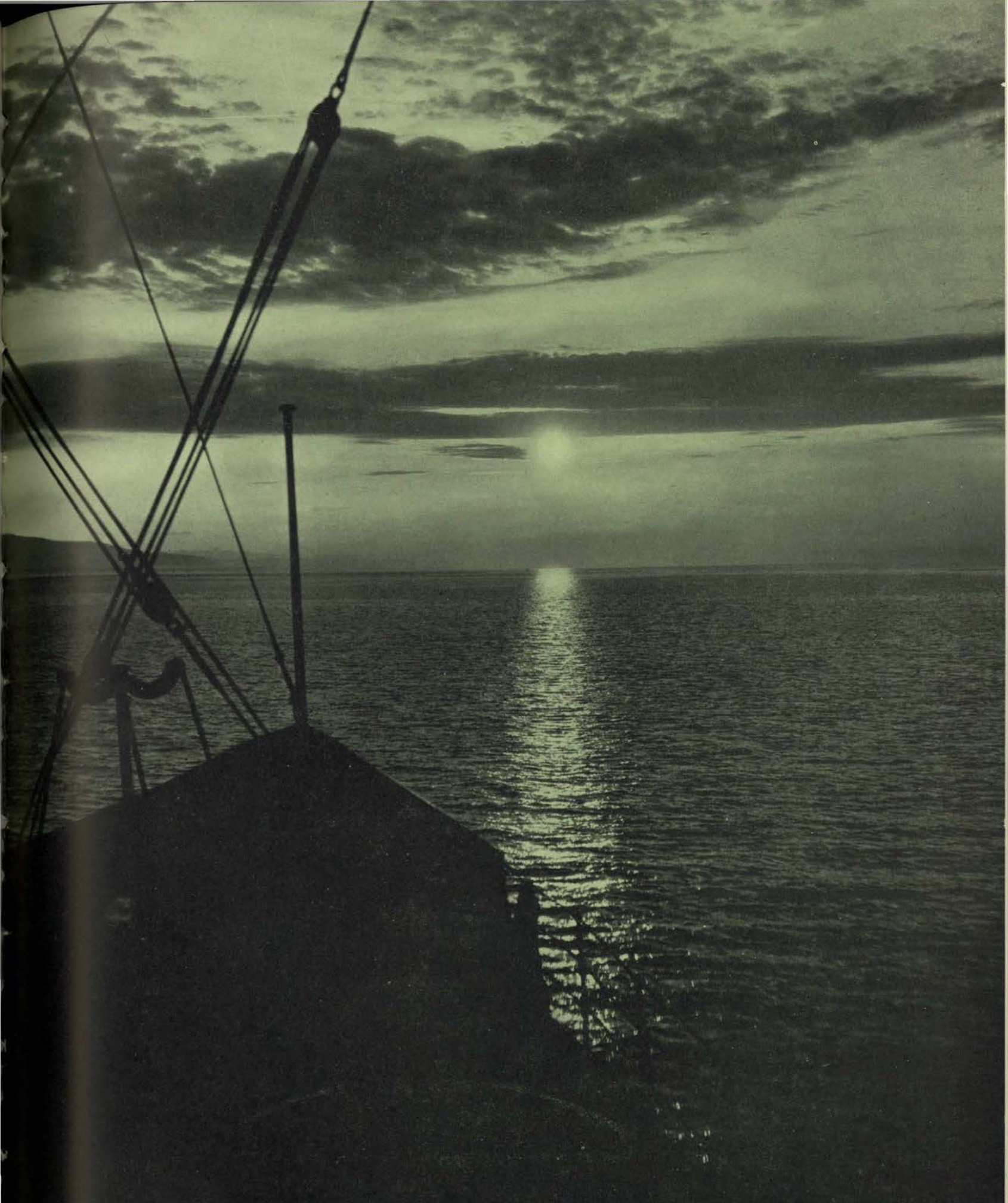

C L A S S E S



Seniors



PITTMAN

AGER

MOORE

LANGENBERG

CLAUSEN

The Officers and History of the 1931 Senior Class

After four years of gay fun and hard struggles, of laughter and tears our Seniors, now standing on the threshold of life, stop for a moment and with misty eyes open the doors of their memory to:

Strange faces and new experiences, green lids, the paddle, the Frosh bonfire—four years ago—to their Freshman days. An outstanding achievement was the Frosh Glee with Kenneth Curry as general chairman. Decorations followed the subterranean cavern motif. The officers of their class were Charles Laird, Reba Brogdon, Naida Plummer, and Francis Heitemper.

The door is closed. Another is being slowly opened upon huge columns of hieroglyphics and sun-scorched pyramids. They were in Egypt for their Sophomore Informal. Francis Hill, Dorothy Eberhard, Phyllis Van Kimmell, Clarence Barton, and Chester Floyd were their class officers.

The next door reveals to their eyes—their Junior year with all the glamour of Junior Week-end, with its colorful canoe fete, campus luncheon, water carnival, and Junior Prom as the highlights. Harold Johnson was general chairman of the Junior Week-end directorate. Junior Shine day was another outstanding activity. Bill Whitely, Hal Paddock, Harriet Kibbee, Reba Brogdon, and Jerry Lillie were the class officers.

But the door soon hides from their eyes the events of this happy year. They are Seniors now, with Bill Pittman, Orpha Ager, Ken Moore, Kathryn Langenberg, and Gladys Clausen chosen to represent their class. The Senior Ball, was their last class dance. Bob Bishop was general chairman. Another successful year is in the past.

And now the door that leads out into the world is slowly opening—



TEMPLETON

PETERSON

STODDARD

Gerlinger, Albert, and Koyl Cups, Student Service Awards

Each year a number of awards are made to outstanding students, among them the Gerlinger cup and the Koyl cup, awarded to the Junior girl and boy outstanding in merit, scholarship, and service to the University. The Joseph H. Albert cup is a Senior year award given to the most eminent Senior of the class.

As a fitting climax to Junior Week-end festivities, the Gerlinger and Koyl cups are presented to the winners at the Junior Prom. Last year Bess Templeton and Anton Peterson were judged the best fitted of their class to receive this award.

Miss Templeton is affiliated with Alpha Chi Omega. She was a member of Thespians, Kwama, and Alpha Kappa Delta, national sociology honorary. She was the treasurer of the Associated Women Students, and a member of the Y. W. C. A. cabinet.

Anton Peterson, winner of the Koyl cup, awarded to the best all-round junior man on the basis of scholarship, character, and leadership, was very prominent in student affairs. He is a member of Alpha Delta Sigma, men's national advertising honorary, and Alpha Kappa Psi, national commerce fraternity. He was this year Senior man on the executive council.

The Albert cup is presented to "the member of the Senior class who, in his college career, has shown the most progress towards the ideals in character, service, and wholesome influence." This was awarded to Tom Stoddard, president of the Associated Students of the University of Oregon last year. He is a member of Phi Delta Theta, and also of the the Oregon Knights, Friars and the band. He was also on the executive council, Junior vodvil committee, Forensic council, Homecoming directorate, also a Co-op director, chairman of the Sophomore Informal, and delegate of N. S. F. A.

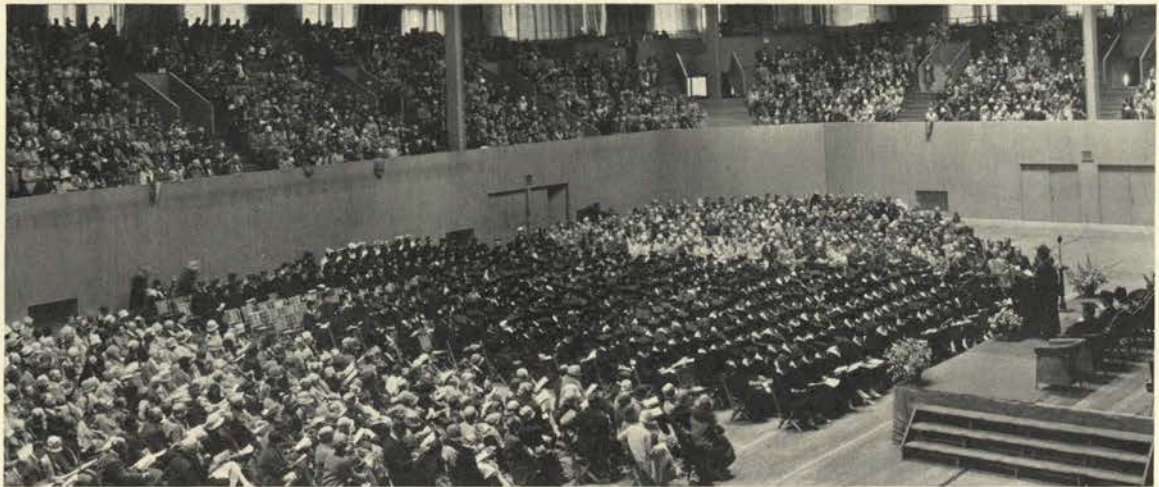

COMMENCEMENT

Commencement Activities and Senior Class Traditions

Along with cords, mustaches, and the most comfortable chair, comes the most crowning of Senior privileges—that of leap-week during spring term. Tradition has it that at this time women shall foot the bills, play the protector, and escort the Senior men of the campus to and from dances. The biggest “bust” of the week-end is the Mortar Board Ball, given by the national women’s service honorary of that name. The event was scheduled to appear during leap-week every year at a meeting of the organization in 1930, when it was given spring term for the first time. An afternoon dance is also part of the week-end program. Another feature of the spring term is a women’s breakfast given by the Juniors in honor of the graduating Seniors.

Finally, comes the height of all Senior activities—commencement on June 15. Perhaps the most beautiful of all campus customs is that of the fern and flower procession, performed every year by Senior women. Each graduate, in her cap and gown with an armful of flowers, files slowly into a large circle on the green lawn between Gerlinger and Johnson halls. Here the Seniors place the flowers on the grass and retire, leaving the ring.

The baccalaureate sermon takes place in the First Methodist church of Eugene on June 14; and commencement exercises in McArthur court, with President Arnold Bennett Hall and the deans of the University schools conferring degrees.



Eberhard, Cummings, Hughes, Templeton, Langenberg, McGee

The Senior Class Honorary Groups for Men and Women

Mortar Board

Members are selected each spring term from the Junior class. Service, scholarship, and leadership are requirements for selection.

Active members: Dorothy Eberhard, Margaret Cummings, Daphne Hughes, Bess Templeton, Kathryn Langenberg, and Mildred McGee.

Friars

Men who have distinguished themselves as leaders are chosen each year from the Junior class.

Active members are: George Cherry, Bill Whitely, Joe Freck, Jim Dezendorf, Vinton Hall, Harry Tonkon, John Kitzmiller, George Stadleman, Anton Peterson, Ken Curry, Harold Fraundorf, and Henry Baldrige.

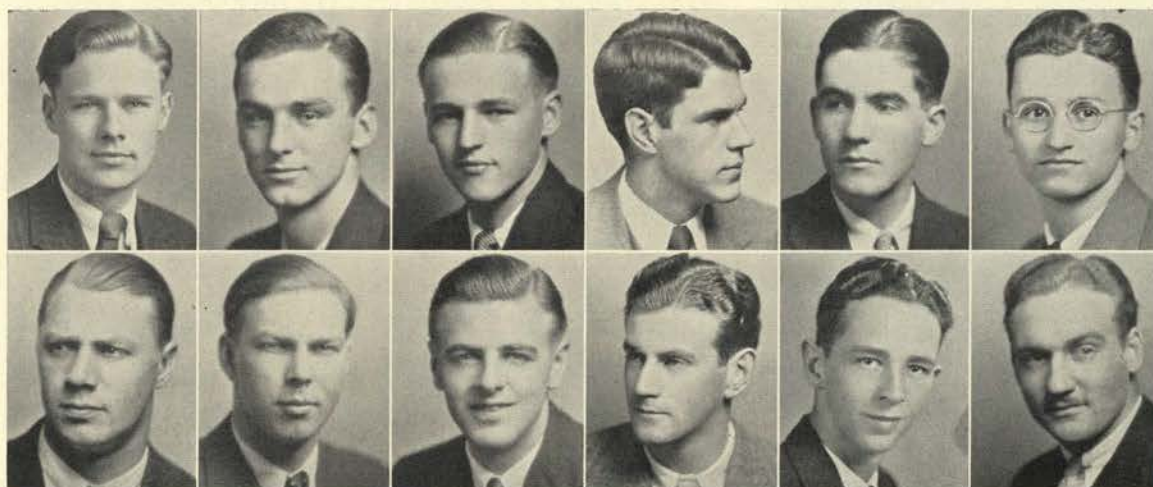

Cherry, Whitely, Freck, Dezendorf, Hall, Tonkon
Kitzmiller, Stadleman, Peterson, Curry, Fraundorf, Baldrige



A. DELBERT ADDISON - - - - - Eugene
Journalism.

Bachelordori, Sigma Delta Chi, Sports writer of Emerald '28, '29, Sports editor of Old Oregon '29-'31.

SARA ADDLEMAN - - - - - San Francisco
Music.

Delta Gamma, Mu Phi Epsilon, Women's Glee club, Board of directors, Polyphonic choir, Portland dance committee.

ORPHA AGER - - - - - Bend
Physical Education.

Alpha Xi Delta, Hermian club, Amphibian '27, Kerania '28, Junior Week-end committee '30, W. A. A. '28, '28, '30, Vice-president of class '30, '31, Women's Order of "O" '29, '30.

TANIEL LEWIS ALBERT - - - - -

HORACE ALLEN - - - - - Portland
Business Administration.

Alpha Kappa Psi, Beta Alpha Psi, Features chairman of Water carnival Junior Week-end '30, Homecoming directorate '30.

KENNETH C. ALLEN - - - - - Eugene
Business Administration.

Sigma Nu, Men's Glee club.

JOHN ELIOT ALLEN - - - - - Eugene
Geology.

Sigma Pi Tau, Condon club, Emerald '26, Order of "O" '27-'28, '29, Swimming '26, Y. M. C. A. Cabinet '26.

SARAH ELIZABETH ALLYN - - - - - Portland
History.

Delta Gamma.

STANLEY ALMQUIST - - - - - Portland
Pre-Law.

Sigma Chi, Tennis.

ERNEST ALNE - - - - - Astoria
Business Administration.

Graduating with honors, Beta Gamma Sigma, Beta Alpha Psi, Alpha Kappa Psi, Band, Askelapiads.

GEORGE L. ANDERSON - - - - - LaGrande
Pre-Law.

Alpha Upsilon.

HELEN C. AMORT - - - - - Corvallis
Applied Social Science.

Transfer from O. S. C., Graduate from School of Nursing, St. Vincent's Hospital, Portland.

VERNON G. ARNETT - - - - - Portland
Business Administration.

Sigma Pi Tau.

LYLE J. ASHCRAFT - - - - - Portland
Education.

OREGANA

1931

HELLEN ASHLIMAN - - - - - Salem
Music.

Alpha Omicron Pi, Women's Glee club, Polyphonic choir.

W. HAROLD AYRES - - - - - Eugene
Business Administration.

• Phi Sigma Kappa, Alpha Kappa Psi, Beta Gamma Sigma, Phi Mu Alpha, Scabbard and Blade, Cadet officer '29-'31.

ARTHUR C. BABSON - - - - - Parkdale
Economics.

Chi Psi.

FERN BAKER - - - - - Gaston
English.

Delta Zeta.

HENRY EDWARD BALDRIDGE - - - - - Portland
Business Administration.

Beta Theta Pi, Friars.

LEONE BARLOW - - - - - Portland
Romance Languages.

Alpha Gamma Delta, Mothers' Day directorate '30, Y. W. C. A. cabinet '29-'30.

CHARLES BARR - - - - - Astoria
Chemistry.

Graduating with honors, Kappa Sigma, Math club, Night editor of Emerald '28, '29.

SOL BEADNER - - - - - Boise, Idaho
Chemistry.

Sigma Alpha Mu, Transfer from U. of Idaho '27.

ELOISE BEAUMONT - - - - - Portland
Sociology.

Women's Glee club, Polyphonic choir, Le Cercle Francais, Philomelete, Oratorio '29, Y. W. C. A.

WALTER BECK - - - - - Dallas
Sociology.

FRANKLIN DEAN BEISTEL - - - - - Eugene
Business Administration.

Pan Xenia '30, Men's Glee club '29, '30.

HENRY F. BEISTEL - - - - - Eugene
Business Administration.

A. S. U. O., Senior R. O. T. C. officer.

MARGARET BEISTEL - - - - - Eugene
Education.

Women's Glee club, Polyphonic choir, Education club '30, '31.

RAY L. BELL - - - - - Portland
Business Administration.

Delta Tau Delta, Scabbard and Blade, Cadet officer.

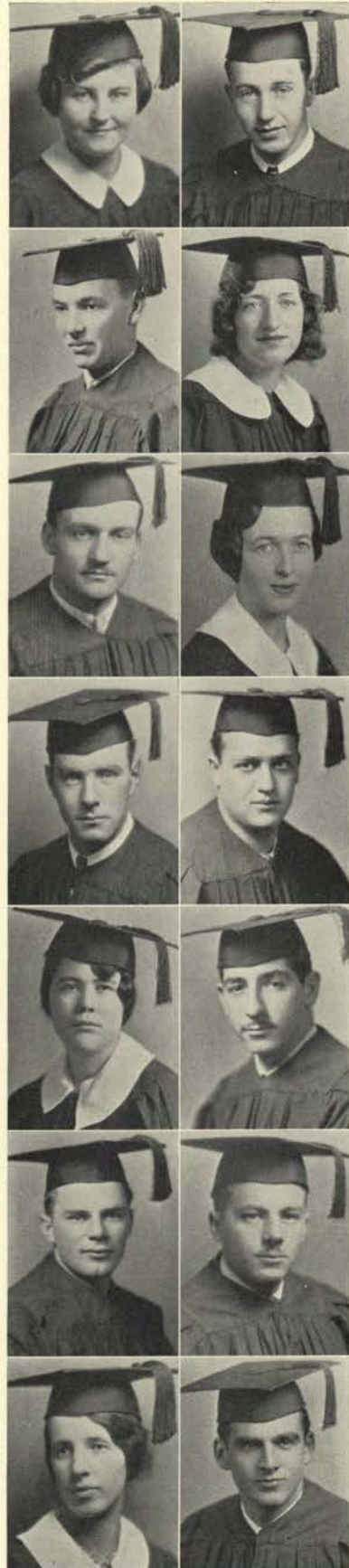

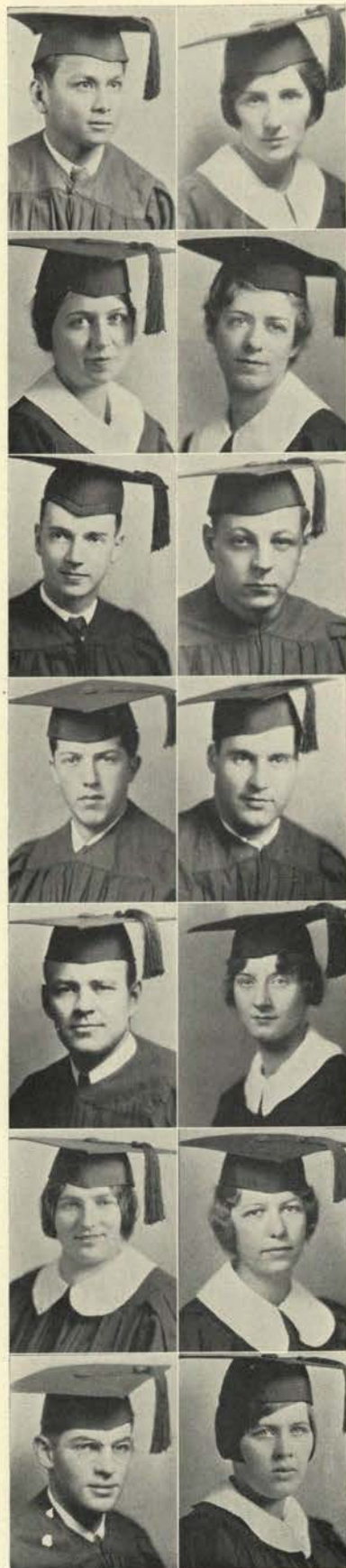

LAMBERTO BENITO - - - - - Eugene
Business Administration.

ALTA MARY BENNETT - - - - - Monroe
Romance Languages.

BEATRICE BENNETT - - - - - Oakland, Oregon
Journalism.

Graduating with honors, Delta Zeta, Theta Sigma Phi,
Pot and Quill, Emerald '27, Night editor '28, '29, Ore-
gana '30, '31.

BERNICE BERCOVICH - - - - - Portland
Architecture and Allied Arts.
Phi Mu.

JOHN WILLIAM BERG - - - - - Portland
Law.

ROBERT BISHOP - - - - - Salem
Business Administration.
Beta Theta Pi, Chairman of Senior Ball.

ROGER BISWELL - - - - - Baker
Biology.
Sigma Pi Tau.

RALPH K. BLACK - - - - - Parkdale
Education.

HAROLD E. BLACKBURNE - - - - - Arlington
Pre-Law.
Sigma Alpha Epsilon.

MUZETTA M. BLAIR - - - - - Portland
General Arts.
Pi Beta Phi, Master Dance group.

ANNA BLOM - - - - - Eugene
German.

MARY LOUISE BODINE - - - - - Portland
English.
Chi Omega.

STANLEY D. BOGGS - - - - - Medford
Political Science.
Sigma Alpha Epsilon.

BETH BOWERMAN - - - - - Eugene
Education.
Pi Lambda Theta.

OREGANA

1931

LUCILE BOWMAN - - - - - Portland
English.
 Alpha Chi Omega.

WILLIAM JAMES BRUCE - - - - - Portland
Political Science.
 Delta Tau Delta.

PAUL B. BRANIN - - - - - Portland
Economics.
 Sigma Alpha Epsilon.

ALLEN B. BRIGGS - - - - -

C. ADDISON BROCKMAN - - - - - Eugene
Journalism.
 Guild theatre.

REBA BROGDON - - - - - Eugene
English.
 Alpha Omicron Pi, Kwama, Senior women '30, '31,
 Executive council, Vice-president of class '26, '28,
 Senior Ball committee.

CHANDLER BROWN - - - - - Salem
Economics.
 Sigma Nu, Sports writer of Emerald '27, '28.

CALVIN BRYAN - - - - - Grants Pass
Pre-Law.
 Pi Kappa Alpha, International Relations club.

RUTH BRYANT - - - - - Moro
Education.
 Zeta Tau Alpha.

HELEN BULLOCK - - - - - Boise, Idaho
French.
 Delta Delta Delta.

ERNEST BURROWS - - - - - Portland
Law.

OLIVE CALEF - - - - - Monmouth
Normal Arts.
 Sigma Kappa, Junior Prom committee '30, Women's
 Glee club.

ALBERT CAMPBELL - - - - - Portland
Psychology.

MARY CANIPAROLI - - - - - St. Helens
Mathematics.
 Phi Mu, Math Club, Thespian, Freshman and Varsity
 debate squad.

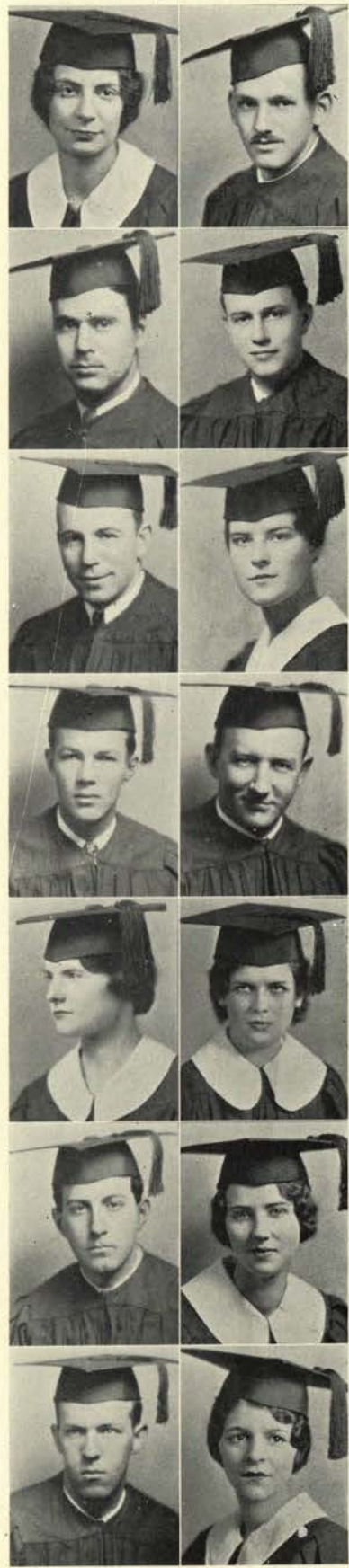

OREGANA

1931



EVELYN CAREY - - - - - South Bend
History.
 Alpha Phi.

MAX WILLIAM CARMAN - - - - - Portland
Business Administration.
 Phi Sigma Kappa.

ALICE CHAPMAN - - - - - Portland
English.
 Phi Mu.

RUTH C. CLARK - - - - - Portland
Education.
 Beta Phi Alpha, Pi Lambda Theta.

GLADYS CLAUSEN - - - - - Portland
Education.
 Delta Gamma, Kwama, Master Dance group, Campus luncheon committee, Jewett Extemp. speaking contest, Women's Varsity debate squad '29, Dad's Day directorate.

FLORENCE CLUTTER - - - - - Salem
Physical Education.

PHILIP COFFIN - - - - - Powers
Business Administration.

MARY BETTY COOK - - - - - Portland
English.
 Kappa Kappa Gamma, A. W. S.

NICHOLAS COSTOSA - - - - -
Journalism.

GAYLORD COX - - - - - Eugene
Business Administration.
 Rifle team '30, '31, Cadet officer, Transfer from O. S. C. '29.

JANE CULLERS - - - - - Portland
Mathematics.
 Gamma Phi Beta, Kwama, Math club, Canoe fete awards '30, Vice-president of A. W. S.

MARGARET CUMMINGS - - - - - Klamath Falls
Music.
 Pi Beta Phi, Thespian, Kwama, Mu Phi Epsilon, Amphibian, Phi Theta Upsilon, Greater Oregon committee '29, Mortar Board, Chairman of Strawberry festival '29, Treasurer W. A. A., Polyphonic choir '29, '30, President A. W. S. '30, '31, Big Sister chairman '29-'30.

KENNETH CURRY - - - - - Portland
Law.
 Sigma Alpha Epsilon, Friars, Rally committee, Canoe fete committee '30, Homecoming directorate '29.

LILLIAN N. DALE - - - - - Wallowa
Education.
 Alpha Chi Omega.

OREGANA

1931

SARAH JOSEPHINE DAMMASCH - - - - - Portland
Architecture and Allied Arts.
 Alpha Gamma Delta, Big Sister, A. W. S.

WILLIAM H. DASHNEY - - - - - Marshfield
Economics.

DOROTHY DAVIDSON - - - - - Waimca-Kruai, T. H.
Sociology.
 Delta Gamma, Alpha Kappa Delta, Emerald business office '28, Swimming team '28, '29, '30, Cosmopolitan club, W. A. A.

JOHN N. DAVIS - - - - - Weaverville, Cal.
Physical Education.

WELHERT DAVIS - - - - -

DOUGLAS DECEW - - - - - Eugene
Business Administration.
 Beta Alpha Psi, Alpha Kappa Psi.

JENNIE DELZELL - - - - - Salem
Language and Literature.
 Pi Beta Phi.

JESSE S. DOUGLAS - - - - - Portland
History.
 Graduating with honors, Kappa Sigma, Oregon Knight, Scabbard and Blade, Crossroads, Cadet captain.

CATHERINE DUNLOP - - - - - Eugene
Education.
 Graduating with honors, Beta Phi Alpha, Pi Sigma, Samara, Cosmopolitan club, Omega Delta Pi, Town Girls' club, Y. W. C. A.

DOROTHY EBERHARD - - - - - La Grande
History.
 Pi Beta Phi, Kwama, Temenids, Mortar Board president, Greater Oregon committee '28, Junior Week-end committee, Y. W. C. A. cabinet '30, Vice-president of class '28, Student-Faculty advisory committee.

JEAN EBERHART - - - - - Eugene
Physical Education.
 Basketball.

MAIDA EHLERS - - - - - Redmond
English.
 Beta Phi Alpha.

GEORGE ERICKSON - - - - - Clatskanie
Journalism.

FLORENCE ELLIOTT - - - - - Eugene
English.





HELEN M. ELLIOTT - - - - - Astoria
Music.
Kappa Delta, Mathematics club, Philomelete, Orchestra, Women's Glee club.



WILMA ENKE - - - - - Portland
English.
Alpha Phi.



ROBERT C. EVERTS - - - - - San Diego, California
Economics.
Phi Gamma Delta, Oregon Knight, Cadet officer, Order of "O", Track '28, '29, '30.

MILDRED FALES - - - - - Eugene
Latin.
Philomelete.



LESTER FALT - - - - - Klamath Falls
Business Administration.
Sigma Phi Epsilon.

ALMA FARMER - - - - - Salem
German.
Sigma Kappa.



WALLACE FAUST - - - - - Eugene
Economics.

FRED D. FELTER - - - - - Portland
Business Administration.
Phi Kappa Psi.



HELEN FENSTERMACHER - - - - - Portland
English.
Gamma Phi Beta.

MAURICE FLANDERS - - - - - Portland
Business Administration.



LOUELLA M. FLUAITTE - - - - - Eugene
History.

GWENDOLYNE FOSS - - - - - Moro
English.

HAROLD FRAUNDORF - - - - - Portland
Business Administration.

Alpha Tau Omega, Alpha Delta Sigma, Friars, Water carnival committee, '30, Sports staff of Emerald '28, '29, Men's Glee club, Chairman Homecoming directorate '30, Sports staff of Oregana '27, '28, Golf.

LEO FREEMAN - - - - - Portland
Pre-Medics.

Sigma Alpha Mu, Transfer from California Christian College '28.

RUTH GALLOWAY - - - - - Weiser, Idaho
Art.



GLENN GARDNER - - - - - Helix
Art.

GORDON F. GARDNER - - - - - Parkdale
Business Administration.
Phi Kappa Psi, Alpha Kappa Psi.



ANNA K. GARRETT - - - - - Eugene
Sociology.

MARY GAUNTLETT - - - - - Aberdeen
Plant Biology.
Samara, Phi Beta Kappa, Y. W. C. A.



MARGARET GIERHART - - - - - Eugene
Sociology.

JAMES H. GILBAUGH - - - - - Portland
Pre-Medics.
Alpha Tau Omega, Men's Glee club, '30, '31, Homecoming directorate, Assistant yell king '29, '30, Rally committee '30-'31.



NADINE GILKESON - - - - - Grangeville, Idaho
English.
Zeta Tau Alpha.

MAXINE GLOVER - - - - - Salem
English.
Gamma Phi Beta.



ABRAHAM LAWRENCE GOLDSTEIN - - - - - Eugene
Chemistry.

DOROTHEA GOODFELLOW - - - - - Salem
Physical Education.
Zeta Tau Alpha.



EDWIN GRAHAM - - - - - Forest Grove
Law.
Phi Sigma Kappa, Band.

HELENA GRAHAM - - - - - Eugene
History.
Theta Omega, Philomelete, International Relations club.



PAUL GRANT - - - - - Portland
Business Administration.
Theta Chi, Order of "O" '30, Baseball manager.



SAVERNIA MARIE GRAZIANO - - - - - Portland
Art.

DONALD H. GUILD - - - - - Portland
Business Administration.

Chi Psi, Scabbard and Blade, Order of "O" '31. Senior manager of tennis '31, Cadet captain.

GLADYS HABERLACH - - - - - Clackamas
Architecture and Allied Arts.

Alpha Gamma Delta, W. A. A., Women's Order of "O", Big Sister, Executive council of Allied Arts league, Y. W. C. A. cabinet '29, '30, Transfer from O. S. C.

VINTON H. HALL - - - - - Lakeview
Journalism.

Phi Sigma Kappa, Phi Mu Alpha, Sigma Delta Chi, Daly club, Publications committee, Order Emerald "O", Chairman Junior vodvil, Managing editor Emerald, Editor of Emerald, Band, Orchestra.

DOROTHY HALLIN - - - - - Eugene
Sociology.

Alpha Omicron Pi, Phi Theta Upsilon, Cosmopolitan club, Y. W. C. A. cabinet, Eugene Girls' club.

CLARENCE HAMILTON - - - - - Salem
Economics.

Sigma Nu.

EVELYN H. HAMILTON - - - - - Central Point
Physical Education.

GUDRUM HELEN HAMMER - - - - - Eugene
English.

JUANITA HANNAH - - - - - Eugene
English.

Zeta Tau Alpha, Secretary of Omega Delta Pi, Transfer from Florida State College for Women.

DORRIS HARDY - - - - - Eugene
English.

Kappa Alpha Theta.

PAUL E. HARTMUS - - - - - Portland
English.

Graduating with honors, Kappa Sigma, Crossroads.

GLADYS HASKINS - - - - - Portland
Education.

MARY EVELYN HAY - - - - - Philomath
Education.

MARGHERITA HAY - - - - - Portland
Journalism.

Kappa Alpha Theta.

ANGELA HEARN - - - - - Portland
History.
 Transfer from Reed college.

M. ELAINE HENDERSON - - - - - Portland
English.
 Alpha Chi Omega, Gamma Alpha Chi, Pot and Quill,
 Advertising manager of Old Oregon.

LAVINA HICKS - - - - - Portland
Journalism.
 Alpha Xi Delta, Theta Sigma Phi, Delta Sigma Rho,
 Reporter and society editor of Emerald, Debate squad,
 '29-'31, Y. W. C. A., Order of Emerald "O" '29.

LUCILLE HILL - - - - - Eugene
Physical Education.
 W. A. A.

OLIVE HILL - - - - - Klamath Falls
Education.

RALPH HILL - - - - - Klamath Falls
Business Administration.
 Alpha Kappa Psi, Beta Gamma Sigma, Order of "O",
 Track '29-'31, Cross country '28-'30.

DOROTHY HOLLISTER - - - - - Portland
Romance Languages.
 Delta Delta Delta.

SALLY HOLLOWAY - - - - - Jennings Lodge
English.
 Gamma Phi Beta, Transfer from Reed college.

FRIEDA HOLZMEYER - - - - - Forest Grove
Education.

RUTH HOPSON - - - - - Marshfield
Geology.
 Zeta Tau Alpha.

BETTY HORSTMAN - - - - - Portland
Normal Arts.
 Delta Gamma, Frosh commission.

ALICE HOPE HOWLAND - - - - - Portland
Education.
 Delta Delta Delta.

AMY HUGHES - - - - - Vernonia
Music.
 Temenids, Women's Glee club.

DAPHNE HUGHES - - - - - Roseburg
Education.
 President of Y. W. C. A.





EVAN E. HUGHES - - - - - Springfield
Business Administration.

LEROY HUGHES - - - - - San Francisco
Physical Education.
Phi Gamma Delta, Phi Epsilon Kappa, Sigma Delta Psi, Order of "O" '29-'31, Varsity basketball, Assistant Varsity coach '31.

HARIET HUGHSON - - - - - Portland
Spanish.
Alpha Phi.

MARGUERITE HUNT - - - - - Portland
English.

MARY AGNES HUNT - - - - - Klamath Falls
Education.
Graduating with honors, Pi Beta Phi, Pi Lambda Theta, W. A. A. council, Women's Order of "O".

BEATRICE JEAN HURTT - - - - - San Francisco
History.
Alpha Delta Pi, Omega Delta Pi, Y. W. C. A.

LUCILLE HUSBY - - - - - Eugene
English.

NORMA L. JACOBS - - - - - Eugene
English.
Alpha Gamma Delta, Phi Beta, Phi Theta Upsilon, Philomelete.

BUELAH CRISSEY JENSEN - - - - - Eugene
English.

ELVIRA JENSEN - - - - - Eugene
Architecture and Allied Arts.
Beta Phi Alpha.

ESTELLE JOHNSON - - - - - Portland
Music.
Alpha Xi Delta, Phi Beta president '29, '30, Orchestra '27-'30, Polyphonic choir '30, '31.

HAROLD M. JOHNSON - - - - - Milton
Business Administration.
Phi Kappa Psi, Pan Xenia, Alpha Kappa Psi, Scabbard and Blade, Chairman Junior Week-end committee, Homecoming directorate, Cadet officer.

HOWARD JOHNSON - - - - - Portland
Chemistry.
Sigma Chi, Asklepiads president, Wrestling '29.

RUTH JOHNSON - - - - - Eugene
Physical Education.

OREGANA

1931

THOMAS S. JOHNS - - - - - Pendleton
Pre-Law.

GLAY JOY - - - - - Portland
English.
Chi Omega.

GETLOW KALBERG - - - - - Eugene
History.
Theta Omega, Y. W. C. A., Philomelete.

HARRIET KANE - - - - - Portland
Romance Languages.
Chi Omega.

ROBERT O. KEISER - - - - - Wenatchee, Wash.
Art.

THELMA KENE - - - - - Cottage Grove
English.
Pi Beta Phi, Emerald reporter, Women's Glee club.

LAWRENCE A. KEPPIER - - - - - Portland
Business Administration.

EDNA KERNS - - - - - Klamath Falls
Physical Education.
Treasurer W. A. A. '30, '31, Women's Order of "O".

MARION KEEP - - - - - Seal Rocks, Oregon
English.
Alpha Chi Omega, Oregana staff '30.

HARRIET KIBBEE - - - - - Portland
English.
Chi Omega, Secretary A. S. U. O.

GLENN W. KIMBERLING - - - - - Prairie City
Education.

MAURICE B. KINNEY - - - - - Forest Grove
Biology.
Delta Tau Delta.

HAROLD J. KINZELL - - - - - Portland
Law.
Sigma Phi Epsilon, Scabbard and Blade, Cadet officer.

DOROTHY KIRK - - - - - Eugene
Journalism.
Kappa Kappa Gamma, Theta Sigma Phi, Phi Theta Upsilon, Kwama, Philomelete, Winner of Ham-Jackson advertising contest, Emerald reporter, Oregana staff, Secretary A. W. S., Y. W. C. A., Greater Oregon committee, Christmas college ball directorate, Big Sister chairman, University activities committee.





ETTA BELL KITCHEN - - - - - LaGrande
History.
Alpha Chi Omega.

JOHN W. KITZMILLER - - - - - Pittsburg, Pa.
Physical Education.
Beta Theta Pi, Varsity football, Order of the "O,"
R. O. T. C.

KATHERYN KJOSNESS - - - - - Eugene
Architecture.
Phi Theta Upsilon, Philomelete, W. A. A. council, Women's Order of the "O," Eugene Town Girl's club, Archery club, Mathematics club, Allied Arts league council.

JENNIE KLEMM - - - - - Eugene
French.
Phi Beta Kappa, Phi Delta Phi, Pi Lambda Theta.

CELESTINO LAGASCA - - - - - La Union, P. I.
History.

KATHERYN LANGENBERG - - - - - North Bend
English.
Alpha Chi Omega, Mortar Board, Pi Delta Phi, Pi Lambda Theta, Kwama, Junior Week-end committee '30, Secretary of Senior class, Homecoming directorate '29.

LENORE LAPORTE - - - - - Eugene
Education.
Graduated with honors, Kappa Delta, Arts and Crafts of Philomelete, World Fellowship discussion group.

HELEN LAURGAARD - - - - - Portland
Romance Languages.
Delta Gamma, Phi Beta.

RUTH LAWRENCE - - - - - Portland
English.
Gamma Phi Beta, Woman's Glee club.

THELMA LEHMAN - - - - - Portland
Romance Languages.

HAROLD F. LEONARD - - - - - Portland
Business Administration.

RONELLO B. LEWIS - - - - - Salem
Business Administration.
Sigma Chi.

DENA L. LIEUALLEN - - - - - Adams
Music.
Sigma Kappa, Mu Phi Epsilon, Junior Week-end committee, Campus day, Junior Prom, Women's Glee club, Woman's Order of the "O", W. A. A., Y. W. C. A.

JEROME C. LILLIE - - - - - Portland
Physical Education.
Phi Delta Theta, Varsity football, Order of "O".

OREGANA

1931

JOHN LITTLEHALES, JR. - - - - - Portland
Political Science.

EDITH E. LOFSTEDR - - - - - Astoria
Romance Languages.
Alpha Delta Pi.

DANA LOGAN - - - - - Eugene
English.
Kappa Delta, W. A. A.

FRANK LOMBARD - - - - -

FRANK W. LONG - - - - - Roseburg
Business Administration.
Phi Kappa Psi.

MELVIN LONG - - - - - Eugene
Business Administration.
Greater Oregon committee '27, R. O. T. C. officer.

MARGUERITE LORETZ - - - - - Portland
Education.

RUTH LUDINGTON - - - - - Creswell
Education.

J. O. LINDSTROM - - - - - Eugene
Business Administration.
Pi Kappa Alpha, Beta Alpha Psi, Beta Gamma Sigma,
Alpha Kappa Psi.

CARL M. LYMAN - - - - - Eugene
Chemistry.

GLADYS MACK - - - - - Corvallis
English.
Alpha Delta Pi, Emerald staff '29, '30, Oregana staff
'30, Old Oregon staff '30, Women's Glee club.

EDMUND MADDEN - - - - - Portland
Pre-Medics.

DAN MAGINNIS - - - - - Marshfield
Business Administration.
Sigma Chi

KEITH R. MAGUIRE - - - - - Portland
Architecture.
Bachelordon.





ESTHER MALKASIAN - - - - - Eugene
Architecture and Allied Arts.

IDA MARKUSEN - - - - - Junction City
History.

MARTHIEL DUKE - - - - - Eugene
Education.

A. RAY MARTIN - - - - - Eugene
Business Administration.

ETHEL G. MASON - - - - - Castle Rock
Physical Education.
Delta Zeta.

VELMA MATTHES - - - - - Kent
Education.

HILFRED MATTSON - - - - - Astoria
Education.
Theta Omega, Philomolete, Y. W. C. A.

MARGUERITE MAUZEY - - - - - Lakeview
English.
Graduating with honors, Phi Theta Upsilon, Y. W. C. A.,
cabinet, A. W. S. council.

HARRIET MEDERNACH - - - - - Portland
English.
Alpha Phi.

CLAIR C. MEISEL - - - - - Eugene
Art.

EDWARD E. MERGES - - - - -

HELEN MIEKLE - - - - - Portland
English.
Delta Gamma, Phi Beta, Transfer from Reed college.

VERNON MILLER - - - - - Moro
Economics.

FLORENCE M. MOORE - - - - - Portland
Education.

OREGANA

1931

WILLIAM KENNETH MOORE - - - - - Portland
Business Administration.

Sigma Alpha Epsilon, Alpha Kappa Psi, Oregon Knight,
Junior Week-end committee '30, Treasurer of class '31,
Order of "O", Swimming manager.

VIRGINIA MOORE - - - - - Newberg
Education.
Chi Omega.

HENRY-ETTA LAMOREE - - - - - Portland
Architecture and Allied Arts.

Phi Mu, Thespian, Homecoming directorate '27.

HERBERT P. MORI - - - - - Balaoan, P. I.
Education.

ALICE C. MORROW - - - - - Portland
English.

Kappa Kappa Gamma, Thespian, Kwama.

MARGARET MOSS - - - - - Portland
Romance Languages.
Alpha Xi Delta, Thespian.

JAMES MULLINS - - - - - Arago
Journalism.

ELIZABETH McCORD - - - - -

LESTER McDONALD - - - - - Eugene
Journalism.

Pi Kappa Alpha, Sigma Delta Chi, Tabard Inn, Cross-
roads, Editor of Oregana '30, Emerald '27-'31.

MILDRED MCGEE - - - - - Longview, Wash.
Sociology.
Alpha Xi Delta, Alpha Kappa Delta, Mortar Board,
Y. W. C. A.

MARY PATRICIA MCGOWAN - - - - - Ilwaco, Wash.
Physical Education.
Delta Gamma, Boots and Spurs.

PALMER MCKIM - - - - - Baker
Biological Science.
Alpha Tau Omega, Swimming.

WILLIAM ERNEST MCKITRICK - - - - - Eugene
Geology.
Phi Sigma Kappa.

ORA F. NEEDHAM - - - - - Canby
Education.



OREGANA

1931



NICHOLAS NICHOLAS - - - - - Eugene
Education.

GEORGE NICOLAS NIEMI - - - - - Portland
Mathematics.
Pi Kappa Alpha.

KENNETH OLDS - - - - - Grass Valley
Economics.
Pi Kappa Alpha, Baseball '30.

HELEN OSBURN - - - - - Portland.
Education.
Alpha Phi.

HAL PADDOCK - - - - - Portland
Business Administration.
Theta Chi, Beta Alpha Psi, Junior Week-end committee '30, Class treasurer '30, Debate squad '30, Chairman of Dads' Day '30.

ELMER PAHL - - - - - Pendleton
Business Administration.
Alpha Tau Omega, Scabbard and Blade, Cadet officer '29, '30.

GWEN PANTON - - - - - Portland
English.
Kappa Kappa Gamma.

THEODORE S. PARK - - - - - Portland
Law.
Sigma Alpha Epsilon, Scabbard and Blade, Order of "O", Junior Week-end directorate, Homecoming directorate, Cadet officer, Varsity football '28-'30, Baseball, '29, President of Co-op board.

MELVIN A. PARKER - - - - - LaGrande
History.
Alpha Upsilon.

JOAN PATTERSON - - - - - Baker
Architecture and Allied Arts.
Delta Delta Delta.

VINCENT PIAMONTE - - - - - Eugene
Education.

DREW PERKINS - - - - - Highmore, S. D.
Chemistry.
Sigma Chi, Sigma Tau, Craftsman club, Transfer from S. D. School of Mines '30.

WILBUR J. PETERKIN - - - - - Portland
Military.
Scabbard and Blade, Band '24-'30, Cadet officer '28, '29, Orchestra '28, '29, Frosh track.

ANTON PETERSON - - - - - Astoria
Business Administration.
Sigma Nu, Alpha Delta Sigma, Alpha Kappa Psi, Friars, Senior men '31, Koyl cup '30, Business manager of Emerald, Oregana staff '28, '29, Advertising manager of Old Oregon '28, '29.

OREGANA

1931

FANNIE-VICK PIERCE - - - - - Portland
Physical Education.
 Delta Delta Delta, W. A. A.

JOSE P. PIMENTEL - - - - - Piddig, P. I.
Education.
 Varsity Philippinensis, Cosmopolitan club.

WILLIAM PITTMAN - - - - - Eugene
Chemistry.
 Kappa Sigma, Junior Week-end committee, Class president '31, Oregana staff, Chairman high school conference.

ELIZABETH PLUMMER - - - - - Portland
Sociology.
 Alpha Omicron Pi, Alpha Kappa Delta.

GRACE POPPLETON - - - - - Portland
Business Administration.
 W. A. A. '30, '31.

AMY PORTER - - - - - Eugene
Architecture.
 Alpha Omicron Pi, Thespian, Allied Arts league, April Frolic directorate '29, Beaux Art dance directorate '28.

C. WARREN POWELL - - - - - Tyee
Business Administration.

KENNETH M. POTTS - - - - - Milton
Business Administration.
 Sigma Pi Tau, Alpha Kappa Psi.

WILBUR F. PREBLE - - - - - Portland
Business Administration.
 Chi Psi, Oregon Knights, Chairman Frosh bonfire '28.

EDNA PRESCOTT - - - - - Salem
Architecture.
 Kappa Delta, President Arts and Crafts of Philomelete.

MARGARET F. PRICE - - - - - Portland
Education.
 Chi Omega.

PETER P. PROCTOR, JR. - - - - - Grants Pass
Journalism.
 Alpha Tau Omega, Emerald reporter '29, '30.

JESSIE PUCKETT - - - - - Keno
Physical Education.
 Hermian club, President W. A. A. '30 '31, Women's Order of "O", A. W. S. council.

FLETCHER PYLE - - - - - San Francisco
Business Administration.
 Sigma Chi.

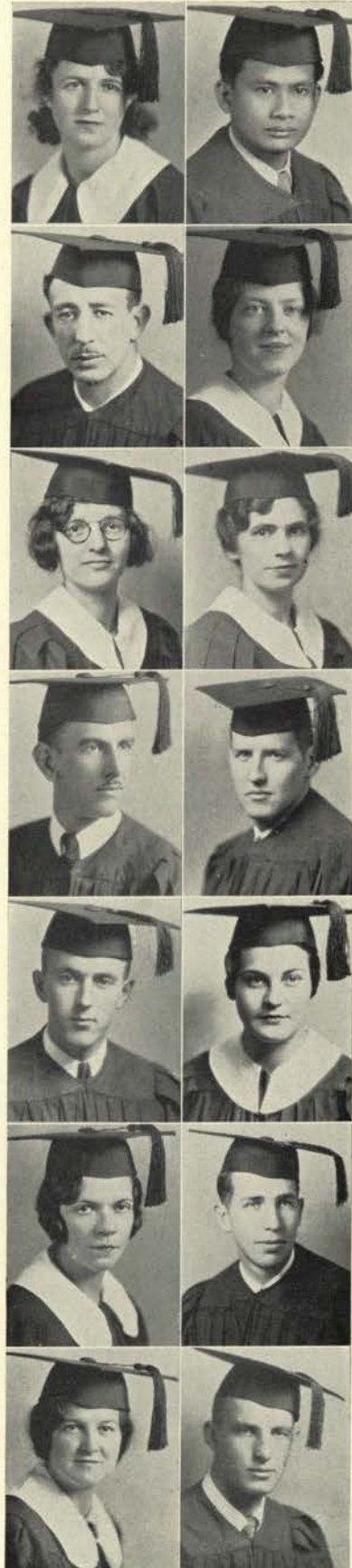



JAMES H. RALEY, JR. - - - - - Pendleton
Law.

Phi Kappa Psi, Frosh bonfire directorate, Campus movie, Greater Oregon directorate, Chairman rally directorate, Order of "O", Oregana staff '29, Varsity swimming manager, Chairman Forensic committee '30, R. O. T. C. officer, Scabbard and Blade, Friars.

SPENCER W. RAYNOR - - - - - Portland
Business Administration.
Phi Pappa Psi.

MARGARET READ - - - - - Eugene
Business Administration.

Phi Beta Alpha, Phi Chi Theta, Y. W. C. A.

BELLA REED - - - - - Rhododendron
Sociology.
Kappa Delta, Amphibian.

ELLEN LOUISE RICKERT - - - - - Springfield, Mass.
Psychology.

Kappa Alpha Theta.

WILLMADENE RICHOLSON - - - - - Portland
Romance Languages.

Alpha Chi Omega, Graduating with honors, Sigma Delta Pi, Pi Delta Phi, President heads of houses.

EDWARD RIDER - - - - -

EDWARD RIEHL - - - - - Portland
Art.

OLIVE RITAN - - - - - Portland
Architecture and Allied Arts.
Delta Delta Delta.

ALBERTA RIVES - - - - - Portland
Architecture and Allied Arts.
Delta Delta Delta.

H. VIRGINIA ROCK - - - - - Longview, Wash.
English.
Pi Beta Phi.

ARTHUR E. ROLANDER - - - - - Portland
Business Administration.
Phi Sigma Kappa.

MAX RUBENSTEIN - - - - - Eugene
Law.

J. TRUMAN RUNYAN - - - - - Roseburg
Business Administration.
Delta Tau Delta, Band.

OREGANA

1931

HAZEL DELL RUSSELL - - - - - Vale
Mathematics.
 Mathematics club.

IMOGEN ELNORA RUSSELL - - - - - LaGrande
Education.

ELLEN ELIZABETH SALAWAY - - - - - Portland
Journalism.

Kappa Delta, Emerald staff '29 '30 '31, W. A. A., W. A. A. council '29 '30 '31, Frosh commission, Oregana staff '29 '30 '31, Tennis, Swimming, Women's Order of "O".

BUENAVENTURA SANTIAGO-SUBIC - - Zambales, P. I.
 Pan Xenia '30 '31, Cosmopolitan club '29-'31, Varsity
 Philippinensis '28-'31.

MYRTLE SEAVERSON - - - - - Rawlins, Wyoming
English.

Kappa Delta, Transfer from University of Wyoming, Spurs, Iron Skull.

PAULINE SCHUELE - - - - - Portland
Architecture and Allied Arts.

Alpha Gamma Delta, Philomelete, German club, Big Sister, W. A. A., Y. W. C. A., Secretary-treasurer heads of houses.

RUTH SEVERNACE - - - - - Jacksonville
Business Administration.

Delta Zeta, Temenids, Phi Chi Theta, Pi Lambda Theta, Y. W. C. A., Cosmopolitan club.

DOROTHY SHAW - - - - - Portland
Architecture and Allied Arts.
 Chi Omega.

M. MEREDITH SHEETS - - - - - Medford
Geology.

Graduating with honors, Varsity football '29 '30.

HARRY SIEGEL - - - - - New York City, N. Y.
Pre-Medics.
 Sigma Alpha Mu, Transfer from Iowa.

EDWIN E. SIEGMUND - - - - - Salem
Business Administration.

Beta Theta Pi, Alpha Kappa Psi, Order of "O", Varsity track '29-'31.

ERROL SLOAN - - - - - Coquille
English.

Delta Sigma Rho, Extemporaneous speaking '28 '29, Debate squad '28 '29 '30, Winner Jewett contest '29.

LOUISE SMARTT - - - - - Eugene
Education.

Delta Zeta, President Panhellenic '29 '30, President Eugene Town Grls' club, Omega iDelta Pi.

BOB SMITH - - - - - Gold Beach
Business Administration.
 Sigma Alpha Epsilon.



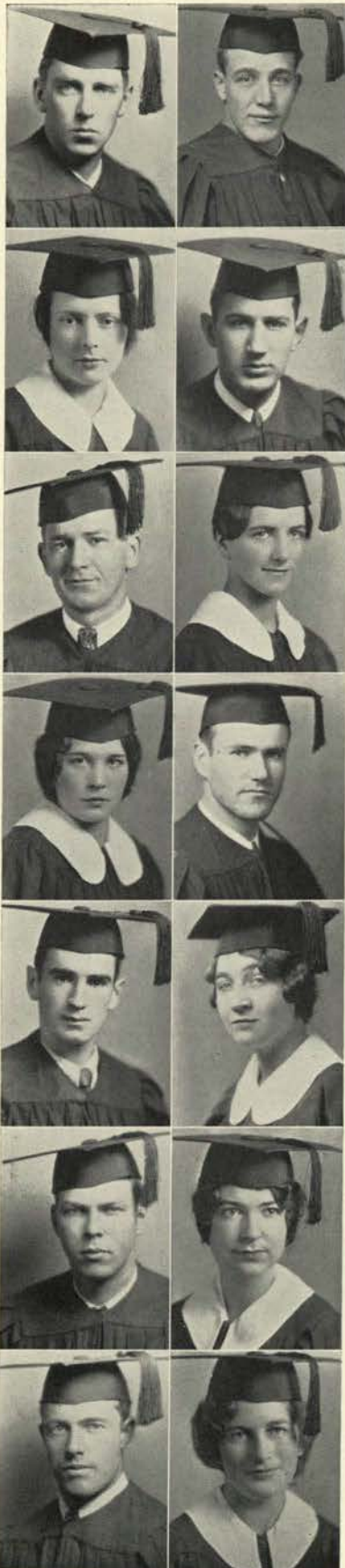

FORD SMITH - - - - - Portland
Business Administration.
 Phi Kappa Psi.

FRANK W. SMITH - - - - - Eugene
Physical Education.

JEAN SMITH - - - - - Portland
Romance Languages.
 Alpha Xi Delta, Pi Delta Phi.

CECIL C. SNYDER - - - - - New Raymer, Colo.
Journalism.
 Sigma Pi Tau, Sigma Delta Chi, Alpha Delta Sigma scholarship award.

WILBUR D. SOHM - - - - - Portland
Accounting.
 Alpha Upsilon.

MARGUERITE SPATH - - - - - Portland
Music.
 Alpha Gamma Delta, Phi Beta president '29-'30, German club, Y. W. C. A., Orchestra, Woman's Glee club, Big Sister committee.

VADA SPATH - - - - - Seaside
Music.

CHAS SPEAR - - - - - Seaside
Economics.
 Sigma Chi.

GILBERT SPRAGUE - - - - - Eugene
Education.

LUCY SPITTLE - - - - - Astoria
Music.
 Temenids, Transfer Oregon Normal, Women's Glee club, Polyphonic choir.

GEORGE STADELMAN - - - - - The Dalles
Law.

Sigma Nu, Crossroads, Beta Gamma Sigma, Alpha Kappa Psi, Friars, Koyl cup '29, Order of the "O", Varsity football, Varsity track, Interfraternity council '29-'30, Greater Oregon directorate '28, Rally committee '30.

MARGARET STECKLE - - - - - Portland
English.
 Sigma Kappa, Y. W. C. A. cabinet, Office committee, World Fellowship committee, Vespers choir, Woman's Glee club.

LEONARD STEELE - - - - - Portland
Business Administration.
 Order of the "O", Cross Country '28 '29 '30, Track '29 '30 '31.

NADA L. STOCKS - - - - - Honolulu
Normal Art.
 Alpha Gamma Delta, Transfer University of Hawaii, Y. W. C. A. '29, Big Sister committee.

OREGANA

1931

HENRIETTA FRANCES STEINKE - - - - - Portland
Journalism.
 Sigma Kappa, Theta Sigma Phi, Emerald reporter '29
 '30, Student Body election board '29, Y. W. C. A. com-
 mittees '28-'29, W. A. A., Oregana associate editor '30,
 Publications committee '31, Oregana editor '31.

VIRGINIA STERLING - - - - - Santa Monica, Cal.
English.

Sigma Kappa, Thespian, Omega Delta Pi, Junior Prom
 '30, Y. W. C. A., Frosh commission, Group leader '30,
 Oregana secretary '28, Office manager '29, Assistant
 business manager '30, Assistant advertising manager '30.

JOSEPHINE STOFIEL - - - - - Eugene
Journalism.

President Gamma Alpha Chi.

LILLIE STROM - - - - - Tigard
Biology.

Phi Theta Upsilon, Samara, Philomelete.

HELEN SULLIVAN - - - - - Portland
English.
 Delta Gamma, Emerald checking manager.

ELSIE SUNDBOM - - - - - Portland
English.
 Alpha Phi.

MILDRED SWAFFORD - - - - - Oregon City
History.

Alpha Delta Pi, Vice-president Omega Delta Pi, Y. W.
 C. A. banquet committee '28, Greater Oregon committee
 '29.

MIRIAM SWAFFORD - - - - - Oregon City
History.

Alpha Delta Pi, Omega Delta Pi, Junior Prom commit-
 tee, Y. W. C. A. banquet committee '28, Advertising
 section editor Oregana, Secretary-treasurer House-
 managers' association.

BENNETT SWANTON - - - - - Eugene
Business Administration.

Scabbard and Blade, Beta Gamma Sigma, Cadet officer
 '29-'31.

BEATRICE TABKE - - - - - Astoria
English.
 Phi Mu.

KATHARIN TAPSCOTT - - - - - Astoria
English.

Chi Omega

MARYON D. TAYLOR - - - - - Yakima, Wash.
Sociology.

Alpha Kappa Delta, Transfer from Reed college.

T. NEIL TAYLOR - - - - - Portland
Journalism.

Sigma Delta Chi, Junior Week-end committee, Campus
 day directorate chairman, Emerald reporter, Day editor,
 News editor, Oregana section editor '29, '30, '31, Frosh
 debate team, Rifle team '28.

BESS TEMPLETON - - - - - Portland
Sociology.

Alpha Chi Omega, Alpha Kappa Delta, Samana, Thes-
 pian, Gerlinger cup '30, A. W. S. treasurer '30, Chair-
 man Peter's Lodge committee, Chairman college ball '31,
 Y. W. C. A. finance chairman, Kwamas, Mortar Board.



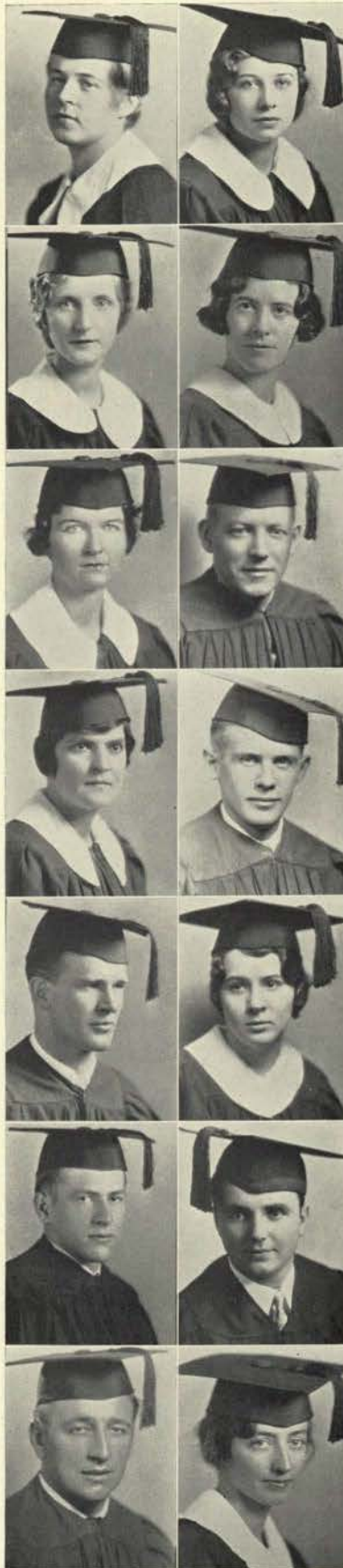

FLORENCE TENNANT - - - - - Longview, Wash.
Physical Education.
 Kappa Kappa Gamma, W. A. A.

SAVERINA M. TERESI - - - - - Portland
Romance Languages.
 Spanish club.

CELIA THOMA - - - - - Oregon City
Education.
 Zeta Tau Alpha

DOROTHY M. THOMAS - - - - - Portland
Journalism.
 Sigma Kappa, Theta Sigma Phi, Order of Emerald "O",
 Emerald staff '28-'30, Oregana staff, Junior shine direc-
 torate '30, Mothers Week-end directorate '30, Campus
 day directorate '30, Y. W. C. A. cabinet '28.

EDITHE THOMPSON - - - - - Glendale, Cal.
General Arts.
 Alpha Phi.

CAREY THOMSON - - - - - Vida
Business Administration.
 Sigma Phi Epsilon, Scabbard and Blade, Pan Xenia,
 Cadet officer.

MARIE TIGGELBECK - - - - - LaGrande
Education.

ARNOLD W. TOIVEN - - - - - Portland
History.
 Delta Tau Delta.

DENNIS TRULOVE - - - - - Eugene
Art.

DOROTHY TURNEY - - - - - Portland
Sociology.
 Kappa Delta, Orchesis, Thespian, A. W. S.

REX TUSSING - - - - - Halsey
Journalism.
 Sigma Delta Chi, Emerald "O", High school directorate
 '30, Sophomore Informal '28, Constitution revision '30,
 Emerald staff '27-'31, Oregana staff '31.

FLETCHER UDALL - - - - - Berkeley
Economics.
 Chi Psi, Alpha Delta Sigma, Order of "O", Baseball
 manager '29.

EMILIO E. VARANINI - - - - - Sacramento
Pre-Medics.

GRACE VATH - - - - - Portland
Mathematics.
 Alpha Chi Omega, Mathematics club.

OREGANA

1931

HELEN VOELKER - - - - - Cornelius
Biological Sciences.
 Alpha Omicron Pi.

PAUL WALGREN - - - - - Portland
Business Administration.
 Sigma Alpha Epsilon, Phi Beta Kappa, Alpha Kappa
 Psi, Beta Alpha Psi, Beta Gamma Sigma.

JAMES WALTON - - - - - Eugene
Architecture and Allied Arts.
 Sigma Nu.

FLORENCE WUGHTER - - - - - Hermiston
Mathematics.
 Samara, German club, Philomelete, Mathematics club,
 W. A. A., Women's Order of "O".

LORA A. WEBB - - - - - Eugene
Business Administration.
 Phi Chi Theta, Pi Lambda Theta, Transfer from Uni-
 versity of Idaho.

MILDRED WEEKS - - - - - Salem
Architecture and Allied Arts.
 Alpha Delta Pi.

ISABEL WEINRICK - - - - - Eugene
English.

MILDRED WHARTON - - - - - Portland
Mathematics.
 Phi Beta Kappa, Pi Lambda Theta, Mathematics club,
 Y. W. C. A.

WILLIAM WHITELY - - - - - Portland
Law.
 Alpha Tau Omega, Friars, Vice-president A. S. U. O.,
 Student council, Junior class president, Chairman For-
 ensic committee, Homecoming directorate, Sophomore
 Informal committee, Rally committee, Student rela-
 tions, Finance committee.

JAMES WHITMAN - - - - - Portland
Latin.

VURA WHITSETT - - - - - Grants Pass
English.

CLARENCE H. WICK - - - - - Tacoma, Wash.
Art.

GOLDA WICKHAM - - - - - Roseburg
Education.
 Phi Beta Kappa, Pi Lambda Theta, Women's Glee club
 '29 '30.

J. ALLAN WICKHAM - - - - - Roseburg
History.



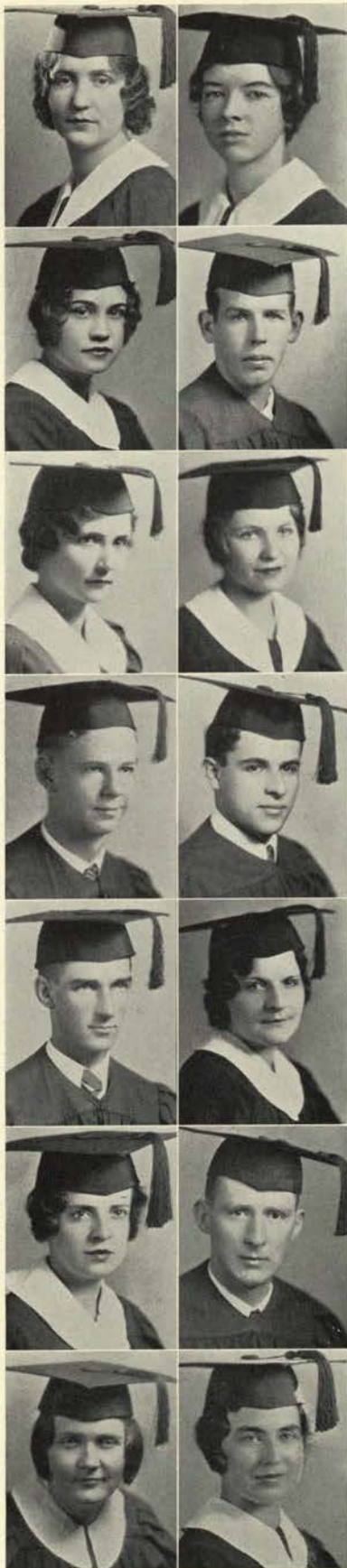

ERMA WIGGIN - - - - - Astoria
Sociology.
 Delta Gamma.

MILDRED WILCOX - - - - - Oakland
English.
 Graduating with honors, Beta Phi Alpha, W. A. A.,
 Y. W. C. A., French club, Philomelete, Omega Delta Pi.

JEAN WILLIAMS - - - - - LaGrande
English.
 Alpha Xi Delta, Phi Beta, National Collegiate players,
 Y. W. C. A.

BRUCE WILSON - - - - - Joseph
Economics.
 Phi Gamma Delta.

LORENA WILSON - - - - - Portland
Sociology.

MARIA A. WILSON - - - - - Grants Pass
Sociology.
 Kappa Alpha Theta.

WARD W. WINTERMEIER - - - - - Eugene
Business Administration.
 Y. M. C. A.

MONTE L. WOLF - - - - - Portland
Business Administration.
 Sigma Alpha Mu, Oregon Knights, Men's Glee club.

ARTHUR B. WOODS - - - - - Dallas
Business Administration.
 Pan Xenia, Band.

ELEANOR WOLD - - - - - Ontario
English.
 Delta Zeta, Emerald night editor '30, Finance chairman
 Y. W. C. A.

MARY WOOD - - - - - Albany
Art.
 Gamma Phi Beta.

RAYMOND WOOD - - - - - Brookings
Business Administration.

THELLA WOOD - - - - - Eugene
Business Administration.
 Phi Chi Theta.

CHLOETHIEL BLANCHE WOODARD - - - - - Portland
Architecture.
 Alpha Omicron Pi, Graduating with honors, A. W. S.,
 April Frolic directorate '30, Allied Arts league council,
 Sophomore Informal '28.

OREGANA

1931

JOHN YERKOVICH - - - - - Portland
Law.
 Pi Kappa Alpha, A. S. U. O.



KATHERINE M. YORK - - - - - Eugene
English.
 Sigma Kappa, Graduating with honors, Pi Lambda
 Theta, Omega Delta Pi.

CHARLES HISAO YOSHII - - - - - Portland
Economics.



JOHANNA YOST - - - - - Aurora
Education.
 Y. W. C. A., transfer from Oregon Normal school.

ELMER ZELLER - - - - - Portland
Architecture and Allied Arts.



NICHLAS J. ZYLSTRA - - - - - Perrydale
Journalism.
 Theta Kappa Nu (O. S. C.) Cadet officer.

SHELDON BRANDERBURGER - - - - -



FIRMIN FALLEUR - - - - - Warrenton
Physical Education.

JOE FRECK - - - - - Portland
Business Administration.
 Sigma Phi Epsilon, Friars, Alpha Kappa Psi, Oregon
 Knights, Chairman Greater Oregon committee, Home-
 coming directorate '29, Senior music manager '30, Junior
 Week-end committee.



DENZIL D. HARPER - - - - - Eugene
Chemistry.

VICTOR LOUIS JEPSEN - - - - - Eugene
Business Administration.



KENNETH KIENZLE - - - - - Eugene
Music.
 Mathematics club.

ARTHUR MARKEWITZ - - - - - Portland
Chemistry.



MONTIA ANN PROTHERO - - - - -



GEORGE CHERRY - - - - - Enterprise
Business Administration.
Phi Kappa Psi, Friars, President A. S. U. O.

MARJORIE CLARK - - - - - Heppner
English.
Chi Omega.



TOM DURHAM - - - - - Portland
Biology.

CLETA MCKENNON - - - - - Eugene
English.



LUCILE PURDUE WIRTH - - - - - Eugene
Architecture and Allied Arts.

R. W. SCHOFIELD - - - - - Mullan, Idaho
Chemistry.



RALPH SEMKE - - - - - Eugene
Business Administration.

ADDISON M. SMITH - - - - - St. Helens
Business Administration.



RICHARD STEVENSON - - - - - San Mateo, Cal.
Business Administration.

ALLEN R. PALMER - - - - - Portland
Biology.
Alpha Tau Omega.

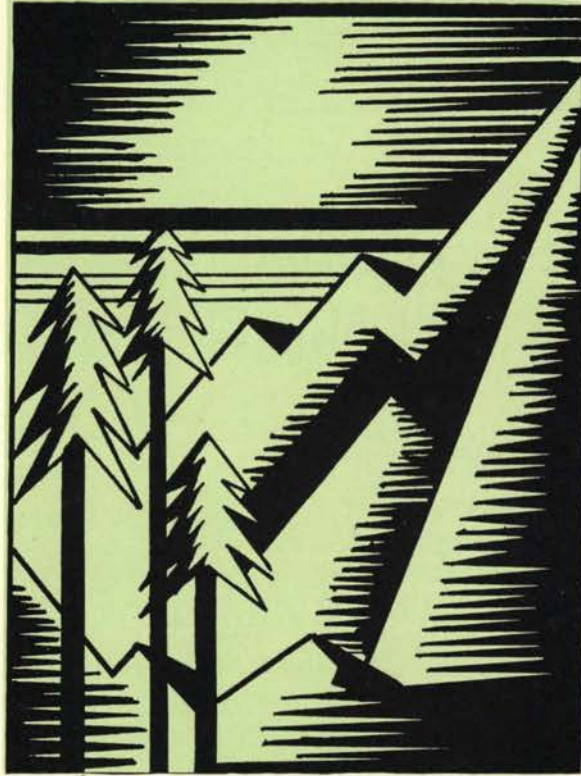

Juniors



POTWIN

HABERLACH

MEYERS

HUGHES

Officers and History of the Junior Class at Oregon

ART POTWIN	- - - - -	<i>President</i>
CAROLYN HABERLACH	- - - - -	<i>Vice-president</i>
MARIE MEYERS	- - - - -	<i>Secretary</i>
JOE HUGHES	- - - - -	<i>Treasurer</i>

“Something new and different in activities,” the class of 1932’s slogan, has each year brought some innovation upon the campus which has won recognition for the class. The Freshman year it introduced afternoon dances; Sophomore year it was a Sophomore banquet; and this, its Junior year, it has been the Junior Jinx, the success of which was largely due to Jack Edlefsen.

The class in retrospect—Freshman leaders: Brian Mimnaugh, president; Bernice Woodard, vice-president; Pat Boyd, secretary; and Al Brown, treasurer. There was a Homecoming bonfire of which Desmond Anderson took charge, and the Frosh Glee, with Don Call as chairman. As Sophomores, Jack Stipe, president; Elizabeth Strain, vice-president; Dorothy Jean Murphy, secretary; Kermit Stevens, treasurer; Kenneth Scales, sergeant-at-arms. The Sophomore Informal was outstanding, an Arabian idea being the motif. Tom Handley was in charge of the affair.

And this, the most eventful year for the class, has been crowded with activities, one after the other—the Jinx, Junior Shine day, the Canoe fete, Junior Prom, Campus day; and two new features over last year, the Junior vodvil and the Queen’s reign. Indeed, Junior year is crowded with marvelous times.



Mimnaugh, Chaney, O'Melveny, Evans, Haberlach, Blais
Hughes, Rollwage, Lyle, Barendrick, Jackson, Knowlton

Student Directorate for Junior Week-end Activities

CHET KNOWLTON, *general chairman*
BOB O'MELVENY, *assistant chairman*
ALEXIS LYLE, *secretary*
WALTER EVANS, *canoe fete*
ELIZABETH STRAIN, *luncheon*
BRIAN MIMNAUGH, *Junior Prom*
ANN BAUM, *Queen's reign*

OMAR PALMER, *Junior vodvil*
BILL BARENRICK, *campus day*
JACK ROLLWAGE, *water carnival*
HELEN CHANEY, *Mothers' day*
LARRY JACKSON, *advertising manager*
JOE HUGHES, *finance manager*
MERLIN BLAIS, TED MONTGOMERY, *publicity*

Junior Week-end, under the chairmanship of Chester Knowlton, has been crowded with more activities than ever before. Junior vodvil was reinstated, and although composed of distinct acts lacking the usual continuity, it was an excellent exhibition of varied talent. Omar Palmer was appointed as chairman, assisted by Kelsey Slocum.

The Queen's reign was this year increased in its importance. The Queen, selected by popular vote of the student body from the girls of the Junior class, reigned not only at the Prom but also, together with her maids of honor, at all of the activities of the entire Week-end. This feature added much distinction and coloring to the complete program. Ann Baum was in charge of the arrangements.

Mother's day, supervised by Helen Chaney, served to combine Junior Week-end with the annual week-end for visiting mothers. A large tea was given in their honor, and they were guests at the other events.

In addition, the regular events of the week-end occurred, including the Junior Prom, Campus luncheon, Canoe fete, and the Water carnival.

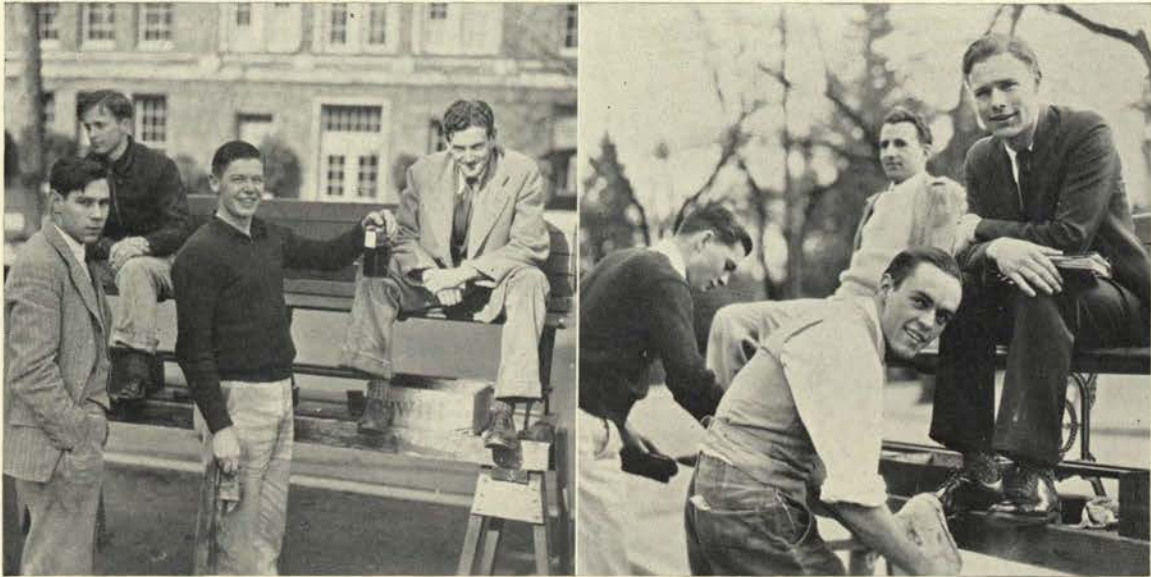

IT'S GOOD POLISH: CHERRY GETS SHINE

Junior Class Holds Annual Shine Day

JOHN PENLAND, *chairman*
KENNETH SCALES, *assistant chairman*
PAUL BALE, *stands and properties*

HELEN KAUFMAN, *secretary*
CONSTANCE BAKER, *ticket sale*
TED MONTGOMERY, *publicity*

The traditional slogan "a shine for a dime" ruled the campus once more on February 25th as the Junior men took over the task of campus bootblacks. John Penland was in charge of the event, with Ken Scales as his assistant.

Four stands were conveniently located on the main thoroughfare. All possible steps were taken such as securing the best grade of shoe polish and polishing cloths as well as competent men to make the affair more successful than in previous years. Junior Shine day was originated for the purpose of raising money for charitable purposes. Therefore half of the money will go to the support of some worthy cause and the remaining half to the treasury of the class.

The ticket sale was organized by Constance Baker and her committee composed of Marian Camp, Elizabeth Strain, Treve Jones, and Jack Edlefsen, and a large staff of assistants who contacted all living organizations.

Construction of stands was handled by Paul Bale with the aid of Pete Hamilton, Jim Landreth, Jack Rollwage, George Kotchik, and Ralph Stenshoel.

Arthur Potwin, Junior class president, according to precedent, shined the shoes of Bill Pittman, president of the Senior class; while John Penland shined those of George Cherry, student body prexy.



FLOAT

Junior Week-end Sees Colorful Canoe Fete

Gorgeous displays of beauty, color, and design marked a most impressive Canoe fete. Oregon students and guests were transplanted into an atmosphere of fantasy as beautiful floats silently drifted down the mill-stream played upon by large spot lights which enhanced their loveliness. The affair was managed by Walter Evans.

From the balcony of the Anchorage pictures were taken, the flares of which effectively illuminated the floats. As is customary, the two floats adjudged the best were awarded prizes.

Last spring Trailokyo-Vyayo, flame-breathing, smoke-snorting Oriental sea monster, was awarded first prize. It represented a dragon just up from the depths of the ocean, and three beautiful women were supported on a platform upheld by four men. The entry was made by the Delta Delta Delta sorority and the Sigma Pi Tau fraternity.

Second place went to "Alice in Wonderland," entered by Chi Omega and Gamma Hall. The floats were judged on their originality, presentation, beauty in construction, appearance of work, and sacrifice on the part of the house. Sound moving pictures were taken by the Pathe newsreel cameramen from Seattle and were shown at local theatres.

Between the arrival of the floats, vaudevil acts formerly planned for the Junior vodvil were presented on a large platform constructed over the water.



WATER CARNIVAL; THE CAR THAT WON THE RACE; CAMPUS LUNCHEON; TENNIS COURT DANCE

Campus Day Events Close Week-end

Activity began in the early morning on Campus day and carried through a continuous program until midnight. Bill Barendrick was chairman and made provision that each hour of the day should hold some entertainment.

Events commenced with the painting of the "O" by the Frosh men, the tug-of-war between the Sophomores and the Freshmen, and the burning of the green lids on Kincaid field.

The Water carnival, of which Jack Rollwage was in charge, brought crowds to the bank of the mill race to witness the swimming and the canoe races which were begun at the portage and terminated at the Anchorage. Mock water battles and fancy diving were exhibited between the races.

Elizabeth Strain had charge of the large Campus luncheon which is held out on the lawn bordering Hello walk, and which is given for the entire campus and the visiting mothers. The outstanding event of the noon hour was the traditional tapping of the Mortar Board and Friar pledges. Paddling and ducking of Freshmen created great diversion for the crowd while further entertainment was provided by a band and novelty features.

The tennis court dance held immediately after the luncheon proved a great attraction to the students, and the large tea honoring the mothers was a lovely affair of the afternoon.



Underclass



TRAVIS

MUNCY

McINTYRE

YOUNG

Officers and Activities of the Sophomore Class

JAMES TRAVIS	- - - - -	<i>President</i>
MARY LOU MUNCY	- - - - -	<i>Vice-president</i>
MARIAN McINTYRE	- - - - -	<i>Secretary</i>
FREEMAN YOUNG	- - - - -	<i>Treasurer</i>

With the doffing of their green caps last spring, the class of 1933 came into its own. One step further along their scholastic road, they expanded the promise of their beginning year in their second at the University.

James Travis, Mary Lou Muncy, Marian McIntyre, and Freeman Young were chosen to direct activities during 1930-31. Under their leadership a definite class consciousness came into being. Attention was not so much directed toward subordinating the Freshmen as toward the institution of campus features.

The annual Sophomore Informal, at which the class was host to the entire campus, was held November 1. Under the "big tent" at McArthur court a circus was held, side-shows and all. Plans were made to hold a revue similar to the Junor vodvil, but it was decided that the undertaking was too great for the second-year men and women.

A line party was held at a down-town theatre to mix pleasure with the seriousness of the class meeting. A spirit of cooperation showed itself in all the year's program which ended with the Frosh-Sophomore tug-of-war and the annual class picnic. The first chapter of the class history had been written by Lawrence Bay, Marguerite Tarbell, Julia Creech, and Wesley Edwards. The second chapter is now complete.



KENDALL

EASTMAN

COX

DEGRAFF

Officers and Activities of the Freshman Class

JOHN KENDALL	-	-	-	-	-	-	-	-	-	-	<i>President</i>
BILLIE EASTMAN	-	-	-	-	-	-	-	-	-	-	<i>Vice-president</i>
BOB DE GRAFF	-	-	-	-	-	-	-	-	-	-	<i>Treasurer</i>
JOAN COX	-	-	-	-	-	-	-	-	-	-	<i>Secretary</i>

The class of 1934 was initiated into University life by the impressive ceremony originated a year ago. In line with the spirit of dignified traditions that is sweeping the better colleges of the country, the usual horseplay and hazing was dispensed with.

At an assembly held at McArthur court at the beginning of the fall term the "green lid," symbolic of the transition from high school to university life, was donned by the president, John Kendall.

Among the activities of the class this year were the annual Frosh banquet on September 30; the Homecoming bonfire on November 8, the night before the Oregon-U. C. L. A. game; a class dance at Coconut grove; the Frosh Glee; an all-campus dance on April 11; and the class picnic spring term.

Cooperative activity was the keynote of the class' program during the year. The "fiery O" on Skinner's Butte burned with as intense a flame as ever before and the "O" retained its yellow coat throughout the year. The Frosh Glee is the most important Freshman social event of the year. The entire campus is entertained at this informal by the first-year men.

In athletics the Freshmen were quite successful this year. Thirty-eight Frosh numerals were awarded to contestants, three to the assistant yell leaders, twenty-five to the Frosh football team, and ten to the basketball team.



ABOVE: KWAMA BELOW: THESPIAN

Kwama and Thespian Service Honoraries

Kwama

Kwama, the Sophomore women's service honorary, continued its purpose of service to the campus this year by ushering at Sunday vespers, and serving at various luncheons and banquets. Members: Mrs. Charles Leslie Schwering, honorary member; and Carol Werschkul, Maryellen Bradford, Betty Jones, Marjorie Swafford, Ellen Sersanous, Betty Anne Macduff, Aimee Sten, Peggy Slauson, Louise Webber, Adris Ulrich, Adele Wedemeyer, Lucille Kraus, Elizabeth Scruggs, Marian McIntyre, and Jessie Judd active members.

Thespian

Thespian is a service honorary for Freshman women, composed of one representative from each living organization. Members: Dorothy Hughes, Agnes Marks, Edith Peterson, Virginia Hartje, Mary Margaret Stevenson, Mary Belle Fobes, Coie Bernard, Caroline Card, Maxine Reed, Hazel Fields, Nancy Soumela, Madeline Gilbert, Billie Eastman, Helen Burns, May Masterton, Mary Bohoskey, Maxine MacDonald, Gretchen Kegel, Edith Schmeideskamp, Jean Failing, Lois Ready, and Mary Margaret Hunt.



SKULL AND DAGGERS UNDERCLASS HONORARY

Skull and Daggers Underclass Honorary

JOHN MARRS	- - - - -	<i>President</i>
FRED KINNEY	- - - - -	<i>Vice-president</i>
CHARLES LARKIN	- - - - -	<i>Secretary</i>
GEORGE VAUGHAN	- - - - -	<i>Treasurer</i>
CARSON MATHEWS	- - - - -	<i>Sergeant-at-Arms</i>

Skull and Daggers, an underclass honorary for men, was founded on the campus in the fall of 1930-31.

Its purpose is to provide a goal towards which entering Freshmen can work, and to provide a basis of training for membership in the upperclass honoraries, both service and professional. The organization provides underclassmen an opportunity to enter into campus activity and service.

Ushering at banquets, basketball games, and concerts has been the main duty of the members this year, besides the general purpose of upholding the University traditions.

On February 6, 1931, a formal dance was held in conjunction with members of Kwama, Sophomore women's honorary, at Cocanut grove in Eugene.

The membership of the organization is composed of John Marrs, Fred Kinney, Charles Larkin, George Vaughan, Carson Mathews, John King, Ted Jensen, Gordon Day, William Bader, Larry Bay, Virgil Langtry, Henry Mumaw, Freeman Young, Jim Travis, and Kenneth Lawson.



SOPHOMORE PICNIC

The Sophomore Picnic

In spring with the softness of velvet nights, langorous mornings, and lazy afternoons, the student's mind drifts away from the conventionality of dry text books. The mill race immediately becomes popular and canoes drift in the shadows of the weeping willow trees. The outside calls students away from studies. The lure of the woods and brooks means many low grades, and nights of study in recompense.

Class picnics, especially for the underclasses, have been held ever since the beginning of the University and have now developed into a traditional class gathering. Attempts have been made to substitute other activities, such as dances or special excursions to places of interest on the McKenzie river or near Eugene, but the class picnic tradition holds its place.

The Sophomore picnic last year was held on May 23, at Swimmer's Delight south of Eugene. A long list of prizes were donated by Eugene merchants for the event. Swimming prizes, dancing prizes, prizes for the houses having the best representation were only a few of those offered.

Swimming, dancing, baseball, potato races, culminating of course, with the picnic lunch, were some of the main events of the day. Several hundred class members attended the annual affair. Busses were chartered to transport the students to the picnic grounds, as well as a number of antiquated campus flivvers.

To the committee in charge goes credit for the unusual success of the picnic. Don McCormick was chairman of the affair, and he had assisting him the following: Jack Edlefsen and Alexis Lyle, in charge of the features; Treve Jones, chairman of transportation facilities; Carol Hurlburt, chairman in charge of the food preparation; Ivan Kafoury, grounds; and Bill Duniway, publicity.



FRESHMAN PICNIC

The Freshman Picnic

Special chartered busses took the Freshman class to their picnic held at Swimmer's Delight on May 16. Several hundred of the Freshmen attended, and games of all sorts—swimming, dancing, canoe and row-boat races, were the order of the day.

A date or no date affair, the picnic provides annually one of the most valuable means of social contact in the class. The popularity of the affair is attested by the number of upper-classmen that attempt to "crash" the picnic. This is the one chance of the year the Freshmen have for retaliating for their year of subservience. Several Seniors were unceremoniously thrown into the river. Sophomores who were discovered attending without an invitation were given special attention by way of the paddle.

Mimeographed maps were distributed among the living organizations containing minute directions on how to get to Swimmer's Delight. Signs were placed on the highway designating turn-off roads and detours. As a result, unlike former years, almost all of the class who started for the picnic managed to arrive.

Dancing started at four in the afternoon and lasted until eleven at night. Prizes for the best rat racers were offered, and competition in this line was keen. The picnic lunch consisted of sandwiches, salad, coffee, punch, ice-cream, and cake.

Those who handled the affair were: Kenneth Tormachlen, chairman; Mary Lou Muncy and Phillip Bell, entertainment chairmen; Andy Brown, in charge of the dance; Vince Miesen, refreshments; and Ken Lawson, transportation.



THE NATIVES of Alaska marked their graves with totems. These totems usually were figures of animals or birds roughly carved by crude tools long before the steel of western civilization had introduced its tools to the Indians. The figures, at that time colorfully painted, but now faded and rotting, tell the clan to which the dead man belonged and his standing in the tribe and village. Such totems are no longer made and their significance is almost forgotten.

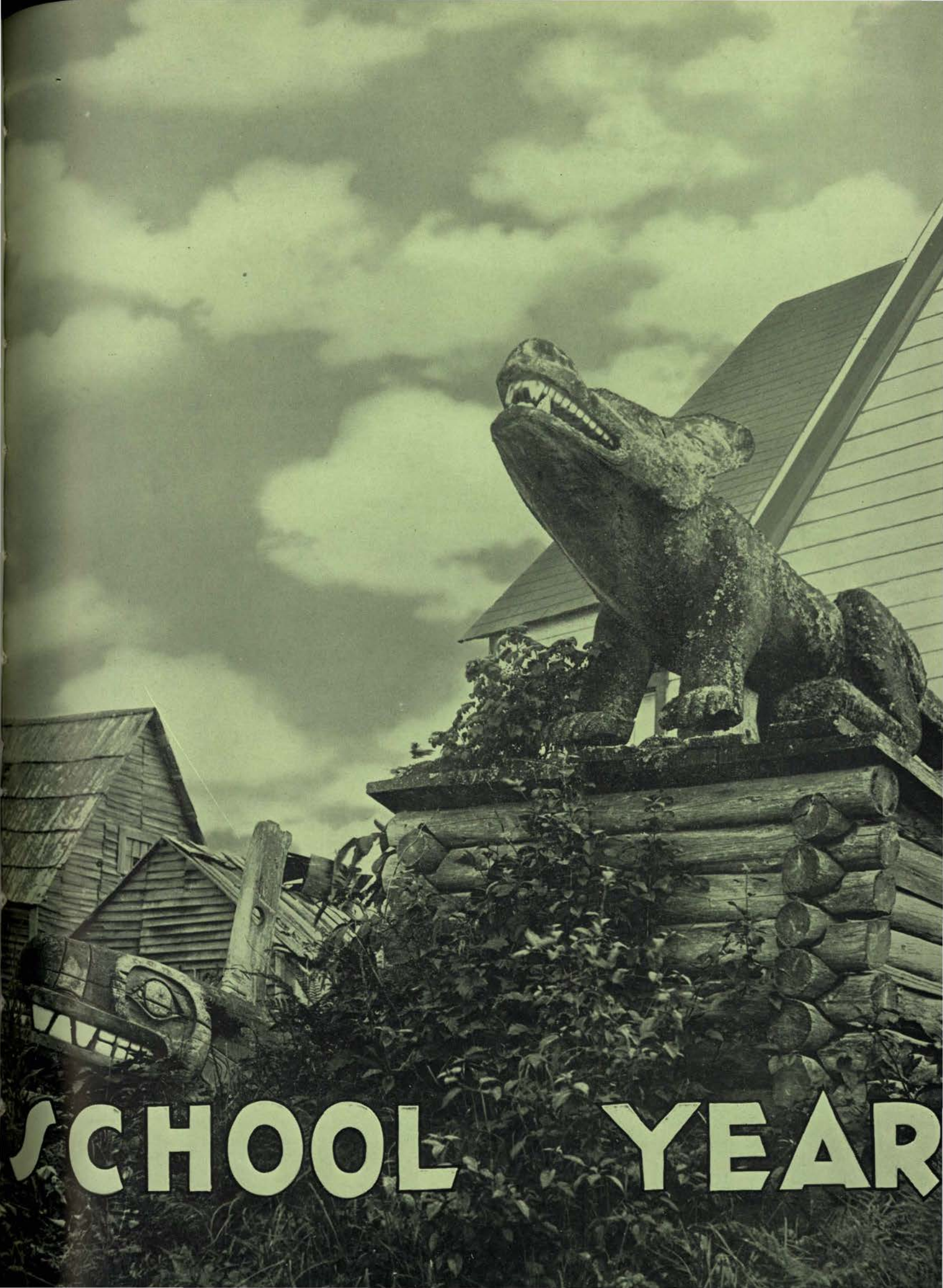

SCHOOL YEAR



Student Government

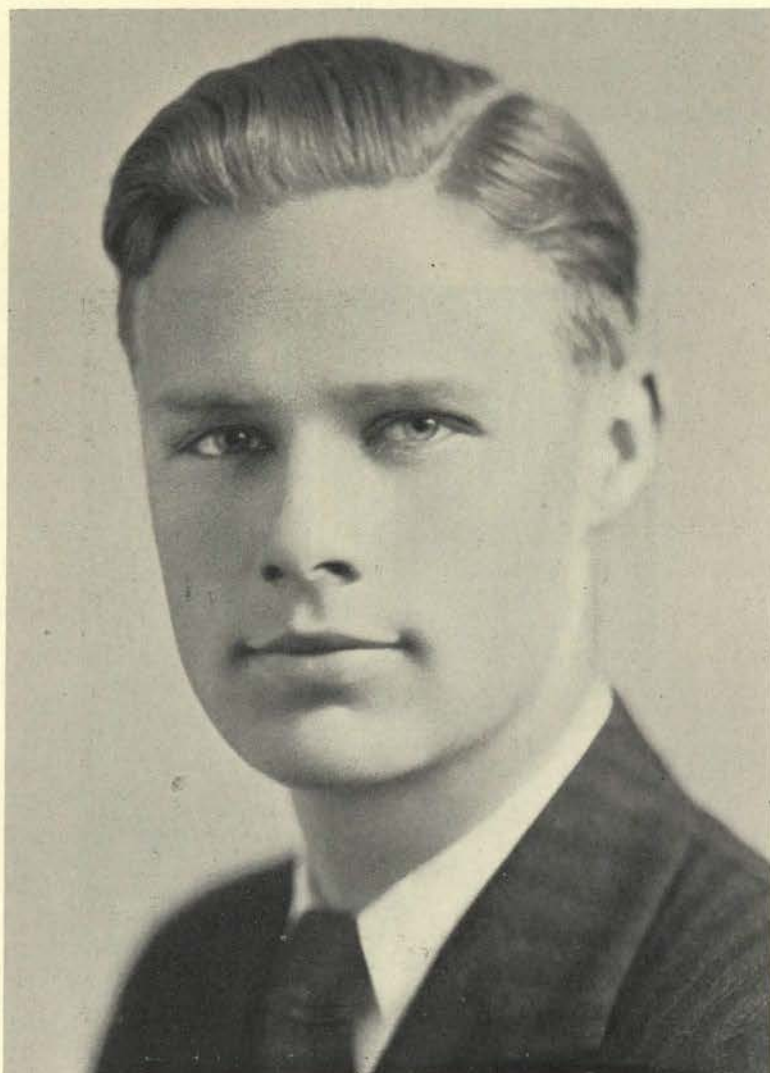

GEORGE CHERRY

Message of the Student Body President

"I believe the Associated Students of the University of Oregon to have a more perfect organization than ever before, and they are consequently able to adopt a definite and more progressive plan of student activities.

"With the cooperation of the students, faculty, and alumnae the Associated Students have been able to build up a most constructive program this year, including a fine concert and lecture series, a larger band, doubled attendance at Dad's day, a new outlook for athletics, leading student publications, forensics, and a successful Homecoming. Looking forward to a greater Oregon."

Sincerely,

GEORGE CHERRY,

President of Associated Students.



WHITELY

KIBBEE

BROGDON

PETERSON

Officers of the Associated Student Body

WILLIAM WHITELY	- - - - -	<i>Vice-president</i>
HARRIET KIBBEE	- - - - -	<i>Secretary</i>
REBA BROGDON	- - - - -	<i>Senior woman</i>
ANTON PETERSON	- - - - -	<i>Senior man</i>

Under the new policies adopted by this year's administration elected at the 1930 spring term elections, student government has functioned at the University in a more efficient and business-like manner than ever before. All problems of discipline are now settled by student representatives and faculty, making student government a fact as well as a name.

Concert and lecture series of high quality are given each year under the auspices of the A. S. U. O. Student body cards are usually the only admission charged, or at least special prices are provided for students desiring to attend.

Some of the especially fine programs given this year include such famous names as Von Hoogstraten, Richard E. Byrd, Austral, and Milstein. Almost all of these performances were packed by capacity audiences. The encouragement given the band and music directors has resulted in a much larger and more successful band, backed by enthusiastic support for musical affairs.

Enthusiasm, that intangible something called "school" spirit, rose to a new height this year during the Washington and Oregon State football game. Corvallis succumbed before cheering Oregon rooters, and the keys to the city of Portland were given and accepted by the Webfoot backers. Aaron M. Frank of Portland was most directly responsible for the huge success of the Washington game.

Closer cooperation with the faculty has been the consistent attitude of the student officers this year, and the results in smoother faculty and student relations has been easily noticeable.



Cherry
Stanard
Palmer

Gilbert
Whitely
Calkins

Kibbee
Rosson

Onthank

Peterson
Robnett

Bovard
Brogdon
Stoddard

McCready
Dezendorf
Wilderman

Student Executive Council

All student activities are controlled through the student council, members of which are student body officials elected spring term. The business of the council is introduced through the medium of its standing committees.

Through the Graduate Manager's office is handled the financing and administration of all student activities. He is an ex-officio member of the student committees.

FINANCE

James Dezendorf, *chairman*; Earl Pallett, Paul Ager, Lynn McCready, George Cherry, Omar Palmer, Bill Whitely, Harriet Kibbee, and Hugh E. Rosson, *secretary*.

ATHLETICS

George Cherry, *chairman*; James Dezendorf, Dr. Delbert Stanard, Omar Palmer, Virgil D. Earl, Hugh E. Rosson, *secretary*.

PUBLICATIONS

George Cherry, *chairman*; Bill Whitely, Prof. George Turnbull, Jeannette Calkins, Dr. Victor P. Morris, Henrietta Steinke, Vinton Hall, and Hugh E. Rosson, *secretary*.

MUSIC

Anton Peterson, *chairman*; Rex Underwood, John Stark Evans, Reba Brogdon, Omar Palmer, and Hugh E. Rosson, *secretary*.

FORENSICS

Bill Whitely, *chairman*; Dean James H. Gilbert, Robert T. Miller, Ralph Boeber, Harriet Kibbee, and Hugh E. Rosson, *secretary*.

STUDENT BUILDING FUND COMMITTEE

John Yerkovich, *chairman*; Paul Ager, Karl Onthank, Omar Palmer, Reba Brogdon, and Hugh E. Rosson, *secretary*.

STUDENT RELATIONS

George Cherry, *chairman*; Anton Peterson, Reba Brogdon, Hugh Biggs, Bill Whitely, and Harriet Kibbee, *secretary*.

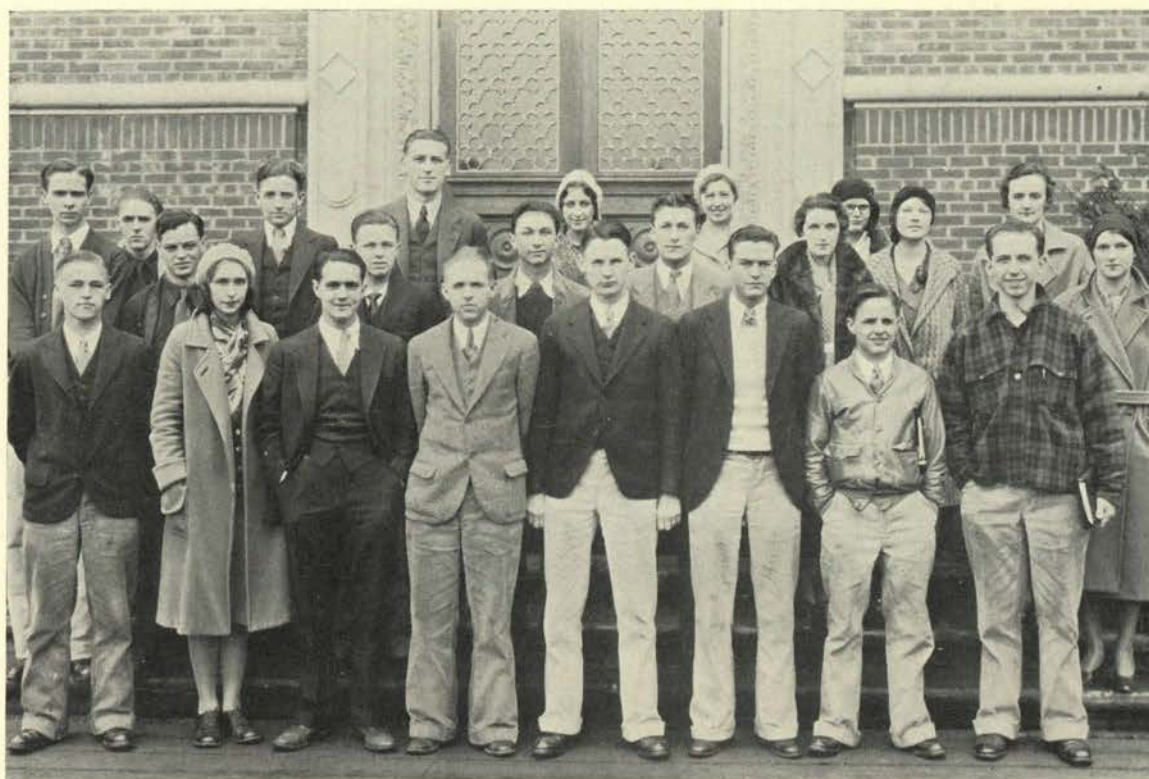

First row: Freck, Logan, R. T. Miller, R. Miller, Edlefsen, Stoddard, Slocum, Stipe
 Second row: King, Langtry, Lyons, Short, Long, Baker, Ballantyne, Daly
 Third row: Clarke, Haslinger, Moore, Bradford, Eads, Sale, Hedges

The Greater Oregon Committee

The purpose of the Greater Oregon Committee is to represent the University throughout the state and to encourage the outstanding high school students to attend the University of Oregon. Under new organization the 1930 committee took the field last summer with the intention of making the year 1930-31 the biggest year in Oregon history. The aid and advice of the 180 members of the committee was undoubtedly instrumental in bringing about the registration of 1236 new students on the campus last September, the largest class ever to enter the University.

The major changes in the reorganization of the committee were the abolition of the old district chairmanships and the placing of the town chairman under the direct control of the general chairman. The location of the general chairman, Joe Freck, and the general secretary, Irma Logan, in Portland permitted more direct contact with this main source of new students and provided for better handling of the voluminous correspondence.

The high point in the summer's work came with the annual Greater Oregon tour, which was made by Joe Freck, chairman; Robert T. Miller, assistant chairman; and George W. Cherry, president of the A. S. U. O.



Fraundorf, Carter, Minnaugh, Murphy, Baker, Logan
Kimball, Dezendorf, Evans, Knowlton, Stipe

Annual Homecoming Week-end

The week-end of November 7 saw the annual celebration of Homecoming—that time dear to the hearts of all alumni when they have the opportunity to visit once again the Oregon campus, to renew old acquaintances, to visit the scenes of their college days, and to make new friendships.

Despite the fact that the football tilt was with U. C. L. A. instead of Oregon's traditional rival, Oregon State, the alumni office was kept busy registering the returning graduates.

Friday night the customary rally on the downtown streets was held while the Frosh bonfire burned on Skinner's Butte. Saturday, the Campus luncheon took place in the Igloo. This was an affair at which one saw hearty greetings between old timers, and the awe-struck gazes of Freshmen upon heroes of the past years. The annual Homecoming dance on Saturday night was as successful as ever.

This year's Homecoming signs showed an unusual amount of artistry in planning and construction. After much deliberation the judges finally selected Pi Kappa Alpha as the winner.

Hal Fraundorf, chairman of the directorate, with his able assistants did much to make this week-end a gala occasion for those who were "Home to Honor Oregon."



Pittman, Ansley, Tarbell, Powell, Van Dine, Blais, King
Cummings, Baker, Werschkul, Mathews, Price, Miller, Walstrom

High School Press and Student Body Conference

One of the most valuable conferences held at the University is the annual high school press and student-body officers conference. Problems of mutual interest are discussed and ideas exchanged. At the eleventh conference held this year nearly 600 representatives from all parts of Oregon attended. Each of the major high schools of the state was represented by the editor and business-manager of its school or annual, its student-body officers, its girls' league president, and in many cases, by the principal and faculty advisors.

Six cups were given outstanding newspapers, as follows: Arnold Bennett Hall trophy, for best all-round paper, Medford Hi-Times; Eugene Guard cup for best paper serving over 500 students, Grantonian, Grant High, Portland; Eugene Register cup for best paper serving less than 500 students, Pendleton Lantern; Eric W. Allen trophy for best mechanically mimeographed paper, Enterprise Hi-Booster of Enterprise; Harris Ellsworth cup for best notes published in a town paper, Tiger Hi-Lites of Clatskanie.

Those who worked on the University student directorate were: Bill Pittman, general chairman; Adele Wedemeyer, assistant chairman; Louise Ansley, secretary; John Penland, programs; Connie Baker, deans' conference; Harry Van Dine, and Tony Peterson, press conference; Ralph Wolstrom, student body officers; John King, principals' conference; Margaret Cummings, girls' league; Carol Werschkul, banquet; Barney Miller, entertainment; Marguerite Tarbell, registration; Carson Mathews, housing; Bill Price, campus tour; Merlin Blais, publicity.



Freck, Brogdon, Langenberg, Rives, Barlow, Thomas
Miller, Johnson, Enke, Stipe, Paddock, Knowlton, Tarbell, Gale, Clausen

Dad's and Mother's Day Celebrations

Each year the Oregon students set aside two week-ends to be devoted to the entertainment of their mothers and fathers on the campus. Dad's day occurs in the fall; while the mothers are campus guests during the spring term. From all over the state these mothers and dads come for a glimpse of university life. There are banquets, tours, special dinners, and cups in their honor. Besides this, both dads and mothers have organizations in which they make further contact with the school.

Dad's day last fall, was a Eugene event as well as a campus activity. The streets were decorated with green and yellow "Welcome Dad" signs. The big banquet was the high sport of the week-end, at which the cup for the largest number of dads coming to an organization was awarded Kappa Alpha Theta. Hal Paddock was in charge of the Dad's directorate.

Mother's day was especially touching with the presentation of the new green and gold Oregon Mother's pin. A campus tea at Gerlinger, and a special banquet was well attended, coming as a climax to Junior Week-end. Kathryn Langenberg directed Mother's day events; and was responsible for the innovation of presenting Oregon Mother badges.



Social Hops

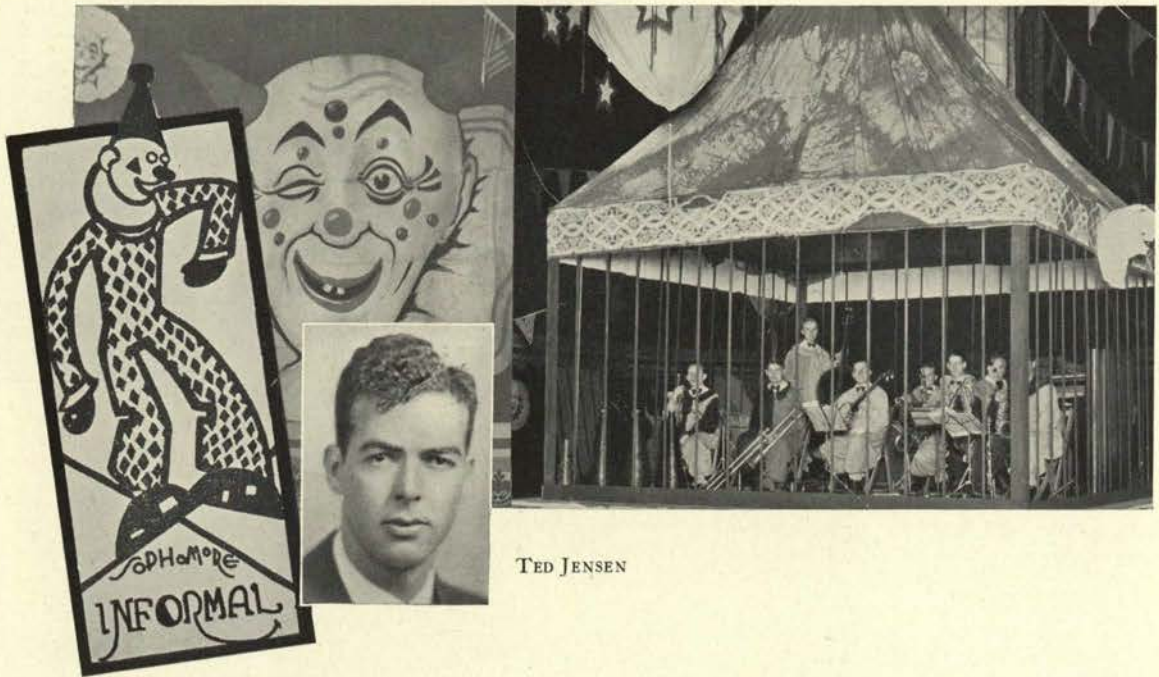

TED JENSEN

The Sophomore Informal

Enter the big tent and the honest-to-goodness circus atmosphere is no more convincing than that found in McArthur court, Saturday evening, November 1. The occasion was the 1931 Sophomore Informal. The first hint of the "big tent" atmosphere to be found within was suggested by the clown that decorated the very appropriate programs. The Igloo presented a scene that lacked only the sawdust underfoot to make it a real circus. A huge cage covered with brightly colored canvas occupied the center of the floor and provided a stage for the orchestra, the members of which wore bright clown costumes. At one end of the Igloo was the huge grinning head of a painted clown and at the other end a frowning one. All about the walls, hung with black were dozens of clowns and trained animals, the essential parts of any circus. A novel feature, and one that furnished the dancers a great deal of amusement, was the sudden release of hundreds of balloons, which rushed down like a huge wave over the sloping top of the center cage.

Ted Jensen was the general chairman for the dance. He was assisted by the following members of the Sophomore class: Kenneth McKean, business manager; Louise Ansley, secretary; and Esther Hayden, publicity. Carson Mathews, Julia Creech, Ned Kinney, Dick Jackson, Dorothy Curtis, Dave Watson, and Ken Lawson handled the various details.

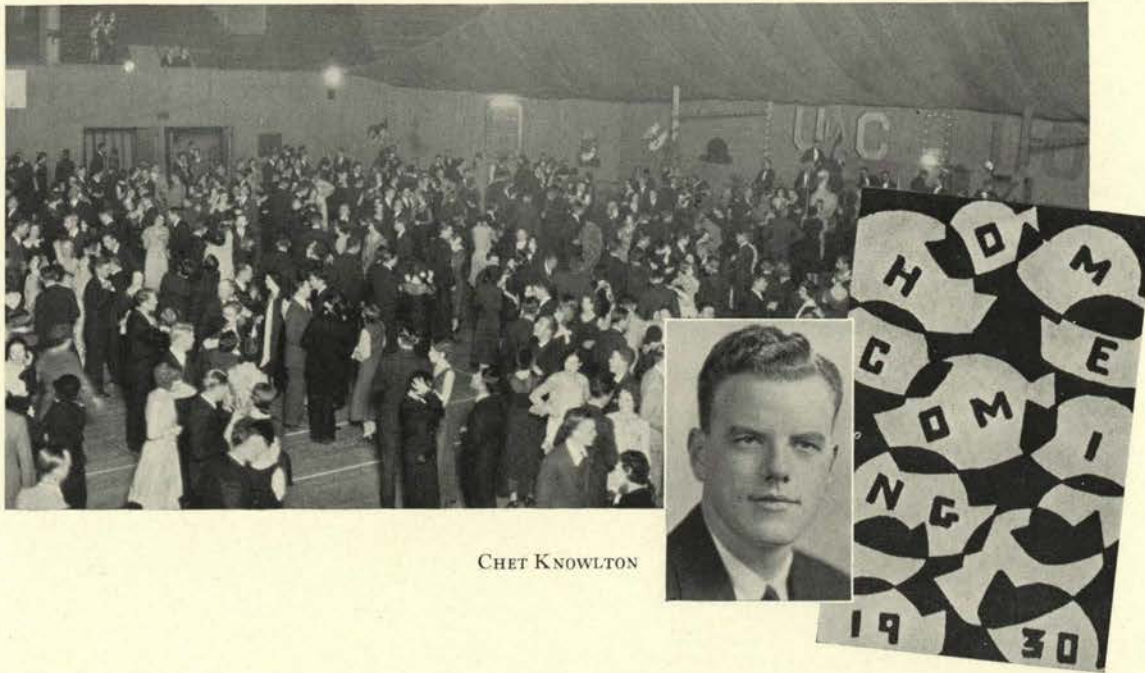

CHET KNOWLTON

The Homecoming Dance

A round of entertainment had busied the entire campus—entertainment beginning with the campus luncheon, followed by the football game, and culminating with the alumni reception and with the Homecoming dance. A fitting climax, indeed, for a day of intense activity was the dance, the highlight of Homecoming Week-end, held at McArthur court, November 8. This, the all-campus Homecoming dance, with its refreshing informality, revived the college spirit for the visiting grad. Grads and undergraduates renewed old acquaintances in a typically college scene—one that employed Oregon colors in its decorations. Numerous Homecoming signs found places on the walls of the Igloo. Huge yellow O's and green and yellow pennants truly conveyed the spirit of "Welcome Grad." As an additional feature of the evening, a great cloud of green and yellow balloons, released from the ceiling, floated down over the heads of the dancers. The programs, too, carried out the Oregon colors.

An efficient committee headed by Chet Knowlton made the arrangements. He was assisted by the following: assistant general chairman, Carol Hurlburt; secretary, Marguerite Tarbell; reception, Elizabeth Ann Johnson; business manager, Jack Gregg; decorations, John Penland; music and features, George Weber; floor, Fred Hellberg; tickets, Treve Jones; patrons and patronesses, Margaret Ansley; refreshments, Carolyn Haberlach; and programs, Dorothy Derleth.



HARRIETTE HOFMANN

Gamma Alpha Chi

This college year of 1930-1931 saw the advent of an entirely new and completely delightful addition to the usual social functions of the campus. This was the fashion dance, sponsored by Gamma Alpha Chi, women's national advertising honorary, and held at Cocoanut Grove with campus-wide attendance. Friday the 13th of February was the date—but it was no jinx, unless it was that of luck. The attractive and unusual feature of this informal dance was a fashion show that was sponsored by a number of Eugene stores and that gave the name "Fashion Dance" to this affair, the first of its kind. Prominent and attractive Oregon students acted as models for the show and exhibited the advance spring styles to a large crowd of interested spectators. They found it an excellent opportunity, indeed, to review the very newest in afternoon, sport, and evening clothes for both men and women.

The five girls and the three men who modeled were: Bernice Wainscott, Dorothy Drescher, Dorothy Harbaugh, Elizabeth Wright, Dorothy Cunningham, Tony Peterson, Leighton Gee, and Larry Jackson.

Arrangements for the dance were in the charge of Harriette Hofmann and a committee consisting of Betty Carpenter, Louise Rickert, and Janet Young.



HAROLD KINZELL

The Military Ball

Colors and arms—a center gun—bunting and flags—these gave a truly military character to the Military Ball, the year's most formal dance, which was held Friday, January 17, at the Eugene hotel. It is the annual affair given by Scabbard and Blade, national military honorary, for the military department of the University and for a large number of special guests. Full military dress was in order.

The ball this year was made the occasion for the presentation at an impressive military ceremony of seven new pledges to Scabbard and Blade. Those pledged were: Lieutenant Prouty and Spencer Raynor, honorary pledges; and Arthur Ireland, Joe Hughes, Treve Jones, Joe Stoll and Clifford Beckett.

Harold Kinzell was general chairman for the dance. He was assisted by the following heads of committees: Carey Thomson, Bennett Swanton, John Erdley, Donald Guild, Ray Bell, Elmer Pahl, Harold Ayres, and Jesse Douglas.

Among the prominent military officials and civilians included in the large guest list were: Governor Julius L. Meier, President Arnold Bennett Hall, Dean James Gilbert, Dean Hugh Biggs, Major-General Malin Craig, Brigadier-General Paul A. Wolfe, and Lieutenant-Colonel E. C. Waddell.



RALPH DAVID

The Journalism Jam

Handbills circulated everywhere about the campus had announced it—the annual Journalism Jamboree. A traditional event of Oregon's Homecoming Week-end which is sponsored by two national journalism honoraries for men and women respectively, Sigma Delta Chi and Theta Sigma Phi. The carnival spirit of this year's Jam pervaded McArthur court on Friday, November 7. Masked faces, colorful costumes, confetti, serpentine, and jazz—all contributed to a bedlam of sound and color—a medley of carefree fun and good humor at this, the only masquerade of the year. Fun from start to finish—dancers crowded one another, jostled one another, but no one seemed to mind. Prizes were awarded for the best costumes and for the best "rat-racers."

A touch of the sensational was afforded by a new feature. Murder—always good for the front page of a paper—was the subject. A convincing moving picture showed to the crowd the tragic death of Little Nell at the hands of a bold and brutal villain. But reporters were on the job. Immediately thereafter an extra edition of the Emerald with glaring headlines revealed the gruesome details of this sensational campus murder mystery.

A large committee headed by Ralph David and Jack Burke made arrangements for the Jamboree.

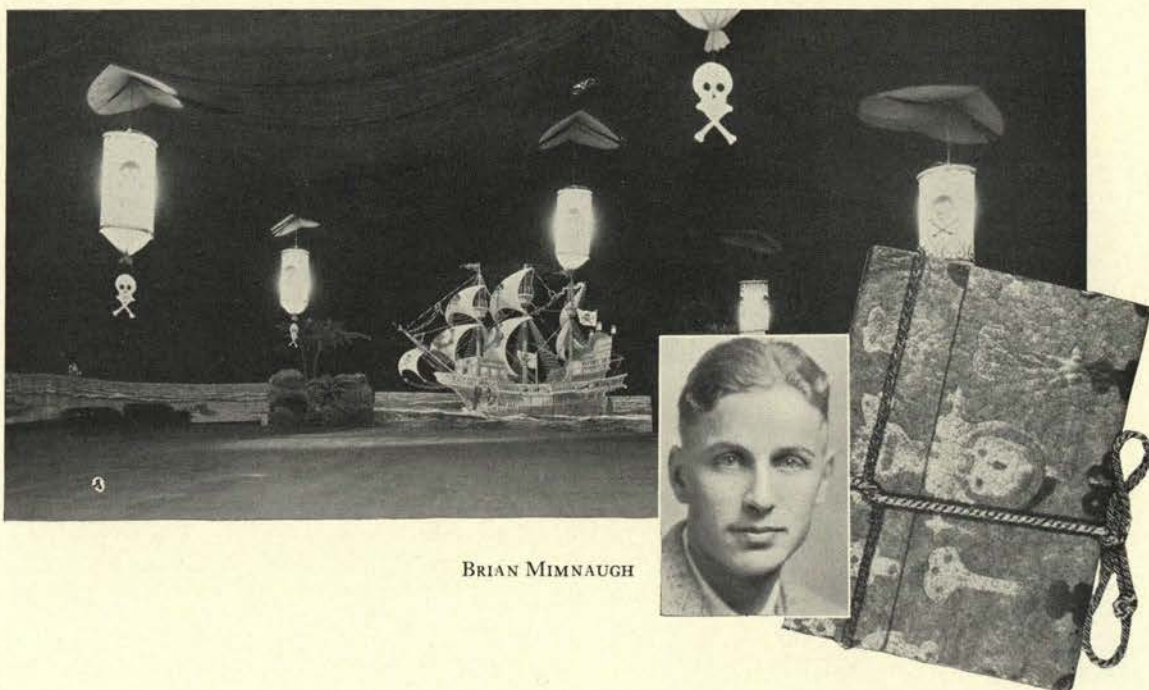

BRIAN MIMNAUGH

The Junior Prom

No wonder Captain Kidd and his co-mates were pirates — that is, if they witnessed anything that could compare with the scene presented by McArthur court on May 10, 1930. It was the setting for the Junior Prom. The black-hung walls of McArthur court created an air of mystery and provided an admirable background for a pirate ship that sailed on a painted sea. The reality of tiny painted islands transported one to the tropics. There, on some nameless island one might perhaps count off “ten paces” and find—who knows what? It might be that one spadeful of black earth would discover a heavy chest filled with a greaming mass of gold coins. All this was suggested by the programs, that numbered the dances by means of traditional pieces-of-eight.

This Junior Prom marked the reign of the first prom queen at Oregon, Dorothy Teepe, who was popularly elected for this honor.

Calvin Bryan was general chairman for the dance. He was assisted by the following heads of committees: assistant chairman and decorations, Wilbur Sohm; business manager, Robert Bishop; patrons, patronesses, and programs, Virginia Sterling; prom queen, Mariam Swafford; feature, Orpha Ager; music, Howard Page; refreshments, Mildred Dobbins; clean-up, Delbert Addison; floor, Sol Director; and secretary, Dorothy Eads.

Brian Mimnaugh has been named as chairman of this year's Prom, which is an event of Junior Week-end.

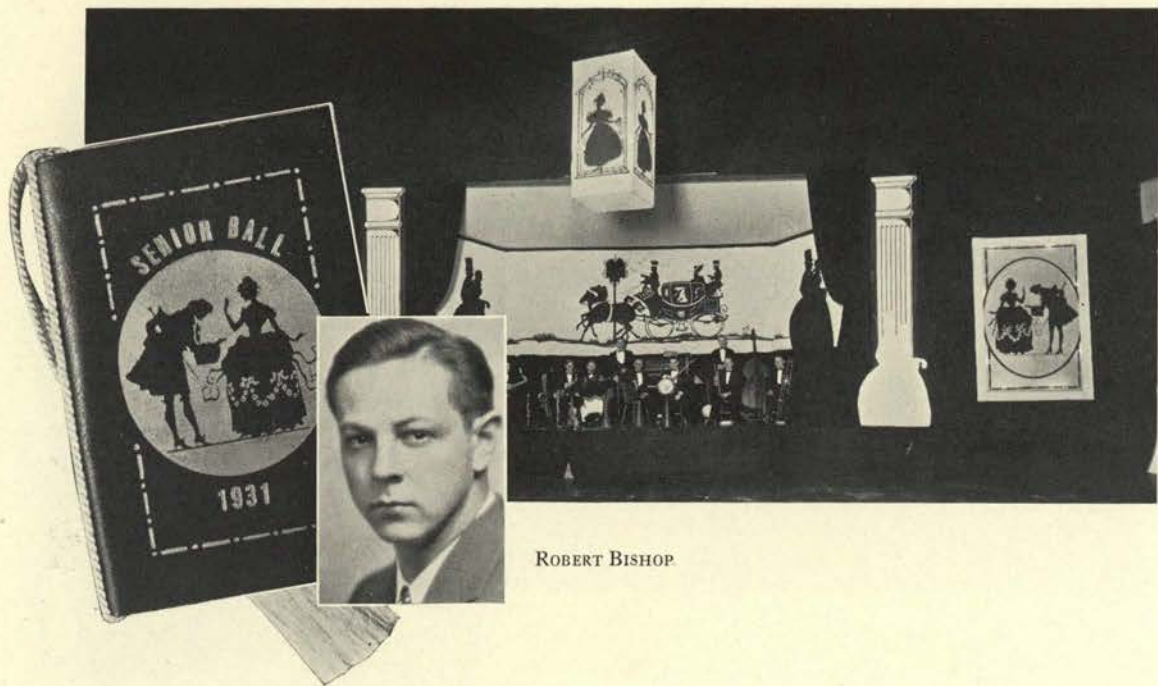

ROBERT BISHOP

The Senior Ball

On Saturday evening, February 14, the class of 1931 gave its Senior Ball. It is the most formal all-campus dance of the year and the only one from which Freshmen are excluded. This year's Senior Ball was an especially lovely dance, the decorative scheme being appropriate to the date — Saint Valentine's Day. Large graceful silhouettes of quaint colonial girls and men and old-fashioned carriages with their footmen and their prancing horses — figures such as we might find on the valentines of our mothers' day — were arranged about the walls effectively hung with black. Soft lights illuminated these dainty and graceful figures about the walls and lent a charming air of eighteenth century quaintness and stateliness to a modern formal gathering. One could almost see them bow a stately minuet to the strains of a modern jazz orchestra. The programs, too, in black and silver, carried out the colonial theme by means of its delicate silhouette.

The following Seniors made the arrangements for the dance: Robert Bishop, general chairman; Glay Joy, secretary; Arthur Rolander, finance manager; Oneita Jantzen, patrons and patronesses; Reba Brogdon, programs and invitations; Fletcher Udall, Kenneth Siegrist, Thelma Sheppal, feature; Kathryn Langenberg, refreshments; Dorothy Eberhard, reception; Wilbur Sohm, decorations; Keith Maguire, construction; and Merlin Blais, publicity.

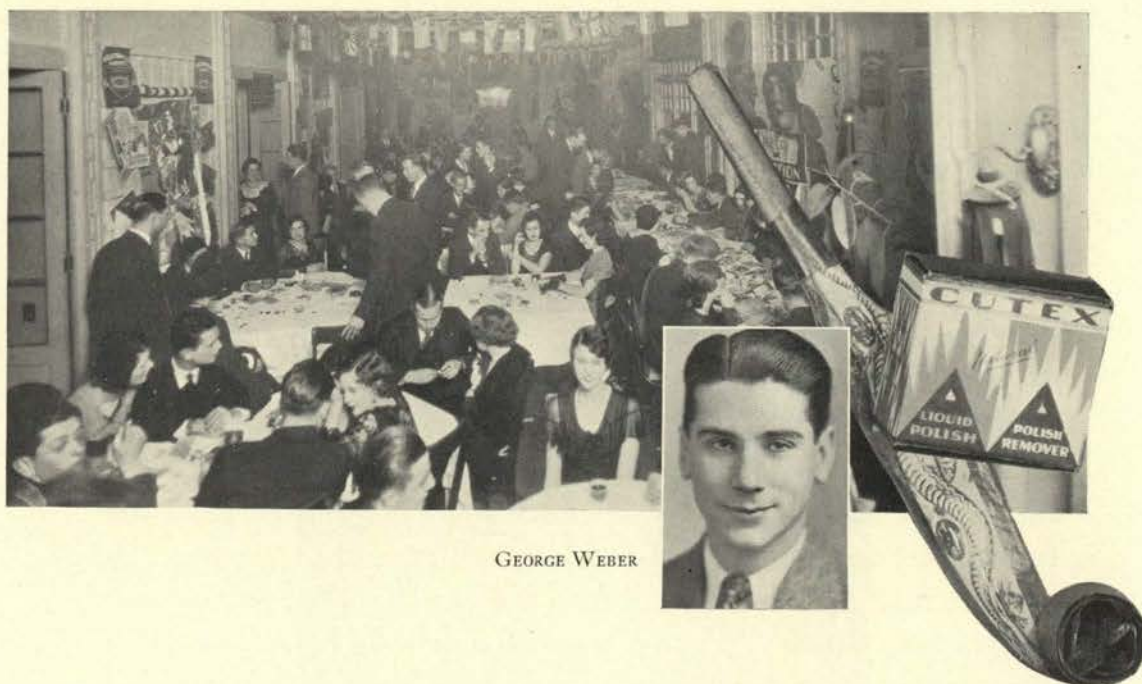

GEORGE WEBER

The Crazy Kopy Krawl

Never a dance more informal and never a dance more gay than was the 1931 Krazy Kopy Krawl. The date was Friday evening, January 17; the place was the Osburn hotel; and the occasion was the annual campus-wide dance presented by Alpha Delta Sigma, men's national advertising honorary. A huge crowd responded to the group's intense advertising campaign, and dancers jostled one another gaily and good-naturedly on a crowded floor.

An advertising motif was used in the decorations. Brightly colored posters displaying nationally advertised products emblazoned the walls. Grille tables were loaded under heaps of souvenirs and samples provided by a number of well-known manufacturers. Three girls dressed in picturesque Dutch costumes distributed samples of a nationally advertised chocolate candy. What with the favors, the features, the refreshments, and the music, added to the enthusiasm of a gay crowd, this year's Krazy Kopy Krawl will surely remain a memorable event.

The committee in charge included: George Weber, general chairman; Jack Gregg, assistant chairman; John Painton, music; Harry Tonkon, floor; Tony Peterson, novelties; Francis Mullins, features; Nels Nelson, decorations; Gibson Danes, refreshments; Roger Bailey, tickets; Harold Fraundorf, finance; and Harry Van Dine, publicity.

Diversified Social Functions for University of Oregon Students

There is no more delightful a phase of college life than its round of dances. Because of the number and variety of campus dances each year, it cannot be said that Oregon students suffer any dearth of this means of diversion. In respect to time, they are distributed throughout the college year. In formality, they range from the few strictly formal dances to the most informal masquerades. In variety, they are almost limitless. Fall and football season sees many a rally dance. There are occasional matinee dances—no date affairs with campus clothes in order. A class will sometimes give another dance in addition to its regular yearly affair. Then, of course, there are the customary events of the college year—the dances that are put on regularly every year by a certain class or organization. They are always eagerly awaited.

Of such traditional dances, three take place spring term. One, the Frosh Glee, is the dance given each year by the Freshman class. It is an informal affair.

In formal dances, spring term sees the presentation of the annual Mortar Board Ball, an event of Senior Leap Week. This all-campus dance departs from convention in that the women, upholding the traditions of Leap week, act as escorts.

In spring term, too, a costume affair is among the list of dances. This is the annual Beaux Arts Ball presented by the Architecture and Allied Arts league of the University.



Summer School



SUMMER SCHOOL STUDENTS AND FACULTY

The Summer School Sessions

One of the most pleasant terms of the University year is that of the summer school. The campus is more inviting and beautiful than ever, and the visiting professors and special courses offered make attendance at the session well worth one's while.

Eastern scholars and learned instructors are procured from every section of the country. Six weeks regular instruction from June 22 to July 31 are offered both in Portland and in Eugene; while a post session from August 3 to August 28 is given on the campus; and a marine biology camp is maintained at Coos Bay, Oregon, from June 22 to July 31.

A spirit of informality and comradie invades the social functions of the term. Lunches are served on the lawn; dances are scheduled for every week-end; week-end excursions are planned to Crater lake, the Three Sisters, and other scenic points.

Last year's summer school attracted 1701 students, and it is believed that there will be an increase in this year's attendance. An unusual faculty has been procured for the coming session.

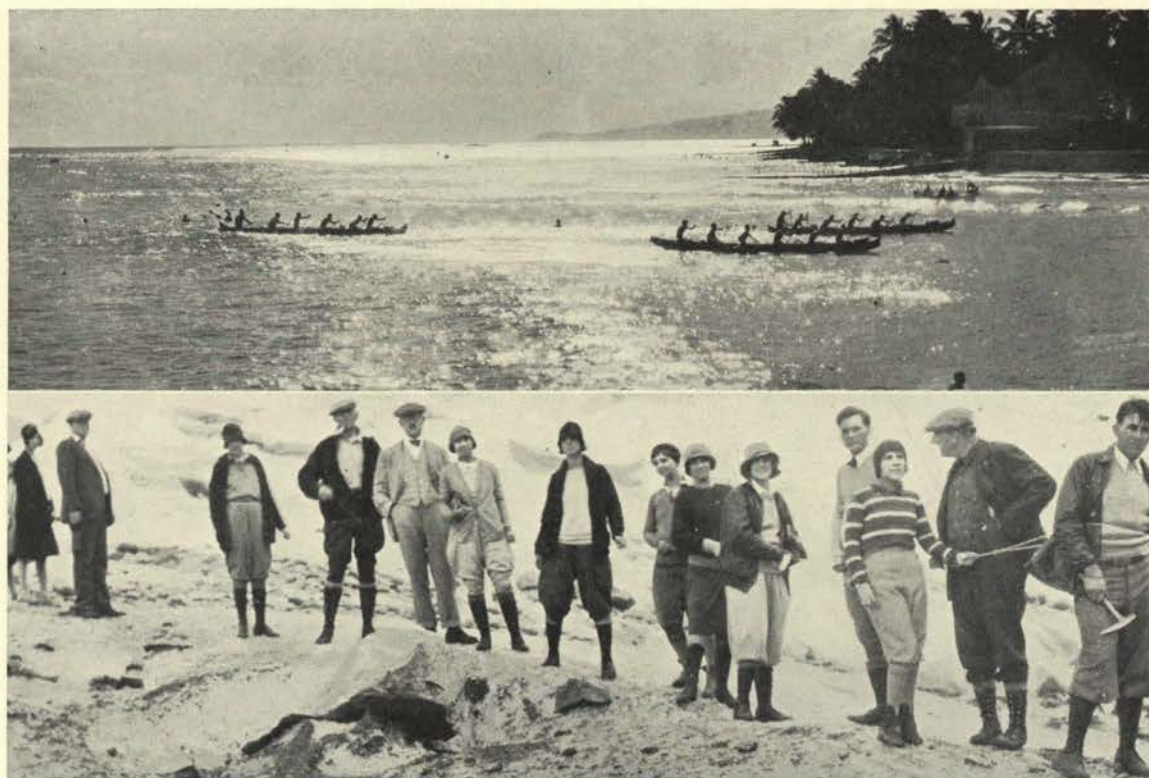

ON THE BEACH AT WAIKIKI: FAMOUS MENDENHALL GLACIER, ALASKA

The Alaskan and Hawaiian Summer Cruise

Once again the University offers a post session summer cruise to either Hawaii or Alaska. This is the third year that Oregon has conducted such cruises to allow students the opportunity for travel and study at the same time.

Excellent faculty, interesting courses, and invaluable experiences are the keynotes of these summer cruises. Whether on a journey to Hawaii, the land of leis and alohas and wistful steel guitars, where moonlight nights and midnight fishing jaunts are among the many attractions; or a trip to the far-away North land of Alaska, with its totem poles, its glaciers, rock formations, and lofty mountains, the summer school student who avails himself of this opportunity is well compensated.

Scenery, sociology, scholarship and travel are combined in these excursions abroad. This year the Hawaiian trip is to be made on the largest and fastest steamship on the Pacific ocean, the "Empress of Japan." Dean James H. Gilbert is director of the Hawaiian cruise, assisted by an excellent faculty.

S. S. Rogers of the Admiral line has been chartered for the exclusive use of the University for the Alaskan trip. W. G. Beattie, extension lecturer, will direct the Alaskan trip. Dr. Alexander Goldenweiser, Professor A. R. Sweetser, Dr. Earl L. Packard are included in the faculty list.



PROFESSOR SWEETSER



This is the Wild Valerian very common on wet banks all along the coast. It was first found and described by a Russian botanist, named Bongard, in 1832. He named it *Valeriana sitchensis* because he found it at Sitka. This explains how a plant is christened and how it will keep the same name though widely distributed.

Alaskan Summer Cruise

Making his last appearance to University of Oregon students in the role of professor, A. R. Sweetser will conduct a course in Botany of Alaska during the summer cruise for this year.

Professor Sweetser came to the University of Oregon as head of the Biology department in 1902, after a varied teaching career. He is a graduate of Wesleyan University, Middletown, Connecticut, receiving his Bachelor of Arts from there in 1884 and his Master of Arts from the same institution. Besides his teaching activities, he has engaged in lectures and writings, being primarily concerned with the conservation of our native wild plants.

This year Professor Sweetser is retiring to continue his studies in Botany, preparatory to completing his book on the "History of Botanists of the Pacific Northwest." According to his present plans, Mr. Sweetser will spend considerable time next year at Harvard and the Congress Library in Washington, D. C.

The course given on the Alaskan cruise will include an attempt to collect forms characteristic of the region, and to tie up with it the local history bearing on their discovery, naming, and uses by the natives.



School Year



When Frosh comes to Oregon: He arrives at the station; journeys to campus where he finds the Co-op and "Side;" he soon hurrys to classes; becomes acquainted with the campus cop and Oregon traditions; sits on the Senior bench and gets millraced or paddled. Election time; then Homecoming, with its "Hello" spirit and signs. Winter term: Alpha Delta Sigma's get initiated; back and leg contest for women; Bishop Sumner visits campus.





The DAY AFTER The OREGANA HAD GONE TO THE PRESS - HENRIETTA WAS PUT TO REST IN THIS BEAUTIFUL CASKET.



Now: we draw your attention to the Fiji, Theta Chi, and Pi Kappa Alpha "groups" near by is a Kappa Delta representation; Dot and Neil and other couples; don't miss the picture of "Our George"; or serious looking vice-president Bill; the "youngsters" names will be revealed for suitable remuneration; the Bill behind the bars became that way from trying to grow a mustache.



It looks like spring; some of the faculty at the "Sunset Trail" celebration; Vint Hall gathering campus news or dusting cobwebs from the pioneer; someone trying to get into the movies; Tony Peterson—look out! canoe fete preparations; Junior directorate "get-together;" Do the Alpha Gams sing? Physical Ed. slipped in; so did Tussing (he goes with Journalists McDonald and Thompson).
Bottom: Dulcie Lytsell and a sister A. D. P.

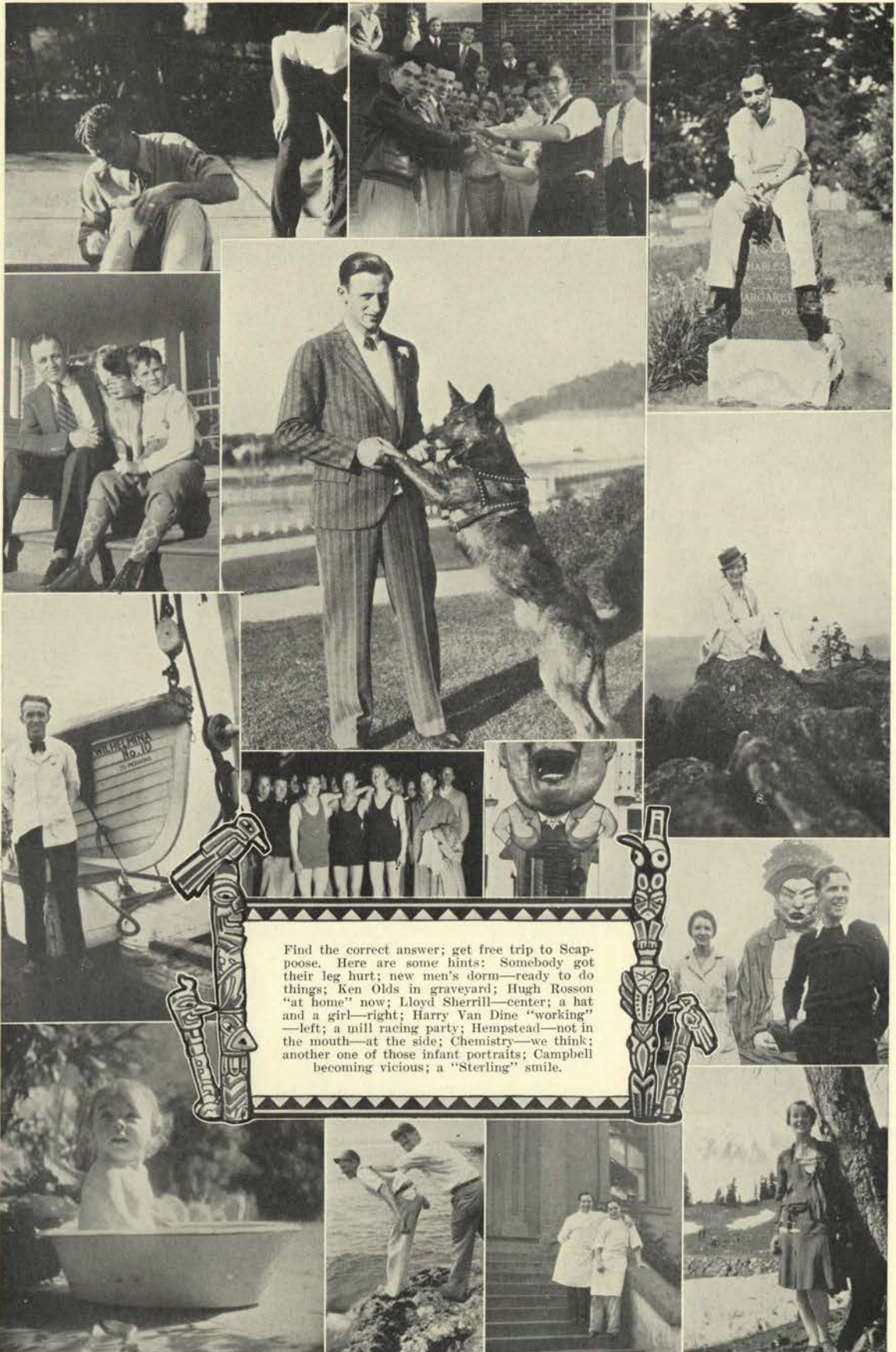

Find the correct answer; get free trip to Scapoose. Here are some hints: Somebody got their leg hurt; new men's dorm—ready to do things; Ken Olds in graveyard; Hugh Rosson "at home" now; Lloyd Sherrill—center; a hat and a girl—right; Harry Van Dine "working"—left; a mill racing party; Hempstead—not in the mouth—at the side; Chemistry—we think; another one of those infant portraits; Campbell becoming vicious; a "Sterling" smile.



Paddlings; sliding down something; physical ed. again; Deb Addison—these journalists are publicity hounds; latest reports say these "gals" went to the April Frolic; a "snow scene;" Alpha Gams, exercising; Fijis—follow Deb's suit—publicity, you know; Thelma Nelson and "buddy" want job for Jantzen; Doran and pal in latest fishing things; Beth Salway—happy; but we don't know about Joe Freck and his two brothers, who "just love" their military.

Gold Bar
 SAUET KRAUT
 Large 2 cat
 VALLEY TROS
 FLOUR

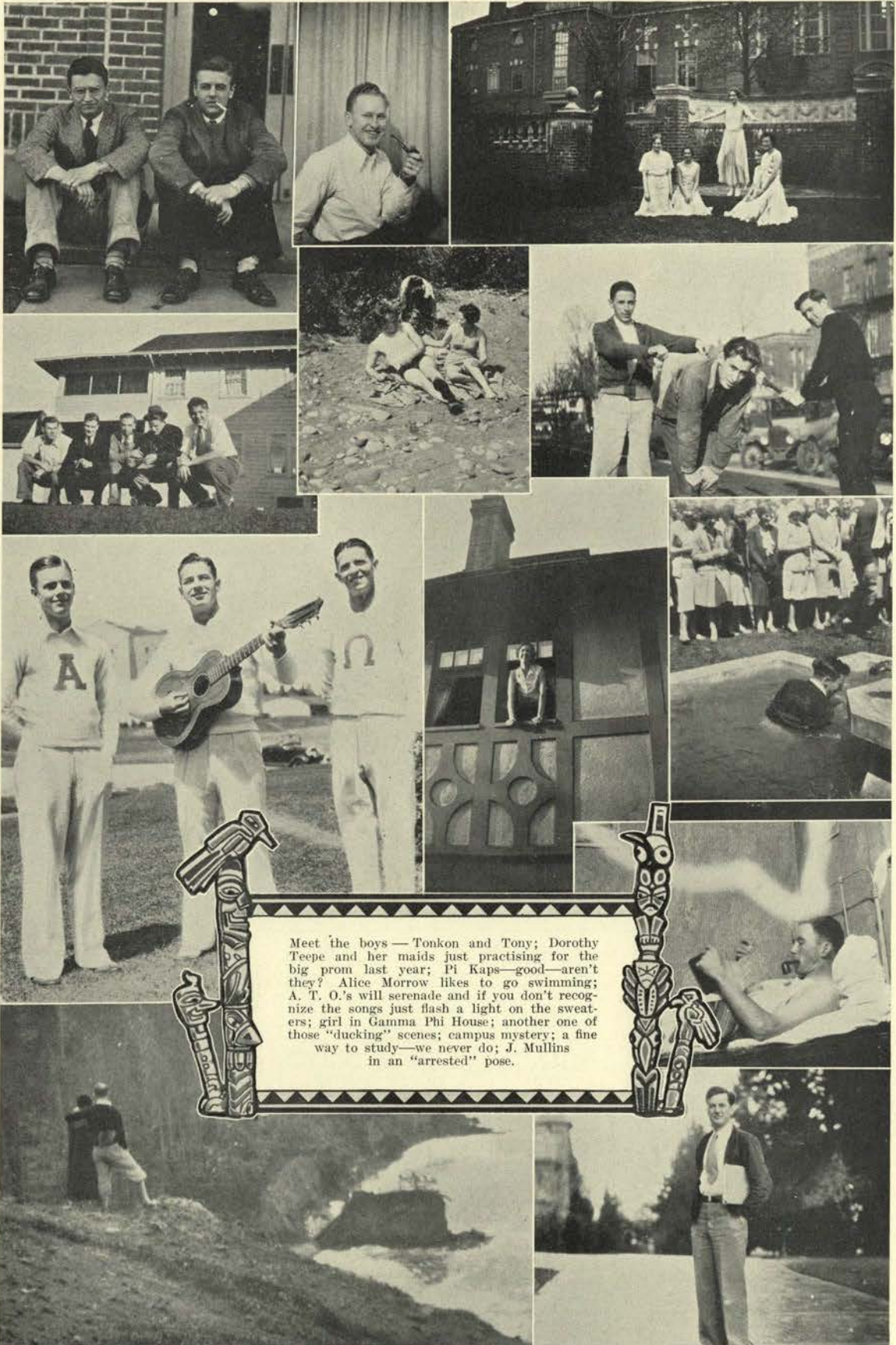

Meet the boys — Tonkon and Tony; Dorothy Teepe and her maids just practising for the big prom last year; Pi Kaps—good—aren't they? Alice Morrow likes to go swimming; A. T. O.'s will serenade and if you don't recognize the songs just flash a light on the sweat-ers; girl in Gamma Phi House; another one of those "ducking" scenes; campus mystery; a fine way to study—we never do; J. Mullins in an "arrested" pose.

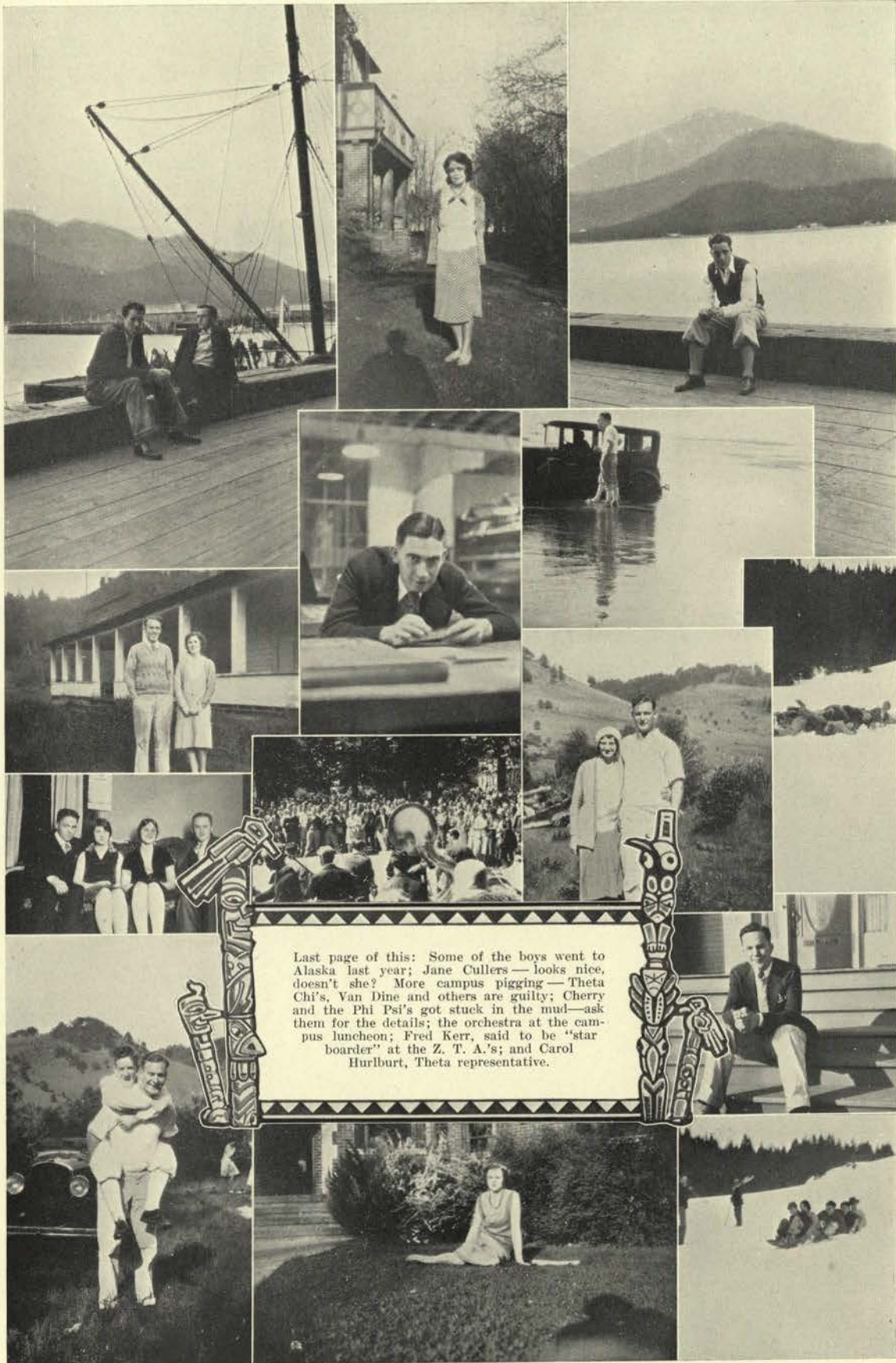

Last page of this: Some of the boys went to Alaska last year; Jane Cullers — looks nice, doesn't she? More campus pigging — Theta Chi's, Van Dine and others are guilty; Cherry and the Phi Psi's got stuck in the mud—ask them for the details; the orchestra at the campus luncheon; Fred Kerr, said to be "star boarder" at the Z. T. A.'s; and Carol Hurlburt, Theta representative.



MUIR GLACIER, one of the largest in Glacier Bay, has a front rising 180 feet above the water—is almost two miles wide—and its total thickness is about 1100 feet. The front of the glacier floats, and it is estimated that it is advancing into the bay from eight to ten feet per day. At the same time, because its source no longer supplies ice as before, it is melting at the rate of 250 yards a year.

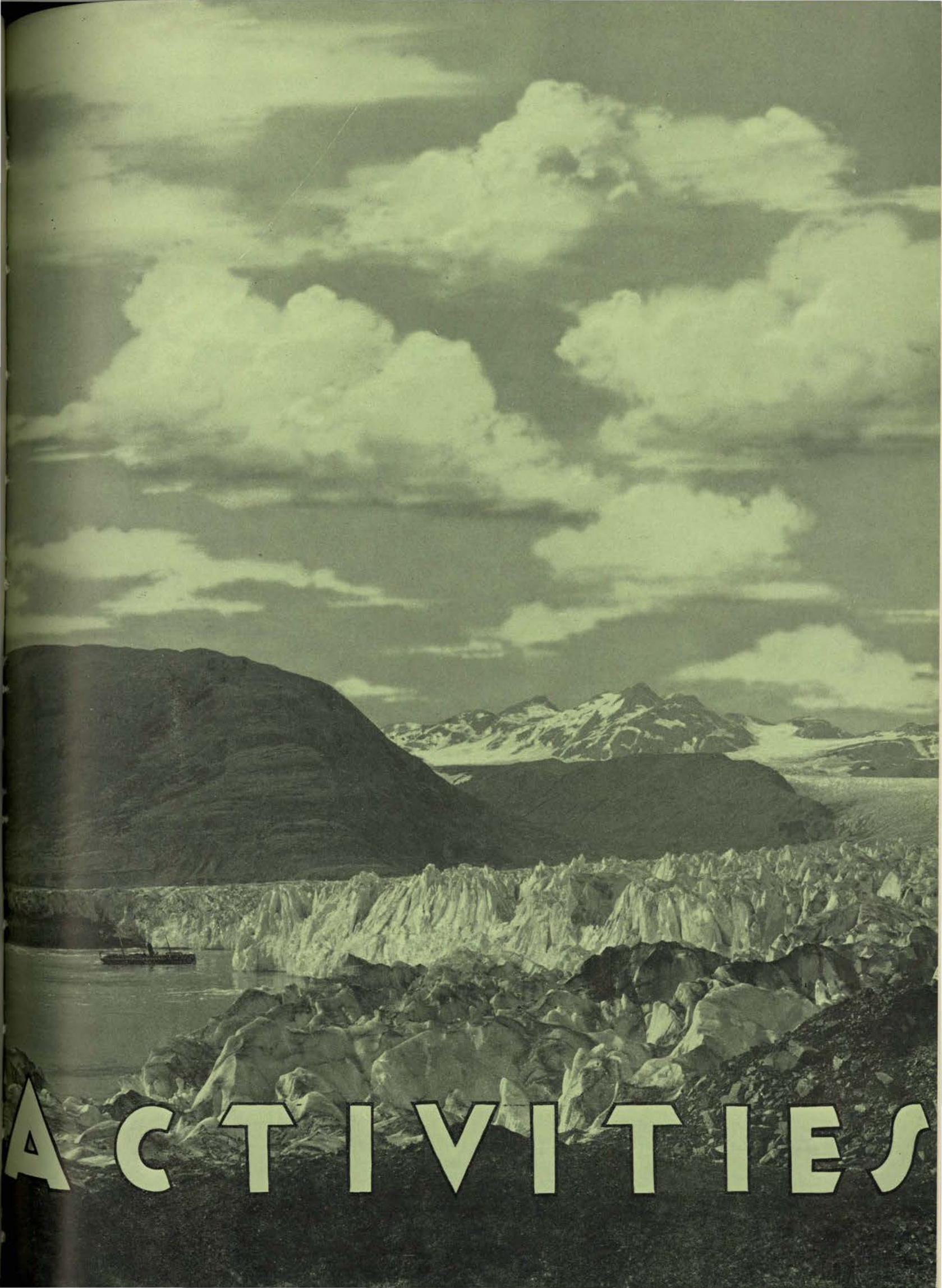

ACTIVITIES



Publications



STEINKE



BAILEY

1931 Oregana, Chronicle of the School Year

The 1931 Oregana carries one away to the mysterious and fascinating land of Alaska with its totem poles and its legends, its rushing activities and its invigorating climate. With an art motif chosen primarily for its connection with the summer school session of the University an earnest attempt has been made by the staff to portray life at Oregon, fully and completely.

At the beginning of the century the only publication at Oregon was a year book the Webfoot, edited by the Junior class. In 1909 the name was changed to Beaver, but the same year our neighbors at Corvallis decided permanently to use the sobriquet in all their activities.

Oregana, the Spanish name for a flower that grows on our coasts, was finally chosen as the permanent title for the year book of the University.

Starting from an insignificant beginning the Oregana has grown rapidly, and today occupies an enviable place among the better college annuals of the country.

Henrietta Steinke, Senior in Journalism, is editor of the 1931 Oregana; and Roger Bailey, Sophomore in Business Administration, is business manager. Lester McDonald, editor of last year's Oregana, is the student advisor; and George S. Turnbull, of the Journalism faculty, is the faculty advisor. Thornton Gale is associate editor, Dorothy Thomas, assistant editor, and Gibson Danes has charge of the Art.



GALE

THOMAS

DANES

STERLING

SHELLEY

DAY

Oregana Upper Editorial and Business Staffs

THORNTON GALE	- - - - -	Associate editor
DOROTHY THOMAS	- - - - -	Assistant editor
GIBSON DANES	- - - - -	Art Editor
HOPE SHELLEY	- - - - -	Assistant business manager
VIRGINIA STERLING	- - - - -	Assistant business manager
GORDON DAY	- - - - -	Advertising manager

The upper editorial staff is appointed by the editor each year and assists in planning, arranging, and revising the large amount of material necessary to produce an Oregana. Thornton Gale was associate editor this year and Dorothy Thomas, assistant editor. Working in connection with the editor, Gibson Danes, art editor, produce the art theme of the book.

The responsibility of financing the Oregana is a large and exacting one, but was well handled this year under the direction of Roger Bailey, business manager. The budget of the Oregana calls for an expenditure of \$12,000, which must be raised from advertising, subscriptions, and campus organizations. Disbursing these funds through the proper channels, seeing that the budget is not exceeded, and planning the advertising campaign calls for a great deal of shrewdness and business ability.

Both display and subscription advertising were used this year with great success. During the Christmas vacation a city-wide advertising campaign was put on in Portland, which even with the reluctance of business-men to advertise this year yielded results.

Working in cooperation with Mr. Bailey in the advertising and business management of the Oregana this year were Hope Shelley, and Virginia Sterling, both assistant business-managers. The success of the campaign Mr. Bailey attributes to hard work and the real spirit of cooperation displayed by the entire staff.

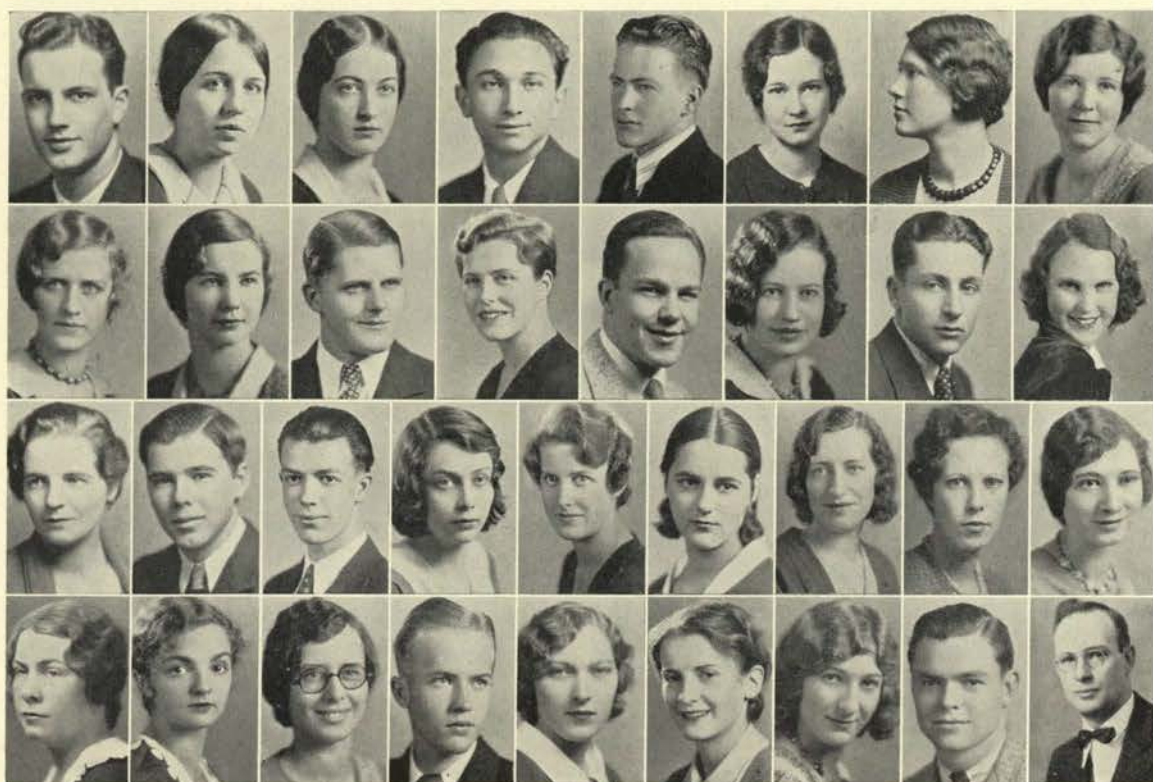

Smith, Bennett, Dobbins, Short, Tussing, Ely, Ballantyne, Kirk
 Beaman, Raitenan, N. Taylor, L. Ansley, Kerr, Salway, David, Nelson
 Hurlburt, Brooke, Bellinger, Sylvester, M. Ansley, F. Taylor, Baker, Rankin, Cook
 Conly, Hughes, Wentz, McMullen, Carson, Wheeler, Dunham, Miller, Proffitt

The Editorial Staff of the 1931 Oregana

Sectional Editors

Wells Smith, *Fraternities*
 Beatrice Bennett, *Sororities*
 Mildred Dobbins, *College year*
 Harold Short, *Athletics*
 Rex Tussing, *Honoraries*
 Neil Taylor, *Forensics*
 Eleanor Jane Ballantyne, *Administration*
 Dorothy Kirk, *Music*
 Zora Beaman, *Drama*
 Helen Raitenan, *Dances*
 Louise Ansley, *Juniors*
 Fred Kerr, *R. O. T. C.*
 Elizabeth Salway, *Publications*
 Ralph David, *Alumni*
 Carol Hurlburt, *Art*
 Jimmy Brooke, *Literature*
 Jack Bellinger, *Law*
 Shirley Sylvester, *Underclass*
 Claude Proffitt, *Medicine*

Art Staff

Helen Dunham, *Assistant*
 MacGowan Miller, *Assistant*

General Staff

Ben McDonald, *Alumni assistant*
 Margaret Ansley, *Forensics assistant*
 Fern Baker, *Sorority assistant*
 Frances Taylor, *Music assistant*
 Lillian Rankin, *Fraternities assistant*
 Alice Cook, *Honoraries assistant*
 Barbara Conly, *Women assistant*
 Dorothy Hughes, *Drama assistant*
 Virginia Wentz, *Seniors' assistant*
 Roy McMullen, *Publications assistant*
 Lucille Carson, *Junior assistant*
 Elaine Wheeler, *College year assistant*



Wedemeyer
Pittman
Van Dine

Kuykendall
Carter
Tonkon

Copple
Jackson
Bruce

Miller
Day
Kaufman

Wells
Moorehouse
Kimball

Oregana General Business Staff

The success of a corporation is in a great measure due to the personnel of its organization. Credit for the financial success of the yearbook is due in a great measure to the members of the general business staff.

The subscription drive this fall was in the nature of a contest between the men's and women's living organizations for the group that would be "100 per cent Oregana" first. Kappa Delta and Phi Kappa Psi received the prizes.

General Business Staff

Adele Wedemeyer, *Office manager*
Jean Kuykendall, *Office assistant*
Helen Copple, *Organization manager*
Georgia Lou Miller, *Organization manager*
Marion Moorehouse, *Assistant adv. manager*
Donna Gill, *Assistant advertising manager*
Harry Van Dine, *Distribution manager*

Harry Tonkon, *Distribution manager*
William Bruce, *Assistant*
Victor Kaufman, *Assistant advertising manager*
Rufus Kimball, *Publicity*
Florence Nombalais, *Advertising solicitor*
Larry Jackson, *Advertising solicitor*

House Representatives

Adele Wedemeyer, Gretchen Wintermeier, Marjorie Swaffard, Eleanor Jane Ballantyne, Zenda Monroe, Myrtle Seaverson, Betty Jones, Betty Rebec, Helen Cornell, Hope Shelley, Mildred Collins, Marian McIntyre, Reba Brogdon, Thelma Nelson, Marjorie Needham, Mary Grout, Marian Moorehouse, Fred Fulters, Jim Dezendorf, Don McCormack, Marvin Lynn, Bill Price, Harold Fraundorf, Roy McMullen, Hobart Wilson, Larry Bay, Al Campbell, Neil Taylor, John King, Ed Wells, Hope Shelley.

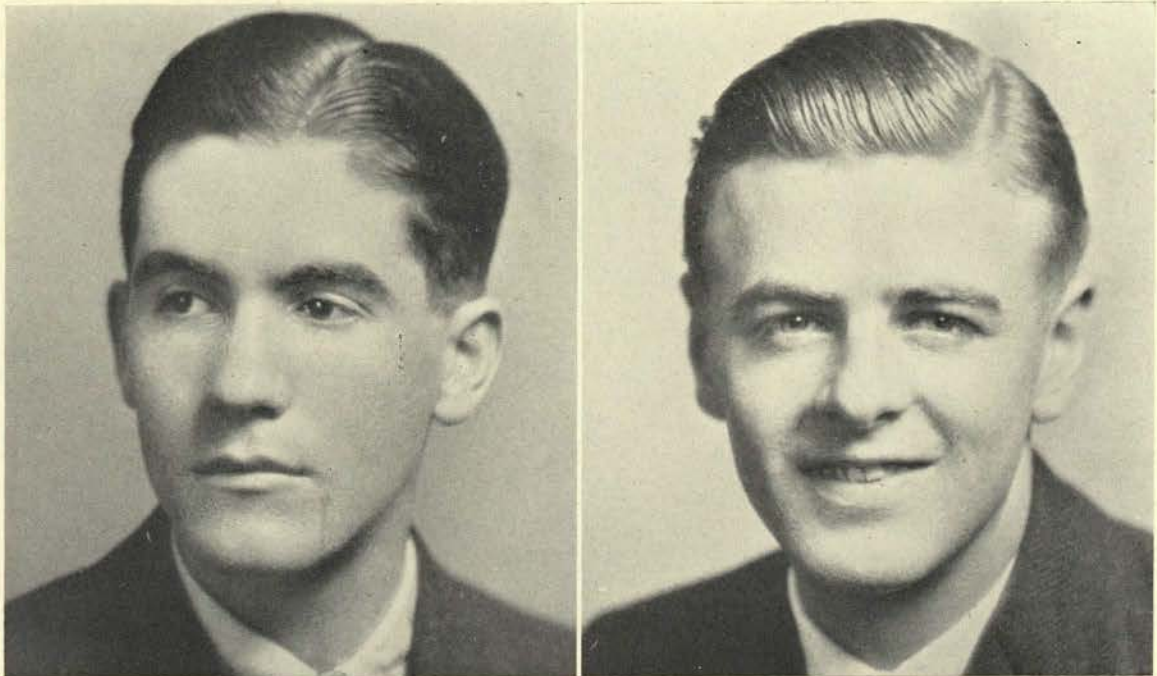

HALL

PETERSON

Oregon Daily Emerald, Campus Newspaper

The University student lives in an exclusive community of over three thousand inhabitants—a miniature world with interests and activities that are peculiar to it alone. Events that are of interest to every campus resident are transpiring every day, and these bits of news are gathered in and conveyed to the collegians by the Oregon Daily Emerald. The Emerald is a real newspaper in every sense of the word, and besides publishing the news of the campus, it is always an ally in any movement that will be of benefit to the students. Through its editorials it exerts a genuine influence in moulding the opinions of its readers and formulating the policies of the student body.

Along with other campus projects, the Oregon Emerald again successfully promoted the Emerald-KORE radio broadcast contest, this year for the living organizations on the campus. Every house evinced a great deal of interest in the contest; competition was keen; and a number of excellent programs resulted.

The paper is published daily with the exception of Sunday and Monday by the Associated Students. The editor-in-chief is Vinton Hall; the manager is Anton Peterson; and Willis Duniway is managing editor. The associate editor is Rex Tussing; Dave Wilson, Harry Van Dine, and Ralph David are editorial writers.

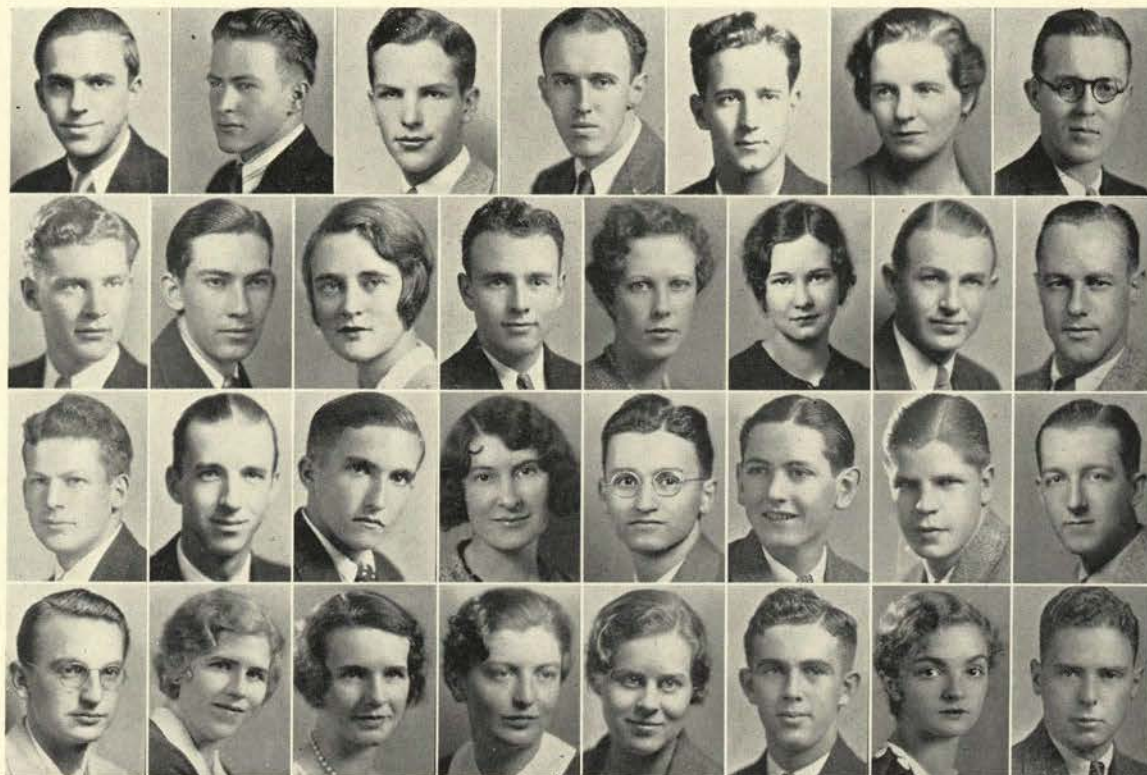

Duniway, Tussing, Wilson, Van Dine, Miller, Hurlburt, McDonald
 Guiss, Cogswell, Nelson, Potwin, Rankin, Ely, Shaw, Gale
 Blodgett, E. Mullins, Wight, Henry, Tonkon, Gregg, Jackson, Painton
 Mars, Peterson, Huston, Carpenter, Werschkul, Bay, Hughes, Siegrist

Emerald Upper News and Business Staff

Willis Duniway, *Managing editor*
 Rex Tussing, *Associate editor*
 Dave Wilson, *Editorial writer*
 Lois Nelson, *Editorial writer*
 Harry Van Dine, *Editorial writer*
 Ralph David, *Editorial writer*

Harry Tonkon, *Associate manager*
 Jack Gregg, *Advertising manager*
 Larry Jackson, *Foreign advertising*
 Ken Siegrist, *Circulation*
 Ned Mars, *Copy manager*
 Martin Allen, *Assistant copy*

Day Editors

Thornton Gale
 Lenore Ely
 Thornton Shaw
 Eleanor Jane Ballantyne
 Ralph Yergen

Night Editors

George Blodgett
 Eugene Mullins
 Douglas Wight
 Dorothy Johnson
 Elinor Henry

Upper News Staff

Mary Helen Corbett, *Editor's secretary*
 Katharine Manerud, *Managing editor's secretary*
 Lillian Rankin, *Assistant*
 Barney Miller, *Features*
 Carol Hurlburt, *Society*
 Lester McDonald, *Literary*
 Warner Guiss, *Chief night editor*
 Phil Cogswell, *Sports editor*
 Art Potwin, *Radio director*

Upper Business Staff

Mae Mulchay, *Assistant foreign adv. manager*
 Edith Peterson, *Financial administrator*
 John Painton, *Office manager*
 Harriette Hofmann, *Sez Sue*
 Betty Carpenter, *Women's specialties*
 Kathryn Laughrige, *Assistant Sez Sue*
 Carol Werschkul, *Executive secretary*
 Larry Bay, *Assistant circulation manager*
 Bob Goodrich, *Service manager*
 Marie Nelson, *Checking department*
 Dorothy Hughes, *Classified adv. manager*

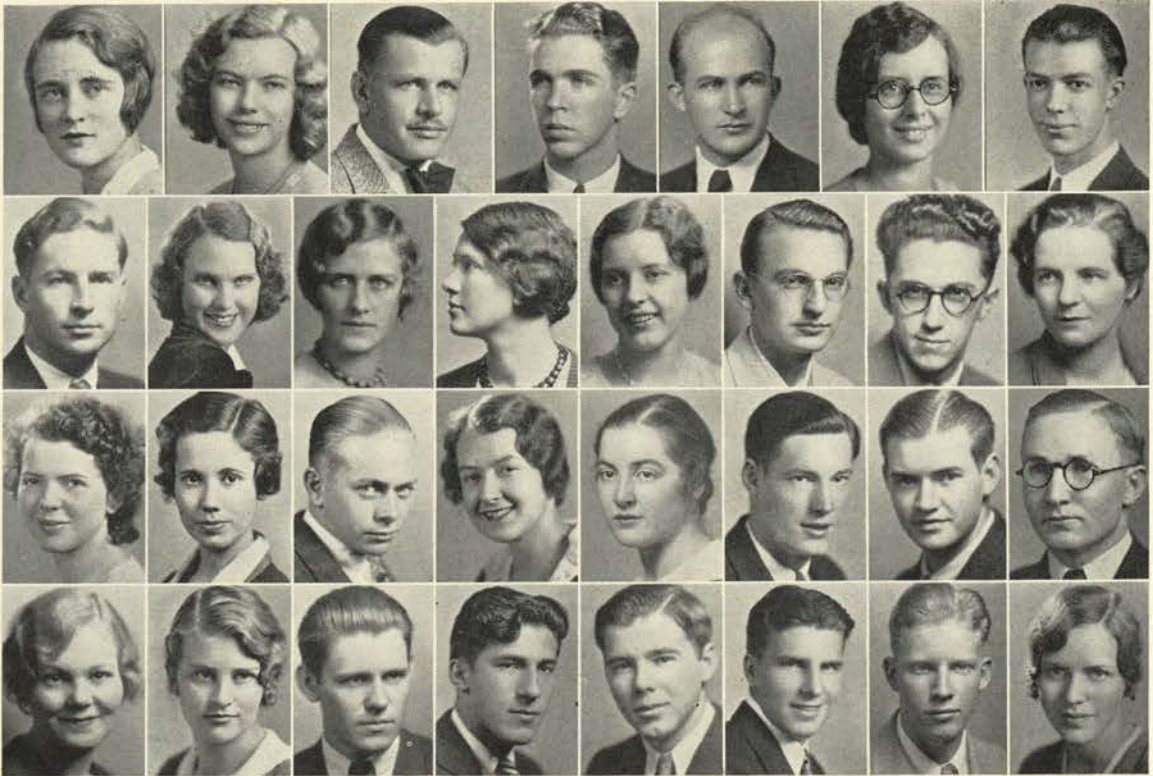

L. Nelson, Steele, Thompson, Eyre, Montgomery, Wentz, Bellinger
Blais, T. Nelson, Beaman, Ballantyne, Macduff, Mars, Hamby, Hurlburt
Davis, Gaunt, Opedal, Gilbert, Crowell, Sheedy, Root, Munger
Cox, Dupuis, Fitzgerald, Abranz, Brooke, Gates, Laurance, Hayden

The Emerald General Reportorial Staff

The campus is divided into beats for Oregon Daily Emerald reporters, and each reporter is assigned to "cover a beat," and "get the news." About two or three reporters are kept in reserve for general assignments as they come up, which are usually not on any beat, and which are generally of a larger nature. Besides "getting the news" reporters must spend two hours a week "on the desk." This work consists of writing heads and reading copy for stories as they come in.

News Staff

Lois Nelson	Oscar Munger	Ned Mars	Betty Davis	Virginia Wentz
Roy Sheedy	Eleanor Jane Ballantyne	Zora Beaman	James Brooke	Kenneth Fitzgerald
Joan Cox	George Root	Merlin Blais	Madeline Gilbert	Carl Thompson
Isabelle Crowell	Lawrence Opedal	Ted Montgomery	Frances Taylor	Frances Johnston
Helen Cherry	Betty Anne Macduff	Jessie Steele	Caroline Cord	Thelma Nelson
Beverly Caverhill	Ruth Dupuis	Duane Frisbie	Jack Bellinger	Willetta Hartley
				Billie Gardner

Sports Staff

Vincent Gates	Esther Hayden	Ed Goodnough	Bruce Hamby	Erwin Laurance
---------------	---------------	--------------	-------------	----------------

Cartoonist, Alfred Abranz

Radio Staff

David Eyre, *reporter*

Carol Hurlburt, *secretary*

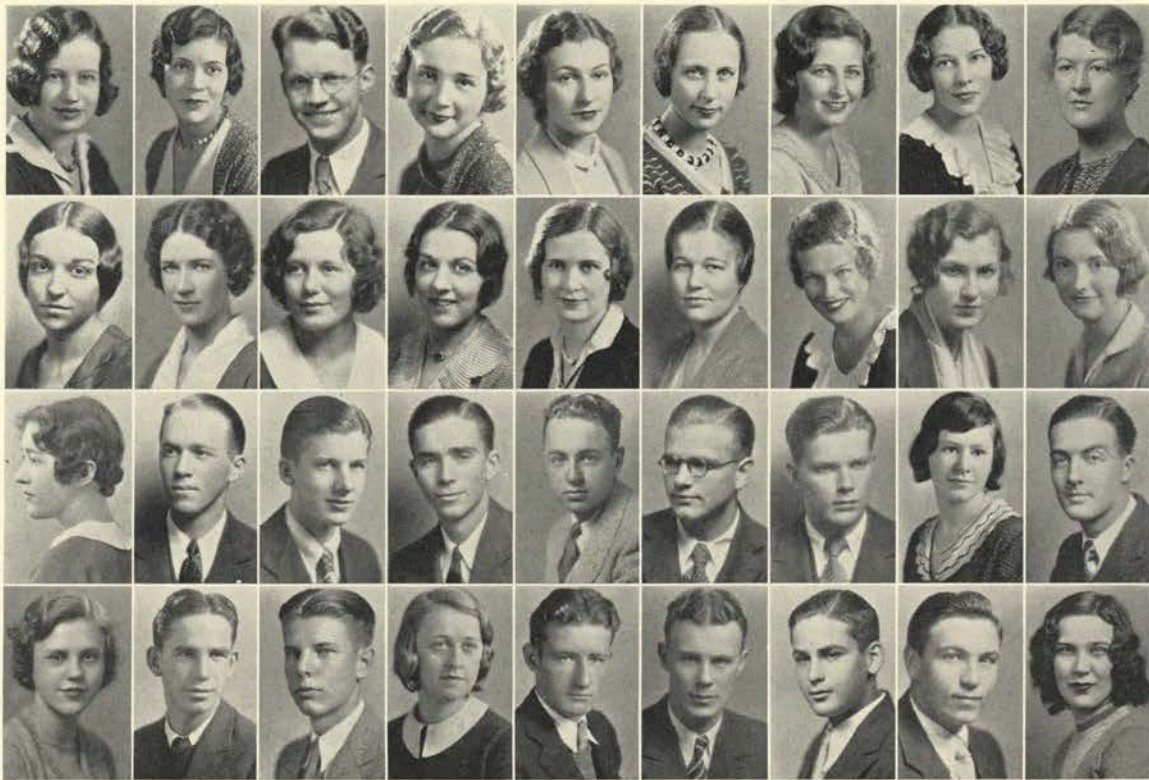

Salway, Kerns, Sanford, Bilyeu, Morgan, Barclay, Bass, Miller, McCroskey
Cook, Frost, Frentzel, Commons, Durland, Patrick, Trimble, Wheeler, Painton
McCroskey, Turner, Bush, Barker, Goebel, Kaufman, Branstator, Zimmerman, Hagmeier
Prigmore, Lord, Johnson, Hamilton, Henry, Hutchinson, Saslavsky, Birkenshaw

The Emerald General Business Staff

The general business staff is divided into several sections—those soliciting advertising each day, those writing ads, keeping the office records, and writing letters. On the mechanical section of the Emerald, working at the press, are night editors and their assistants. The night editors see that the paper is made up, in type, take proofs, and the like. The assistants generally read proof.

Copy department—Beth Salway, Myrtle Kerns, George Sanford.

Copy assistants—Joan Bilyeu, Viola Morgan.

Office records—Louise Barclay.

Office assistants—Marjorie Bass, Evangeline Miller, Jean McCroskey, Jane Cook, Virginia Frost, Roselie Commons, Virginia Smith, Ruth Durland, Mary Lou Partick, Carolyn Trimble.

Production assistants—Gwendolyn Wheeler, Marjorie Painton, Marian McCroskey, George Turner, Katherine Frentzel.

Advertising solicitors—Bill Barker, Dick Goebel, Victor Kaufman, George Branstator, Betty Zimmerman, Auten Bush, Jo Prigmore, Cliff Lord, Elsworth Johnson, Velma Hamilton, Dick Henry, Jim Hutchinson, Art Woods.

Assistant night editors—George Kerr, Mary Belle Fobes, Adrienne Sabin, Dave Longshore, Mary Francis Pettibone, Rita Swain, Yvonne Smith, Carolyn Trimble, Mary Margaret Daly, Stan Price, Earl Kirchoff, Gwen Elsmore, Harold Birkenshaw, Joseph Saslavsky, Fred Fricke.



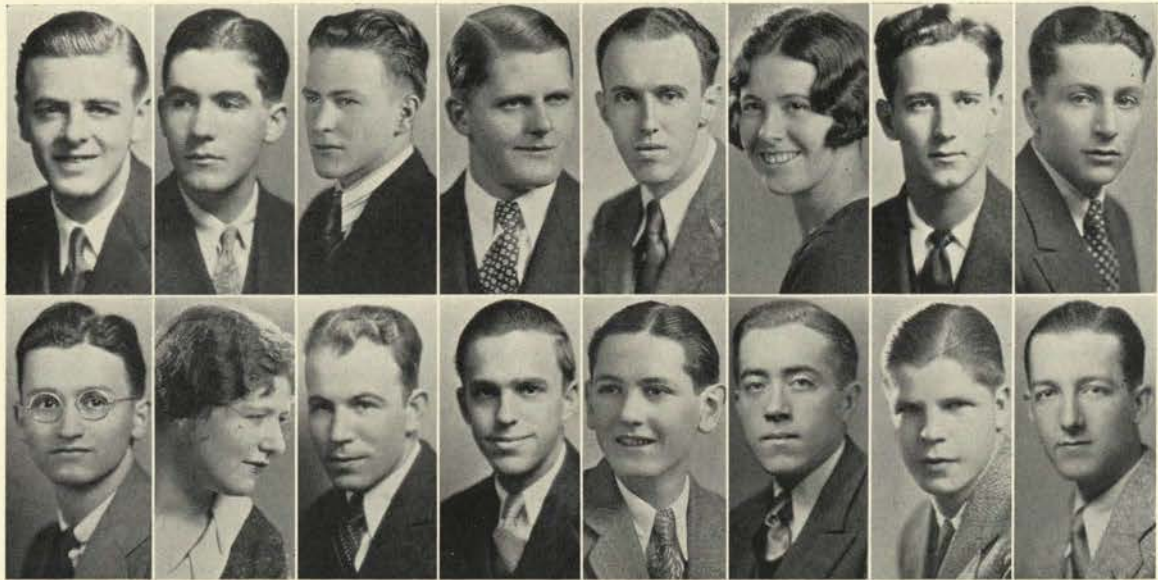

Peterson, Hall, Tussing, Taylor, Van Dine, Thomas, Miller, David
Tonkon, Stofiel, Brockman, Duniway, Gregg, Allen, Jackson, Painton

The Order of the Emerald "O"

Each year the Emerald has a banquet for the entire staff. Last year it was held at the Eugene hotel, where Dean Eric W. Allen, of the School of Journalism, was toastmaster. At these banquets prizes are awarded to members of the staff who have done outstanding work. The prizes are of two kinds; pins and membership in Emerald O, and small cash prizes.

Emerald "O"

Anton Peterson
John Painton
Willis Duniway
Jack Gregg
Rex Tussing

Harry Van Dine
Ralph David
Vinton Hall
Larry Jackson
Dorothy Thomas
Harry Tonkon

Barney Miller
Addison Brockman
Josephine Stofiel
Neil Taylor
Robert Allen

Prizes Awarded at Banquet

David Wilson—Best Reporter
Rufus Kimball—Second Best Reporter
Sterling Green—Third Best Reporter
Harold Short—Best Adv. Salesman
Nan Crary—Best Adv. Saleswoman
Rex Tussing—Best News Story
Merlin Blais—Second Best News Story
Neil Taylor—Best Day Editor
Elsie Schroeder—Second Best Day Editor
Warner Guiss—Best Night Editor
Beatrice Bennett—Second Best Night Editor
Thornton Gale—Best Feature Writer
Margaret Reid—Second Best Feature Writer

Betty Anne Macduff—Largest Number of Stories
Jack Burke—Best Sport Writer
Phil Cogswell—Best Sport Writer
Jack Burke—Best Copy Reader
Rufus Kimball—Second Best Copy Reader
Auten Bush—Salesman Showing Most Improvement
Edwin Publos—Best Individual Achievement
Betty Carpenter—Excellence in Copy
Ruth Covington—Best Office Assistant
Carol Werschkul—Most Conscientious Office Assistant
Ed Kirby—Most Conscientious Production Assistant



Forensics

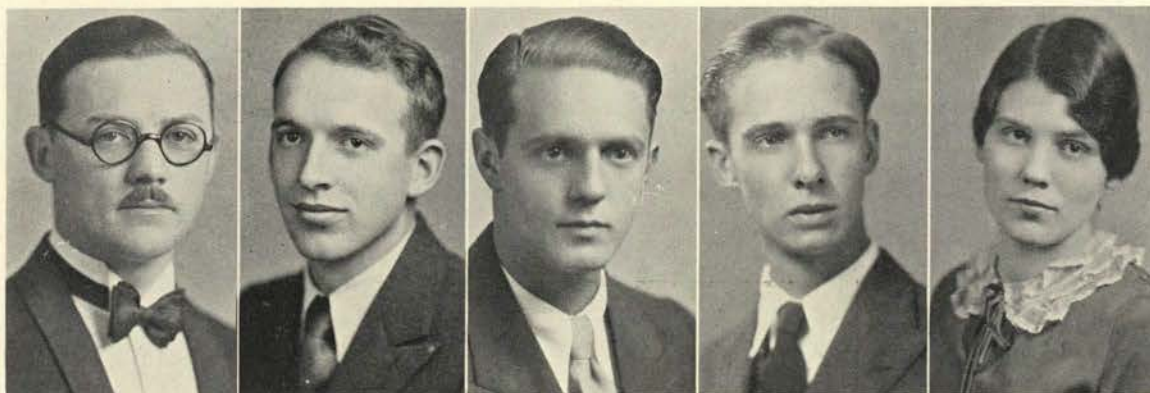

Hoeber

Wilson

Miller

King

Conoly

The Forensic Managers

Dr. Ralph C. Hoeber, assistant professor of English, and Walter E. Hempstead, Jr., instructor in English, have had a very successful season in debate and oratory this year. Dr. Hoeber's policy, since he became debate coach two years ago, has been to encourage original work. He instigates the informal style of speaking, which has been very successful.

Dr. Hoeber graduated from the University of Oregon in 1921, and received his Master Degree from Oregon in economics and psychology in 1923. The following year he received a scholarship from the Harvard Law School. He took his Doctor of Jurisprudence at Stanford in 1927.

Walter E. Hempstead, is also an Oregon graduate, receiving his degree in 1929. While on the campus he majored in journalism, and served as associate editor of the Oregon Daily Emerald. Mr. Hempstead was very active in forensics having represented Oregon in debate, oratory, and extempore contests. He has been in charge of women's debate and oratory this year.

Eugene Laird, assistant in speech, was in charge of freshman men's debate. He graduated from the University of Oregon in 1930 and was very active in debate and oratory while here. The general forensics manager for 1930-31, was Hobart Wilson. Assisting him were Bernice Conoly, in charge of women's debate; Robert Miller, in charge of oratory; and John King, who arranged the freshman contests.

The speech department was very fortunate this season in securing the help of Walter Durgan, who helped Dr. Hoeber coach the varsity teams. Mr. Durgan is a senior in the Law School, a member of Delta Sigma Rho, and was very active in debate during his undergraduate work.



Potwin, Pfaff, Sloan, Campbell, Whitehouse, Evans, Reedy, Dolloff
Espy, Yoshi, Gamer, Miller, King, Jones, Sheely, Wilson

Men's Varsity Debate Team

The men's varsity debate team under Dr. Ralph C. Hoerber, as faculty advisor, assisted by Walter Durgan, engaged in fifteen debates. The 1931 proposition for debate was: "Resolved, That the expansion of chain stores is detrimental to the best interests of the American people." The members of the varsity debate squad are: Arthur Potwin, Bob Miller, Charles Jones, Neil Sheeley, Wallace Campbell, Hobart Wilson, John King, Charles Roberts, Charles Yoshii, Leslie Whitehouse, Robert Gamer, Charles Dolloff, Cecil Espy, Rolla Reedy, and Walter Evans.

The Forensic Council

Bill Whitely, *chairman*
Harriet Kibbee
Hobart Wilson

Dr. Ralph C. Hoerber
Dr. J. H. Gilbert
Hugh Rosson

1931 Schedule

November 12—Oregon vs. England at Eugene
February 24—Oregon vs. Willamette at Eugene
February 24—Oregon vs. Willamette at Salem
February 24—Oregon vs. Whitman College at Walla Walla
February 25—Oregon vs. Washington State College at Pullman
February 25—Oregon vs. University of Idaho at Moscow
February 28—Oregon vs. University of Washington at Seattle
March 4—Oregon vs. Oregon State at Eugene
March 4—Oregon vs. Oregon State at Corvallis
March 11—Oregon vs. University of Washington at Eugene
March 31—Oregon vs. University of California at Eugene
April 3—Oregon vs. University of Arizona at Eugene
April 9—Oregon vs. University of California at Los Angeles at Eugene
April 24—Oregon vs. Whitman College at Eugene
April 29—Oregon vs. University of Montana at Eugene



MEN AND WOMEN'S FRESHMEN DEBATE

The Freshmen Debate Squad

Eugene Laird, Freshman debate coach, coached one of the most successful Freshman debate seasons for many years. Success of the season was not measured by the wins and losses because most of the debates were non-decision contests. Measurement of successful attainment was found in the intense interest shown, and in the fine material developed. Members of the team are:

John Adams, George Bennett, Alonzo Call, Alan Carley, Willis Ekblad, Gerald Gray, Emery Hyde, Roy McMullen, Philip Mulder, Delos Parks, Norris Porter, Carl Stutsman, and Otto Vonderheit.

Both sides of an important world problem were argued: "Resolved, That the nations of the world should adopt a policy of free trade."

Schedule

February 4	- - -	Northwest Nazarene College, Nampa, Idaho	- - -	Nampe
February 12	- - -	Monmouth Normal School	- - -	Eugene
February 18	- - -	Weber College, Ogden, Utah	- - -	Ogden
February 25	- - -	Linfield College, dual debate	- - -	
March 26	- - -	College of the Pacific, Stockton, California	- - -	Stockton
		Oregon State College	- - -	
		University of Washington	- - -	

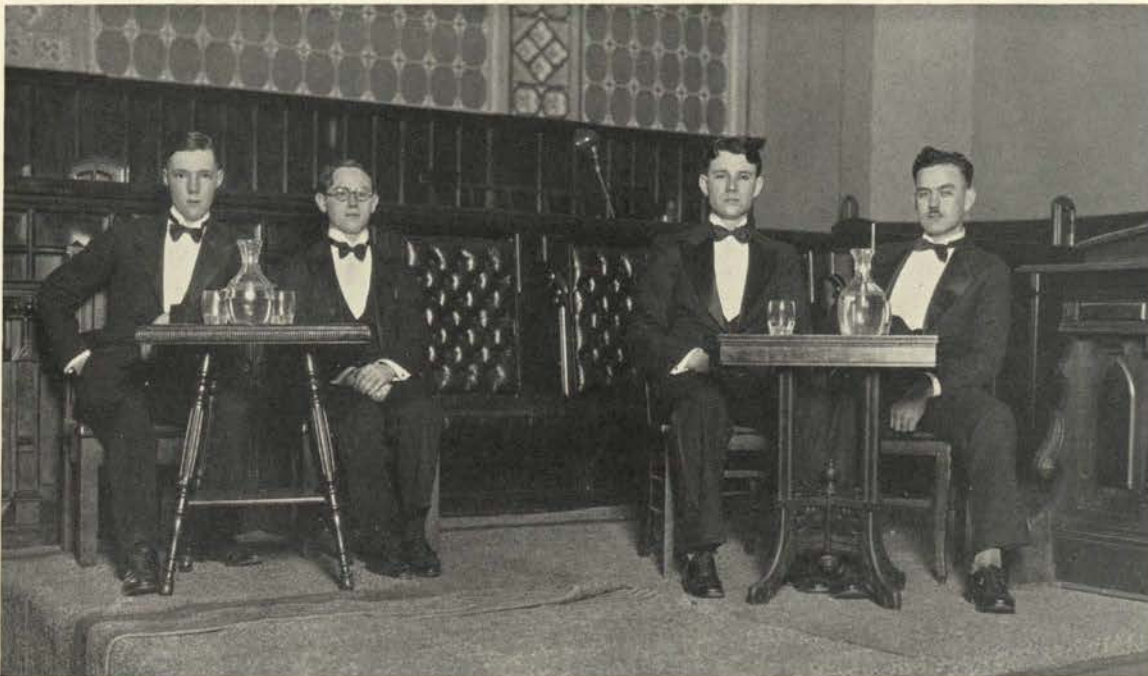

ELLETSON—CREHAN

PFAFF—SLOAN

Oregon Meets England in Debate

For many years Oregon has been prominent in the field of international debating. At least one international debate is scheduled each year. This year on November 12th, the Oregon team met representatives of the National Union of the Students of England to debate on the question: "Resolved that the world has more to fear than to hope from the further development of the machine age."

The English Union was represented by B. J. Creham of the University of Liverpool and D. Hope Elletson of St. John's College of Oxford. Both men, outstanding in their study of politics, presented with a most charming grace and wit the affirmative side of the argument.

Oregon was represented by Errol Sloan, Senior in economics and sociology, and Roger Pfaff, Junior in law. Both men have been active in forensics. The cleverness and style of the Englishmen was well matched by the keenness and wit of the Oregon men.

Interest was intensified by letting the audience give the decision. Two ballots were taken from the audience, one before and one after the arguments had been set forth. The count showed that the Englishmen had changed 71 opinions; while the Oregon men had convinced 68 that their stand was right, giving the decision to England.



Redetzke, Caniparoli, Hicks, Conoly, Davis, Hickson, Jones, Leonard
McGowan, Saeltzer, Swain, Reedy, Sheeley, Jorgensen, Smith, Keene, Warner

Oregon Adopts New Debate Policy

Inaugurating a new policy in the directing of women's debate at Oregon, Coach Walter E. Hempstead, Jr., combined all women debaters in one group instead of forming a varsity team and a Frosh team as has usually been the custom. The scheme has proven successful, and several of the first year women have gained regular positions on the teams representing the University. The question used by the women's intercollegiate teams in all regular contest was; "Resolved, that Gandhi has been a benefit to India." Wide interest in the Indian question made the topic popular and large audiences turned out to hear the pros and cons. Nine contests were on the 1930-31 schedule giving the women a wider range than in past years.

Seventeen women were picked for the regular squads. Bernice Conoly, manager; Lois Reedy, assistant manager; Mary Caniparoli, Isabella Davis, Geraldine Hickson, Elizabeth Jones, Frances Keene, Jean Leonard, Catherine McGowan, Alice Redetzke, Harriette Saeltzer, Louise Smith, Gwendelyn Caverhill, Rita Swain, Eleanor Sheeley, Jane Warner, and Polly Ann Jorgensen.

The schedule was arranged as follows:

February 4	- -	University of Washington, affirmative	- - - -	Eugene
February 10	- -	Washington State College, affirmative	- - - -	Eugene
February 17	- -	University of Washington, negative	- - - -	Seattle
February 19	- -	Oregon Normal, negative	- - - -	Eugene
February 20	- -	Washington State College, negative	- - - -	Pullman
February 20	- -	University of Idaho, negative	- - - -	Moscow
February 21	- -	Whitman College, negative	- - - -	Walla Walla
March 6	- -	Willamette University, dual debate.		
March 13	- -	Oregon State College, dual debate.		

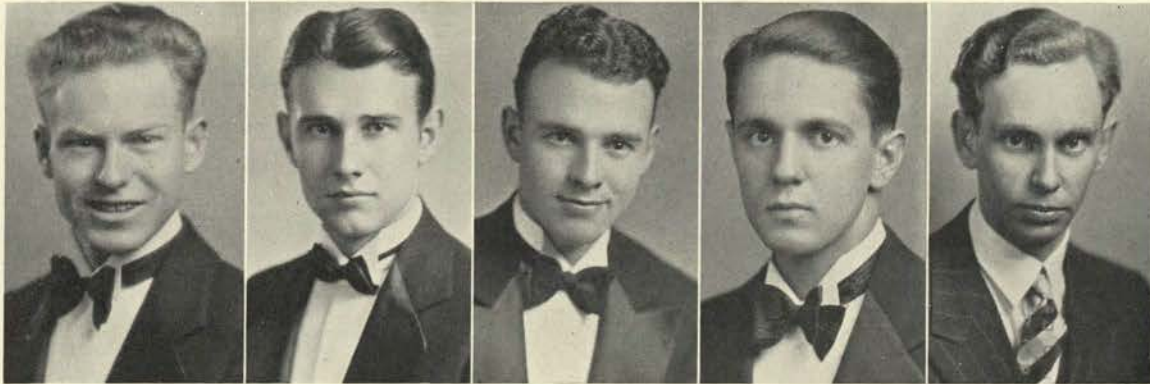

CAMPBELL

PFAFF

POTWIN

MILLER

DORAN

Activities of the Oratory Students

Oratory makes an important part of the forensic year. Professor W. E. Hempstead, Jr., in his second year as faculty advisor, lead the 1931 oratory and extempore speaking teams through one of the most profitable seasons that the University of Oregon has had, entering two extempore speaking contests and four oratory contests. Wallace Campbell took fourth place in the State Extempore speaking contest which was held at Oregon Normal school, on February 13. The general topic was unemployment. The contest is sponsored by the Intercollegiate Forensic association of Oregon.

Herbert Doran represented the University of Oregon in the State Old Line oratorical contest held at Pacific University on March 13. This contest is also sponsored by the Intercollegiate Forensic association of Oregon. He spoke on "Eyes that See Not."

Roger Pfaff upheld the University of Oregon at the State Peace contest held at Pacific college this year. The Peace contest is sponsored by the Intercollegiate association, composed of colleges over the United States.

Arthur Potwin spoke on "The Penalty of Power," at the Pacific Forensic League oratorical contest which was held at Seattle.

Robert Miller represented the University of Oregon at the Pacific Forensic League extempore speaking contest which was held at Seattle on April 5, 6, and 7.

This year, instead of the second extempore speaking contest, there was an after-dinner speaking contest which replaced it. This plan was proposed by the University of Oregon and accepted by the Intercollegiate Forensic association of Oregon.

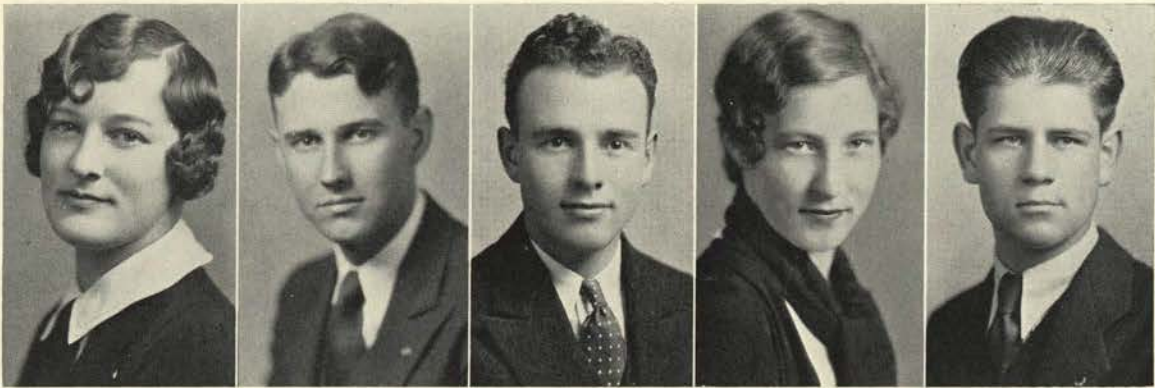

EDMUNSON

PFAFF

POTWIN

CLAUSEN

LILES

Oregon Debaters Receive Honor Awards

The Failing prize was in 1930 award to Margaret Edmunson for her oration, "The Iron Man." This prize consists of the annual income from a gift to the University made by the Hon. Henry Failing of Portland, and is given to the senior, "who pronounces the best original oration at the time of his or her graduation."

The Beekman prize, won last year by James A. Lyons, Jr., for his oration, "The Educated Man," is made possible by the endowment by Hon. C. C. Beekman of Jacksonville. It is awarded under the same conditions as are included by the Failing prize, to the second best oration. Both of these awards have been made yearly for almost forty years.

The Jewett prizes are given by Mrs. Wilson F. Jewett to stimulate interest in public speaking. Those presented in 1930 were:

Advanced speech group, for the best after-dinner speeches: First prize, Roger Pfaff, "Forty Years;" second prize, Arthur Potwin, "Down the Mill Race;" third, Bernice Conoly, "Men."

Argumentation group, for the most convincing discussions presented on the subject, "Unemployment."

Undergraduate men's division: Arthur Potwin, first; Roger Pfaff, second; Eugene Laird, third.

Undergraduate women's division: Gladys Clausen, first; Harriet Kibbee, second; Renee Grace Nelson, third.

Freshman men's division: Marl Liles, first; Charles Roberts, second; John King, third.

Freshman women's division: Ruth Warren, first; Jean Leonard, second; Louise Smith, third.

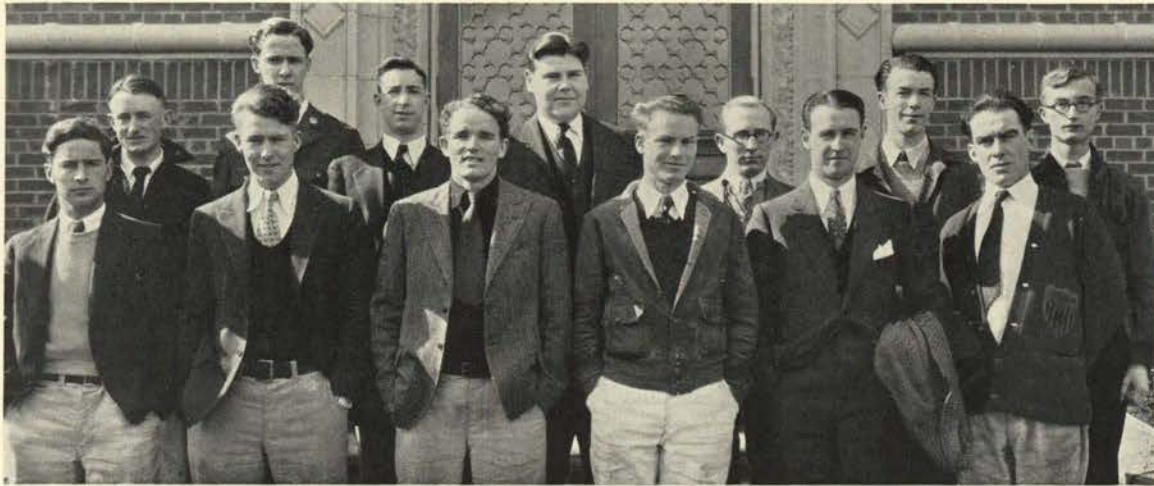

CONGRESS CLUB

The Congress Public Speaking Club

The Congress Public Speaking club was organized during the winter term of 1929, being sponsored by J. K. Horner, coach of debate at that time. The club was modeled after the similar organization at the University of Oklahoma, where Mr. Horner had previously coached debate.

Two-fold is the purpose of Congress. First is the attempt to increase interest in public speaking and debating by providing opportunities for more students to participate. It is made possible for Congress club members to have an active participation in various phases of speaking without the necessity of devoting a major part of their time to it.

Secondly, is the purpose of acquainting the members with current topics and views of the day. Meetings at the College Side were held every two weeks, different types of presentations occupying each session. Programs included sometimes a discussion in argumentative form of questions such as the prohibition problem as a national topic; or perhaps, education from an international view point. Campus problems are often topics of intense discussion. A mock banquet was held about the middle of the winter term at which the only course was that of humorous after dinner speeches.

Officers for the first half of the year were: Ethan Newman, president; John King, vice-president; Robert O'Leary, secretary; Donald Saunders, sergeant-at-arms. For the second half of the year they were: Wallace Campbell, president; Emery Hyde, vice-president; Otto Vonderheit, secretary; Robert Jackson, treasurer; Claude Condor, sergeant-at-arms.



Hempstead at the Cheopo Pyramid; The Taj Mahal at Agra; English Speaking Society of Waseda University, Tokyo, Japan; Debaters with an old Swaraj leader; Boats in Pearl River at Canton

Around the World Debate Tour

Three years ago, through the efforts of the Forensic department, a round the world tour of four Oregon debaters was promoted. The trip was sponsored by guaranteed, public subscription, the student body and personal appropriations, and the idea was originated by Walter E. Hempstead, Jr. The purpose of the tour was to promote round the world debate and intercontinental debating. Those making the trip were Mr. Hempstead, Avery Thompson and Benoit McCrosky.

The itinerary included Hawaii, Japan, China, the Philippines, Strait Settlements, Burma, India, Ceynote, Palestine, Egypt, Italy, Switzerland, France, England, Scotland, Ireland, and the United States.

Plans are now being made for another tour to be called "Pacific Basic Debate Tour," which will include California, Mexico, the West Coast of South America, New Zealand, Australia, India, the Philippines, China, Japan, Hawaii and universities in British Columbia, Washington, and Oregon. The tour will cover a period of approximately nine months.

Combined with debating will be a lecture series, delivered en-route by the members of the debate team, under the auspices of the various Civic Organizations in the cities along the itinerary.

If this plan is carried out those to participate will be chosen from the following: Robert M. Miller, Junior in Pre-law, Pendleton; Roger A. Pfaff, Junior in Pre-law, Eugene; Arthur S. Potwin, Junior in Business Administration, Albany; and alternate, David Wilson, Junior in Journalism, Portland.



R. O. T. C.



SERGEANT CONYERS

Sergeant Conyers Ends Ten Years of Service at Oregon

With thirty years of army experience, the last ten of which have been at Oregon, Sergeant Conyers will retire next fall as a member of the University of Oregon R. O. T. C. staff. In his leaving, Oregon men will lose one of their best faculty friends.

During the time that he has been here, the sergeant has had charge of the attendance records and has been the assistant instructor in the basic courses. His willingness to cooperate and his attitude of fairness have been outstanding in his relations with the students

During the war, Sergeant Conyers was stationed at Fort Leavenworth as an instructor of recruits. While there, he received commissions as second and then first lieutenant.

When he leaves the service, he expects to work in the River and Harbor survey, under General Brown, with whom he served in the Philippines, during the surveying of the Islands.

In recognition of his ability as an instructor, and his unfailing good fellowship, this issue of the R. O. T. C. section is dedicated to Sergeant Edward Conyers.



SERGEANT CONYERS ON THE FIELD



MAJOR BARKER

CAPTAIN BRAGG

LIEUTENANT PROUTY

LIEUTENANT McCAMMON

University R. O. T. C. Staff Officers

Besides Sergeant Edward Conyers, there are five United States army men on the staff of the Oregon Reserve Officers Training Corps. Oregon's high rating among the units of the R. O. T. C. has been largely due to the efforts of these men.

Major Frederick A Barker, who has had command of the department since 1928, came here from Fort Lewis, Washington. He is a graduate of West Point. During the World War, Major Barker served in France.

Captain C. H. Bragg is the instructor for the Junior cadet officers. He has served at Oregon since 1927. As coach of the rifle team, Captain Bragg has directed Oregon's marksmen to a position of national importance.

Lieutenant J. E. McCammon is now in his third year at Oregon. He came here from Fort Benning, Georgia. He has charge of the Freshman and Sophomore basic courses.

Lieutenant E. S. Prouty, also from Fort Benning, came here last fall. He has been in the army since 1917. During the war, he was stationed at various times in France, England, and Germany. He has also served in the Hawaiian Islands. He is now an instructor of the advanced courses in Military Science.

Sergeant F. I. Agule has charge of all the clerical work of the department. He has been at Oregon for twelve years.



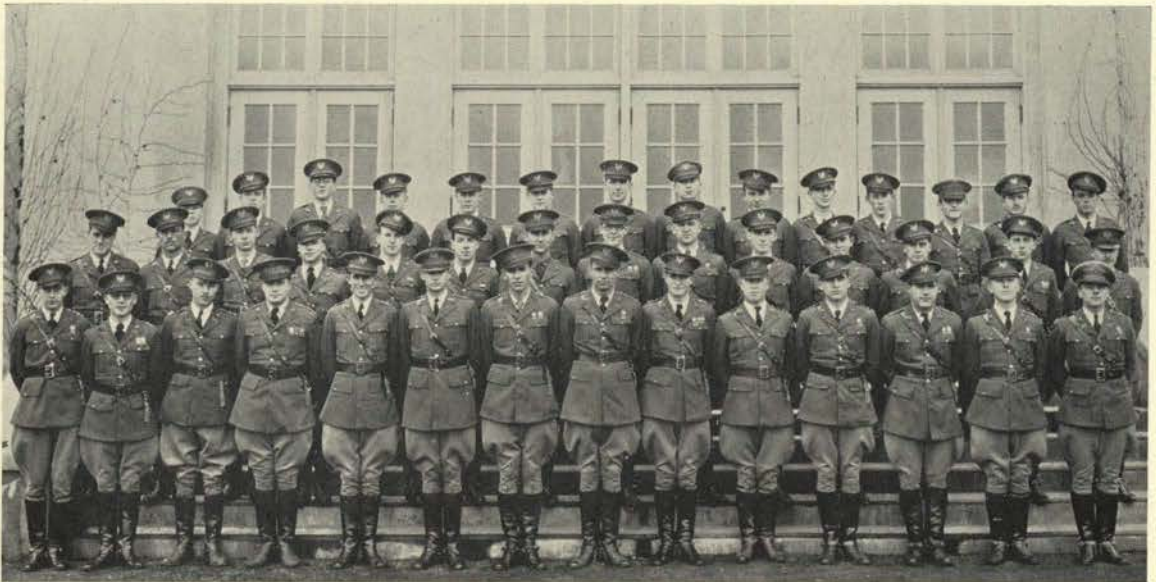

CADET OFFICERS

The Cadet Corps

The object of the Reserve Officers Training Corps is to give college men an opportunity to earn commissions without making army service a career. After four years of training in college, the men receive commissions as second lieutenants in the Organized Reserves. During wartime, these men hold their respective commissions in the regular army. The need for this training was illustrated during the World War, when it was found necessary to commission men without proper military knowledge as officers. Consequently, in 1919, the establishment of a Reserve Officers Training Corps was authorized by an act of Congress.

The compulsory two-year basic courses give training in close order drill and the manual of arms. The advanced courses are optional, and provide an opportunity to study the tactics of the skillful handling of men in the presence of the enemy. The Senior officers act as captains and lieutenants, and direct company movements. The Juniors, who have charge of squad drilling, act as sergeants. The corporals are selected from the Sophomores, and the Freshmen act as privates.

In the spring term, battalion formations are held on the parade ground. All military students take part in these drills. With five regular companies and a sixty-piece band, these formations are very impressive, and usually draw a large crowd of town and college people.

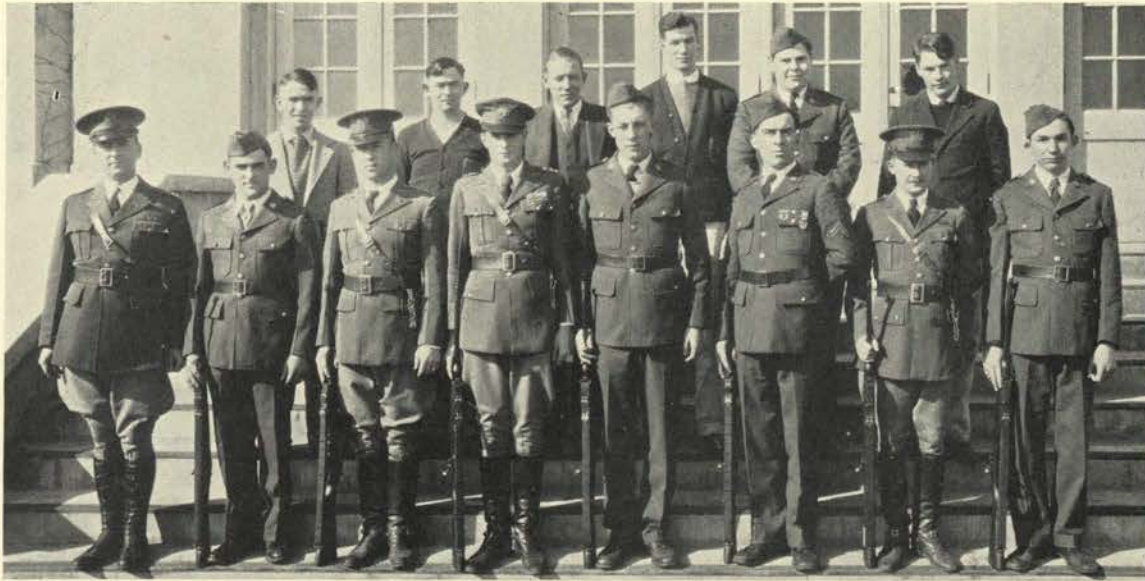

MEMBERS 1931 RIFLE TEAM

The Rifle Team

The prospects for Oregon's rifle team are becoming more attractive under a new system for the training of Freshmen. Under this plan, the Freshmen are given firing practice during the fall term. The best men are selected, then, to fire during the winter term matches. This training gives a reserve to fall back on, as well as early practice for the men themselves.

Some high point men among the Freshmen this year were: Ronald Jones, Wayne Felts, and George Bennett. Claude Condor, a Sophomore, will be back again next year to bolster the team. Gaylord Cox and Spencer Raynor are old, reliable men who shot their last season for Oregon this year. Other Seniors, who were first year men on the team, are Moynahan, a transfer from California, and Cary Thomson.

The Oregon rifle team first made a creditable showing in 1926, when a five-man team finished seventh out of eighteen competing teams in the Ninth Corps Area. Two years ago the Oregon unit won all trophies at the summer camp at Vancouver Barracks. In addition, they won the Doughboy of the West trophy and the Hotchkiss trophy.

Captain Bragg has predicted that next year's team will make an outstanding record for Oregon.



Becket, Jones, Hughes, Stoll, Ireland, Raynor
Ayres, Guild, Douglas, Pahl, Bell, East, Swanton

Scabbard and Blade

Scabbard and Blade is an honorary society founded among cadet officers for the purpose of promoting efficiency in instruction, good fellowship, and better citizenship. There are now seventy-three companies, which comprise more than six full regiments of twelve companies each.

The University of Oregon chapter, Company L of the Sixth Regiment, was installed in April, 1928. There were twenty-five active members in the group this year. New members are chosen on the strength of their ability as cadet officers and their gentlemanly qualities.

The officers this year were: Cary Thomson, captain; Harold Kinzell, first lieutenant; Bennett Swanton, second lieutenant; and Elmer Pahl, first sergeant.

The regular army officers, Major Barker, Captain Bragg, Lieutenant Proudy, and Lieutenant McCammon, are associate members; and act in an advisory capacity to the active members.

Although Scabbard and Blade is a comparatively new organization on this campus, it is rapidly gaining in prestige. The Military Ball, which is sponsored by the group, and is the occasion for the pledging of new men, is annually one of the most brilliant events of the winter social season.



Honoraries



Phi Beta Kappa

ALPHA OF OREGON CHAPTER

WALTER C. BARNES	- - - - -	<i>President</i>
JOHN H. MUELLER	- - - - -	<i>Vice-president</i>
MARY E. KENT	- - - - -	<i>Secretary</i>

MEMBERS ON CAMPUS OF U. OF O.

Adams, Percy P.	Evans, John Stark	Moll, Ernest G.
Ager, Paul W.	Faville, David E.	Moore, Ralph U.
Alden, Florence D.	Fenlason, La Wanda Claire	Morrisette, Pat V.
Baker, Mrs. Lois Inman (Mrs. Fish, Andrew Perry A.)	Fry, Kathryn E.	Mueller, John H.
Beck, Mrs. Anne Landsbury	Gauntlett, Mary Gertrude	Myers, Walter L.
Belknap, George N.	Gilbert, James H.	Parsons, Mrs. Mable Holmes (Mrs. E. S.)
Biggs, Hugh L.	Goodall, Mrs. Margaret B. (Mrs. Perkins, Mary H. Geo. O.)	Petzold, Agnes G.
Bond, Jesse H.	Hadley, Clausin D.	Powers, Alfred
Boynton, William P.	Hager, Celia V.	Rebec, George
Brown, Wilfred.	Hair, Mozelle	Robnett, Ronald H.
Carpenter, Charles E.	Hall, Arnold Bennett	Schroeder, Frances
Carrick, Ella S.	Herndon, Roy L.	Sheldon, Henry Davidson
Clark, Dan E.	Hoeber, Ralph C.	Smertenko, Mrs. Clara M.
Clark, Robert C.	Hollis, Orlando J.	Smith, Warren D.
Clarke, Margaret	Jackson, Ruth F.	Smith, Wendell B.
Cloran, Timothy	Jessup, Bertram	Stafford, Orin F.
Constance, Clifford L.	Karpenstein, Katherine	Stetson, Fred Lea
Cooper, Mrs. Hilda Olsen (Mrs. Harold E.)	Kent, Mary E.	Stoddard, Celia
Crane, Christina A.	Klemm, Jennie	Turnipseed, Mrs. Genevieve
Crane, Helen E.	Klemm, Karl	Turnbull, George Stanley
Davis, David R.	Lesch, Edward C. A.	Walgren, Paul A.
Dawson, Charles	Lewis, Leslie L.	Wharton, Mildred Maud
Delzell, Dorothy M.	Lewis, Ronello B.	Wickham, Mrs. Golda P. (Mrs. J. Alan)
Douglass, Matthew H.	Markusen, Ida Johanna	Williamson, George
Dunn, Frederic S.	Jackson, Robert F.	Wulzen, Rosalind
Edge, Elton R.	McAlister, Edward H.	Young, Mrs. Olive Adams (Mrs. Reuben C.)
Erickson, Margaret A.	McClain, Mrs. Mabel E. (Mrs. Marion F.)	
Ernst, Mrs. Alice (Mrs. Rudolf H.)	Milne, William E.	



Sigma Xi

PROFESSOR A. R. SWEETSER	- - - - -	<i>President</i>
DR. H. J. SEARS	- - - - -	<i>Vice-president</i>
DR. R. H. SEASHORE	- - - - -	<i>Secretary</i>
DR. LEO FRIEDMANN	- - - - -	<i>Treasurer</i>

MEMBERS

Alice Bahrs
 Dr. H. F. Bovard
 Dr. W. P. Boynton
 Dr. A. E. Caswell
 Dr. E. S. Conklin
 Dr. H. R. Crosland
 Dr. D. R. Davis
 Dr. Leo Friedmann
 Louis F. Henderson

Dr. Ernst Dellhorn
 Dr. E. T. Hodge
 Dr. R. R. Heustis
 Robert F. Jackson
 Professor E. H. McAlister
 Dr. W. E. Milne
 Dr. E. L. Packard
 Rollo R. Patterson
 Dr. Ethel I. Sanborn
 Dr. R. H. Seashore
 Dr. F. L. Shinn

Dr. Warren D. Smith
 Professor O. F. Stafford
 Professor A. R. Sweetser
 Dr. Roger J. Williams
 Donald Wilkinson
 Dr. Rosalond Wulzen
 R. Lyle Wynd
 Dr. H. B. Yocum
 Dr. A. H. Kunz

ASSOCIATE MEMBERS

Clifford L. Constance
 Mrs. A. B. Maxwell
 Hilbert Unger
 Lester Beck
 Walter Brown
 Lincoln Constance
 Charles Dawson
 Arthur Fryer
 Francis Jones
 Karl Klemm

Sigfrid Seashore
 John H. Truesdail
 Vasily Kinaseff
 Mrs. L. Pattuson
 Farrell Barnes
 Elizabeth Bradway
 John Butler
 Philip Brandt
 Deloss E. Bullis
 Eugene Carl Starr

Joseph Wilcox
 Edgar Murray Burns
 John C. Queen
 Malcolm Campbell
 Irving Tuell
 L. E. Detling
 Lyle Veazie
 Robert Walker
 Louis S. Goodman
 Harry E. Wheeler

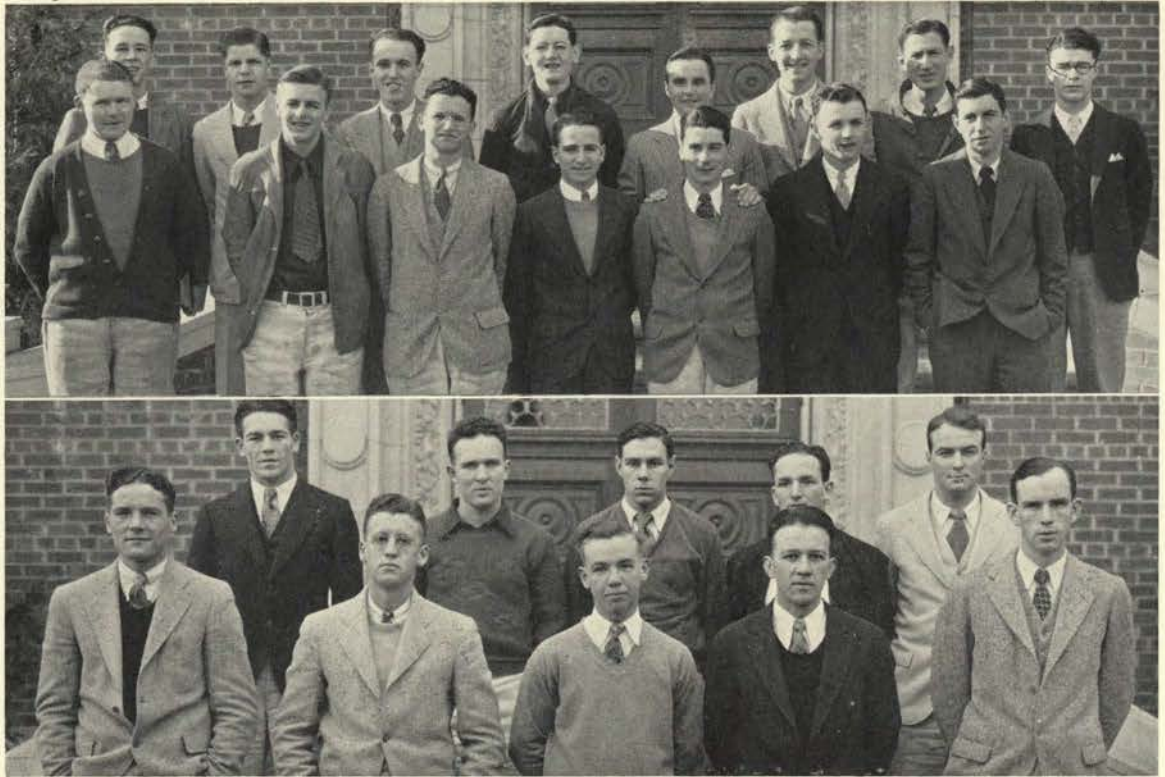

ABOVE: ALPHA DELTA SIGMA BELOW: ASKLEPIADS

Alpha Delta Sigma

Men's Honorary Advertising Fraternity
(W. F. G. Thacher Chapter)

Installed 1924

Harry Tonkon, *president*; Fletcher Udall, *vice-president*; Harold Fraundorf, *secretary-treasurer*; W. F. G. Thacher, *advisor*.

MEMBERS

Anton Peterson, Jack Gregg, Larry Jackson, Harry Schenk, Harry Van Dine, Gibson Danes, Roger Bailey, Nels Nelson, Francis Mullins, John Painton, Cecil Snyder, Addison Brockman, Victor Kaufman, George Weber.

Asklepiads

Pre-Medics Honorary

Founded 1929

Howard Johnson, *president*; Phillip Staats, *vice-president*; Robert T. Miller, *secretary-treasurer*; Hubert Bonebrake, *sergeant-at-arms*; Dr. R. R. Huestis, *advisor*.

MEMBERS

William Pollard, Louis Feves, Jack Hart, William Ice, Robert Quinn, Wayne Page, Edward Morgan, Jack McCannel, Harry Smith, James Densmore, Faulkner Short, Russell Dickson, Warner Guiss, Arthur Olsen, Jerry Kinzell, Fred Burich, Kenneth Swan. Honorary members: Dr. R. R. Huestis, Professor F. S. Dunn, Dr. A. R. Moore, Dr. A. E. Caswell, Dr. Harry B. Yocum, Dr. Roger J. Williams, Dr. Ernest Gellhorn, Dr. O. F. Stafford.



ABOVE: ALPHA KAPPA PSI BELOW: BETA ALPHA PSI

Alpha Kappa Psi

National Commerce Fraternity, Kappa Chapter
Installed 1915

Roy Wilkinson, *president*; Kenneth Moore, *vice-president*; Gordon Gardner, *treasurer*; Fred Hollenbeck, *secretary*; Ralph Hill, *master of rituals*.

MEMBERS

Harold Ayres, Joe Freck, Sidney Hoffman, Ronello Lewis, Douglas DeCew, Foard Smith, Paul Walgren, Ernest Alne, Orville Lindstrom, Richard Keasey, Ed Siegmund, John King, Horace Allen, Ira Brown, Clifford Beckett, Kenneth Potts, Karl Thunemann. Faculty: David E. Faville, Daniel Gage, George Robbins, John R. Mez.

Beta Alpha Psi

National Accounting Fraternity, Beta Chapter
Installed May, 1921

Douglas DeCew, *president*; Ronello Lewis, *vice-president*; Roy Wilkinson, *secretary-treasurer*; C. L. Kelly, *permanent faculty vice-president*

MEMBERS

Floyd Bowers, Ward Davis, Horace Allen, Philip Coffin, Thomas Winn, Kenneth Moore, Clarence Kester, Paul Walgren, Orville Lindstrom, Harold Paddock, Leslie Newhouse, Ray Breshears, Ernest Alne. Faculty: A. B. Stillman, O. K. Burnell, C. L. Kelly.



ABOVE: ALPHA TAU BELOW: DALY CLUB

Alpha Tau

Pre-Nursing Club
Installed 1930

Jessie Judd, *president*; Inez Eyler, *vice-president*; Coie Bernard, *secretary-treasurer*; Jean Skene, *sergeant-at-arms*; Elnora Thomson, *advisor*.

MEMBERS

Dorothy Bridgeman, Annette Kerns, Helen Parish, Elizabeth Stimson, Cloye Bernard, Grayce Barker, Elizabeth Cameron, Ruth Carlson, Rosemary Bertois, Lorna Shedeem, Katherine Shepard, Thelma Shuey, Helen Amort, May Rivers, Evelyn Roberts.

Daly Club

Scholarship Club Organized by Dr. Bernard Daly of Lakeview, Oregon

Frank Harrow, *president*; Forest Paxton, *vice-president*; Lina Wilcox, *secretary-treasurer*.

MEMBERS

Ermin Harper, Phil Carroll, Ted Conn, Sam Mushen, Elizabeth Hahner, Clarice Witham, Neville Tatro, Bob Clark, Vinton Hall, Georgie Boydston, Jessie Stovall, Marguerite Mauzey, Milton Mauzey, Elmer Peterson, Genevieve Rinehart, Fred McKinney, Clarence Nicholas.

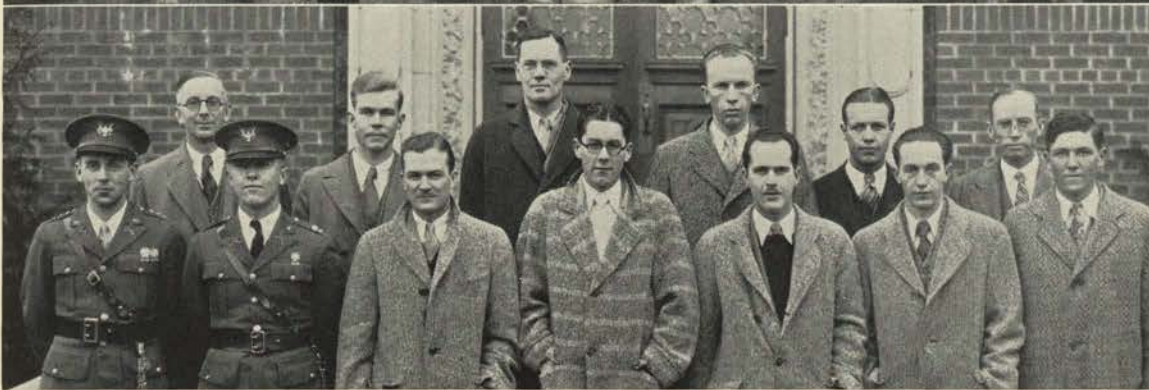

ABOVE: CO-OP BOARD BELOW: BETA GAMMA SIGMA

Co-op Board

Board of Directors of the University Co-operative Association

Theodore Park, *president*; Kenneth Newport, *vice-president*

MEMBERS

Harold Short, Wallace Baker; John F. Bovard, James Gilbert, *advisors*; Marion McClain, *manager*.

Beta Gamma Sigma

National Scholastic Honorary in Business Administration

Alpha of Oregon Chapter

Ronello B. Lewis, *president*; Orville Lindstrom, *vice-president*; Ernest Alne, *secretary*; David E. Faville, *advisor*.

MEMBERS

Faculty: David E. Faville, A. B. Stillman, C. L. Kelly, Jesse H. Bond, C. D. Hadley. Graduate: Leslie Newhouse, Truman Sether, Meyer Muus. Active: Ronello Lewis, Orville Lindstrom, Ernest Alne, David Ayres, Ralph Hill, Sidney Hoffman, Paul Walgren, Bennett Swanston, Foard Smith.



ABOVE: ALPHA KAPPA DELTA BELOW: COSMOPOLITAN CLUB

Alpha Kappa Delta

National Sociology Fraternity, Alpha Chapter

Installed 1925

Bess Templeton, *president*; Dorothy Davidson, *vice-president*; Elizabeth Plummer, *secretary*;
Edna Spenker, *treasurer*.

MEMBERS

Dorothy Davidson, Herbert Doran, Myrtle Hubbard, Mildred McGee, Elizabeth Plummer, Martha Prothero, Mildred Reynolds, Bess Templeton, Edna Spenker, Ann Baum, Maryon Taylor, Mary Moreland, Wallace Campbell, Ronald Beattie, Earl Pemberton. Faculty and associate: Mary H. Annin, Mrs. M. S. Ady, Lee Brown, L. S. Cressman, Mozelle Hair, S. H. Jameson, Mrs. S. H. Jameson, John H. Mueller, P. A. Parsons, Mrs. G. A. Ross, Dorothy Thomas, Bessie Williams, Mrs. Martha Wyatt.

Cosmopolitan Club

Edna Spenker, *president*; Florendo Mangavil, *vice-president*; Clare Maertens, *secretary*; Blaine Brewer, *treasurer*.

MEMBERS

H. Allen, S. Arellano, E. J. Ballantyne, A. Baum, T. Booth, A. Bristol, W. Bristol, R. Brogdon, L. Brown, R. Brown, P. Buen, R. Burrough, F. Catoy, C. Cendana, K. Chow, E. Chaney, B. Crane, D. Davidson, M. Dobbins, C. Dunlop, V. Espiritu, N. Franklin, E. Gesler, L. Greenwood, R. Griffin, D. Gudran, D. Hallin, M. Hammerbacker, L. Hicks, D. Hughes, S. Inamine, F. Jones, T. Lee, J. Lillard, T. Mann, M. McGee, P. Meisel, A. Markewitz, N. Nicholas, J. Pimentel, E. Plummer, A. Redtzke, M. Pulido, G. Robertson, R. Robertson, V. Runyon, B. Santiago, E. Scruggs, A. Smith, B. Templeton, A. Thirlwell, P. Tse, F. Tubban, G. Turner, M. Wharton, E. Winestone, B. Crocker, A. Evans, R. Severance, G. Root, D. Inez, M. Archangel, J. Lennard, D. Nyland, E. Lisle, T. Nelson, L. Reedy, E. Peper, W. Logsdon, M. Swayne, D. Foote, H. Evans.



ABOVE: GAMMA ALPHA CHI BELOW: TEMENIDS

Gamma Alpha Chi

Women's National Advertising Fraternity

Josephine Stofiel, *president*; Janet Young, *vice-president*; Harriette Hofmann, *secretary-treasurer*.

MEMBERS

Harriette Hofmann, Janet Young, Betty Carpenter, Elaine Henderson, Ruth Gaunt, Josephine Stofiel.
Associates: Augusta Godfrey, Ruth Bede, Alice Vitus.

Temenids

National Honorary for Women of the Eastern Star

Dorothy Eberhard, *president*; Nadine Gilkeson, *vice-president*; Lucy Spittle, *secretary*; Georgina Gildez, *treasurer*.

MEMBERS

Dorothy Eberhard, Nadine Gilkeson, Evelyn Hamilton, Amy Hughes, Daphne Hughes, Ruth Jaynes, Jane Thompson, Georgina Gildez, Helen Hieber, Zelda Monroe, Lucy Spittle, Emma Bell Stadden, Mrs. Cora Rae, Ruth Severance, Gladys Chase, Gertrude Larsen, Willametta Logsdon, Eldrid Wold, Norma Huston, Anna Evans, Mary Lou Kent, Alice Hesler, Marian Jones, Margaret McGregor.



ABOVE: PI SIGMA BELOW: MU PHI EPSILON

Pi Sigma

Honor Society for Latin Students

Dorothy Eads, *president*; Catherine Dunlap, *vice-president*; Dortha Bailey, *secretary-treasurer*.

MEMBERS

Frederic S. Dunn, Mrs. Clara Smertenko, Edna Landros, Dorothy Fox, Margaret Erickson, Dorothy Eads, Ruth Clark, Elizabeth Hall, Olga Sadilek, Dortha Bailey, Alice Olmstead, James Whitman, Catherine Dunlap, Luella Fluaitte, Fred Calef, June Goodale, John Hamill, Naomi Hohman, Mrs. Beulah Jensen, Rose Onerato, Ethel Mackey, Catherine Westra, Margaret Turner, Dorothy Morrison, Mae Leslie, Thelma Nelson, Frances Sabin, Anne Vermelyea, Eva Nelson.

Mu Phi Epsilon

Women's National Honorary Music Fraternity, Nu Chapter

Doris Helen Patterson, *president*; Lois Johnson, *secretary*; Marian Fluke, *corresponding secretary*.

MEMBERS

Sarah Addleman, Anne L. Beck, MarAbel Braden, Margaret Cummings, Wanda Eastwood, Marjorie Evans, Gladys Foster, Mary Galey, Carolyn Haberlach, Alice Holmback, Dena Lieuallen, Irene Moore, Cora Moore, Lucy Norton, Juanita Oskins, Agnes Petzold, Emilienne Roach, Margaret Simms, Nancy Thielsen, Esther Wicks.



ABOVE: MASTER DANCERS BELOW: HERMIAN CLUB

Master Dancers

Local Honorary for Dancing
Founded 1930

Lucille Hill, *president*; Juanita Kilborn, *secretary-treasurer*; Marjorie Forchemer, *faculty advisor*.

MEMBERS

Mary Wilburn, Juanita Kilborn, Ruth Johnson, Virginia Hunter, Marie Myers, Caryl Hollingsworth, Florence Clutter, Margaret Hurley, Janet Fitch, Gladys Clausen, Lucille Hill, Alice Holmback.

Hermian Club

Women's Physical Education Upper Class Honorary
Founded 1915

Lucile Murphy, *president*; Ruth Johnson, *vice-president*; Orpha Ager, *secretary*; Juanita Young, *treasurer*; Lucille Hill, *editor*; Jessie Puckett, *reporter*; Florence Alden, *faculty advisor*.

MEMBERS

Virginia Hunter, Mary Wilburn, Vivian Coss, Gladys Gregory, Dorothy Ball, Dorothea Goodfellow, Evelyn Hamilton, Virginia Grone, Florence Clutter. Faculty: Florence Alden, Margaret Duncan, Marjorie Forchemer, Harriett Thomson, Ernestine Troemel, Janet Woodruff, Marjorie Landru, Cida Buehler.



ABOVE: MATHEMATICS CLUB BELOW: VARSITY PHILIPPINENSIS

Mathematics Club

Local Student and Faculty Mathematics Honorary

Founded 1916

Mildred Wharton, *president*; Arthur Johnson, *vice-president*; Helen Elliott, *secretary*; Robert Holmquist, *treasurer*; Kenneth Kinzle, *executive chairman*; Dr. W. E. Milne, *faculty advisor*.

MEMBERS

Alida Thirlwell, Hilbert Unger, Eric Peterson, Iowa Carlton, Marian Torkelsen, Edna Keepers, George Schlessler, Dalton Shinn, Robert Jackson, Elsie McNamara, Alfred Andrews, Kathryn Kjosness, Florence Woughter, Robert Dery, Robert Loomis, David Williams, Edith Winestone, Grace Vath, Charles Barr, Clair Meisel, Clarence Wick, George Niemi, Morris Lyman, Jane Cullers, Holly Fryer, Ralph Hill, Hazel Russell, Carl McDowell, Leon Semke, Mary Caniparoli, Francis Shimanek.

Varsity Philippinensis

Local Organization of Filipino Students

Founded 1920

Santiago Buenaventura, *president*; Pedro Zaragosa, *vice-president*; Irineo Acosta, *secretary*; Jose P. Pimentel, *treasurer*.

MEMBERS

Graciano Hartaleza, Anastacio Bartolome, Vicente Piamonte, P. Zaragosa, Jose Pimentel, Honorante Mariano, Daniel Gundran, Herbert Mori, Florendo Mangavil, Marcelo Gonzales, B. Santiago, Vicente Espiritu, Constantino Nicolas, Ponciano Torres, I. Acosta, Benjamin Pasion, Miguel Lawagan, Macario Macus, Lamberto Benito, Celestino Lagasca, Emilio Ocampo, Fausto Catoy, Miguel Arcangel, Julian Apil, Nicolas Nicolas, M. Pulido, Gemeniano, Ganuelas, Francisco Tubban, Enrique Navarroso.



ABOVE: PHI CHI THETA BELOW: PHI THETA UPSILON

Phi Chi Theta

National Commerce Honorary for Women, Oregon Beta Chapter

Installed 1920

Alexis Lyle, *president*; Frances Rupert, *vice-president*; Thella Wood, *secretary*; Gladys Collins, *treasurer*.

MEMBERS

Josephine Jacobson, Alice Redetzke, Clarice Whitham, Margaret Walstrom, Juanita Kilborn, Verna Smolnisky, Gladys Benner, Alexis Lyle, Frances Rupert, Thella Wood, Gladys Collins.

Phi Theta Upsilon

Upperclass Women's Service Honorary

Marguerite Mauzey, *president*; Esther Malkasian, *secretary*; Kathryn Kjosness, *treasurer*; Dorothy Kirk, *editor-historian*.

MEMBERS

Alice Redetzke, Daphne Hughes, Helen Parish, Helen Chaney, Lillie Strom, Helen Evans, Caryl Hollingsworth, Mrs. C. L. Schwering, Thelma Lehman, Ella Redkey, Dorothy Eads, Ann Baum, Dorothy Hallin, Frances Richards, Janet Osborn, Norma Jacobs, Mildred Dobbins, Elizabeth Parker, Florence Clutter, Margaret Cummings, Harriet Kibbee.



ABOVE: GERMAN CLUB BELOW: PAN XENIA

German Club

Local Honorary for German Students

Founded 1929

Minnie Helzer, *president*; Myron Kruse, *vice-president*; Al Filker, *secretary*; Alfred Schmidt, *treasurer*.

MEMBERS

A. E. Alne, W. B. Anater, Marion Clarke, Al Filker, Lawrence Frazier, Mary Gauntlett, Jack Hart, Minnie Helzer, Myron Kruse, Mildred McGee, Hazel Patsch, Edna Paper, Vincent Russell, Alfred Schmidt, Vernal Shoemaker, Wendell Smith, Madolyn Snider, Marguerite Spath, Vada Spath, O. A. Turner, Helen Voelker, Edith Winestone, Florence Woughter, Betty Rebec, Gene Ison, Almona Kerry, Maxine Rau, Margaret Erickson, Asteride Williams, Dorothy Haberlach, Marjorie Povey, Ben Vitou, Sol Schneider, Warner Guiss, James Dinsmore, James Gilbaugh, Jerry Kinzel, Ralph Walstrom, Harry Hanson, Kenneth Swan, Arthur Riehl, Virginia Patterson, Evangeline Miller, Celia Thoma, N. C. Margulies, Louis Feves. Faculty: Dr. F. G. Schmidt, Dr. Edmund Kremer, Dr. Meno Spann.

Pan Xenia

Foreign Trade Honorary, U. S. Epsilon Chapter

Installed 1925

Spencer Raynor, *president*; Charles Yoshii, *vice-president*; Orville Garrett, *secretary*; Lionel Lane, *treasurer*; faculty advisor, Prof. Harry Hawkins.

MEMBERS

Harold Johnson, Wayne Emmett, Richard Stevenson, Fred Kerr, Arthur Woods, Victor Jepson, Francis Woods, Buenaventura Santiago. Faculty: Victor P. Morris, Harry Hawkins, Alfred Lomax.



ABOVE: PHI DELTA KAPPA BELOW: PI LAMBDA THETA

Phi Delta Kappa

National Honorary Educational Fraternity, Chi Chapter

Installed 1922

Ralph W. Leighton, *president*; Irving A. Mather, *vice-president*; John DeWitt Davis, *recording secretary*; Earl M. Pallett, *corresponding secretary*; Edgar R. Means, *treasurer*; George Schlessler, *historian and editor*; Henry D. Sheldon, *faculty sponsor*.

MEMBERS

W. G. Beattie, H. R. Crosland, Elton R. Edge, E. R. Means, R. U. Moore, Victor P. Morris, Karl Onthank, C. E. Rothwell, Frank Roubal, H. S. Tuttle, C. E. Diebel, Leslie Goddard, G. F. Johnson, Harry B. Johnson, G. W. Kimberling, Joseph F. Sprague, W. E. Buell, Carl Landerholm, F. L. Stetson, W. L. Van Loan. Other chapters: N. L. Bossing, B. W. DeBusk, David E. Faville, C. L. Huffaker, H. R. Taylor, H. R. Goold, E. R. Knollin, Paul R. Washke.

Pi Lambda Theta

Women's National Education Fraternity, Kappa Chapter

Installed 1921

Kathryn E. Fry, *president*; Dorris Hardy, *vice-president*; Ruth C. Clark, *recording secretary*; Ella Carrick, *corresponding secretary*; Golda Wickham, *treasurer*; Ida Markusen, *assistant treasurer*; De Etta Robnett, *keeper of Records*.

MEMBERS

Grace Ash, Beth Bowerman, Lois Baker, Vida Buehler, Gladys Burkett, E. Lenore Casford, Dorothy Delzell, Dorothy Eads, Minnie Elmer, Anna Evans, Dorothy Fish, Marion Fluke, Mrs. Margaret Goodall, Elizabeth Hall, Gladys Haskin, Harriett Hodgkin, Mary Agnes Hunt, Jennie Klemm, Kathryn Langenberg, Mrs. Lucia Leighton, Thelma Lund, Rebecca Morgan, Mrs. Edith Pattee, Ida May Pope, Veola P. Ross, Ethel I. Sanborn, Frances Schroeder, Hazel P. Schwering, Florence Sheldon, Eva Stetson, Mrs. Genevieve Turnipseed, Mildred Wharton, Katharine York, Olive Young, Lucia Wiley, Eva Valker, Lora Webb.



ABOVE: NATIONAL COLLEGIATE PLAYERS BELOW: PHI BETA

National Collegiate Players

Oregon Drama Players' Honorary

Carl F. Klippel, *president*; Addison Brockman, *vice-president*; Nancy Thielsen, *secretary-treasurer*; Otilie Seybolt, *advisor*.

MEMBERS

Norma Jacobs, Inez Simons, Jean Williams, Eugene Love, Carl F. Klippel, Addison Brockman, Nancy Thielsen. Honorary: F. O. Harris. Faculty: Alice Henson Ernst, Dr. C. V. Boyer, Cecil Matson.

Phi Beta

Women's National Professional Fraternity of Music and Dramatic Art

Marian Camp, *president*; Theresa Kelly, *vice-president*; Lucille Kraus, *corresponding secretary*; Roma Gross, *recording secretary*; Freda Stadter, *historian*; Norma Lyons, *treasurer*.

MEMBERS

Marguerite Spath, Katherine Starr, Estelle Johnson, Mabel McKinney, Bertha Alm, Diana Deininger, Constance McKenzie, Helen Laurgaard, Jean Williams, Helen Althaus, Irma Logan, Cecile Coss, Margaret Whiting, Helen Wise, Ruth Bryant, Helen Robinson, Jean Whitney, Dorothy Lindeman, Dorothy Esh, Helen Mielke, Eleanor Lewis, Louise Weber, Jean Aiken, Winifred Tysen, Pauline Brigham, Margaret Krohn, Elizabeth Skruggs, Frances Powell, Norma Jacobs, Ruby George. Associates: Mrs. G. A. Ross, Mrs. E. M. Pallett, Mrs. J. J. Rogers, Mrs. E. G. Moll, Mrs. B. DeBarr, Mrs. J. Stehn, Mrs. R. Ernst, Mrs. C. H. Grant, Alvina Honey, Mrs. C. Howard, Constance Roth, Mrs. K. Shumaker, Mildred Young, Mrs. P. Grant, Mrs. R. Betts, Mrs. W. H. Haskins.



ABOVE: POT AND QUILL; TABARD INN BELOW: PHI MU ALPHA

Pot and Quill; Tabard Inn

University of Oregon Writers' Honoraries

Pot and Quill, front: Marjorie Shane *president*; Beatrice Bennett, *secretary*.
 Ye Tabard Inn chapter of Sigma Upsilon, back: Mack Hall, *president*; Myron Griffin, *secretary*.

MEMBERS

Pot and Quill: Carol Hurlburt, Elaine Henderson, Betty Rebec, Margaret Reid, Joan Cox, Janet Fitch.
 Faculty: Alice Henson Ernst, Margaret Clark, Isabel Orchard, Julia Burgess.
 Ye Tabard Inn: James Crissey, Lee Winetrout, Victor Kaufman, Robert Hillis, Ralph Yergen, Lester McDonald, Thornton Gale, Roy Craft, Wilbur Wilmot, Bernard Miller, Merlin Blais, J. Manning, Henry Lumpee. Faculty: W. F. G. Thacher, Kenneth Shumaker, Leslie Lewis, T. F. Douglas, P. Morrisette, G. Chaucer, W. S. Landor, J. Sheffer.

Phi Mu Alpha

Men's National Honorary Musical Fraternity

George Barron, *president*; Vinton Hall, *vice-president*; Vernon Wiscarson, *secretary-treasurer*.

MEMBERS

George Barron, Vinton Hall, Harold Ayres, Don Eva, George Kotchik, Laurence Fischer, Rod Lamont, W. Gifford Nash, Vernon Wiscarson, Ray Hardman, Douglas Orme, Thomas Johnson, John Finley, Charles Woodin, Norman Johnson, William McNabb, John McMullen, Amos Lawrence, Carl Klippel, Victor Bryant, Ralph Coie.



ABOVE: THETA SIGMA PHI BELOW: SIGMA DELTA CHI

Theta Sigma Phi

National Professional Women's Journalism Honorary

Dorothy Kirk, *president*; Mildred Dobbins, *vice-president*; Beatrice Bennett, *secretary*; Dorothy Thomas, *treasurer*; Eleanor Jane Ballantyne, *keeper of the archives*.

MEMBERS

Beatrice Bennett, Dorothy Thomas, Mildred Dobbins, Henrietta Steinke, Lois Nelson, Lavina Hicks, Dorothy Kirk, Eleanor Jane Ballantyne, Lenore Ely, Margaret Reid. Honorary: Mrs. Rose Osborn, Sally Elliott Allen, Mrs. George Turnbull. Faculty: Alice Benson Ernst, Anne Landsbury Beck, Mrs. Louis Beeson.

Sigma Delta Chi

National Professional Journalism Fraternity for Men

Neil Taylor, *president*; Ralph David, *vice-president*; Lester McDonald, *secretary*; Harry Van Dine, *treasurer*; Robert Allen, *quill scribe*.

MEMBERS

Harry Van Dine, Victor Kaufman, Barney Miller, Philip Cogswell, Ralph David, Lester McDonald, Merlin Blais, Rex Tussing, Cecil Snyder, Robert Allen, Jackson Burke, George Thompson, Thornton Gale, Ted Montgomery, Neil Taylor, Vinton Hall, Delbert Addison, Ralph Yergen, Mack Hall, Willis Duniway. Faculty: Eric W. Allen, George Turnbull, W. F. G. Thacher, Robert C. Hall, Arne Rae, George Godfrey.



ABOVE: POLO CLUB BELOW: BOOTS AND SPURS

Polo Club

Independent Oregon Polo Organization
Founded 1929

MEMBERS

Bill Hedlund, Frank Kistner, John Catlin, Wendell McCool.

Boots and Spurs

Riding Club Organized to Foster Interest in Horsemanship
Founded January, 1929

Frank Kistner, *president*; Anne Kistner, *secretary-treasurer*; William Hedlund,
master of fox-hounds.

MEMBERS

Julianne Benton, Mary Bohoskey, Robert Catlin, John Catlin, Phoebe Greenman, Janice Hedges, William Hedlund, Meta Henningsen, Anne Kistner, Frank Kistner, Naomi McCool, Wendell McCool, Catherine McGowan, Mary-Patricia McGowan, Elsie Osburn, Dorothy Tongue, Spencer Raynor, Willis West, Carolyn Rose.



TRAVELING among the Alaskan Indians is very difficult—especially by water. The larger boats built for fishing are flat bottomed and made of skins stretched over a wooden frame. The owner bundles into the boat his family and squaws with a stock of spears and other fishing equipment to gather the food supply. Every one works; for nature offers only a limited time when the water is open and fishing is good.

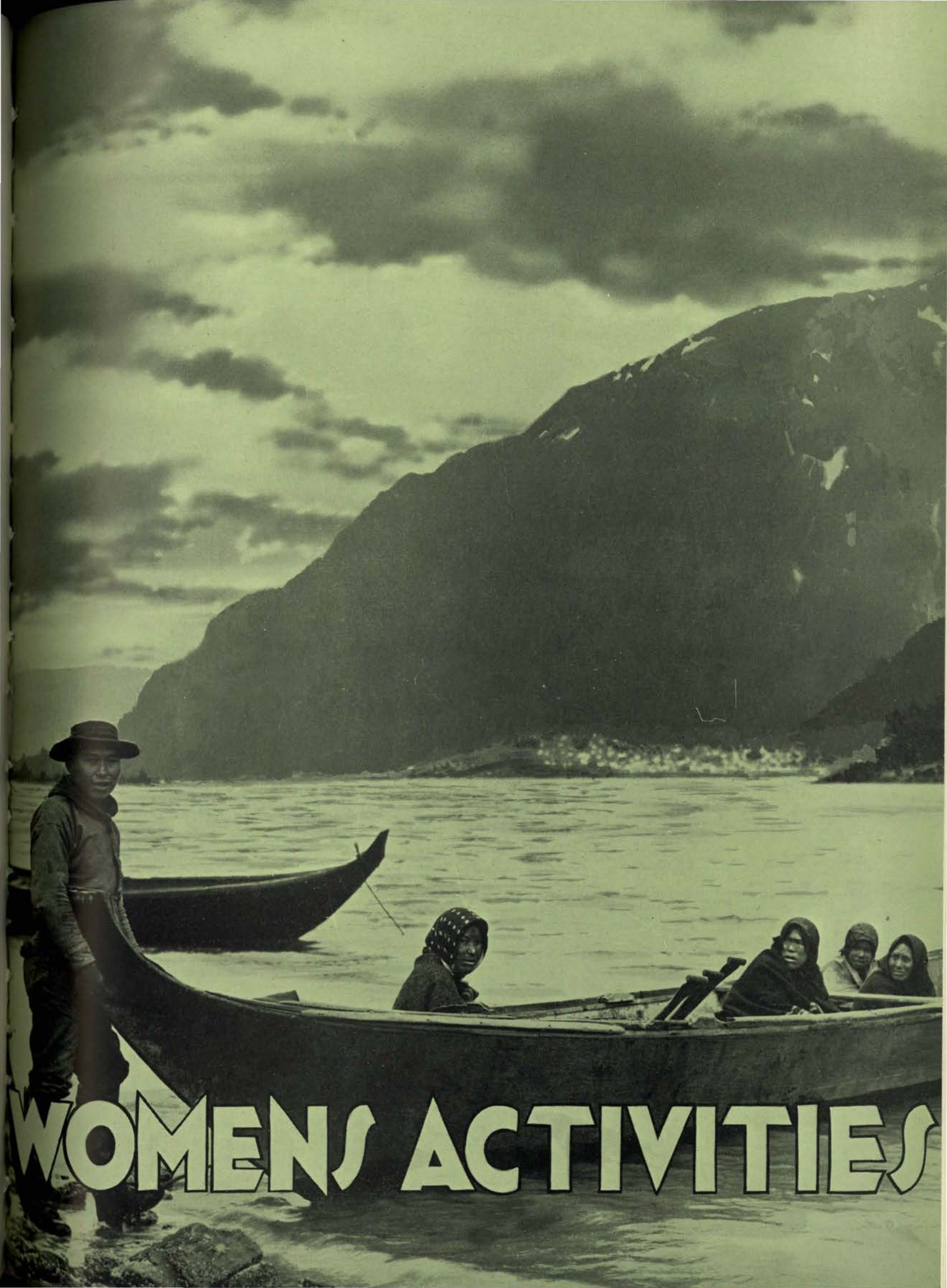

WOMENS ACTIVITIES

Oregon's First Dean of Women

When Luella Clay Carson came to the University of Oregon campus in 1888 as the first dean of women and professor of rhetoric and English, she found only one organization for women, the Eutaxian society, a literary group founded the year the University opened, 1876.

In her interest to mold a successful institution, she promoted activities among the women students. She was influential in furthering the Eutaxian society, in making the flower and fern procession traditional, and most of all in starting a local organization of Y. W. C. A.

The first all campus woman's movement to reach the University of Oregon was the Y. W. C. A., founded in 1894. During the earlier years of Y. W., meetings were held every Tuesday in a small room at the top of Deady hall. Members of the faculty and outside speakers were asked to talk on current subjects. Socials were held at intervals throughout the year. Bible study classes and mission study classes were also a part of Y. W. activities.

Up until 1916, the Y. W. bungalow was the only women's building on the campus and was used by all organizations for meetings, socials, programs, and committee meetings.

In 1918, all employment for girls except teaching positions was given over to Y. W. In that year a business girls' club, Tre Nu, was organized by the practical service committee to secure summer positions for girls desiring to work. The association was composed of a group of 12 women students who worked in conjunction with the Y. M. C. A. At the opening of the University in the fall, a committee of girls met all the trains to welcome the new girls and to assist them in securing boarding and rooming houses.



LUELLA CLAY CARSON



MRS. WILLIAM BEATTIE

History of Activities of Oregon Women

Mrs. William G. Beattie (Williametta Hannal), wife of Professor Beattie, who is a member of the education staff and an extension lecturer, was the first president of the Y. W. C. A.

No dancing was allowed at the University when Mrs. Beattie graduated in 1895. The big social event of the year, she says, was the Senior reception, which the Y. W. assisted in sponsoring. It was popularly

called the walk-around, from the chief diversion of the evening—a grand march in Villard assembly with the men and women changing partners at regular intervals.

Mrs. Beattie was instrumental in building the Y. W. bungalow, which was dedicated October 6, 1914.

Visions of a Woman's building was the incentive that caused the Associated Women students, under the name of the Women's League, to become an organization on the campus in April, 1913.

It was the idea of Miss M. Ruth Gupy, who was then the dean of women, to bring all the women of the University together not merely for the purpose of a well organized student government, but for the specific aim of raising money for a much-needed Women's building. Various methods were employed to obtain the necessary fund. When Mrs. Irene Gerlinger was appointed to the board of regents, she continued the work begun by the League and started the gift campaign which resulted in the building being constructed.

One of the earliest activities sponsored was the organization of all women into groups made up of sororities, certain boarding houses, and neighborhood groups. Representatives were sent by each to a central group for the purpose of discussing campus affairs. From this custom the present system of house representatives arose.



BACK IN THE GOOD OLD DAYS

Founding of the Women's Athletic Association at Oregon

To Miss Harriet Thomson, a member of the physical education staff, credit is due for the founding of the Women's Athletic association. When she first came to the campus in 1911, only three sports were available for the fairer sex. These were tennis, hiking, and basketball.

Seeing a need for an organization of girls who had a common interest in athletics, Miss Thomson urged formation of such a group. As a result, the first meeting was held October 9, 1913, in the lobby of the old gymnasium for women; and Faye Ball, now Mrs. Aubrey H. Bond and a sister-in-law of Jesse H. Bond, professor in Business Administration, was elected president.

Other sports soon added were archery, canoeing, baseball, track and swimming, when the men's pool was built.

Field day, the most important activity sponsored by W. A. A., occurred during the last week in May. Individual trophies were awarded the girls placing first in the various sports—as a sweater for hiking, or a racket for tennis.

The most difficult problem which W. A. A. encountered, Miss Thomson reveals, was attiring the girls in proper sport costumes.



WOMEN'S OLD GYM



Ulrich, Macduff, Chaney, Cullers, Cummings, Baum, Hughes
Haberlach, Eads, Templeton, Mauzey, Grone, Lyle, Puckett, Richolson

Associated Women Students

MARGARET CUMMINGS	- - - - -	<i>President</i>
JANE CULLERS	- - - - -	<i>Vice-president</i>
ANN BAUM	- - - - -	<i>Secretary</i>
HELEN CHANEY	- - - - -	<i>Treasurer</i>
BETTY ANNE MACDUFF	- - - - -	<i>Reporter</i>
ARDIS U. RICH	- - - - -	<i>Sergeant-at-Arms</i>

The Associated Women Students, under the leadership of Margaret Cummings, has made this year an especially fruitful one, instituting several new activities.

The Big Sister organization was under the administration of Dorothy Eads. The annual "Get Wise" party was held early in the fall term and acquainted the Freshmen with different campus activities, besides helping the Freshmen to become acquainted with one another and with upper classmen.

A. W. S. sponsored several dances—the first being the "Hello Dance" held at the Igloo fall term. The Christmas College ball, under the managership of Bess Templeton, was a bigger success than it has been for several years. Spring dances were also held in the larger towns of the state, the benefits from which were added to the A. W. S. funds.

The largest single item in this year's work was the Vocational guidance program put on in conjunction with the University administration. This activity lasted throughout winter and spring terms.

Alexis Lyle was in charge of the "mum" sales, the benefits from which were used for the infirmary fund. Under the direction of Jane Cullers, April Frolic entertainment was held on April 18.



INTERIOR OF PETER'S LODGE

Activities of the Association

MARGARET CUMMINGS, *president*
 JANE CULLERS, *vice-president*
 ANN BAUM, *secretary*
 HELEN CHANEY, *treasurer*
 ARDIS ULRICH, *sergeant-at-arms*
 BETTY ANNE MACDUFF, *reporter*
 DAPHNE HUGHES, *Y. W. C. A.*
 JESSIE PUCKETT, *W. A. A.*

MAUGUERITE MAUZEY, *Philomelete*
 DOROTHY EADS, *big sister*
 CAROLYN HABERLACH, *foreign scholar*
 VIRGINIA GRONE, *teas*
 ALEXIS LYLE, *infirmery*
 WILLMADENE RICHOLSON, *heads of houses*
 BESS TEMPLETON, *Peter's lodge*

During the spring term of 1930, the A. W. S. Council under the leadership of Helen Peters, then president, planned and erected a cabin on the banks of the Willamette river five miles from Eugene, the A. W. S. Scholarship Fund being used to finance the cabin. The land was given to A. W. S. by George and Ben Doris, on whose estate it is located.

The cabin is used by women's organizations for week-end retreats, meetings, and picnic occasions throughout the year. It is open to all University of Oregon women at any time.

The cabin itself is eighteen by thirty feet. There is one large room with a great fireplace, a spacious screened sleeping porch, and a front porch which extends the length of the building.

This cabin was named Peter's Lodge in tribute to Helen Peters for the work she did in A. W. S.

Money was raised for the furnishing of the Lodge by a rummage sale given by Oregon mothers and held at the home of Mrs. George Peters.

Bess Templeton was head of the lodge committee this year.



Hughes, Nelson, Wilson, Swafford, Wood, Mauzey
Wharton, Logan, Judd, Eberhard, Cox, Scruggs
McGee, Baum, Card, Chaney, Johnson, Webber

Young Women's Christian Association

DAPHNE HUGHES, *president*
LOIS NELSON, *vice-president*
LORENA WILSON, *secretary*
MARJORIE SWAFFORD, *treasurer*
DOROTHY THOMAS, *advisor*
ELEANOR WOOD, *finance*
MARGUERITE MAUZEY, *membership*
MILDRED WHARTON, *five o'clocks*
IRMA LOGAN, *five o'clock chorus*
JESSE JUDD, *service*
DOROTHY EBERHARD, *conferences*

JOAN COX, *publicity*
ELIZABETH SCRUGGS, *inter-church*
MILDRED MCGEE, *world fellowship*
ANN BAUM, *industrial*
EDNA SPENKER, *frash committee advisor*
CAROLYN CARD, *frash committee president*
HELEN CHANEY, *office*
RUTH JOHNSON, *community service*
JANET OSBORNE, *social*
LOUISE WEBBER, *teas*

The task of the Y. W. C. A. is to discover how the expression called religion and that called education can reinforce and stimulate each other and illuminate life, and to further unite in a desire to realize a future and creative life through a growing knowledge of God.

Daphne Hughes, president of the Y. W. on the campus, was elected at the National convention held last spring chairman of the National student council of Y. W. C. A.

Mildred McGee, world fellowship chairman, was selected as one of the fourteen girls from the U. S. to attend the pilgrimage in Europe last summer.



Mauzey
Schuele

Kull
MacMillan

Dupuis
Holbrook

Orme
Esch

Prescott
Jones

University of Oregon's Philomelete

Edna Prescott, *Arts and Craft*
Hazel Kull, *Charm School*
Dorothy Esch, *Drama*
Marian Jones, *International Relations*
Kathryn Orme, *Music*

Harriet Holbrook, *Mythology*
Thelma Brown, *Nature Study*
Dorothy Lou MacMillan, *Play*
Pauline Schuele, *Prose and Poetry*
Dorothy Dupuis, *Woman and Her Sphere*
Marguerite Mauzey, *President of Phi Theta Upsilon*

The widening of friendship among Oregon women was furthered to a great extent during the past year by Philomelete, a hobby group organization found only at the University of Oregon.

Ten groups were formed in the fall of 1928 under the sponsorship of Phi Theta Upsilon, upperclass women's service honorary, for the purpose of bringing women on the campus into closer contact through mutual interests.

Prose and poetry, play, drama, mythology, international relations, charm school, woman and her sphere, arts and craft, nature study, and music are the divisions that now include a membership of 250.

A definite program was carried out by each group that included numerous social gatherings in the form of theatre parties, breakfasts, dinners, teas, or hikes.

Three mass meetings were scheduled during the year. The first was a Christmas party at the Craftsman's club, when all sections had a part in the arrangements and program. Marguerite Mauzey, president of Phi Theta Upsilon, was in charge.

Initiation of 69 new members took place winter term, and a "stunt" party in the spring completed a busy year.



Kerns

Haberlach

Puckett

Hill

Ager

Women's Athletic Association

JESSIE PUCKETT	- - - - -	<i>President</i>
FRANCES HABERLACH	- - - - -	<i>Vice-president</i>
LUCILLE HILL	- - - - -	<i>Secretary</i>
EDNA KERNS	- - - - -	<i>Treasurer</i>
ORPHA AGER	- - - - -	<i>Custodian</i>

"Health Week" was introduced for the first time to the University of Oregon campus, November 17-21, when the Women's Athletic Association sponsored a local health program in connection with the national observance of A. C. A. C. W.

Highlights of the week included a participation of all women's living organization in a menu contest and a contest where representatives vied for the most perfectly developed back and legs. The Alden Cup was presented by Miss Florence D. Alden, director of women's physical education, which will be awarded each year to the group placing first in the menu contest. Ethel Mason was general chairman for the week's program.

A participation in the High School conference and the observance of the annual banquet, when officers for the next year, letters, and sweaters were announced, were the winter term activities.

Spring term witnessed Play day, which the Oregon members celebrated with the Oregon State College W. A. A. at Corvallis, and numerous telegraphic meets in swimming and archery held with various colleges.

W. A. A. ended its year of activities with the traditional Strawberry festival.

Managers of the eleven sports sponsored during the year by W. A. A. were: Mary Wilburn, Ruth Johnson, Fannie-Vick Pierce, Dorothy MacLean, Dorothy Goff, Thelma Lund, Caryl Hollingsworth, Kathryn Kjosness, Vivian Coss, Ella Redkey, Beth Salway.



Murphy, G. Haberlach, Puckett, Wilburn
F. Haberlach, Woughter, Kjosness, Hill, Ager

Women's Order of the "O"

LUCILLE HILL - - - - - *President*
 MARY WILBURN - - - - - *Vice-president*
 FRANCES HABERLACH - - - - - *Secretary-treasurer*

Women's Order of the "O" is an organization of girls who have achieved distinction in the athletic phase of college life by earning 1000 points, which entitles them to a sweater and a large "O". Associate membership is based on the awarding of a small "O" for 500 points.

In addition to the point requirement, the active member must possess certain qualities specified by the W. A. A. council and the Order of the "O" council—namely; scholarship, activities, attitude toward fellow classmates, sportsmanship, and leadership.

Activities of the group during the past year included ushering for functions held at the Women's building and organizing a rooting section at intra-mural games.

ACTIVE MEMBERS

Frances Haberlach	Gladys Haberlach	Mary Wilburn	Jessie Puckett
Orpha Ager	Florence Woughter	Lucille Hill	Lucille Murphy
	Kathryn Kjosness		

ASSOCIATE MEMBERS

Catherine Duer	Mary Agnes Hunt	Juanita Young	Billie Biller
Thelma Lehman	Dena Lieuallen	Edna Kerns	Alta Bennett
Virginia Hunter	Gladys Gregory	Juanita Demmer	



Intramural basketball; archery contest; a game of LaCrosse; volleyball, fall term sport; field hockey; Miss Troemel assists during swim week; fencing becomes fascinating sport; tumbling experts give demonstration.

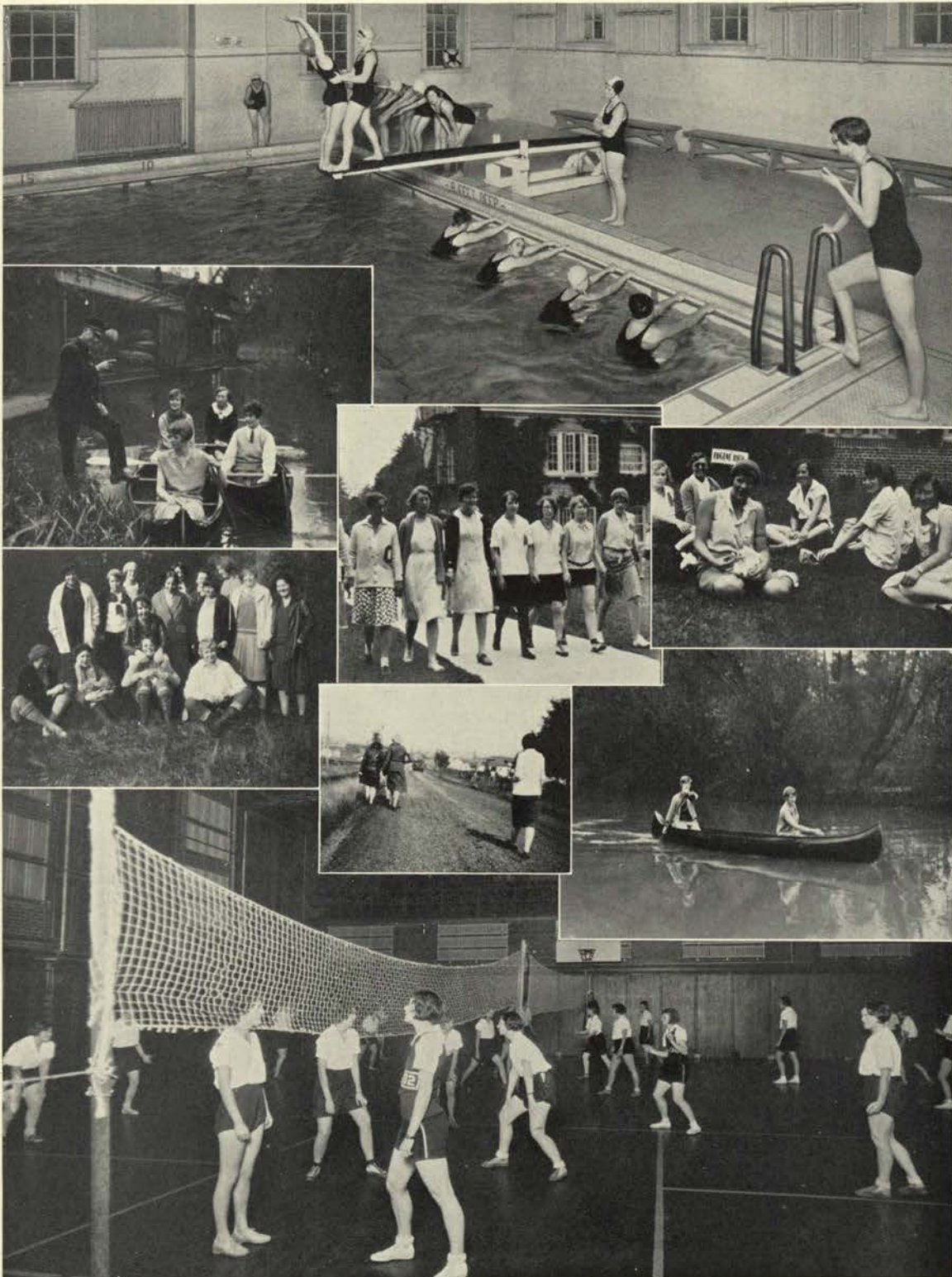

A swimming practice; more volleyball; hiking group; a good long highway hike; safety-first in canoeing; good posture parade; the annual play day; canoeing on the "old mill race."



VISITORS at Sitka, Alaska are always shown the Greek Church whose golden cross and green dome stand out among the scattered buildings. It was built by the Russian settlers when they owned the North country, and was one of the finest bits of color and culture that they brought with them. One can easily imagine the joy the splendor loving Russians felt as they stepped from the bleak wilderness into the richness of their sanctuary, redolent of memories of their native land.



THE ARTS



Drama



MATSON



SEYBOLT



HARRIS

The Department of Dramatics

Mrs. Seybolt's splendid talent is always demonstrated in her productions. Her outstanding successes this season include: "Yellow Jacket," "Twelfth Night" and "Holiday." She has done much to raise the student interest of the campus in the theatre. Under her direction the play has assumed an important part in college life, and capacity chowds attended almost every performance.

Mrs. Seybolt is a graduate of Mount Holyoke college and took her masters in English at Wisconsin. After considerable experience in the east and south, she came to Oregon in 1928 and won immediate popularity.

Through her skillful direction in the play production, her classes have furnished interesting matinees for the campus. Students who have staged plays are: Ruth Ludington, Eleanor Wood, Willetta Hartley, Celia Thoma, Louise Webber, Martin Geary, Gene Love, Emma Duvall, Miles Shaw, and Florence Hallaway.

Much credit is due Cecil Matson for his efforts in the drama department. He has spent two successful years at Oregon, but doesn't intend to return next year.

The children's plays which Mr. Matson coached, "Knave of Hearts" and "Steadfast Tin Soldier," were well received. The dramatic interpretation classes this spring staged: "Six Who Pass While the Lentils Boil," "Sir David Wears a Crown," "The King's Great Aunt Sits on the Floor," all by Stuart Walker."

Fred Harris has aided every production with his technical direction both of stage sets and lighting.

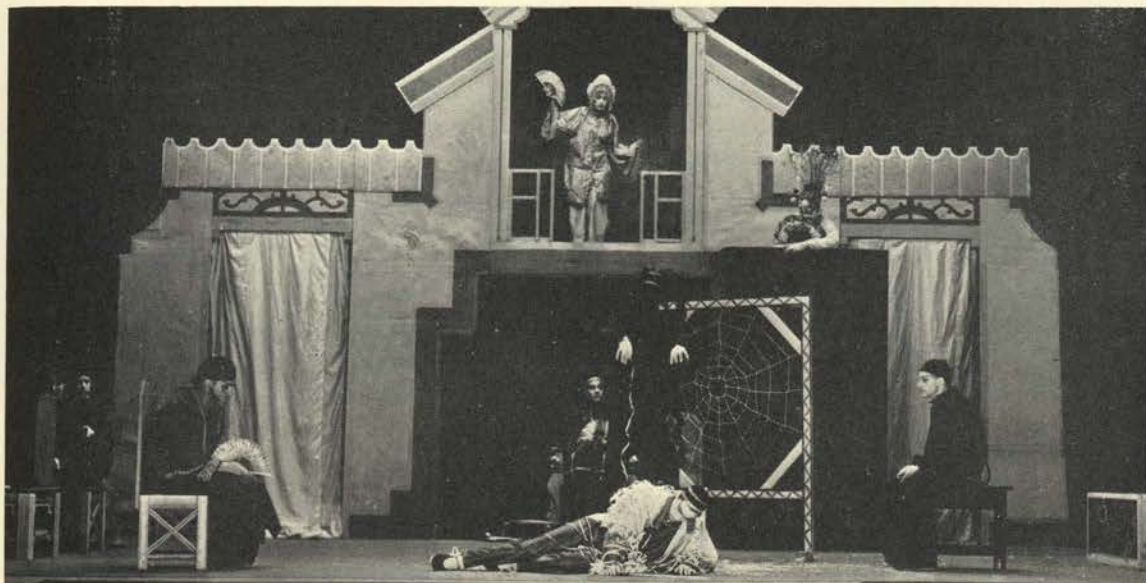

THE YELLOW JACKET

1930 Senior Play, "The Yellow Jacket"

The supreme simplicity and ease of performance of the Chinese fantasy, "The Yellow Jacket," by Hazelton and Benrimo was a credit to the efforts of Otilie Turnbull Seybolt.

One had to imagine a storm had passed when Miles Shaw, property man, waved a white flag and scattered confetti. Rivers were indicated by stools and planks; mountains loomed in the shape of tables and stools; and in a crucial moment when the audience expected a head to be severed, a red bag was produced by the resourceful property man.

Jimmie Lyons as Wu Hoo Git, with his swing and enthusiasm, gave life to the play. The plot was built around his numerous adventures and travels. The Governor, Wu Sin Yin, played by Carl Klippel; and the Second Father-in-law, Tai Fah Min, taken by Gordon Stearns, were very well done.

Excellent Oriental music consisting of piano, violin, cello, drums, and gongs gave the proper effect to the play. Rose Simons was in charge of this.

Margaret Turner as Chee Moo added to the uniqueness of the play by ascending to heaven after death by means of a ladder, which led to a balcony.

Gene Love was a good farmer, Lee Sin by name. He and his wife Suey Sin Fah, played by Celene Lauterstein, reared the hero of the drama, who fared forth from their protection upon a host of adventures.



"KNAVE OF HEARTS"

"The Knave of Hearts; Toy Wooden Soldier"

In the "Knave of Hearts" by Louise Saunders, Violetta, played by Katherine Quitmeyer, became Queen of Hearts and bride of Pompdebile, King of Hearts, played by Burdette Nichlaus, in spite of the fact that she made miserable tarts. The Chancellor, played by Dorothy Esch and Zora Beaman, tried to keep the king from digressing from the constitution.

The Knave of Hearts, Ethan Newman, stole the spoiled tarts but replaced them with fine ones. Yellow Hose, Jacquelyn Warner, and Blue Hose, Margaret Hunt, the best cooks in the kingdom, said the tarts were perfect.

Toys can come to life and frolic until midnight even though Peter, the little boy who didn't believe in toys, played by Jane Stange and Elva Baker, got disgusted with his lifeless playthings.

Lovely Lysa, the crisp paper lady, interpreted by Louise Marvin and Jewel Ellis, gave an interesting toe dance to entertain the rest of the toys. Popeyes, Elizabeth Skyles and Marian Camp; and Pidgeon toes, played by Eleanor Wood and Minnie Herald, behaved as adorable teddy bears. Statira Smith and Miles Shaw as Garoo, the wicked galliwog who loved Lysa, was the villain.



"TOY WOODEN SOLDIER"

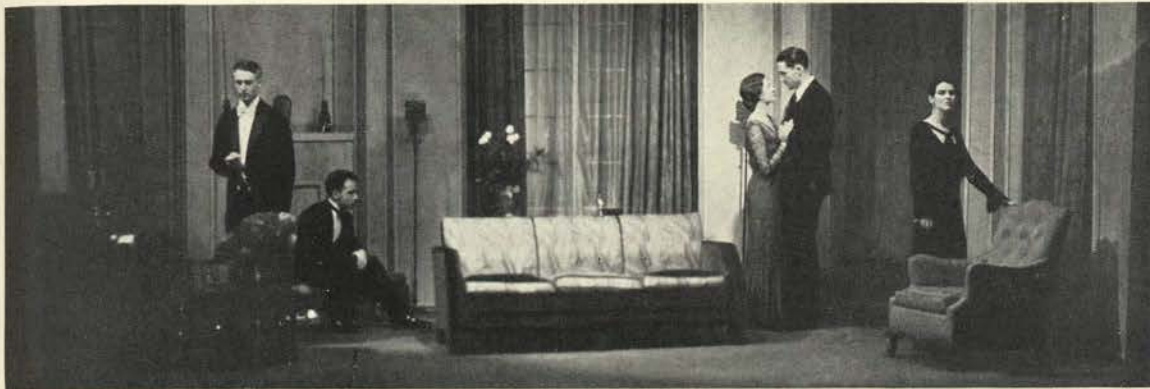

SCENE FROM "HOLIDAY"

Presentation of "Holiday" and "Twelfth Night"

"I'm going for a ride, a big ride, do you mind," queried Nancy Thielsen, as Linda of her father, Edward Seton, played by Emery Erwin Hyde. "Holiday" by Philip Barry is filled with lines of quaint wit and delicate satire. It deals with an idealist fighting opposition to ideals. Nancy Thielsen as Linda, with every faculty for enjoying life, gave an interesting and witty interpretation. Helen Mielke as Julia Seton is engaged to Johnny Case, Carl Klippel; and is the daughter of a rich and snobbish father.

The play was given as though the players enjoyed doing it.

"Twelfth Night" was carried with a swing that held and amused it's many audiences. This difficult project was a compliment to the careful coaching of Mrs. Otilie Seybolt. Nancy Thielsen was lovely as Viola and scored another success. The rollicking tempo of the play was upheld by Jean Williams, Gene Love, Donald Confrey and Chuck Jones.

The costuming added to the effect of the production, and it was in perfect keeping with the characters. The stage setting and Shakespearean forestage helped the actors to depict their roles.



SIR TOBY BELCH AND SIR ANDREW AGUECHEEK HOLD REVELERY



THE "SINGLE MAN"

The Department Activities

"We must lay our heads together dear and see if we can't wean her away from him," schemed Eleanor Lewis as Louise Parker, the polished woman of the world, and Marian Camp as Isabella Worthington, in reference to Hobart Wilson, "The Single Man," as Robin Worthington.

Inez Simons put much feeling in Miss Heseltine, the typist, and won Mr. Worthington from the other women. Maggie Cotterell, played by Gwendolyn Foss, fairly bubbled over with pep and enthusiasm. Eleanor Wood as the matronly Lady Cotterell was a proud mother of Maggie and Dickie.

Comedy was asked for in this year's high school drama tournament on April 2, 3, 4. This is the fifth year for this annual event.

"Aye Aye, Sir," by John Morris Ellicott, produced by Lincoln high school won the 1930 Guild Hall tournament cup.

The committee consists of: Mrs. O. T. Seybolt, Cecil Matson, F. H. Harris, Nancy Thielson, Jack Stipe, George S. Turnbull, James H. Gilbert, Dr. C. V. Boyer, and Dan E. Clark.

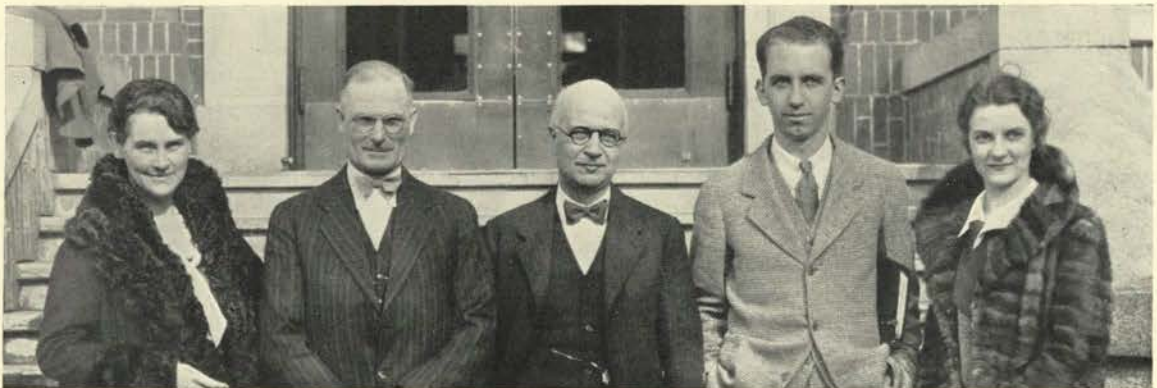

Seybolt, Gilbert, Clark, Stipe, Thielson



Art



DEAN LAWRENCE

Activities of Architecture and Allied Arts School

The School of Architecture and the Allied Arts ranks among the four best in the United States and has recently been awarded \$10,000 by the Carnegie Institute of New York for research purposes.

Courses are offered in architecture, interior decoration, drawing, painting, sculpture, design, crafts, art teaching, and the history of architecture and the arts.

Instructors in architecture have had wide experience in their profession. Those of painting, drawing, sculpture, and normal arts are themselves creative artists.

Students are given, however, a cultural background as well as one of specialization. To aid their wideness of appreciation, exhibits are held from time to time in the art gallery of the school. Some of the more important exhibits this year have included: photographic art, Dorland Robinson water colors, etchings of W. F. Ilwraith, print collections, Japanese prints, small sculptures, architectural renderings from prominent architectural schools of the country.

A social life of its own is carried on within the school. The Allied Arts league includes all students majoring in arts and the members of the professional clubs. Jury days, when notable guests are entertained by the school, are occasions of "stunt evenings." A fine camaradie is developed between instructors and students.



Gardiner, Patterson, Hudson, Drury, Woodard, Kjosness, Wicks
Maguire, Humphrey, Meisel, Lawrence, G. Haberlach, Shaw, Blair, Thompson

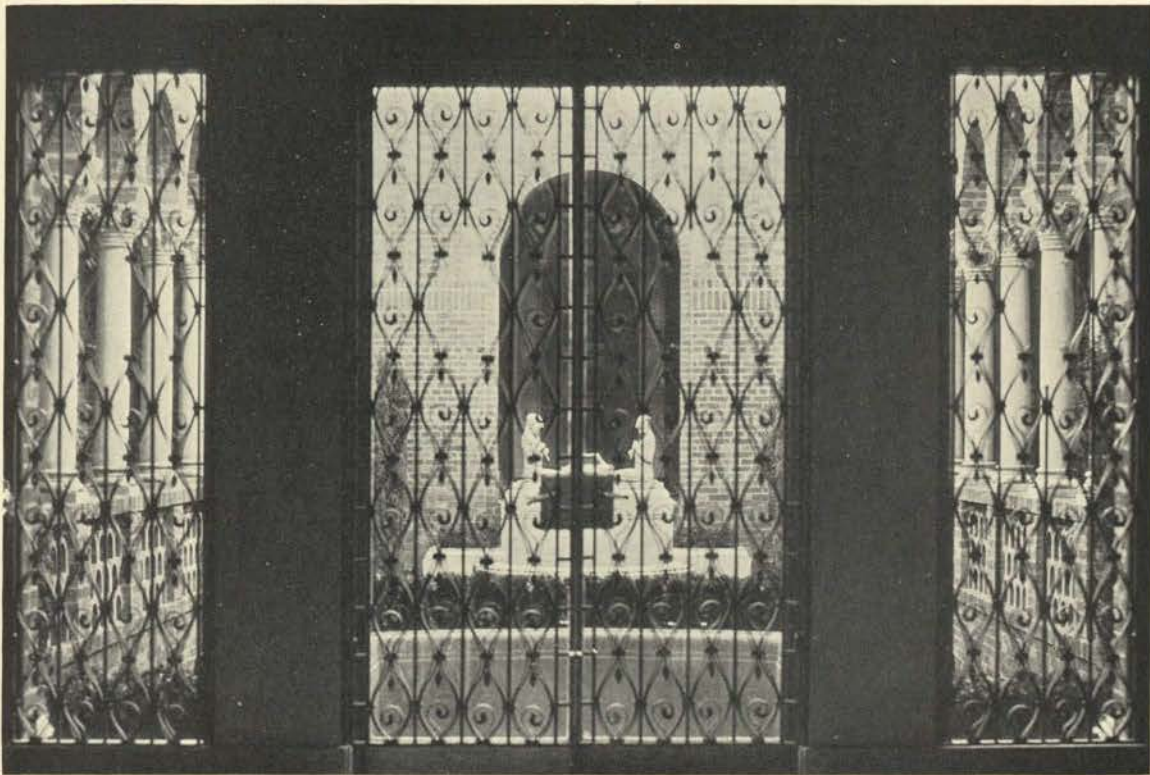

THE CAMPBELL MEMORIAL

The Fine Arts Museum of the University

The great hand-wrought bronze doors have clanged shut on the first finished wing of the new Fine Arts Museum; and the building will be closed to the public for the major portion of a year, according to Mrs. Murray-Warner, donor of the museum, while the interior is being finished and the collection put in place.

The building which is Romanesque in style, cost \$200,000, and was designed by the architectural firm of Lawrence, Holford, Allen, and Bean, of which Ellis F. Lawrence, dean of the School of Architecture and Allied Arts, is senior member.

The museum proper will house Mrs. Warner's collection of Oriental art and will comprise a museum which will rank as one of the finest of its kind in the country.

The enclosed court-yard is in memoriam of President Prince L. Campbell. It contains a pool, which is presided over by two youthful Pans. Wrought-iron doors open onto it from one side, and on the other it gives onto the shaft and bust of President Campbell.



PRESIDENT CAMPBELL



A STUDY IN LIFE

Painting and Drawing Form Interesting Unit

Backed by a thorough grounding in the essentials of drawing composition and the use of color, the student is urged to express his own personality. He can enter the field of mural decoration, landscape and portrait painting as well as illustration.



CLASS IN DRAWING



STUDENT WORK IN DESIGN

Normal Art Course Contains Diversified Study

Normal art includes the study of batik, block-printing, design, practice teaching, and art history. The courses are made applicable for those who intend to enter the art world as teachers, and their teaching ability is broadened by a minor study of some other course, such as music or english.



CLASS IN DESIGN

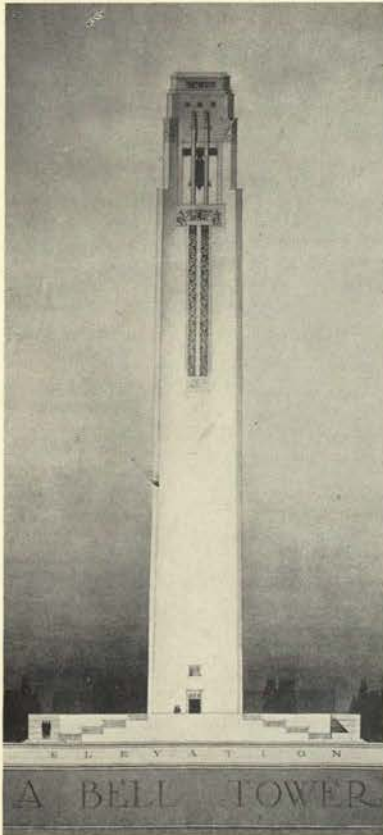

SENIOR ARCHITECTURE PROBLEM

design are correlated in such problems as "An Industrial Village" and "A State Capitol City."

Structural design takes in a more technical side, teaching construction, graphics, etc., as well as the more artistic phases. It is a four year course leading to a Bachelor of Science degree.

Interior design is considered in its essential relations with the point of view of architecture. The work of the first two years is almost identical with that of architectural design. The last three years are devoted to a specialization in interiors and involve the study of the design factors of the room as a background, plus the related problems of furnishing, historically, and as affected by materials, function, construction, and beauty.

Architecture Department Gives Diversified Course

This department is divided into three sections: architectural design, structural design, and interior design.

The course in architectural design is a five year course leading to a professional degree. The first two years take up architectural design and require the student to clear his University requirements. Third, fourth, and fifth year design are given by means of projects, major sketch and minor sketch problems. The actual conditions of site and environment are incorporated in the program as far as possible; and the work of city planning, domestic architecture, and architectural design



CLASS IN ARCHITECTURE

The Sculpturing Department Gives Professional Course

Nowhere else in the Northwest is a professional course in sculpture offered. Rhythm of line and beauty of figure are here brought out by study from the antique and living model. Casting in plaster, carving in stone and marble, are taught. The course is designed primarily for the professional sculptor.

The most interesting of activities conducted by this department are the exhibits held in the "Littlest Museum," which contains prints of statuary, busts, models, and student work.

The field of the sculptor's activities is being considerably widened by the increasing appreciation of the value of sculptural decoration and modeled or carved ornament; not only for the great public buildings, skyscrapers, churches, but for private homes and gardens.

The school is attempting in this field, as it is in all others, to give as professional a course as possible, but backing it up with a thorough grounding in cultural elements. With a background such as this, the student is left to his own ingenuity and may pursue the paths of realism and conventionality, as exemplified by the classics; or he may express himself through modern simplicity.



A SCULPTURING PROJECT



SCULPTURING CLASS



A POTTERY DISPLAY

Applied Design Includes All Decorative Arts

Study of the crafts gives training along lines for those who are not interested in art as a profession. The course concerns itself with weaving and textile design, ceramics, decorative design, and work in the decorative arts.



CLASS IN POTTERY



Literary

Alaska the Land of Legend In the Far-away North Country

The Old Thlinget was speaking and as he absently pulled on his long dead pipe, his eyes fixed themselves in a vacant far-away stare.

"Long ago," he said, in a curiously dull tone, like the rustle of dry leaves, "Long ago in the Time before Time, Klingatona-Kla, the Earth Mother, wept in blindness and barrenness. Then besought she Yaeethl, the Raven, to bring Kayah, the Light, from the locked chest of Yakootsekaya-Ka, the Wise One, for she wished Kayah to father her children and remove the disgrace of her barrenness.

"Klingatona-Kla's sorrow struck Yaeethl's heart and straightway flew he to the home of the Wise One. . . . Long, long is the story of his many plottings . . . but finally he managed to have the beautiful Ye-see-et, daughter of the Wise One, drink him as a grain of sand in a cup of water. Under her heart he paused and grew until Ye-see-et gave him birth. Rapidly then grew the boy Tokanay and pleased his mother's father greatly. One at a time Kakoon, the Sun, Dis-s, the Moon, and Takhonaha, the Stars, were given to him from the Chest of Great Desire for playthings. Then one night Tokanay, the beautiful boy, changed into Yaeethl, the Great Deceiver; and seizing Kakoon, Dis-s, and Takhonaha, he fled up the chimney. He dropped the Shining Worlds during the pursuit and they are yet to be seen in the sky."

The old man fell silent. His saturnine face was impassive. At length he spoke again

"Long lived the gods and man together happily and above all was Yaeethl, the Raven, respected for had he not procured for Man, Kayah, the Light; Heen, the Water; and many other boons?

"But not always was this peace so. The greed of Man drove the gods from the earth and when the Great Ones met in Tskekowani, the World Beyond, they visited upon Man punishments for his sins. Each god named a sickness, a pain, or a killing and as each was named Oonah, the Death Shadow, placed a sharp arrow in his quiver. At length the Death Quiver was full and Yaeethl had named no punishment for Man. Then urged Hcht, the Frog, and K'hoots, the Grizzly; and to silence their chatter Yaeethl sent Ta-ka, the Mosquito to torture man. . . ."

Again silence fell while the Old One tried vainly to light his pipe.

"But that was long ago," he mused, "ages long since then have lapsed."

"Yes," vigorously broke in his dapper son from the depths of a huge fur-covered arm chair, "Nothing of particular importance occurred until about the same year as the adoption of the American constitution. At that time the Russians founded their first colony. Of course they had been here off and on since the time of Peter the Great, but with the foundation of the colony the roaring frontier life with all its crudity and savagery yielded to the gayer, brighter, colonial life in which sparkled the officers of visiting vessels, governing officials, and the great Baronoff, benevolent yet despotic head of the Russian trading company, which ruled Alaska with an enervating hand.

"The Crimean war later impressed upon Russia the rashness of a colony so far away and accordingly it was transferred to the United States for a small consideration.

"However, it was not the white man who created those beautiful legends of Alaska which my father has just told . . . nor the primitive heraldry of the totem . . . nor who plaited baskets of mosses scraped laboriously from under the snows . . . nor wove of goats' wool, yellow cedar fibers, and sinews the beautiful Chilkat blankets so highly prized by collectors. . . ."

"True, the white miners, mushers, and settlers injected into the Alaskan atmosphere a dash of daring, an element of romance, a certain turmoil and strife, treachery, cynicism, commercialism, chivalry, and cut-throat competition which when viewed as a whole only increased Alaska's attractiveness, but the Alaska of your race and the Alaska of ours must forever be regarded as separate entities. In the main, however, one may say with safety that under the whites Alaska has seen more progress than ever before."

"Yes, more progress," assented the Old Thlinget with a tinge of irony as he sucked the bitter ashes of his pipe.

GOOD MORNING

Grey dawn kicked the sheets away,
Clambered out of bed,
Swept the star dust from the floor,
Set the morning bread,
Shook the fleece cloud pillows,
Wakened up the sun,
Scoured the glimmering milky way—
Thus is day begun.

—NANCY TAYLOR.

WATER OUZEL

Wary, fairy water ouzel!
Sleek and slaty brooklet elf—
How you revel in the ripples
Lipping round your timid self!
How I wish I were an ouzel—
Brownie bird, your joys I lack.
I can dream of a carrousel
When my shiny head is tipping,
Underneath the surface dipping
With the swift clear water slipping
Over my smooth and oily back.

—JOHN ELIOT ALLEN.

SCHOLAR

Hearing the challenge of the rocky places,
The eagle's scream, from underneath the sky,
Straightway forsaking all the level spaces
That offered you a tranquil spot to die,
You climbed the mountain's vast, forbidding shoulder,
Straining the soul and torturing the bone
To sit at last upon the topmost boulder
And scan the heavens from a seat of stone.

Now that you rest upon the highest summit
Watching your sun go down behind the sea,
Knowing your life so richly lived that from it
Flows the full measure of serenity,
Fulfillment is upon you, who have sought
Adventure on the mountain-peak of thought.

—MARGARET ORMANDY.

EXILE

Beyond my window, to the brilliant east,
Clash the cymbals of the gallant dawn.
Beyond my window, in the lush new grass,
Splashes of red anemones purse acquiescent lips.
And I would put these things aside
For this:

 A blue dusk, subtly tightning its grip;
 Ranges shouldering the northern sky—
Stretching themselves with indrawn breath;
A charred snag pointing to a sparse spring moon;
 A gaunt pine fingering the barren stars.

JOAN COX.

FUTILE TREE

Beneath a lilac rusted with the rain,
With mottled flower clusters yet to fade
Entirely brown, we found a ragged shade.
Too early every blossom wore a stain
Of drying brown, was blemished by the pain
Of stinging showers. Purple blooms, all frayed
With crisping rust before their time, had made
A bitter thing of beauty born in vain.

We two who paused beneath that futile tree
Attributed to it a sense to know
Its blighted state and feel a misery.
Our question answered, we turned silently
Away; it seemed the way of God to show
A sign that plainly read—Futility—

REBECCA MORGAN.



Music



LANDSBURY



STEHN



EVANS

The School of Music and Student Activities

Since its beginning in two small rooms of Friendly hall, the School of Music has developed rapidly. At present it sponsors five prominent campus activities: the Band, the Orchestra, the Men's and Women's Glee clubs, the Quartet, and Polyphonic choir.

John J. Landsbury is dean of the School of Music. The band is directed by John Stehn who came to the campus last year. John Stark Evans directs the Glee clubs and Varsity quartet.

All University concerts are handled by a committee of the A. S. U. O. known as the music managers. For the year 1930-31 Joe Freck was appointed general music manager filling the vacancy left when Jasper Reynolds did not return to school last September. Working under Joe Freck were Carson Mathews, band; Jack Stipe, Men's Glee club; Robert T. Miller, Orchestra; and George Vaughan, Women's Glee club.

The general music manager is chosen by the Music committee, a sub-committee of the executive council. He, in turn, appoints managers for the individual organizations.



FRECK



MATHEWS



MILLER



STIPE



VAUGHAN



WOMEN'S GLEE CLUB

Men's and Women's Glee Clubs

Among the most popular musical organizations on the campus are the Men's Glee club and the Women's Glee club. These two groups make frequent appearances during the college year, singing for assemblies, commencement, pledge day, and other University programs. The clubs not only sing as separate organizations, but combine to form the University choir, giving two traditional performances, the St. Cecilia Mass at Christmas, and the Seven Last Words just before Easter. This group also supplies the musical part of the Baccalaureate service and the annual outdoor concert on Saturday night of Commencement week. In April both clubs combine with the University orchestra in a joint program. John Stark Evans directs the glee clubs.

Men's Glee Club

First tenor: Jack Allard, Kelsey Berland, Harry Eide, Don Eva, Robert Gould, Grant Levins, Thurston Shell, Ellis Thomson, Merland Tollefson, Fletcher Udall.

Second tenor: Ken Allen, John Conder, Dean Beistal, Joe Gerot, Glen Hiever, Kenneth Kienzle, Charles Lane, Lionel Lane, Paul Steinmetz, John Wade, Monty Wolf.

Baritones: Charles Aetzel, Jack Bauer, George Bishop, Fred Buell, George Harrington, Tom Johnson, Alan Kammerer, John McCulloch, Fred McKinney, John McMullen, James Rodda, Robert Dodge.

Bass: Rolf Bodding, Loren Buel, Fred Calef, James Gilbaugh, Harold Kind, Amos Laurence, Norman Luvaas, Hugh Miller, Gifford Nash, Rolla Reedy, Ernest Swanton.

Women's Glee Club

Soprano: Sally Addleman, Ione Anderson, Helen Ashliman, Christine Baxter, Jean Beardsley, Anne Kathryn Garrett, Elizabeth Gilstrap, Helen Hutchinson, Patricia Mahoney, Velma Powell, Margaret Steckle, Edna Bird, Marshal Braden, Olive Calef, Frances Drake, Ruby George, Alice Holmback, Ruth Lawrence, Dena Lieuallen, Irene Moore, Marcella Rawson, Jessie Steele.

Altos: Mary Margaret Daley, Margaret Hammerbacher, Kathryn Laughrige, Elaine Moore, Euphema Laraway, Marjorie Marcus, Margaret Simms, Elsie Williams, Eloise Beaumont, Margaret Beistel, Georgia Clark, Dorothy Anne Jones, Elizabeth Kaser, Lois Reedy, Marguerite Spath, Phyllis Stokes, Nancy Taylor.



MEN'S GLEE CLUB



REX UNDERWOOD

The University of Oregon Symphony Orchestra

The past season has been very satisfactory for the University Symphony orchestra both financially and artistically. Money enough has been realized from concerts to help materially the fund for instruments. Two concerts with soloists assisting, one joint appearance with the University Glee clubs, and one concert with all student soloists have been given

According to critics, the University orchestra is one of the finest of its kind on the Pacific coast.

An enjoyable feature of the season was the conduction of a rehearsal of the orchestra by Willem von Hoogstraten, director of the Portland Symphony, who came a day early for this purpose when the Symphony gave its concert in Eugene.

VIOLIN: Howard Halbert, Delbert Moore, Juanita Oskins, Estelle Johnson, Mabel McKinney, Beulah Wynd, Kamilla Klekar, George Kotchik, Lawrence Fischer, Leo Lohikoski, Helen Elliott, Peggy Sweeney, Roderick Lamont, Frances Brockman, Martha Moore, Beulah Gore, Thelma Lund, Lois Howe, Clover Landon, Vivian Malone, Ellen Galey, Alice Morgan, Ruth Brietmayer, Elma Russell, Donald Moore, Arthur Olson, Minnie Elmer, Fred Buell, Evelyn Bulel.

VIOLA: Esther Wicks, Gifford Nash, Jeannette Smith, Dorr Huffman, Martha Patterson, Helene Koke, Roma Gross.

CELLOS Miriam Stafford, Roberta Spicer, Corrine Combs.

BASS VIOL: L. M. Gross, John S. Evans, Ruth Van Schoonhoven, Crissie Burlingame.

FLUTE: Maxine Moore, Bobbie Walden, Victor Bryant, Dolph Siegrist.

OBOE: Vernon Wiscarson, Adrian Schroeder.

CLARINET: Douglas Orme, Jay Wilson.

BASS CLARINET: Max Carman.

BASSOON: John Finley.

TRUMPET: Norman Johnson, Charles Woodin, Delos Parks, Russell Tinkham.

TROMBONE: Ray Hardman, Hubert Totton, Jack Frisch.

HORN: John Stehn, Myron Blackwell, Adrian Burris, Ralph Coie.

TUBA: J. W. Bradley.

PERCUSSIONS: Martin Geary, Marguerite Spath.

MANAGER: Robert T. Miller.



UNIVERSITY ORCHESTRA



THE UNIVERSITY BAND

University of Oregon Band: The Varsity Quartet

An unusual wealth of material made it possible for the University of Oregon Band to begin serious work this year. With John H. Stehn as director, John Finley and Clifton Mathews as manager, the most advanced work that the band has yet undertaken was successfully performed.

One of the features of the past year for the University Band was a trip to Seattle in October with the Portland football booster group. During the winter and spring terms several concerts were given.

- PICCOLO AND FLUTE—Victor Bryant, Adolph Siegrist, Bobbie Waldon.
- E FLAT CLARINET—Merle Becket.
- OBOES—Vernon Wiscarson, Adrian Schroeder, Hal Schlitz.
- BASSOONS—John Finley, Norman Cool.
- CLARINETS—Douglas Orme, Sidney Hoffman, Jay Wilson, Paul Vernier, Mahr Reymers, Neil Sheely, J. M. Lynn, Lewis Orme, Eugene Parr, Eldon Woodin, E. P. DeGraff, John Doherty, Dan Diven, Jay Sehorn.
- SOPRANO SAXOPHONE—Scott Milne, L. Freeman.
- ALTO SAXOPHONE—Joe Haslinger, Harvey Trout, Carroll Hollen, M. Pavick, F. L. Davis, J. O. Fields.
- TENOR SAXOPHONE—Ernest Alne, W. H. Leiser, R. J. Kanewske.
- BARITONE SAXOPHONE—M. C. Doak, C. L. Burrow.
- TRUMPETS—Charles Woodin, Norman Johnson, Henry Mumaw, D. Mitchelson, Ilo Wilson, Robert Norton, Wallace Palmer, Francis Shimaneck, Donald Foltz, George Proctor, Delos Parks, R. H. Patterson.
- FRENCH HORNS—Ralph Coie, Delbert Moore, F. M. Blackwell, Adrian Burris.
- ALTOS—Clifton Iversen, R. A. Mavfield, J. M. Rodda, H. H. Hughes, F. P. Webb, Arthur Woods.
- BARITONES—Cleveland Wallsinger, Harold Arnold.
- EUPHONIUM—Siegfried von Berthelsdore.
- TROMBONE—Ray Hardman, J. T. Runyan, Dorr Huffman, Hubert Totton, Jack Frisch, James Hartley, C. C. Webb, A. E. Carley, Wesley Allin.
- BASSES—J. W. Bradley, David Totton, D. R. Flynn, Byron Patterson, Sherwood Burr.
- SNARE DRUMS—John Pennington, Maurice Stauffer, N. Hamilton, R. C. Hunter.
- BASS DRUMS—Roy Ford, Charles Aetzel.
- TYMPANI—Martin Geary.

The Varsity Quartet, which is chosen from the Men's Glee club, this year consisted of Merland Tollefson, first tenor; Don Eva, second tenor; George Bishop, baritone; and Gifford Nash, bass.

The quartet is available for all University entertainments.

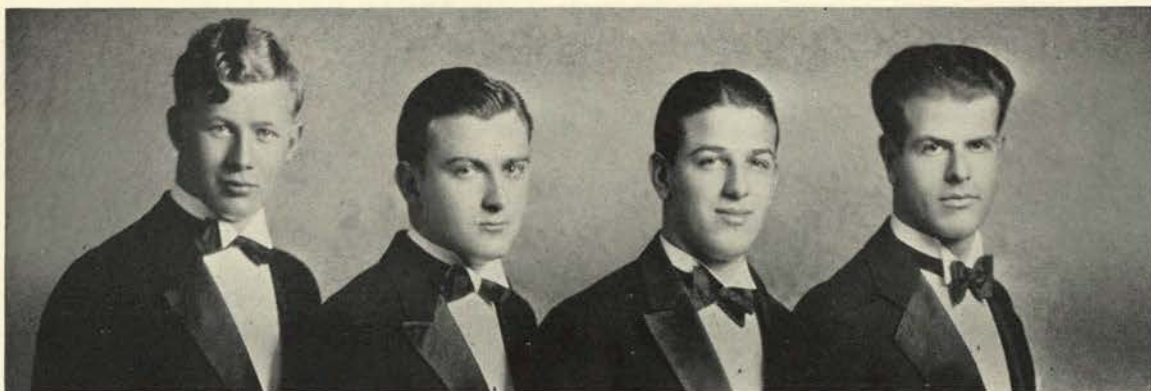

TOLLEFSON

EVA

BISHOP

NASH

Polyphonic Choir at the Music School

This year, due to the increasing desire of students to take part in the work which the Polyphonic choir was performing, the group was divided into two sections. The first, under the direction of Arthur Boardman, consisted of 40 voices selected for their special adaptability and musicianship; the second, under the direction of Roy Bryson, numbered 140 voices.

This year's activity commenced on November 3, with a performance of the Bach cantata "Du Hirte Israel," sung by the first division alone assisted by the University Symphonic orchestra. Later, the two sections of the choir were presented together in their first performance of Handel's Messiah, accompanied by the University Symphony orchestra.

The first division was presented by Mr. Boardman twice in the winter term. Once on a vesper program and once on an evening part song concert. The second division was presented under the direction of Mr. Bryson in Gaul's "Holy City" during the same term.

The first division presented a concert on Easter Sunday afternoon of spring term which included Rossini's "Stabat Mater."

The work of this choir is a new departure in choral singing in the University and adheres closely to the finest choral literature that is in existence. Their repertoire embraces specimens of the work of Bach, Palestrina, Di Lusso, Handel, Hayden. Their performances have been of a high degree of excellence and have been enthusiastically received by the public and students.



ARTHUR BOARDMAN

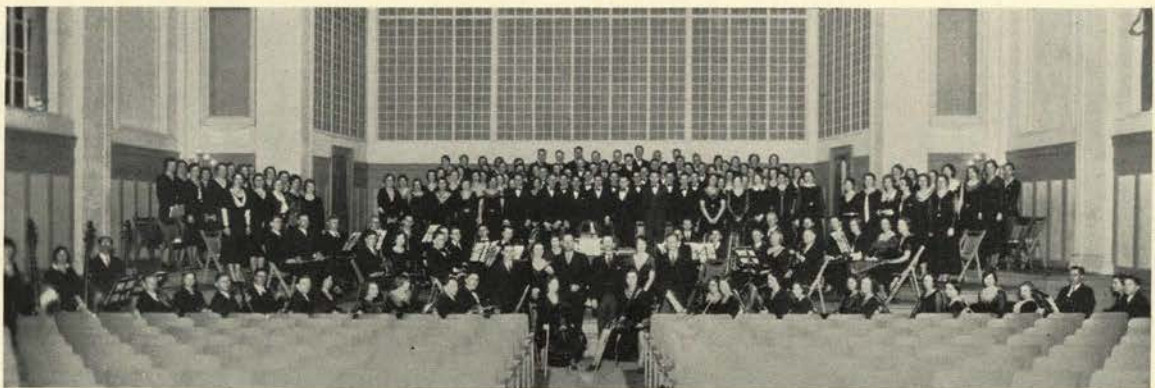

POLYPHONIC CHOIR PRESENTS ORATORIA, ASSISTED BY THE UNIVERSITY ORCHESTRA

The Student Body Concert Series

Each year world famed artists are brought to the campus to give a series of concerts under the auspices of the associated students.



AUSTRAL

MILSTEIN

The series for 1930-1931 comprised five concerts, that of Maier and Pattison, two-piano duetists; Nathan Milstein, violinist; Florence Austral, soprano; Portland Symphony orchestra under the direction of Willem von Hoogstraten; and University Symphony orchestra and Glee Clubs.

Opening the series in December, was the concert of Maier and Pattison, indisputably the world's foremost two-piano duetists. They have been associated for twelve years, and have built up an international prominence. This was their farewell tour.

On January 21, Nathan Milstein, brilliant young Russian violinist, appeared on the second concert of the series. Milstein is recognized by critics as one of the outstanding violinists of today.

Early in February Florence Austral, internationally known, gave a concert in which she was accompanied by her husband, John Amadie, concert flutist.

The highlight of the season was the appearance of the Portland Symphony orchestra directed by Dr. Willem von Hoogstraten, in its third appearance at Eugene. The music for this appearance was chosen especially for the students from Wagner, Beethoven, Tschaikowski, and Weber.



THE PORTLAND SYMPHONY ORCHESTRA



THE dog teams of Alaska—second only to the lure of gold in the early days—are famous in the country's history and have likewise been as vital to its development. Travel over the frozen wastelands of that North country was only made possible through the use of the sturdy "husky" dog teams. Drawing sleighs of provisions and equipment, they kept up the pace of the hardy and undaunted prospectors, who opened Alaska's rich, natural treasures to the world.

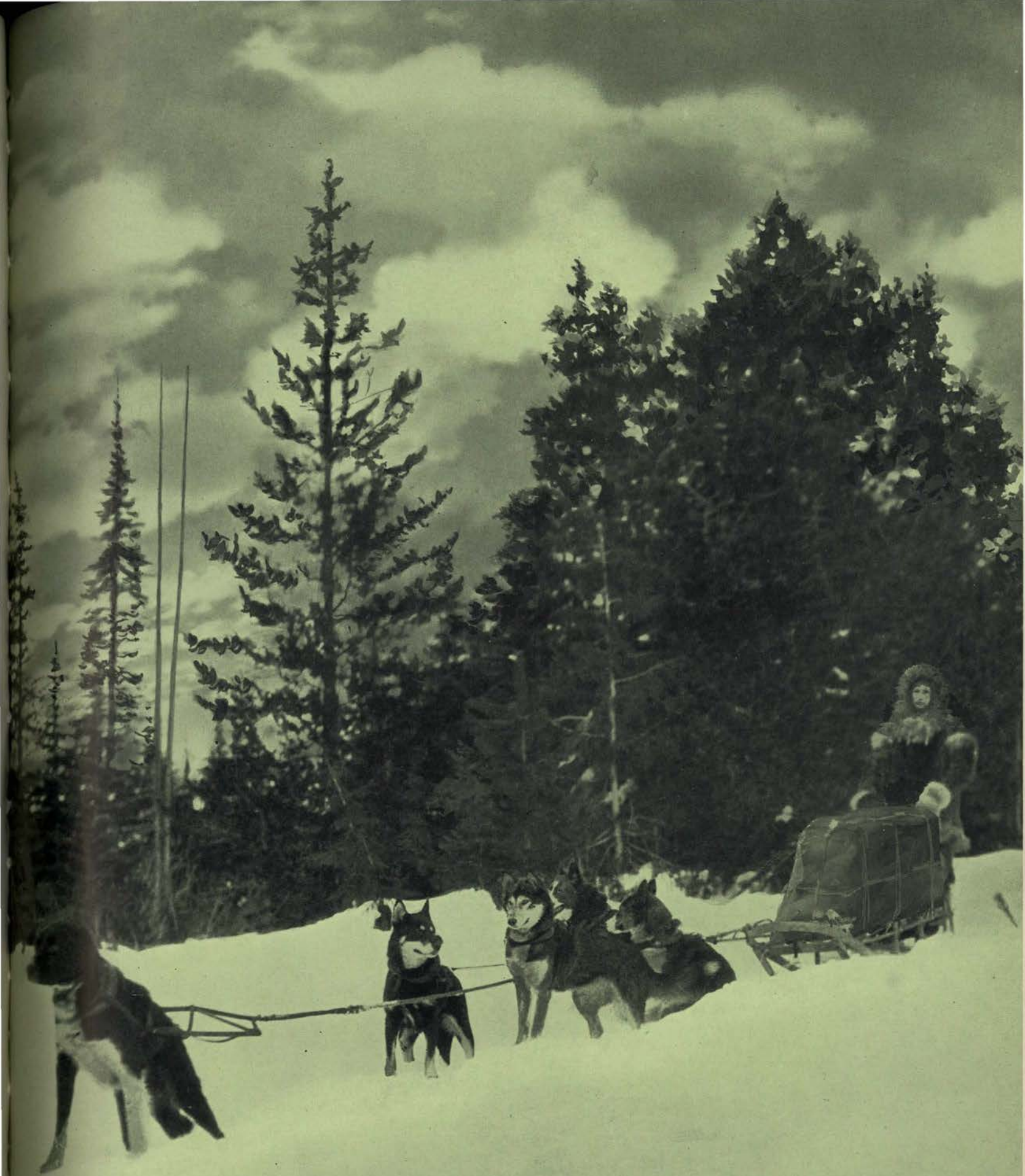

ATHLETICS



Football



DR. CLARENCE W. SPEARS

Webfoot Football Mentor

Many things were accomplished during Spears' first year as mentor of the Ducks. Eight games were played last season, four of which were conference tilts; and only two losses were chalked up, one a conference game and the other the St. Mary's tilt.

A long trip to Chicago was undertaken in the midst of the season, and Spears proved that his new proteges were good when they took Drake 14 to 7 right under the noses of his former critics.

With the past season as a basis for future development Oregon should go a long way next season, because Spears has proved that the Ducks are to be reckoned with in the conference. And then there is the University of New York and St. Mary's games to be looked forward to next season.



OREGON'S COACHING STAFF

Spears Assisted by Strong Football Coaching Staff

One of the strongest football coaching staffs ever to tutor Webfoot gridmen was assembled here last year, resulting in a successful season on both coast and mid-west gridirons. Under the supervision of Dr. Clarence W. Spears, head coach, a well organized coaching system was introduced.

Assisting Coach Spears were Gene Shields, line coach; Jack O'Brien, end coach; Bill Reinhart, backfield coach; and Prink Callison, freshman coach. Bill Hayward had charge of training the men; and together with Dr. Spears, developed one of the most hardened and well-conditioned football teams in the coast conference.

Shields and Reinhart had both worked under McEwan, and Callison had served a year as Frosh coach under the former Oregon mentor; but Jack O'Brien served his first year as a Webfoot coach. He came here from Minnesota at the request of Spears, and worked last year in training the wingmen for the aerial style of football taught by the ex-Minnesota mentor.

Something new was seen in the Oregon team last year after they had spent a lengthy spring practice and a hard pre-season practice in learning the Spears system of football.

The first time for several years, Webfoot boosters saw a worthwhile display of interference running and a concentrated passing attack that was called into play many times, successfully.

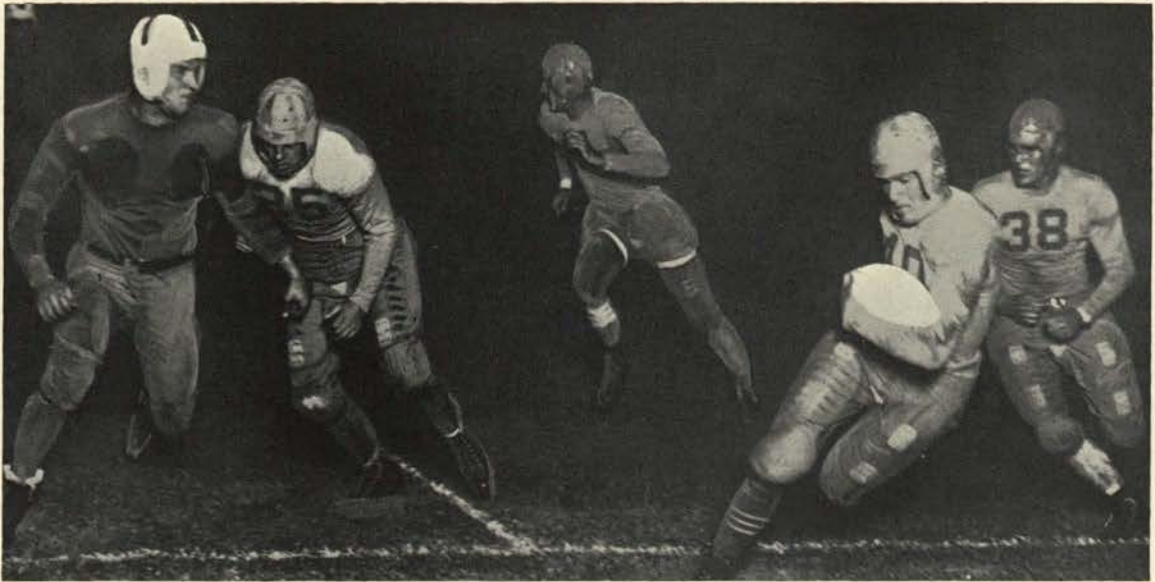

OREGON'S OFFENSE AIDS KITZMILLER

Oregon Downs Drake Eleven In Intersectional Contest

In the first East-West battle of the 1930 football season, the University of Oregon team won an impressive 14 to 7 victory over Drake University in a night game at Soldier's Field, Chicago. This was the first real test for the Webfeet since the installation of the new system under the direction of Coach Spears.

According to press dispatches from Chicago, following the Oregon intersectional tilt, the score was hardly an indication of the Webfoot superiority as four times the Ducks crossed the goal line, but twice the score was not allowed because of penalties. In the statistical compilations of the game, the superior strength of Spear's men was also shown in the recording of 16 first downs to 6 for Drake.

Eastern sport writers as well as the mid-western scribes that witnessed this contest carried several stories hailing Kitzmiller as All-American timber; not only because of his spectacular ball-carrying, but also because of his beautiful defensive work.

Practically an innovation in Oregon style of football was the excellent interference for the ball-carrier that was introduced this year in the Spear's system. It seemed especially effective in this game in which the interference accounted for many long gains.

This was the first intersectional contest played away from the coast that the Webfeet have ever won.

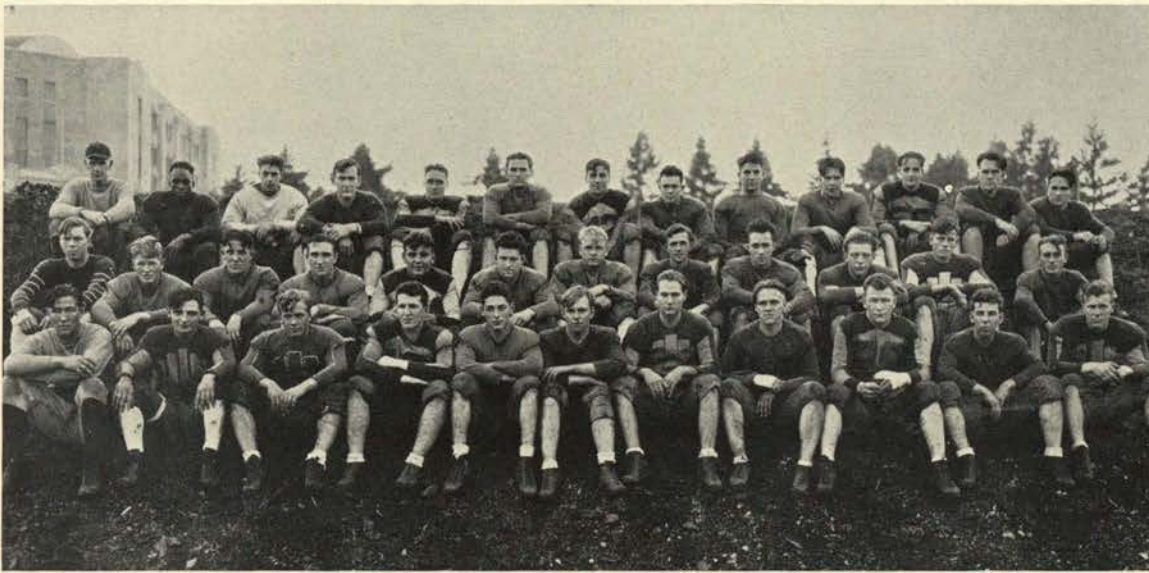

NEXT SEASON'S VARSITY PROSPECTS

Yearlings Furnish Wealth of Outstanding Material

Prink Callison completed his second year as Frosh mentor in a very successful manner when he turned in a record of four victories and one defeat with a total of 81 points to the opponents' 19.

Probably the most material ever to be developed from the Frosh squad was handed down this year. Among the men who will be heard from next year are: Joe Lillard, halfback; Mike Mikulak, end; Mark Temple, halfback; Ray Morgan, tackle; Chuck Wishard, end; and Romey De Pittard, halfback.

A real threat in any department of the game will be seen next year in Joe Lillard, if he plays a brand of football that in any way compares to the display he exhibited under Callison's tutorage. He is shifty, fast, and can smash the biggest of lines when called upon to show his wares.

Mike Mikulak and Chuck Wishard are a pair of ends that will give the varsity wing men a run for their positions next year. They played consistent, hard-fought, heads-up football all season for the Yearlings and accounted for a great deal of the wins via the aerial route.

Repeating previous history, the Frosh split a two-game series with the Rooks when they dropped the first tilt by a 7 to 6 score, and won the final encounter by ringing up a 13 to 0 victory.

In these two tilts, the spectators were left with little doubt as to why the traditional contests between the Frosh and Rooks have been dubbed the "little civil wars."



VIEW OF HUGE CROWD THAT WITNESSED THE CLASSIC

Huskies Submit to Oregan

Long heralded as the Pacific coast football classic of the year, the largest crowd ever to witness a gridiron tilt in the Northwest packed Multnomah stadium to see what would happen when the two much-publicized coaches from the middlewest tangled in the annual big game.

Jimmy Phelan, new University of Washington mentor, had several surprises in store for the Webfeet; but foxy Doc Spears was not to be outdone, and in fishing around at the bottom of his bag of tricks he found some new angles that cost Washington the game by a 7 to 0 score.

A great battle from start to finish, with both teams playing a marvelous brand of ball, almost came to an abrupt halt in the third quarter when the Webfeet started a concentrated aerial attack that finally ended in a score for the Oregon men. Londahl tossed a long, hard pass to Captain Johnny Kitzmiller who dodged and twisted his way for 25 yards to cross the Huskie goal line. Kitz converted the kick.

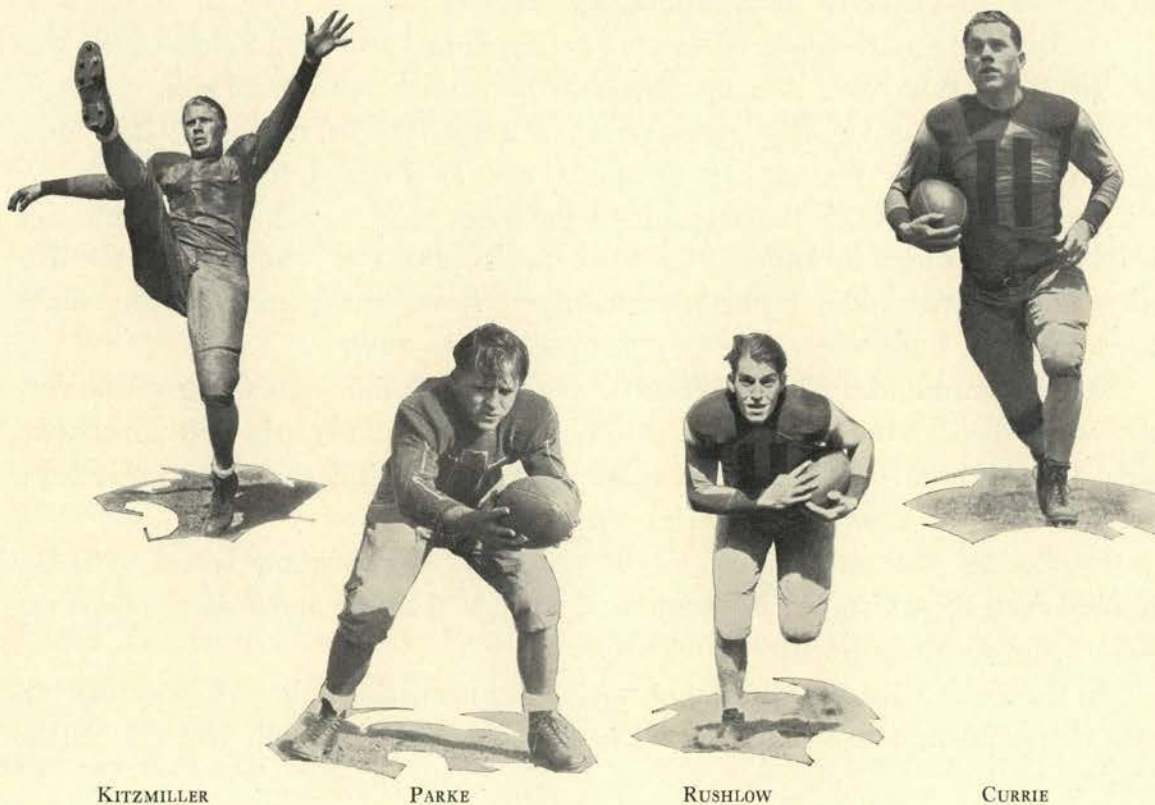

KITZMILLER

PARKE

RUSHLOW

CURRIE



A TENSE MOMENT BEFORE THE OREGON SCORE

U. C. L. A. Springs Surprise on Ducks

Springing a very unexpected surprise, Coach Spalding's Bruins almost upset the dope bucket this year when they came to Eugene to meet the Webfeet in the homecoming game. Finding an efficient scoring combination late in the season was chiefly the reason for this.

Playing before a large crowd of listless Oregon alums, the U. C. L. A. gridsters put up a real hard fought battle that almost spelled defeat for Spears' men. This was the last home game of the season for the Ducks, and also marked the last opportunity that Eugeneans would have to see six of the varsity men in action on the local field.

Those who played their last game for Oregon this year included Colbert, Christensen, Lillie, Hall, Donahue and Kitzmiller.

Oregon emerged victorious from the closely contested game with the Southern Californians by a 7 to 0 score.

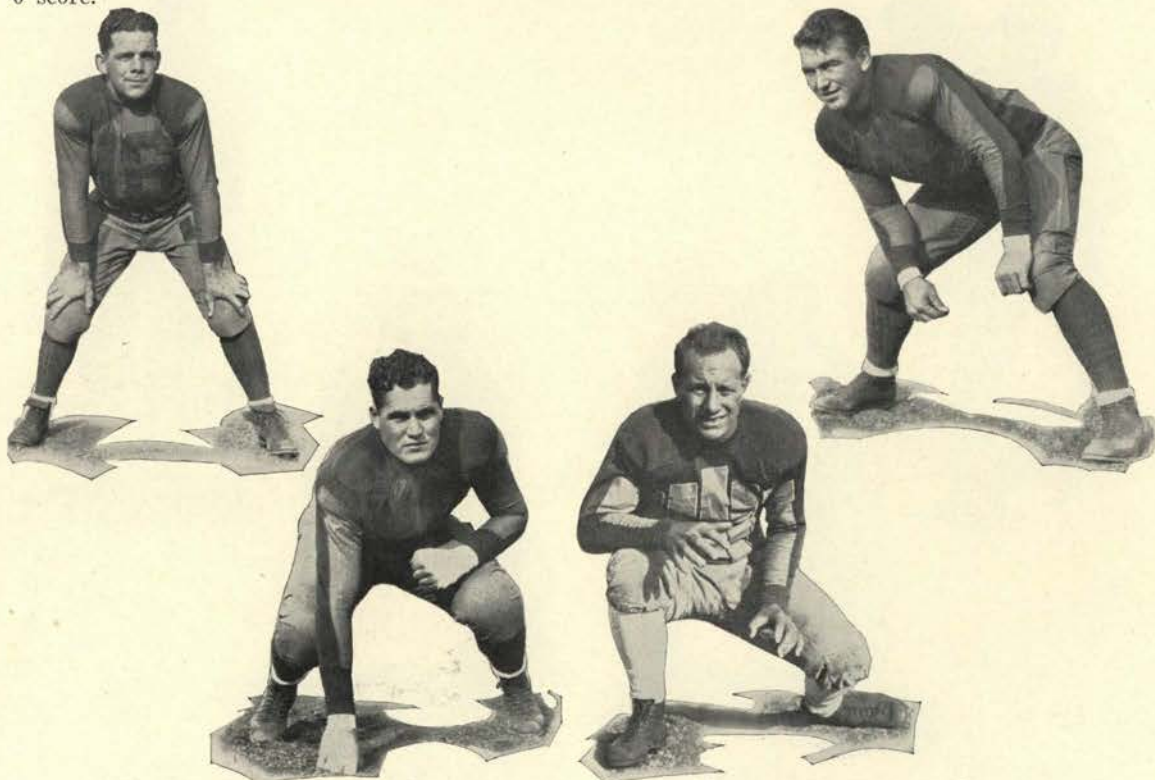

EROLEY

COLBERT

LILLIE

CHRISTENSEN



KITZMILLER BUCKS THROUGH FOR GAIN AGAINST GAELS

St. Mary's Wins From Ducks

In one of the most sensational football tilts witnessed on the Pacific coast last season, the Oregon gridsters were nosed out by a 7 to 6 score when the great St. Marys team broke loose with all their fury in an effort to subdue the Ducks.

Both teams played a rather ragged brand of football during the entire first half of the game with the two elevens fighting an even battle. From the very start Oregon unloosed a passing attack that threatened to score in several instances.

Following a direct march down the field a pass from Rotenberg to Kitzmiller for a touchdown, was called back. On another pass from Kitz to Fletcher Oregon scored. This was the first time that Kitz failed to convert the extra point during the entire 1930 season.

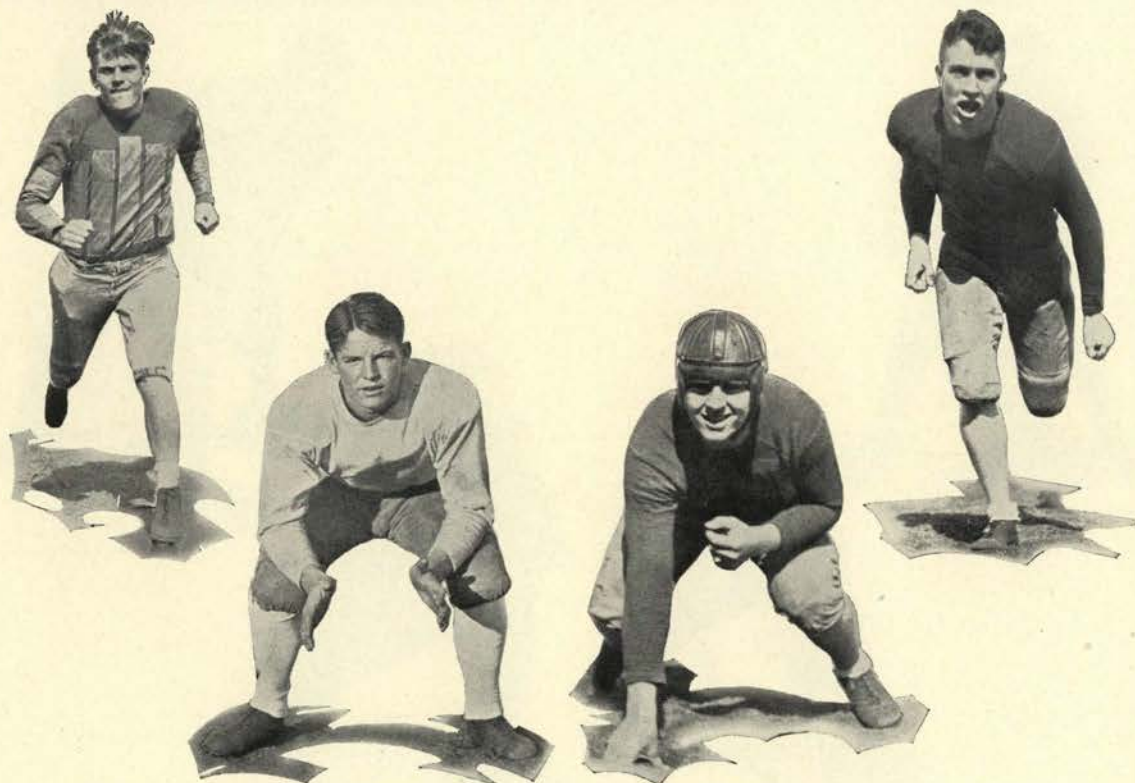

FORSTA

FLETCHER

MORGAN

BAILEY



BEAVERS SLOSHING TO VICTORY

Oregon Defeated by Oregon State

Finally avenging their losses to the Webfoot gridsters for the past two years, O. S. C.'s powerful machine swam, sloshed and dove to a 15 to 0 win over Spears' men in the Oregon State homecoming tilt.

What might be termed the Beaver puddle system was combined with their huddle system in crushing the traditional adversary. Undeterred by the heavy downpour, the annual "civil war" was staged in a sea of mud that prevented the spectators from being able to tell the players apart. At times even the players became confused themselves, but Moe and McKalip mowed down all hopes of Oregon's winning the third successive fray.

Kitzmilller was unable to get into the game, except for about a minute of playing at the end of the first half; however, a diminutive reserve quarter, Choppie Parke, carried the brunt of the Webfoot attack.



MOELLER



WATTS



DONOHUE



ROTENBURG

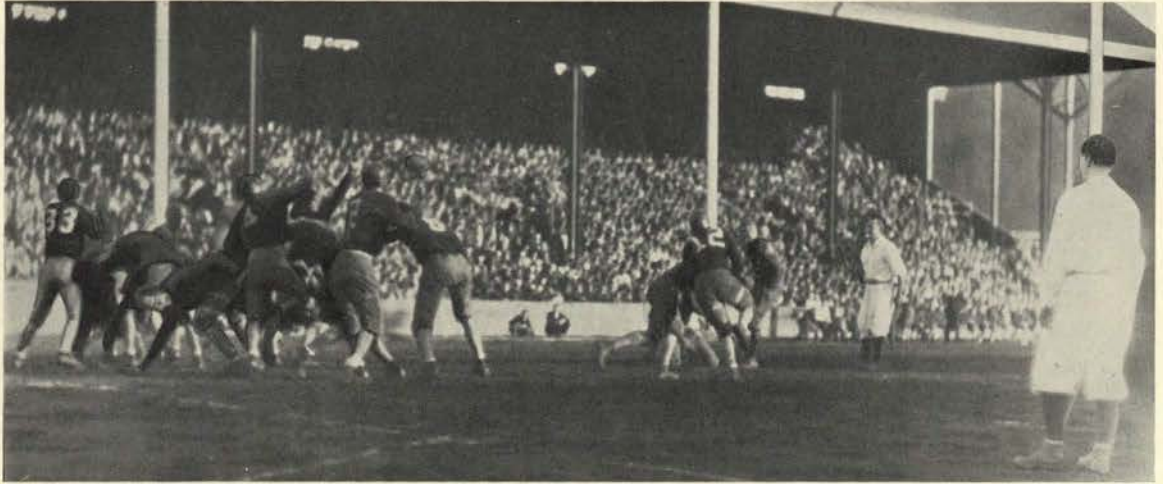

IDAHO BEING TRAMPLED BY DUCKS

Oregon Takes Vandal Tilt

Opening up with a terrific onslaught that nearly took the Webfeet off their feet, the University of Idaho football team kept on their toes and rushed Oregon to four quarters of spectacular football, at the Dad's day exhibition staged on Hayward field.

Unable to stand the pace they had set, the Vandals were downed in a 20 to 6 defeat. Soon after Idaho had scored in the second quarter to bring the count to 7 to 6, the Webfeet began to be angered and launched into a drive with all their fury.

At the start of the second half, Spears' men opened a passing attack that soon scored the desired counters. According to statistics, the game was in favor of the Ducks with 15 first downs to 5 for the Idaho grid stars.

Oregon gained 273 yards from play and Idaho had a total of 168 yards, which shows the strength of the Oregon offensive.

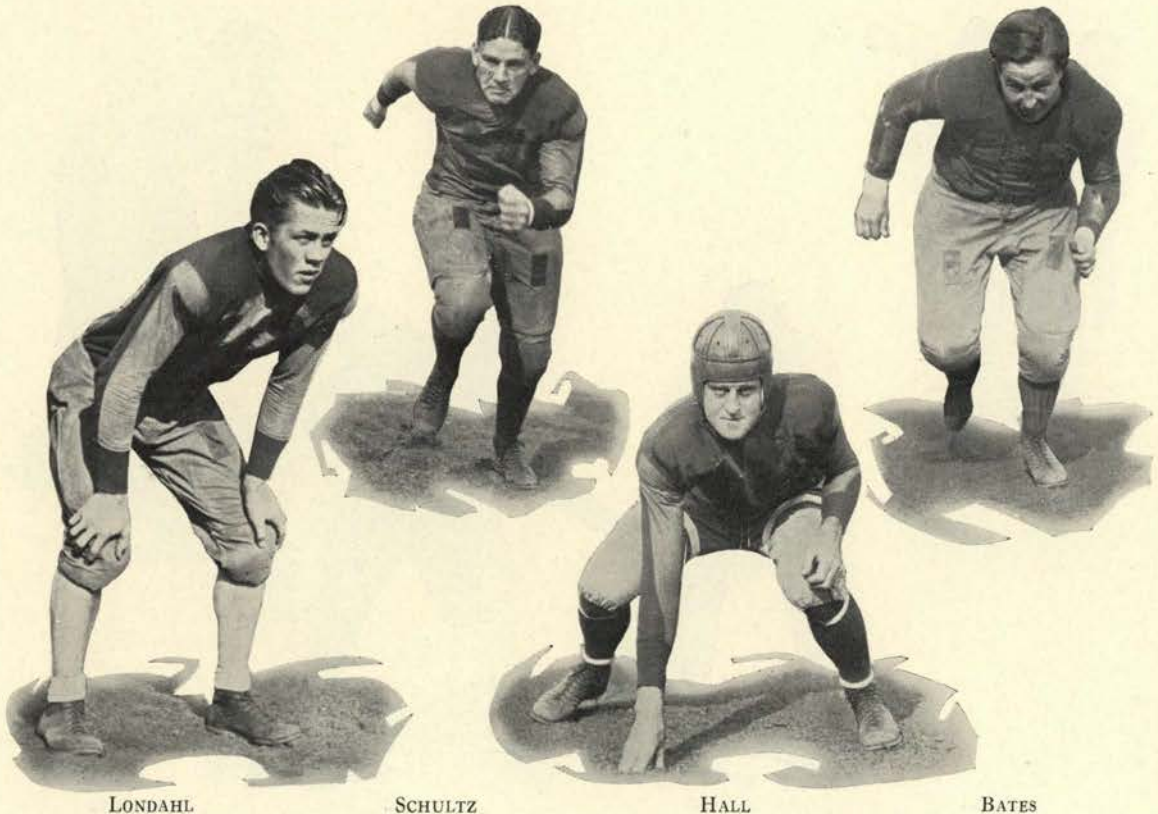

LONDAHL

SCHULTZ

HALL

BATES

1930 Coast Conference Standings

	Won	Lost	Pct.		Won	Lost	Pct.
Washington State	6	0	1.000	Oregon State	2	3	.400
Southern California	5	1	.833	Montana	1	3	.250
Stanford	4	1	.800	California	1	4	.200
Oregon	3	1	.750	U. C. L. A.	1	4	.200
Washington	3	4	.429	Idaho	0	5	.000

Oregon Games

	SCORE	OPPONENT	SCORE	DATE	PLACE
Oregon	20	Pacific	0	September 20	Eugene
Oregon	51	Willamette	0	September 26	Eugene
Oregon	14	Drake	7	October 3	Chicago
Oregon	7	Washington	0	October 18	Portland
Oregon	20	Idaho	6	November 2	Eugene
Oregon	7	U. C. L. A.	0	November 8	Eugene
Oregon	0	O. S. C.	15	November 15	Corvallis
Oregon	6	St. Mary's	7	November 27	San Francisco

Conference Games Totals: Oregon, 34; Opponents, 21
 Post-Season Games Totals: Oregon, 6; Opponents, 7
 Totals for All Games: Oregon, 125; Opponents, 35

Frosh Games

	SCORE	OPPONENT	SCORE	DATE	PLACE
Frosh	31	Albany College	0	October 4	Eugene
Frosh	6	O. S. C. Rooks	7	October 24	Corvallis
Frosh	25	Washington Babes	6	November 7	Eugene
Frosh	6	S. Ore. Normal	6	November 8	Ashland
Frosh	13	O. S. C. Rooks	0	November 19	Eugene

Playing Time for Varsity

Player	Minutes	Player	Minutes	Player	Minutes
George Christensen	406	John Rushlow	131	Alfred Edwards	51
Eric Forsta	387	William Parke	127	Shirley Carter	49
Orville Bailey	370	Al Browne	121	Fred Clift	47
Austin Colbert	350	John Londahl	108	Jack Hughes	40
John Kitzmiller	331	Ralph Bates	106	Dan Sheehy	33
Elmer Morgan	307	Don Watts	76	Clyde Gilbert	22
John Erdley	287	William Bowerman	75	Kenneth Wilson	20
Stephen Fletcher	278	Lawrence Winter	70	Blaine Johnson	18
Irvin Schultz	258	Milton Thompson	65	Francis Keltner	18
Edward Moeller	235	Bruno Cuppoletti	60	Walker Sherfy	17
Jerome Lillie	207	Norman Jesse	59	Edward Shaheen	17
Sam Rotenberg	187	Wallace Laurence	59	Robert Hillis	12
George Currie	144	Alfred Stoehr	57	William Anater	10
Marion Hall	144	Wallace Shearer	53	Robert Leedy	10
John Donahue	140	Henry Hayden	51	Meredith Sheets	4



University of Oregon 1919 Football Squad

The Varsity squad of 1919 was a tough one, and one of which the University of Oregon was justly proud. A famous team that nearly defeated Harvard it deserves a prominent place in the football history of the school.

It was at Pasadena, California, that this football classic took place. The Harvard team had journeyed over 3,000 miles to tussle with the Webfoot eleven. An easy victory had been conceded the Eastern team, and the surprising strength and stellar playing of the Oregon squad furnished thrills and excitement for those witnessing the tilt.

Harvard won by a six to seven victory; but only after a long and tiring struggle.

Shy Huntington, star of the 1916 Oregon team, was coach and Bill Hayward, trainer. Everett Brandenberg was the captain; and many other well-known Oregon grads can be picked out from a list of the players.

The team included: William Steers, Hollis Huntington, Francis Jacobberger, Clifford Manerud, Nish Chapman, Keith Leslie, Prince Callison, Carl Mautz, Basil Williams, Alfred Harding, Earl Leslie, Kenneth Bartlett, Martin Howard, Stanford Anderson, and Vincent Jacobberger.





Basketball



COACH BILL REINHART

Webfoot Five Breaks Early Season Jinx

Hitting their stride in mid-season, the Webfoot cage artists made a comeback that brought them out of the cellar and gave them 6 wins out of 16 games played.

Coasting along with a jinx that seemed to have followed them from the start of the season, Bill Reinhart's men gained confidence from the time of their first victory over Idaho which they won by a score of 33 to 30. This win was just the thing to give the Ducks a solid footing, and they won their second Idaho tilt by a 42 to 34 score.

Immediately following this road trip, the Oregon cagers played a two-game series here with the Washington State hoopmen. The first tilt they were slightly outclassed and lost by a 37 to 31 decision; but the second game saw the fighting spirit for which Oregon athletic teams are noted, and they were nosed out in a last-minute affair by a 35 to 32 score.

Splitting the Oregon State series was a feature of the season. Classed as the underdogs, the Webfeet took two games and dropped two. The first tilt was won by the Beavers in a pitiful display that ended 40 to 26 in their favor; but Reinhart's hoop tossers took the next two games, 39 to 32 and 29 to 22, respectively; and dropped the final tilt by a 35 to 27 score.



WEBFOOT VARSITY SQUAD



OREGON YEARLING BASKETBALL SQUAD

Freshman Hoop Team Turns In Mediocre Record For Season

Oregon's Frosh basketball quintet were not able to make as enviable a record this year, due to the fact that they had few outstanding men. About ten of the yearlings were nearly on a par, but Coach Callison was unable to find any one consistent scoring combination throughout the duration of the season.

Dropping only three out of the eight games played, the Frosh rang up a total of 207 points to their opponents' 172. For the first time in the past few years the freshmen suffered a defeat from a high school five, when they took one on the chin by a 34 to 32 score by the Commerce High team.

In their four-game series with the Rooks, the Frosh took two tilts and dropped two. The Oregon freshmen won the first contest when they romped to a 30 to 13 victory, but in the second game they were caught napping and lost a two-point decision by a 26 to 24 victory for the Rooks. The second two tilts went the same way, with the Frosh taking the first by a 22 to 18 score, and dropping the second game to the score of 32 to 16.

Probably the most outstanding man on the Frosh squad was Joe Lillard, who displayed the most heady, and consistent brand of basketball that was shown this year. Jim Watts also gave a good account of himself; Mark Temple turned in an enviable record at the guard position; and Einard Wilson showed great possibility for future varsity material.

Numeral men included Eberhart, Houghton, Jeffers, Lillard, Olinger, Temple, Thomas, Watts, Wilson, Wishard and Patterson.



BALLARD SHOTS FOUL DURING EXCITING GAME

Ducks Hit Stride at Mid-Season

After having dropped five consecutive tilts to Washington and Washington State teams, the Webfeet found their stride in the first encounter with Idaho, which they won by a 33 to 27 score. In the second game of this series the Oregon five romped their way to a 42 to 21 victory.

Coming home that week-end, the Webfoot quintet upset the vaunted Beaver hoopsters in a sensational 39 to 32 victory on McArthur court. A last half rally led by Eberhart resulted in the Oregon win.

With eight minutes to play, Oregon State led, 30 to 20; five minutes later the score was 32 to 32 in favor of Oregon, and as the Orangemen wilted under the fierceness of the Duck attack, Eberhart and Calkins tossed in easy crumples to gain a 39 to 32 decision.

In their first game with the Beavers, the Oregon hoop men lost by a 40 to 26 score.

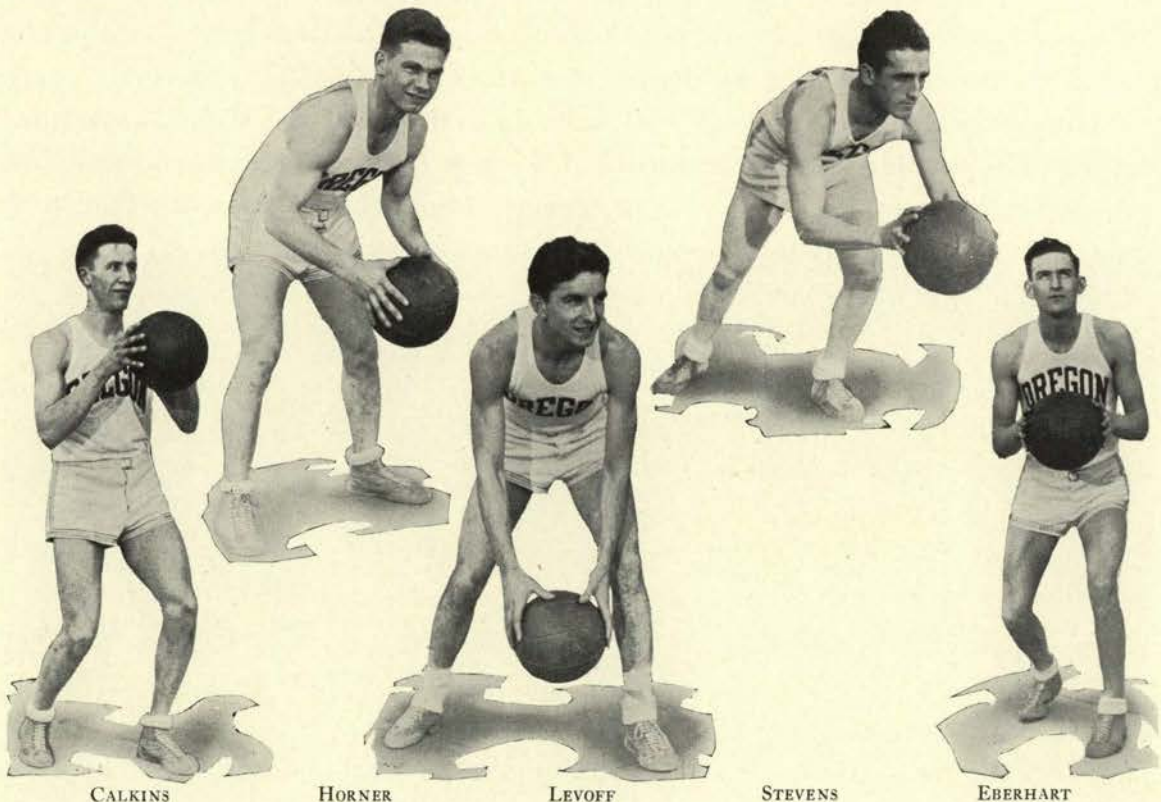

CALKINS

HORNER

LEVOFF

STEVENS

EBERHART

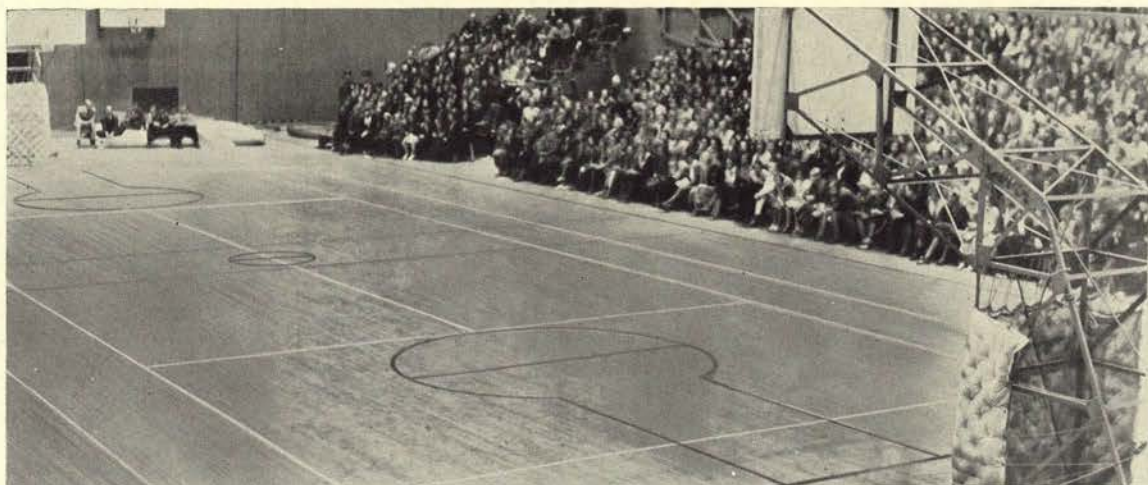

HUGE CROWD AT McARTHUR COURT

Oregon Wins from Orangemen

Oregon made it two straight over the Oregon State hoopsters when they took the third game, 29 to 22, in one of the most hair-raising displays of basketball seen on McArthur court this year. The Web-feet opened up with an entirely new offense which completely puzzled their Beaver opponents throughout the tilt.

Dolp and Eberhart led the scoring with 11 and 10 markers, respectively. The game was a nip and tuck affair from the very start, ending 12 to 7 in favor of the Orangemen.

In the last game of the season for the Duck hoopmen, Oregon State won a 36 to 27 victory. This was also the last game for both Cliff Horner and Jean Eberhart, three-year lettermen. Max Rubenstein and Ken Potts, varsity reserves, will also be absent next year.

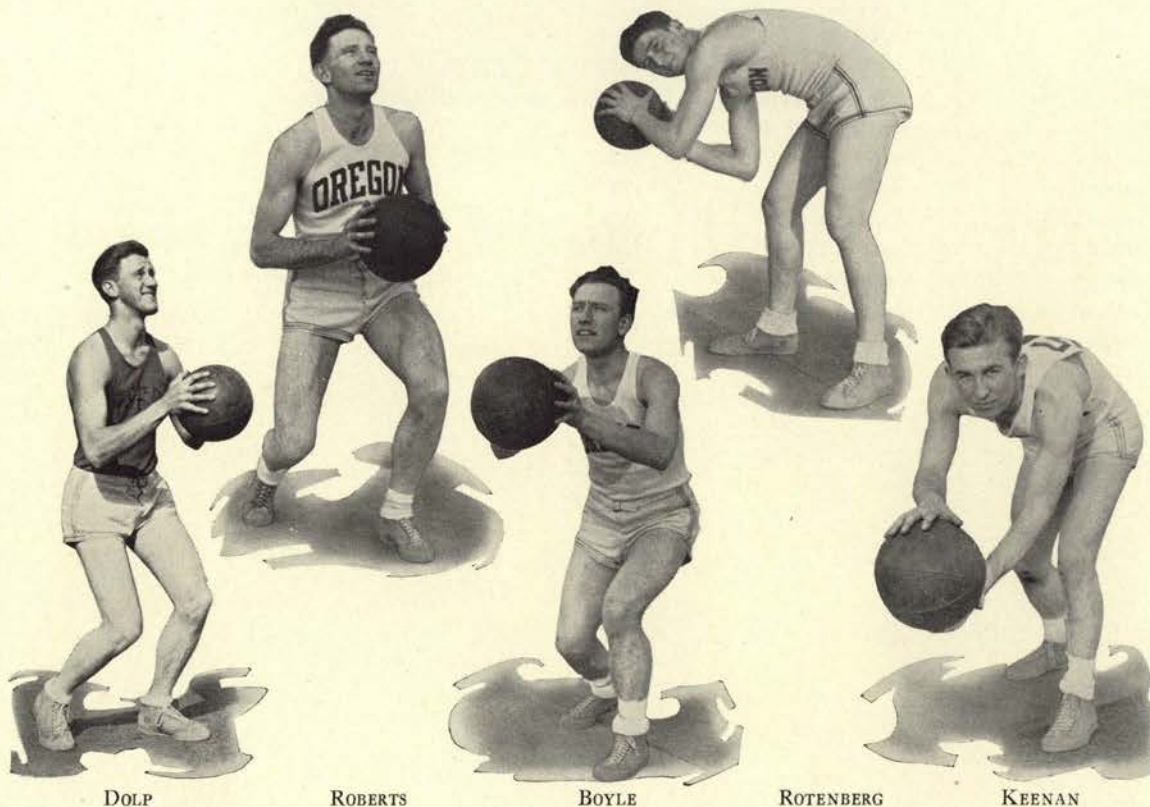

DOLP

ROBERTS

BOYLE

ROTENBERG

KEENAN

Basketball Statistics

Player's Record

	Field Goal	Free Throws	Total
Eberhart	41	26	108
Calkins	36	17	89
Dolp	31	21	83
Stevens	32	15	79
Roberts	18	7	45
Levoff	12	13	37
Keenan	15	5	35
Horner	6	5	16
Rotenburg	5	3	13
Boyle	2	1	5
Rogers	1	0	2

Frosh Season

Frosh	21	Commerce High	15
Frosh	29	Washington High	12
Frosh	32	Benson High	34
Frosh	33	Salem	22
Frosh	30	Rooks	13
Frosh	24	Rooks	26
Frosh	22	Rooks	18
Frosh	16	Rooks	32
<hr/>			
207			172

Scores of Conference Games

Oregon	21	Washington	43
Oregon	36	Washington	40
Oregon	30	Washington State	32
Oregon	33	Washington State	41
Oregon	26	Washington	31
Oregon	33	Idaho	30
Oregon	42	Idaho	34
Oregon	31	Washington State	37
Oregon	32	Washington State	35
Oregon	33	Idaho	27
Oregon	42	Idaho	21
Oregon	26	Washington	38
Oregon	26	Oregon State	40
Oregon	39	Oregon State	32
Oregon	29	Oregon State	22
Oregon	27	Oregon State	36
<hr/>			
506			539

Conference Standings, Northern Division

	Won	Lost	Pct.
Washington	14	2	.875
Washington State	10	6	.625
Oregon State	9	7	.562
Oregon	6	10	.375
Idaho	1	15	.062

Southern Division

California	6	3	.667
Southern California	5	4	.556
U. C. L. A.	4	5	.444
Stanford	3	6	.333

Championship Series (Played in Seattle)

	Won	Lost	Pct.
Washington	2	1	.666
California	1	2	.333



Baseball



COACH BILL REINHART

Oregon Tossers Have Good Season Record

Coach Bill Reinhart's baseball team made a mediocre showing in their conference games, after a very successful pre-season schedule. Spring football broke into Reinhart's time, somewhat, when he was selected by Dr. Spears to coach the backfield, so he was assisted in baseball by Ray O'Donell, one time catcher for the Pittsburg Pirates, who now resides in Eugene.

gene.

The Webfeet won eight games and dropped seven in their conference play-off, scoring a total of 84 points to the 75 of their opponents. In the pre-season tilts, Oregon won a two-game series from Pacific by a 3 to 0 and a 24 to 2 score. They also took a three-game series from the Willamette Bearcats, and won two games from the Columbia University, 7 to 2 and 11 to 1.

Regulars who worked last year included Ren MacDonald, Curly Fuller, and Ken Scales, pitchers; Cecil Gabriel, and Chuck Hoag, catchers; Nelson, first; Londahl, second; Stevens, shortstop; Robie, third; and Barnes, Mimnaugh, Andrews, Jackson, and Palmer, outfielders.

Idaho dropped all four of her conference games to the Ducks, and Washington lost a 7 to 6 tilt to the Webfeet.



FAMOUS OREGON MILKCAP ROOTERS

Frosh Complete Successful Season

The Frosh baseball team had a very successful season under the coaching of Bill Baker, yearling mentor who pitched for Oregon championship team of 1928. Out of a schedule of eight games, the yearling ball tossers won 6 contests and all by convincing scores.

They won a 17 to 0 victory from the Medford nine, took a two-game series from Eugene high school, won from Salem high school, and were victorious in three of their four games with the Rooks.

Jack Hughes made a good showing on the mound and is a future prospect for the varsity pitching staff. Peter Schmitz, diminutive understudy to Hughes, turned in a good account of himself in several tilts.

Probably the best hitters for the Frosh diamond aggregation were Ted Jensen, Leroy Shaneman and Len Rands. All of these boys had an almost perfect batting average for the season.

In their third game with the Oregon State freshmen, the Frosh were taken unawares in a surprise attack, and before they realized the seriousness of the battle, the game had ended 5 to 4 in favor of the Rooks.

Frosh players who made their numerals last season were Shaneman, catcher; Hughes, pitcher; Wheat, first; Chapman, second; Chester, third; Hunt, right field; Anderson, shortstop; Jensen, left field; Rands, right field; and Schmitz, pitcher.

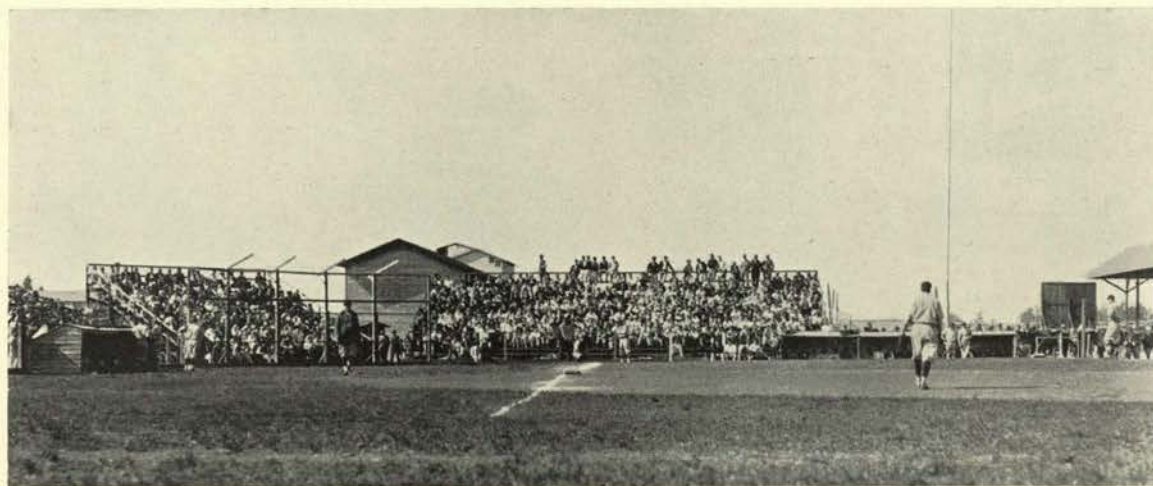

EXCITING MOMENT DURING FROSH GAME



GABRIEL BEHIND THE BAT

Orange Men Win From Ducks

Three of the Oregon State four-game series were dropped to the Beavers with a lone Webfoot victory of 8 to 3 in the final game of the season. In their first tilt, the Oregon nine lost by a 5 to 1 score.

Probably the worst drubbing that the Webfeet have taken for some time was suffered when the Beavers scored a 10 to 1 victory in their second game. In this game McDonald was driven from the mound in the second inning; he was replaced by Dave Bloom, who tossed the rest of the game.

The third game was won by the Orangemen by the score of 5 to 4, while the Ducks took the final contest when they walked their way to an 8 to 3 win. Up to the time of this O. S. C. victory, the Ducks were even up with 7 wins and 7 losses, but this win gave them an edge of one game.



MCDONALD



HOAG



STEVENS



BARNES



CARL NELSON AT BAT

Oregon Split Cougar Series

Oregon's baseball team split their four-game series with the Cougar ball tossers, winning the first two 10 to 5 and 5 to 0; while in the final tilts the Washington State nine won an 8 to 7 and 8 to 2 decisions.

Ren McDonald and Cecil Gabriel formed the battery for the first encounter and Ken Scales and Gabriel took charge of the second game.

Cougar batters found McDonald during the ninth inning of the third game and started a scoring splurge that ended in a W. S. C. victory of 8 to 7. Brian Mimnaugh led the Oregon attack with three hits.

In the first two contests it was the great hitting of Hoag and Nelson that gave the Ducks their edge over the Cougars. Both men got hits each time at bat, and Kermit Stevens also came in for his share of hitting honors.



MIMNAUGH



ROBIE



FULLER



ANDREWS

Summary of the 1930 Season's Games

	SCORE	OPPONENTS	SCORE	PLACE
Oregon - - - - -	1	Oregon State - - - - -	5	Eugene
Oregon - - - - -	10	W. S. C. - - - - -	5	Eugene
Oregon - - - - -	5	W. S. C. - - - - -	0	Eugene
Oregon - - - - -	6	Idaho - - - - -	4	Eugene
Oregon - - - - -	6	Idaho - - - - -	5	Eugene
Oregon - - - - -	7	Washington - - - - -	6	Eugene
Oregon - - - - -	13	Idaho - - - - -	5	Moscow
Oregon - - - - -	14	Idaho - - - - -	5	Moscow
Oregon - - - - -	7	W. S. C. - - - - -	8	Pullman
Oregon - - - - -	2	W. S. C. - - - - -	8	Pullman
Oregon - - - - -	0	Washington - - - - -	1	Seattle
Oregon - - - - -	0	Washington - - - - -	5	Seattle
Oregon - - - - -	1	Oregon State - - - - -	10	Corvallis
Oregon - - - - -	4	Oregon State - - - - -	5	Eugene
Oregon - - - - -	8	Oregon State - - - - -	3	Corvallis
	—		—	
	84		75	

Frosh Baseball Scores

	SCORE	OPPONENT	SCORE	PLACE	DATE
Frosh - - - - -	17	Medford - - - - -	0	Eugene	April 22
Frosh - - - - -	7	Eugene High - - - - -	11	Eugene	April 23
Frosh - - - - -	8	Eugene High - - - - -	2	Eugene	April 30
Frosh - - - - -	14	Salem - - - - -	13	Eugene	May 10
Frosh - - - - -	5	Rooks - - - - -	4	Eugene	May 17
Frosh - - - - -	8	Rooks - - - - -	6	Corvallis	May 20
Frosh - - - - -	4	Rooks - - - - -	5	Corvallis	May 24
Frosh - - - - -	8	Rooks - - - - -	7	Eugene	May 27
	—		—		
	71		48		





Spring Sports



COACH BILL HAYWARD

Track Season Is Success

Showing that the Webfeet have started a real comeback in track, Coach Bill Hayward's proteges continued their upward trend in their 69 1-3 to 62 2-3 victory over the Washington Huskies and by winning second place in the Northwest Conference meet.

Last season saw the Oregon team make its first concentrated bid for the Coast Championship since 1924, when the Webfeet were holders of that title. Then again in 1930, Hayward's men continued to raise the Oregon track teams to their traditionally high plane.

An outstanding high light in the Webfoot season was Ralph Hill's breaking of the World's Intercollegiate mile record, while running against Rufus Kizer in the dual meet with the University of Washington on Hayward field.

In the dual meet with O. S. C. the Webfeet won by a score of 77 to 54, but they were not successful in the relay meet which they dropped to the Beavers.



OREGON'S VARSITY TRACK SQUAD



FRESHMAN CINDER ARTISTS

Yearling Squad Yields Few Outstanding Stars

Another poor year for Frosh track was witnessed last season. This is the second successive year for Oregon to have a weak yearling crop. Although there were more individual stars in last season's freshman catch than in 1929; the team as a whole could not gain enough points to win them a meet.

The Washington Babes took the Frosh down in an 81 to 42 defeat, while in the Frosh-Rook Relays they took firsts in the 3-mile relay and the Medley relay; and in the Frosh-Rook track meet, Oregon's yearlings were defeated by a 73 $\frac{2}{3}$ to 52 $\frac{1}{3}$ score.

Numeral men include Bolds, Campbell, Chapin, Crissman, Dolloff, Eddy, Hall, Hicks, Howerton, Marrs, Maull, Palmer, Rushlow, Sherfy, Starr, Stoddard, and Tinnerstet.

Coach Hayward worked very hard with the Frosh, in anticipation of developing some more record-breakers. Almost every year he manages to take some aspiring varsity candidate under his folds and makes him into a coast record or often a national record-breaker.

Outstanding men on last year's yearling team were Jack Rushlow, javelin; Russell Eddy and Bob Hall, mile-run; and Charles Dolloff, 440-yard run.



HILL BREAKING WORLD'S INTERCOLLEGIATE MILE RUN RECORD

Ralph Hill Sets World's Intercollegiate Mile Mark

Running with his consistent, long rhythmic stride, Ralph Hill, lanky Oregon track star set a new World's Intercollegiate record of 4:12.4 in the dual meet with the University of Washington at Hayward field last spring.

Sanctioned by the Amateur Athletic Union which met at Washington D. C. this fall, this new record bettered the former record held by John Paul Jones, eastern miler, by two seconds. Jones' record of 4:14. has withstood all assaults for the past seventeen years.

This new record was not the only gratifying result of the eventful race for Hill. For the past two years, Hill has met Rufus Kiser, Washington's brilliant miler, in numerous conference meets and this is the first time that he has been able to show his spikes to the Huskie distance man. So this record-breaking race is a fitting climax to any runner's track career.

Hill is a senior and will be seen running his last races for Oregon and his capable coach, Bill Hayward, this spring. Hayward took particular pains in grooming Hill for this record, ever since the record-holder turned out for the Frosh squad, four years ago. During the intervening years, Hayward and Hill have been working together almost year around with the record as their ultimatum.

Appearing later at the I. C. A. A. A. meets in the east, last spring, Hill was unable to hit his stride, but he is expected to turn in a good account for himself this year in his appearance as an Oregon cinder star.



LOWRY WINNING 100-YARD DASH

Oregon Wins Dual Meet from Washington

100-Yard Dash—Won by Lowry (O.); second, Bledsoe (W.); third, Bale (O.). Time, 10.2.

Mile Run—Won by R. Hill (O.); Kiser (W.), second; third, Whuddy (W.). Time, 4:12.4. (New world's record.)

440-Yard Dash—Won by McKennon (O.); second, Hartley (W.); third, Bale (W.). Time 50 seconds.

Shot-put—Won by Jessup (W.); second, Ramstedt (W.); third, Moeller (O.). Distance, 49 feet 4 inches.

120-Yard Hurdles—Won by Anderson (W.); Siegmund (O), second; third, O'Neill (W.). Time, 15.2 seconds.

High Jump—Everts (O.) and Dunn (W.) tied for first; Hoxie (W.), third. Height, 6 feet.

220-Yard Dash—Won by Lowry (O.); second, P. Bale (O.); third, Pendleton (W.). Time, 22.2 seconds.

Pole Vault—Won by Robinson (O.); second, Maltby (O.); Nichols and Ross (W.) tied. Height, 12 feet 6 inches.

880-Yard Run—Won by Moran (O.); second, R. Hill (O.); third, Gonsecki (W.). Time, 1:58.4.

Broad Jump—Won by Whiting (W); second, Allen (O.); third, Dunn (W.). Distance, 22 feet 11 inches.

Discus—Won by Moeller (O.); second, Jessup (W.); third, Hildreth (O.). Distance, 156 feet.

220-Yard Low Hurdles—Won by Anderson (W.); second, Lowry (O.); third, Whiting (W.). Time, 24.2 seconds.

Two-Mile Run—Won by C. Hill (O.); second, Haynes (W.); third, Rhuddy (W.). Time, 9:34.4 minutes.

Javelin—Won by Dickson (O.); second, Cairney (W.); third, Coverstone (O.). Distance, 189 feet 1½ inches.

Mile Relay—Forfeit to Washington.



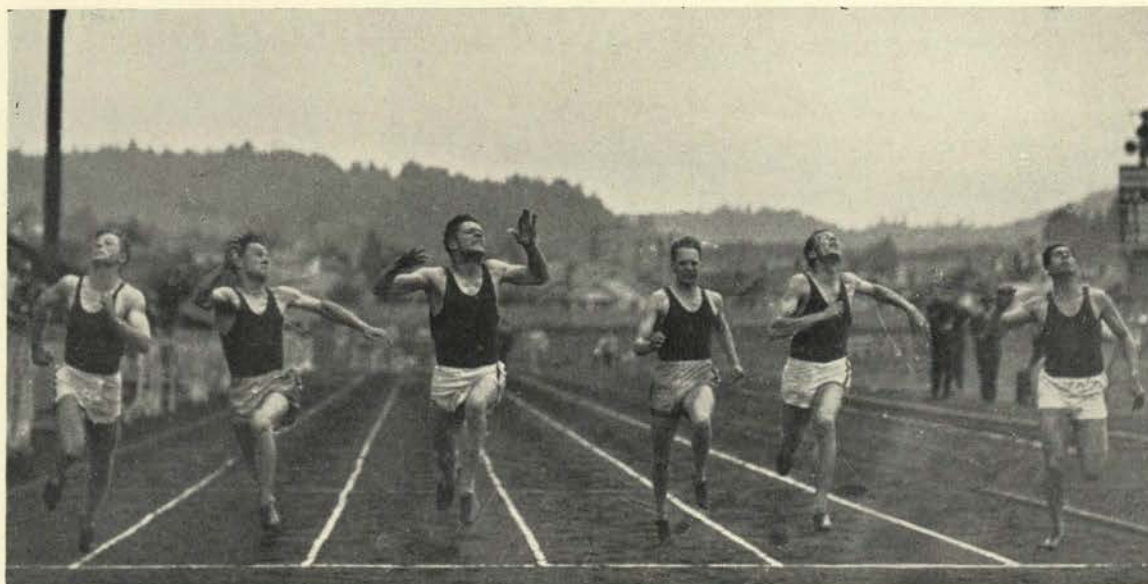

LOWRY BREAKS TAPE AHEAD OF WASHINGTON MAN

Webfeet Win from O. S. C. Cinder Men

100-Yard Dash—Won by Scheiber (O.); Lowry (O.), second; Johnson (O. S. C.), third. Time, 10 1-5.

Mile Run—Won by Steele (O.); Hill (O.), second; Mullen (O. S. C.), third. Time, 4:32.2.

440-Yard Dash—Won by McKennon (O.); Kirk, (O. S. C.), second; Phillips (O. S. C.), third. Time, 50 3/4.

Shot Put—Won by Bergerson (O. S. C.); Dickson (O.), second; Moeller (O.), third. Distance, 45 feet 9 1/4 inches.

120-Yard High Hurdles—Won by Martin (O. S. C.); Siegmund (O.), second; Kelly (O.), third. Time, 15 2-5.

220-Yard Dash—Won by Bale (O.); Oglesby (O. S. C.), second; Scheiber (O.) and Rowledge (O.), tied for third. Time, 22 seconds flat. (New meet record.)

880-Yard Run—Won by Young (O. S. C.); R. Johnson (O. S. C.), second; Moran (O.) third. Time, 1.59 3-5.

220-Yard Low Hurdles—Won by Lowry (O.); Seigmund (O.) second; Prentiss (O. S. C.), third. Time, 25 3-5.

High Jump—Won by Everts (O.); Carter (O. S. C.), second; Lyman (O. S. C.), third. Height, 6 feet.

Discus—Won by Moeller (O.); Hildreth (O.), second; Luce (O. S. C.), third. Distance, 150 feet 6 inches. (New meet record.)

Two-Mile Run—Won by C. Hill (O.); Chaperson (O. S. C.), second; Cantine (O. S. C.), third. Time, 9:45 3-5.

Pole Vault—Won by Robinson (O.); McLean and Lyman (O. S. C.), tied for second. Height, 12 feet 9 inches.

Javelin—Won by Dickson (O.); Horton (O. S. C.), second; Eilers (O. S. C.), third. Distance, 195 feet 11 1/2 inches. (New meet record.)

Broad Jump—Won by Allen (O.); Duff (O. S. C.), second; Rodman (O. S. C.), third. Distance, 21 feet 10 1/2 inches.

Relay—Won by Oregon State by forfeit.





McKENNON NOSES OUT HUSKIE IN SENSATIONAL FINISH

Oregon Places Second in Northwest Meet

100-Yard Dash—Won by Foster, Washington State; second, Pendleton, Washington; third, Bledsoe, Washington; fourth, Jossis, Idaho. Time, :10.1.

Mile Run—Won by Kiser, Washington; second, R. Hill, Oregon; third, Steele, Oregon; fourth, Millin, Oregon State. Time, 4:23.8.

Shot Put—Won by Jessup, Washington; second, Ramstedt, Washington; third, Bergerson, Oregon State; fourth, Dickson, Oregon. Distance, 49 feet 2½ inches.

440-Yard Run—Won by McKennon, Oregon; second, Hartley, Washington; third, Kelly, Washington State; fourth, Kirk, Oregon State. Time, 50.3.

220-Yard Dash—Won by Foster, Washington State; second, Pendleton, Washington; third, Jossis, Idaho; fourth, Kelly, Washington State. Time, :21.8.

120-Yard High Hurdles—Won by Anderson, Washington; second, Siegmund, Oregon; third, Lemp, Idaho; fourth, Martin, Oregon State. Time, 15.4 seconds.

880-Yard Run—Won by Taylor, Washington State; second, Clarke, Washington State; third, Young, Oregon State; fourth, Moran, Oregon. Time, 1:57.8.

Pole Vault—Won by Robinson, Oregon; Lainhart and Herron, Washington State, Nichols and Ross, Washington, and Maultby, Oregon, tied for second, third and fourth. Height, 13 feet 1½ inches. (New conference record.)

Two-Mile Run—Won by C. Hill, Oregon; second, Heath, Idaho; third, Kirk, Washington State; fourth, Crosetto, Washington State. Time, 9 minutes 49.3 seconds.

Discus—Won by Jessup, Washington; second, Moeller, Oregon; third, Hildreth, Oregon; fourth, Boerhave, Washington State. Distance, 153 feet 10¾ inches.

Javelin—Won by Hein, Washington State; second, Dickson, Oregon; third, Horton, Oregon State; fourth, Edwards, Oregon. Distance, 195 feet 3¾ inches. (New northern division record.)

Mile Relay—Won by Washington (Bale, Smith, Mantle and Hartley); second, Oregon; third, Washington State; fourth, Idaho. Time, 3:26.8 minutes.

High Jump—Won by Nelson, Montana, and Dunn, Washington, tied at 6 feet 7/8 inches; third, Carter, Oregon State; fourth, Moeller and Everts, Oregon; Herron, Lainhart and Rogers of Washington State and Rodman, Oregon State, tied.

Broad Jump—Won by Whiting, Washington; second, Lainhart, W. S. C.; third, Allen, Oregon; fourth, Dunn, Washington. Distance, 21 feet 1½ inches.

220-Yard Low Hurdles—Won by Anderson, Washington; second, Siegmund, Oregon; third, Prentiss, O. S. C.; fourth, Alvord, Idaho. Time, 24.2 seconds.





COACH JACK HEWITT

Webfoot Swimmers Have Good Season

Under the tutoring of the new Webfoot swimming coach, Jack Hewitt, Oregon had one of the most successful swim seasons that they have ever known. Material was not as plentiful as it could have been, because in several events the Ducks were weak. However, as a whole, the team turned in a very enviable record.

In their first meet with the Beaver tank team, the Oregon swimmers accomplished a long sought goal when for the first time in inter-school competition, the Webfoot varsity and Frosh swimming and polo teams made a clean sweep of all events over their traditional rivals. The Ducks took the meet with a score of 47 to 37 and later tubbed the Beaver polo team in a 3 to 2 victory.

Steve Fletcher, Oregon's breast stroke ace, set a new Pacific Coast record in the 100-yard event when he swam it in 1:11 4-5 against Oregon State in their second meet, which the Webfeet won by a 49 to 35 score. This record was formerly held by Burns of Stanford with a time of 1:12 2-5.

Hewitt's aquatic stars were credited with being the second best team on the Pacific Coast when they had rung up victories of 62 to 24 over California, and a 54 to 30 decision over the Multnomah club all-stars.

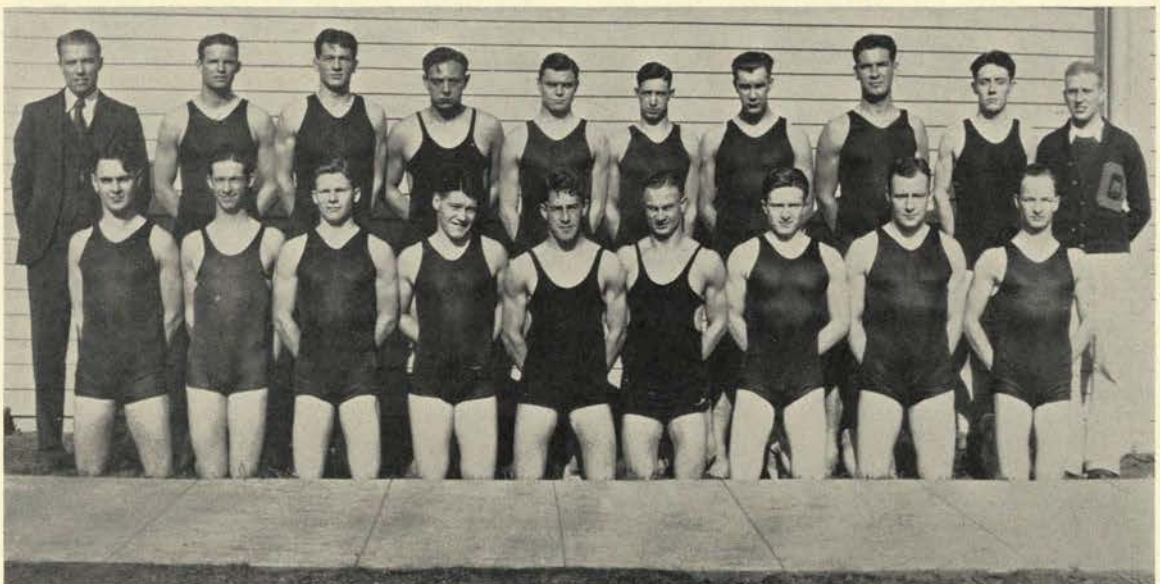

VARSITY SWIMMING AND POLO SQUAD

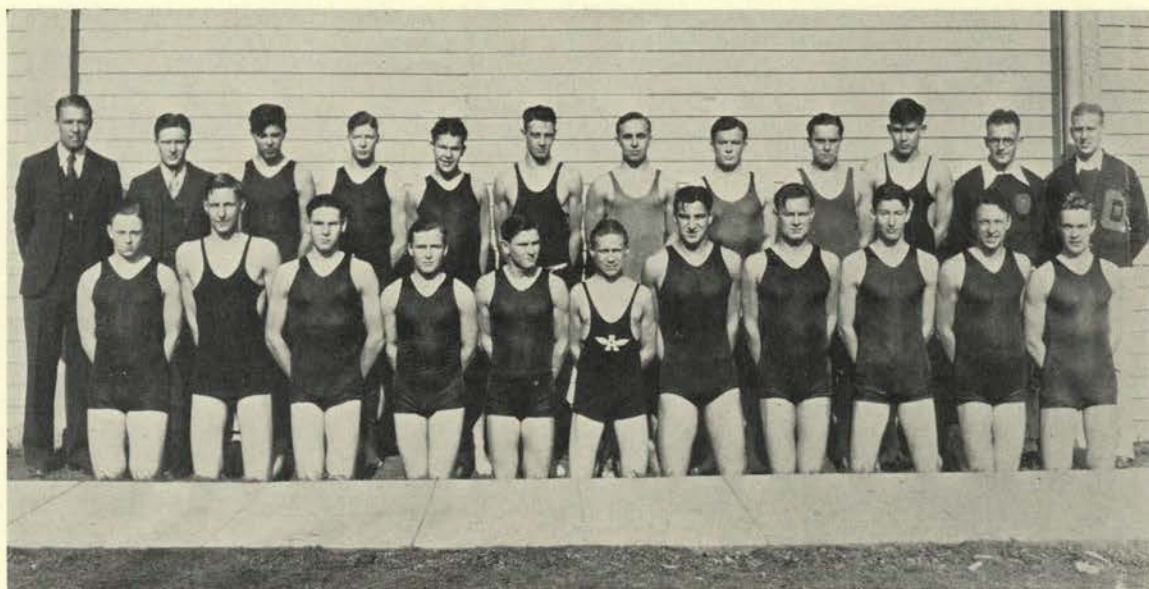

FUTURE VARSITY SWIMMERS

Frosh Natators Break Four Pacific Coast Swim Records

This season the Frosh tank men, under the coaching of Jack Hewitt, hung up one of the best records that any Oregon yearling swim team has ever made. Winning two meets from the Rooks by scores of 45 to 39 and 49 to 35, and having beaten a combination team of swimmers from Eugene high school and University high school twice with high scores, the Frosh natators turned in a perfect record.

Several Pacific coast freshmen records are now held by the Frosh, who also completed the season after having broken at least a dozen tank records at Oregon and Oregon State.

In their first meet with the Rooks held in the Oregon tank, the Frosh broke four coast records. Mervin Rodda broke the former record of 1:21.8 for the 100-yard breast stroke when he covered the distance in 1:17.8. Dick Stevenson set a new record in the 440-yard free-style with a swim of 5:47.2 to break the old record of 6:24. Gordon Corson out swam Mueller, Rook, in the 100-yard back stroke to set another record of 1:10.4, and a short time later in the meet Corson added another record to his list when he swam the 220-yard free-style in 2:29.8.

The yearling natators were not quite as successful in their water polo matches, when they split a two-game series with the Rooks. Taking the first game by a 6 to 5 score, the Frosh dropped the second encounter by a 6 to 3 score. The future varsity prospects in swimming and polo look very bright with such an outstanding group of stars graduating to conference competition.



FLETCHER SETS COAST RECORD

Oregon 49, O. S. C. 35

400-Foot Relay—Won by Oregon (Miller, Edwards, Oglesby, Needham and Fletcher). Time, 1:04 2-5.

50-Yard Free Style — Miller, Oregon, first; Thomas, O. S. C., second; Thomas, O. S. C., third. Time, :25 4-5.

400-Yard Dash—Foster, Oregon, first; McKim, Oregon, second; Ball, O. S. C., third. Time, 5:45 4-5.

Backstroke—Ralston, O. S. C., first; Alexander, O. S. C., second; Spain, Oregon, third. Time, 1:10½.

100-Yard Free Style—Eisenschmidt, O. S. C., first; Needham, Oregon, second; Miller, Oregon, third. Time, :58 2-5.

Diving—Sherman, O. S. C., first; Nigh, Oregon, second.

220-Yard Free Style—Oglesby, Oregon, first; Foster, Oregon, second; Ball, O. S. C., third. Time, 2:34 4-5.

300-Yard Medley Relay—Won by O. S. C.

Stanford 54, Oregon 30

400-Yard Relay—Won by Stanford (McKelsey, Trotter, Thomas). Time, 4:02 1-5.

200-Yard Breast Stroke—Fletcher, Oregon, first; Rafferty, Oregon, second; Simons, Stanford, third. Time 2:40 4-5.

50-Yard Free Style—Gardner, Stanford, first; Miller, Oregon, second; Trotter, Stanford, third. Time, 24 3-5.

440-Yard Free Style—Clapp, Stanford, first; Foster, Oregon, second; DeSilva, Stanford, third. Time, 5:05 3-5.

110-Yard Back Stroke—Booth, Stanford, first;

Brown, Stanford, second; Spain, Oregon, third. Time, 1:06.

100-Yard Free Style—Gardner, Stanford, first; Miller, Oregon, second; McKelvey, Stanford, third. Time, 57 2-5.

220-Yard Free Style—Clapp, Stanford, first; Woods, Stanford, and Oglesby, Oregon, tied for second. Time, 2:26.

300-Yard Medley Relay—Won by Stanford (Booth, back stroke; Burns, breast stroke, and Thomas, free style). Time, 3:19.

Diving—Campbell, Stanford, first; Nigh, Oregon, second; Fraser, Stanford, third.



MAC MILLER, STAR SPRINT MAN

Oregon 62, California 24

400-Yard Relay (four men)—Won by Oregon (Miller, Edwards, Oglesby and Needham). Time, 4:01 2-5.

200-Yard Breast Stroke—Won by Fletcher, Oregon; second, Lafferty, Oregon; third, Burnham, California. Time, 2:42 1-5.

50-Yard Free Style—Miller, Oregon, first; Kothe, California, second; Edwards, Oregon, third. Time, 26 flat.

440-Yard Free Style—Foster, Oregon, first; McKim, Oregon, second; Shier, California, third. Time, 5:45.

100-Yard Back Stroke—MacKay, California, first; Spain, Oregon, second; Mitchell, California, third. Time, 1:12 3-5.

100-Yard Free Style—Needham, Oregon, first; Miller, Oregon, second; Tilling, California, third. Time, 60%.

Diving—Nigh, Oregon, first; Peeler, California, second; Maslin, California, third.

220-Yard Free Style—Oglesby, Oregon, first; Needham, Oregon, second; Hofmann, California, third. Time, 2:36 2-5.

Oregon 47, O. S. C. 37

160-Yard Relay—Won by O. S. C. Time, 1:20.

100-Yard Breast Stroke—Fletcher, Oregon, first; Lafferty, Oregon, second; Lillie, O. S. C., third. Time, 1:09 2-5.

40-Yard Free Style—Miller, Oregon, first; Bowman, O. S. C., second; Thompson, O. S. C., third. Time, :19 4-5.

440-Yard Free Style—Foster, Oregon, first; McKim, Oregon, second; Ball, O. S. C., third. Time, 5:40.

100-Yard Back Stroke—Ralston, O. S. C., first;

Alexander, O. S. C., second; Spain, Oregon, third. Time, 1:10 1-5.

100-Yard Free Style—Eisenschmidt, O. S. C., first; Miller, Oregon, second; Needham, Oregon, third. Time, :57 2-5.

Diving—Sherman, O. S. C., first; Nigh, Oregon, second; Bockman, O. S. C., third.

220-Yard Free Style—Needham, Oregon, first; Oglesby, Oregon, second; Eisenschmidt, O. S. C., third. Time, 2:31.

240-Yard Medley Relay—Won by Oregon. Time, 2:36 2-5.



COACH S. S. SMITH

Oregon Tennis Teams Repeat Past Record

Keeping up to the new height set for them by the championship 1929 team which later tied for the championship of the United States, was quite a large order for the 1930 racquet wielders.

However, they made a good record for themselves in the Pacific Coast conference, winning most of their games. They took a 5 to 2 and a 6 to 1 decision away from the Oregon State tennis team, and played a 3 to 3 tie series with the Washington team.

A feature of the Oregon tennis season was the Pacific Coast Intercollegiate Tennis Tourney which was held here last May. Eight conference schools were represented, only California and Idaho failing to enter. Walter Goss, veteran Portland tennis official, served as referee of the meet.

Webfoot entries in the doubles division included two teams consisting of Almquist and Lockwood, and Ragen and Kalisky; while all four of these men were entered in the singles matches.

Only one bad defeat was suffered during the season, and that was at the hands of the Seattle Tennis club. The older men were too much for the Ducks, hence Oregon won only one match from them.

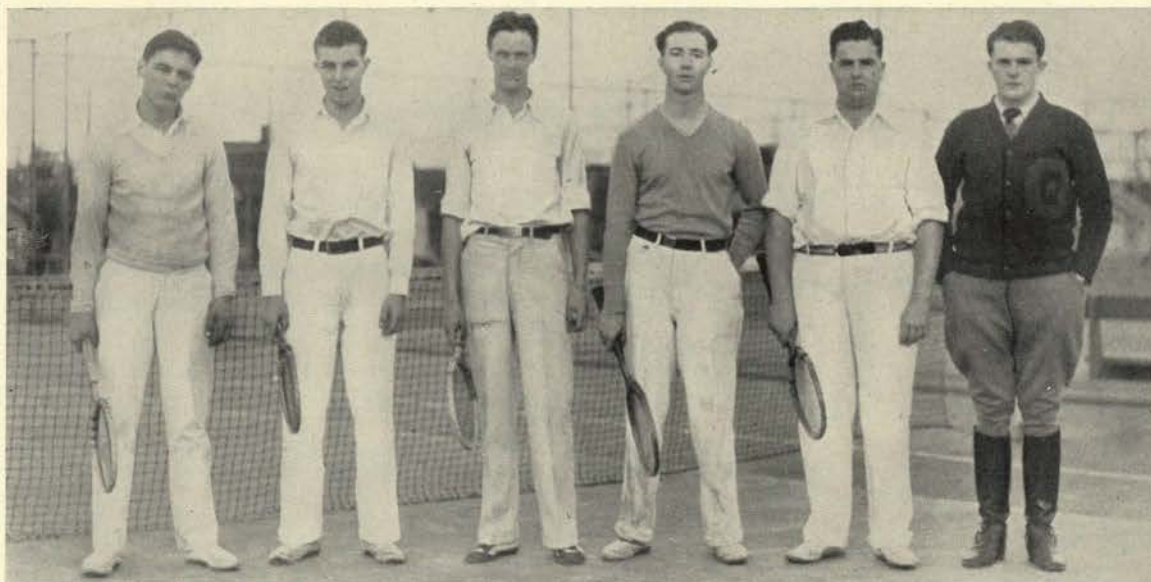

1931 TENNIS SQUAD

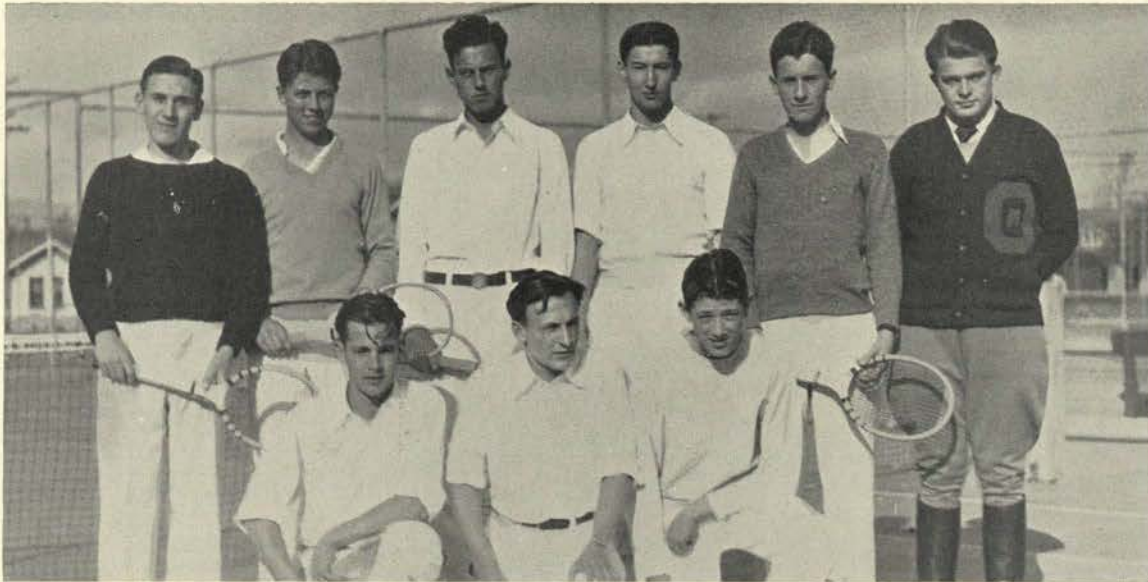

SEEKERS OF THE '34 IN TENNIS

Yearling Racquet Wielders Fail to Turn In Good Mark

Frosh tennis was not as successful this year as it has been in the past, dropping its two games with the Rooks, and not having much more outside competition to meet.

Under the guidance of Coach Steve Smith, the Frosh team was developed but no outstanding varsity material was uncovered in the yearling group. Tom Mountain and Freeman Young both showed well against the Rooks in their early defeat of 4 to 3 at the hands of the Oregon State understudies. Both of these men won their single matches in this meet, and a Frosh doubles team composed of Ray Adams and Tom Mountain overwhelmed their O. S. C. adversaries.

Later in the season Coach Smith farmed out his baby squad to the varsity ace, Sherm Lockwood, who took them under his wing for the rest of the year.

The second Rook clash resulted in a victory for the Oregon Staters in a 5 to 2 tilt.

Ten freshman racquet wielders turned out regularly for their favorite sport and were heard from in each of the contests they played. Those who formed the squad included Ray Adams, Tom Mountain, Freeman Young, Corwin Calavan, Allen Spaulding, Art Schaefer, Jim Babson, Larry Fischer, Jim Woodruff, and Cecil Cohn.

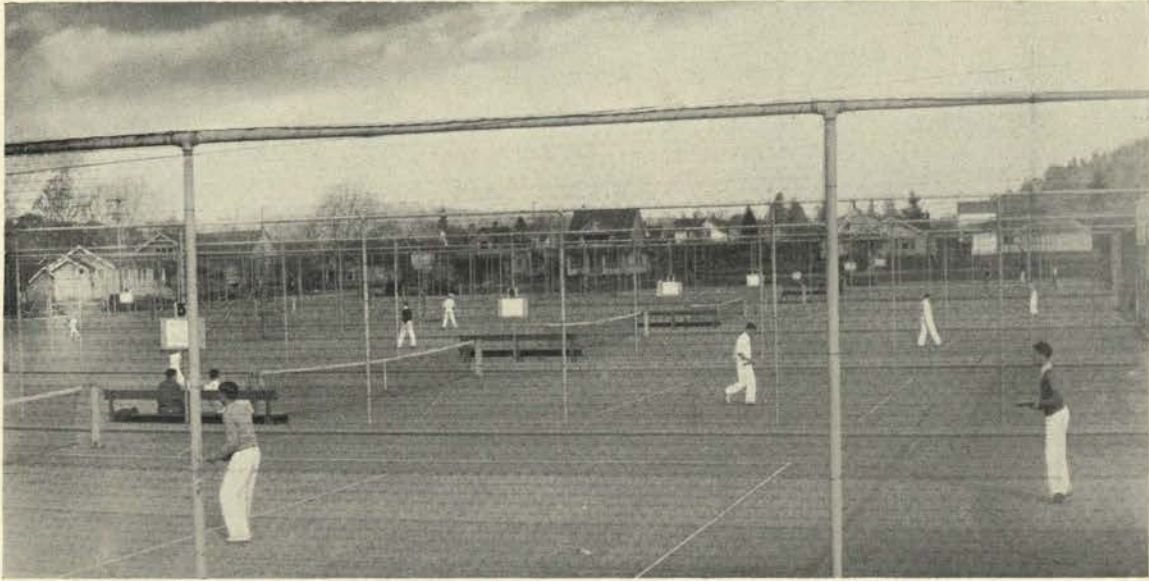

VARSIY PRACTICING ON UNIVERSITY COURT

Oregon Ties With Huskies

Lockwood, Oregon, defeated Newkirk, Washington, 2-6, 6-3, 6-1.

Almquist, Oregon, defeated Hoyt, Washington, 8-6, 6-4.

Hines, Washington, defeated Ragen, Oregon, 6-2, 1-6, 6-3.

Nordstrom, Washington, defeated Kalisky, Oregon, 6-0, 6-0.

Lockwood and Almquist, Oregon, defeated Newkirk and Nordstrom, Washington, 6-3, 4-6, 6-0.

McClaren and Hines, Washington, defeated Ragen and Kalisky, Oregon, 6-1, 3-6, 6-4.

O. S. C. Loses to Ducks

Lockwood, Oregon, defeated Grafton, O. S. C., 6-2, 6-0.

Almquist, Oregon, defeated King, O. S. C., 6-0, 6-2.

Ragen, Oregon, defeated Sjoblom, O. S. C., 6-0, 6-2.

Dedericks, O. S. C., defeated Kalisky, Oregon, 7-5, 7-5.

Sjoblom, O. S. C., defeated Mitchell, Oregon, 6-2, 6-3.

Lockwood and Almquist, Oregon, defeated Grafton and King, O. S. C.

Ragen and Kalisky, Oregon, defeated Goss and Dedericks, O. S. C.

Oregon Swamps Beavers

Lockwood, Oregon, defeated Grafton, O. S. C., 6-0, 6-0.

Almquist, Oregon, defeated King, O. S. C., 6-2, 6-3.

Ragen, Oregon, defeated Dedericks, O. S. C., 6-4, 6-0.

Kalisky, Oregon, defeated Loomis, O. S. C., 8-6, 3-6, 6-2.

Cook, O. S. C., defeated MacLaren, Oregon, 2-6, 7-5, 6-3.

Lockwood and Almquist, Oregon, defeated Goss and Dedericks, O. S. C., 6-1, 6-3.

Ragen and Kalisky, Oregon, defeated Grafton and Cook, O. S. C., 6-2, 6-3.

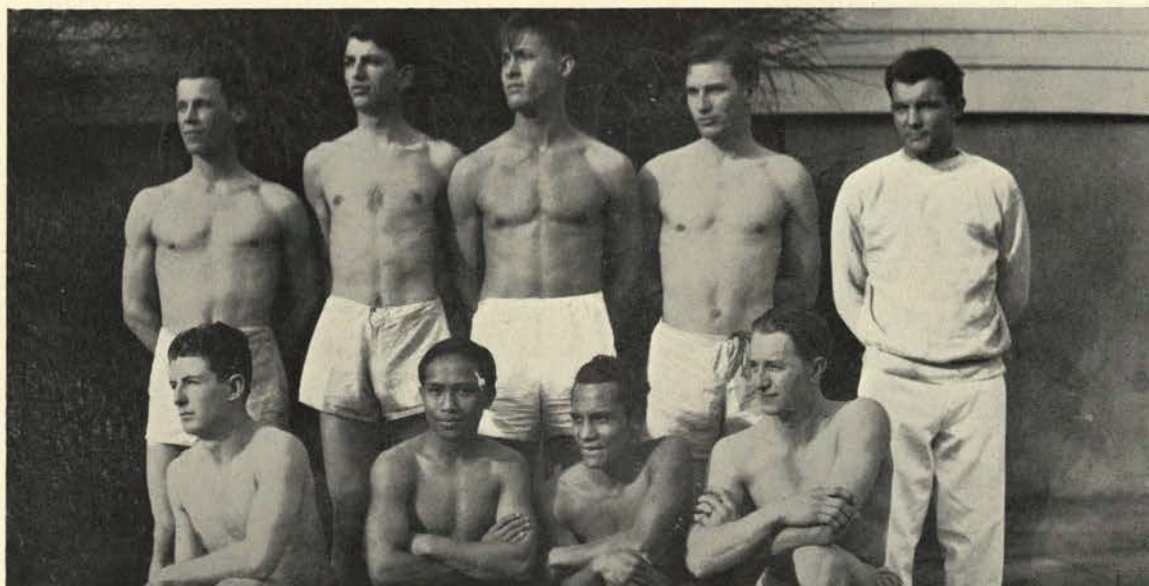

OREGON'S BOXING TEAM

Interest is Revived in Boxing During Intra-mural Tournament

Plenty of action was shown in the intra-mural boxing tourney which was held in the men's gym in December. About twenty boxers competed for the coveted title of each division.

The title-winners are as follows: heavyweight, Bernie Hughes; light heavy, Bill Bowerman; middleweight, Don Weed; welterweight, Harry Seigel; lightweight, George McFarland; featherweight, Sterling Bailey; bantamweight, Benny Pasion; and flyweight, Max Pulido.

Probably the most exciting match of the entire meet was the slugfest between the two heavyweights, Bernie Hughes and Gail Halzapfel. Halzapfel had some weight advantage, but lacked the ring experience of Hughes. The fight went three exciting rounds and the judges couldn't agree, so the boys slugged another round with Hughes coming out on top.

Don Weed, the flashy middleweight, showed plenty of talent in winning his match by far outclassing the rest of the boys in his division. Bill Bowerman and Benny Pasion also showed up well with their clean fighting and good sportsmanship.

Possibly next year several matches will be held with other schools, and boxing put on a major sport basis, according to Bob Knox, boxing coach. This year saw the largest crowds that have ever turned out for an athletic event of this kind.



DON MOE

Moe Sensation at Walker Cup Meet

Don Moe, former Webfoot captain and a regular student at Oregon, played an important part in the decisive victory of the United States Walker cup team over that representing the cream of the British amateurs in the annual tournament held at Sandwich, England, last May.

Moe, although young, is a veteran campaigner, as he holds the Western Amateur title, was the 1929 holder of the Pacific Coast Intercollegiate championship, and is a former holder of the Oregon state title. He became the sensation of the Walker cup tourney when he came back in the afternoon match, after being three down to J. A. Stout in the morning round, to win his match and

clinch the title for the American team.

Playing the greatest game of his career, Moe shot the Sandwich course in 67, which is three under the 70 tallied by Bobby Jones in a previous match.

Moe played golf for the Oregon varsity team in 1929, when he was captain of the Pacific Coast championship team.



1930 GOLF TEAM

Pacific Coast Golf Title Won By Dolp

Vincent Dolp, Webfoot link star, made one more addition to Oregon's golfing fame when he won the Pacific Coast conference golf championship at Los Angeles, last May.

George Will, varsity captain, was fourth in the tournament.

Nosing out Webster Hanson, U. C. L. A., by two strokes, Dolp's total for the three 18-hole rounds was 219 while the southerner took 221 strokes. Behind the Los Angeles boy until the last 18, Dolp turned in a brilliant 72 to win the match.

Oregon's conference victories included 14 1-2 to 1-2 and 15 to 0 victories over the Beaver divot diggers; a 13 to 2 and a 8 1-2 to 3 1-2 win over the University of Washington golfers.

The Frosh golf team was one of the strongest that has ever played for the University. Several outstanding stars were uncovered with the selection of the yearling team; composed of Spec Stevenson, Rudie Bain, Bob Near, Bill Grigsby, and Ken Swan. This group defeated the Rooks in two matches. The first ended 12 to 3 and the second was a 14 to 1 win.



VINC DOLP



WHERE THE MATCHES ARE PLAYED



WEBFOOT WRESTLERS

Wrestling as Major Sport Looms With Large Turnout

Some fast action studies of the manly art of bone-crushing were witnessed in February, when the intra - mural wrestling contest was held at the Men's Gym.

By clamping Lyell Goodell's shoulders to the mat, Dave Doran won the title in the 118-pound division after a tough battle. John Sieverkrapp came from behind after a hard bout with Art Cannon and tackled Art Markewitz to win the title in the 128-pound division. In the 138-pound class, Harold Arnold defeated Rex Faust and Charley Bateman. Louis Feves had the toughest competition in the 148-pound class and was forced to the limit to beat Ray Whiteside, Bob Nunn, and Harold Bede before it was admitted that he was the best man in his division.

Tom Mountain lived up to his name and chalked up wins over Walt McCaffery and George Bishop to win the 158-pound title. The 168-pound title was won by Loran Mattson who beat Bob Klinker after a tough struggle of fast spine popping. Frank Keltner had to beat Fred Kerr, Bob Piper, and Jack McNabb to win the 178-pound title.

In the heavyweight division a real scrap was put on between Fred Brooks and Fred Clift. Brooks won the nod when Clift grew careless and let his shoulders be pinned to the mat.

A great deal of talent was discovered in this meet, and if the interest grows as it has been in the past; this sport will probably be put on the major sport program.



Campus Athletics



INTRAMURAL GOLF TOURNAMENT

New Intra-mural System Introduced Last Fall

A somewhat newer system of handling intra-mural sports was instigated this year in an effort to make them carry more importance as campus activities. This new plan is based on a point system of scoring for every organization in each of the intra-mural sports.

At the time the Oregana went to press, the Phi Gamma Delta's were leading with a total of 314 points; while the Phi Delt's were second with 297, the Betas were third with 296 markers, and Smith's Independent team was carrying fourth honors with 294 points.

In a hotly contested basketball tournament, the S. A. E.'s came out on top after having nosed out the Sigma Alpha Mu quintet by a 16 to 7 score. This was the second year that the S. A. M.'s were runners-up for the basketball title.

Swim and water polo wins went to the Fijis. In the intra-mural swimming meet they defeated the Chi Psi's by a 26 to 11 score, and in the polo finals the Phi Gams took the independent Wild Cat team by a 3 to 1 victory.

Handball honors went to the A. T. O.'s after a long elimination contest, while the Phi Delt's were nosed out in the finals of the volleyball tourney by the La Casa Filipina team.

This new Intra-mural point system was installed here this fall for the first time in the form of an experiment by the director of physical education, Paul R. Washke. It is being used by a few other universities and colleges throughout the country, and is meeting with great success. No other system has been as successful in this university.



MANAGERS OF OREGON ATHLETICS

New Managerial System Functions Successfully

Probably one of the best organized managerial systems existing in any college in the United States is in operation on the Oregon campus. One Senior manager, Robert "Hack" Miller, heads the managers of all sports, while six other Senior managers are chosen to assist him as the heads of their respective sports.

At the present time Tom Williams is Senior football manager; Norman Eastman heads basketball; Paul Grant is in charge of baseball; track is managed by Fred Reid; swimming is being handled by Kenneth Moore; Don Guild is tennis manager; and Hal Fraundorf has charge of golf.

Under these men are nineteen Junior managers assisting in the six different sports including for football—Fred Norton, Trebor Shawcross, Lee Travis, Fred Christie, and Jack Dant; basketball—Walter Baker, Jack Edlefsen, and Roger Dennis; baseball—Richard Wilson, William Brumbaugh, and Ralph Stemcheol; track—William Graeper, Hubert Bonebrake, and John Penland; swimming—John Long, Earl Cranston, and Roy Brown; tennis—Paul Austin, and Wells Smith.

All Sophomore men are eligible to try out for Junior managerial positions, while the Freshmen are only eligible for spring football.

The Seniors and Juniors are organized into the Varsity Managers club which is headed by "Hack" Miller; the vice-president is Tom Williams, and secretary-treasurer is Kenneth Moore.



ORDER OF "O"



FLOOD TIDE and the beginning of Spring marks not only the opening of northern waters to shipping; but also it affords the glaciers, great and small, an opportunity to trim off their fronts with the advance of the water. These detached bergs start on their course away from the glaciers and soon cover the many bays and inlets bordering Alaskan shores. Beautiful shining slabs of floating ice, they little betray their treacherousness to ships plying along the coast.



ORGANIZATIONS



Women's Organizations



HOUSE PRESIDENTS

Presidents and House Managers of Living Organizations

		HOUSE PRESIDENTS	HOUSE MANAGERS
Alpha Chi Omega	- - - -	Willmadene Richolson	Frances Rupert
Alpha Delta Pi	- - - -	Dulcie Lytsell	Miriam Swafford
Alpha Gamma Delta	- - - -	Gladys Haberlach	Frances Haberlach
Alpha Omicron Pi	- - - -	Elizabeth Plummer	Gwendolyn Metzger
Alpha Phi	- - - -	Wilma Enke	Mrs. Wall
Alpha Xi Delta	- - - -	Lavina Hicks	Vivian Coss
Beta Phi Alpha	- - - -	Nana Cramer	Margaret Read
Chi Omega	- - - -	Dorothy Shaw	Mary Ellen Foley
Delta Delta Delta	- - - -	Joan Patterson	Mrs. Barbour
Delta Gamma	- - - -	Dorothy Davidson	Mary Gauntlett
Delta Zeta	- - - -	Eleanor Wood	Margaret Atwood
Gamma Phi Beta	- - - -	Amy Van Horn	Alexis Lyle
Kappa Alpha Theta	- - - -	Nancy Thielsen	Mary Katherine Fenton
Kappa Delta	- - - -	Dorothy Turney	Lucille Keller
Kappa Kappa Gamma	- - - -	Alice Morrow	Janice Hedges
Phi Mu	- - - -	HenryEtta LaMoree	Ruth Campbell
Pi Beta Phi	- - - -	Thelma Kem	Mary Agnes Hunt
Sigma Kappa	- - - -	Virginia Sterling	Henrietta Steinke
Theta Omega	- - - -	Lillian Austin	Mildred Mattson
Zeta Tau Alpha	- - - -	Mildred Dobbins	Eleanor Jane Ballantyne
Susan Campbell Hall	- - - -	Anna Baum	
Hendricks Hall	- - - -	Amy Hughes	



HOUSE MANAGERS



SMARTT

JORDAN

LARIMER

Local Organization of Panhellenic

LOUISE SMARTT	- - - - -	<i>President</i>
FRANCES JORDAN	- - - - -	<i>Secretary</i>
DORINE LARIMER	- - - - -	<i>Treasurer</i>

Local Panhellenic is an organization of fraternity women, the purpose of which is to uphold and enforce rushing rules in all the women's Greek living organizations on the University of Oregon campus.

Representatives

Kathryn Langenberg, Alpha Chi Omega
 Marjorie Swafford, Alpha Delta Pi
 Josephine Dammasch, Alpha Gamma Delta
 Virginia Grone, Alpha Omicron Pi
 Alladine Hollister, Alpha Phi
 Lorene Christenson, Alpha Xi Delta
 Elvira Jensen, Beta Phi Alpha
 Ruth Bracher, Chi Omega
 Irma Logan, Delta Delta Delta
 Dorothy Davidson, Delta Gamma

Jessie Judd, Delta Zeta
 Harriett Hofmann, Gamma Phi Beta
 Maria Wilson, Kappa Alpha Theta
 Helen Cornell, Kappa Kappa Gamma
 Freda Stadter, Kappa Delta
 Dorine Larimer, Phi Mu
 Myrtle McDaniel, Pi Beta Phi
 Virginia Sterling, Sigma Kappa
 Ruth Dickey, Zeta Tau Alpha



PANHELLENIC REPRESENTATIVES



Richolson, Vath, Langenberg, Templeton, Kitchen, Henderson
Bowman, Keep, Dale, Hunter, Gierhart, Brigham
Jaynes, Delanty, Martindale, Struve, Rupert, Shelley
Reed, Mutzig, Drescher, Rea, Sersanous, Mohr
Burke, Sten, Hayes, Skipworth, Baker, Pangborn
Barclay, Stricker, Ruegnitz, Burdick, Baynard, Burlingame
Marcus, Darrow, Carruthers, Rogers, Drescher, Burkhart, Hartje



Alpha Chi Omega



Founded October 15, 1885
DePauw University
ALPHA KAPPA CHAPTER
Installed June 23, 1921

FACULTY MEMBER
Miriam Little.

CLASS OF 1931
Willmadene Richolson, Grace
Vath, Kathryn Langenberg,
Bess Templeton, Etta Belle
Kitchen, Elaine Henderson,
Lucile Bowman, Marion
Keep, Lillian N. Dale, Vir-
ginia Lee Hunter, Margaret
Gierhart.

CLASS OF 1932
Kathryn E. Brigham, Betty
Jaynes, Margaret Delanty,
Helen Louise Martindale,
Evelyn Struve, Frances Ru-
pert, Hope Shelley, Josephine
Reed, Dorothy Mutzig.

CLASS OF 1933
Margaret Drescher, Annapauline Rea, Ellen Marie Ser-
sanous, Edna Mohr, Elsie Burke, Aimee Sten, Mary C.
Hayes, Helen Skipworth, Elva Baker, Irene Pangborn.

CLASS OF 1934
Mary Jane Burdick, Bernice Baynard, Crissie Bur-
lingame, Marjorie Marcus, Dorothy Darrow, Frances
Carruthers, Fay Rogers, Dorothy Drescher, Eleanore
M. Burkhart, Virginia Hartje, Louise Barclay, Eliza-
beth Ruegnitz

Alpha Delta Pi



Founded May 15, 1851
Wesleyan College
ALPHA LAMBDA
CHAPTER
Installed May 21, 1920

FACULTY MEMBERS
Phyllis Gove, Dorothy Fish.

GRADUATE STUDENTS
Katherine Hendricks, Jane
Thompson, Mrs. Andrew Fish,

CLASS OF 1931
Miriam Swafford, Mildred
Swafford, Beatrice Jean
Hurtt, Edith E. Lofstedt,
Mildred Weeks, Gladys C.
Mack, Josephine Stofiel, Mary
Galey, Blanche Hathaway.

CLASS OF 1932
Dorothy Jean Murphy, Dul-
cie Mae Lytsell, Jessie Foley,
Marion Fluke, Marion Umph-
lette, Netta Cook, Elizabeth
Brown, Kathleen Radtke,
Jessiedeane Dudley.

CLASS OF 1933
Ruth V. Lofstedt, Margaret Anne Taylor, Dorothy Foss,
Marcile Vidoroni, Jeanette Shultz, Ruth Gaunt, Mar-
jorie Swafford, Edythe L. Jackson, Lenore H. Cook,
Beth Thomas, Lucile Carson, Ardis Gorrell, Betty Har-
combe, Erma Duvall, Lenore McNair, Margaret Frye.

CLASS OF 1934
Esther Lofstedt, Beatrice Faulkner, Ruth A. Irvin,
Irene Waltz, Rita Swain, Bernadine Franzen, Coie Barn-
nard, Katherine Storey, Ellen Galey, Grayce Barker,
Vivien Vinsen, Bernice Mahoney, Frances Van Dellen,
Bernice M. Wainscott, Mary Frances Pettibone, Katrine
W. Parsons.



Murphy, Swafford, Swafford, Hurtt, E. Lofstedt, Weeks, Mack
Stofiel, Lytsell, Foley, Fluke, Galey, Hathaway, Umphlette
Cook, Brown, Dudley, R. Lofstedt, Taylor, Foss, Vidoroni
Shultz, Gaunt, Swafford, Jackson, McNair, Frye, Cook
Thomas, Carson, Gorrell, Harcombe, Duvall, E. Lofstedt, Faulkner
Irvin, Waltz, Swain, Franzen, Barnard, Storey, Galey
Barker, Vinsen, Mahoney, Van Dellen, Wainscott, Pettibone, Parsons





G. Haberlach, Barlow, Stocks, Spath, Damasch Jacobs, Schuele, Jones, Walstrom, Whiting, McKenzie Yoder, Wheeler, Wiggins, F. Haberlach, Benner, Conoly Boswell, Copple, Stokes, Lonergan, Adams, Crane Clarke, Steele, Hayden, McMillan, Thomas, Greene Watson, Jenning, Geiser, Skeie, Sabin, Von Lubkin Wheeler, Briggs, Lage, Fobes, Thurston, Phelps

Alpha Gamma Delta



Founded May 30, 1904
Syracuse University
DELTA DELTA CHAPTER
Installed Nov. 24, 1924

FACULTY MEMBER
Miss Maude Kerns

CLASS OF 1931

Gladys Haberlach, Leone Barlow, Nada L. Stocks, Marguerite Spath, Sarah Jo Damasch, Norma L. Jacobs, Pauline Schuele.

CLASS OF 1932

Marian Elizabeth Jones, Margaret Walstrom, Margaret Whiting, Constance McKenzie, Miriam Yoder, Elaine Marie Wheeler, Fielda C. Wiggins, Frances Haberlach, Gladys Benner, Bernice Conoly, Marion Boswell.

CLASS OF 1933

Helen Copple, Phyllis Stokes, Eleanor Lonergan, Catherine Adams, Arlene M. Crane, Marion Clarke, Jessie Laurine Steele, Esther Hayden, Dorothy McMillan, Dorothy I. Thomas, Edith Greene.

CLASS OF 1934

Catherine Watson, Barbara Jenning, Edith Geiser, Lucille Skeie, Adrienne Sabin, Adele Von Lubkin, Virginia Wheeler, Katherine Briggs, Lenore Lage, Mary Belle Fobes, Eleanor Thurston, Marguerite Phelps.



Alpha Omicron Pi



Founded January 2, 1897
Barnard College

ALPHA SIGMA CHAPTER

Installed May 5, 1923

CLASS OF 1931

Elizabeth Plummer, Helen Ashliman, Chloethiel Blanche Woodard, Helen Voelker, Dorothy Hallin, Reba Brogdon, Amy Porter, Virginia L. Reid.

CLASS OF 1932

Virginia Grone, Florence R. King, Dorothy Illidge, Vera Snow, Margaret Hammerbacker.

CLASS OF 1933

Thelma Downer, Nadine McMurray, Elma Vaughan, Edith Sinnett, Marjorie Povey, Phyllis Meisel, Virginia Frost, Isabelle Crowel, Gwendolyn Metzger, Rhoda Gillehur, Dorothy Curtis, Miriam McCroskey.

CLASS OF 1934

Frances Witchel, Magdalin Zeller, Dorothy Morgan, Elizabeth Freeman, Norma Chinnoek, Ruth Clarke, Helen Gilham, Camille Clemenson, Lila Grace Desler, Nonearle Ryder, Gene McCroskey, G. Kathryn Liston, Jean M. Aiken, Mary Margaret Stevenson, Margaret Bridges.



Plummer, Ashliman, Woodard, Voelker, Hallin
Brogdon, Porter, Reid, Grone, King
Illidge, Snow, Hammerbacker, Downer, McMurray, Vaughan
Sinnett, Povey, Meisel, Frost, Crowell, Metzger
Gollehur, Curtis, McCroskey, Witchel, Zeller, Morgan
Freeman, Chinnoek, Clarke, Gilham, Clemenson, Desler
Ryder, McCroskey, Liston, Aiken, Stevenson, Bridges





W. Enke, Sundbom, Hughson, Thompson, Osburn, Medernach
 Carey, Teepe, Young, G. Haberlach, Foster, Murphy
 Hollister, Munk, Wedemeyer, Bond, Hall, Luppen
 Slauson, Powell, Leadbetter, McCool, Ringo, Frazier
 Thompson, Cleveland, Floyd, Kanzler, Leuddemann, Kennedy, Henningsen
 Morrison, Karkeet, J. Enke, Zentner, Alward, Rose, D. Haberlach
 Jorgensen, Cunningham, McCracken, Card, Carter, Wedemeyer, Williamson



Alpha Phi



Founded Oct. 20, 1872
 Syracuse University

TAU CHAPTER

Installed Jan. 11, 1912

FACULTY MEMBER

Mrs. W. F. G. Thacher

CLASS OF 1931

Wilma Enke, Elise Sundbom,
 Harriet Hughson, Edith
 Thompson, Helen Osburn,
 Harriet Medernach, Evelyn
 Carey, Dorothy Teepe.

CLASS OF 1932

Janet Young, Carolyn Haber-
 lach, Gladys Foster, Lucille
 Murphy, Alladene Hollister,
 Jane Munk.

CLASS OF 1933

Adele Wedemeyer, Betty
 Bond, Dorothy Hall, Jeanne
 Luppen, Peggy Slauson, Ann
 Powell.

CLASS OF 1934

Anne Leadbetter, Naomi McCool, Mildred Ringo, Cecile
 M. Frazier, Molly Lou Thompson, Alice Cleveland, Lois
 Floyd, Jane Kanzler, Mary Leuddemann, Evelyn Ken-
 nedy, Meta Henningsen, Margaret Morrison, Betty
 Karkeet, June Enke, Betty Zentner, Kate Alward, Caro-
 lyn Rose, Dorothy Haberlach, Polly Ann Jorgensen,
 Dorothy Cunningham, Elizabeth Ann McCracken, Caro-
 lyn Card, Jane Carter, Alice Wedemeyer, Josephine
 Williamson.

Alpha Xi Delta



Founded April 17, 1893
Lombard College

ALPHA LAMBDA
CHAPTER

Established June 10, 1922

FACULTY MEMBER
Dr. Ethel Sanborn.

CLASS OF 1931

Lavina Hicks, Jean Williams,
Orpha Ager, Estelle Johnson,
Jean Smith, Elizabeth Gesler,
Mildred McGee, Margaret
Moss.

CLASS OF 1932

Lenore Ely, Helen Chaney,
Winifred Winkler, Claire
Oliver, Josephine Jacobsen,
Roma Gross, Gladys Gregory,
Vivian M. Coss, Dolly E.
Horner, Lucy Norton, Maxine
K. Moore, Barbara Lieuallen,
Frances Jordan.

CLASS OF 1933

Jeannette Smith, Harriet Helen Hughes, Joan Bilyeu,
Esther Tucker, Ida Montague, Ailsa Massey, Lorena
Christenson, Viola G. Morgan, Billie Gardiner.

CLASS OF 1934

Maxine Klockars, Louise Stevenson, Helen Ray, Betty
Davis, Ruth Durland, Kathryn Fetter, Maxine Reed,
Marjorie Painton, Mary Vreeland, Lois Greenwood.



Hicks, Williams, Ager, Johnson, Smith
Gesler, McGee, Moss, Ely, Chaney
Winkler, Oliver, Jacobsen, Gross, Gregory, Coss
Horner, Norton, Moore, Lieuallen, Jordan, Smith
Hughes, Bilyeu, Tucker, Montague, Massey, Christenson
Morgan, Gardiner, Klockars, Stevenson, Ray, Davis
Durland, Felter, Reed, Painton, Vreeland, Greenwood





Cramer, Read, Wilcox
Clark, Ehlers, Dunlop, Jensen
Duer, MacMillan, Woodson, Kent
May, Gildez, Fields, Metcalf



Beta Phi Alpha



Founded May 8, 1909
University of California

ALPHA GAMMA
CHAPTER

Installed March 7, 1931

CLASS OF 1931

Nana Cramer, Margaret J. Read, Mildred Wilcox, Ruth C. Clark, Maida P. Ehlers, Catherine Dunlop, Elvira Jensen.

CLASS OF 1932

Mary Catherine Duer, Dorothy Lou MacMillan, Alice Woodson, Mary Louise Kent, Marjorie Livingood.

CLASS OF 1933

Edna Lois May, Georgina Gildez, Freda Fellows, Alice Harvey.

CLASS OF 1934

Hazel Fields, Ruth Metcalf, Margaret Crum, Gladys Gillespie.

Chi Omega



Founded April 5, 1895
University of Arkansas
PSI ALPHA CHAPTER
Installed April 5, 1909

FACULTY MEMBER
Julia Burgess.

CLASS OF 1931

Dorothy Shaw, Margaret F. Price, Katharin Tapscott, Harriet Kibbee, Mary Louise Bodine, Harriet Kane, Glay Joy, Marjorie Clark, Virginia Moore, Myra Jordan.

CLASS OF 1932

Esther Kaser, Elizabeth Kaser, Violet Ackerman, Mary Ellen Foley, Rose Simons, Lucille Weber.

CLASS OF 1933

Barbara Conly, Ruth Bracher, Frances Alger, Betty Jones, Martha Nikirk, Adrienne Isham, Dolores Hall.

CLASS OF 1934

Joan Cox, Ione Jordan, Marcella Settle, Dorothea Settle, Marjorie Bass, Lucile Coate, Mary Frances Lowry, Nancy Suomela, Ann Kelly, Helen Arndt, Helen Hughes, Kathryn Koehler, Leala Dutcher, Margaret Frey, Eileen Long, Edith Peterson, Margaret Kane, Sarah Roulstone.



Shaw, Price, Tapscott, Bodine, Kibbee
Kane, Joy, Clark, Moore, M. Jordan, Kaser
Kaser, Ackerman, Foley, Simons, Weber, Conly
Bracher, Alger, Jones, Nikirk, Isham, Hall
Cox, I. Jordan, M. Settle, D. Settle, Bass, Coate
Lowry, Suomela, Kelly, Arndt, Hughes, Koehler
Dutcher, Frey, Long, Peterson, Kane, Roulstone





Patterson, Rives, Ritan, Hollister, Howland, Hunt
Pierce, Garrett, Bullock, Logan, Meyers, Hawkins
Kelly, Congleton, Rasch, Satterfield, Bircket, Clark
McKinnon, Darby, Lyon, Smith, Powell, Landreth
McIntyre, Baird, Ulrich, Hall, Armstrong, Esch, York
Krohn, Parker, B. Laraway, Hess, Rogers, A. Laraway, Mulchay
Mills, Wilson, Sloat, Gilbert, Thompson, L. Beardsley, J. Beardsley



Delta
Delta
Delta



Founded Nov. 25, 1888
Boston University

THETA DELTA CHAPTER
Installed Oct. 30, 1910

FACULTY MEMBER
Mozelle Hair*

CLASS OF 1931

Joan Patterson, Alberta Rives, Olive Ritan, Dorothy Hollister, Hope Howland, Marguerite Hunt, Fannie Vick Pierce, Anna K. Garrett, Helen Bullock.

CLASS OF 1932

Irma Logan, Marie Emily Meyers, Marvin Jane Hawkins, Theresa Kelly, Bernice Congleton, Lois Jean Rasch, Katherine Satterfield, Katherine Bircket, Ruth Clark, Janice McKinnon, Helen Darby, Georgene Lyon.

CLASS OF 1933

Louise Smith, Frances L. Powell, Geneva Landreth, Eileen McIntyre, Esther Baird, Ardis Ulrich, Jean Hall, Claudia Armstrong, Dorothy Esch, Dorothy York.

CLASS OF 1934

Margaret Krohn, Blema Parker, Barbara Laraway, Emilie Maie Hess, Grace Marian Rogers, Adelaide Laraway, Mae Mulchay, Roberta Mills, Margaret Wilson, Jeanette Sloat, Madeline Gilbert, Mabel Thompson, Lorraine Beardsley, Jean Beardsley.

Delta Gamma

Founded January 2, 1874
Louis School



ALPHA DELTA CHAPTER

Installed October 17, 1913

GRADUATE STUDENTS
Harriette Holland, Dorothy
Fox.

CLASS OF 1931

Dorothy Davidson, Mary
Gauntlett, Betty Horstman,
Oneita Jantzen, Gladys Clau-
sen, Sarah Elizabeth Allyn,
Helen Laurgaard, Sara A.
Addleman, Helen Sullivan,
Erma Wiggin, Madge Han-
na, Helen Mielke, Mary Pa-
tricia McGowan.

CLASS OF 1932

Margaret Ansley, Marjorie
Wilhelm, Dorothy Wade, De-
lilah B. Endicott, Ione An-
derson, Eugenia Van Cleve,
Jennie Hondius.

CLASS OF 1933

Louise Ansley, Louise Marvin, Frances Keene, Marian
McIntyre, Jane Stange, Kathryn Frentzel, Margaret
Lawrie, Elizabeth Keene, Mary Lee Carter, Marguerite
Tarbell, Mary Elizabeth Gullion.

CLASS OF 1934

Nancy Mackle, Jane Holt, Billie Eastman, Carolyn
Trimble, Anita Knotts, Theresa Gauntlett, Isabelle
Jenkins, Gwendolyn Wheeler, Jo Prigmore, Mary Jane
Mills, Mary Margaret Daly, Eupheme Laraway, Edna
L. Bird, Jane Warner, Georgia Elizabeth Clark, Carol
Lynn Forsyth, Marjorie Grote.



Davidson, M. Gauntlett, Horstman, Jantzen, Clausen, Allyn
Addleman, Laurgaard, Sullivan, Wiggin, Hanna, Mielke
McGowan, M. Ansley, Wilhelm, Wade, Endicott, Anderson
Van Cleve, Marvin, L. Ansley, McIntyre, F. Keene, Stange, Frentzel
Lawrie, E. Keene, Carter, Tarbell, Gullion, Holt, Eastman
Trimble, Knotts, T. Gauntlett, Jenkins, Wheeler, Prigmore, Mills
Daly, Laraway, Bird, Warner, Clark, Forsyth, Grote





Wood, Smartt, Bennett, Mason, Peyton
Allison, Kerns, Atwood, Stalker, Patterson, Judd
Meador, Nelson, Carpenter, Nombalais, Beunning, Garrison
Baker, Graham, Klekar, Allen, McFall, Gossett
Logsdon, F. Marks, A. Marks, Gunzel, Freitag, P. Smith
L. Smith, Phillips, Fislser, Melvin, Husband, Allen
Engebretson, Roberts, Kinney, Cook, Evans, Severnace



Delta Zeta



Founded October 24, 1902
Miami University
OMEGA CHAPTER
Installed October 15, 1920

FACULTY MEMBER
Madame Rose McGrew.

CLASS OF 1931
Eleanor Wood, Louise Smartt,
Beatrice E. Bennett, Ethel
Mason, Fern Baker.

CLASS OF 1932
Kathryn Allison, Virginia
Peyton, Myrtle Kerns, Mar-
garet Atwood, Margaret Stal-
ker, Ruth E. Severnace.
Anna Evans.

CLASS OF 1933
Jessie Judd, Emma Meador,
Thelma Nelson, Betty Car-
penter, Florence Nombalais,
Alice Buening, Helen Jean
Graham, Kamilla Klekar,
Metola Allen, Ella McFall,
Mildred Gossett, Willametta
Logsdon, Phyllis Smith, Alyce
Cook, Mary Garrison.

CLASS OF 1934
Agnes Marks, Frances Marks, Dorice Gunzel, Eva Frei-
tag, LaMyra Smith, Elizabeth Phillips, Diane Fislser,
Louise Melvin, Jean Husband, Harriet Louise Allen,
Katharine Engebretsen, Evelyn Roberts, Harriett
Kinney.

Gamma Phi Beta



Founded November 11, 1874
Syracuse University
NU CHAPTER
Installed November 15, 1906

FACULTY MEMBER

Mrs. Otilie Turnbull Seybolt, Frances Pierce.

CLASS OF 1931

Elsie Osburn, Jane Cullers, Ruth Lawrence, Sally Holloway, Maxine Glover, Helen Fenstermacher, Mary Wood.

CLASS OF 1932

Lois Johnson, Bernice Williamson, Jean Harriet Leonard, Marjorie Biswell, Alexis Lyle, Catherine McGowan.

CLASS OF 1933

Dorothy Clifford, Dorothy Harbaugh, Gretchen Wintermeier, Lucille C. Kraus, Irene Clemens, Margaret Crane, Louise Webber, Rocena Sutton, Barbara Leiter, Elizabeth Gilstrap, Harriette Bell Hofmann, Katherine Laughrige, Marjorie Halderman, Miriam Stafford.

CLASS OF 1934

Ernestine Gilstrap, Caroline Hahn, Eleanor Sheeley, Jean Kuykendall, Frances Carpenter, Helen Burns, Valeer Schanen, Helen Spencer Hallowell, Marian Jameson, Rosemary Walker, Daria Sangster, Virginia Dick, Elizabeth Wright



Van Horn, Osburn, Cullers, Lawrence, Holloway Glover, Fenstermacher, Wood, Johnson, Williamson, Leonard Biswell, Lyle, Clifford, Harbaugh, Wintermeier, Kraus Clemens, Crane, Webber, Sutton, Leiter, Gilstrap Hofmann, Laughrige, Halderman, Stafford, Gilstrap, Hahn Sheeley, Kuykendall, Carpenter, Burns, Schanen, McGowan Hallowell, Walker, Jameson, Sangster, Dick, Wright





Kappa Alpha Theta



Founded January 27, 1870
De Pauw University

ALPHA XI CHAPTER

Installed January 11, 1909

CLASS OF 1931

Nancy Thielsen, MarAbel F. Braden, Thelma Chappell, Dorris Hardy, Margherita Hay, Ellen Louise Rickert, Maria A. Wilson.

CLASS OF 1932

Barbara Barker, Marian Camp, Mary Katherine Fenton, Carol Hurlburt, Eleanor Lewis, Betty Lowell Rebec, Emmajane Rorer, Dorothy Tongue, Elizabeth Darling, Isabella E. Davis, Catherine McVay.

Thielsen, Braden, Chappell, Hardy, Hay
Rickert, Wilson, Barker, Camp, Fenton
Hurlburt, Lewis, Rebec, Rorer, Tongue, Darling
Davis, McVay, Fitch, Kistner, Muncy, Martin
Miller, Taylor, Werschkul, Coburn, Corbett, Drury
Fales, Goodrich, Hall, Heltzel, Hughes, King
McCaffery, Nevins, Reed, Smith, Steiwer, Sturgis

CLASS OF 1933

Janet Fitch, Anne Kistner, Mary Lou Muncy, Kathleen Martin, Georgia Lou Miller, Nancy Taylor, Carol Werschkul.

CLASS OF 1934

Eleanor Coburn, Mary Helen Corbett, Laura Drury, Jane Fales, Martha Goodrich, Cynthia Hall, Margaret Heltzel, Dorothy Hughes, Kathryn King, Barbara McCaffery, Nancy Vance Nevins, Sally Potter Reed, Virginia F. Smith, Elizabeth Steiwer, Virginia Sturgis.



Kappa Delta



Founded October 23, 1897
Virginia State Normal

ALPHA LAMBDA
CHAPTER

Installed October 23, 1926

CLASS OF 1931

Dorothy Turney, Ellen Elizabeth Salway, Helen M. Elliott, Myrtle Seaverson, Dana Logan, Lenore LaPorte, Edna Prescott, Bella Reed.

CLASS OF 1932

Helene Koke, M. Madolyn Snider, Kathryn Feldman.

CLASS OF 1933

Dorothy MacLean, Helen Adele Jones, Eleanor Jewett, Helen Dunham, Hazel Robertson, Freda Stadter, Marie Daly, Wilda Dyer, Virginia Wentz, Verle Ramm, Winifred Tyson.

CLASS OF 1934

Tessie Thornton, May Masterton, Iris Davis, Maxine Rau, Marjorie Wheatley, Margaret Ann Pollitt, Mary E. Snider, Ellen Endicott.



Turney, MacLean, Salway, Elliott, Seaverson
Logan, La Porte, Prescott, Koke, Snider
Feldman, Robertson, Stadter, Daly, Dyer
Reed, Wentz, Ramm, Tyson, Thornton
Masterton, Davis, Rau, Wheatley, Pollitt
Snider, Endicott, Jones, Jewett, Dunham





Kappa Kappa Gamma



Founded October 13, 1870
Monmouth College

BETA OMEGA CHAPTER

Installed January 11, 1913

FACULTY MEMBER

Florence Jones.

CLASS OF 1931

Alice Morrow, Dorothy Kirk,
Florence Tennant, Mary
Betty Cook, Gwen Panton.

CLASS OF 1932

Julianne Benton, Frances
Humphrey, Kathryn Perigo,
Janice Hedges, Constance
Baker.

CLASS OF 1933

Mary Jean Warner, Julia
Creech, Dorothy Lane Rus-
sell, Josephine Potts, Maxine
Myers, Helen Cornell, Betty
Anne Macduff, Betty Bow-
den.

CLASS OF 1934

Rosemary Bertois, Betty Lou Hudson, Mary E. Bohos-
key, Frances Wood, Jean Downing, Marylou Patrick,
Frances Johnston, Barbara Dielschneider, Marguerite
Blake, Katharine Manerud, Jean Robertson, Janet
Thacher, Gay Hamilton, Lois Faith Conover, Phoebe
Greenman, Barbara Gabriel, Genevieve Smith, Mar-
garet Wagner.

Morrow, Kirk, Tennant, Cook, Panton
Benton, Humphrey, Perigo, Hedges, Baker
Warner, Creech, Russell, Potts, Myers
Cornell, Macduff, Bowden, Bertois, Hudson
Bohoskey, Wood, Downing, Patrick, Johnston
Dielschneider, Blake, Manerud, Robertson, Thacher
Hamilton, Conover, Greenman, Smith, Wagner



Phi
Mu



Founded March 4, 1852
Wesleyan College

ETA GAMMA CHAPTER

Installed April 1, 1927

CLASS OF 1931

Henry Etta LaMoree, Alice Chapman, Mary Caniparoli, Thelma Lehman, Bernice Tabke, Bernice Bercovich.

CLASS OF 1932

Ruth Campbell, Elizabeth Stimpson, Mardell Herman, Juanita Miller, Mona Masterton, Dorothy Barthel, Louise Dalton, Dorene Larimer, Raynhild Bendixen.

CLASS OF 1933

Mary Ellen Bradford, Harriet Holbrook, Zelda Monroe, Kathleen McNutt, Beulah Gore, Margaret Macken.

CLASS OF 1934

Geraldine Hickson, Eileen Hickson, Evelyn Hertzler, Alice Cameron, Mildred Carson, Maxine McDonald, Evelyn Hallyburton.



LaMoree, Chapman, Caniparoli, Lehman, Bercovich
Tabke, Campbell, Stimpson, Herman, Miller
Masterton, Barthel, Dalton, Larimer, Bradford
Holbrook, Monroe, McNutt, Gore, Macken, G. Hickson
E. Hickson, Hertzler, Cameron, Carson, McDonald, Hallyburton





Kem, Young, Cummings, Hunt, Carter
 Rock, Eberhard, Blair, Delzell, Smith
 Collins, Jessop, McDaniel, English, McEntee
 Brigham, Goodsell, Fahe, White, Haas
 Drake, VanNuys, Tucker, Roberts, Dodds
 Howe, Herzog, Scharpf, Kagel, Vinson, Dryer
 Cook, Rock, Kaufman, Ellison, Edlefsen, Hopkins



Pi Beta Phi



Founded April 28, 1867
 Monmouth College

OREGON ALPHA
 CHAPTER

Installed Oct. 29, 1915

CLASS OF 1931 *

Thelma Kem, Jean Young,
 Margaret Cummings, Mary
 Agnes Hunt, Alice Carter, H.
 Virginia Rock, Dorothy Eber-
 hard, Muzetta Blair, Jennie
 Delzell.

CLASS OF 1932

Virginia Smith, Mildred Col-
 lins, Edith Jessop, Myrtle
 McDaniel, Eleanor English,
 Catherine McEntee, Dorothy
 Brigham, Geraldine Good-
 sell, Helen Kaufman.

CLASS OF 1933

Claire Fahe, Florence White,
 Marjorie Haas, Francis
 Drake, Rebekah Van Nuys,
 Barbara Tucker, Harriet Rob-
 erts, Hester Hopkins.

CLASS OF 1934

Mary Louise Dodds, Lucy Howe, Glory Herzog, Lois
 Scharpf, Gretchen Kagel, Nita Vinson, Dorothy Dryer,
 Jane Cook, Margaret Rock, Mary Ellison, Dorothy Ed-
 lefsen, Helen Shingle.

Sigma Kappa



Founded November 1874
Colby College

ALPHA PHI CHAPTER

Installed April 23, 1928

GRADUATE MEMBERS

Mrs. L. E. Bean, Ruth Jackson.

CLASS OF 1931

Virginia Sterling, Henrietta Steinke, Olive Calef, Dena Lieuallen, Alma Farmer, Margaret Steckle, Dorothy Thomas, Katherine York.

CLASS OF 1932

Zora Beaman, Almona Kerry, Marjorie Needham.

CLASS OF 1933

Margaret Bean, Grace Fennell, Edith Luke, Helen Raitanen, Neva Lois Thompson, Rhoen York, Alice Lively, Eloise Dorner, Alice Griswold.

CLASS OF 1934

Margaret Belle Boone, Eleanor Fair, Marie Dorner, Edith Schmeideskamp, Charleen Purcell, Geraldine Adkins, Edna Whitmer, Frances Taylor, Kathleen Shepard, Virginia Stafford, Elizabeth Paterson, Janis Gerking, Lillian Rankin, Roselie Commons, Phyllis Magruder, Katherine McCormick.



Sterling, Steinke, Calef, Lieuallen, Farmer
Steckle, Thomas, K. York, Beaman, Kerry
Bean, Fennell, Needham, Luke, Raitanen
Thompson, R. York, Lively, Boone, Fair
M. Dorner, Schmeideskamp, Purcell, Adkins, Whitmer
E. Dorner, Taylor, Shepard, Stafford, Paterson
Gerking, Rankin, Commons, Magruder, Griswold, McCormick





Collins, Mattson, Kalberg, Graham
Hill, Orme, Peper, Parish
Austin, Kull, Sherman, Huston
Brandt, Candeaux, Kienzle, Morgan
Montgomery, Buell, Reedy, Zwanck, McCadden



Theta Omega



Founded Spring of 1930

GRADUATE STUDENT
Sylvana Edmunds.

CLASS OF 1931

Helfred Mattson, Getlow Kalberg, Helena Graham, Lucille T. Hill.

CLASS OF 1932

Gladys Collins, Kathryn Orme, Edna Peper, Helen Parish, Lillian Austin, Hazel Kull, Dorothy M. Sherman.

CLASS OF 1933

Norma Huston, Monica Brandt, Louise Candeaux, Irene Ingalls, Norma Lyons.

CLASS OF 1934

Aleta Kienzle, Alice Morgan, Elizabeth Montgomery, Evelyn Buell, Lois M. Reedy, Hermine Zwanck, Paterissa McCadden.

Zeta Tau Alpha



Founded October 15, 1898
Virginia State Normal
BETA PI CHAPTER
Installed April 15, 1929

FACULTY MEMBERS

Ida M. Pope, Eleanor E. Thomson.

CLASS OF 1931

Mildred Dobbins, Juanita Hannah, Nadine Gilkeson, Gudrum Hammer, Frieda Holzmeyer, Isabel Weinrick, Dorothea Goodfellow, Ruth Bryant, Celia Thoma, Marguerite Loretz, Ruth Hopson.

CLASS OF 1932

Elizabeth Ann Parker, Alice Redetzke, Ruth Marian Dickey, Vera Baker, Nellie Mae Hadfield, Elizabeth Hibbard, Evelyn Solum, Juanita E. Kilborn, Eleanor Jane Ballantyne.

CLASS OF 1933

Jean Skene, Shirley Sylvester, Celestine Balsiger, Kittie Marie Kneep, Margaret Sprague.

CLASS OF 1934

Mary Margaret Hunt, Myra Symons, Catheryn Virginia Garetson, Louise Long, Ruth Dupuis.



Dobbins, Hannah, Gilkeson, Hammer, Holzmeyer
Weinrick, Goodfellow, Bryant, Thoma, Loretz
Hopson, Parker, Redetzke, Dickey, Baker
Hadfield, Hibbard, Solum, Kilborn, Ballantyne
Skene, Sylvester, Balsiger, Kneep, Sprague
Hunt, Symons, Garetson, Long, Dupuis





Hughes, Russell, Galloway, Foss, Graziano
Teresi, Poppleton, Eads, Graves, Bendixen
Van Schoonhoven, Campbell, Dunshee, Demmer, Hall
Friedrich, Greve, Harland, Hoover, Hitchman
Hieber, Houser, Leonard, Leisz, Parry, Miller



Hendricks Hall



GRADUATE STUDENTS

Pauline Brigham, Lucia Wiley, Christine Baxter.

CLASS OF 1931

Amy Hughes, Gwen Foss, Ruth Galloway, Saverina Graziano, Hazel Dell Russell, Saverina Teresi, Irma Green, Grace Poppleton, Edith Turner

CLASS OF 1932

Helen Althaus, Beulah Campbell, Louise Dalton, Juanita Demmer, Helen Dunshee, Dorothy Eads, Minnie Elmore, Jane Gracelon, Alberta Graves, Ruth Griffin, Elizabeth Hall, Alice Holmback, Geraldine Johnston, Dorothy Ann Jones, Dorothy Lindeman, Dorothy Page, Velma Powell, Sally Roulston, Virginia Roulston, Winifred Schoonmaker, Virginia Stanton, Catherine Sweatt, Ruth Van Schoonhoven, Edith Winestone, Viola Dennis, Marjorie Woods.

CLASS OF 1933

Alyce Cook, Geraldine Fay, Anna Marie Friedrich, Lenora Greve, Charlotte Heilbron, Helen Hieber, Adele Hitchman, Ruth Hoover, Evelyn Houser, Harriet Hughes, Helen Leisz, Jean Leonard, Madeline Miller, Rachel Pedersen, Laura Phillips, Frances Sales, Marie Schunesen, Ty Smith, Doris Stamps, Ruth Warren, Virginia Wentz, Laura Parcels, Lucile Brooks, Helen Ebey, Frances Harland, Aileen Monahan.

Hendricks Hall

CLASS OF 1934

Geneva Barr, Raynhild Bendixen, Helen Binford, Gloria Bolds, Elizabeth Booth, Eleanor Boyd, Della Cline, Betty Day, Gwendolyn Elsemore, Avhild Erickson, Marjorie Grote, Lindy Hango, Beatrice Hawley, Mercedes Heckman, Dorothy Hindmarsh, Alison Huntley, Dorothy Jack, Sally Jullum, Mary Kehoe, Gwendolyn LaBarr, Lenore Lage, Barbara Leisz, Grace Lynch, Nancy Mackle, Mildred Marks, Mary Ellen McCormick, Edith Peterson, Eleanor Parry, Marguerite Phelps, Margaret Roberts, Betty Searle, Mildred Shields, Helen Shingle, LaMyra Smith, Virginia Snyder, Florice Spears, Crystal Stuart, Helen Swiger, Marian Sutherland, Tessie Thornton, Eleanor Thurston, Marian Vincent, Maxine Vogt, Adele Von Lubken, Clarice Wahl, Rosemary Walker, Elizabeth Williams, Elsie R. Williams, Betty Zimmerman, Mildred Harrington, Patsy Lee, Maurine Hennington, Katherine Leuck, Louise McMunn, Maryland Pattee, Lorna Schedeen, Marian Henderson, Katherine Bisbee.



Federsen, Sale, Stamps, Wahl, Vogt
Zimmerman, Scarle, Shingle, Roberts, Spears
Schedeen, Swiger, Leisz, Kehoe, Hindmarsh
Stuart, Heckman, Hango, Henderson, Erickson
Bolds, Booth, Elsemore, Cline, Boyd, Binford





Susan Campbell Hall



CLASS OF 1931

Ann Baum, Maryon Taylor, Mildred Wharton, Lucy Spittle, Daphne Hughes, Olive Hill, Alta Mary Bennett, Eloise Beaumont, Thella Wood, Lillie Strom, Velma Matthes, Johanna Yost, Florence Moore, Evelyn Hamilton.

CLASS OF 1932

Ruth Frazier, Mary Wilburn, Clarice Witham, Verna Smolnisky, Lotus Giesy, Mabel Howie, Velma Alexander, Ella Redkey, Beatrice Barr, Marian Moorhouse, Inga Goplerud, Allie Kemp, Angela Hearn, Helen Rothenberger.

Baum, Taylor, Wharton, Spittle, Hughes
Hill, Bennett, Beaumont, Wood, Strom
Matthes, Hamilton, Moore, Yost, Frazier
Wilburn, Witham, Smolnisky, Giesy, Howie, Alexander
Redkey, Harvey, Scruggs, V. Talcott, H. Talcott, Stadden
Barr, Moorehouse, Chapin, Hoener, Wilcox, Tatro



Susan Campbell Hall



CLASS OF 1933

Alice Harvey, Elizabeth Scruggs, Valeria Talcott, Emma Bell Stadden, Lucile Chapin, Elizabeth Haner, Lina Wilcox, Neville Tatro, Minnie Helzer, Gertrude Haskins.

CLASS OF 1934

Harriet Talcott, Elda Smith, Dolores Burke, Gertrude Robins, Virginia Hilen, Katherine Miller, Hilda Fries, Genevieve Rinehart, Evangeline Miller, Yvonne Smith, Ruth Summers, Wanda Nawrocki, Dorothy Goff, Ethel James, Eva Burkhalter, Elma Russell, Harriette Saeltzer, Joyce Busenbark, Mary Schaefer, Vera Taresh, Margery Thayer, Lucille Whitefield, Marylinn Saeltzer, Margaret MacGregor, Ruth Robinson, Velma Hamilton, Eleanor Cram, Helen Valentine.



Helzer, Haskins, E. Smith, Burke, Robins
Hilen, Goplerud, Miller, Fries, Rinehart
E. Miller, Y. Smith, Summers, Nawrocki, Goff
James, Burkhalter, Russel, Saeltzer, Busenbark, Schaefer
Taresh, Thayer, Kemp, Whitefield, M. Saeltzer, MacGregor
Robinson, V. Hamilton, Cram, Hern, Valentine, Rothenberger





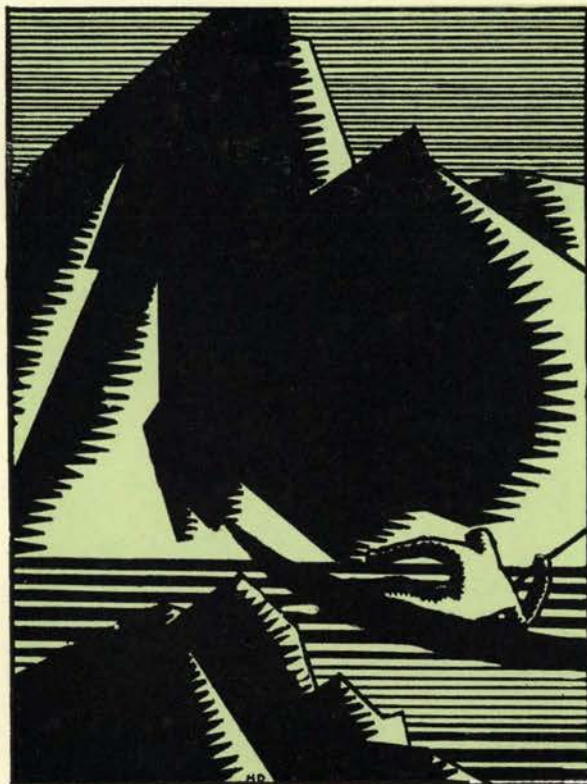

Men's Organizations



HOUSE PRESIDENTS

HOUSE	PRESIDENT	MANAGER
Alpha Tau Omega	Lloyd Sherrill	Chester Knowlton
Alpha Upsilon	Eugene Laird	Robert Clark
Bachelordon	Keith Maguire	Joe Haslinger
Beta Theta Pi	Robert Bishop	Edward Siegmund
Chi Psi	James Dezendorf	Gene Grady
Delta Tau Delta	Arnold Toiven	Orville Garrett
Kappa Sigma	Warren Cress	Jack Stipe
Phi Delta Theta	William Minsinger	Eugene Tarbell
Phi Gamma Delta	Millard Schmeer	Jack Dant
Phi Kappa Psi	Robert Miller	Harold Johnson
Phi Sigma Kappa	Charles Jones	Willis Warren
Pi Kappa Alpha	John Yerkovich	Calvin Bryan
Sigma Alpha Epsilon	Fred Reid	Kenneth Moore
Sigma Alpha Mu	Henry Levoff	David Bloom
Sigma Chi	Dan Maginnis	George Will
Sigma Nu	George Stadleman	Kelsey Slocum
Sigma Phi Epsilon	Cary Thomson	William Foley
Sigma Pi Tau	Kenneth Potts	William Donaldson
Theta Chi	William McNabb	Hal Paddock



HOUSE MANAGERS

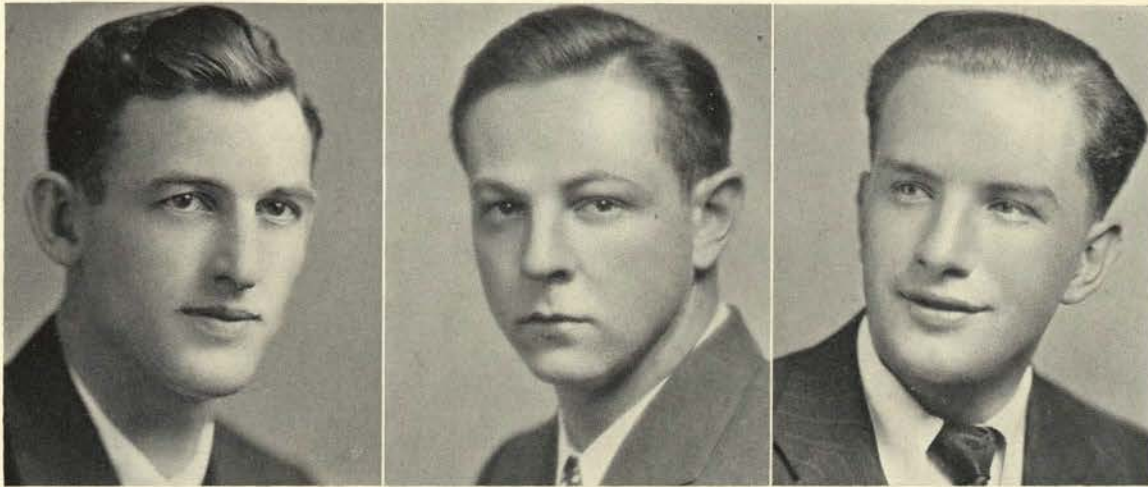

BIGGS

BISHOP

YERKOVICH

The Interfraternity Council is composed of a representative from each fraternity on the campus, usually the house president. It has as its main function the control and regulation of interfraternity affairs, with legislative powers in dealing with such problems as arise. The council is presided over by the dean of men, who acts in the capacity of permanent president.

REPRESENTATIVES

Lloyd Sherrill, *Alpha Tau Omega*
 Eugene Laird, *Alpha Upsilon*
 Keith Maguire, *Bachelordon*
 Robert Bishop, *Beta Theta Pi*
 James Dezendorf, *Chi Psi*
 Arnold Toiven, *Delta Tau Delta*
 Warren Cress, *Kappa Sigma*
 William Minnsiger, *Phi Delta Theta*
 Millard Schmeer, *Phi Gamma Delta*

Charles Jones, *Phi Sigma Kappa*
 John Yerkovich, *Pi Kappa Alpha*
 Fred Reid, *Sigma Alpha Epsilon*
 Henry Levoff, *Sigma Alpha Mu*
 Dan Maginnis, *Sigma Chi*
 George Stadleman, *Sigma Nu*
 Carey Thomson, *Sigma Phi Epsilon*
 Kenneth Potts, *Sigma Pi Tau*
 Wells Smith, *Theta Chi*

Robert Miller, *Phi Kappa Psi*



INTERFRATERNITY COUNCIL



Alpha Tau Omega



Founded 1865
Richmond, Virginia

GAMMA PHI CHAPTER

Installed Feb. 1910

CLASS OF 1931

Norman Brewer Eastman,
Lloyd Sherrill, Palmer Mc-
Kim, Peter Parley Proctor,
William Frank Whitley, Har-
vey Benson, Fred Finsley,
Harry Van Dine, Osborne
Edwards, Bill Kinley, Elmer
Pahl, Harold Fraundorf,
James Gilbaugh

CLASS OF 1932

Chester O. Knowlton, Robert
Leedy, Ermine Harper, Reid
J. Cox, Elmer Knight, Shir-
ley Carter, Joseph Stoll.

CLASS OF 1933

Paul Biggs, Lyle Dixon, Bor-
dette Nicklaus, John McCul-
loch, George Vaughan, Ho-
mer Lyons, William Bader,
Emery Welsh.

CLASS OF 1934

George Proctor, Fred Becker, Joseph Franz, Mark
Temple, Reynolds Allen, Richard Goldthwaite, Charles
Van Dine, Collis Kaseberg, Neil Bush, Fred Webb,
Ralph Ray, William Douthit, Manch Godwa, Trent
Meredith, Kelsay Berland, Glenn Hieber, John Pen-
nington.

Sherrill, Benson, Whitley, Harper, Pahl, Fraundorf
P. Proctor, McKim, Cox, Kimley, Van Dine, Gilbaugh
Leedy, Knowlton, Carter, Brown, Stoll, Knight
Nicklaus, Bader, Vaughan, Lyon, McCulloch, Biggs
Pope, Edwards, Douthit, Kasberg, Bush, Becker
Goldthwaite, Franz, Ray, Van Dine, Berland, Pennington
Hieber, G. Proctor, Temple, Allen, Webb, Godwa



Alpha Upsilon



Local Fraternity
Established 1927

FACULTY MEMBER

Earl M. Pallett.

CLASS OF 1931

Francis Sturgis, Gene Laird,
Boyd Overhulse, Paul Laub,
Philip Overmeyer, Sam Mushen,
Glenn Parker, Melvin Parker,
George Anderson,
Wallace Faust, Clay Meredith
Landaker, Wilbur Sohm.

CLASS OF 1932

Robert Clark, Arthur Johnson,
John Doherty.

CLASS OF 1933

James Henderson, Max McKinney,
Raymond Adams, Charles Dolloff,
Milton Mauzey, Edwin Kirby,
Stanley Elliot, Howard Bennett,
Robert Paterson.

CLASS OF 1934

Norwood Brown, Harlo Call,
Fred McKinney, Gerald Gray,
Luther Johnson, Alfred Abranz,
Harold Carver, Max Kaffesieder.

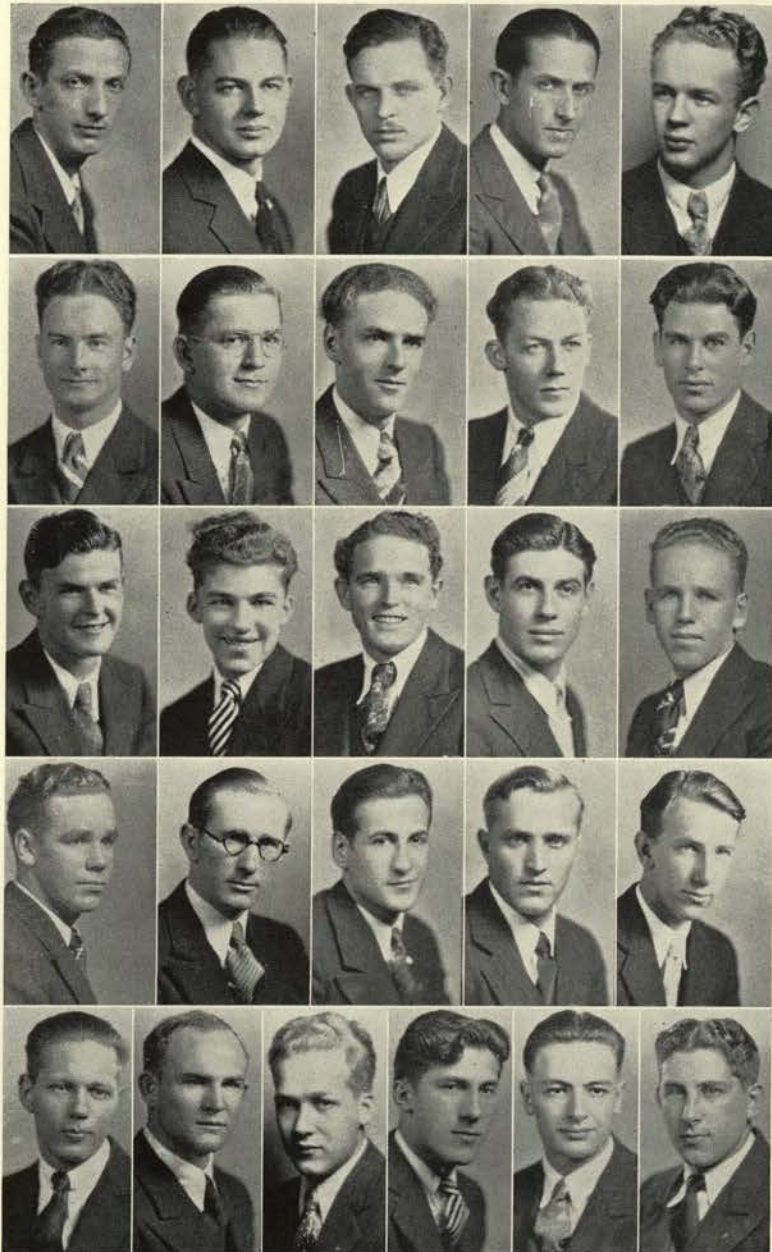

Mushen, G. Parker, M. Parker, Anderson, Faust
Landaker, Sohm, Clark, Johnson, Henderson
M. McKinney, Adams, Dolloff, Mauzey, Kirby
Brown, Doherty, Lansler, Call, F. McKinney
Elliott, Gray, Johnson, Abranz, Carver, Kaffesieder





Maguire, Brockman, Addison, Griggs
Carroll, Anderson, Johnson, Wittnebel
McNeil, Hartford, Haslinger, Shuholm
Paxton, Eldridge, Gamer, Whiteside
DeVoe, Stauffer, Stevenson, Deeds



Bachelordon



Founded at
University of Oregon
1927

FACULTY MEMBER
Frederick S. Dunn.

CLASS OF 1931

Philip Carrol, Keith Maguire,
Chester Anderson, Delbert
Addison, Addison Brockman,
Allan Griggs, Ray Murlin,
Robert Wilson, Jerry Van-
dervlugt.

CLASS OF 1932

Norman Johnson, Lee Travis.

CLASS OF 1933

Horace Eldridge, Robert Gamer, Morgan Hartford, Joe
Haslinger, Forrest Paxton, Ivar Shuholm, Ray White-
side, Virgil Langtry.

CLASS OF 1934

Virgil DeVoe, Harold McNeil, Don Stevenson, Ted
Whittnebel, Henry Simons, Floyd Deeds, Maurice
Stauffer.

Beta Theta Pi



Founded 1839
Miami University

BETA RHO CHAPTER

Installed Dec. 4, 1909

CLASS OF 1931

Robert Bishop, Con Hammond, Don Maltby, John W. Kitzmiller, Ed Siegmund, Henry Baldrige, Austin Colbert, Dave Epps, Wallace C. Shearer, Ned Kittoe, Kirby Kittoe.

CLASS OF 1932

Orville Bailey, Wm. Barendrick, Russell Dickson, Vincent Dolp, Carol Gerlinger, Wilson Johnston, Treve Jones, Edward S. Morgan, William Parke, Kenneth Scales, Wilson Jewett, Preston Gunther, George Pratt, Art Potwin, James Monahan.

CLASS OF 1933

Bob Adelsperger, William Bowerman, Hugh Chapman, Rudy Crommelin, John Hare, Hal Harlow, Burton Long, Ralph Penland, Don Siegmund, Al Stoher, Bill Morgan, Howard Ragan, Robert Near, Ted Jensen.

CLASS OF 1934

Fred Ahren, Roy Morse, Mervin Eward, David Eyre, James Flanagan, Wallace Hug, Jim Munholland, Karl Rinehart, John Smedberg, Charles Thomas, Don Weed, Warren Gill, Dick Near.

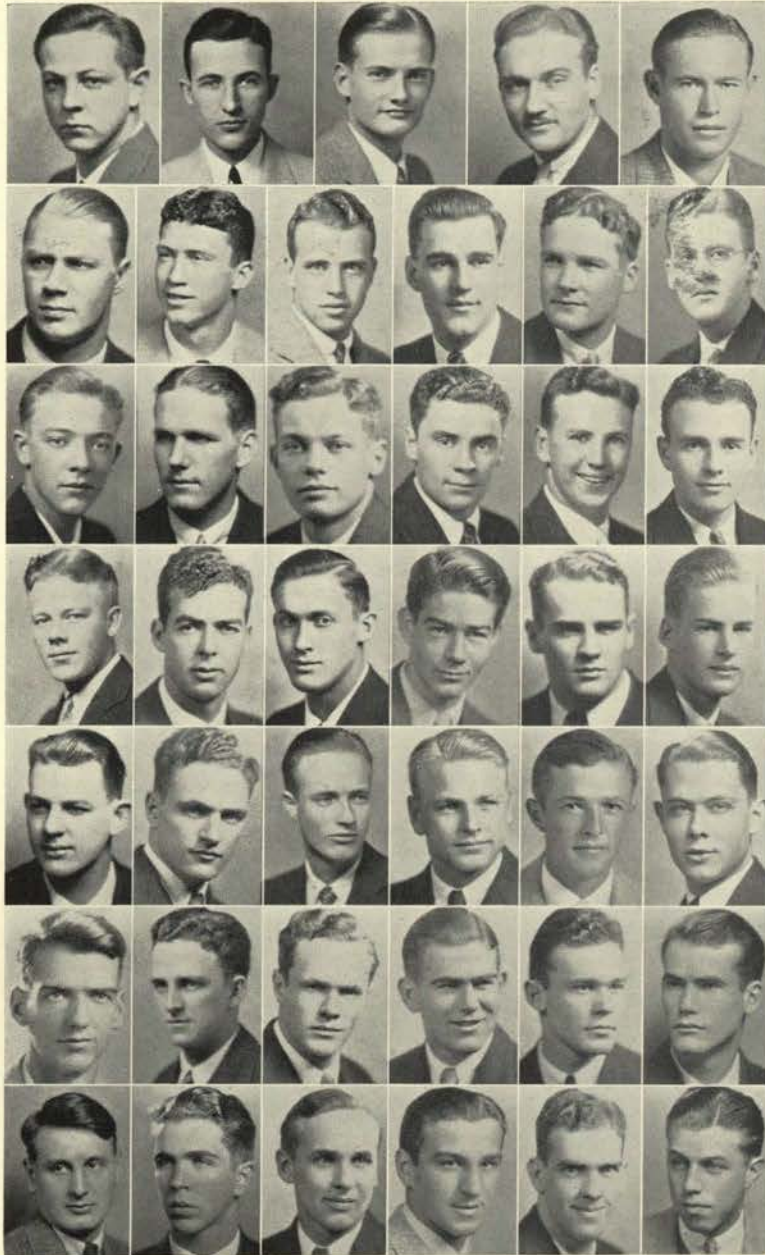

Bishop, Hammond, E. Siegmund, Baldrige, Maltby, Kitzmiller, Bailey, Johnston, Jewett, Scales, Morgan, Gunther, Gerlinger, Barendrick, Pratt, Jones, Potwin, Powell, Jensen, Bowerman, Near, Hare, Crommelin, W. Morgan, Long, D. Siegmund, Eward, Munholland, Ragan, Merwin, Ahern, Smedberg, Near, Thomas, Flanagan, Rinehart, Eyre, Gill, Hug, Dickson, Harlow



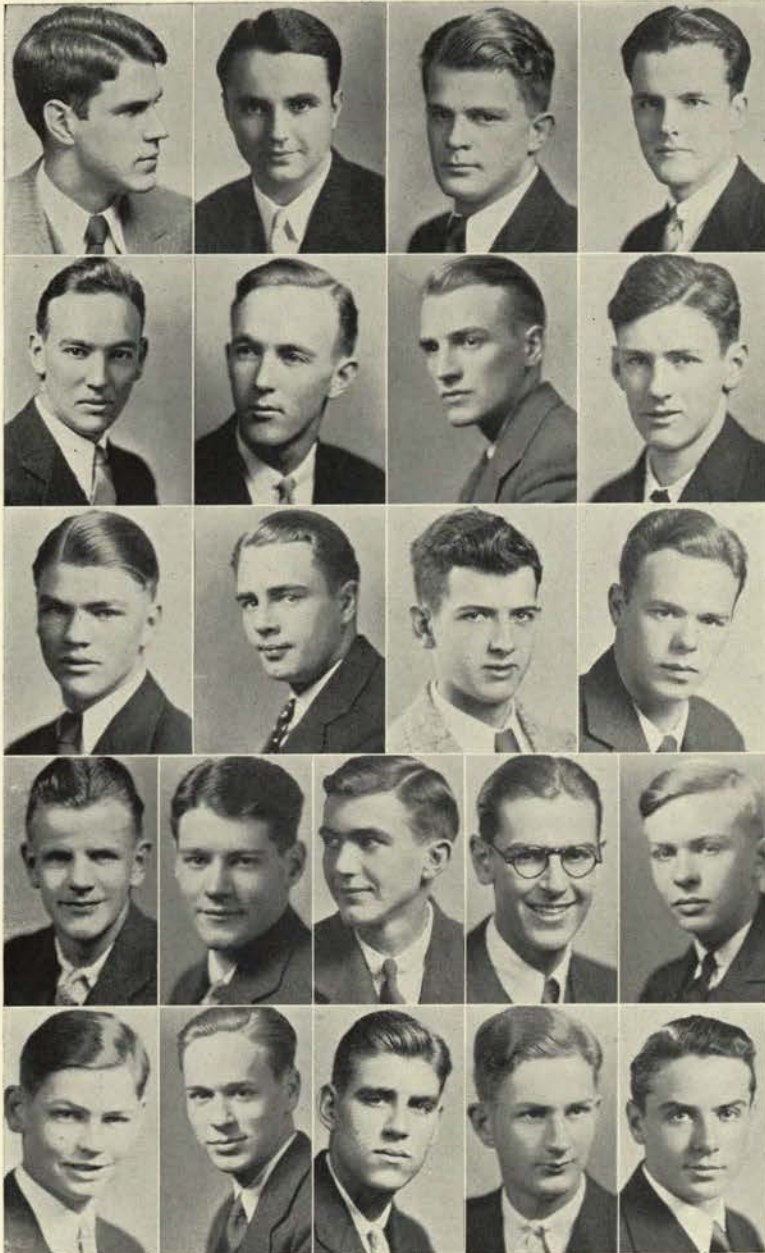

Dezendorf, Udall, Guild, Merges
 Babson, Preble, Waggoner, Moran
 Austin, Blanchard, Longaker, Norton
 O'Melveny, Travis, Grady, Tongue, Hibbard
 Barnes, R. Norton, Reichmuller, Steiwer, Field

Chi Psi



Founded 1841
 Union College

ALPHA ETA DELTA
 CHAPTER

Installed Jan. 3, 1921

CLASS OF 1931

James Dezendorf, Donald
 Guild, Fletcher Udall, Ed-
 ward Merges, Arthur Babson.

CLASS OF 1932

Paul Austin, Wilbur Preble,
 Richard Waggoner, Tom
 Moran, Jack Blanchard, Dan-
 iel Longaker, Robert O'Mel-
 veny, Fred Norton.

CLASS OF 1933

James Travis, Jean Grady.



CLASS OF 1934

Thomas Tongue, George Reichmuller, Robert Steiwer,
 George Hibbard, Curtis Barnes, Robert Norton, John
 Field.

Delta Tau Delta



Founded 1859
Bethany College
GAMMA RHO CHAPTER
Installed Nov. 13, 1913

FACULTY MEMBER
Carlton Spencer.

CLASS OF 1931
Arnold Toiven, Maurice Kinney, Ray Bell, Truman Runyan, William Bruce, William East, Kenneth Rodner.

CLASS OF 1932
Joe Hughes, Karl Greve, William Graeper, Robert Holmes, Vernal Shoemaker, Orville Garrett, Robert Rankin, Trebor Shawcross.

CLASS OF 1933
Charles Gruenig, Howard Kemper, Jack Koegel, Clifford Moore, Harold Pasley, Mahr Reymers, Jack Rushlow, Harold Short, Robert Maguire, Homer Stahl, William Kapphahn, George Currie, Tim Booth, Don Gordon.

CLASS OF 1934
John Beard, Harry Carlson, Jim Ghormley, Robert Patterson, Robert Perigo, Bill Price, Wesley Stewart, Orville Beard, Raleigh Graver.

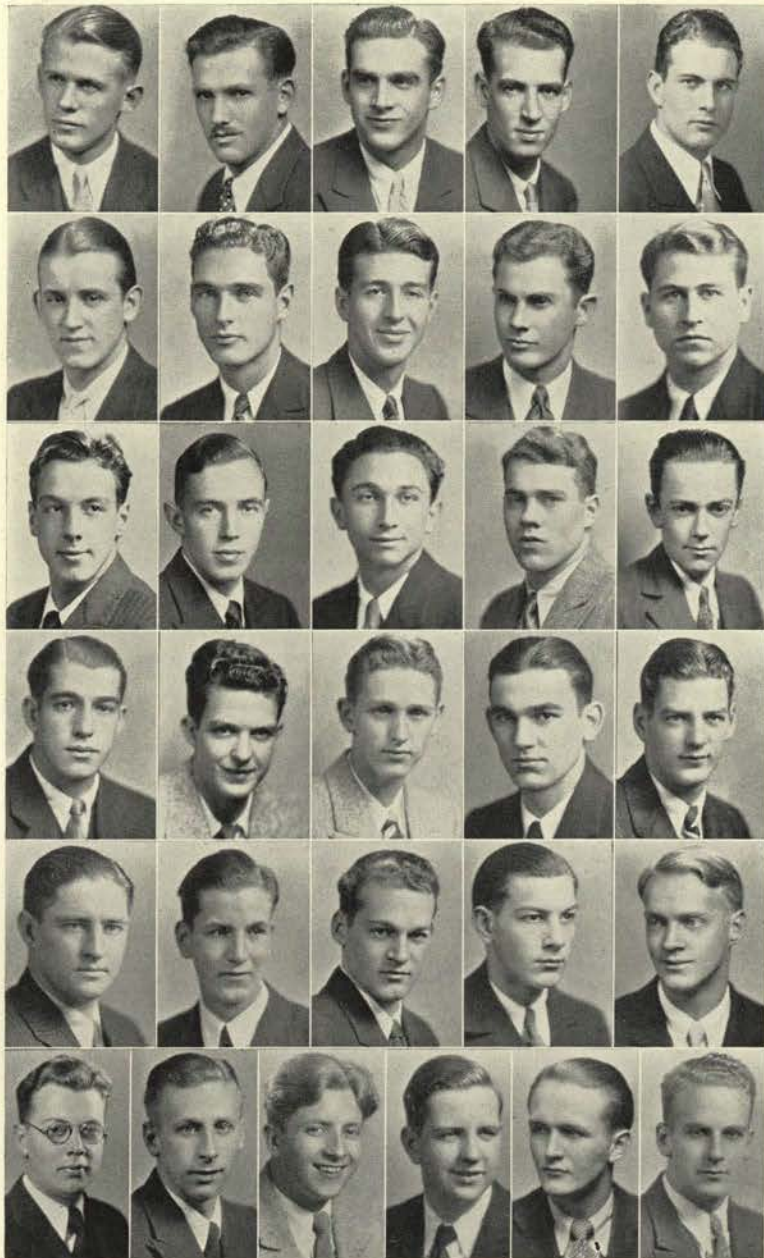

Toiven, Bruce, Bell, Kinney, Runyan
Holmes, Shawcross, Shoemaker, Garrett, Greve
Hughes, Graeper, Short, Currie, Koegel
Rushlow, Kemper, Gordon, Stahl, Reymers
Moore, Booth, Pasley, Gruenig, Carlson
Thompson, Kapphahn, Graver, Ghormley, Patterson, Price





Douglas, Ireland, Hartmus, Pittman, J. Eberhart, Carlson Barr, Stipe, Edlefsen, Burke, Johnson, Cress Rhine, Kotchik, Palmer, Heyden, Deaver, Miesen, Walstrom Kinzel, Smith, Young, Welch, Stoltze, Summers, Carson Calavan, Stevens, Staver, Fury, Olson, Woodin, E. J. Woodin W. Eberhart, Eide, Bobbitt, Wright, Hakanson, Diven, Cooke Henderson, White, Kennedy, Staton, Reed, Staniford, Favier



Kappa Sigma



Founded 1869
University of Virginia
GAMMA ALPHA CHAPTER
Installed Feb. 4, 1904

CLASS OF 1931

Jesse Douglas, Arthur Ireland, William Scott, Charles Barr, Elbert Belts, Homer Dickson, Jean Eberhart, Paul Hartmus, Harold Hatton, William Pittman, Marshal Shields, Patrick Lucas, Howard Handley, Stewart Carlson.

CLASS OF 1932

Jackson Burke, Warren Cress, Robert Deaver, John Edlefsen, Parker Favier, Henry Heyden, Thomas Johnson, George Kotchik, Lionel Lane, Omar Palmer, John Rhine, Joe Staniford, Jack Stipe, Holbrook Watts, Charles Woodin.

CLASS OF 1933

Harlow Allen, Corwin Calavan, James Carson, Harlow Davis, Wes Edwards, Jack Hughes, Bernie Hughes, Jerry Kinzel, Charles Reed, Edgar Smith, John Summers, Harvey Welch, Ralph Walstrom, Freeman Young, Vincent Miesen, Robert Stoltze, Alton Hakanson.

CLASS OF 1934

Howard Bobbitt, John Besson, Russell Cooke, Daniel Diven, William Eberhart, Harry Eide, Robert Fury, Theodore Giesecke, Fred Kennedy, Harold Olson, Fred Staver, Robert Stevens, Charles White, Eldon Woodin, Marshal Wright, Robert Staton, John Henderson.

Pi Kappa Alpha



Founded 1868
University of Virginia
GAMMA PI CHAPTER
Installed March 27, 1931

GRADUATE STUDENT
Arthur Baines.

CLASS OF 1931
John Yerkovich, Calvin Bryan, Lester McDonald, Kenneth Olds, Orville Lindstrom, George Neimi, Ralph David, Carl Moore, Larry Donaldson.

CLASS OF 1932
Thornton Gale, Nels Y. Nelson, Robert F. Mills, Jack Dunbar, Melvin McCarthy, Robert S. Quinn, Lawrence Winter.

CLASS OF 1933
Edwin Cruikshank, Wallis Ohler, Breno R. Cuppoletti.

CLASS OF 1934
Jay Downs, Mike Mikulak, Leo Lohikoski, Charles Johnson, Louis Vannice, Floy Dorris, Edwin J. Roll, John Currier, Evan Campbell, Roy McMullen, Ben McDonald.

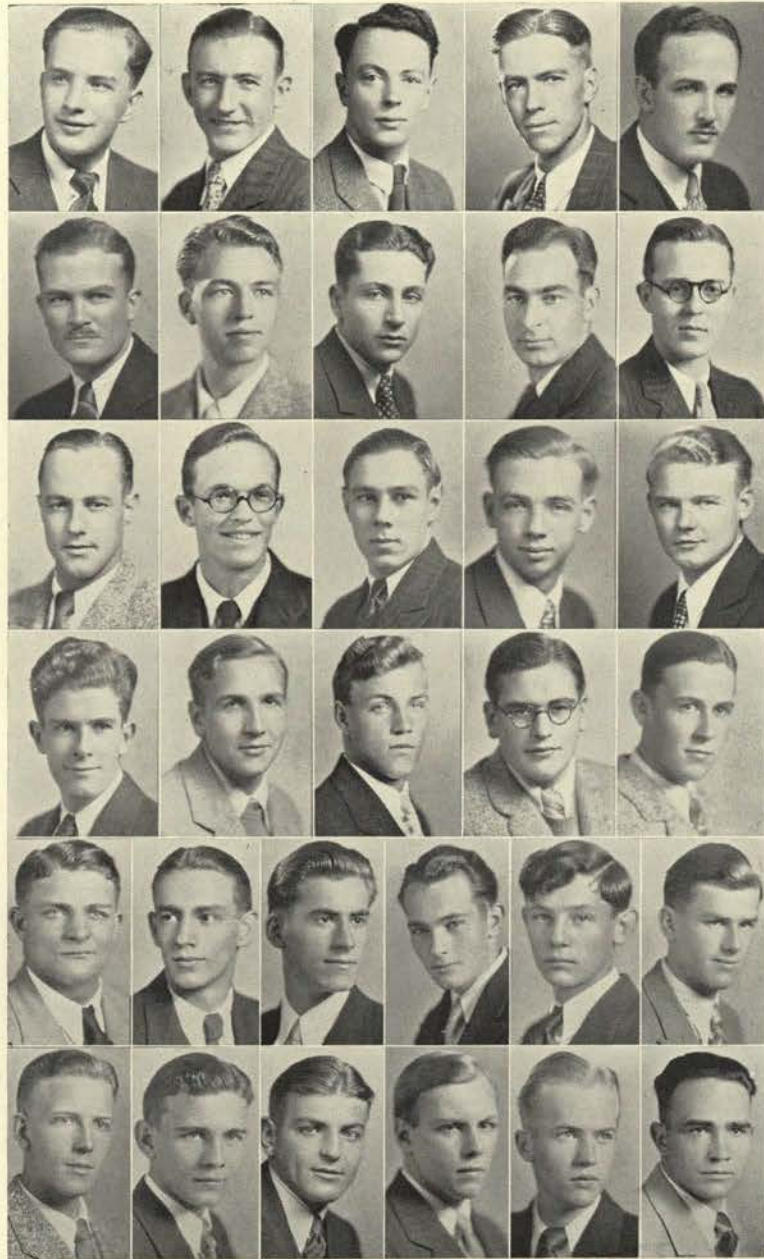

Yerkovich, Bryan, Rebe, Moore, Baines
Lindstrom, L. Donaldson, David, Olds, McDonald
Gale, Dunbar, Quinn, Miller, Nelson
McCarthy, Nieme, Winter, Ohler, Cruikshank
Cupoletti, B. McDonald, Currier, Dorris, Vannice, Roll
Lohikoski, Downs, Mikulak, Campbell, McMullen, Johnson





G. Weber, Lillie, Calkins, Horner, Beatty, Miller
 Tarbell, Minnaugh, S. Fletcher, Rogers, F. Fletcher, Lawrence
 Landreth, Minsinger, G. Stoddard, Hars, Wells, Force, Grigsby
 Finley, M. Stoddard, Bay, Hall, Hunter, Vaughan, Byrnes
 Meyer, Burr, Schwiker, Merrill, Lewis, de Pittard, Houghton
 Hammond, Cross, McKinnon, Spencer, D. Siegrist, Mulder, Laurin
 McCall, Graham, Ambrose, Martindale, C. Weber, Goebel, Weller



Phi Delta Theta



Founded 1848
 Miami University
 OREGON ALPHA
 CHAPTER

Installed May 30, 1912

FACULTY MEMBERS

Dr. Arnold Bennett Hall,
 Roy Bryson

CHAPTER ADVISER

Mr. A. Rogers.

CLASS OF 1931

George Weber, William Pat-
 terson, Jerome Lillie, Kend-
 rick Siegrist, Winsor Calkins,
 John Donahue, Cliff Horner,
 Edward Moeller, William
 Beatty, Dean Creath.

CLASS OF 1932

Eugene Tarbell, Brian Mim-
 naugh, Stephen Fletcher,
 Rockwell Roovers, Ferdinand
 Fletcher, Amos Lawrence,
 Kermit Stevens

CLASS OF 1933

James Landreth, William
 Minsinger, Guy Stoddard,
 John Marrs, Edward Wells,
 Ray Force, William Grigsby,
 Lawrence Lutcher.

CLASS OF 1934

Alan Meyer, Sherwood Burr, Ed Schweiker, Eldred
 Merrill, Don Lewis, Ronald De Pittard, LaGrande
 Houghton, John Hammond, Ed Cross, Don McKinnon,
 H. Spencer, Dolph Siegrist, Philip Mulder, Leo Laurin,
 Harry McCall, Herbert Graham, Wade Ambrose, Ed
 Martindale, Chas. Weber, Dick Goebel, Robert J.
 Weller, Merle Stoddard, Glenn Byrnes.

Phi Gamma Delta



Founded 1848
Jefferson College
EPSILON OMICRON
CHAPTER
Installed October 1, 1911

FACULTY MEMBERS

Charles Howell, Dr. Edmund Conklin.

CLASS OF 1931

Irving Anderson, George Christensen, Jack Dant, Tom Dunham, Harold Leonard, Roy Hughes, Dick Stevenson, Millard Schmeer, Avery Thompson, Bruce Wilson, Justin McDonald, Robert Everts, Frank Ison.

CLASS OF 1932

Stanford Brooks, William Crowe, Roger Dennis, William Keenan, Robert McCormick, MacGowan Miller, John Penland, Edward Schofield, Irvin Schulz, Hunt Clark.

CLASS OF 1933

James Babson, Frank Diver, Wallace Laurance, Richard Maguire, William Ott, Ted Robb, Harrison Spain, Paul Townsend, Bill White.

CLASS OF 1934

Clay Baxter, Fred Burgoyne, Sheldon Dunning, Gus Elbow, Paul Golden, Robert Hess, Henry Jayne, Robert Johnson, Charles Lane, Sanford Platt, Gilmar Rudes, Garland Stahl, Warren Stoffer, James Watts, Graham West, Robert Tollefson.



Schmeer, Dant, Stevenson, McDonald, Leonard, Wilson Everts, Brooks, Crowe, Hughes, Clark, R. Wilson Penland, Gillespie, Spain, White, Laurance, Chester, Diven Ryder, Platt, Babson, Ison, Robb, Townsend, Schofield Johnson, Golden, Lane, McCormick, McLellan, Brown, Burgoyne Stoffer, Maguire, Watts, Baxter, Elbow, Jayne, Dunning Manning, West, Taft, Ott, Hess, Tollefson, Fay



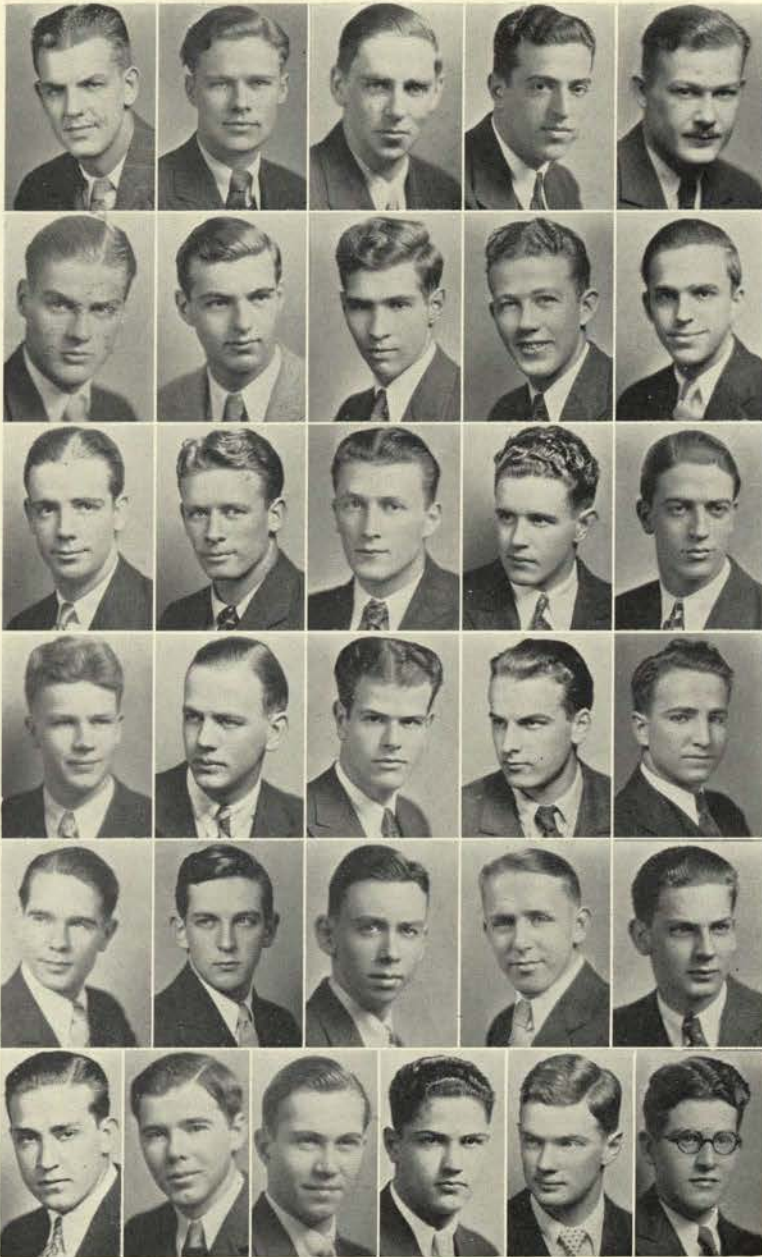

Phi Kappa Psi



Founded 1852
Washington and Jefferson
OREGON ALPHA
CHAPTER
Installed January 16, 1923

FACULTY MEMBER

W. F. G. Thacher, W. E.
Hempstead, Jr.

GRADUATE STUDENT

James Raley.

CLASS OF 1931

Frederick Felter, Robert E.
Miller, Foard Smith, Harold
Johnson, Frank Kistner,
Wendell McCool, Gordon
Gardner, Spencer Raynor,
Robert Johnson, George
Cherry.

CLASS OF 1932

Willis Duniway, Albert
Browne, Jack McConnel, John
Long, Arthur Adams, Peter
Hamilton.

CLASS OF 1933

Marion Frost, Lawrence Fischer, Paul Starr, Foster
Burnett, Gifford Nash, Willard Boring, Gordon Day,
James Heltzel, John Catlin, Roger Bailey.

CLASS OF 1934

Robert Sleeter, James Blair, Thomas Emmens, Glenn
Laurgaard, Myron Johnson, Alton McCully, James
Brooke, Gilbert Olinger, John Adams, Robert Catlin,
Hugh Williams, Don Cross.

Felter, Cherry, Smith, H. Johnson, Raynor
Raley, McCool, Kistner, Gardner, Duniway
A. Adams, Brown, Long, McConnel, Fischer
Frost, Day, Nash, Burnett, Bailey
Cross, Williams, Emmens, Olinger, J. Adams
M. Johnson, Brooke, Blair, Catlin, Sleeter, Laurgaard



Phi Sigma Kappa



Founded 1873
Massachusetts Agriculture
College

PSI DEUTERON
CHAPTER

Installed December 21, 1926

FACULTY MEMBER

Louis P. Artau.

GRADUATE STUDENTS

Willis Warren, George Bar-
ron.

CLASS OF 1931

Ernest McKittrick, Martin
Geary, Vinton Hall, Max
Carman, Sidney Hoffman,
Harold Ayres, Arthur Rol-
lander, Edwin Graham,
Charles Jones, Francis Rei-
ter, William Berg, William
Knight, Sylvanus Smith, Wil-
liam Kuykendall.

CLASS OF 1932

Frank Harrow, Vernon Kuy-
kendall, Barney Miller, Ed-
mund Charles, Charles Fos-
ter, Hobart Wilson, Clifford
Beckett, Richard Givens, Neil
Sheeley, Wilfred Wagner,
Sheldon Laurance, Ned Mars,
David Totton, Fred Christie,
Henry McCue.

CLASS OF 1933

Allan Spalding, Robert Needham, Edward Hicks, Jack
Bryant, Charles Larkn, Arthur Derbyshire, Richard
Isaacs, Donald Moore, Wilbur Tucker, Arthur Jones,
Clarence Moore, George Robertson.

CLASS OF 1934

Jack Frisch, Charles Aetzel, Hollis Daniel, John Keizer,
Erwin Laurance, Martin Allen, Delos Parks, George
Whitman, William Linn, Ronald De Vore, Arthur
Compton, Robert Klinkner, William Moore, Vernon
Mapes, Jack Allard, Jack Walker, Clarence Nicholas,
Buel Beckham, Hubert Totton, Morris Clifton, Eugene
Parr.

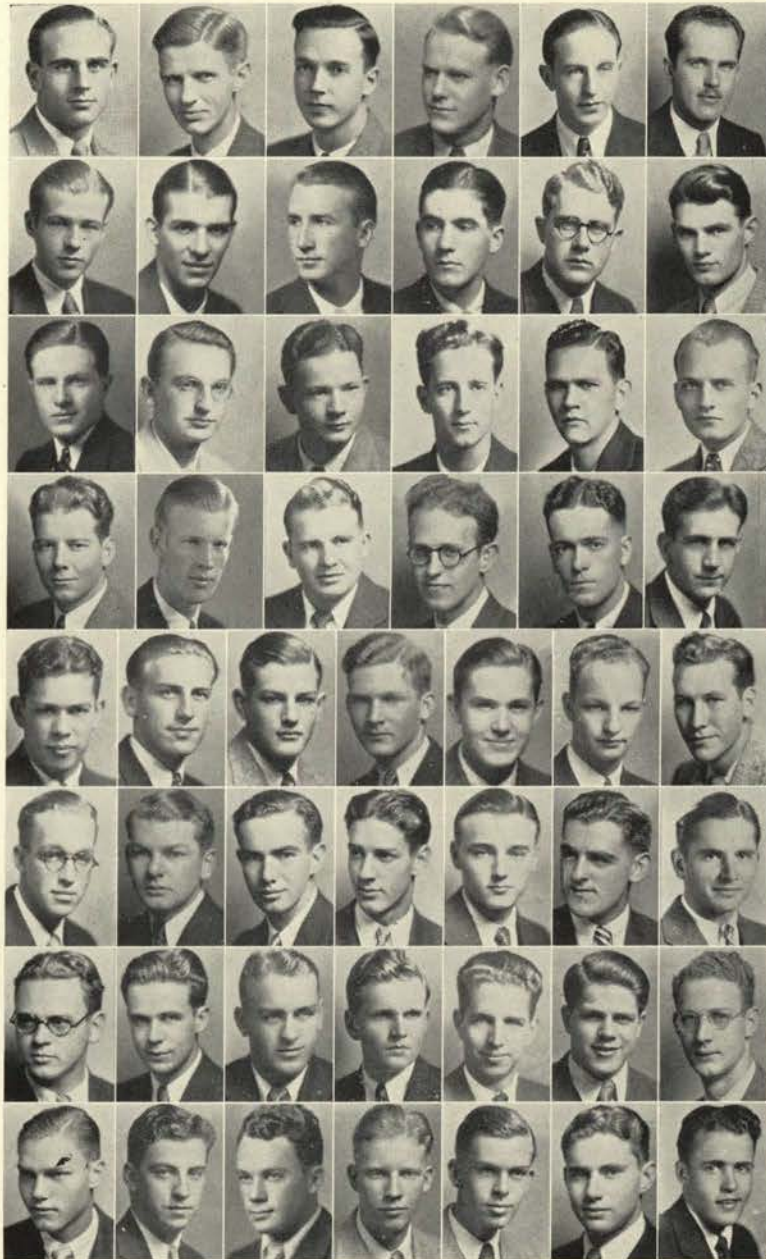

Warren, Durgan, Berg, Graham, Ayres, Hoffman
Geary, Totton, Rolander, Hall, Carman, McKittrick
Foster, Mars, Christie, Miller, McCue, Sheeley
Beckett, S. Laurance, Harrow, Givens, Charles, Tucker
Spaulding, C. Moore, Bryant, Hicks, D. Moore, Needham, Jones
Larkin, Isaacs, Whitman, Mapes, Linn, DeVore, Klinkner
Keiser, Daniels, Beckham, Aetzel, Allard, Parr, Allen
Nicholas, Parks, Walker, E. Laurance, Compton, Frisch, Totton





Sigma Alpha Epsilon



Founded 1856
University of Alabama
OREGON BETA CHAPTER
Installed Nov. 8, 1919

FACULTY MEMBERS

Dr. Warren D. Smith, Robert Seashore.

CLASS OF 1931

Frederick Ried, Theodore Park, Paul Woodward, Paul Walgren, Kenneth Curry, Harold Blackburne, Robert Smith, Paul Branin, Stanley Boggs, Kenneth Moore, William Bartel.

CLASS OF 1932

Paul Bale, Paul Lafferty, Charles Beard, Horace O'Keefe, Donald Eva, Thornton Shaw, Schuyler Southwell, Waldon Boyle, Harold Philip, Harrison Kincaid, Earle Cranston, David Gilman.

Reid, Park, Woodard, Walgren, Blackburne, Curry
Smith, Branin, Boggs, Moore, Bartel, Bale
Lafferty, Beard, O'Keefe, Shaw, Southwell, Boyle
Philip, Kincaid, Cranston, Gilman, Mullins, McHaley, Dalton
Eddy, Clift, McKean, Baumann, Lofton, Milne, Woodruff
Roberts, Schultz, Kerr, Dart, Voegtly, Reames, Hamby
Cornell, Berkenshaw, Simmons, McCallum, Gibson, Blair, Gallagher
Krier, Morgan, Hamilton, Anderson, Kanewske, Ades, Betts



CLASS OF 1933

Eugene Mullins, Rice McHaley, Truxton Dalton, Russell Eddy, Fred Clift, Kenneth McKean, Melvin Lofton, Scott Milne, James Woodruff, Charles Roberts, Richard Schultz.

CLASS OF 1934

George Kerr, Leonard Dart, Robert Voegtly, Edward Reames, Bruce Hamby, Darrell Cornell, Harold Berkenshaw, Melvin Simmons, Lyle McCallum, Jack Gibson, Ben Blair, Martin Gallagher, Malcolm Krier, Roy Morgan, John Hamilton, Frank Anderson, Robert Kanewske, Robert Ades, Robert Betts, George Baumann.

Sigma Alpha Mu



Founded 1909
College of the City of New
York

SIGMA TAU CHAPTER
Installed Feb. 4, 1930

CLASS OF 1931
David Bloom, Max Ruben-
stein, Calmin Margulies.

CLASS OF 1932
Henry Levoff, Sol Director,
Louis Feves, Manuel Schnit-
zer.

CLASS OF 1933
Albert Tuch, Sol Beadner,
Leo Freeman, Sam Roten-
berg, Max Kessler.

CLASS OF 1934
Louis Mesher, Harold Schechtman, Earl Hart, Harold
Lewis, Isaac Donin, Isaac Feves.

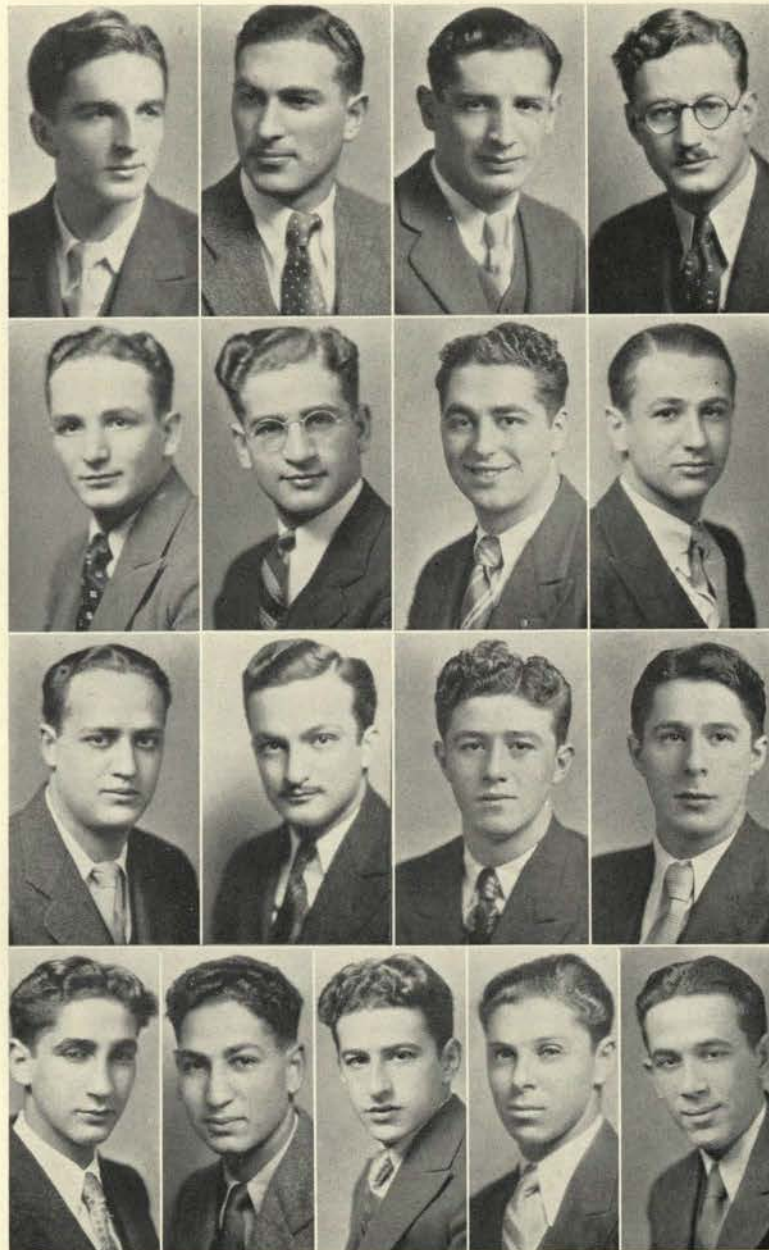

Levoff, Bloom, Rubenstein, Margulies
Feves, Schnitzer, Director, Tuch
Beadner, Freeman, Rotenberg, Kessler
Mesher, Sechechtman, Hart, Lewis, Donin





D. Maginnis, Almquist, Balsley, Spear, Pyle, Christensen
 Evans, Londahl, Stencho, Gerot, Johnson, McCulloch
 Kinney, Palmer, Espy, Wheat, Swan, Jonas
 Lewis, Pinney, Stevens, Jette, Ice, Brown
 Page, Hart, Cowens, Erdley, Dunway, Case, Keltner
 Bratlie, Craft, Wilson, Kendall, Weimar, Blew, Vail
 Stevens, Hofer, Hollen, Proctor, Sherman, Goulet, Jones

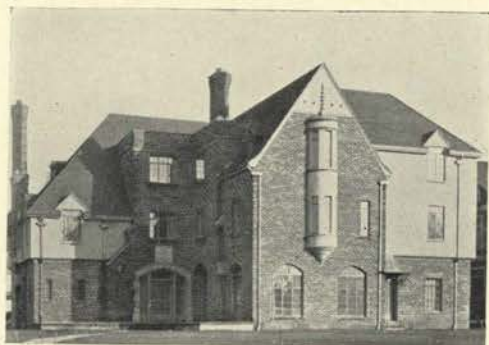

Sigma Chi



Founded 1855
 Miami University

BETA IOTA CHAPTER

Installed October 1, 1911

CLASS OF 1931

Fred Anderson, William Balsley, William Dashney, Howard Johnson, Jack Isaminger, Charles Laird, Ron Lewis, Dan Maginnis, Joe McKeown, Ralph Pinney, Fletcher Pyle, Jack Sammons, Pete Slauson, Charles Spear, Tom Williams, George E. Will, Kramer Barnes, Stanley Almuigst.

CLASS OF 1932

James Bratlie, Roy Brown, Robert Christensen, Stanley Cowins, Howard Dirks, Jack Erdley, Walter Evans, Joe Gerot, Jack Hart, Ken Jette, Herbert Jonas, William Ice, John Lohndahl, Charles Maginnis, Wayne Mason, Will Norman, Sam Nye, Denzil Page, Clif Pher, Virgil Schieber, Rex Sorenson, Ralph Stenchael, Jack Stevens, Kenneth Wilson.

CLASS OF 1933

Carvel Case, Roy Craft, Houston Duniway, Cecil Espy, Francis Keltner, Ned Kinney, Robert McCulloch, Jack Nelson, William Palmer, Roy Shaneman, Bart Siegfried, Ken Swan, Don Watts.

CLASS OF 1934

John Blew, Homer Goulet, Robert Hofer, Carroll Hollen, John Kendall, Allen Proctor, Robert Stevens, Mickey Vail, Axel Jones, Ladd Sherman, Harry Weimar

Sigma Nu



Founded 1869
Virginia Military Institute
GAMMA ZETA CHAPTER
Installed Dec. 1, 1900

CLASS OF 1931

Kenneth Allen, Barton E. Briggs, Chandler P. Brown, John W. Creech, J. Kramer Deuel, Edward W. Fisher, John W. Halderman, Clarence Hamilton, Robert Hammond, Jr., Marion E. Hall, A. Walter Norblad, Jr., Anton Peterson, Geo. P. Stadleman, James C. Stott, Merrill Swenson, James J. Walton.

CLASS OF 1932

Francis Cheney, Bernard Clappeton, Eric Forsta, Glen Godfrey, Robert Larson, William McLaren, Verne E. McCluskey, Chas. Montgomery, Rolph Morfitt, Kelsey Slocom, Fremont Smith, Alfred Swenson, Chas. Marshall.

CLASS OF 1933

Gibson Danes, Leighton K. Gee, Robert L. Goodrich, E. Hale Greenman, Otto Mauer, Milton Thompson, B. Kenneth Lawson, Gifford Sobey.

CLASS OF 1934

Ross W. Bates, William Barker, Chas. C. Doughey, Robert Downey, James Hutchinson, Roland Larson, Marvin Lynn, Alvin McKelligon, John McKy, Jr., Kenneth Oxner, Norman Thompson, Ray Kelly, Glen Bissonette, Jack Stanger, Rolan McMasters, Warner Guiss.



Stadleman, Norblad, Walton, Allen, Deuel
Stott, Hammond, Creech, Peterson, Hamilton, M. Swenson
Halderman, Cheney, Forsta, Brown, Slocom, Briggs
Godfrey, McLaren, R. Larson, McClusky, Clapperton, Smith
Gee, Lawson, Danes, Sobey, Mauer, Lynn
Barker, Hutchinson, Stanger, McKelligon, Downey, R. Larson
J. Swenson, Kelley, Doughey, Marshall, Oxner, Bates



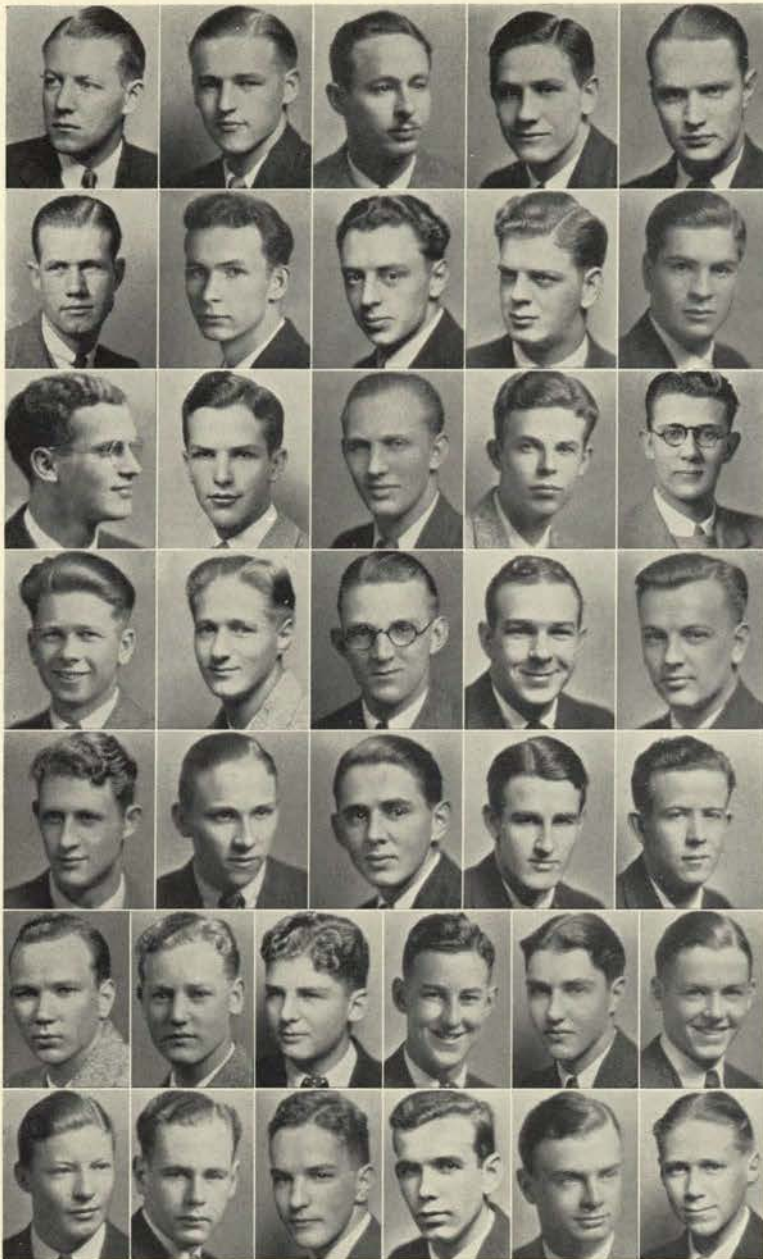

Thomson, Freck, Moody, Murray, Kinzell
Falt, Riehl, Halbert, Stocklen, Rollwage
Dodds, D. Wilson, Hunt, W. Anderson, Lindley
Harrison, F. Anderson, Schmidt, Mathews, Nashlund
Morgan, Strom, Hagmeier, Palmer, Roof
Puusti, Breeden, Lottridge, Frisbie, Brewer, Foley
Ingram, Henson, J. Wilson, Simpson, Page, Anderson



Sigma Phi Epsilon



Founded 1852
Washington and Jefferson

OREGON ALPHA
CHAPTER

Installed January 16, 1923

FACULTY MEMBER
Gilbert Hermance.

CLASS OF 1931

Carey Thomson, Joe Freck,
Lester Falt, Harold Kinzell,
Urlin Page, Andrew Murray,
Gard Moody, Howard Hal-
bert, Edward Riehl, Maurice
Doak.

CLASS OF 1932

Charles Stocklen, John Roll-
wage, John Dodds, David
Wilson, Alfred Nashlund.

CLASS OF 1932

Winton Hunt, James Morgan, Carson Mathews, Waino
Anderson, Fred Anderson, Lawrence Roof, Henry
Puusti, Eldon Strom, Al Schmidt, John Hagemeier,
Merle Harrison, Myrl Lindley, Al Naslun, Wallace
Palmer.

CLASS OF 1934

Gene Brewer, Charles Wishard, Kimball Page, Kendall
Lottridge, Robert Foley, Joe Simpson, Gerald Henson,
Howard Bredeen, Robert Anderson, Stanley Ingram,
Jay Wilson, Duane Frisbie, Richard Somers, Wayne
Felts, Gail Halzapfel, Ray Benson.

Sigma Pi Tau



Founded 1923
University of Oregon

CHAPTER ADVISOR
Dean Eric W. Allen.

FACULTY MEMBERS
Dr. Morris, Dr. Milne.

CLASS OF 1931
Cecil Snyder, John Allen,
Vernon Arnett, Roger Bis-
well, Ernest Burrows.

CLASS OF 1932
Ken Potts, Faulkner Short,
Delmar Mitchelson, Hurbert
Bonebrak, Philip Cogswell,
Robert Allen, Victor Kauf-
man, Harry Schenk, Wayne
Emmott, E. L. Bivans.

CLASS OF 1933
Otto Frohnmayer, Jack Rey-
nolds, Milo Marlatt, George
McFarland, Robert Hall, Ru-
fus Kimball, James Dins-
more, Richard Jackson, Carl
Sandine, Ilo Wilson, Harold
Arnold.

CLASS OF 1934
John Whitehouse, E. H. Rushlon, Charles Hollings-
worth, Cleland Wallsinger, Bob Ballard, Willis Ekblad,
Lois Pista, Robert Dowsett, Ernest DeGraff, James
Ferguson, Kenneth Lord, Lloyd Hornbeck, Dan Moran,
Rudie Hegdahl, Milo Glassman.

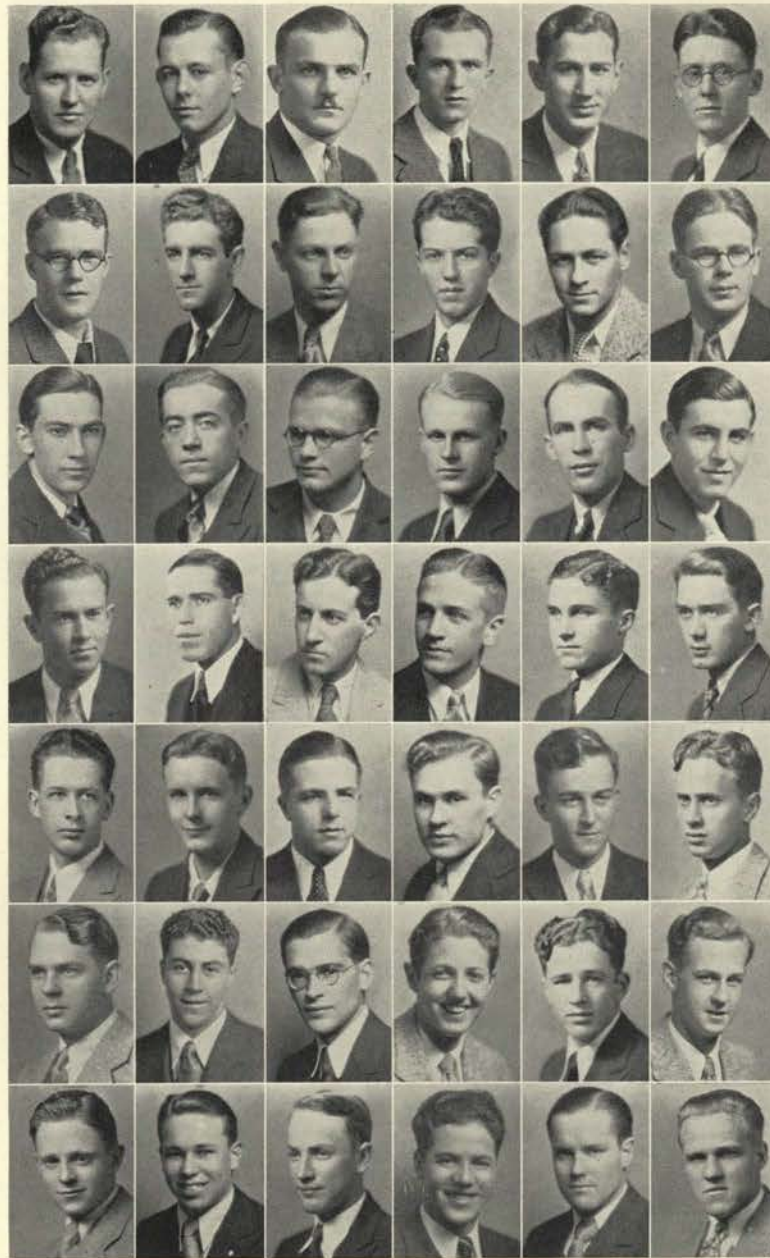

Potts, Short, Shields, Frohnmayer, Snyder, J. Allen
Donaldson, Mitchelson, Arnett, Biswell, Reynolds, Bonebrake
Cogswell, R. Allen, Kaufman, Marlatt, McFarland, Schenk
Emmott, Bions, Burrows, Hall, Kimball, Dinsmore
Jackson, Sandine, Wilson, Whitehouse, Rushlon, Hollingsworth
Wallsinger, Ballard, Ekblad, Pista, Dowsett, DeGraff
Ferguson, Lord, Hornbeck, Moran, Hegdahl, Glassman





W. McNabb, Paddock, Gardiner, Davis, Grant, Gile
Smith, Kerr, Bean, Painton, Curry, Cate
Woods, Hellberg, Rogers, Lamont, Nelson, R. Brown
Branstator, Schumate, Throne, D. Brown, Daggett, Turner
Bacon, Dobbins, Thibault, Jeffers, Woodard, Edmiston
Burrow, Longshore, Rodda, Coe, Mattson



Theta Chi



Founded 1856
Norwich University
ALPHA SIGMA CHAPTER
Installed March 1, 1925

FACULTY MEMBERS
George Turnbull, Harold
Crosland.

CLASS OF 1931
William McNabb, Robert
Gile, Paul Grant, Norman
Jesse, Alfred Makinen, Hal
Paddock, John Davie.

CLASS OF 1932
Louis Berger, Allen Bean,
Curtis Curry, Jack Gregg,
John Painton, Wells Smith,
William Campbell, Frederick
Kerr.

CLASS OF 1933
George Branstator, Ralph
Brown, Jack Cate, Frederick
Hellberg, Roderick Lamont,
Lee Nelson, John Rogers,
Jack Wood, Russell Woodard,
Jack McNabb.

CLASS OF 1934
Harold Bacon, Dale Brown, Charles Burrow, Edward
Clements, William Daggatt, William Dobbins, James
Edmiston, James Graham, John Jeffers, David Long-
shore, Loran Mattson, Mervin Rodda, Leo Ross, Wilber
Thibault, George Turner, Abel Uglow, Einard Wilson,
Jack Throne, Alfred Ellison.

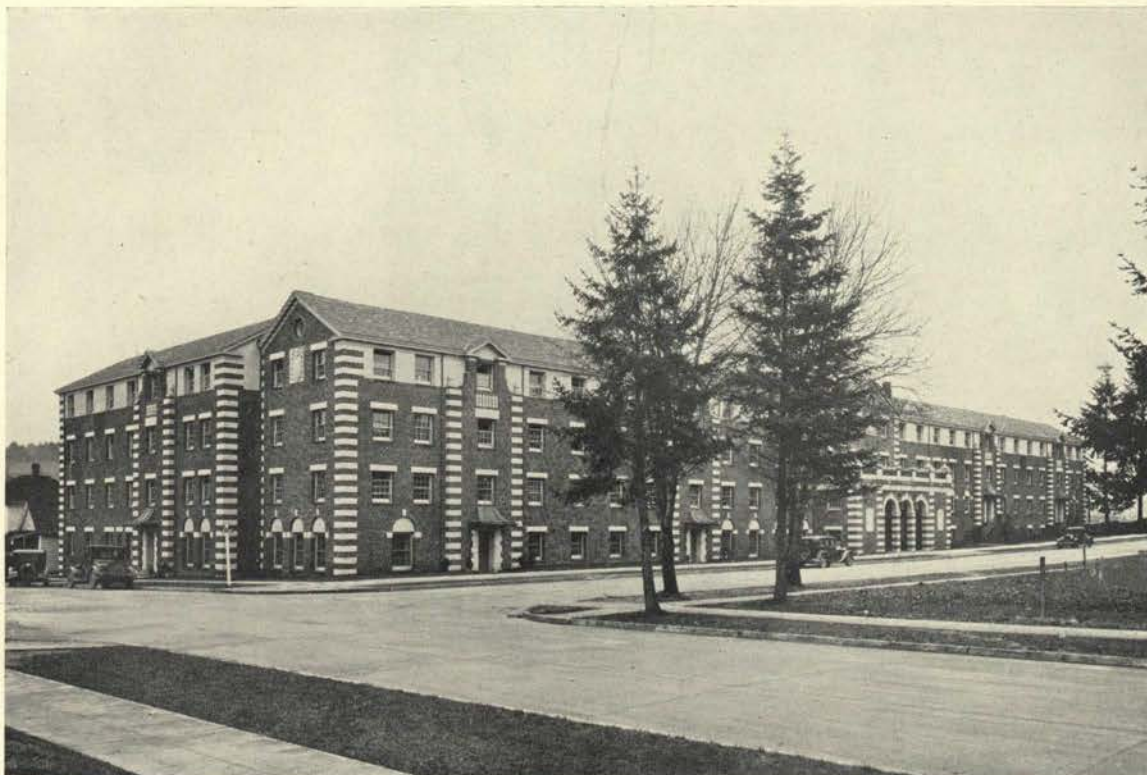

The New Men's Dormitory

The "New Men's Dorm," as it has come to be called in order to distinguish it from Friendly Hall, which was before the erection of the new building the only men's dorm on the campus, was completed in 1928.

The New Dorm is composed of six individual units; which are managed under separate organizations, have their own drawing and dining rooms, and are in every way separate from each other.

These units are known as Alpha, Gamma, Sigma, Sherry Ross, Zeta, and Omega Halls.

The building is so constructed that the dining rooms of the halls may be thrown open into a single large banquet room. Many campus dances and banquets are held here, as well as the social functions of the various units.

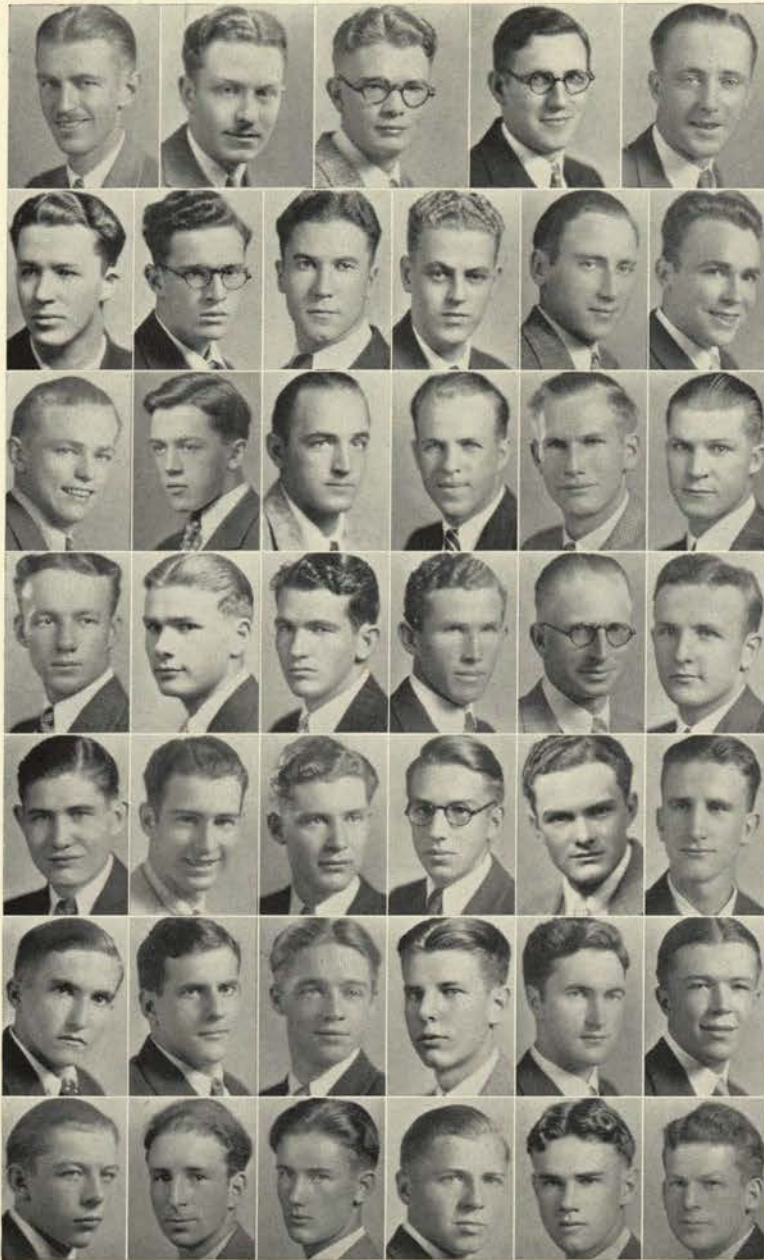

Allen, DeCew, Goodyear, Peterkin, Chave
Coffin, Varney, Johnson, Bergerson, Kimberling, Confrey
Loomis, Chaney, Gribler, Boddine, Dietrich, Schroeder
Allin, Harrington, Patton, Watson, Nitzel, Baker
Fossum, Becket, Guiss, Moshberger, Stryker, Vitou
Wight, Mottman, Spittle, Johnson, Telford, Winslow
Kranenberg, Cattrall, Parker, Cronkite, Harding, Blodgett



Alpha Hall



SPONSOR
Douglas DeCew.

GRADUATE STUDENTS
George Goodyear, Vawter
Parker, Douglas DeCew.

CLASS OF 1931
Horace Allen, Van Ness
Johnson, George Varney, Wil-
bur J. Peterkin, Philip Coffin,
David Totton, Sheldon
Brandenberger, Percy Per-
gerson, Glen Kimberling, Vir-
gil Le Clair, Thomas Chave

CLASS OF 1932
Rolf Boddine, George Har-
rington, Edmund Chaney,
Delbert Kimberling, Eugene
Patton, Howard Dietrich,
Charles Wesley Allin, Wal-
lace Baker, Walter Nitzel,
Robert Loomis, Donald Con-
frey, James Landye, Carol
Watson, Adrian Schroeder,
Chandler Hall.

CLASS OF 1933
Benjamin Vitou, Ellis Myers, LaDrew Moshberger,
Douglas Wight, Craig Rankin, William Haley, Fritz
Mottman, Charles Stryker, Orville Beard, Merle Becket,
George Blodgett, John Spittle, Embert Fossum,
Warner Guiss.

CLASS OF 1934
Wallace Telford, James Cronkite, John Parker, Nor-
man Winslow, Edwin Harding, Thomas Foley, John
Cattrall, Lloyd Brough, Ellsworth Johnson, Archie
Kranenburg.

Gamma Hall



SPONSOR
Les Johnson.

GRADUATE STUDENT
Norman Young.

CLASS OF 1931
Arthur B. Woods, Albert
Campbell, George L. Dukek,
Robert B. McClung.

CLASS OF 1932
Lynne Downs, Frank Mit-
chell, Norman Moore, Ellis
Thomson, J. Riley Pittinger.

CLASS OF 1933
Roland McMaster, Arthur
Minney, Edwards Metcalf,
Norman McCaffery, Clifford
Benson, Richard Somers,
George Ekterovich, Oscar
Munger, David Killion, Rich-
ard Keasey, John Klub, Phil
Bell

CLASS OF 1934
Ray Smith, Robert Dodge, Charles Jacobs, Brian
Heath, Wayne Felte, Robert Krochelle, Millard Younger,
George Sanford, A. J. Casner, Alan Carley, Eddie
Schlessler, Thomas Hartfield, Bryon Lillie, Clift Lord,
Hal Anderson, Raleigh Graver, Stanley Smith, Merland
Tollefson, Henry Mann, Harlan Boals, Max Shillock,
William Goff, Forrest Kerby

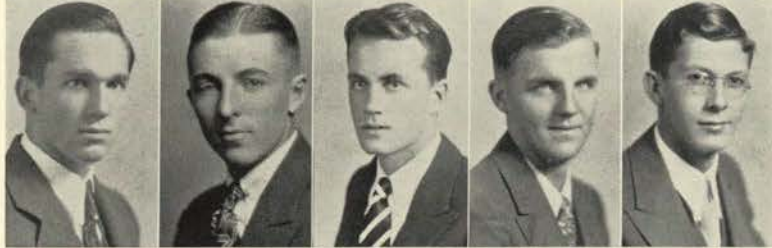
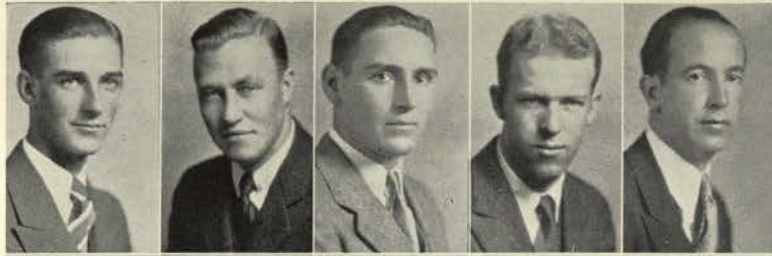

Woods, Johnson, Dukek, Campbell, Benson
Metcalf, Bell, Williams, Fredericksen, Keasy
Somers, Minney, Killion, Lord, Mann, Smith
Kerby, Boals, Goff, Lillie, Heath, S. Smith
Dodge, Carley, Jacobs, Schlessler, Sanford, Shillock



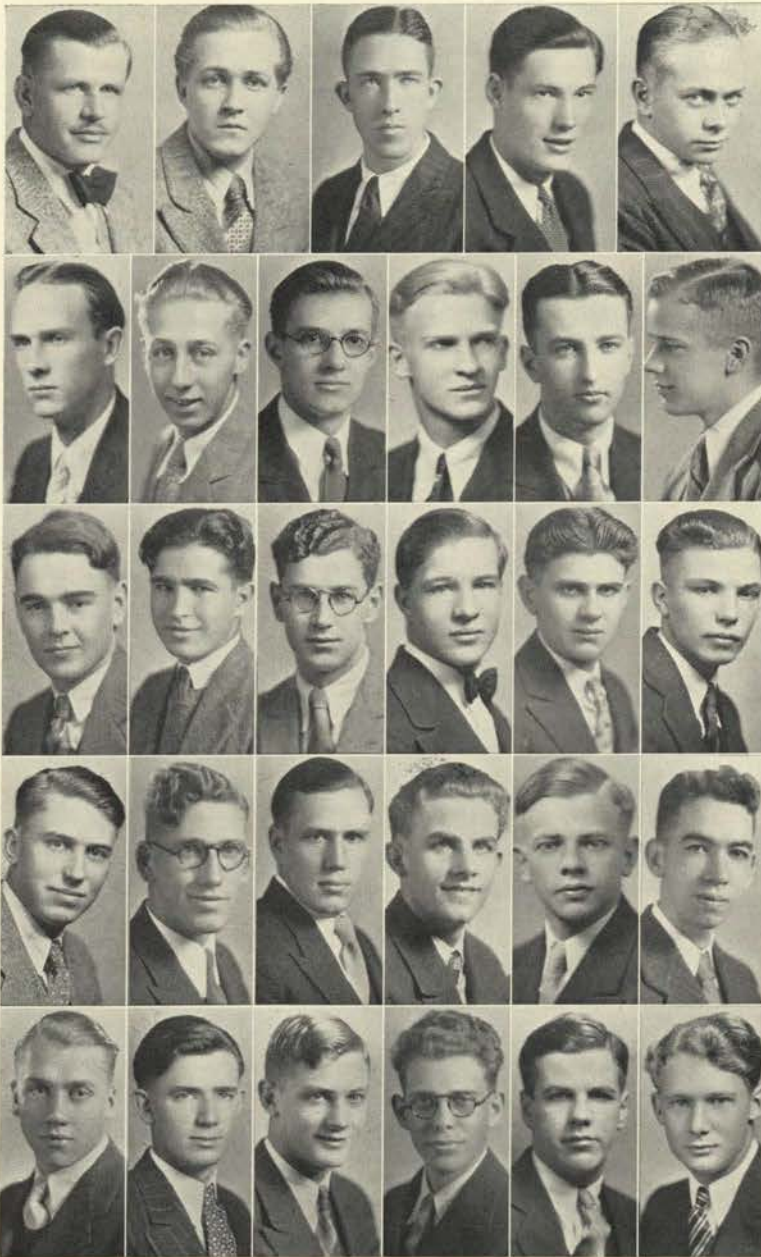

Omega Hall



CLASS OF 1932

J. Reid Cox, John Goplerud,
Robert Hardy, David Ivan
Kafoury, Fred Radtke, Roy
Sheedy, Bruce Walker.

CLASS OF 1933

Grant Anderson, Edward
Bolds, Lyle Dixon, John Fin-
negan, Carl Gross, Richard
Jennings, Donald McClintock,
Lawrence Opedal, Elmer
Peterson, Charles Shoemaker,
George Thompson, Ross Wil-
liams, Auten Bush.

Thompson, Radtke, Williams, Sheedy, Opedal
Anderson, Walker, Hardy, Goplerud, Jennings, Boldt
Kidder, Collins, McClintock, Peterson, Gross, Goodell
Harford, Dunton, Lehmann, Roadman, Hauke, Finnegan
Howlett, Freerksen, Coen, Egbert, Ramp, Groves



CLASS OF 1934

Robert Coen, John Collins, Leslie Dunton, Theron Eg-
bert, Oren Freerksen, Lyle Goodell, Floyd Groves,
Jack Harford, Harvey Halonen, Oscar Hauke, Clifford
Howlett, Stanley Kidder, Ernest Lehmann, Byrle Ramp,
Ted Roadman, Jack Stanger, Donald Weed.

Sigma Hall



CLASS OF 1931

Lloyd L. Ruff, Leslie Houston, Roy Wilkinson, T. Neil Taylor, Fred E. Hollenbeck, R. D. Eckman, Raymond Wood, Edward D. Stubbs, Delford Bishop, Orville A. Kingman.

CLASS OF 1932

Ira W. Brown, Francis G. Peck, Frank Majk.

CLASS OF 1933

Arthur M. Clark, Winfield Tinnerstet, C. Miles Shaw.

CLASS OF 1934

Vernon Woods, Howard Anderson, Nylc Lewis, Gordon Wilkowski, W. Kelman Keagy, Stanley Haberlach, Joe W. Hart, Walter J. McCaffery, Norval Hamilton, Thomas Willoughby Mann, Vernon Calouri, Ervin G. Nilsson, William R. Moore, Thomas Massey, Lyman Wiltshire.

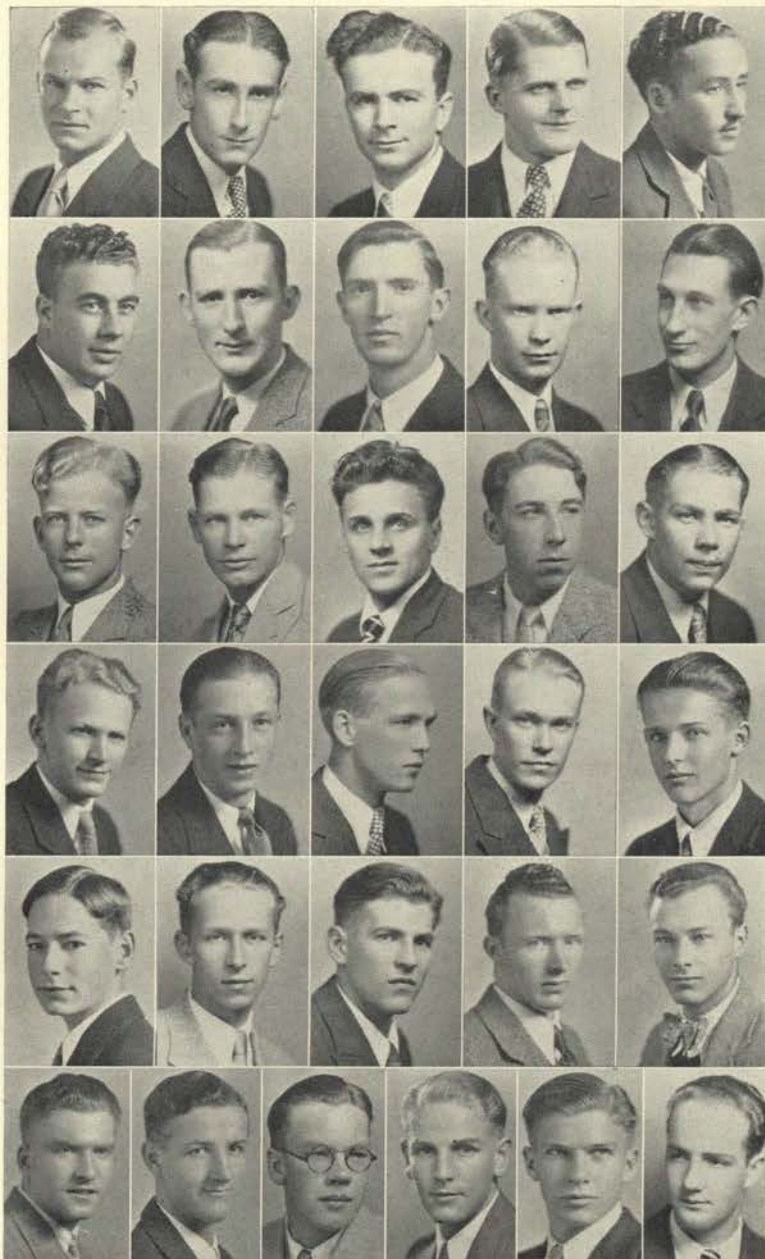

Ruff, Houston, Wilkinson, Taylor, Hollenbeck
Eckman, Wood, Stubbs, Bishop, Kingman
Brown, Peck, Majk, Clark, Tinnerstet
Shaw, Woods, Anderson, Lewis, Wilkowski
Keagy, Haberlach, Hart, McCaffery, Hamilton
Mann, Calouri, Nilsson, Moore, Massey, Wiltshire





Mullins, Samuel, Russell, Klinger, Johns Wolf, McDaniel, Ruder, Franklin, Varanini McCall, Darling, Filker, Robinson, Keyser Raentsch, Anderson, Dunlap, Gates, James Douglas, Ferguson, Nachtman, Leiser, Richen

Sherry Ross Hall



CLASS OF 1931

James Mullins, Leo Samuel, Bill Klinger, Bill Hedlund Monte Wolf, Donald McCall, Tom Johns, Emilio Varanini, Vincent Russell.

CLASS OF 1932

Lee Winetrout, Warren McDaniel, Stanley Darling, Al Filker, Frank Robinson, Elber Bush.

CLASS OF 1933

Sam Nigh, Edgar Goodnough, Bob Andersen, Herbert Jones, Maurice Weiss, Lewis Weiss, Joe Keyser, Leslie Dunlap, Vincent Mutton, Karl Raentsch, George Sprague, Sam Mitchell.



CLASS OF 1934

Howard Nachtman, LeRoy James, Joseph Bishop, Clayton Olsen, Vincent Gates, Charles Johnson, Robert Klinker, Elmo Olmscheid, Bill Lynds, Donald Franklin, Albert Richen, Wallace Douglas, Vincent Ferguson, Paul Brophy, Watson Ketcheon.

Zeta Hall



GRADUATE STUDENTS

Roy L. Herndon, W. E. Johnson, William Reed.

CLASS OF 1931

Boyd Yaden, Harry Tonkon.

CLASS OF 1932

Edward Burke, Ed Green, Fred McDonald, Lloyd Ramp, Willard Weeks.

CLASS OF 1933

Fred Burich, Burton Coan, John H. King, Robert McCormick, Robert McGuire, Jack Meier, Charles Nims, Jay Sehorn, James Smith, Paul Vernier, John Wade, Dave Watson, Paul Whiteside, Marshall Willis.

CLASS OF 1934

William Benston, Robert DeGraff, Leonard Hall, Robert Hauge, George Koe, Gilbert Lagesom, James Murphy, Julius Rehal, Robert Rives, Champ Sanford, Wesley Steinmetz, Carl Stutsman, Russell Tinkham, Edward Wagner.

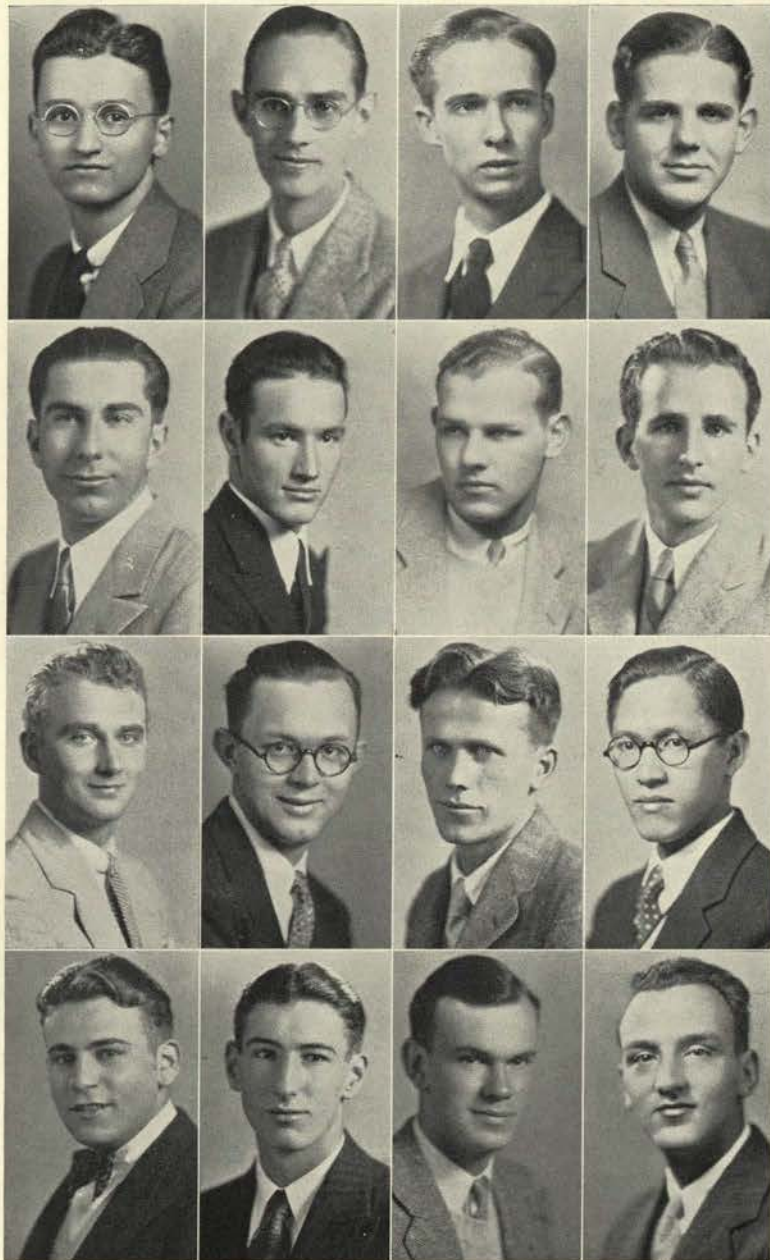

Tonkon, McDonald, King, Ramp
Burich, McCormick, J. Meier, Smith
Steinmetz, Stutsman, Rives, Koe
Rehal, DeGraff, Tinkham, F. Meier





Roberts, Wick, Meisel, Johnston, Fricke, Wadsworth
 Conway, Howell, Schwabauer, Petit, Reedy, Hill
 Ricketts, Campbell, Natt, Cammon, Pensinger, Henry
 Olsen, Weitz, York, Sax, Fitzgerald, Harris, Smart
 Porter, Hughes, Clapp, Vanderheit, Kelliher, Sieverkropp, Reif
 Kyes, Kirchoff, Lemery, Brinton, Kleinegger, Saslavsky, Coburn
 Norton, Brown, Anderson, Comstock, Gregory, Norval, Stocker



Friendly Hall

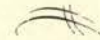

SPONSOR

Clarence Wick.

GRADUATE STUDENTS

Stephen Coleman, Everette
Holman.

CLASS OF 1931

Arthur Riehl, Harold Rob-
erts, Claire Meisel.*

CLASS OF 1932

John Conway, Fred Fricke,
Ross Gordon, Quincey Howell,
Ross Johnston, Herbert Mc-
Bee, Howard Minturn, Carl
Monroe, Walter Newell,
George Wadsworth, David
Williams.

CLASS OF 1933

Philip Bauer, Kermit Camp-
bell, Arthur Cannon, Clyde
Dodge, Richard Henry, Des-
mond Hill, Paul Howell, Alan
R. Kammerer, Lewis Long,
Arthur Muller, Theodore
Natt, Arthur Olsen, Howard
Petit, Rolla Reedy, Myron
Ricketts, Alden Schwabauer,
Christian Spreen, Marion
Weitz, Norlan Wolf, Duncan
York.

CLASS OF 1934

Lowell Anderson, Richard Aschim, Robert Brown,
Byron Brinton, Ray Clapp, Roger Comstock, William
Daugherty, Mahlon Day, Kenneth Fitzgerald, Sherrill
Gregory, John Hamilton, George Harris, Howard
Hughes, Mayville Kelliher, Charles Kleinegger, Earl
Kirchoff, Ray Kyes, Stephen Kahn, George Lemery,
Leonard Lundgren, Wallace Miller, Ralph Monroe,
Michael Norton, Claire Norval, W. G. Parmelee, Robert
Piper, Norris Porter, William Reif, Joseph Saslavsky,
Orval Sax, Malvern Sieverkropp, Curtis Smith, Clifford
Stocker, Otto Vonderheit, Edwin Smart.

La Casa Philipinnensis



Founded April 1929
University of Oregon

CLASS OF 1931

Jose Pimentel, Vicente Pi-
Monte, Buenaventura Santi-
ago, Nicolas Costasa, Lam-
berto Benito.

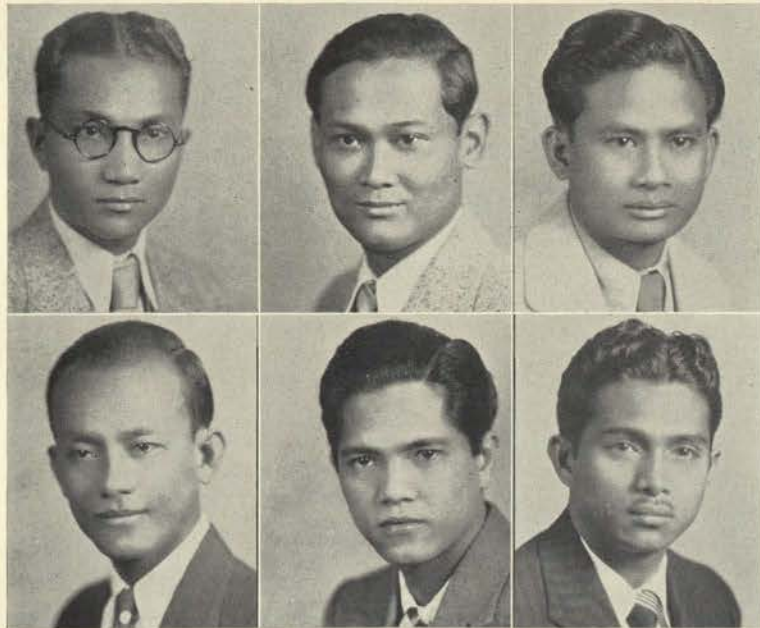

CLASS OF 1932

Florendo Margavil, Irineso
Acosta, Honorato Mariano,
Pedro Zaragosa, Emilio
Ocampo.



CLASS OF 1933

Graciaro Hortoliza, Anasta-
Graciaro Hortaleza, Anasta-
hios Nicolas, Migual Arcan-
gel.



Margavil, Hortaleza, Pimentel
Piamonte, Santiago, Costosa
Mariano, Zaragosa, Bartolomi
Hartaleza, Nicolas, Arcangel, Gonzales

CLASS OF 1934

Marcel Gonzales



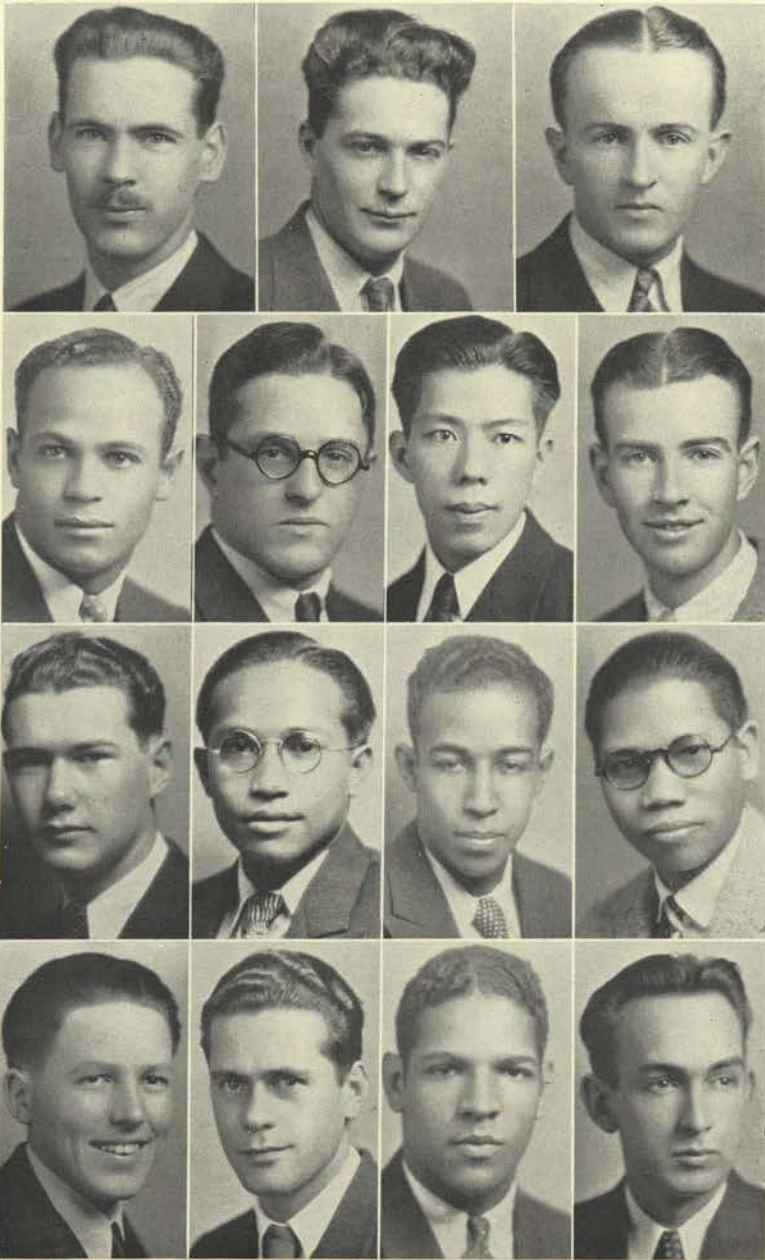

Jones, Reburn, Tryer
Robinson, Markewitz, Lee, Smith
Brown, Pulido, Allen, King
Tuttle, Kaahea, Crane, Robertson



International House



Founded
University of Oregon
Fall 1929

GRADUATE STUDENTS

Francis Jones, William Reburn, Arthur Tryer, Marshall Honn, Phillip Parks.

CLASS OF 1931

Robert S. Robinson, Arthur Markewitz, Tunnie Lee, Addison Smith, Lloyde Brown, Maximo Pulido, Eugenio Padilla.

CLASS OF 1932

J. Huebert Allen, Y. Chan King, Dean Tuttle, Henry Kaahea, Robert Chase, George Robertson

CLASS OF 1933

Michael Haimovich.

CLASS OF 1934

Joseph Lillard.

Independent Students



SPECIAL STUDENT

Mrs. Florence Toman Davis.

LAW STUDENTS

Francis E. Coad, Theodore R. Conn.

CLASS OF 1931

Walter C. Beck, Beth Bowerman, Gladys Haskin, Edna Kerns, Ruth Ludington, Esther Malkasian, Harry Siegel, Gilbert Sprague, Frank W. Smith, Dennis Kpatrick Trulove, Rex Tussing, Lora A. Webb, Veura Whitsett, Lorena Wilson, Marguerite Mauzey.

CLASS OF 1932

Jack R. H. Bauer, Lertis R. Ellett, Aubrey E. Haan, Rose Halderman, Mrs. Willetta Hartley.

CLASS OF 1933

Opal Barklow, Jasper N. Bellinger, Norman Cool, L. Clifton Culp, Edgar Montgomery, Olevia Reeder, Marie Kathryn Ring, Charles Todd.

CLASS OF 1934

Lola Baker, Don Beeson, Fred Buell, Ruth Carson, Mary Janet Cox, Gail Elliot, Mildred Fales, Robert L. Gantenbein, James A. Hartley, Elinor Henry, Ralph L. Hughes, Howard Randall Lee, Thayer McMurray, Leslie R. Nunn, Hilda E. Pitkanen, Minnie E. Pitts, Edwin S. Salling, Siegfried von Berthelsdore.



Baker, Barklow, Bauer, Beck, Beeson, Bellinger, Bowerman
 Buell, Carson, Coad, Conn, Cool, Cox, Culp
 Davis, Ellett, Elliot, Fales, Gantenbein, Haan, Halderman
 J. Hartley, W. Hartley, Haskin, Henry, Hughes, Kerns, Lee
 Ludington, McMurray, Malkasian, Mauzey, Montgomery, Nunn, Pitkanen
 Pitts, Reeder, Ring, Salling, Siegel, Sprague, Smith
 Todd, Trulove, Tussing, Berthelsdore, Webb, Whitsett, Wilson

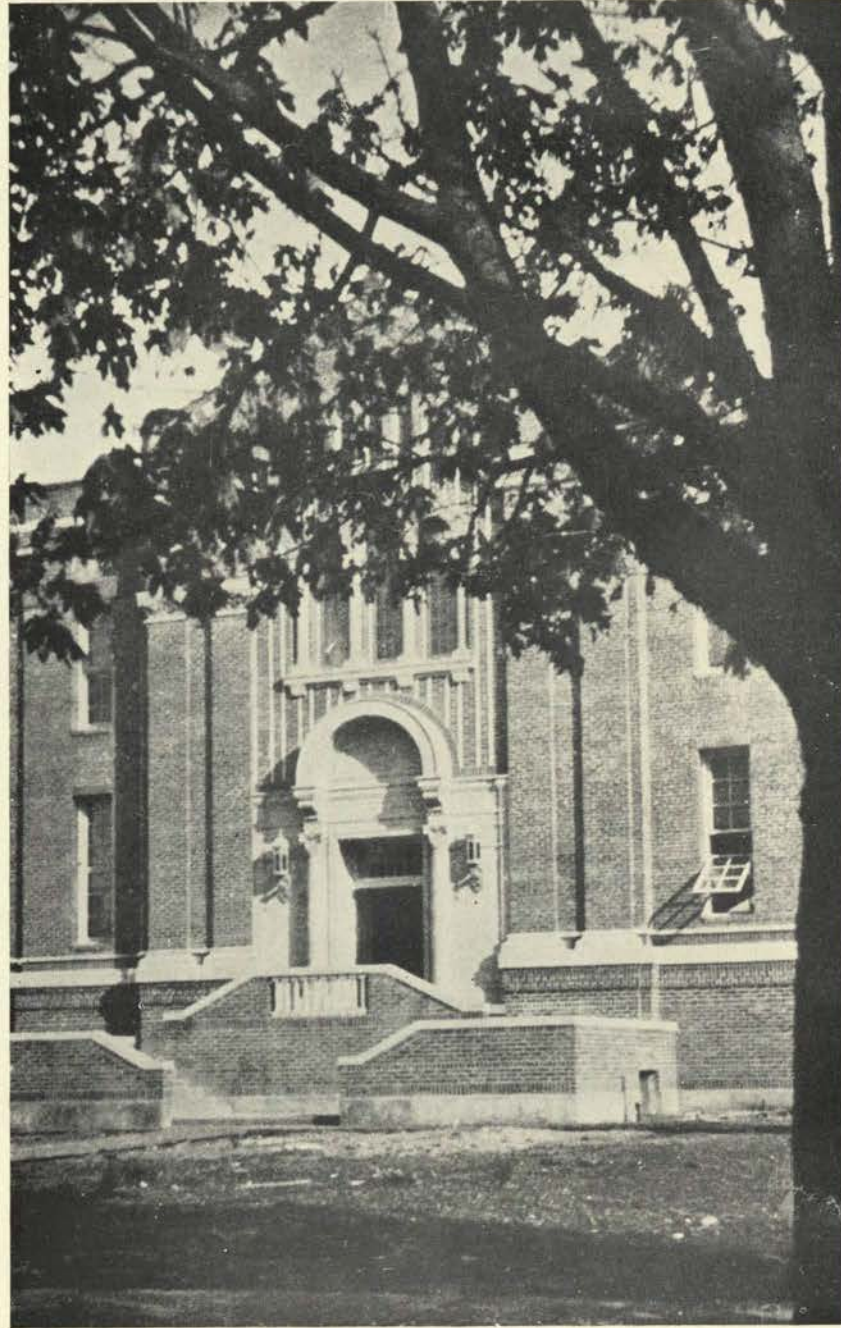



Advertising

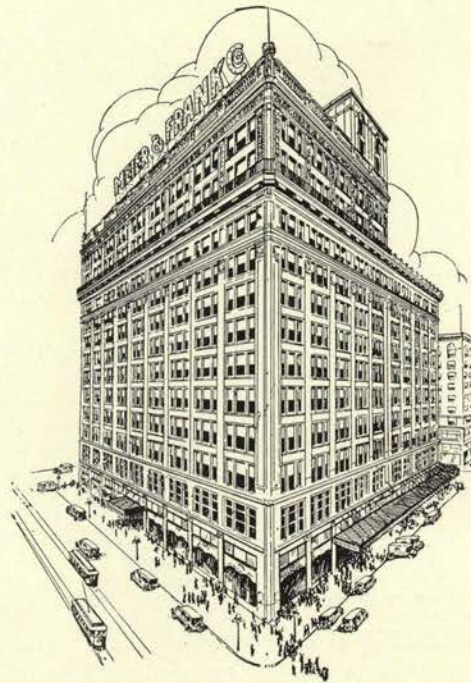

When You're in Town...
establish your shopping
headquarters at
Portland's Own Store

Meier & Frank Co.
"Portland's Own Store"

Make This Hotel
Your Portland
Headquarters



Dancing
Every Evening
Except Sundays
6:30 to 12:00 P. M.

MULTNOMAH HOTEL

Portland's Largest Hotel

FOURTH AND PINE STREETS

Our Covers Were Manufactured
by

Weber-McCrea Company, Inc.

421 EAST SIXTH STREET
LOS ANGELES
CALIFORNIA

We Are Tailors to
Well Dressed Men

\$35.00 to \$75.00

ROLLA m.
GRAY
Jr.
125 PARK NEAR
WASH.

PORTLAND - OREGON

Portland Hotel

167 Sixth Street

Portland

Ore.

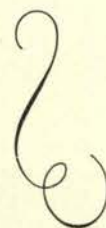

KOKE-CHAPMAN COMPANY

Printers :- Lithographers :- Bookbinders
Loose Leaf and Record Systems :- Stationers
Blank Book Manufacturers :- Office Supplies

*We shall be glad to consult with students
regarding any of their printing needs*

75 Eighth Avenue West

Eugene, Oregon



THIS SIGN
MEANS PERFECT
**HALF-TONE
AND LINE
ENGRAVED
PLATES**
FOR THE PRINTING PRESS

Hicks-Chatten
ENGRAVING CO. INCORPORATED
PORTLAND, ORE.

"An Oregon Institution"

THE UNIVERSITY CO-OPERATIVE STORE, founded in 1916 by the Associated Students of Oregon, has enjoyed a steady growth. Today it is an *institution* that is equipped to meet every need of the Oregon student.

Today you may step into the "Co-op" and find a staff that is willing and able to serve you. Today—as heretofore—the students of Oregon find their interest centering in a store that is their own.

Courteous Service

Fair Prices

The UNIVERSITY "CO-OP"



if it's a
CHUMLEY
it passes the
most critical
examination!

Perhaps - - that's why
Every year more and more smart
College Girls are choosing their
Wardrobes at Berg's



CHARLES F. BERG

"the shop smart collegiates prefer"

145 Broadway - - Near Alder

W. E. FINZER & CO., Inc.

Edison-Dick Mimeographs and Supplies

Elliott Addressing Machines Co.

Complete Addressing Systems

Standard Mailing Machines Co.

Stamp Affixers Envelope Sealers

Postal Permit Printers



451 MORRISON ST.

PORTLAND, ORE.

BEACON 5600

A Mark of Distinction

To be "well read" is a mark of distinction which is acquired not by quantity but by the quality of the reading matter mastered.

Facts, not fancies, must be the predominating factor in the mind of the well-read man, and the facts should cover a wide range of subjects.

In addition to general information the news of the day must be included in the reading program of any one who would enjoy this mark of distinction, and such news must be dependable.

The Telegram meets every requirement of the well read man so far as newspaper reading is concerned. It is outstanding for its completeness and reliability. Clarity and brevity are two of its strong characteristics. The facts concerning the news of the day are tersely told.

"TODAY"—"The news of the world in a column," by Arthur Brisbane, is the most widely read of any syndicated feature published. The Telegram's other special features are the best obtainable.

A careful reading of the Telegram continuously will go a long way toward entitling any one to that mark of distinction—a well read man.



C. H. BROCKHAGEN,
EDITOR AND PUBLISHER

1931 Oregana Subscribers

The Anchorage	Kennell-Ellis Studios
Booth-Kelly Lumber Co.	Koke-Chapman Co.
Campus Barber Shop	Korn Baking Co.
Chase Gardens Florist	Ludford's Paint Store
College Side Inn	H. Liebes & Co.
Corvallis Creamery	Seth Laraway
Drs. Dale & Sether	Lemon-O Pharmacy
Domestic Laundry	McMorran & Washburne
Eugene Business College	Multnomah Hotel
Electric Cleaners	New Service Laundry
Eugene Farmer's Creamery	Osburn Hotel
Eugene Fruit Growers	Oregon Flower Shop
Eugene Laundry	Producer's Public Market
Golden Rule	Romane Studio
Paul D. Green	Dr. Charles L. Schwering
Green Parrot	University Florist
Drs. Gullion, Stanard & Dyott	U. of O. Ko-Ed Shop
Hall's Fruit & Produce	Underwood & Elliott
Heathman Hotel	Walora Candies
Drs. Hurley, Beardsley & Talbot	Williams Bakery
Irish Cash Stores	

INDEX

- A**
- Abranz, Alfred.....162, 327
Ackerman, Violet.....305
Acosta, Ivineo R.....353
Adams, Art.....336
Adams, Catherine.....300
Adams, John C.....336
Adams, Raymond D.....327
Addison, A. Delbert.....78, 328
Addleman, Sara.....78, 307
Ades, Robert.....338
Aetzel, Chas.....337
Adkins, Geraldine.....315
Ager, Orpha.....74, 78, 210, 211, 303
Abern, Fred.....329
Aiken, Jean.....301
Albert, T. L.....78
Alexander, Velma.....320
Alger, Frances.....305
Allard, Jack.....337
Allen, Harriet.....308
Allen, Horace.....78, 346
Allen, James H.....354
Allen, John E.....78, 343
Allen, Kenneth C.....78, 341
Allen, Martin.....337
Allen, Metola.....308
Allen, Reynolds.....326
Allen, Robert K.....343, 164
Allin, Wesley.....346
Allison, Kathryn.....308
Alne, Ernest.....78
Althaus, Helen.....318
Alward, Kate.....302
Allyn, Sarah.....78, 307
Almquist, Stanley.....78, 340
Ambrose, Wiley.....334
Amort, Helen.....78
Amundsen, E. M.....57
Anderson, Chester.....328
Anderson, Frank.....338
Anderson, Fred.....342
Anderson, George.....57, 78, 327
Anderson, Howard.....349
Anderson, Ione.....307
Anderson, Lowell.....352
Anderson, Robert.....342, 350
Anderson, Waino.....342
Ansley, Louise.....307, 127, 158
Ansley, Margaret.....158, 307
Armstrong, Claudia.....306
Arndt, Helen.....305
Arnett, Vernon.....78, 343
Ashcraft, Lyle.....78
Ashliman, Hellen.....79, 301
Austin, Margaret.....308
Austin, Lillian.....316
Austin, Paul.....330
Ayres, Wm. Harold.....180, 337
- B**
- Babson, Arthur.....79, 330
Babson, James.....335
Bacon, Harold.....344
Bader, Wm. Lange.....326
Bailey, Orville.....254, 329
Bailey, Roger.....156, 336
Baines, Arthur B., Jr.....56, 333
Baird, Esther.....306
Baird, Lannes.....56
Baker, Constance.....125, 127, 312
Baker, Elva.....298
Baker, Fern.....79, 158, 308
Baker, Lola.....355
Baker, Vera.....317
Baker, Wallace.....126, 346
Baldrige, Henry.....77, 79, 329
Bale, Paul.....338
Ballantyne, Eleanor,
125, 158, 162, 317
Ballard, Robert.....343
Balsiger, Celestine.....317
Balsley, Wm. A.....340
Barber, James.....334
Barclay, Louise.....163, 298
Barendrick, Wm.....107, 329
Barker, Barbara.....310
Barker, Grayce.....299
Barker, William.....163, 341
Barklow, Opal.....355
Barlow, Leone.....79, 128, 300
Barnard, Coie.....299
Barnes, Curtis.....340
Barnes, Kramer.....268
Barr, Beatrice.....320
Barr, Charles.....79, 332
Barthel, Dorothy.....313
Bartle, William.....57, 338
Bartolome, Anastacio.....353
Bass, Marjorie.....305, 163
Bates, Ralph.....256
Bates, Ross.....341
Bauer, Jack.....355
Baum, Ann.....206, 208, 320
Baumann, George.....338
Baxter, Clay.....335
Bay, Lawrence.....161, 334
Baynard, Bernice.....298
Beadner, Sol.....79, 339
Beaman, Zora.....158, 162, 315
Bean, Margaret.....315
Bean, R. Allan.....344
Beard, Charles C.....338
Beardsley, Grace L.....306
Beardsley, Elizabeth.....306
Beatty, William.....56, 58, 334
Beaumont, Eloise.....79, 320
Beck, Walter.....79, 355
Becker, Fred.....326
Becket, Merle.....346
Beckett, Clifford.....180, 337
Beckham, Shelby Buel.....337
Beeson, Don.....355
Beistel, Margaret.....79
Beistel, Franklin.....79
Bell, Philip.....180, 347
Bell, Raymond.....79, 331
Bellinger, Jasper.....158, 162, 355
Bendixen, Raynhild.....313, 318
Benito, Lamberto.....80, 353
Benner, Gladys.....300
Bennett, Alta.....80, 320
Bennett, Beatrice.....80, 158, 308
Benson, Clifford.....347
Benson, Harvey.....56, 326
Benton, Julianne.....312
Bercovich, Bernice.....80, 313
Berg, John.....56, 58, 80, 337
Bergerson, Percy.....346
Berland, Kelsay.....326
Bertois, Rosemary.....312
Betts, Robert.....338
Biggs, Hugh L.....56, 325
Biggs, Paul R.....326
Bilyeu, Mary.....163, 303
Binford, Helen.....318
Bircket, Kathryn.....306
Bird, Edna.....307
Birkenshaw, Harold.....163, 338
Bishop, Delford.....349
Bishop, Robert.....80, 136, 325, 329
Biswell, Marjorie.....309
Biswell, Roger.....80, 343
Black, Ralph.....80
Blackburne, Harold.....80, 338
Blair, Ben S.....338
Blair, James Robert.....336
Blair, Muzetta.....80, 224, 314
Blais, Merlin.....107, 127, 162
Blake, Marguerite.....312
Blanchard, Jack.....330
Blew, John.....340
Blodgett, George.....161, 344
Blom, Anna.....80
Bloom, David.....339
Boals, Harlan.....347
Bobbitt, Howard.....332
Boddine, Rolf.....344
BoDine, Mary.....80, 305
Boggs, D. Stanley.....80, 338
Boggs, Oliver.....57
Bohoskey, Mary.....310
Bolds, Edward.....348
Bolds, Gloria.....318
Bond, Elizabeth.....302
Bonebrake, Hubert.....343
Boone, Margaret.....315
Booth, Elizabeth.....318
Booth, Joel.....331
Booth, Tim.....331
Boswell, Marion.....300
Bowden, Betty.....312
Bowewrman, Beth.....80, 355
Bowerman, William.....329
Bowman, Lucile.....81, 298
Boyd, Eleanor.....318
Boyle, Walden.....263, 338
Bracher, Ruth.....305
Braden, MarAbel.....310
Bradford, Maryellen.....125, 313
Brandenburger, Sheldon.....103
Brandt, Monica.....316
Branin, Paul.....81, 338
Branstator, George.....163, 344
Bratlie, Jas.....340
Bredeen, Howard.....342
Brewer, Gene.....342
Bridges, Margaret.....301
Briggs, Barton.....341
Briggs, Katherine.....300
Brigham, Dorothy.....314
Brigham, Kathryn.....298
Brinton, Byron.....352
Brockman, C. Addison,
81, 164, 328
Brogdon, Reba,
80, 123, 124, 128, 301
Brooke, James.....158, 162, 336
Brooks, Stanford.....57, 335
Brown, Chandler.....81, 340
Brown, Dale.....344
Brown, Elizabeth.....299
Brown, F. Norwood.....327
Brown, Ira.....349
Brown, Lloyd.....354
Brown, Ralph.....344
Brown, Robert.....352
Brown, Roy E.....340
Brown, Roy John.....326
Browne, Albert.....336
Bruce, William J.....81, 331
Bryan, Calvin.....57, 81, 333
Bryant, Jack.....337
Bryant, Ruth.....81, 317
Buenning, Alice.....308
Buell, Kathryn.....316
Buell, Fred.....355
Bullock, Helen.....81, 306
Burdick, Mary.....298
Burgoyne, Alfred.....335
Burich, Fred.....351
Burke, Dolores.....321
Burke, Elsie.....298
Burke, Jackson.....332
Burkhart, Eleanor.....298
Burkhalter, Eva.....321
Burlingame, Crissie.....298
Burnett, Robert.....336
Burns, Helen.....309
Burr, Sherwood.....334
Burrow, Charles.....344
Burrows, Ernest.....57, 81, 343
Busenbark, Joyce.....321
Bush, Auten.....163
Bush, Neal.....326
Byrnes, Glenn.....334
- C**
- Calavan, C. Corwin.....332
Calef, Olive.....81, 315
Calkins, Winsor,
55, 57, 58, 262, 333
Call, Harlo.....327
Calouri, Vernon.....349
Camp, Marian.....310
Cameron, Elizabeth.....313
Campbell, Albert.....81, 347
Campbell, Beulah.....318
Cambell, Evan.....333
Campbell, Kermit.....352
Campbell, Ruth.....313
Campbell, Wallace.....167, 171
Candeaux, Louise.....316
Caniparoli, Mary.....170, 313
Cannon, Arthur.....352
Carman, Max W.....82, 337
Card, Caroline.....208, 302
Carey, Evelyn.....82, 302
Carley, Alan.....347
Carlson, Harry.....331
Carlson, Stewart.....332
Carpenter, Elizabeth.....161, 308
Carpenter, Frances.....309
Carroll, Phil.....328
Carruthers, Frances.....298
Carson, A. Lucile.....158, 299
Carson, James.....332
Carson, Mildred.....313
Carson, Ruth.....355
Carter, Alice.....126, 314
Carter, Jane.....302
Carter, Mary Lee.....307
Carter, Shirley.....326
Carver, Harold.....327
Case, Carvel.....340
Case, Kenton.....57
Cate, Jack.....344
Catlin, Robert.....336
Catrall, John.....346
Chaney, Edmund.....346
Chaney, Helen,
107, 206, 208, 303
Chapin, Lucile.....320
Chapman, Alice.....82, 313
Chappell, Thelma.....310
Charles, Edmund.....337
Chave, Thomas.....57, 346
Cheney, Francis.....57, 341
Cherry, George,
77, 104, 122, 124, 336
Chester, Leland.....335
Chinnock, Norma.....301
Chrisman, Cecil.....56
Christensen, George.....253
Christensen, Robert.....340
Christenson, Lorene.....303
Christie, Fred.....337
Clapp, W. Ray.....352
Clapperton, Bernard.....341
Clark, Arthur.....349
Clark, Edmund.....335
Clark, Georgia.....307
Clark, Marjorie.....104, 305
Clark, Robert.....125, 327
Clark, Ruth C.....82, 304
Clark, Ruth M.....306
Clark, Wellman.....57
Clarke, Marion E.....300
Clarke, Ruth A.....301
Clausen, Gladys,
74, 82, 128, 172, 307
Clemens, M. Irene.....309
Clemenson, Camille.....301
Cleveland, Alice.....302
Clifford, Dorothy.....309
Clift, Fred.....338
Clutter, Florence.....82
Coad, Francis.....55, 58, 355
Coate, Lucile.....305
Coburn, Eleanor.....310
Coe, Edwin.....344
Coen, Robert.....348
Coffin, Philip.....82, 346
Cogswell, Philip.....161, 343
Colbert, Austin.....253
Collins, Gladys.....316
Collins, John.....348
Collins, Mary.....314
Commons, Rosellie.....163, 315
Compton, Arthur.....337
Comstock, Roger.....352
Confrey, Donald.....346
Congleton, Bernice.....306
Conly, Barbara.....158, 305
Conn, Theodore.....55, 56, 355
Conoly, Bernice.....166, 170, 300
Conover, Lois.....312
Conway, John.....352

INDEX Continued

Cook, Alyce.....158, 308, 318
 Cook, Jane.....163, 314
 Cook, Lenore.....299
 Cook, Mary.....82, 312
 Cook, Netta.....299
 Cooke, Russell.....332
 Cool, Norman.....355
 Copple, Helen.....300
 Corbett, Mary.....310
 Cornell, Darrell.....338
 Cornell, Helen.....312
 Coss, Vivian.....303
 Costosa, Nicholas.....82, 303
 Cowins, Stanard.....340
 Cox, Gaylord.....82
 Cox, J. Reid.....326
 Cox, Joan.....113, 162, 208, 305
 Cox, Mary J.....355
 Craft, Roy.....340
 Cram, Eleanor.....321
 Cramer, Nana.....304
 Crane, Arlene.....300
 Crane, Margaret.....309
 Cranston, Earle.....338
 Creath, Dean.....57
 Creech, John.....341
 Creech, Julia.....312
 Cress, Warren.....332
 Crommelin, Rudolph.....329
 Cronkite, Jim.....346
 Cross, Arthur.....336
 Cross, Edwin.....334
 Crowe, William.....335
 Crowell, Isabelle.....162, 301
 Cruikshank, Edwin.....333
 Cullers, Jane.....82, 206, 309
 Culp, L. Clifton.....355
 Cummings, Margaret,
 77, 82, 127, 206, 314
 Cunningham, Dorothy.....302
 Cuppoletti, Bruno.....333
 Currie, George.....252, 331
 Currier, John.....333
 Curry, Curtis.....344
 Curry, Kenneth.....57, 77, 82, 338
 Curtis, Dorothy.....301

D

Daggatt, William.....344
 Dale, Lillian.....82, 298
 Dalton, Louise.....313, 318
 Dalton, Truxton.....338
 Daly, Marie.....311
 Daly, Mary.....127, 307
 Dammasch, Sarah.....83, 300
 Danes, Gibson.....157, 341
 Daniel, Harry.....337
 Dant, Jack R.....335
 Darby, Helen.....306
 Darling, Elizabeth.....310
 Darling, Stanley.....350
 Darrow, Dorothy.....298
 Dart, Leonard.....338
 Dashney, Wm. H.....83
 David, Ralph.....134, 158, 164, 333
 Davidson, Dorothy.....83, 307
 Davis, Alavan.....303
 Davis, E. Isabella,
 162, 170, 310
 Davis, Iris.....311
 Davis, John.....83, 344
 Davis, Welthert.....83
 Davis, Mrs. Florence.....355
 Day, Gordon.....157, 336
 Deaver, Robert.....332
 Deeds, Floyd.....328
 DeCew, Douglas.....83, 346
 DeGraff, Ernest.....343
 DeGraff, Robert.....113, 351
 DeLanty, Margaret.....298
 Delzell, Jennie.....83, 314
 Demmer, Juanita.....318
 Dennis, Roger.....335
 Desler, Lila.....301
 Deuel, Fred K.....57, 58, 341
 DeVoe, Virgil.....328
 DeVore, Ronald.....337

Dezendorf, James,
 57, 77, 124, 126, 330
 Dick, Virginia.....309
 Dickey, Ruth.....317
 Dickson, Russell.....329
 Dielschneider, Barbara.....312
 Dinsmore, James.....343
 Director, Sol.....339
 Diven, Dan.....332
 Diven, Frank.....335
 Dobbins, Mildred.....158, 317
 Dobbins, William.....344
 Doherty, John.....327
 Dodds, John E.....342
 Dodds, Mary L.....314
 Dodge, Robert.....347
 Dolloff, Charles.....167, 327
 Dolp, Vincent.....263, 287
 Donaldson, Laurance.....333
 Donaldson, William.....343
 Donin, Isaac.....339
 Donohue, John.....255
 Doran, Herbert.....171
 Dorner, Irma.....315
 Dorner, Marie.....315
 Dorris, Floyd.....333
 Dougery, Chas.....341
 Douglas, Jesse.....83, 180, 332
 Douglass, Wallace.....350
 Douthit, William B.....326
 Downer, Thelma.....301
 Downey, Robert.....341
 Downing, Jean.....312
 Downs, Finley.....333
 Dowsett, Robert.....343
 Drake, Frances.....314
 Drescher, Dorothy.....298
 Drury, Laura.....310
 Drury, Merlin.....224
 Dryer, Dorothy.....314
 Dudley, Jessiedean.....299
 Duer, Mary.....304
 Duke, Marthiel.....92
 Dukek, George.....57, 347
 Dunbar, Jack.....333
 Dunham, Helen.....158, 311
 Dunham, Tom.....104
 Duniway, Willis.....161, 164, 336
 Dunlap, Leslie.....350
 Dunlop, Catherine.....83, 304
 Dunning, William.....335
 Dunshee, Helen.....318
 Dunton, Leslie.....348
 Dunway, Houston.....340
 Dupuis, Dorothy.....209
 Dupuis, Ruth.....162, 317
 Durgan, Walter.....56, 337
 Durland, Ruth.....163, 303
 Dutcher, Leala.....305
 Duvall, Erma.....299
 Dyer, Wilda.....311

E

Eads, Dorothy.....125, 206, 318
 East, Wm. G.....59, 180
 Eastman, Winnifred.....113, 307
 Eberhard, Dorothy,
 77, 83., 208, 314
 Eberhart, Jean.....83, 262, 332
 Eberhart, Willard.....332
 Eckman, Robert.....349
 Eddy, Russell.....338
 Edlefsen, Dorothy.....314
 Edlefsen, John.....125, 332
 Edmiston, James.....344
 Edwards, Osborne.....326
 Egbert, Theron.....348
 Ehlers, Maida.....83, 304
 Eide, Harry.....332
 Ekblad, Willis.....343
 Elbow, Gus.....355
 Eldridge, Horace.....328
 Elliott, Florence.....83
 Elliott, Gail.....355
 Elliott, Helen.....84, 311
 Elliott, Stanley.....327
 Ellison, Mary.....314
 Elmore, Minnie.....318

Elsemore, Gwendolyn.....318
 Ely, Lenore.....158, 161, 303
 Endicott, Delilah.....307
 Endicott, Ellen.....311
 English, Eleanor.....314
 Emmens, Thomas.....336
 Emmott, Wayne.....343
 Engebretsen, Katherine.....308
 English, Eleanor.....314
 Enke, June.....302
 Enke, Wilma.....84, 125, 302
 Epps, Dave.....57
 Erdley, John.....253, 340
 Erickson, Alvild.....318
 Erickson, George.....83
 Esch, Dorothy.....209, 306
 Espy, Cecil.....167, 340
 Evans, Anna.....308
 Evans, Walter.....107, 126, 167, 340
 Everts, Robert.....84, 335
 Eward, Mervyn.....329
 Eyre, David.....162, 329

F

Fahe, Claire.....314
 Fair, Eleanor.....315
 Fales, Jane.....310
 Fales, Mildred.....84, 355
 Faller, Firmin.....103
 Falt, Lester.....84, 342
 Farmer, Alma.....84, 315
 Faulkner, Audrey.....299
 Faust, Wallace.....84, 327
 Favier, Parker.....332
 Fay, Geraldine.....318
 Fay, Philip.....335
 Feldman, Katherine.....311
 Felter, Fred.....84, 336
 Felter, Kathryn.....303
 Fennell, Grace.....315
 Fenstermacher, Helen.....84, 309
 Fenton, Mary.....310
 Ferguson, James.....343
 Ferguson, William.....350
 Feves, Louis.....339
 Field, John.....330
 Fields, Hazel.....303
 Filker, Alexander.....350
 Finsley, Fred.....56, 58
 Finley, John.....334
 Finnegan, John.....348
 Fischer, Laurence.....336
 Fisher, Ed.....57
 Fislser, Mary.....308
 Fitch, Janet.....310
 Fitzgerald, Kenneth.....162, 352
 Flanagan, James.....329
 Flanders, Maurice.....84
 Fletcher, Ferdinand.....334
 Fletcher, Stephen.....254, 334
 Floyd, Lois.....302
 Fluaitte, Louella.....84
 Fluke, Marion.....299
 Fobes, Mary.....300
 Foley, Mary.....305
 Foley, Jessie.....299
 Foley, Robert.....342
 Force, Raymond.....334
 Forfgta, Eric.....254, 341
 Forsyth, Carol.....307
 Foss, Dorothy.....299
 Foss, Gwendolyn.....84, 318
 Fossom, Embert.....346
 Foster, Charlie.....337
 Foster, Gladys.....302
 Franklin, Donald.....350
 Franz, Joseph.....326
 Franzen, Bernadine.....299
 Fraundorf, Harold,
 77, 84, 126, 326
 Frazier, Cecile.....302
 Frazier, Ruth.....20
 Freck, Joe, Jr.,
 77, 103, 125, 128, 238, 342
 Fredericksen, Friendly.....347
 Freeman, Elizabeth.....301
 Freeman, Leo.....84, 339

Freerksen, Oren.....348
 Freitag, Eva.....308
 Frenzels, Kathryn.....163
 Frey, Margaret.....305
 Fricke, Fred.....352
 Freidrich, Anna.....318
 Fries, Hilda.....321
 Frisbie, Duane.....342
 Frisch, Jack.....337
 Frohnmayer, Otto.....57, 343
 Frogt, Marion.....336
 Frost, Virginia.....163, 301
 Frye, Margaret.....299
 Fury, Robert.....332

G

Gabriel, Barbara.....312
 Gallagher, Martin.....338
 Gale, Thornton,
 128, 157, 161, 333
 Galey, Ellen.....299
 Galey, John.....56
 Galey, Mary.....299
 Gadwa Manch.....326
 Galloway, Ruth.....85, 318
 Gamer, Robert.....167, 328
 Gantenbein, Robert.....355
 Garcelon, Jane.....318
 Gardiner, Glenn.....85, 224, 344
 Gardiner, Billie.....303
 Gardner, Gordon.....85, 336
 Gareton, Catheryn.....317
 Garrett, Anna Kathryn.....85, 306
 Garrett, Orville.....331
 Garrison, Mary.....308
 Gates, Vincent.....162, 350
 Gaunt, Ruth.....162, 299
 Gauntlett, Mary.....85, 307
 Gauntlett, Theresa.....307
 Geary, Martin.....337
 Gee, Leighton.....341
 Geiser, Edith.....300
 Gerking, Janis.....315
 Gerlinger, Carl.....329
 Gerot, Joe.....340
 Gesler, Elizabeth.....303
 Ghormley, James.....331
 Gibson, Jack.....338
 Gierhart, Margaret.....85, 298
 Giesy, Lotus.....320
 Gilbaugh, James.....85, 326
 Gilbert, Emily.....162
 Gilbert, Madeline.....306
 Gildez, Georgina.....304
 Gile, Robert.....344
 Gilham, Helen.....301
 Gilkeson, Nadine.....85, 317
 Gill, Donna.....310
 Gill, Warren.....329
 Gillespie, Charles.....335
 Gilman, David.....338
 Gilstrap, Elizabeth.....309
 Gilstrap, Ernestine.....309
 Givens, Richard.....337
 Glassman, Milo.....343
 Glover, Constance.....85, 309
 Godfrey, Glen.....341
 Goebel, Richard.....163, 334
 Goff, Dorothy.....321
 Goff, William.....347
 Golden, Paul.....335
 Goldstein, Abraham.....85
 Goldthwaite, Richard.....326
 Gollehur, Winifred.....301
 Goodyear, George.....346
 Goodell, Lyle.....348
 Goodfellow, Dorothea.....85, 317
 Goodrich, Martha.....310
 Goodsell, Geraldine.....314
 Goplerud, Inga.....321
 Goplerud, John.....348
 Gordon, Don.....331
 Gore, Beulah.....313
 Gorrell, Ardis.....299
 Gossett, Mildred.....308
 Goulet, Homer.....340
 Grady, Jean.....330

INDEX Continued

Mulder, Joe.....	334	Parker, Melvin.....	94, 327	Raitanen, Helen.....	158, 315	Ruff, Lloyd.....	349
Mullins, Eugene.....	161, 338	Parker, William.....	57	Raley, James.....	57, 96, 336	Runyan, L. Truman.....	96, 331
Mullins, Francis.....	338	Parks, Delos.....	337	Ramm, Verle.....	311	Rupert, Frances.....	298
Mullins, James.....	93, 350	Parr, Eugene.....	337	Ramp, Byrle.....	348	Rushlow, John.....	252, 331
Muncy, Mary Lou.....	112, 310	Parry, Eleanor.....	318	Ramp, Lloyd.....	351	Rushton, Edwin.....	343
Munger, Oscar.....	162	Parsons, Katrine.....	299	Rankin, Lillian.....	158, 161, 315	Russell, Dorothy.....	312
Munholland, Jim.....	329	Pasley, Harold.....	331	Rasch, Lois Jean.....	306	Russell, Elma.....	321
Munk, Jane.....	302	Paterson, Elizabeth.....	315	Rau, Maxine.....	311	Russell, Hazel.....	97, 318
Murphy, Dorothy.....	126, 299	Patrick, Marylou.....	163, 312	Ray, Helen.....	303	Russell, Imogene.....	97
Murphy, Lucile.....	211	Patterson, Joan.....	94, 224, 306	Ray, Ralph.....	326	Russell, Vincent.....	350
Murray, Andrew.....	342	Patterson, Martha.....	312	Raynor, Spencer.....	96, 180, 336	Ryder, Gilman.....	335
Mushen, Sam.....	327	Patterson, Robert.....	331	Rea, Annapauline.....	298	Ryder, Nonearle.....	301
Mutzig, Dorothy.....	298	Patterson, Virginia.....	308	Read, Margaret.....	96, 304		
Myers, Maxine.....	312	Patton, J. Eugene.....	346	Reames, Edward.....	338	S	
N							
Nachtman, Howard.....	350	Paxton, Forrest.....	328	Rebe, Randolph.....	333	Sabin, Adrienne.....	300
Nash, W. Gifford.....	336	Peck, Francis.....	349	Rebec, Betty.....	310	Saeltzer, Harriette.....	321
Nashlund, Alfred.....	342	Pederson, Rachel.....	319	Redetzke, Alice.....	170, 317	Saeltzer, Marylinn.....	170, 321
Natt, Theodore.....	352	Penland, John.....	335	Redkey, Ella.....	320	Sale, Frances.....	125, 318
Mawrocki, Wanda.....	321	Pennington, John.....	326	Reed, W. F.....	57	Salling, Edwin.....	355
Near, Richard.....	321	Pensinger, Wm.....	352	Reed, Bella.....	96, 311	Salway, Ellen.....	97, 158, 163, 311
Near, Robert.....	329	Peper, Edna.....	316	Reed, Chas.....	332	Sammons, Jack.....	56
Needham, Marjorie.....	315	Perigo, Kathryn.....	312	Reed, Josephine.....	298	Samuel, Leo.....	350
Needham, Ora.....	93	Perkins, Drew.....	94	Reed, Sally.....	310	Sandine, Carl.....	343
Needham, Robert.....	373	Peterkin, Wilbur.....	94, 346	Reed, Maxine.....	303	Sanford, George.....	163, 347
Nelson, C. Lee.....	344	Peterson, Anton, 75, 77, 94, 123, 124, 160, 164, 341		Reeder, Olivia.....	355	Sangster, Daria.....	309
Nelson, Lois.....	161, 162	Peterson, Edith.....	161, 305	Reedy, Lois.....	170, 316	Santiago, Buenaventura.....	97, 353
Nelson, Nels.....	333	Peterson, Elmer.....	348	Reedy, Rolla.....	167, 326, 352	Satterfield, Katherine.....	306
Nelson, Thelma, 158, 162, 208, 308		Petit, Howard.....	352	Rehal, Julius.....	351	Saslavsky, Joseph.....	163, 352
Nevins, Nancy.....	310	Pettibone, Mary.....	299	Reid, Fred.....	338	Sax, John.....	352
Nicholas, Nicholas.....	94	Peyton, Virginia.....	308	Reid, Virginia.....	301	Scales, Kenneth.....	329
Nicholas, Clarence.....	337	Pfaff, Roger.....	167, 169, 171, 172	Reif, William.....	352	Schaefer, Mary.....	321
Nicklaus, Bordette.....	326	Phelps, Marguerite.....	300	Reiter, Francis.....	57	Schamen, Valeer.....	309
Nicolas, Constantino.....	353	Phillips, Harold.....	338	Reyburn, William.....	354	Scharpf, Lois.....	314
Niemi, George.....	94, 333	Phillips, Elizabeth.....	308	Reymers, Mahr.....	331	Schedeen, Lorna.....	318
Nikirk, Martha.....	305	Piamonte, Vincent.....	94, 353	Reynolds, John W.....	343	Schenk, Harry.....	343
Nilsson, Erwin.....	349	Pierce, Fannie-Vick.....	95, 306	Rhine, John.....	332	Schlesser, Edward.....	347
Nitzel, Walter.....	346	Pimentel, Jose.....	95, 353	Richmond, Del.....	57	Schmeer, Millard.....	335
Nombalais, Florence.....	308	Pinney, Ralph.....	57, 340	Rickett, Ellen.....	96, 310	Schmidt, Alfred.....	342
Norblad, A. Walter.....	57, 341	Pista, Louis.....	343	Ricketts, Myron.....	352	Schmeiderskamp, Edith.....	315
Norton, Huck.....	330	Pitkanen, Hilda.....	355	Richen, Albert.....	350	Schneider, Alex.....	57
Norton, Lucy.....	303	Pittard, Romey.....	334	Richolson, W.....	96, 206, 298	Schnitzer, Manuel.....	339
Norton, Michael.....	352	Pittman, William, 74, 95, 127, 332		Rider, Edward.....	96	Schochtman, Harold.....	339
Norton, Robert.....	330	Pitts, Minnie.....	355	Reif, Wm.....	352	Schofield, Edward.....	335
Norval, Kenneth.....	352	Platt, Sandford.....	335	Riehl, Edward.....	57, 96, 342	Schofield, R. W.....	104
Nunn, Leslie.....	355	Plummer, Elizabeth.....	95, 301	Rinehart, Genevieve.....	321	Schroeder, Adrian.....	346
O							
Ohler, George.....	333	Pollitt, Margaret.....	311	Rinehart, Royce.....	329	Schuele, Pauline.....	97, 209, 300
O'Keefe, Horace.....	338	Pope, Oliver.....	326	Ringo, Mildred.....	302	Schultz, Richard.....	338
Olds, Kenneth.....	94, 333	Poppleton, Grace.....	95, 318	Ring, Marie.....	355	Schwabauer, Alden.....	352
Olinger, Gilbert.....	336	Porter, Amy.....	95, 301	Rischmuller, Geo.....	330	Schweiker, Edward.....	334
Oliver, Clare.....	303	Porter, Norris.....	352	Ritan, Olive.....	96, 306	Scoville, Seymour.....	56
Olsen, Arthur.....	352	Potts, Josephine.....	312	Rives, Alberta.....	96, 128, 306	Scruggs, Mary.....	208, 320
Olson, Harold.....	332	Potts, Kenneth.....	95, 343	Rives, Robert.....	351	Searle, Elizabeth.....	318
O'Melveny, Robert.....	107, 330	Potwin, Arthur, 106, 161, 167, 171, 172, 329		Roadman, Ted.....	348	Seaverson, Myrtle.....	97, 311
Opedal, Lawrence.....	162, 348	Povey, Marjorie.....	301	Robb, Edwin.....	335	Semke, Ralph.....	104
Orme, Kathryn.....	209, 316	Powell, Ann.....	302	Roberts, Chas.....	263, 338	Sersanous, Ellen.....	298
Osburn, Elsie.....	309	Powell, Frances.....	306	Roberts, Evelyn.....	308	Settle, Dorothea.....	305
Osburn, Helen.....	94, 302	Powell, Marion.....	329	Roberts, Harold.....	352	Settle, Marcella.....	305
Ott, William.....	335	Powell, Velma.....	127	Roberts, Harriet.....	314	Severance, Ruth.....	97, 308
Overhulse, B. R.....	57	Powell, Warren.....	95	Roberts, Margaret.....	318	Shaw, C. Miles.....	349
Oxner, William.....	341	Pratt, George.....	329	Robertson, Geo.....	354	Shaw, Dorothy.....	97, 224, 305
P							
Paddock, Hal.....	94, 128, 344	Preble, Wilbur.....	95, 330	Robertson, Hazel.....	311	Shaw, Thornton.....	161, 338
Page, Denzil.....	340	Prescott, Edna.....	95, 209, 311	Robertson, Jean.....	312	Shawcross, Trevor.....	331
Page, Kimball.....	342	Price, Elliott.....	331	Robins, Gertrude.....	321	Sheedy, Roy.....	162, 348
Pahl, Elmer.....	94, 180, 326	Price, Margaret.....	95, 305	Robinson, Frank.....	350	Sheeley, Eleanor.....	170, 309
Painton, John.....	161, 164, 344	Price, William.....	127, 331	Robinson, Robert.....	354	Sheeley, Neil.....	167, 337
Painton, Marjorie.....	163, 303	Prigmore, Jo.....	163, 307	Robnett, Ronald.....	124	Sheets, Meredith.....	97
Palmer, Allen.....	104	Proctor, Allen.....	340	Rock, Margaret.....	314	Shelley, Hope.....	157, 298
Palmer, Omar.....	124, 332	Proctor, George.....	326	Rock, H. Virginia.....	96, 314	Shepard, Kathleen.....	315
Palmer, Wallace.....	342	Proctor, Peter.....	95, 326	Rodda, J. Mervin.....	344	Sherman, Dorothy.....	316
Palmer, William.....	340	Prothero, Martha.....	103	Rogers, Fay.....	298	Sherman, Ladd.....	340
Pangborn, Irene.....	298	Puckett, Jessie.....	95, 206, 210, 211	Rogers, Grace.....	306	Sherrill, Lloyd.....	326
Panton, Gwen.....	94, 312	Pulido, Maximo.....	354	Rogers, John.....	344	Shields, John.....	343
Parish, Helen.....	316	Purcell, Charleen.....	315	Rogers, Rockwell.....	334	Shillock, Max.....	347
Park, Theodore.....	57, 94, 338	Puusti, Henry.....	342	Rolander, Art.....	96, 337	Shemanek, Chas.....	57
Parke, Wm.....	252	Pyle, Fletcher.....	95, 340	Roll, Edwin.....	333	Shingle, Helen.....	314, 318
Parker, Blema.....	306	Q				Rollwage, John.....	107, 342
Parker, Elizabeth.....	317	Quinn, Robert.....	333	Roof, Lawrence.....	342	Roror, Emmajane.....	310
Parker, Glenn.....	57, 327	R				Rose, Carolyn.....	302
Parker, John.....	346	Radtke, Fred.....	348	Rosson, Hugh.....	124	Rosenberg, Sam.....	255, 263, 339
		Radtke, Kathleen.....	299	Rothenberger, Helen.....	321	Roulstone, Sally.....	305
		Raentsch, Karl.....	350	Roulstone, Virginia.....	57	Roulstone, Edwin.....	97, 329
		Ragan, Howard.....	329	Rubenstein, Max.....	57, 96, 339	Siegrist, Adolph.....	334
				Ruegnitz, Elizabeth.....	298	Siegrist, Ken.....	161

INDEX Continued

Woodin, Eldon.....332
 Woodruff, James.....338
 Woods, Arthur.....102, 347
 Woods, Vernon.....349
 Woodson, Alice.....304
 Woodward, Paul.....338
 Woodward, Russell.....344
 Woughter, Florence.....101, 211
 Wright, Elizabeth.....309
 Wright, Marshall.....332

Y

Yerkovich, John,
 57, 103, 325, 333
 Yoder, Miriam.....300
 York, Dorothy.....306
 York, Duncan.....352
 York, Katherine.....103, 315
 York, Rohen.....315
 Yoshii, Charles.....103, 167
 Yost, Johanna.....103
 Young, Elizabeth.....307
 Young, Janet.....302
 Young, Jean.....314
 Young, John F.....112, 332

Z

Zaragosa, Pedro.....353
 Zeller, Elmer.....103
 Zeller, Magdalen.....301
 Zentner, Betty.....302
 Zimmerman, Betty.....163, 319
 Zwaneck, Hermine.....316
 Zylstra, Nicklas.....103

MEDICAL SCHOOL INDEX

A

Abele, J.....66
 Anderson, Dr. John E.....62
 Ashley, Dr. Carl G.....62
 Aspray, M.....66
 Atkins, C.....66
 Austin, Elmer.....68

B

Ball, Dr. Frank.....62
 Baker, Bruce.....68
 Baker, Russel.....67
 Bartell, Dr. I. Donald.....62
 Beatty, Dr. Joseph.....62
 Beldon, G.....66
 Bennett, Dr. Ivan E.....62
 Benz, E.....66
 Betzen, Dr. Burl.....62, 68
 Blair, J.....66
 Blanche, D. W.....67
 Blatchford, Roderick.....68
 Boersma, F.....66
 Bracher, Allen.....67
 Brown, Kenneth.....67
 Brown, Ralph.....68
 Brown, W.....66
 Bump, Dr. Chester.....62
 Burke, R.....66
 Burns, Dr. Edgar.....62

C

Callender, Orley N.....68
 Campbell, James A.....68
 Campbell, R.....66
 Card, John.....67
 Chainard, Eldon.....68
 Clisby, Keith.....67
 Colcook, Bentley.....68
 Collings, Dr. Maurice M.....62, 66
 Coverstone, Vernon.....67
 Curtis, Dr. Elizabeth.....62

D

Davis, Geo. E.....68
 Davis, Joe.....67
 Davis, Dr. Thos. A.....62, 66
 Davison, Luther S.....68
 DeBusk, Roger.....67
 Dow, Robt. S.....68
 Dowsett, Jack.....67
 Duke, Roy.....67
 Dunn, James N.....68
 Durose, Fred W.....68

E

Edgar, Dr. Katherine J.....62
 Edmundson, Dr. William.....62, 68
 Eldridge, Dr. Horace L.....62
 Eldridge, V.....66
 Erickson, Harold M.....66
 Evans, John.....67
 Everett, G.....66

F

Findley, Dr. Dwight H.....63, 68
 Fixott, Richard.....67
 Follis, Dr. Marian Miller.....63
 Fortmiller, Dr. Edward V.....63, 67
 Friborg, Dr. Arnold E.....63, 66
 Frick, Dr. Wesley V.....63, 68
 Fuller, M.....66

G

Gilliland, James.....67
 Gius, Jack A.....68
 Gobell, Dr. Willard M.....63, 68
 Godefroy, Dr. Wm.....63, 66
 Greene, Dr. Robt. B.....63

H

Haddon, E.....66
 Haines, Dr. Ronald S.....63, 68
 Handford, Dr. Wm. B.....63, 67
 Harris, Dr. Leland S.....63, 68
 Havalina, John.....68
 Hendry, E. A.....67
 Henry, Robert.....67
 Hess, Richard.....68
 Highmiller, Ralph.....67
 Holder, T.....66
 Hogshire, Dr. Geo. R.....63
 Holman, C.....66
 Holmes, Dr. C. Merton.....63, 66
 Hoskins, Homer D.....68

Hummelt, B.....67
 Hutchins, Wendell H.....68
 Hutt, Clyde B.....68

J

Johnsen, Dr. Kristian.....63, 66
 Johnson, Melvin.....68
 Johnsrud, Russell.....67
 Jordan, Dr. Lewis.....63, 66
 Joy, Dr. Frederick B.....64, 67

K

Keane, Roger.....67
 Keizer, E.....66
 Kelsey, Dr. Walter.....64, 67
 King, Terry.....67
 Kurtz, Howard.....67
 Kuykendall, Dr. John.....64, 66

L

Landers, Ellery.....68
 Laucher, Louis.....68
 LeCompte, Geo.....68
 Lewis, B.....66
 Lewis, Dr. Edward J.....64, 68
 Lewis, H. D.....67
 Lewis, H. R.....66
 Lloyd, Robt.....68
 Long, Donald.....67
 Lucas, Oscar.....68

M

McDonald, B.....67
 McDonald, G.....67
 McGowan, D.....66
 McGraw, Richard.....67
 McVay, John.....67
 Mackey, Dr. Harry.....64, 66
 Martin, Carl.....68
 Martin, Chas.....68
 Mason, David.....67
 Miller, August.....68
 Montgomery, T.....67
 Moore, L.....66
 Moore, Phillip.....68
 Moren, W. Clarence.....68
 Morgan, Dr. Walter M.....64, 68

N

Nelson, Gunnar.....68
 Newsom, Dr. James.....64, 67
 Nichol, Herbert.....67
 Northrop, C.....66
 Norton, H.....66

O

Osgood, S.....66

P

Palmer, Allen.....67
 Phetteplace, D.....66
 Plymate, Dr. Hope.....64
 Poindexter, S.....66
 Porter, L.....66

Proffitt, Claude.....68, 158
 Puhaty, Edw. J.....68

R

Rafferty, Frank W.....68
 Reed, Dr. Marion.....64
 Renshaw, Dr. John F.....64, 67
 Reuter, Ernest.....68
 Rew, Dr. Kenneth G.....64, 66
 Rhind, Earl S.....68
 Ricen, Dr. Edgar.....64
 Rogers, Arthur.....67
 Rose, Dr. Hilton W.....64, 66
 Ross, A.....66
 Russell, John P.....6...8
 Russell, L.....66

S

Schade, Geo.....67
 Schneider, Dr. Oscar.....64
 Searing, Donald.....68
 Seitz, G.....66
 Sewall, R.....66
 Shiach, John.....68
 Shingler, Dr. Paul.....64, 68
 Simmer, Edwin E.....68
 Sleep, Dr. Sommers R.....65
 Smith, Courtney.....67
 Smith, E. Noel.....68
 Snyder, G.....66
 Sohler, Frank.....68
 Sox, Ellis.....67
 Speros, J.....66
 Stephenson, Dan.....68
 Stewart, J.....66
 Stokesbary, Delbert.....68
 Stone, Dr. Willard J.....65, 68

T

Taylor, Dr. Edward D.....65, 67
 Templeton, Dr. Frederic.....65, 67
 Ten Eyck, G.....66
 Thompson, James.....68
 Thompson, Dr. Robert.....65
 Thompson, Walter.....68
 Thornton, Dr. Ross C.....66
 Titus, Bruce.....67
 Trullinger, D.....66
 Tryggvi, Carl.....68
 Tuell, Dr. J. Irving.....65, 67

W

Westbrook, Paul.....67
 Wheelwright, Dr. Lloyd A.....65, 68
 White, Dr. Almon J.....65
 White, Dr. Leslie A.....65, 68
 Wiens, Frank L.....68
 Wilbur, Dr. Robert.....65
 Wilbur, W.....67
 Wilbur, Dr. W. Penn.....65, 67
 Williams, Dr. Harold L.....65, 68
 Wilson, Dr. Joseph.....65, 68
 Wrightman, Dr. A. Edgar, Jr. 65, 67

Y

Young, L.....66

UNIVERSITY OF OREGON



3 5025 03384 3372

OREGON
COLLECTION
378.795
D90
1931
cop. 3

