

THE  
NINETEEN-  
THIRTY-TWO  
OREGANA



UNIVERSITY  
OF  
OREGON  
VOLUME 24

DEAN OF MEN

THE 1932  
OREGANA  
UNIVERSITY OF OREGON

THE OREGON ALMANAC  
VOLUME XXIV  
PUBLISHED BY THE  
OREGON ASSOCIATION  
OF COLLEGE BURNING  
CLUBS

Copyright, 1932, by Thornton Gale, editor, and Roger V. Bailey, business manager. Printed at the Koke-Chapman press in Eugene - - Photography by Kennel-Ellis studio of Eugene - - Engraved by the Hicks-Chatten Engraving Co. of Portland under the supervision of Raymond E. Alexander.

THE

# OREGANA

VOLUME XXIV

THE ANNUAL  
PUBLICATION OF  
THE ASSOCIATED  
STUDENTS OF THE  
UNIVERSITY OF  
OREGON " " "

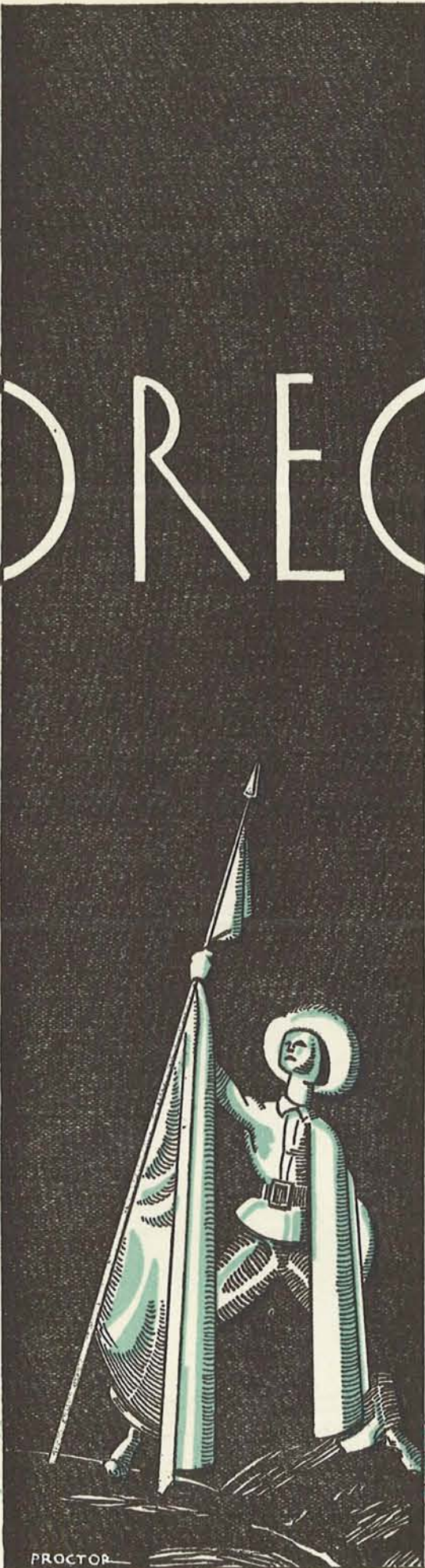

PROCTOR

# FOREWORD

When the University of Oregon was founded in the same year that Huxley opened John Hopkins, the clipper ship carried the wheat from Oregon farms and the Inland empire.

When our school came of age, steamboats had largely replaced the old clippers; and now the great oil-burners sail from Portland. Those rapid changes in sea transport have seen equally great advance in this University. We have tried in this yearbook to mirror the changes of this year and perhaps to show something of the permanent values underlying rapid change.

May we keep something of the swift grace and beauty of the clipper ship along with the strength of the machine age. And may we look off towards Hawaii and China with hope, even in a troubled year.



PROCTOR

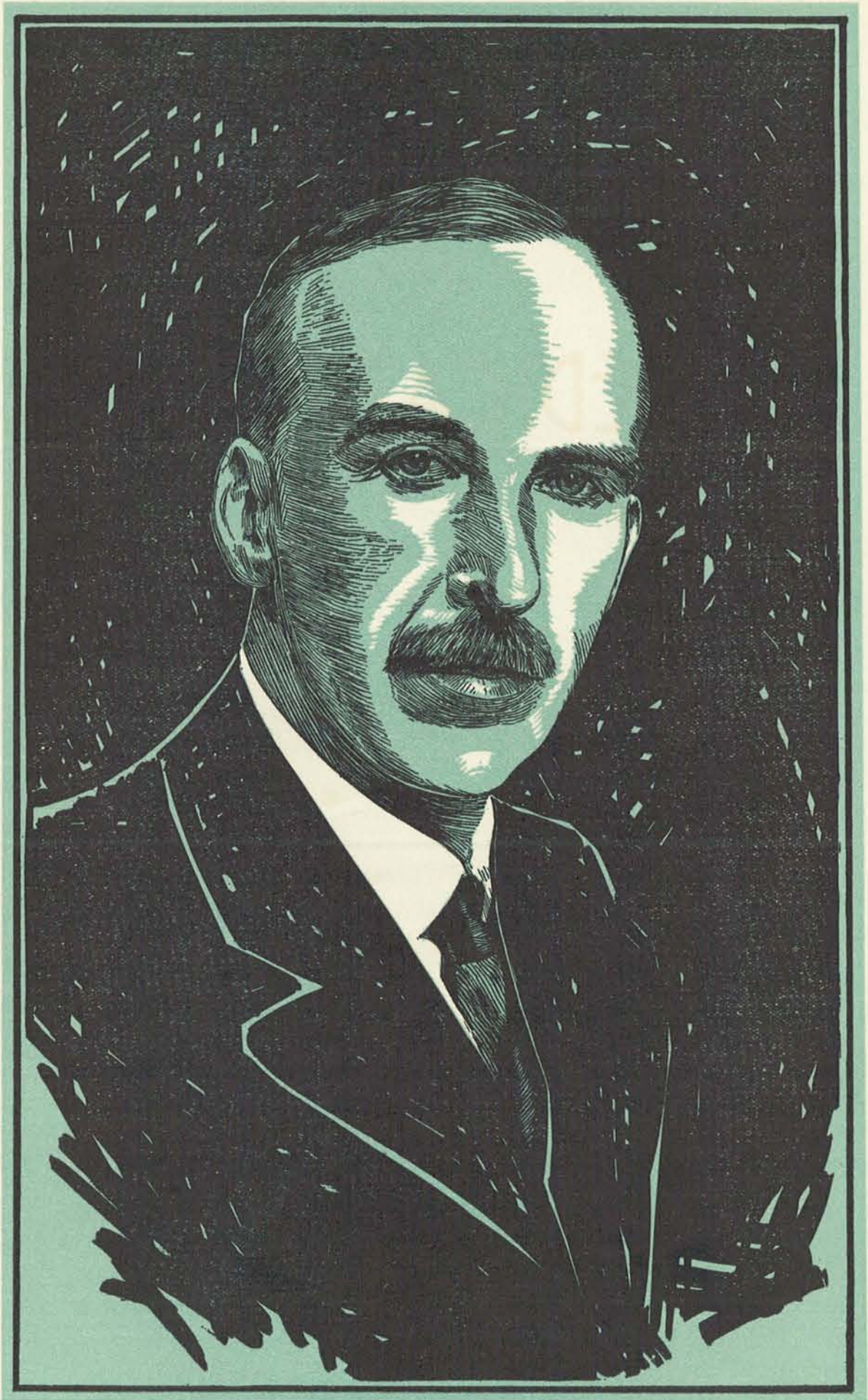

# DEDICATION

To

**DEAN HENRY L. SHELDON**

**of the School of Education**

**who**

**Since the turn of the century**

**Has helped to build up this university**

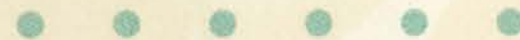

**He has had the educational statesmanship**

**● ● ● to conceive**

**and the practical political skill**

**● ● ● to execute**

**a plan for relating the work of the University**

**to the general educational system of Oregon.**



# IN MEMORIAM

**Addison Brockman**

**Mrs. C. R. Donnelly**

**Ralph Pinney**

**Michael J. Mueller**

**Elmer Adams**

**Sidney Gevurtz**

**Marie Daly**

**Carl Moore**

**David Longshore**

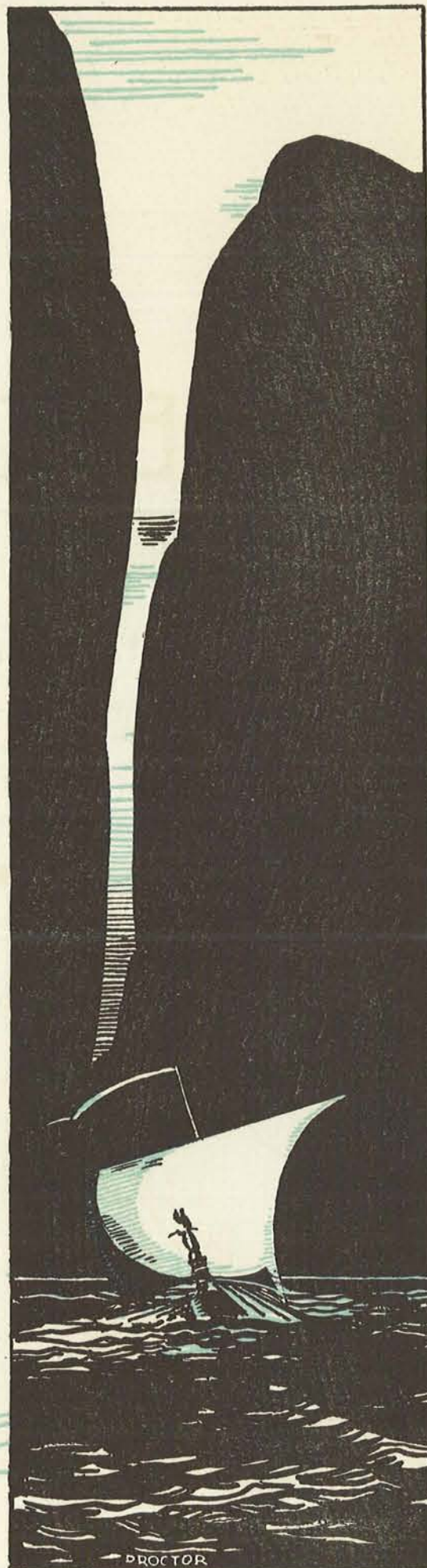

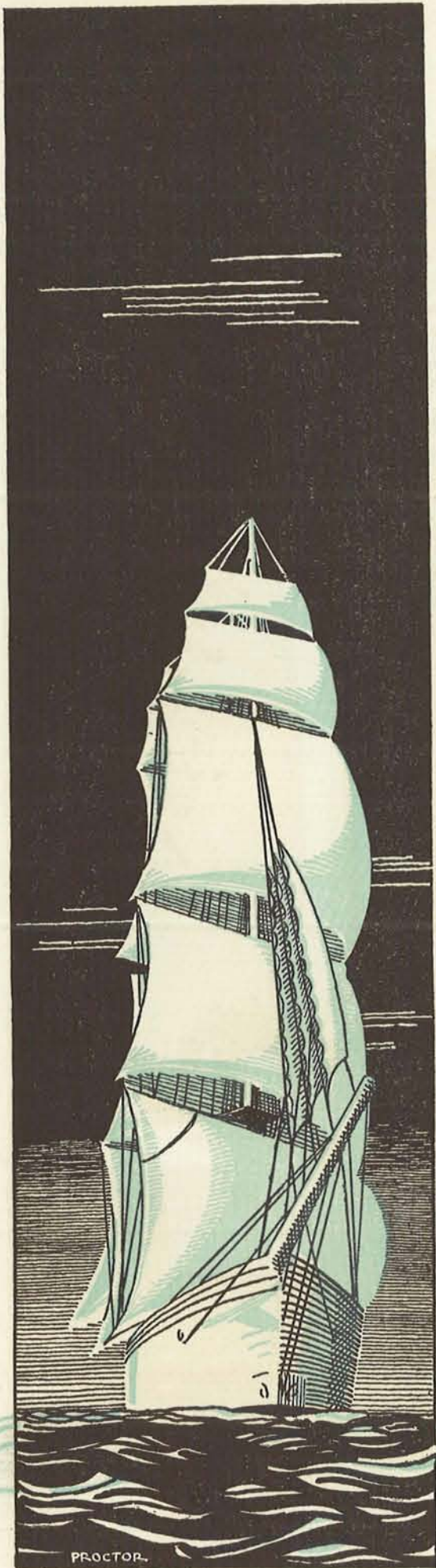

## THE CAMPUS

of the University of Oregon has seen a great number of changes with the passage of time. Sixty-seven years ago near the present site of Villard Hall stood the log cabin of Hilyard Shaw, agent of the Hudsons' Bay Co.

The act of Congress, February 14, 1859, admitting Oregon to the Union, provided for a State University by the grant of 72 sections of land. The bill creating the University of Oregon passed the legislature in October, 1872. Since then a liberal educational policy has made possible the building of a great State University. The Oregana artist expresses in line etching some of the beauty of our buildings.

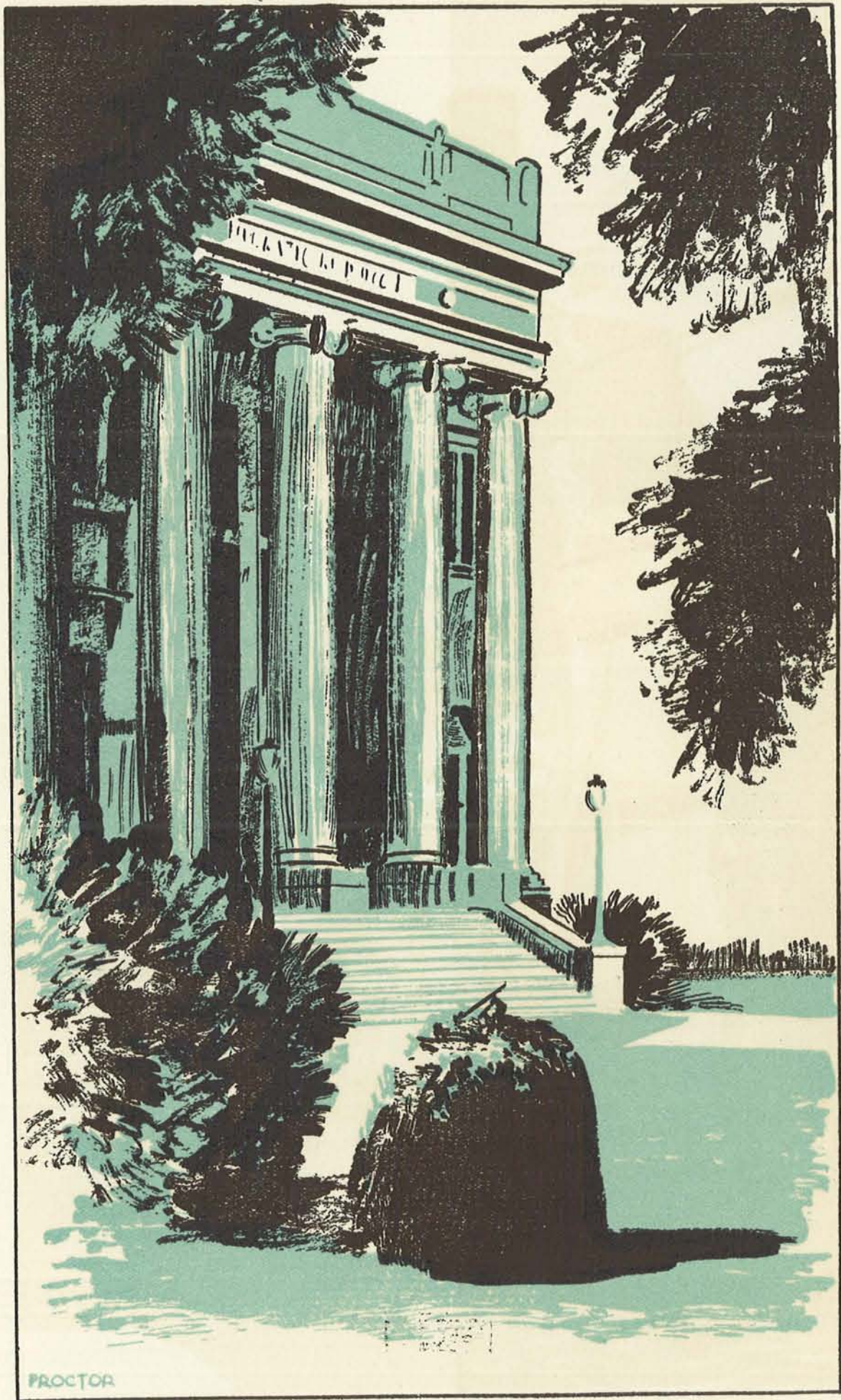

PROCTOR



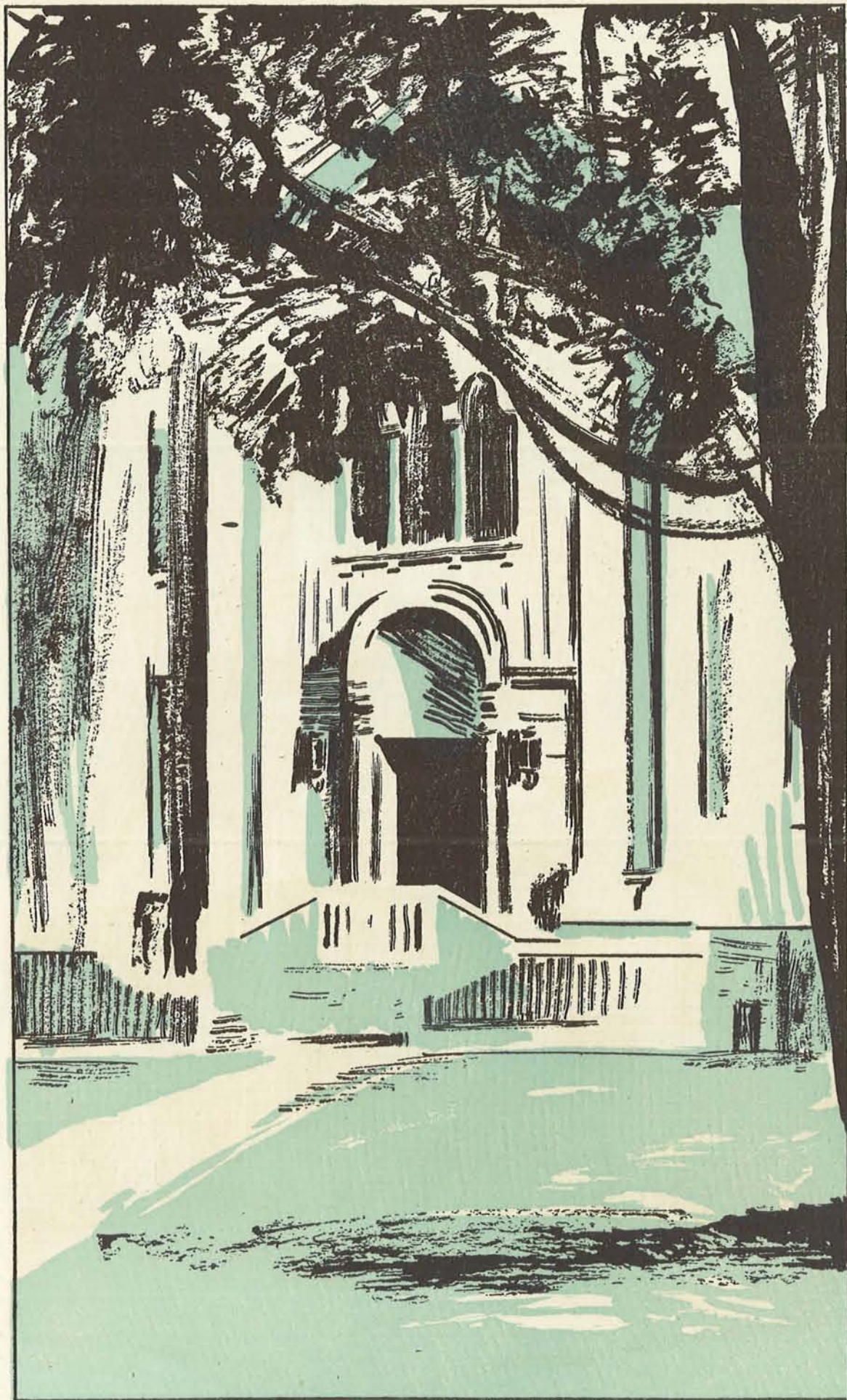

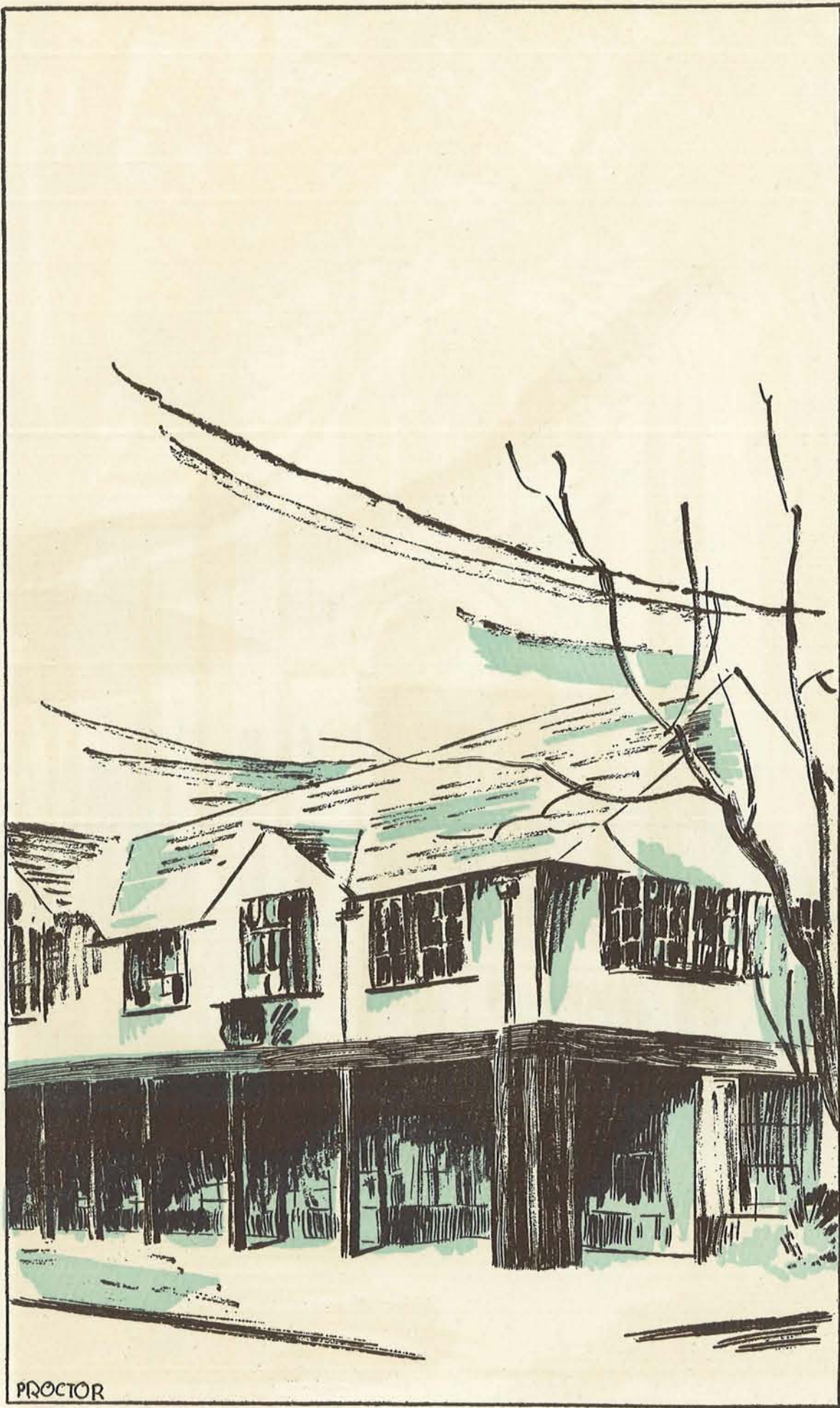

PROCTOR



PROCTOR

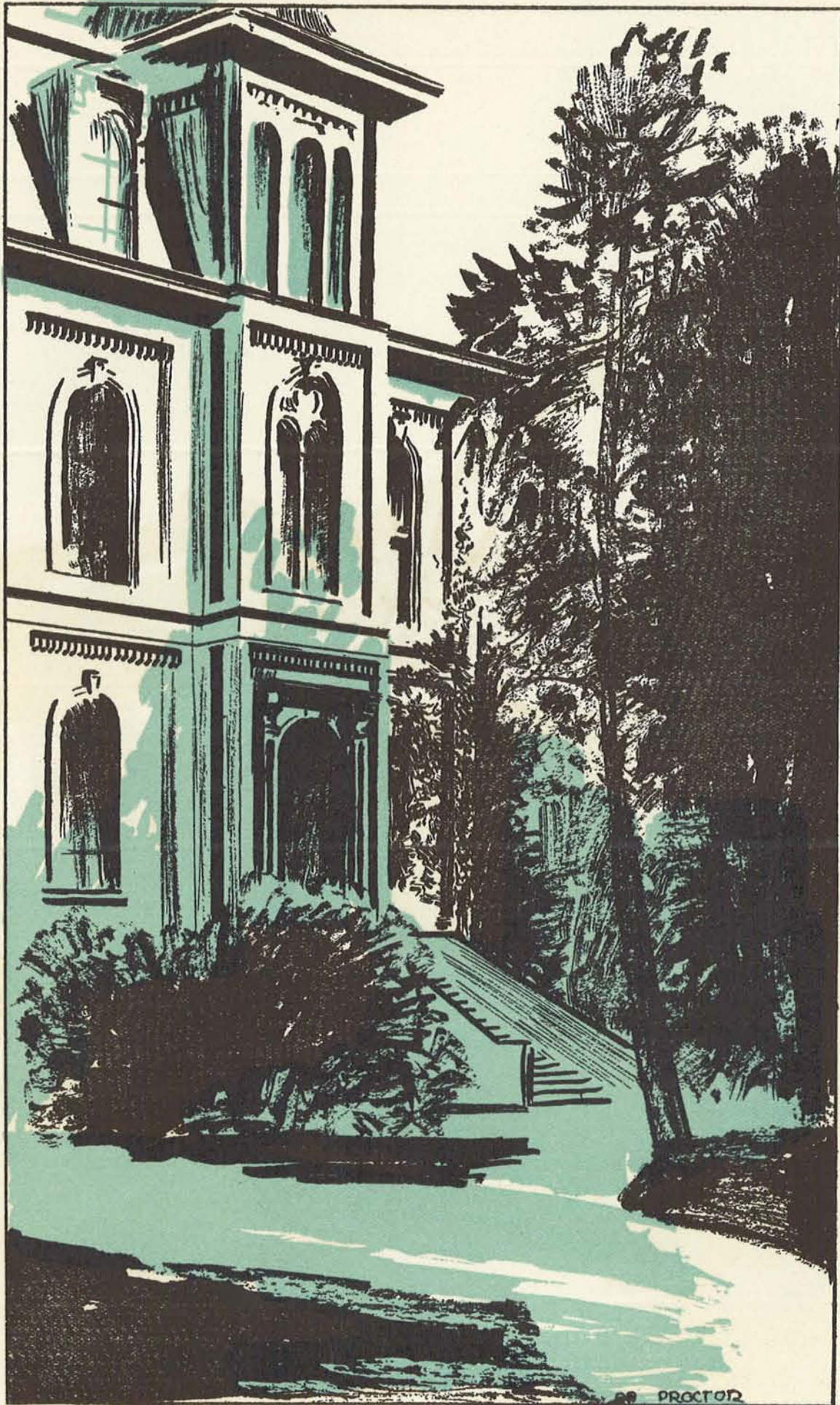



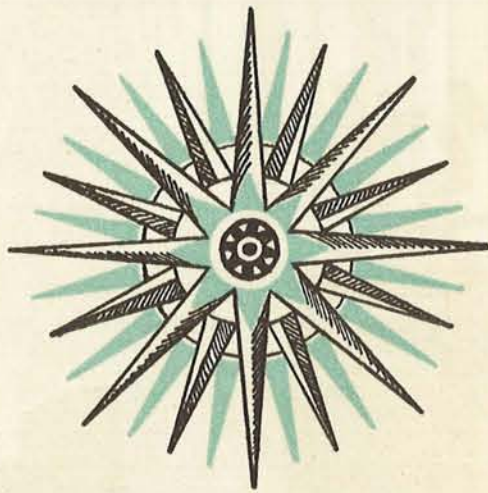

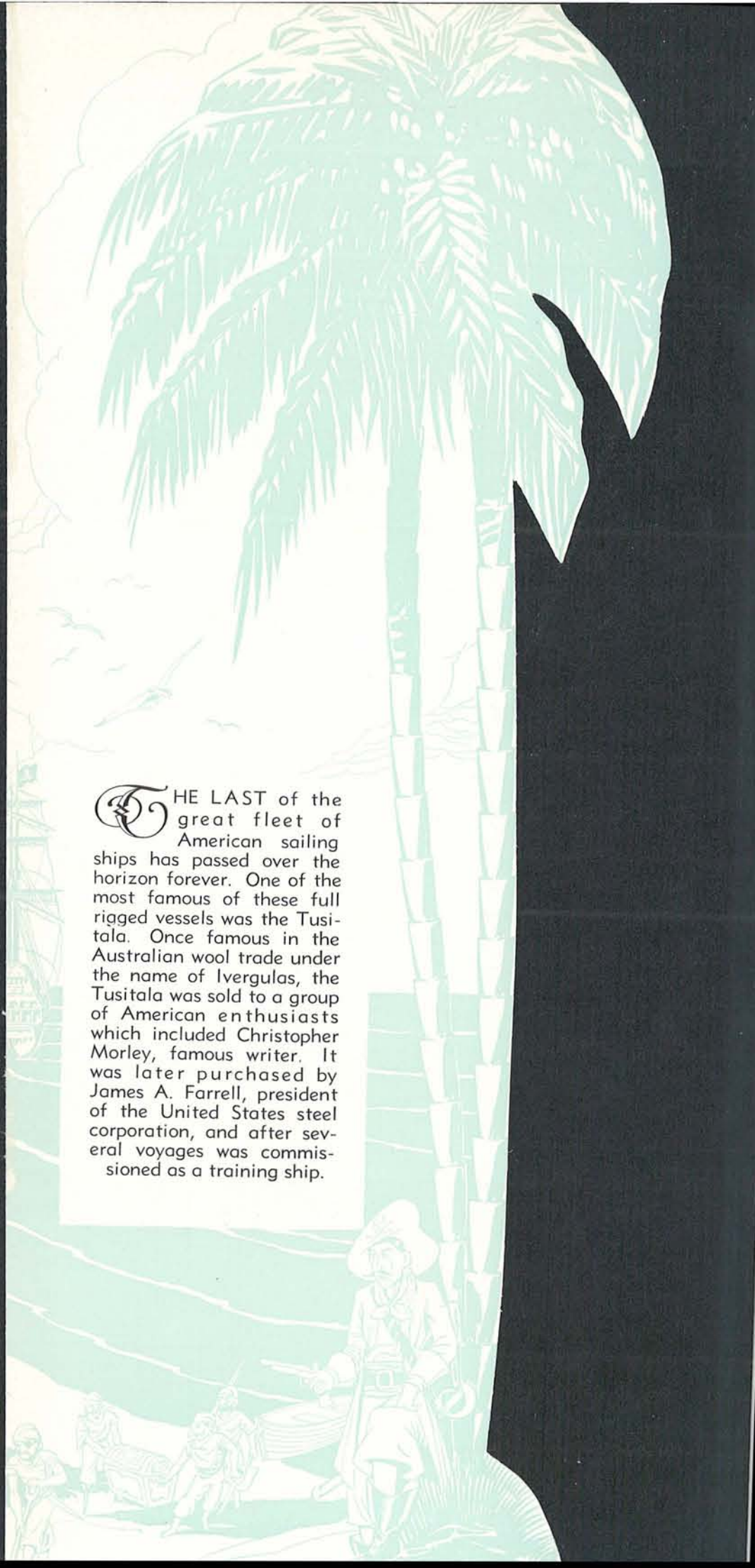

THE LAST of the great fleet of American sailing ships has passed over the horizon forever. One of the most famous of these full rigged vessels was the Tusitala. Once famous in the Australian wool trade under the name of Ivergulas, the Tusitala was sold to a group of American enthusiasts which included Christopher Morley, famous writer. It was later purchased by James A. Farrell, president of the United States steel corporation, and after several voyages was commissioned as a training ship.





ADMINISTRATION







Executives



Governor Meier

## Julius L. Meier Governor of Oregon

Julius L. Meier is the third native son of Oregon and the first native son of Portland to be elected Governor. This honor was bestowed upon him in November, 1930, and on January 12, 1931, he assumed the duties of the chief executive.

His decision to go into politics was forced on him when a mass meeting of 5,000 voters in Portland insisted that he be the man to carry the banner of George W. Joseph, whose death occurred a short time after he won the Republican nomination for Governor. The mass meeting was called after a Republican convention in Port-

land declined to adopt the Joseph platform and principles.

Governor Meier was born in Portland, Oregon, on Thursday, December 31, 1874, and that city has always been his home. The young man was educated in the public schools of Portland and later graduated from the University of Oregon in the class of 1895 with the degree of Bachelor of Laws. For a time he practiced law in Portland in partnership with the late George W. Joseph. On his father's death, Julius L. Meier took up the duties of vice-president and general manager of Meier and Frank's, the department store founded by his father in 1857.

In addition to his duties in the store he worked assiduously for state-wide progress and prosperity. He has long been called the father of the Columbia Highway. In 1912 he called a meeting of the taxpayers of four counties to discuss the plan of building what has now become the most famous road in America. He worked hard for its completion and was for years president of the Columbia River Highway Association. Along its scenic route he built his beautiful country home, "Menucha."

Governor Meier has been active in many other plans for state development. He was one of Oregon's commissioners to the Panama Pacific International Exposition at San Francisco, a leader in liberty loan drives, Northwest regional director of the Council of Defense, and was active in the work to restore France's devastated areas. He is much interested in aviation and has taken the lead in securing air meets and races for Portland.

On December 25, 1901, Mr. Meier married Miss Grace Rose Mayer of Portland. Their children are: Jean (Mrs. Joseph Ehrman, Jr.), Elsa (Mrs. Frederick Ganz), and Julius L., Jr.





## President Arnold Bennett Hall

Arnold Bennett Hall came to the University as president in 1926. He is one of the foremost educators of the nation, an authority on international law, and an earnest advocate of judicial settlement of international disputes.

Dr. Hall is a graduate of Franklin College and the University of Chicago, where he took his law degree. Before coming to Oregon, he was associate professor of law and political science at the University of Wisconsin.

He is a member of the American Political association, the American Social society, the League to Enforce Peace, the American Institute of Criminology, the American Judicature society, the American Peace society, the American Society for the Judicial Settlement of International Disputes, the Social Science Research Council of America, and the Universal Union for Peace.

For several years he was chairman of the committee on problems and policies of the Social Science Research Council of America, and in 1923 founded the Pacific Coast regional committee of that organization. He was the first chairman of the regional committee.

In 1927, Dr. Hall was a delegate to the Institute of Pacific Relations, held in Honolulu, and has several times been invited to address the Pan-Pacific conference on international social relations. For several years Dr. Hall has been state chairman of the National Student Forum, and in November, 1930, was invited by President Hoover to participate in the White House conference on Child Health and Protection.

Since he has been in Oregon, Dr. Hall has done a great deal to build up the University and the state. He has toured the state on several occasions to acquire a personal contact with many of the fathers and mothers of the students.

President Hall has been one of the University's staunchest friends, for during the financial crisis that has faced the school he has worked hard and loyally for the institution, and he has stood by us until the end.

During fall term Dr. Hall conducted a series of lectures for the freshman class. These lectures pertained to such fundamental problems as character, personality, spiritual qualities, and intellectual interests. President Hall gave these addresses to help the beginning college student in his first year away from the guidance of home-life.



Dr. Hall







Burt Brown Barker

## Vice President Burt Brown Barker

Burt Brown Barker, now serving as vice-president of the University of Oregon, has always been active in semi-public and public affairs.

After completing underclass work at Willamette, he attended the University of Chicago, and from there went to Harvard where he received his LL.B. degree.

He has served as secretary-treasurer of the Chicago University club, and helped incorporate the alumni association. While serving as president of the association, he instigated the first alumni magazine and made it successful. He was one of the founders of Delta Sigma Rho, honor debating society. He was also interested in Y. M. C. A. work in Chicago, and was a member of the board of managers of Hdye Park Branch, and was chairman of the boys' work committee.

While connected with the Chicago Bar association, Mr. Barker did a great deal of notable work in the fields of defense of poor persons accused of crime, graft and corruptions in jails were exposed by the committee of which he was chairman.

The general control over the University is vested in the State Board of Higher Education. Present members of the board include B. F. Irvine, E. C. Sammons, C. L. Starr, C. C. Colt, F. E. Callister, F. C. Pease, Herman Oliver, Albert Burch, and Mrs. Walter Pierce.

At a meeting held on March 7 the board, in order to solve the financial difficulties now facing the University and College, voted to have but six schools in each institution with a dean at the head, and also voted to have a chancellor at the head of all the institutions of higher education in the State.

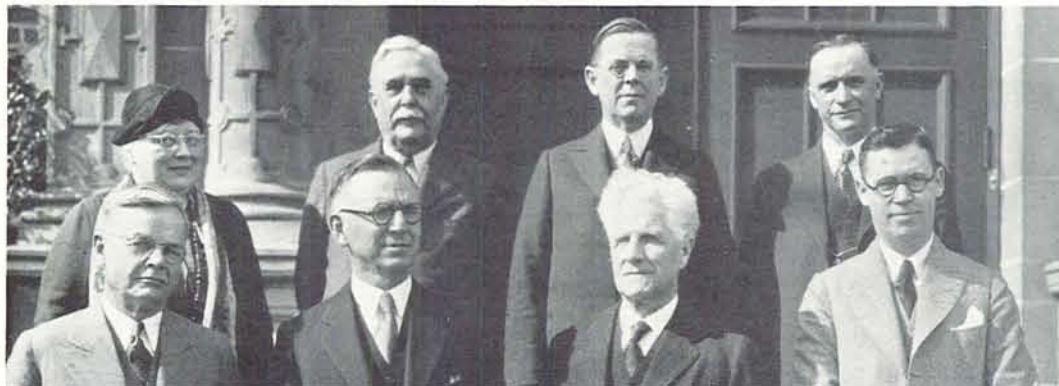

Board of Regents





## The Personnel Division

The Personnel Division includes the Bureau of Personnel Research, the Deans of Men and Women, and the employment offices. Coordinated with these are numerous other agencies, such as the Health Service and the academic advisers. The purpose of all these agencies is to supplement university teaching with individual information, counsel, and service.

Armed with information as to his own talents and limitations, as to the requirements, opportunities, and compensations of the various occupations open to college graduates, and as to facilities for training and growth open to him in the University, a student can intelligently plan his career.

The office of the Dean of Men is a place of service to the men of the University. It is a place where a personal interest will be made manifest in those situations and adjustments that frequently arise in the lives of college men. Supervision and advice is given concerning such problems as student living conditions, financial difficulties, scholarship, fraternity questions, student activities, awards, and personal problems.

The purpose of the office of the Dean of Women is to serve the interests of the women students. It cooperates with student organizations on the campus in an attempt to develop student leaders and create a feeling of responsibility among them. It attempts to build fine social standards and attitudes, and provide opportunity for each individual to share in making the University a great center of learning and a center of fine living. Through guidance, it hopes to stimulate students to be intellectually alert, socially at ease, emotionally well-balanced, happy, worthwhile social beings.



Dean Karl Onthank



Schwering

Macduff

Earl





Dean James H. Gilbert

## College of Literature, Science and The Arts

The College of Literature, Science and the Arts, through its four lower division groups and its eighteen major departments, intends to satisfy the demand for a liberal education on the highest plane. It appeals to three types of students. The first class is composed of students seeking a broad foundation

of literature, science, and social science as a foundation for success in their chosen profession. A second class of students recognize in the training the liberal arts college offers an end that is worth while in itself. The understanding of nature in its manifold phases, the scientific basis of life, and the study of human relations constitutes a preparation for leadership in the affairs of men. The liberal arts college supplies the foundation for self-expression in the higher realm of thought and an approach to creative arts like literature or drama.

In the associated fields of social sciences, the student finds preparation for various lines of public service. The student begins with a broad survey of the four fields of knowledge calculated to emphasize the relation between the various branches. This serves also as an exploratory period which paves the way for an intelligent choice for a major field at the beginning of the junior year. Students ranking high in the lower division are accorded honor privileges in the upper division, and graduates of outstanding ability may continue to higher degrees in the graduate school.

Dean James H. Gilbert, who heads the college, has been connected with the University of Oregon for twenty-five years. In 1903 he received his B.A. from the University, in 1907 his Ph.D from Columbia University, and in the same year, came as an assistant in the economics department to the University of Oregon. In 1925 he was made dean of the liberal arts college.



Deady Hall





## The Graduate School

The function of the Graduate School is to lift an institution to a genuine university level. The measurement of American universities has come to be made through the standing of their graduate schools and genuinely professional courses at graduate level.

The Graduate School of the University of Oregon controls all of the work leading to the degrees of Master of Arts, Master of Science, and Doctor of Philosophy, thus having under its supervision all of the advanced work except that done for professional degrees.

The Graduate School functions in its six divisions, including the academic year on the Eugene campus, the academic year in the Portland extension center, the Eugene summer session, the post session at Eugene, the Portland summer session. The Medical School in Portland, which, besides its professional students, always has a certain number of students working for the Masters or Doctor of Philosophy degrees. Except for the Eugene summer session and post session, there is very little duplication of enrollment between these divisions.

Although one of the youngest of the University schools in operation, the Graduate School is the most rapidly growing, showing a 69.8 per cent increase in the last five years, and for the year 1930-31 totalling an enrollment of 676, the largest of any school of the University.

The executive power of the school is vested in the Graduate Council, which is composed of the following: Dean Rebec, Dr. C. V. Boyer, Dr. Donald M. Erb, Dr. John J. Landsbury, Dr. Olof Larsell, Dr. W. E. Milne, Dr. John H. Mueller, Dr.



F. G. Schmidt, Professor Fred L. Stetson, and Dr. Rogers J. Williams.

Dean George Rebec received his B.A. at Michigan in 1891, and received his Ph.D. from the same school in 1896. He first came to Oregon in 1912, and became dean of the school in 1920.

The Library



Dean George Rebec



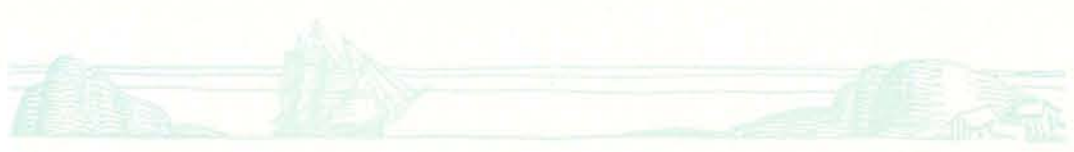

Dean Ellis Lawrence

## School of Architecture and Allied Arts

The School of Architecture and Allied Arts is a member of the association of collegiate schools of architecture. The special aim of the school is to create and sustain an environment in which the student's most worthy qualities, characteristics and capabilities are accepted as a basis for growth; an environment which will be conducive to the discovery of his own special and peculiar powers, intellectual, ethical, and physical; and that which will afford encouragement and stimulation for his free development.

The school includes instruction in architecture, interior design, painting, sculpture, and normal arts. The degree of Bachelor of Architecture and Bachelor of Architecture in Interior Design are offered for the completion of the prescribed five-year course in these departments.

The Architecture and Allied Arts building is equipped with a testing laboratory, a drafting room, two art studios, sculpture studios, a dark room for developing photographic plates, a kiln and class room with modern equipment for pottery and cement tiles, and rooms for weaving, basketry, and similar arts. The building also contains an art library.

The art exhibition hall is used for special exhibitions and loan collections of paintings, etchings, drawings, sculpture, and various art objects. Exhibits of valuable potteries, statues, casts, and other antiques are on display in the art studios.

Dean Ellis Lawrence received both his B.S. and M.S. from the Massachusetts Institute of Technology. He is a member of the American Institute of Architecture, and organized the Oregon school of Architecture and Allied Arts in 1914. Since then the school has become one of three outstanding university art schools in the United States.



School of Architecture and Allied Arts





## School of Business Administration

The School of Business Administration, established at the University in 1914, affords both undergraduates and graduates training for the development of business executives. Concentration is in the managerial and administrative aspects of commercial activity with a coordinated broad training in economics, law, and the liberal arts. Instruction is chiefly by the problem method, using cases taken from actual business practice.

A modern building and completely equipped special laboratory are available for business administration students, affording ample facilities for study and research.

The school offers three undergraduate degrees: Bachelor of Arts, Bachelor of Science, and Bachelor of Business Administration. The graduate degree is Bachelor of Business Administration. A large enrollment in the school permits of specialized training in accounting, advertising, merchandising, foreign trade, finance insurance, industrial management, and allied fields during the junior, senior, and graduate years.

Training for the C. P. A. examinations has proved especially popular for graduate students interested in accounting. Students interested in law as well as business may take a six-year combination business administration and law course leading to an undergraduate degree in business, and a graduate degree in law.

Dean David Faville received his B.A. from Stanford in 1922; M. B. A., Harvard, 1925. Faculty of Harvard University 1927-28. Research Supervisor, Harvard Bureau of Business Research in 1927. He first became connected with the Oregon

faculty from 1925-27, and was made dean in 1928.

With the recent change made by the State Board of Education, Oregon's school of business will become one of the largest on the coast.



Dean David Faville

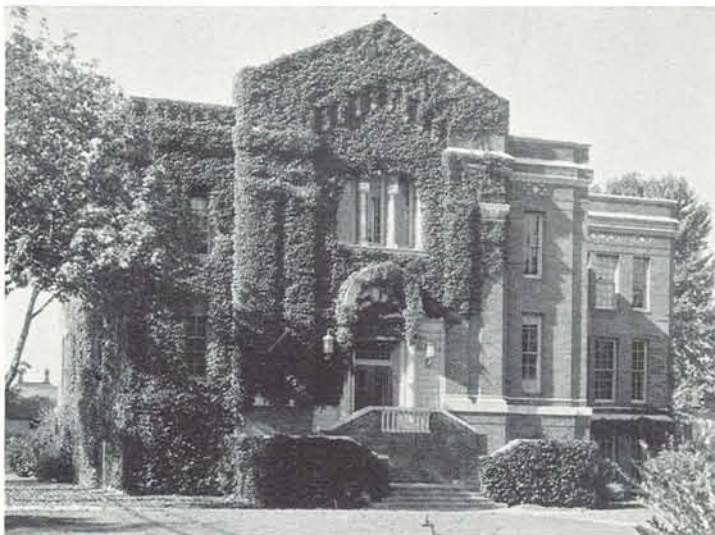

School of Business Administration





Dean Henry Sheldon

## The School of Education

The School of Education of the University of Oregon has a four-fold function to perform. It prepares teachers for the Junior and Senior high schools of the state in the main academic subjects and in physical training, music, and art.

It also prepares students with special aptitudes to become supervisors of special subjects in connection with public schools, and affords opportunities for advanced training to men and women of experience who look forward to becoming principals and superintendents. More than half the administrators in the first class districts (cities) of Oregon have received their professional training at the University.

The last important function consists in the investigation of the working of our existing institutions for public education with a view of improving them. In the last ten years a number of important aspects of the school system, such as school finance, efficiency of the course of study, the working of the county unit as opposed to the district system, have been investigated and reported upon, thus preparing a basis for valuable reconstruction in the school system.

The University School of Education has also provided, through its summer school, unusual facilities for teachers who desire to learn how to handle special cases of illiterate children who are non-readers or non-spellers. This work has attracted educators from all parts of the Union.

Dean Henry Sheldon received his B.A. from Stanford, his M.A. in 1897, and his Ph.D. from Clark in 1900. He first became connected with the University from 1900-11. Between 1911-12 he did work at Leipzig, and returned to the University in 1914. Because of his long service to the University and his contributions in the field of education, this volume of the *Oregana* has been dedicated to him.



School of Education





## The School of Journalism

After twenty years of service to the State and the University, it is with a feeling of great personal loss that the campus views the passing of the School of Journalism.

It was founded as a department in the summer of 1912, and since then its steady expansion has brought with it rating of third best of its kind in the United States.

In its first year there was one instructor, and the senior class was composed of three students. The school quarters consisted of one small office and a class room which was shared with the department of geology.

The first four-year class of journalism majors graduated in 1916, the first of the 247 graduates who have received bachelor's degrees from the school. Of these 65.42 per cent have gone into some branch of the profession and remained there to this day. The remaining 34.58 per cent include girls who married, graduates who died, and some to whom opportunity beckoned from other fields.

In addition to these about 443 other students, non-majors or non-graduates, have entered journalism either as life work or as a part-time occupation, after receiving their training in the school.

It is one of the best equipped schools of journalism in the country, having a technical laboratory in the University Press, which was founded to furnish journalistic instruction in the practical branches.

The course in journalism includes attention to both the editorial and advertising departments of the newspaper and magazine. Students are taught to write for general publications, trade and class journalism, and newspaper syndicates.

Dean Eric Allen received his B.A. from Wisconsin in 1901. After a great deal of practical experience he came to the University in 1912. He became dean of the school in 1916.



Dean Eric Allen

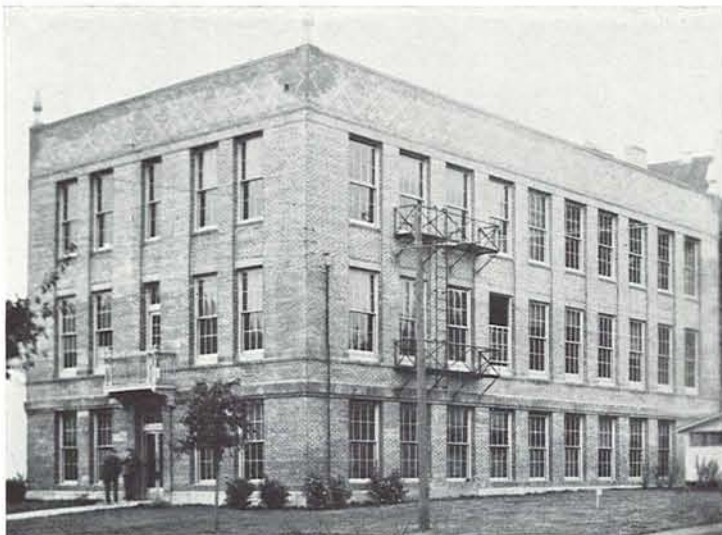

School of Journalism







Dean John Landsbury

## The School of Music

The School of Music recognizes the following objectives as of the utmost importance: First, to create, if possible, and at all events to stimulate an interest in good music and a love for it on the part of the largest possible number of students on the campus.

This is provided for by means of courses planned to be interesting, constructive, and appealing to those whose major interests lie in other fields. Concerts and recitals in great numbers are provided to afford a wide range of musical satisfaction and experience.

Second, to take care of that large and growing body of students who wish to offer music as a major for their baccalaureate degree in either arts or the sciences.

Third, to provide the best possible facilities for those students who are looking to music as a life work.

Fourth and last, to be active in research concerning the status of music in the hope of being of service to the cause of music education throughout the country.

The School of Music recognizes that it is a part and parcel of the University, and endeavors all the time to take its share of those responsibilities which concern the University as a whole.

Another field in which the school specializes, is that of public school music, preparing the student for teaching and supervising music in the grade and high schools. Student recitals are sponsored by the school of music, as well as song contests for fraternity and sorority groups.

Dean John Lansbury received his Mus.B. at Simpson College in 1900, his Mus.D. in 1909, was a pupil of Max Bruch in Berlin, and graduated from the University of Berlin. He first came to Oregon in 1914 and has held his present position since 1917.

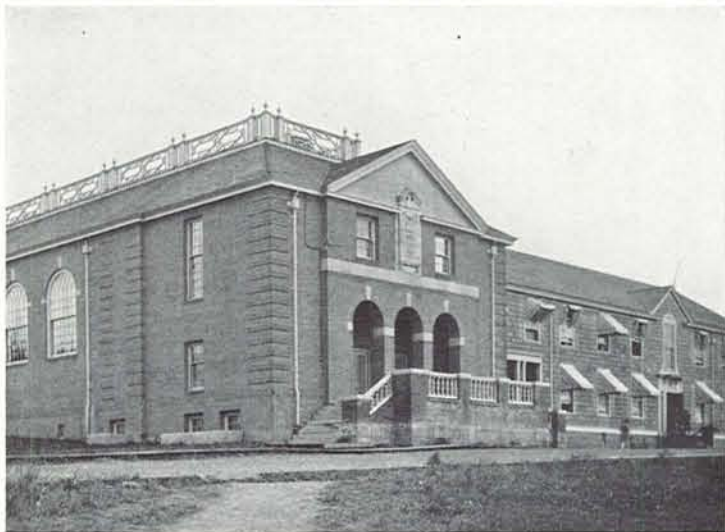

School of Music





## The School of Physical Education

The School of Physical Education was organized in 1920 with the idea of bringing together and coordinating all departments of the University having to do with the physical activity and well being of the student body.



Dean John Bovard

Service courses, consisting of instruction in various physical skills, games and sport, as well as the elements of personal hygiene are provided for all freshmen and sophomores, and it is the policy of the physical educational school to make this program such that it will carry over into the students' after-college days. Recreational opportunities are made available to students and faculty, and through a wide-reaching system of intramural competition, voluntary sports participation is encouraged.

The school also offers a thorough preparation to those wishing to adopt physical education as their life profession. The first two years are made up of foundational courses, and the last two devoted to technical phases of physical educational pedagogy. Students so trained are prepared to assume positions as high school, college or university teachers of physical education, as playground or community recreation supervisors, or as directors or coaches of major and minor sports.

Another department of the school is the University Health Service, which not only cares for students when they are ill or in need of medical advice, but seeks to serve as an educational factor in their lives, instructing them in healthful ways of living.

Dean John F. Bovard received his B.A. from California in 1903, and his M.A. from the same school in 1906. He was a graduate student at Harvard during 1914-15, and received his Ph.D. from California in 1916. He came to Oregon in 1906, and has held his present position since 1920.



School of Physical Education





Dean Philip Parsons

## The School of Applied Social Science

The School of Applied Social Science is designed to place the resources of the University at the disposal of the people of Oregon in the social science field. The services which it offers are those of two kinds: education and public service.

In its program of education, the school trains students for professional social work in the field of relief, delinquency, child welfare, nursing, and health education; social work in the schools and in the administration of public welfare by private agencies and in the county courts.

In its program of Public Service, it endeavors, insofar as limited resources permit, to provide research and consultation services in the administration of government by state, county and municipal officials. It offers consultation, service, and other assistance to Oregon communities which are organized for the promotion of their cultural and social interests.

The work of the school is made possible by the effective cooperation of the Schools of Law, Journalism, Education, Medicine, Architecture and Allied Arts, Music, and Physical Education; and the departments of Sociology, Economics, Political Science, English, and Psychology. In its field service, it functions in cooperation with the Extension Division.

Organically it is divided into departments of Nursing and Health Education, Social Work, Rural Social Service Administration, Community Organization, Research, and Public Service.

Dean Philip Parsons received his B.A. from Christian University in 1904, and his M.A. from the same school in 1905. He received his Ph.D. from Columbia University in 1909, and his LL.D. from Culver Stockton college in 1927. He became dean of the Portland school of Social work in 1927 and has held his present position since 1929.

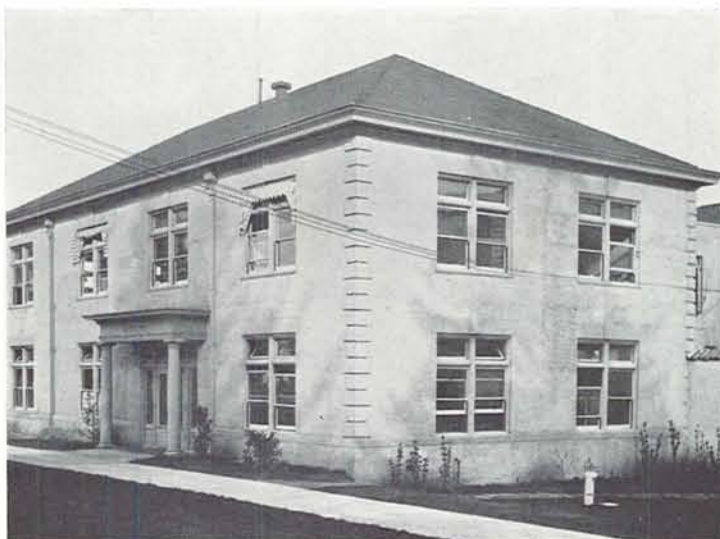

School of Applied Social Science





## The Extension Division

The Extension Division of the University of Oregon, organized on a collateral basis with the schools, is charged with the responsibility of carrying the services of the University to citizens of the state who are off the campus. For the Extension Division, the State Is The Campus.



Dean Alfred Powers

It is organized into five departments, including correspondence-study, Portland center, state-wide centers, visual instruction, and social welfare. In the three teaching departments, namely, correspondence study, Portland center, and evening classes throughout the state, more than five thousand students are enrolled annually. The Portland center has an enrollment of three thousand students a year, exclusive of the Portland summer term, which is a part of the summer session of the University.

At various times in the past, teaching centers have been held in Astoria, Hood River, The Dalles, Pendleton, La Grande, Baker, Bend, Klamath Falls, Medford, Grants Pass, Roseburg, Marshfield, Coquille, Cottage Grove, Junction City, Silverton, Mount Angel, Newberg, Salem, and Eugene.

Through the visual instruction department, stereoptican lantern slides, of which the Extension Division has a library of ten thousand, are made available to the communities of the state, together with film slides, exhibits, and other visual material.

The numerous other services rendered to the state are organized into the social welfare department.



Dean Alfred Powers first came to Oregon in 1907, and received his B.A. degree from the University in 1910. He became dean of the extension division in 1926, after having been assistant director from 1922 to 1926. He has been director of the summer sessions of the University, and was University editor for the School of Journalism from 1920-1922.

Extension Division





Dean Wayne Morse

## The School of Law

The University of Oregon Law School combines two six-year courses, one of these being a course in arts, science and law, and the other course in commerce and law.

Students are admitted to the Law School only after having completed the requirements for the Junior certificate with upper division standing. The degrees of Bachelor of Law and Doctor of Jurisprudence are granted by the Law School.

The school's own library, which contains approximately twenty thousand accessioned volumes and several hundred unaccessioned, is arranged to give students and faculty easy access to books which may serve every normal need of both.

The law faculty publishes a quarterly magazine known as the Oregon Law Review. This is a service to the members of the Oregon bar, and a stimulus to legal research and productive scholarship on the part of students. Student and faculty contributions are featured in each issue. This publication acts as the official organ of the Oregon Bar association.

This year the law school will conduct a summer session, giving two credits in each of the following courses: Criminal Procedure, Damages, Domestic Relations and Persons, and Mortgages. In addition, a one- to three-hour course in Legal Research will be given. These courses will be taught by Dean Morse and Professor Orlando J. Hollis.

Dean Wayne L. Morse, who heads the law school, is the youngest law dean in the United States. He received his Ph.B. from Wisconsin in 1923, his LL.B. from

Minnesota in 1928 and his law fellow Columbia in 1929. He became instructor in argumentation at Wisconsin in 1924, assistant professor of argumentation at Minnesota from 1924-28. He came to Oregon in 1929, and was appointed Dean of the school in 1931.



School of Law





## The School of Medicine

The University of Oregon School of Medicine, located at Portland, was established in 1887. It is the only complete institution of scientific medical learning north of San Francisco and west of Denver, and it serves the largest territory of any school of its kind in the country.



Dean Richard Dillehunt

It is rated in Class A by the American Medical association, and it is becoming known as one of the finest of its kind in the United States.

The school has developed a three-fold program, including, first, research into the cause and prevention of diseases that are still obscure, training a limited number of well-qualified doctors who will be prepared to give the people of the state the most modern information and service, and the actual care of the sick and disabled of the state who are unable to pay for medical services.

Entrance requirements for the school include three years of general, scientific, and classical education.

The professional training that follows these three preparatory years, includes two years of laboratory sciences, followed by two years of hospital interne service.

The University of Oregon Medical school represents an investment in excess of two million five hundred thousand dollars, over half of which sum has been acquired as gifts from foundations and individuals. It is situated on a campus of one hundred and eighteen acres at an elevation of four hundred feet above the city of Portland.

Dean Richard B. Dillehunt received his M.D. degree from the University of Chicago Medical school in 1910. He practiced medicine in Portland in 1911, and in 1912 became professor of anatomy at the medical school. He became dean in 1920, in which position he has served ever since.



School of Medicine





## The Pioneer Mother

Serene, benignant, at rest after the long toil and danger of the trail, the pioneer mother now rules over the Woman's Quadrangle. Burt Brown Barker, vice-president of the University and donor of the statue, chose Mothers' Day on the Campus, May 7, as the appropriate time for the unveiling of his gift. He wished to commemorate, not the hardships of the trail, nor the customs of pioneer days, but, as he wrote to the sculptor, A. Phimister Proctor, to recall the pioneer mother "as I recall my mother, Elvira Brown Barker, and my grandmothers, Lucinda Cox Brown and Christina Henckel Barker, all pioneers of the true type, in the sunset of their lives . . . hardships and . . . sorrows . . . past . . . resting from their labors."



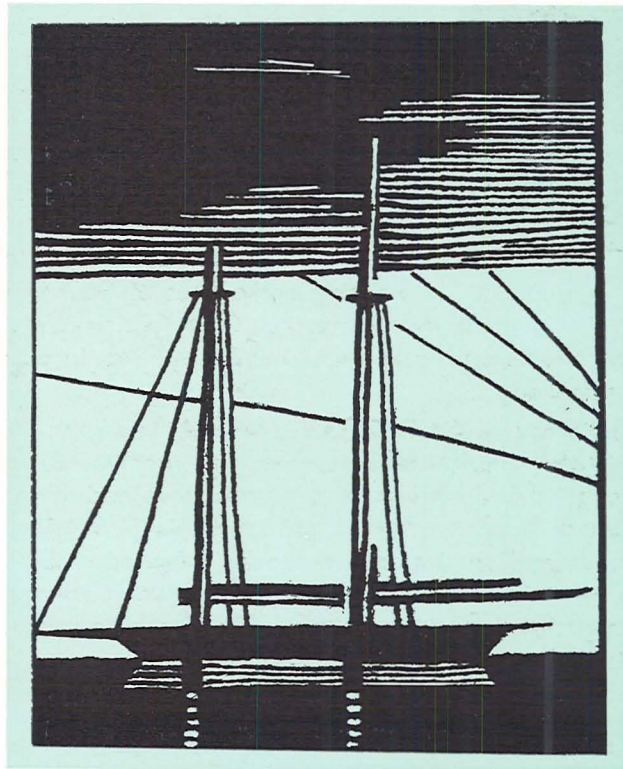

Alumni





Jeanette Calkins

## Old Oregon Official Alumni Publication

Fourteen years ago there appeared at the University the first issue of OLD OREGON, the first number of the official publication of the Alumni Association. This little magazine appeared in March, 1918, edited by a class in journalism under the direction of Charlie Fenton Clarke, '16, who was then Alumni Secretary. Since then the magazine has grown in size and circulation, and today we find as busy an editorial and managerial office as can be found anywhere, in the green and white shingle building housing the offices of OLD OREGON at the rear of Johnson hall. Today the circulation is over

thirty-six times more than during the year in which it was inaugurated, and copies go to all parts of the world.

Through the columns of OLD OREGON, members of the alumni are brought back once again to their undergraduate days and dreams of Oregon flit through their minds as they read about their former classmates and of the campus. Under the able editorship of Jeanette Calkins, '18, who is also Alumni Secretary, OLD OREGON performs a real service and reminder. Margaret Boyer, '26, holds the post of managing editor as well as circulation manager on the magazine staff, and Roger Bailey, a junior in the University, acts as advertising manager.

Articles pertaining to scholastic and athletic interest appear regularly in the pages of OLD OREGON. Students on the campus contribute often to the magazine, thus bringing back to the alumni more vividly memories of past days.



Old Oregon Magazine





## Alumni Association Has Steady Growth

The University of Oregon Alumni Association has been growing rapidly in the last few years. Since the five members of the first class were graduated from the University in 1878, the Association has grown until, now, on the alumni files, are listed over 11,000 alumni and former students of the University. It is a difficult task to keep data and addresses up to date on this huge file, but day after day the work of recording marriages, occupations, births, deaths, and other vital statistics about alumni is going steadily forward.



Homer Angell

According to Jeanette Calkins, alumni secretary, alumni are becoming more conscious each year of the Alumni Association as an organization, and their interest is indicated by the large amount of alumni mail that reaches the desk of the alumni secretary every day. Letters come from all parts of the world giving new addresses, news items for the alumni magazine, OLD OREGON, or containing suggestions for the organization.

The present officers of the Alumni Association are: Homer D. Angell, '00, President; Donald Woodward, '27, Council Representative; Henryetta Lawrence, '24, Vice-President; Georgia Benson Patterson, '24, Vice-President; Joe Freck, Jr., '31, Vice-President; Jeanette Calkins, '18, Secretary-Treasurer.

This year the officers are planning to meet every two months to discuss the problems of the alumni organization, and to consider ways and means of keeping in touch with the immense body of Oregon alumni who are found the world over, having followed their professions into every known country. The association follows the movements of each student who leaves the campus, and perpetuates for him his contact with the University and its affairs. Inasmuch as there are many thousands who have gone out, and others going each year, the job is a big one. Nevertheless, the University, holding to its purpose of extending its campus to the boundaries of the state and to the home of every alumnus—whether he be in the South Seas, Russia, Greenland, or China—considers it eminently worth doing.

Gradually the Secretary's office is collecting and classifying an immense store of bibliographical material and other data about alumni. The association is the broad avenue or highway between the University of Oregon and its former students, and to all of these, near and far, OLD OREGON serves as a means of communication with the classmates of former years.

Among the activities planned for alumni is Homecoming week-end during fall term. At this time many graduates return to the University to live over the days they once knew. A Homecoming dance is held, luncheons are given, the big football battle is waged, and everything is done to let the alumni again taste their college days.



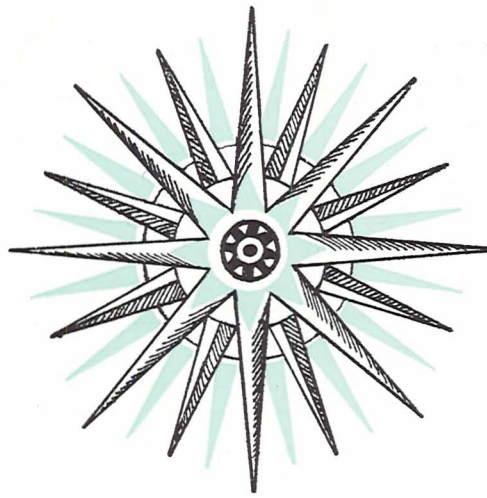



SAILS close hauled,  
tropic seas ahead,  
this schooner is  
sailing into the South Sea  
Islands for a cargo of copra.  
From Portland went a host of  
small ships seeking profit-  
able trade with the natives;  
carrying American com-  
merce into the far corners  
of the world. In the develop-  
ment of South America the  
sailing vessel played an  
indispensable part.





LAW AND MEDICINE



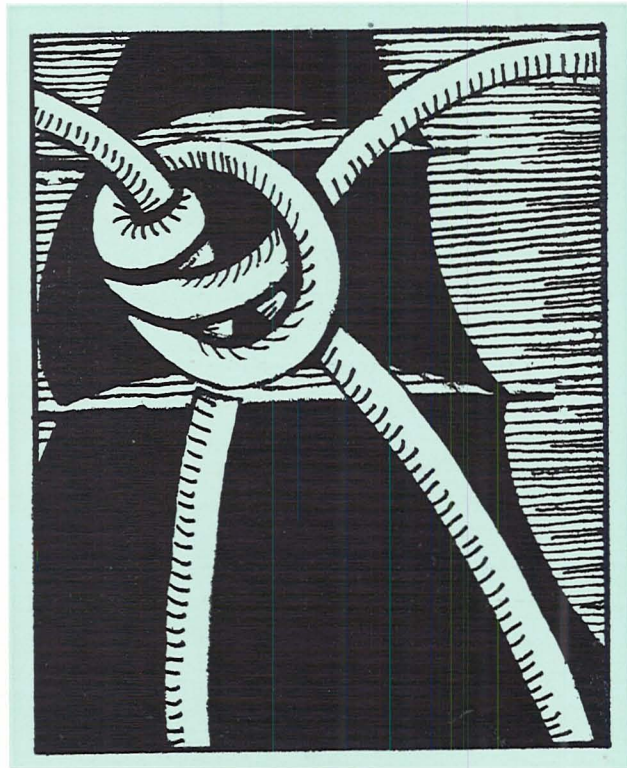

Law





Dean Morse

## The School of Law

A leading position among the branches of the University, and a similarly strong position among institutions of legal training in the United States is held by Oregon's School of Law, now completing 48 years of service. Founded in Portland in 1884 and brought to Eugene in 1915, the school is the only one in the state holding membership in the Association of American Law Schools.

No small part of this prestige has been gained by the work of Wayne L. Morse, who became dean of the school this year, following the resignation of Charles E. Carpenter.

Professor Morse is the youngest law school dean in the country. He received the degree of Ph.B. from the University of Wisconsin in 1923, and the L.L.B. degree from the University of Minnesota in 1928. In 1932 he was awarded the degree of Doctor of Laws by Columbia University.

From 1924 to 1928 Dean Morse was professor of argumentation at Minnesota. In 1928 he received a fellowship at Columbia, and in 1929 came to the University of Oregon as assistant professor of law. He is director of the survey of Oregon penal institutions, and a member of the national committee on criminal law and criminology of the Association of American Law Schools.



Law School





Van Vactor  
Cheney

Bartle  
Travis

## Students' Offices of the Law School

Dean Morse, in summarizing his philosophy of legal education, has stated:

"My program of legal education for the school is based on the major premise that society is entitled to a legal profession whose members are thoroughly trained in the knowledge of the law, and who are conscious and appreciative of the social implications and consequences resulting from the application of legal rules and doctrines, and who are motivated by the spirit which places societal values above individual gains."

Upon such broad principles of education was the student associa-

tion of the law school organized—a separate, self-governing body, comprising every student registered in the law division. For ten years the law student body has operated on the honor system, the law school being the only branch of the University in which it is employed. The system is directed entirely by the students, absolutely without faculty intervention.

Policies and activities of the student body are administered by four officers, elected annually. Sam Van Vactor was president for the year 1931-32, assisted by the following men: William Bartle, secretary; Francis Cheney, treasurer; and Jim Travis, representative of the first-year group.

Several social affairs are held each year. The first event of the fall term was a smoker held at the Craftsman club, at which the first-year students were for the first time brought into contact with upperclassmen and faculty. In February the law books were again deserted. This occasion was the Barristers' Ball, which proved to be one of the major social events of the winter term.

An interesting innovation in the work of the school this year was the introduction of moot court practice in the class in Procedure, under direction of Professor Orlando J. Hollis. Actual court cases were used in every trial, and all the necessary court officials were appointed from the class roll.

A stimulus to legal research and productive scholarship on the part of the students is offered by the Oregon Law Review, a magazine sponsored by the law faculty and published every month by student editors and contributors as a service to members of the Oregon state bar. The post of faculty editor-in-chief is filled by Professor Charles G. Howard, and William Kuykendall is student editor-in-chief.



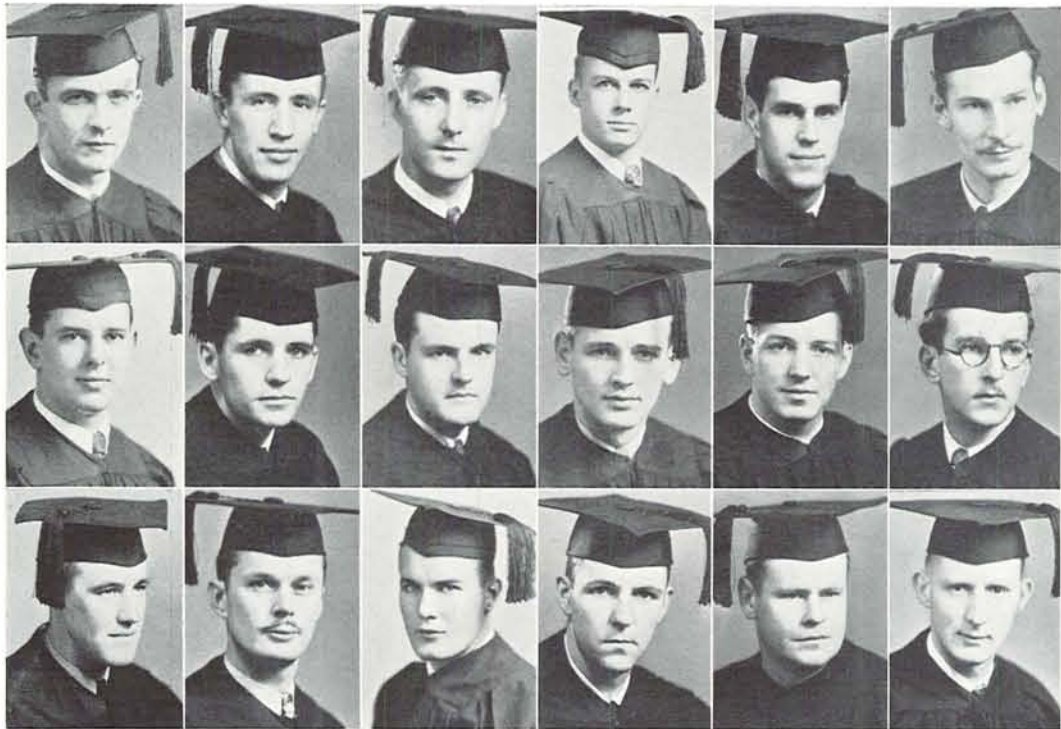

Bartle  
Green  
Sturgis

Calkins  
Keane  
Swenson

Chave  
Merges  
Wagner

Deuel  
Norblad  
West

Dezendorf  
Richmond  
Wilkinson

Fisher  
Shimaneck  
Wood

## Law Seniors of 1932

Amundsen, Elliott M.,	- - -	Long Beach, Cal.	Merges, Edward E.,	- - - - -	Portland
Bartle, William E.,	- - - - -	Eugene	Parker, Glenn,	- - - - -	Portland
Cain, Estill V.,	- - - - -	Portland	Norblad, Albin W.,	- - - - -	Portland
Calkins, Winsor W.,	- - - - -	Eugene	Richmond, Delmas R.,	- - - - -	Cottage Grove
Chave, Thomas T.,	- - - - -	Portland	Scoville, Ellis,	- - - - -	Eugene
Deuel, Fred K.,	- - - - -	Medford	Shimaneck, Charles,	- - - - -	Eugene
Dezendorf, James,	- - - - -	Portland	Smith, Sylvanus,	- - - - -	Eugene
East, William G.,	- - - - -	Salem	Stubbs, Edward,	- - - - -	Gresham
Fisher, Edward W.,	- - - - -	Junction City	Sturgis, Francis,	- - - - -	Brooks
Green, Howard E.,	- - - - -	Portland	Swenson, Merrill,	- - - - -	Turlock, Cal.
Herndon, Roy L.,	- - - - -	Freewater	Tang, Wu,	- - - - -	Hankow, China
Keane, Gordon H.,	- - - - -	Eugene	Thompson, Avery,	- - - - -	Salem
Kittoe, Kirby	- - - - -	Portland	Van Vactor, Sam A.,	- - - - -	The Dalles
Knight, William W.,	- - - - -	Roseburg	Wagner, Franz	- - - - -	Eugene
Kuykendall, William,	- - -	Klamath Falls	West, Willis,	- - - - -	Warrenton
Laub, Paul L.,	- - - - -	Portland	Wilkinson, Malcolm,	- - - - -	The Dalles
McCammon, John	- - - - -	Eugene	Wood, Raymond,	- - - - -	Brookings
McKeown, Joseph,	- - - - -	Eugene			



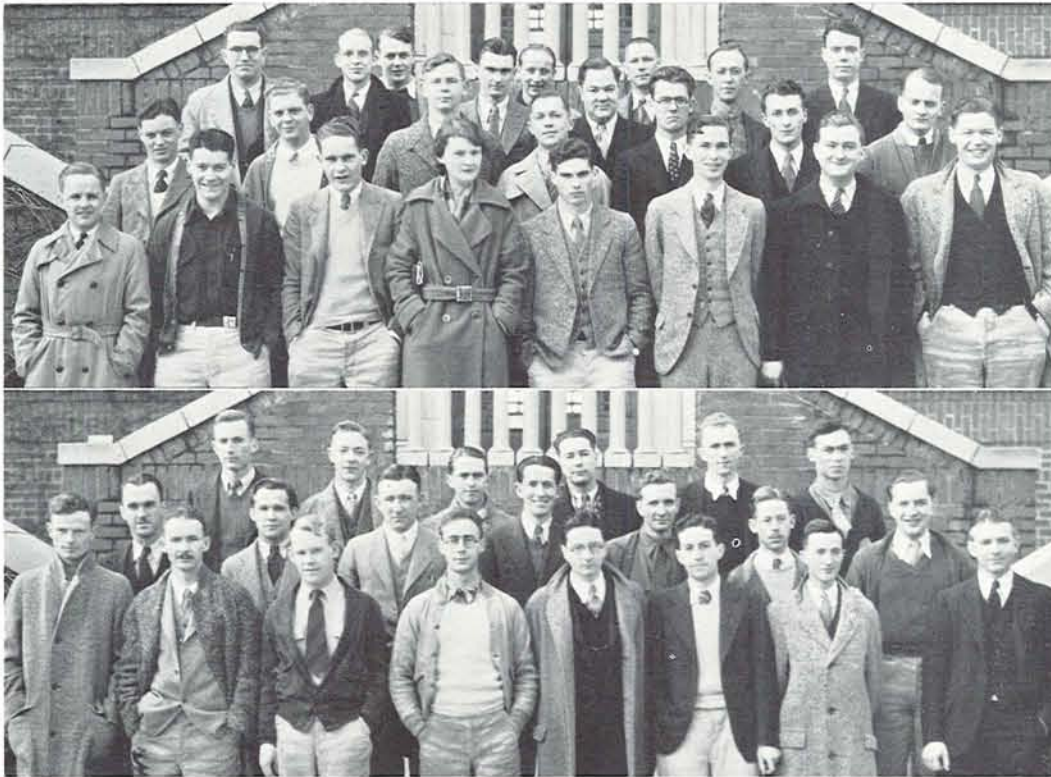

Top group—front row: Slocum, Travis, Hawthorne, Rice, Schneider, Ireland, Eva, Kincaid  
 Second row: Langtry, Stocklen, Wintermeier, Swanton, Parcel, Long, Sheeley  
 Third row: Dashney, Wilson, Briggs, Landye, Godfrey, Dymont, Murray, Hibbs, Short  
 Bottom group—front row: Greer, Riehl, Graham, Case, Layman, Burrows, C. Hammond, Overhulse  
 Second row: Laird, Hammond, Bryan, Cheney, Swayze, Bowman, Yerkovich  
 Third row: Parker, Gunther, Brooks, Cain, Frohnmayer, Epps

## First Year Law Students

Day T. Bayly  
 Barton E. Briggs  
 Ralph J. Brown  
 Jessie Champers  
 William H. Dashney  
 Charles D. Dolloff  
 Lloyd Dymont  
 Charles Edwards  
 Gus A. Elbow  
 Donald K. Eva  
 Glen Godfrey  
 William N. Goodwin  
 Charles C. Hall  
 Philip K. Hammond

Thomas G. Hawthorne  
 Walter E. Hempstead  
 Rexford F. Hibbs  
 Karl T. Huston  
 Arthur P. Ireland  
 Harrison R. Kincaid  
 William L. Kinley  
 James T. Landye  
 Virgil H. Langtry  
 Wallace Laurance  
 John V. Long  
 A. Ray Martin  
 William T. Noel  
 Howard E. Parcel

Josephine E. Rice  
 John M. Rae  
 Alex Schneider  
 Sig Seashore  
 Neil R. Sheeley  
 Ellis K. Short  
 Kelsey Slocum  
 Jack V. Stevens  
 Charles J. Stocklen  
 Bennett Swanton  
 Frank M. Swayze  
 James L. Travis  
 John Hobart Wilson  
 Ward W. Wintermeier

## Second Year Law Students

George Anderson Jr.  
 Otto M. Bowman  
 Stanford Brooks  
 Calvin M. Bryan  
 Ernest J. Burrows  
 David C. Epps  
 Otto J. Frohnmayer  
 Horace G. Greer  
 Edwin L. Graham  
 Preston W. Gunther

Cleon E. Hammond  
 Robert R. Hammond  
 Francis F. Hill  
 B. Duval Isaminger  
 Harold J. Kinzell  
 Eugene E. Laird  
 George H. Layman  
 Robert A. Leedy  
 Donald K. Moe  
 Jack R. Murphy

Boyd R. Overhulse  
 Urlin S. Page  
 W. Vawter Parker  
 Kenneth E. Proctor  
 Edward Riehl  
 Virginia Roulstone  
 Max Rubenstein  
 J. Alfred Swenson  
 John Yerkovich  
 Francis I. Cheney





Knight, Gunther, Frohnmayer, Smith, Kuykendall, Calkins, Wagner  
 Deuel, Swenson, Van Vactor, Fisher, Shimanek, Moe, Isaminger  
 Hill, Hammond, Bowman, Leedy, Long, Layman, Ireland

## Phi Delta Phi

**International Law Fraternity**  
 Founded University of Michigan, 1869  
 Local Chapter Installed 1891

WILLIAM W. KNIGHT	-	-	-	-	-	President
PRESTON W. GUNTHER	-	-	-	-	-	Vice-President
OTTO J. FROHNMAYER	-	-	-	-	-	Secretary

William W. Knight  
 Preston W. Gunther  
 Otto J. Frohnmayer  
 Sylvanus Smith  
 William Kuykendall  
 Winsor W. Calkins  
 Joe A. McKeown  
 Franz E. Wagner

Fred K. Deuel  
 Merrill M. Swenson  
 Sam A. Van Vactor  
 Edward W. Fisher  
 Charles F. Shimanek  
 Donald K. Moe  
 B. Duval Isaminger  
 Francis F. Hill

Robert R. Hammond  
 Otto M. Bowman  
 Robert A. Leedy  
 John V. Long  
 George H. Layman  
 Arthur P. Ireland  
 Karl T. Huston



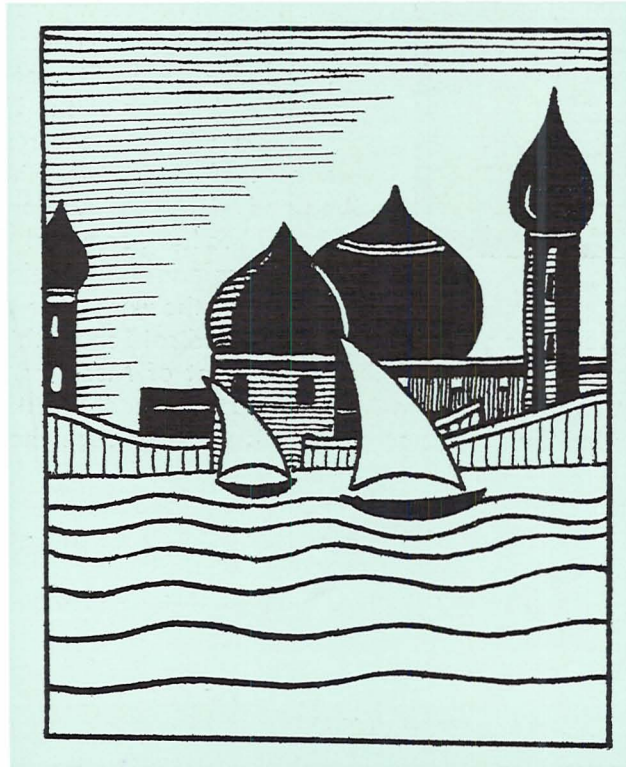

Medicine



Dean Dillehunt

## University of Oregon Medical School

Unique in its setting upon a campus of one hundred and eighteen acres at an elevation of four hundred and fifty feet above the city, the medical center of the University Medical School occupies a plant representing an investment of about two million five hundred thousand dollars. Approximately one-half this sum has been acquired through gifts from foundations and individuals in recognition of the merit of the work done there.

Notable changes in the organization of the Medical School this year include the institution of two new divisions of the department of Medicine. The division of Dental Medicine was established in March, shortly after the Outpatient Clinic had moved to the new building. The scope of this work includes the study and treatment of dental diseases as they are related to the medical conditions of patients, thus attempting to correlate treatment in medicine and dentistry. The division of Psychiatry of the Department of Medicine was established in October with a complete schedule of courses for medical students.

The Outpatient Clinic of the Medical School which was enabled by a gift of four hundred thousand dollars from the General Education Board of New York, was occupied last February, and is admirably meeting the needs of the Medical School and the community.

The University of Oregon Medical School is rapidly taking its place among the foremost institutions of its kind in the country. With a splendid faculty, headed by Dean Dillehunt, the school is prepared to educate outstanding men for the profession.

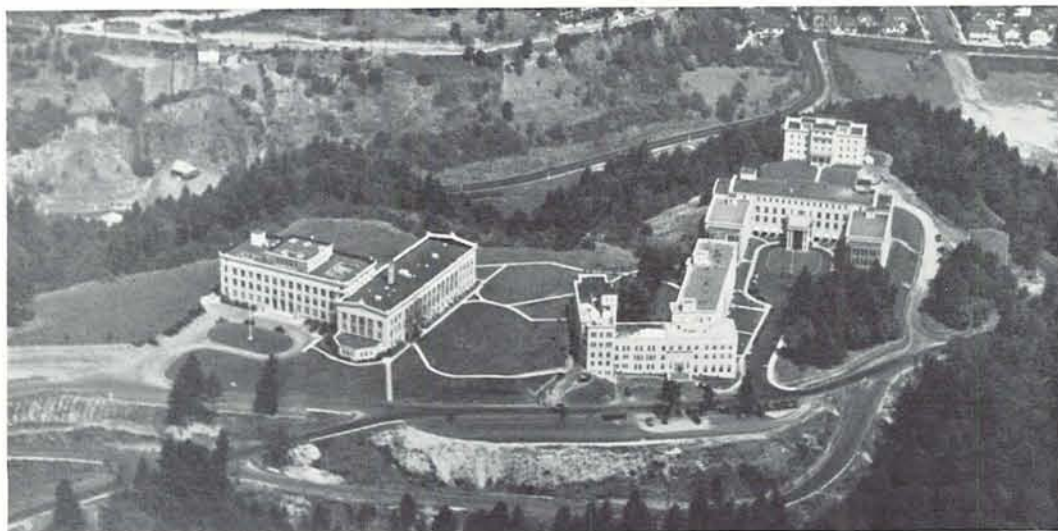

Airplane View of Medical School





## Pharmacology Department

When students at the Medical School are in need of advice, academic or personal, when they are sick, when they are discouraged, they always have found a true friend in the person of Dr. Harold B. Myers, associate dean and professor of pharmacology.

In addition to his status as professor of pharmacology and head of that department, Dr. Myers is chairman of the committees on admissions and advanced standing, curriculum and schedule, and student health, as well as being a member of the committees on clinical laboratories, and publications and catalogue.

His research interests have included tolerance of drugs; uranium glycosuria; diphtheria toxemia; intravenous medication with dyes; fungicidal action of volatile oils; acute mercuric chloride nephritis; and morphine poisoning, which has had a material practical application to the fruit industry in Oregon.

Dr. Myers came to the University of Oregon Medical School as professor of pharmacology in 1915, having been an instructor at the University and Bellevue Hospital Medical College, New York City, prior to that time. He received the Bachelor's degree from the University of Wisconsin in 1908 and the degree of Doctor of Medicine from Western Reserve University in 1911.

In recognition of his friendly interest in medical students, of his untiring efforts in behalf of medical education, of his desire to aid in investigation of unsolved medical problems, this section is dedicated.



Dr. Myers



Doernbecher Memorial Hospital





**Aspray, Joseph** Spokane  
University of Idaho '25-'26, University of Washington '26-'28, University of Oregon A.B. '29, Alpha Kappa Kappa, Phi Gamma Delta, interne San Francisco City & County

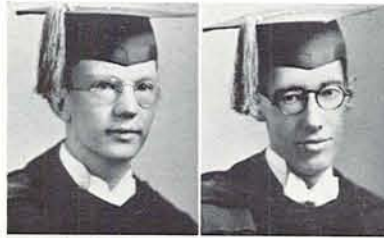

**Atkins, Charles B.** Butte, Mont.  
University of Washington '28 B.S., Alpha Kappa Kappa, Lieut. Med. O. R. C., interne Harborview Hospital, Seattle

**Baker, Albert B.** Stanfield  
University of Oregon B.S. '29, Theta Kappa Psi, interne Multnomah County Hospital, Portland



**Black, Jack D.** Vancouver, Wash.  
Stanford University B.A. '28, Alpha Kappa Kappa, Alpha Sigma Phi, Alpha Omega Alpha, 1st Lieut. Med. O. R. C., interne Multnomah County Hospital

**Blanche, Donald** Glendale, Calif.  
University of Oregon B.S. '29, Pi Kappa Alpha, Nu Sigma Nu, interne Los Angeles County General Hospital



**Borden, Lemuel** Palo Alto  
Stanford University, University of Oregon B.A. '29, Sigma Nu, Nu Sigma Nu, interne San Francisco City & County

**Campbell, James** Napa, Calif.  
University of Idaho B.S. '29, Theta Kappa Psi, interne St. Vincent's Hospital, Portland



**Campbell, Robert** Rosalia, Wash.  
University of Washington B.S. '24, Delta Sigma Phi, Alpha Kappa Kappa, interne Harborview Hospital, Seattle

**Carpenter, Lewis** Washougal, Wn.  
University of Oregon B.S. '29, Alpha Sigma Phi, Nu Sigma Nu, 1st Lieut. Med. O. R. C., interne Multnomah County Hospital, Portland

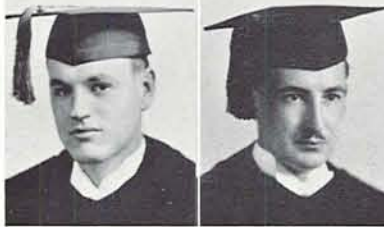

**Carter, Filmer W.** Portland  
Willamette University B.A. '26, interne Emanuel Hospital, Portland

**Davis, George E.** Payette, Idaho  
College of Idaho '25-'28, University of Oregon B.A. '29, Theta Kappa Psi, interne French Hospital, San Francisco



**Dodds, George A.** Oregon City  
University of Oregon B.S. '28, Alpha Kappa Kappa, 1st Lieut. Med. O. R. C., interne Alameda County Hospital, Oakland, Calif.

**Dunn, Navarre J.** Corvallis  
Oregon State College B.S. '28, Theta Kappa Psi, interne Multnomah County Hospital, Portland



**Gasmann, Ethel (Miss)** Spokane  
University of Oregon B.S. '28, Alpha Omicron Pi, Alpha Epsilon Iota

# DEAN OF MEN



**Goodman, Louis** Portland  
Reed College B.A. '28, Phi Delta Epsilon, Sigma Xi, Alpha Omega Alpha, interne John Hopkins Hospital



**Goodnight, Scott** Madison, Wis.  
University of Wisconsin B.A. '30, Phi Gamma Delta, Nu Sigma Nu, interne Cleveland City Hospital, Cleveland, Ohio



**Grieve, Irene (Miss)** Spokane  
Washington State College B.S. '23, Delta Zeta, Alpha Epsilon Iota, interne University of Illinois Hospital for Research and Education, Chicago



**Hambo, Curtis** Portland  
University of Oregon B.A. '28, Pi Kappa Alpha, 1st Lieut. Med. O. R. C., interne California Lutheran Hospital, Los Angeles



**Hansen, Paul B.** Portland  
North Pacific College, D.M.D. '24, Trowel Fraternity, Reed College '26-'28, Capt. Dent. Reserve, Nu Sigma Nu, interne Emanuel Hospital, Portland



**Harris, Leland** Seattle  
University of Washington B.S., University of Washington M.S., Pi Mu Chi, Sigma Xi, interne Harborview Hospital, Seattle



**Hayden, Wilbur** Eugene  
University of Oregon B.A. '26, Nu Sigma Nu, interne Harborview Hospital, Seattle



**Heald, Bessey (Miss)** Pullman, Wn.  
Washington State College B.S. '29, Chi Omega, Alpha Epsilon Iota, interne State of Wisconsin General Hospital, Madison, Wis.



**Hendry, Edwin A.** Oregon City  
University of Oregon B.A. '29, Alpha Tau Omega, Nu Sigma Nu, interne Harborview Hospital, Seattle



**Hoskins, Homer** Dayton, Wn.  
Willamette University B.A., Oregon State College, Theta Kappa Psi, 1st Lieut. Med. O. R. C., interne San Diego County General Hospital



**Hummelt, Bernard** LaGrande  
University of Oregon B.A. '29, Phi Delta Theta, Nu Sigma Nu, 1st Lieut. Med. O. R. C., interne Santa Barbara Cottage Hospital, Santa Barbara, Calif.

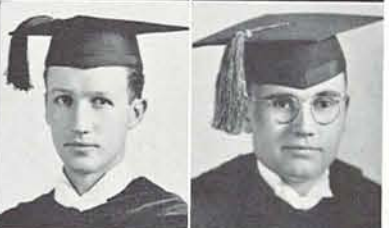

**Hutchins, Wendell** Portland  
Pacific College B.S. '28, Theta Kappa Psi, interne Emanuel Hospital, Portland



**Hutt, Clyde B.** Yamhill  
University of Oregon B.S. '28, Theta Kappa Psi



**Jones, Melville** Eugene  
University of Oregon B.S. '28, Delta Tau Delta, Phi Delta Phi, Nu Sigma Nu, Phi Beta Kappa, interne Multnomah County Hospital, Portland





**Kuhn, Clifford** Lebanon  
University of Oregon B.A. '28, Phi Sigma Kappa, Nu Sigma Nu, interne Multnomah County Hospital, Portland



**Landers, Ellery** Portland  
University of Oregon B.A. '30, Theta Kappa Psi, interne Good Samaritan Hospital, Portland

**Lecomte, Charles** Madison, Wis.  
University of Wisconsin B.A. '29, Lambda Chi Alpha, Nu Sigma Nu, interne Multnomah County Hospital, Portland



**Lewis, Herbert** Marshfield  
University of Oregon B.A. '29, Beta Theta Pi, Nu Sigma Nu

**Lewis, H. Ryle** Lewiston, Idaho  
University of Idaho B.S. '29, Alpha Tau Omega, Alpha Kappa Kappa, 1st Lieut. Med. O. R. C., interne Multnomah County Hospital, Portland



**Macdonald, Gordon** Albany  
University of Oregon '21-'24, Albany College B.A. '27, Phi Kappa Psi, Nu Sigma Nu, interne Multnomah County Hospital, Portland

**McVay, John P.** Seattle  
University of Washington B.A. '28, Nu Sigma Nu, 1st Lieut. Med. O. R. C., Phi Delta Theta, interne Harborview Hospital, Seattle



**Miller, August** Idaho Falls  
University of Idaho B.S. '28, Holy Cross, Salt Lake City, Delta Chi, Theta Kappa Psi

**Minas, Frank A.** Portland  
University of Idaho B.S. '25, Phi Delta Theta, Nu Sigma Nu, interne Letterman Hospital, San Francisco



**Montgomery, T.** Portland  
University of Oregon B.A. '29, Beta Theta Pi, Nu Sigma Nu, interne Ancker Hospital, St. Paul, Minn.

**Moore, Leo V.** Moro  
University of Oregon B.S. '30, Sigma Alpha Epsilon, Alpha Kappa Kappa, interne Fresno County Hospital, Fresno, Calif.



**Moren, Clarence** Yakima  
Whitman College '26-'27, University of Oregon B.A. '29, Theta Kappa Psi, Alpha Omicron Kappa, 1st Lieut. Med. O. R. C., interne St. Luke's Hospital, Spokane

**Proffitt, J. Claude** Dayton, Ore.  
Linfield College '20-'23, University of Oregon B.A. '25, Alpha Gamma Phi, President Class of '32, Theta Kappa Psi, 1st Lieut. Med. O. R. C., interne Swedish Hospital, Seattle



**Rafferty, Frank** Astoria  
University of Oregon B.A. '29, Theta Kappa Psi, 1st Lieut. Med. O. R. C., interne St. Anthony Hospital, Oklahoma City, Okla.





**Rich, Reed J.** Paris, Idaho  
University of Utah B.A. '29, Kappa Sigma, Phi Chi, interne Thomas D. Dee, Hospital, Ogden, Utah

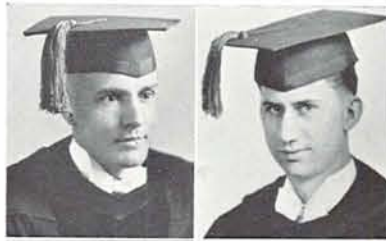

**Roberts, Joseph** Portland  
University of Oregon B.A. '29, Delta Tau Delta, Nu Sigma Nu, interne Ancker Hospital, St. Paul, Minn.

**Ross, Alexander** Honolulu  
Stanford University B.A. '28, Alpha Kappa Kappa, 1st Lieut. Med. O. R. C., interne State of Wisconsin General Hospital, Madison, Wis.

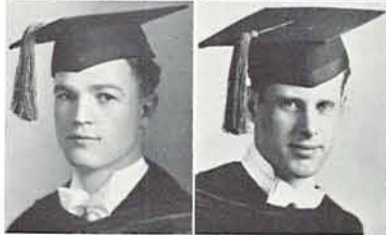

**Russell, John P.** Portland  
Willamette University B.A. '27, Theta Kappa Psi, interne Good Samaritan Hospital, Portland

**Russell, Leland** Portland  
Washington State College B.S. '28, Alpha Tau Omega, Alpha Kappa Kappa, interne Virginia Mason Hospital, Seattle



**Seitz, Gifford** LaGrande  
University of Oregon B.A. '29, Alpha Kappa Kappa, Delta Tau Delta, 1st Lieut. Med. O. R. C., interne John Hopkins Hospital, Baltimore

**Shutter, Lillian (Miss)** Los Angeles  
U. C. L. A. B.A. '27, Phi Sigma Sigma, Alpha Epsilon Iota, Sigma Xi, interne Los Angeles County Hospital, Los Angeles



**Stokesbary, Delbert** Ontario, Calif.  
Oregon State College '25-'28, University of Oregon B.A. '29, Theta Kappa Psi, Kappa Delta Rho, Phi Kappa Phi, Sigma Xi, Rho Chi, 1st Lieut. Med. O. R. C., interne San Diego County Hospital, San Diego

**Strickland, Graeme** Portland  
Pacific University B.A. '28, Nu Sigma Nu, interne Multnomah County Hospital, Portland



**Swett, William** Portland  
Reed College B.A., Phi Delta Upsilon, Pi Tau Pi, 1st Lieut. Med. O. R. C., St. Louis Jewish Hospital, St. Louis, Mo.

**Vidgoff, Ben** Portland  
Reed College '25-'28, University of Oregon B.S. '29, Phi Delta Epsilon, Sigma Xi



**Whiteside, Harold** Portland  
University of Oregon B.S. '28, Alpha Kappa Kappa, interne Multnomah County Hospital, Portland

**Wiens, Frank L.** Dallas  
Tabor College B.A. '27, University of Oregon '28, University of Heidelberg '29-'30, Theta Kappa Psi



**Young, Lawrence** Three Forks, Mont.  
Montana State College B.S. '25, Sigma Chi, Alpha Kappa Kappa, Phi Sigma, interne Santa Barbara County Hospital, Santa Barbara, Calif.



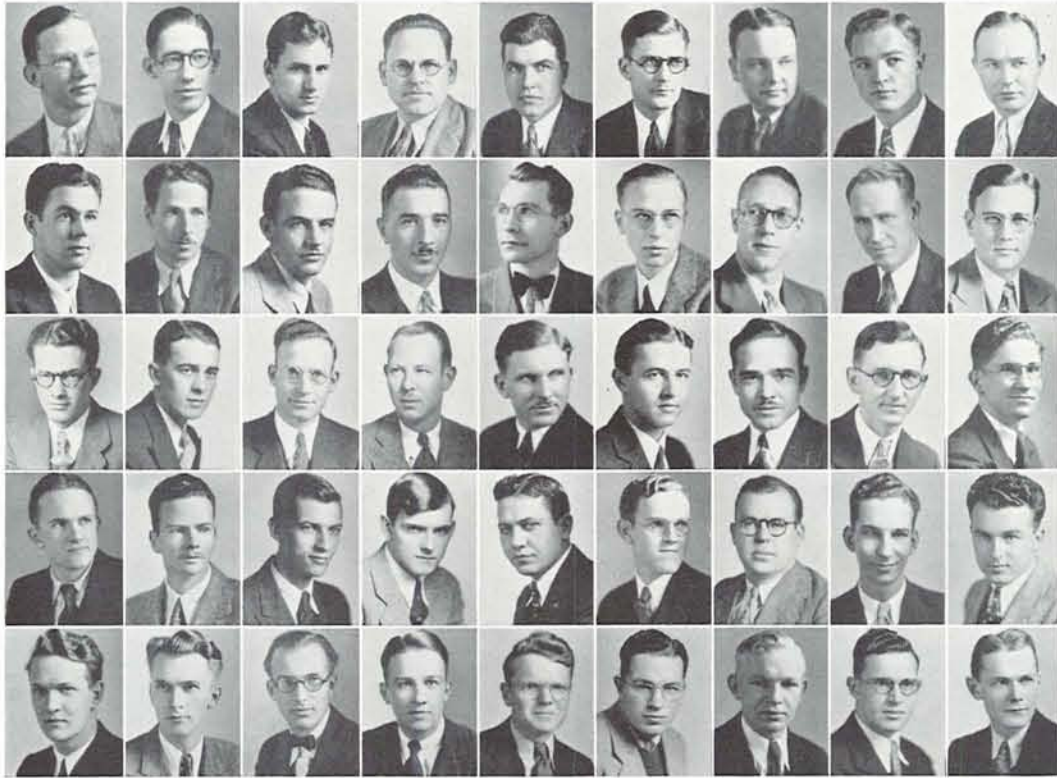

Aspray, Atkins, Blair, Campbell, Dodds, Lewis, Moore, Ross, Russell  
 Seitz, Young, Whiteside, Benz, Fuller, Haddon, Hess, Holder, Johnson  
 Norton, Phetteplace, Poindexter, Sewall, Ten Eyck, Abele, Belden, Boersma, Everett  
 McGowan, Northrup, Osgood, Porter, Speros, Trullinger, Beckendorf, Browne, Burke  
 Crynes, Haugen, G. Haugen, Johnson, Littlehales, Pollard, Van Dervlugf, Varney, Wolfe

## Alpha Kappa Kappa

Founded at Dartmouth College, September 29, 1888

### Upsilon Chapter

Installed at the University of Oregon, March 21, 1903

#### Class of '32

Melvin Aspray, Charles Atkins, Jack Blair, Robert Campbell, George Dodds, Ryle Lewis, Leo Moore, Al-  
 elander Ross, Leland Russell, Gifford Seitz, Lawrence Young, Harold Whiteside

#### Class of '33

Emile Benz, Melvin Fuller, Elbert Haddon, Richard Hess, Thomas Holder, Eric Johnson, Ennis Keizer,  
 Henry Norton, Dale Phetteplace, Samuel Poindexter, Ralph Sewall, George Snyder, Glenn Ten Eyck

#### Class of '34

Jack Abele, Galen Belden, Frank Boersma, W. Brown, G. Ernest, Charles Holman, Donald McGowan,  
 Cedric Northrup, Samuel Osgood, Leslie Porter, James Speros, Daniel Trullinger

#### Class of '35

Walter Beckendorf, Harry Browne, Richard Burke, Sylvester Crynes, Fred Haugen, Gerhard Haugen,  
 Howard Johnson, Charles Littlehales, William Pollard, G. Vandervlugf, George Varney, Gordon Wolfe





Montgomery, Evans, Davis, King, Johnsrud, Kurtz, Blanche, Carpenter, Goodnight, Hansen, Hayden, Hendry, Hummelt, G. McDonald, Jones, Kuhn, LeCompte, Lewis, Minas, Roberts, Strickland, Bracher, DeBusk, Dowsett, Gilliland, Keane, Long, McGray, Smith, Bain, Baker, G. Bracher, Brown, Card, Coverstone, Clisby, Fixott, Henry, Logan, Mason, B. MacDonald, Nichols, Palmer, Rogers, Schade, Sox, Titus, Wilbur, Biswell, Bonebrake, Corkery, Hart, Henry, Mitchelson, Miller, Morgan, Nichol, Ray, Slocum, Shearer, Tegard, Waggoner, Wells

## Nu Sigma Nu

Founded at the University of Michigan, March 2, 1882

### Beta Nu Chapter

Installed at the University of Oregon Medical School, May 16, 1919

#### Class of '32

Donald Blanche, Louis Carpenter, Scott Goodnight, Paul Hansen, Wilbur C. Hayden, Edwin Hendry, Bernard Hummelt, Melville Jones, Clifford Kuhn, Charles LeCompte, Herbert Lewis, Frank A. Minas, Gordon MacDonald, Thomas Montgomery, Joe Roberts, G. H. Strickland

#### Class of '33

Allen Bracher, Roger W. DeBusk, Jack Dowsett, John Evans, James L. Gilliland, Russell L. Johnsrud, Roger Keane, A. T. King, Donald M. Long, Lowell S. McGray, Courtney M. Smith

#### Class of '34

Lyle M. Bain, Russell L. Baker, George Bracher, Kenneth G. Brown, Jack F. Card, Vernon Coverstone, Keith M. Clisby, Joe Davis, Richard S. Fixott, Howard Kurtz, Hugh D. Logan, David G. Mason, Barclay MacDonald, Minor Nichols, Allen Palmer, Arthur L. Rogers, George H. Schade, Ellis Sox, Bruce Titus, James Wilbur, Robert Henry

#### Class of '35

Hubert Bonebrake, Roger Biswell, John R. Corkery, Jack Hart, Randall Henry, Delmar Mitchelson, Ernest C. Miller, Edward S. Morgan, Byron Nichol, Leon Ray, Donald B. Slocum, Wallace C. Shearer, Lloyd Tegard, Richard Waggoner, Howard Wells





Baker, Campbell, Davis, Dunn, Harris, Hoskins, Hutchens, Hutt, Landers, Miller, Moren, Proffitt, Rafferty, Russell, Stokesbary, Wiens, Blatchford, Dow, Erickson, Havlina, LeCompte, Lloyd, Moore, Rhind, Shiach, Sohler, Smith, Austin, Brown, Callender, Chuinard, Davison, Gius, Johnson, Martin, Puhatey, Searing, Sisson, Simmer, Stephenson, Stolyhuse, J. Thompson, W. Thompson, Tryggvi, Currin, Gardner, Goff, Hansen, Hutchins, MacLaren, McAlear, Mytinger, Packard, Page, Ramage, Rinehart, Sharp, Shuey, Starr, U'Ren, Wadsworth

## Theta Kappa Psi

Founded at the Medical College of Virginia, November 30, 1879  
**Gamma Mu Chapter**  
 Installed at the University of Oregon Medical School, March, 1921



### Class of '32

Bruce Baker, James Campbell, George Davis, Navarre Dunn, Leland Harris, Homer Hoskins, Wendell Hutchens, Clyde Hutt, Ellery Landers, August Miller, Clarence Moren, Claude Proffitt, Frank Rafferty, John Russell, Delbert Stokesbary, Frank Wiens

### Class of '33

Roderick Blatchford, Robert Dow, Harold Erickson, John Havlina, George LeCompte, Robert Lloyd, Philip Moore, Earl Rhind, Frederick Durose, John Shiach, Frank Sohler, Noel Smith, Edward Thorstenberg

### Class of '34

Elmer Austin, Ralph Brown, Orley Callender, Eldon Chuinard, Luther Davison, Jack Gius, Melvin Johnson, Carl Martin, Edward Puhatey, Donald Searing, Merrill Sisson, Edwin Simmer, Dan Stephenson, James Thompson, Walter Thompson, Carl Tryggvi

### Class of '35

Hugh Currin, John Gardner, Willard Goff, Sydney Hansen, Lewis Hutchins, Alfred MacLaren, Lowell McAlear, Harry Mytinger, Frank Packard, Wayne Page, Watt Percy, John M. Ramage, James Rinehart, Raymond Sharp, Harold Shuey, Paul Starr, Harold U'Ren, George Wadsworth



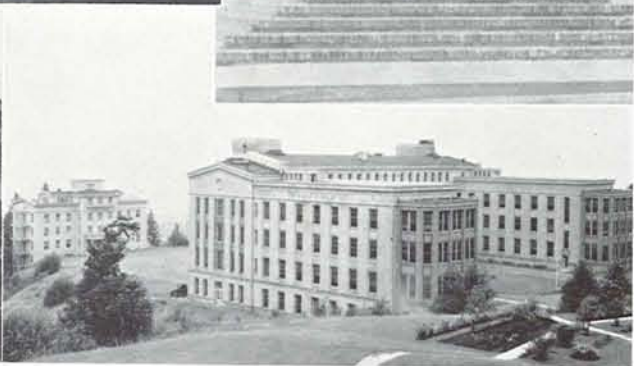
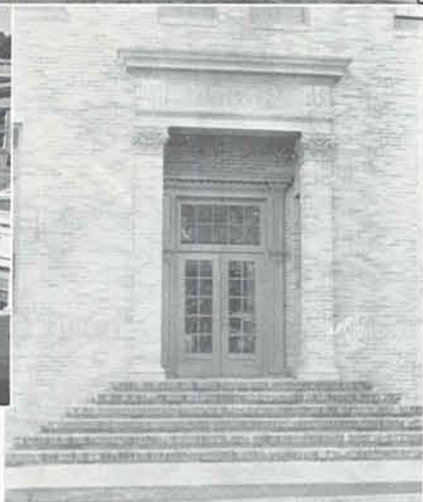

Doernbecher Hospital  
 Air view of Medical School  
 New Clinic  
 Old Clinic, now replaced by one above

Entrance to Clinic and Business Office  
 Medical School Hospital and Clinic  
 Clinic Entrance  
 Nurses Home in background and County Hospital in foreground





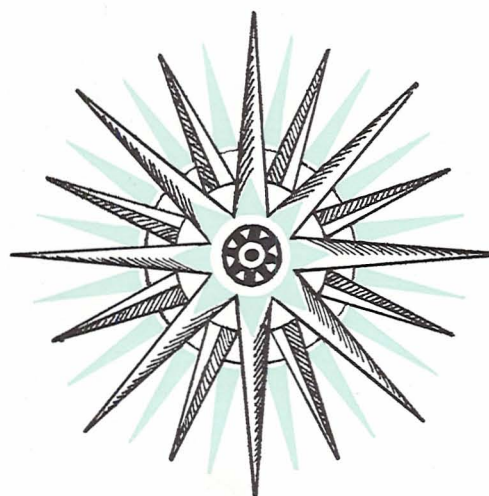

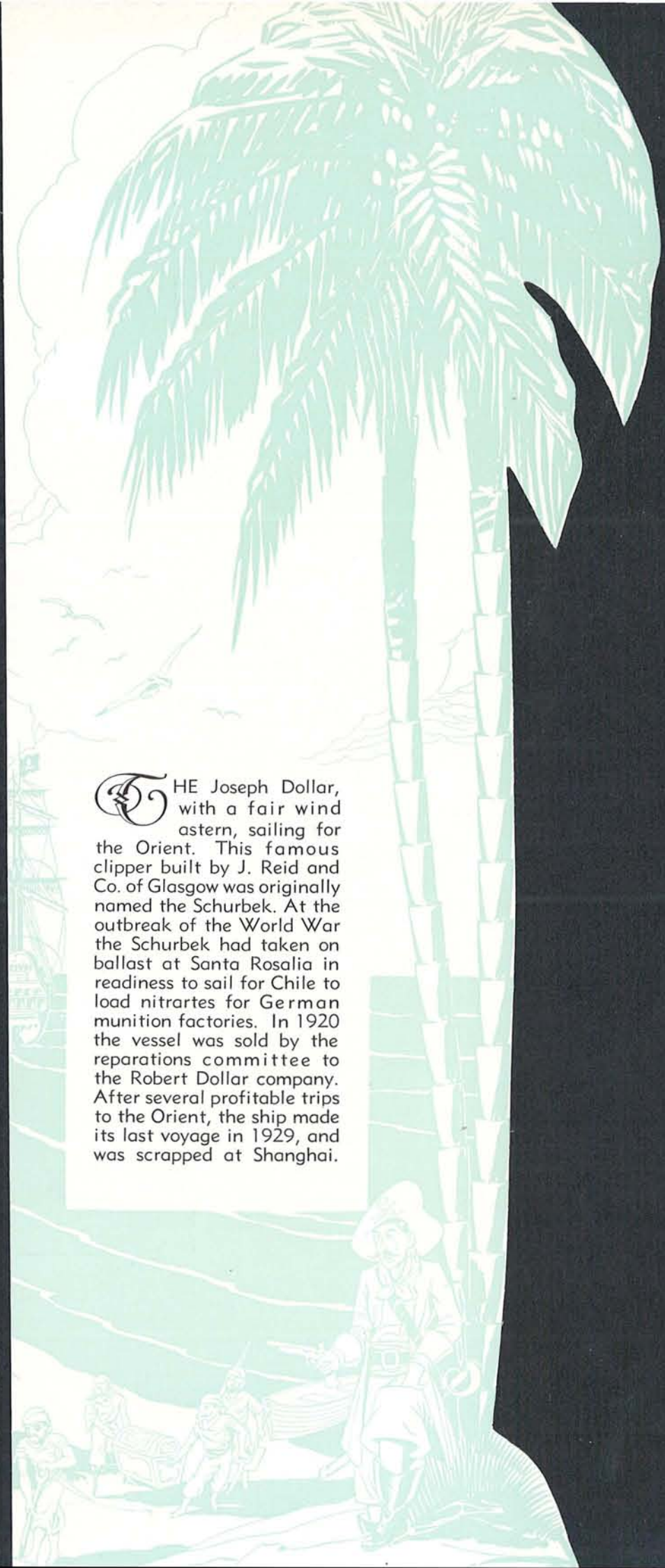

THE Joseph Dollar, with a fair wind astern, sailing for the Orient. This famous clipper built by J. Reid and Co. of Glasgow was originally named the Schurbek. At the outbreak of the World War the Schurbek had taken on ballast at Santa Rosalia in readiness to sail for Chile to load nitrates for German munition factories. In 1920 the vessel was sold by the reparations committee to the Robert Dollar company. After several profitable trips to the Orient, the ship made its last voyage in 1929, and was scrapped at Shanghai.





CLASSES



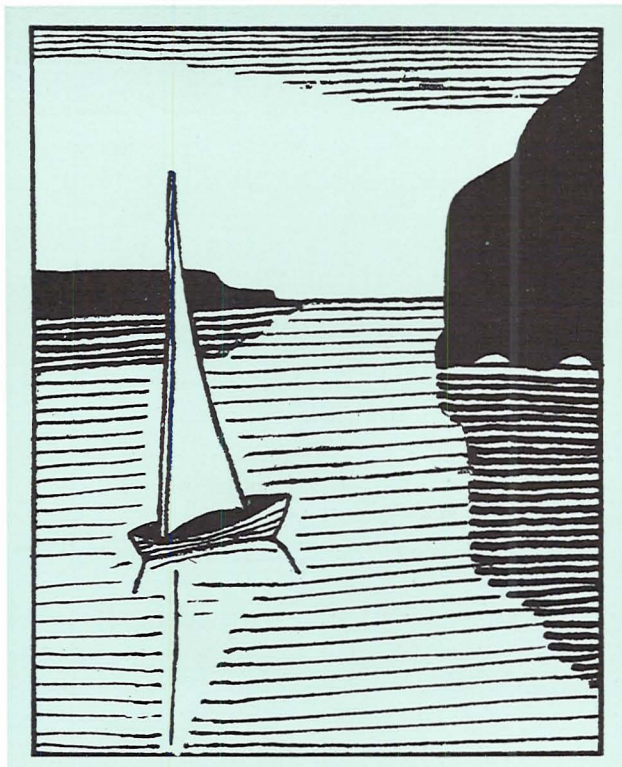

# Seniors



Wilson

Shelley

Grone

Stevens

Miller

## History of the Senior Class

From the time the class of '32 launched upon the sea of higher education at Oregon its members have sought adventures off the traditional course pursued by previous college classes.

Desiring to be unique "Freshies" they sponsored weekly matinee dances to further their campus acquaintances. Brian Mimnaugh, Bernice Woodard, Pat Boyd, and Al Browne steered the class successfully through its first collegiate voyage.

Abolition of the time-honored Frosh parade and mix was the next original step, when the class, as sophomores, led the campus in upholding the movement for more dignified Oregon traditions. The annual Sophomore Informal under the guidance of Tom Handley converted the barren basketball court of the Igloo into a dreamy oasis of palms surrounded by gleaming minarets of a transported Mecca. Besides this customary social event the class inaugurated a banquet for members only, which was a St. Valentine's affair at the new Men's dormitory. Jack Stipe, Elizabeth Strain, Dorothy Jean Murphy, Kermit Stevens, and Kenneth Scales were the officers for the second year.

Their junior year still followed the "new tradition" idea with the sponsoring of a Junior Jinx for upperclass students. A rally motif was carried out, the dance celebrating a night football game between O. S. C. Rooks and Oregon Frosh. Jack Edlefsen was in charge. Under the direction of Omar Palmer the Junior Vodvil was revived in the spring and presented to the campus May 1 and 2. Junior week-end was celebrated a week later with "Fete Moderne," the Millrace pageant, and the Junior Prom as highlights. Prom decorations featured the throne room of a medieval castle which formed an appropriate setting for Queen Eleanor I (Eleanor Lewis), the second junior queen to rule over the festivities. Chet Knowlton was chairman of the week-end celebration. Junior officers were Art Potwin, Carolyn Haberslach, Marie Myers, and Joe Hughes.

About to disembark and scatter abroad on unknown shores, these seniors have attempted to make their last trip together the most worthwhile with Hobart Wilson, Hope Shelley, Virginia Grone, Kermit Stevens, and Barney Miller at the helm.





Mimnaugh

Chaney

Eberhard

## Gerlinger, Koyl, Albert Cups

Two women and one man were awarded the highest attainable honors in the Junior and Senior classes last spring. At the Junior Prom the annual presentation of the Gerlinger and Koyl cups was made to Helen Chaney and Brian Mimnaugh, respectively, who were the juniors outstanding in merit, scholarship, and service to the University.

The Gerlinger cup was awarded by Mrs. George T. Gerlinger, a member of the Board of Regents, for the first time 14 years ago.

Miss Chaney, a member of Alpha Xi Delta, was a Kwama and secretary of the Y. W. C. A. her sophomore year. As a junior she acted as treasurer for the Associated Women Students and as chairman of the Mothers' Day observance. She is this year president of Y. W. C. A., treasurer of Mortar Board, a member of Pi Lambda Theta, national women's educational honorary, and Phi Theta Upsilon, upperclass women's service honorary.

Eighteen years ago Charles W. Koyl, a member of the 1911 class, presented the Juniors with a cup to reward the man in their ranks who had distinguished himself in scholarship, character, and leadership.

As president of the Associated Student Body, Brian Mimnaugh is perhaps the best known. His activities have not been confined to executive positions entirely, but include four years of baseball, membership in the Order of the "O," Oregon Knights, chairman of the Rally committee for the Homecoming celebrations last year, chairman of the Junior Prom, and this year's delegate to N. S. F. A. convention in Toledo, Ohio. He is, also, a Friar and member of Phi Delta Theta.

The third woman in ten years to have her name inscribed on the Albert cup was the distinction gained by Dorothy Eberhard, when she was chosen to receive the award by her classmates. In 1921 Joseph H. Albert of Salem presented the cup to be awarded each year by a vote of the senior class to "the member of the Senior class, who, in his or her college career, has shown the greatest progress towards the ideals in character, service, and wholesome influence." Her activities included membership in Pi Beta Phi, vice-presidency of her class during her Freshman year, Kwama, service on the Greater Oregon committee and Junior Weekend directorate, a member of the Y. W. C. A. council, and president of Mortar Board.





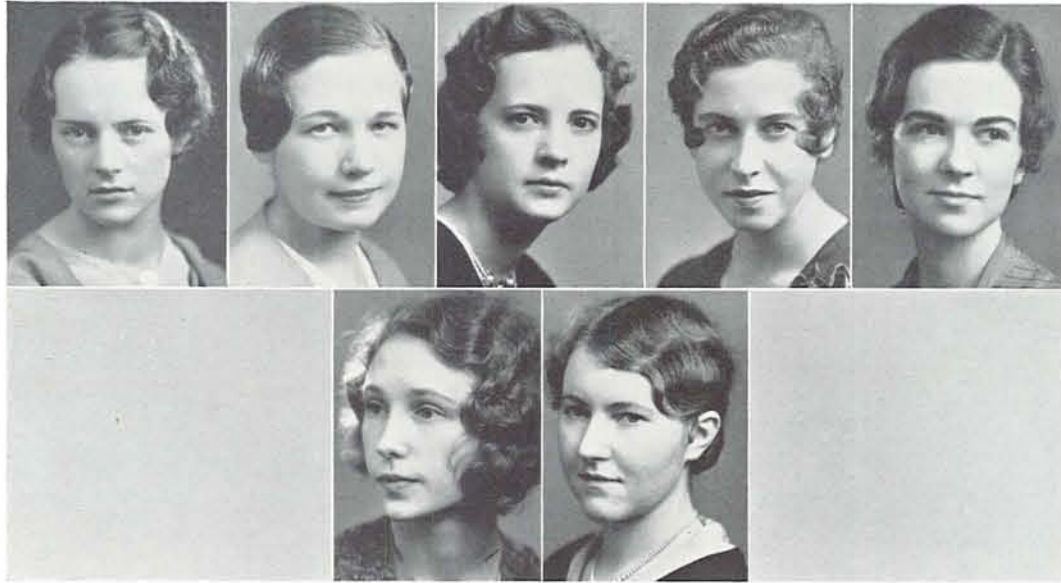

Haberlach, Grone, Chaney, Baum, Lyle  
Logan, Osborne

## MORTAR BOARD

### Officers

JANET OSBORNE, President    VIRGINIA GRONE, Secretary  
ALEXIS LYLE, Vice-President    HELEN CHANEY, Treasurer

### Active Members

Anne Baum, Helen Chaney, Virginia Grone, Carolyn Haberlach,  
Irma Logan, Alexis Lyle, and Janet Osborne.

Each spring at the campus luncheon Junior women are selected for membership on the basis of service, scholarship, and leadership.

Furthering faculty-student relationship was the year project of the group, with the annual Mortar Board Ball on April 23, as their outstanding social event.

## FRIARS

A tap on the shoulder beckoning Junior men who have distinguished themselves as leaders to join the solemn ranks of the Friars, is one of the highlights of the annual Junior Week-end luncheon.

Members chosen last spring were: Wallace Baker, Omar Palmer, Kenton Hamaker, Donald Moe, Jack Stipe, Brian Minnaugh, Kelsey Slocom, Willis Duniway, Charles Laird, Walter Evans, Art Potwin, Kermit Stevens, and Chester Knowlton.

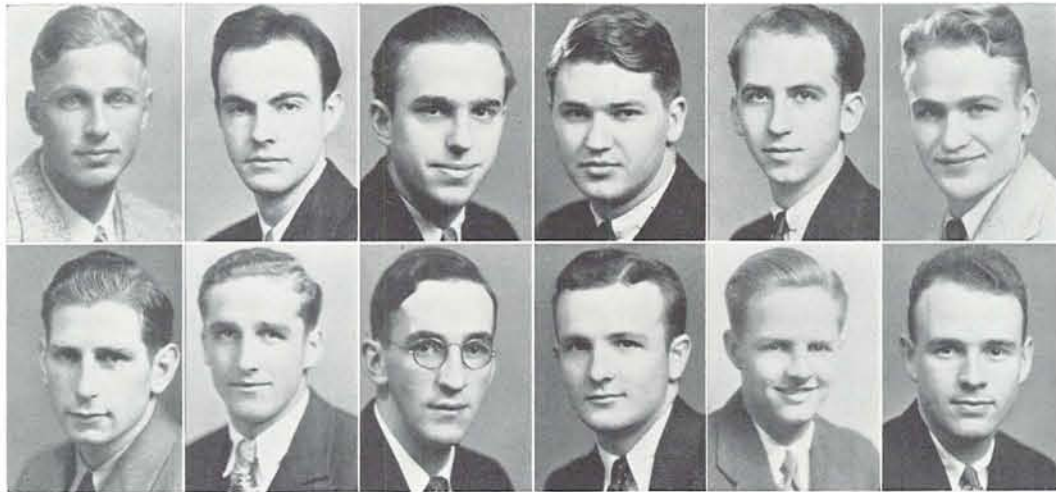

Minnaugh, Hamaker, Duniway, Moe, Stipe, Palmer  
Laird, Stevens, Evans, Baker, Slocom, Potwin



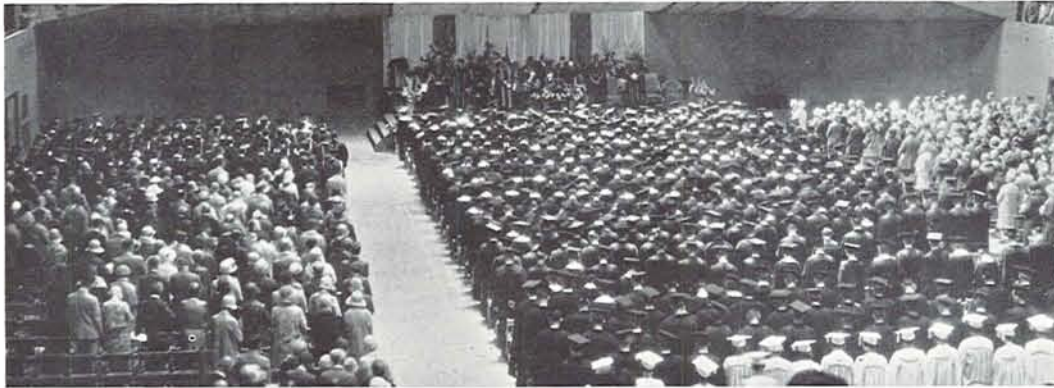

Commencement

## Class of '32 Bids Farewell to Campus

Preparation to "tackle the world single-handed" did not deter the Seniors from seeking occasional moments of pleasure from their studious pursuits. Winter term they were hosts to the Sophomore and Junior classes at the most formal of all formal dances. Gerlinger hall was transformed for the evening into an exotic Siamese setting with the aid of lavish Oriental decorations and a two-piano eleven-piece orchestra. Bob Allen and his committees were responsible for the success of the dance.

Spring brought the men a "golden opportunity" in the form of Senior Leap Week, when they were given the chance to even up debts with their extravagant feminine classmates. Likewise, the co-eds were awarded an opportunity to date their "secret sorrows." From April 21 to 23 women played the role of gallants, escorting the men to the numerous social functions given in their honor and "footing" the bills. Crowning the gay round of activities was the Mortar Board Ball on the last night at the Eugene hotel. Members of Mortar Board sponsored this dance for the third consecutive year to which the entire campus was invited—the women carrying out the Leap Year idea.

The days preceding Commencement were devoted to the reception for graduates at which President and Mrs. Hall and a number of the faculty entertained. Then there followed the ever-impressive Flower and Fern procession when the women graduates, robed in their caps and gowns, paraded on the grassy quadrangle between Gerlinger and Johnson. With their arms filled with flowers they formed a circle and placed their boquets upon the ground. A twilight concert followed this ceremony.

Baccalaureate services were solemnized on Sunday morning at the First Methodist Episcopal church, followed on the next day by Commencement exercises in McArthur court. Rabbi Stephen S. Wise of New York City gave the graduation address.

At the touch of the sheepskin, placed in the hands of each graduating Senior by President Arnold Bennett Hall to signify the student's qualification for facing the competition of life, college days were bidden farewell forever. The past four years are but a memory, and yet a memory that will help and guide them through the years that lie ahead.





**Ackerman, Violet** Portland  
English  
Chi Omega



**Acosta, Irineo** Bacarra, I. N., P. I.  
Business Administration  
La Casa Filipina, Secretary Varsity  
Philippinensis



**Addleman, Sally** San Francisco  
Music  
Delta Gamma, Mu Phi Epsilon,  
Board of Directors Polyphonic Choir  
'30-'31



**Akse, Peter** Astoria  
Biology



**Alexander, Velna** Salem  
Normal Art  
Entered from Oregon Normal '30



**Allen, Robert K.** Eugene  
Journalism  
Sigma Pi Tau, Sigma Delta Chi,  
Emerald "O," Emerald reporter '28-  
'29, Managing Editor '30, Assistant  
Oregonian Manager '29-'30, Chairman  
Senior Ball '32



**Allin, Charles** Salmon, Idaho  
Business Administration



**Allison, Kathryn** Portland  
Romance Languages  
Delta Zeta, Pi Lambda Theta



**Andren, Edwin** Medford  
Architecture



**Arnold, Harold** Portland  
Economics  
Sigma Pi Tau, Pan Xenia, Band,  
Glee Club



**Atwood, Margaret** Corvallis  
Education  
Delta Zeta, Mu Phi Epsilon, Presi-  
dent Wesley Foundation '31-'32,  
President Student Christian Council  
'31-'32, Entered from Oregon State  
College '30



**Austin, Paul** Pasadena  
Business Administration  
Chi Psi, Senior Manager Tennis and  
Golf



**Bajema, Dingeman** Portland  
Phi Delta Kappa



**Baker, Constance** Grants Pass  
English  
Kappa Kappa Gamma, Tau Delta  
Delta, Senior Ball Directorate '32,  
Junior Shine Day Directorate '31,  
High School Conference Directorate  
'31



**Baker, Wallace** Stanfield  
Economics  
Friars, Senior Man on Executive  
Council '31-'32, President Co-op  
Board '31-'32

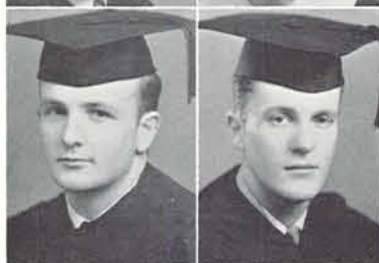

**Baker, Walter** Portland  
Business Administration  
Sigma Alpha Epsilon, Emerald Sport  
Editor '31, Manager Varsity Basket-  
ball '32, Order of "O"



**Bale, Paul** Piedmont, Calif.  
Economics  
Sigma Alpha Epsilon, Sigma Delta Psi, Order of "O," Freshman Basketball, Captain Freshman Track, Varsity Track, Junior Shine Day Directorate, Junior Jinx Committee



**Ballantyne, Eleanor Jane** Silverton  
Journalism  
Zeta Tau Alpha, Theta Sigma Phi, President '31, Thespian '28, '29, Emerald "O," Emerald Society Editor '31-'32, Day Editor '30-'31, Reporter '29-'30, Oregon section Editor '30-'31, President Cosmopolitan Club '31, Philomete '28, '29, '30



**Barker, Barbara** Portland  
Romance Languages  
Kappa Alpha Theta, President Phi Delta Phi '31-'32



**Bartle, William** Eugene  
Law  
Sigma Alpha Epsilon



**Bauer, Jack** Portland  
Journalism  
Oregon Yeomen, Sigma Delta Chi, Phi Mu Alpha, A. S. U. O. Concert Press Agent, Junior Week-end Publicity '31, Emerald Feature Writer '30-'31, Editorial Writer '31-'32, Senior Orchestra Manager '31-'32, Glee Club '31-'32, Polyphonic, Oregon Yeomen Quartet '30-'32, Beaux Arts Ball Director '31-'32.



**Baum, Ann** Portland  
Sociology  
Mortar Board, Alpha Kappa Delta, Phi Theta Upsilon, President A. W. S. '31-'32, Secretary '30-'31, Y. W. C. A. Cabinet '29-'32



**Beaman, Zora** Gold Beach  
Journalism  
Sigma Kappa, Secretary Theta Sigma Phi '31-'32, Omega Delta Pi, Emerald Reporter '30-'31, Oregon Staff '31-'32



**Beard, Charles** Burlingame, Calif.  
Business Administration  
Sigma Alpha Epsilon

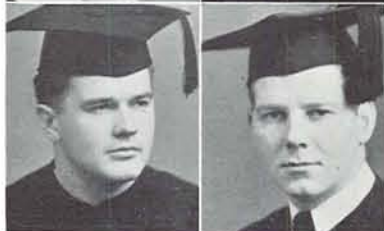

**Ball, Dorothy** Medford  
Physical Education  
Hermian, Pi Lambda Theta, W. A. A., Physical Education Club

**Barendrick, William** Portland  
Biology  
Beta Theta Pi

**Barrett, Howard** Huron, S. D.  
History  
Theta Alpha Phi, Y. M. C. A. Geneva Delegate, Entered from Huron College

**Batchelor, Harold Walter** Portland  
Pre-Library  
Entered from Reed College

**Baughman, H. T.** Eugene  
Chemistry

**Beistel, Dean** Eugene  
Business Administration

**Bean, Allan** Freewater  
Business Administration  
Theta Chi

**Beckett, Clifford** Eugene  
Business Administration  
Phi Sigma Kappa, President Alpha Kappa Psi, Vice President Beta Gamma Sigma, Scabbard and Blade, Order of "O," Chairman Pacific Debaters' Welcome, Varsity Debate Manager '31-'32, Freshman and Varsity Track





**Benton, Julianne** Hood River  
English  
Kappa Kappa Gamma



**Biller, Lolita** Eugene  
Sociology  
W. A. A.

**Bivans, Litton** Camino, Calif.  
Business Administration  
Sigma Pi Tau



**Blackwell, Myron** Lebanon  
Education  
Oregon Yeomen, Band, Orchestra

**Blais, Merlin** Eugene  
Journalism

President Oregon Yeomen, Secretary Sigma Delta Chi '31-'32, Tabard Inn, Emerald "O," Night Editor '28-'29, Reporter '28-'30, Editorial Writer '30-'31, Radio Director '31-'32, Freshman Debate, Varsity Debate '29-'30, Treasurer Y. M. C. A. '30-'31, President Congress Club '29-'30



**Bock, Thorwald** Eugene  
Painting  
Track '32, Entered from U. S. C. '30

**Bodding, Rolf** Portland  
Business Administration  
Oregon Yeomen, Beta Alpha Psi, Alpha Kappa Psi, Glee Club, Oregon Yeomen Quartet



**Bradley, Jesse W.** Klamath Falls  
Business Administration  
Band, Orchestra, Freshman Basketball

**Brigham, Dorothy** Eugene  
English  
Pi Beta Phi



**Brigham, Kathryn** Eugene  
English  
Alpha Chi Omega

**Brown, Ira** Canby  
Business Administration  
Sigma Nu, Alpha Kappa Psi, Seaboard and Blade, Rifle Team '32



**Brown, Roy** Portland  
Business Administration  
Sigma Chi, Beta Gamma Sigma, Freshman Track

**Browne, Albert** Portland  
Biology  
Phi Kappa Psi, Varsity Football, Order of "O"



**Burnett, Grace** Eugene  
English  
Alpha Chi Omega

**Calhoon, Eugene** Eugene  
Business Administration  
Oregon Yeomen, Phi Delta Kappa



**Calkins, Winsor** Eugene  
Law  
Phi Delta Theta, Varsity Basketball '30-'32





**Camp, Marian**                      Portland  
 English  
 Kappa Alpha Theta, President Phi Beta '30-'31, National Collegiate Players, Junior Vodvil Chorus Director '31, Oregon Staff '29-'30, Junior Shine Day Committee, High School Drama Tournament Committee, Christmas Revels Directorate, Colonial Rout Directorate, Guild Hall Players '31-'32



**Campbell, Beulah**                      Dayton  
 English

**Campbell, Paul**                      Canyonville  
 Pre-Medics  
 Oregon Yeomen



**Campbell, Wallace J.**                      Eugene  
 Sociology  
 Oregon Yeomen, Delta Sigma Rho, Alpha Kappa Delta, Freshman Debate, Varsity Debate

**Carson, Jane**                      Hood River  
 Biology  
 Samara, Beta Lambda



**Chaney, Edmund**                      Portland  
 Greek

**Chaney, Helen**                      Eugene  
 English  
 Alpha Xi Delta, Mortar Board, Kwama, Pi Lambda Theta, Gerlinger Cup '31, Chairman Mother's Day '31, President Y. W. C. A. '31-'32, Treasurer A. W. S. '30-'31



**Chase, Harriette**                      Portland  
 Chemistry  
 Chi Omega

**Chave, Thomas**                      Portland  
 Law



**Christensen, Robert C.**                      Portland  
 Law  
 Sigma Chi

**Clark, Genevieve**                      Portland  
 Physical Education



**Cogswell, Philip**                      Portland  
 Journalism  
 Sigma Pi Tau, Alpha Delta Sigma, Sigma Delta Chi, Crossroads, Emerald "O," Reporter '28, Sport Writer '29, Day Editor '30, Sport Editor '31

**Coie, Ralph Leland**                      Eugene  
 Music  
 Oregon Yeomen, Phi Mu Alpha, Orchestra, Band, Glee Club '28-'31, Polyphonic, Oregon Yeomen Quartet



**Collins, Gladys**                      Eugene  
 Business Administration

**Collins, Mildred**                      Albany  
 History  
 Pi Beta Phi



**Conoly, Bernice**                      Eugene  
 History  
 Alpha Gamma Delta, Delta Sigma Rho, Freshman, Varsity Debate, Debate Manager '30-'31





**Conway, John S.** Newberg  
Education  
Phi Delta Kappa



**Cook, Netta** Yakima, Wash.  
History  
Alpha Delta Pi



**Coss, Vivian** Medford  
Physical Education  
Alpha Xi Delta, President Hermian '31-'32, Pi Lambda Theta, W. A. A. Council, Y. W. C. A., Women's Order of "O," Entered from Southern Oregon Normal '29



**Clark, Robert H.** Lakeview  
Business Administration  
Alpha Upsilon, Daly Club, Greater Oregon Committee '28-'30, Music Manager '28-'30



**Cranston, Earle** Portland  
Business Administration  
Sigma Alpha Epsilon



**Cress, Warren** Portland  
Business Administration  
Kappa Sigma, Beta Gamma Sigma, Beta Alpha Psi, Senior Ball Directorate



**Crissey, James** Gresham  
Economics  
Theta Chi, Tabard Inn



**Crowe, William** Eugene  
Economics  
Phi Gamma Delta



**Darling, Elizabeth** Vancouver, B. C.  
Architecture and Allied Arts  
Kappa Alpha Theta



**Daly, Mary** Portland  
English  
Delta Gamma



**Dant, Jack** Portland  
Economics  
Phi Gamma Delta, Senior Football Manager '31



**Darby, Helen** Salem  
English  
Delta Delta Delta



**Deaver, Robert** Portland  
Architecture  
Kappa Sigma



**Delanty, Margaret** Aberdeen  
English  
Alpha Chi Omega, Y. W. C. A., Entered from U. of W. '30



**Demmer, Juanita** Medford  
Romance Languages  
Pi Sigma, Pi Delta Phi, Sigma Delta I, Associate Member Women's Order of "O"



**Deuel, Fred Kramer** Medford  
Law  
Sigma Nu





**Detrick, Helen** Ashland  
Education  
W. A. A.



**Dezendorf, James**  
Law  
Chi Psi

**Dickey, Ruth** Portland  
English  
Beta Tau Alpha, Y. W. C. A.,  
Philomelete, Omega Delta IY



**Donaldson, Laurance** Portland  
History  
Pi Kappa Alpha

**Duer, Mary Catherine** Sutherlin  
Physical Education  
Beta Phi Alpha, Hermian, Women's  
Order of "O," Philomelete



**Duniway, Willis** Portland  
Journalism  
Phi Kappa Psi, Friars, Sigma Delta  
Chi, Order of Emerald "O," Editor  
'31-'32, Managing Editor '30-'31,  
Reporter '28-'29, Oregon Staff '29

**Dunshee, Hellen** Portland  
Physical Education



**Edlefsen, John** Portland  
Business Administration  
Kappa Sigma, Pan Xenia, Home-  
coming Directorate '31, Head Sports  
Manager '32, Manager Order of "O,"  
Chairman Sophomore Banquet, Chair-  
man Junior Jinx, Chairman Order of  
"O" Dance, A. S. U. O. Speakers  
Committee

**Ely, Lenore** LaGrande  
Journalism  
Alpha Xi Delta, Vice-President Theta  
Sigma Phi, Emerald Society Ed-  
itor '31



**Emmott, Wayne** Hillsboro  
Foreign Trade  
Sigma Pi Tau, Pan Xenia, Scabbard  
and Blade, Homecoming Directorate  
'31

**Endicott, Delilah B.** Eugene  
English  
Delta Gamma, Cosmopolitan Club,  
Education Club



**English, Eleanor** San Diego  
Sociology  
Pi Beta Phi, President Alpha Kap-  
pa Delta '31-'32

**Eva, Donald Keith** Portland  
Pre-Law  
Sigma Alpha Epsilon, Phi Mu Al-  
pha, Glee Club, Quartet



**Evans, Anna** Chiloquin  
Plant Biology  
Delta Zeta, Phi Lambda Theta, Sa-  
mara, Beta Lambda, Teminids, Phi-  
lomelete, Big Sister Committee '31-  
'32

**Evans, Walter** New York City  
Economics  
Sigma Chi, Delta Sigma Rho, Friars,  
Oregon Knights '28-'29, Vice-Presi-  
dent A. S. U. O. '31-'32, Junior  
Week-end Directorate '31, Homecom-  
ing Directorate '30, Y. M. C. A.  
Secretary '28-'29



**Evans, Helen** Eugene  
Journalism  
President Phi Theta Upsilon '31-'32,  
Gamma Alpha Chi, Philomelete, A.  
W. S. Council '31-'32







**Fenton, Mary Katherine** Portland  
English  
Kappa Alpha Theta



**Ferris, Hallie Marie** Portland  
Nursing  
Kappa Delta, Alpha Tau Delta

**Fisher, Edward** Salem  
Law  
Sigma Nu



**Fluke, Marion** Independence  
Music  
Alpha Delta Pi, Tau Delta Delta,  
Mu Phi Epsilon, Pi Lambda Theta

**Foley, Mary Ellen** Bend  
Philosophy  
Chi Omega



**Forestel, Nancy** Portland  
English  
Chi Omega

**Forsta, Eric** Astoria  
Economics  
Sigma Nu, Varsity Football, Order  
of "O"



**Foster, Charlie** Portland  
Business Administration  
Phi Sigma Kappa, Pan Xenia, Varsity  
Swimming '30-'32, Order of "O"

**Foster, Gladys** Portland  
Music  
Alpha Phi, Mu Phi Epsilon, Julliard  
Scholarship



**Franz, Virginia Mary** Springfield  
English

**Franklin, Nellie** Portland  
Music  
Y. W. C. A. Music Chairman '31,  
W. A. A., Polyphonic, Cosmopolitan  
Club



**Frazier, Laurence** Portland  
Chemistry

**Fricke, Fred** Rupert, Idaho  
Journalism  
Emerald Reporter '31-'32



**Gage, Mrs. Margaret** Eugene  
Music

**Gale, Thornton** Bandon  
Journalism  
Pi Kappa Alpha, Sigma Delta Chi,  
Crossroads, Sigma Upsilon, Editor  
Oregon '32, Day Editor Emerald  
'30, Political Editor Emerald '31, A.  
S. U. O. Speakers Committee



**Galey, Mary** Ashland  
Business Administration  
Alpha Delta Pi, Tau Delta Delta,  
Phi Chi Theta, Mu Phi Epsilon





**Garrett, Orville** Grants Pass  
Business Administration  
Delta Tau Delta, President Pan Xen-  
ia '32, President House Managers'  
Association '31, Freshman Baseball  
'29, Baseball '30



**Geary, Martin** Beverly Hills, Calif.  
Biology  
Phi Sigma Kappa, Phi Mu Alpha,  
National Collegiate Players, Orches-  
tra '29-'32, Band '29-'32

**George, Ruby F.** Eugene  
Music  
Pi Beta Phi



**Giesy, Lotus** Aurora  
History

**Gile, Robert C.** Roseburg  
Economics  
Theta Chi, Tennis



**Givens, Richard** Portland  
Languages and Literatures  
Phi Sigma Kappa

**Goodsell, Geraldine** Portland  
Sociology  
Pi Beta Phi



**Goplerud, Inga** Silverton  
English  
Zeta Tau Alpha, Pi Lambda Theta,  
Philomelete, Y. W. C. A.

**Goplerud, John** Silverton  
Business Administration



**Graeper, William** Portland  
Business Administration  
Delta Tau Delta, Junior Manager of  
Track '31

**Green, Edward** Portland  
Architecture



**Green, Howard** Portland  
Law

**Gregg, Jack** Portland  
Business Administration  
Theta Chi, Advertising Manager Em-  
erald '30-'31, President Alpha Delta  
Sigma '31, Order of Emerald "O"  
'29, Advertising Manager Oregana  
'28-'29, Assistant Chairman Canoe  
Fete '30, Assistant Chairman Soph-  
omore Informal '29



**Gregory, Gladys** Portland  
Physical Education  
Alpha Xi Delta, Hermian, W. A. A.,  
Member Women's Order of "O"

**Griffin, Ruth** Portland  
Music  
Alpha Delta Pi, Philomelete, Cos-  
mopolitan Club



**Grone, Virginia** Portland  
Physical Education  
Alpha Omicron Pi, Thespian, Her-  
mian, Mortar Board, Senior Class  
Secretary, Chairman Mother's Day  
Tea, Tea Chairman A. W. S. '30-  
'31, A. W. S. Vice-President '31-  
'32, Frosh Bonfire Committee, W.  
A. A., Y. W. C. A., Senior Ball Com-  
mittee





**Gross, Roma** Eugene  
 Music  
 Alpha Xi Delta, Phi Beta, Pi Lambda Theta, Orchestra '28-'31, Tonqueds, Philomelete, Polyphonic Choir '31-'32



**Haberlach, Carolyn** Tillamook  
 Music  
 Alpha Phi, Kwama, Mortar Board, Mu Phi Epsilon, Homecoming Directorate, Secretary Christmas College Ball, Junior Week-end Directorate, W. A. A., Vice-President Class '31, Chairman Foreign Scholarship

**Haberlach, Frances** Clackamas  
 Architecture and Allied Arts  
 Alpha Gamma Delta, Vice-President W. A. A. '31, President W. A. A. '32, Freshman Debate, A. W. S. Council '31-'32, Secretary-Treasurer Women's Order of "O." '30-'31, Secretary-Treasurer Allied Arts League '31-'32, Big Sister



**Hall, Chandler** Albany  
 Law

**Hall, Elizabeth** Clatskanie  
 English



**Hammerbacher, Margaret** Grants Pass  
 Education  
 Alpha Omicron Pi, Phi Beta, Phi Theta Upsilon, Senior Ball Committee '32, First Polyphonic Choir '30-'32, Glee Club '30-'31, President International Relations Club

**Hanna, Madge** Colton, Calif.  
 English Literature  
 Delta Gamma



**Hardy, Robert** Grangeville, Idaho  
 History

**Hardman, Ray** Eugene  
 Music  
 Phi Mu Alpha, Band '28-'32, Orchestra '28-'32

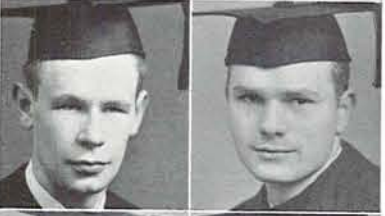

**Harrington, George** Eugene  
 History  
 Glee Club '28-'30

**Harrow, Frank** Lakeview  
 Physical Education  
 Phi Sigma Kappa, Oregon Daly Club, Cadet Officer '31-'32



**Hartley, Willetta** Eugene  
 Journalism  
 Phi Mu, Theta Sigma Phi, Drama Editor Oregana '31-'32, Emerald Reporter '30-'31, Emerald Special Writer '31-'32

**Kaser, Esther V.** Portland  
 Music  
 Chi Omega, Secretary Canoe Fete, Junior Prom Committee, Dads Day '31, Secretary-Treasurer Coop., '29



**Hawkins, Marvin Jane** Coquille  
 Music  
 Delta Delta Delta, Thespian, Tau Delta Delta, Mu Phi Epsilon, Junior Week-end Committee '31

**Hedges, Janice** Oregon City  
 Business Administration  
 Kappa Kappa Gamma, Phi Chi Theta, Heads of Houses '31-'32



**Herman, Mardell** Harrisburg  
 Education  
 Phi Mu, Y. W. C. A.





**Hesler, Alice Rachel** Eugene  
Psychology  
Amphibian, Temimid, Freshman Debate '27-'28



**Heyden, Henry** Pendleton  
Economics  
Kappa Sigma, Order of "O," Football

**Hibbert, Elizabeth** Dayton  
Business Administration  
Zeta Tau Alpha, Thespian, Cosmopolitan Club



**Hoffman, Sidney** Eugene  
Business Administration  
Phi Sigma Kappa, Honors, Alpha Kappa Psi, Beta Gamma Sigma, Band '27-'32

**Hollingsworth, Caryl** Eugene  
Physical Education  
Sigma Kappa, Phi Theta Upsilon, Master Dance, Hermian, Vice-President W. A. A. '31-'32, Vice-President Women's Order of "O" '31-'32, President Play Group Philomelete '29-'30, Tonqueds, Big Sister '30-'32, Physical Education Club



**Holloway, Florence** Eugene  
English  
Pi Delta Phi, Debate '31-'32

**Halbert, Howard** Corvallis  
Music  
Sigma Phi Epsilon, A. S. U. O. Scholarship '31-'32, Concert Master '30-'32



**Holmback, Alice** Medford  
Music  
Mu Phi Epsilon, Master Dance Group, Greater Oregon Committee '29-'31, Glee Club '30-'31

**Hondus, Jenny** Hollywood, Calif.  
History  
Delta Gamma



**Howell, Quincy** Troutdale  
Business Administration  
Cadet Officer

**Hughes, James** Astoria  
Economics  
Delta Tau Delta, Scabbard & Blade, Class Treasurer '31, Finance Chairman Junior Week-end Committee '31, Cadet Officer



**Humphrey, Frances** Portland  
Architecture and Allied Arts  
Kappa Kappa Gamma

**Hunter, Virginia Lee** Wallowa  
Physical Education  
Alpha Chi Omega, Hermian, Master Dance, W. A. A. '27-'32, Health Week Chairman '31, Greater Oregon Committee '30



**Hurlburt, Delpha** Portland  
English  
Kappa Delta, Omega Delta Pi, Assistant Night Editor Emerald

**Illidge, Dorothy** Glendale  
Architecture and Allied Arts  
Alpha Omicron Pi, Junior Week-end Programs, Secretary of Coop Board, President Archery Club '32



**Ireland, Arthur** Portland  
Law  
Kappa Sigma, Phi Beta Kappa, Phi Delta Phi, Pi Delta Phi, Scabbard & Blade, Cadet Officer





**Jackson, Laurence** Portland  
 Business Administration  
 Sigma Alpha Epsilon, Alpha Delta Sigma, Emerald "O," Merit Award, Junior Week-end Advertising Manager, National Advertising Manager and Business Manager Emerald, Oregon Advertising Director, Frosh Baseball



**Jacobsen, Josephine** Eugene  
 Business Administration  
 Alpha Xi Delta, Phi Chi Theta

**Jantzen, Oneita** Portland  
 English  
 Delta Gamma

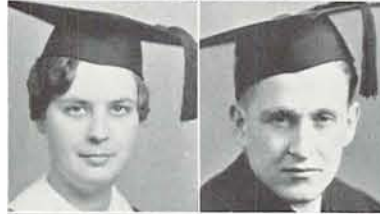

**Jette, Kenneth** Portland  
 History  
 Sigma Chi, Chairman Dad's Day Committee

**Jewett, Wilson** Eugene  
 Business Administration  
 Beta Theta Pi, Alpha Kappa Psi, Rally Committee



**Johnson, Elizabeth Ann** Portland  
 English  
 Kappa Alpha Theta

**Johnson, Lois** Athena  
 Music  
 Gamma Phi Beta, Secretary Mu Phi Epsilon, Polyphonic Choir '30-'31, Secretary Heads of Houses

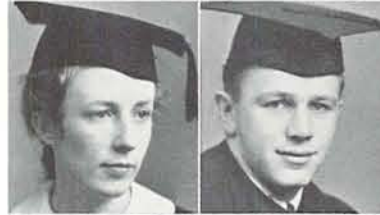

**Johnson, Thomas** Hood River  
 Physical Education  
 Kappa Sigma, Phi Epsilon Kappa, Phi Mu Alpha Glee Club '28-'31, Frosh Track '28

**Jones, Charles** Portland  
 History  
 Phi Sigma Kappa, National Collegiate Players, Student Forensic Manager, Debate Squad, Business Manager Dramatics



**Jones, Marion** Portland  
 Business Administration  
 Alpha Gamma Delta, Temenids, W. A. A. Hockey, Upperclass Commission Y. W. C. A.

**Jones, Treve** Portland  
 Business Administration  
 Beta Theta Pi, Alpha Kappa Psi, Scabbard & Blade, Junior Vodvil Business Manager, Cadet Officer, Assistant Yell Leader '30, Frosh Golf '29



**Jordan, Baun** Sacramento, Calif.  
 Business Administration  
 Sigma Alpha Epsilon

**Jordan, Frances** Portland  
 Music  
 Alpha Xi Delta, Mu Phi Epsilon, Tau Delta Delta, Varsity Debate '29-'30, President Pan-Hellenic '31-'32



**Kaser, Elizabeth** Portland  
 Music  
 Chi Omega, Junior Week-end '31

**Kaufman, Helen** Portland  
 Economics  
 Pi Beta Phi, Secretary Junior Shine Day '31



**Keane, Gordon** Eugene  
 Law  
 Sigma Nu





**Kelley, Theresa** Portland  
Music  
Delta Delta Delta, Phi Beta



**Kemp, Allie** Portland  
Education  
Pi Sigma

**Kern, Robert** Portland  
Biology



**Kerns, Margaret** Eugene  
Sociology

**Kerns, Myrtle** Klamath Falls  
Journalism  
Delta Zeta, Emerald Reporter '31,  
Oregon Solicitor, Emerald Copy  
Writer



**Kerr, Fred** Eugene  
Business Administration  
Theta Chi, Pan Xenia

**Kerry, Almona** Taft  
French  
Sigma Kappa, W. A. A.



**Kimberling, Delbert** Prairie City  
Business Administration  
Alpha Kappa Psi, Band '29-'30

**Kincaid, Harrison** Portland  
Law  
Sigma Alpha Epsilon, Order of "O"  
'30-'32, Varsity Golf '30-'31

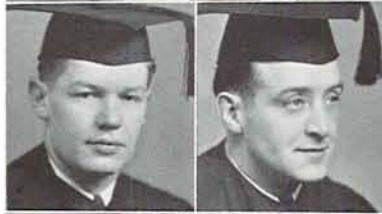

**King, Charles** Eugene  
Education  
Sigma Alpha Epsilon

**King, Florence** Portland  
Economics  
Alpha Omicron Pi, Phi Chi Theta,  
Section Editor Oregon '29, Heads  
of Houses '32



**Klippel, Carl** Eugene  
Business Administration

**Kotchik, George** Portland  
Architecture  
Kappa Sigma, Phi Mu Alpha, Scab-  
bard & Blade, Chairman Features  
Homecoming Directorate '31, Or-  
chestra '29-'32, Freshman Golf



**Kull, Hazel** Creswell  
Biology  
Philomelete, Y. W. C. A.

**Kuykendall, D. Vernon** Klamath Falls  
Chemistry



**Landt, Henry** Eugene  
Architecture





**Landye, James** Portland  
Law



**Lane, Lionel** Portland  
Business Administration  
Kappa Sigma, Pan Xenia, Men's Glee Club '29-'31, Polyphonic Choir

**Lanker, Alden** Portland  
Architecture and Allied Arts



**Larsen, Gertrude** Portland  
Education

**Larson, Robert** Astoria  
Business Administration  
Sigma Nu



**Laurance, Sheldon** Parkdale  
Business Administration  
Phi Sigma Kappa

**Layman, Mrs. Bess** Eugene  
Latin



**Layman, George** Eugene  
Law  
Phi Delta Phi, Entered from Reed College

**O'Leary, Robert** Eugene  
Business Administration



**Lee, Tunnie** Portland  
Biology

**Levoff, Henry** Portland  
Business Administration  
Sigma Alpha Mu, Secretary Pan-Xenia, Varsity Basketball '30-'32, Order of "O," Oregon State Track Meet Committee '29



**Lieuallen, Barbara** Bend  
English  
Alpha Xi Delta

**Lindeman, Dorothy** Rainier  
Public School of Music  
Alpha Xi Delta, Phi Beta, Polyphonic



**Linklater, Kenneth** Hillsboro  
Business Administration

**Livengood, Marjorie** Dagoon, Ariz.  
Romance Languages  
Beta Phi Alpha, Sigma Delta Pi, Philomelete



**Lafferty, Paul** Eugene  
Business Administration  
Sigma Alpha Epsilon, Sigma Delta Psi, Cadet Officer, Varsity Swimming, Order of "O"



**Logan, Irma** Portland  
 Music  
 Delta Delta Delta, Phi Beta, Kwama, Mortar Board, Secretary A. S. U. O. '31-'32, Junior Week-end Directorate '30-'31, Y. W. C. A. Cabinet '30-'31, Secretary Homecoming Directorate '30-'31, Secretary Greater Oregon Committee '30-'31



**Long, John V.** Roseburg  
 Law  
 Phi Kappa Psi, Phi Delta Phi, Band, Debate '28-'30, Junior Manager Swimming, President Y. M. C. A. '30-'31



**Longaker, Daniel N.,** Berkeley  
 Economics  
 Chi Psi



**Larimer, Dorene** Springfield  
 English  
 Phi Mu, Treasurer Pan-Hellenic '29-'30



**Love, Gene** Eugene  
 Music  
 Phi Sigma Kappa, Phi Mu Alpha, National Collegiate Players



**Lund, Thelma** Eugene  
 Education  
 Phi Beta Kappa, Pi Lambda Theta, Pi Delta Phi, W. A. A. Council, Orchestra



**Lyle, Alexis** Klamath Falls  
 Business Administration  
 Gamma Phi Beta, Phi Chi Theta, Mortar Board, Junior Week-end Secretary, Chairman Mother's Day Banquet, Vice-President Y. W. C. A. '31-'32, A. W. S. Council '30-'31, Polyphonic



**Lytsell, Dulcie Mae** Warrenton  
 Romance Languages  
 Alpha Delta Pi, Emerald Staff '28, Campus Luncheon Committee '31



**Mars, Ned** Ashland  
 Journalism  
 Phi Sigma Kappa



**McCormach, Robert** Pendleton  
 Business Administration  
 Phi Gamma Delta, Alpha Kappa Psi, Beta Gamma Sigma



**MacDonald, Fred** Portland  
 Architecture and Allied Arts



**MacMillan, Dorothy Lou** Portland  
 Physical Education  
 Beta Phi Alpha, Amphibian, W. A. A., Swimming Head '32, Y. W. C. A., Women's Order of "O," Secretary-Treasurer '32, Philomelete, Physical Education Club '31-'32



**Macdonald, Margaret F.** Portland  
 History



**Maertens, Clare** Eugene  
 Sociology  
 Alpha Xi Delta, Alpha Kappa Delta, W. A. A. Swimming Manager '29, Y. W. C. A. Cabinet '29-'30



**Mariano, Honorante** Laoag, I. N., P. I.  
 History  
 La Casa Filipina



**Mangavil, Florendo** Eugene  
 Political Science







**Merges, Edward** Portland  
Law  
Chi Psi



**Martindale, Helen Louise** Portland  
Romance Languages  
Alpha Chi Omega

**Moynahan, James** Sacramento  
Economics  
Beta Theta Pi, Rifle Team '31-'32



**McBee, Herbert** Dallas  
Education  
Omega Delta Pi, French Club

**McDaniel, Myrtle** Portland  
English  
Pi Beta Phi, Student Chairman Col-  
onial Rout '31



**McEntee, Catherine** Portland  
English  
Pi Beta Phi

**Meeds, Fred** Gladstone  
Business Administration  
Sigma Phi Epsilon, Alpha Delta Sig-  
ma



**Meyers, Marie Emily** Portland  
Physical Education  
Delta Delta Delta, Thespian, Master  
Dance, Hermian, Junior Class Secre-  
tary, Rally Committee '31-'32

**Miller, Barney** Ashland  
Journalism  
Phi Sigma Kappa, Alpha Delta Sig-  
ma, Sigma Delta Chi, Crossroads,  
Ye Tabard Inn, Order of Emerald  
"O," Author Junior Vodvil '31, Day  
Editor '30, Assistant Advertising  
Manager '32, Senior Class Barber  
'32, Homecoming Directorate '32,  
Oregon Staff '30



**Miller, Juanita** Drain  
Education  
Phi Mu

**Mimnaugh, Brian** Portland  
Business Administration  
Phi Delta Theta, Friars, Intercul-  
legiate Knights, A. S. U. O. Presi-  
dent '31-'32, Koyl Cup '31, Chair-  
man Junior Prom, Freshman Presi-  
dent, Homecoming Directorate '30,  
Frosh Baseball '29, Varsity Baseball  
'30-'32, Order of "O"



**Minturn, Howard** Salem  
Architecture  
Pi Mu Epsilon

**Montgomery, Ted** Eugene  
Journalism  
Vice-President Oregon Yeomen '30-  
'31, Sigma Delta Chi, Emerald Night  
Editor '28-'30, Reporter '30-'31,  
Junior Shine Day Committee, Junior  
Vodvil Directorate



**Moon, Francis** Eugene  
Business Administration  
Oregon Yeomen, Pan Xenia

**Moore, Dora** Eugene  
Music



**Moore, Edith** Eugene  
Romance Languages





**Moore, Maxine K.** Eugene  
English  
Alpha Xi Delta, Honors, Mu Phi Epsilon, Orchestra



**Moran, Tom** Eugene  
Architecture  
Chi Psi

**Mulliner, Elsie** Eugene  
Sociology



**Mullins, Francis** Tacoma  
Journalism  
Sigma Alpha Epsilon, Alpha Delta Sigma, Architecture Club, Junior Volvil Director '29, Emerald Staff '29

**Munk, Jane** Portland  
English  
Alpha Phi



**Murphy, Lucile** Albany  
Physical Education  
Alpha Phi

**Mushen, Sam** Lakeview  
Journalism  
Alpha Upsilon, Daly Club, Emerald Reporter '31-'32, Greater Oregon Committee '29-'30



**Mutzig, Dorothy** Portland  
Education  
Alpha Chi Omega

**Needham, Marjorie** Portland  
English  
Sigma Kappa



**Nelson, Ann Marie** Pendleton  
Business Administration  
Alpha Gamma Delta, Thespian, Emerald Staff '30, W. A. A., Y. W. C. A., Frosh Commission Secretary '28

**Nelson, Eva** Pendleton  
Latin  
Alpha Gamma Delta, Pi Sigma, Pi Delta Phi, W. A. A.



**Nigh, Sam H.** San Francisco  
Economics

**Norblad, Walter** Astoria  
Law



**Northrup, Jane** St. Helens  
Biology

**Norton, Lucy** Eugene  
English  
Alpha Xi Delta



**Oliveras, Anacleto** Eugene  
History





**Oliver, Claire** John Day  
History  
Alpha Xi Delta, Polyphonic



**O'Melveny, Robert** Portland  
Business Administration  
Chi Psi, Scabbard & Blade, Junior  
Week-end Committee, Captain R. O.  
T. C., Baseball '29

**Opedal, Lawrence** Silverton  
Sociology  
Tabard Inn, Emerald Reporter '30-  
'31



**Orme, Douglas W.** Eugene  
Music  
Oregon Yeomen, Phi Mu Alpha, Band,  
Orchestra

**Orme, Kathryn** Eugene  
Mathematics  
Beta Lambda, Philomelete



**Osborn, Elsie** Astoria  
English  
Gamma Phi Beta

**Overman, Helen L.** Portland  
Education  
Alpha Gamma Delta, Entered from  
Oregon Normal



**Page, Dorothy** Dallas  
Physical Education

**Paetsch, Hazel Louise** Eugene  
Architecture and Allied Arts  
German Club



**Painton, John** Portland  
Business Administration  
Theta Chi, Vice-President Alpha  
Delta Sigma '32, Scabbard & Blade,  
Alpha Kappa Psi, Advertising Man-  
ager Oregon '32, Emerald Business  
Staff '28-'30

**Palmer, Omar** Portland  
Business Administration  
Kappa Sigma, Friars, Chairman A.  
S. U. O. Finance Committee '30-  
'32, Baseball '30-'32, Order of "O,"  
Chairman Junior Vodvil '31

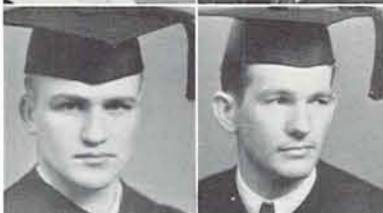

**Patton, Eugene** Pendleton  
Economics

**Penland, John** Pendleton  
Business Administration  
Phi Gamma Delta, Senior Cadet Of-  
ficer, Chairman Homecoming Direc-  
torate '31, Track Manager, Order of  
"O"



**Peper, Edna L.** Eugene  
Chemistry  
German Club, Cosmopolitan Club

**Perigo, Kathryn** Hood River  
Journalism  
Kappa Kappa Gamma, Kwama, Gam-  
ma Alpha Chi, Emerald Staff '28-  
'30



**Philip, Harold** Berkeley  
Economics  
Sigma Alpha Epsilon, Junior Basket-  
ball Manager '30





**Pitkin, Ed** Coburg  
Business Administration



**Pittinger, John** Ashland  
Business Administration

**Potter, Clifford**  
Economics  
Sigma Chi, Varsity Basketball '31-'32, Varsity Baseball '30-'31, Order of "O"



**Potwin, Arthur** Albany  
Business Administration  
Beta Theta Pi, Friars, Pan Xenia, Delta Sigma Rho, Varsity Debate, President Junior Class '31

**Powell, Velma** Moro  
Music  
Tau Delta Delta, Senior Woman, Junior Prom Directorate, High School Prep Conference Committee



**Rankin, Robert** Portland  
Business Administration  
Delta Tau Delta

**Rasch, Lois-Jean** Portland  
Latin  
Delta Delta Delta, Amphibian



**Rebec, Betty** Eugene  
English  
Kappa Alpha Theta, Dial, Pot and Quill, German Club, W. A. A., Oregon Staff '30-'31

**Redetzke, Alice** Forest Grove  
Business Administration  
Zeta Tau Alpha, Phi Chi Theta, Phi Theta Upsilon, Delta Sigma Rho, Women's Varsity Debate '30-'31, Philomelete, Cosmopolitan Club



**Redkey, Ella** Klamath Falls  
Physical Education  
Phi Theta Upsilon, Amphibian, W. A. A., Women's Order of "O"

**Reed, Josephine** Portland  
Romance Languages  
Alpha Chi Omega, Sigma Delta Pi



**Reid, Virginia** Eugene  
English  
Alpha Omicron Pi

**Richard, Frances L.** Eugene  
Mathematics  
Phi Theta Upsilon, Philomelete, Tonqueds



**Richmond, Del** Cottage Grove  
Law

**Rivers, Mae** Eugene  
Sociology



**Rollwage, John** Portland  
Biological Science  
Sigma Phi Epsilon





**Rorer, Emmajane** Eugene  
English  
Kappa Alpha Theta, Phi Theta Upsilon



**Ruff, Lloyd** Ness City, Kans.  
Geology  
Freshman Track



**Rupert, Frances** Portland  
Business Administration  
Alpha Chi Omega, Phi Chi Theta



**Sabin, Frances Ethel** Eugene  
Latin  
Pi Sigma



**Satterfield, Katherine** Portland  
English  
Delta Delta Delta



**Scales, Kenneth** Sandy  
Pre-Medics  
Beta Theta Pi, Sophomore Sergeant-at-Arms, Varsity Baseball '30-'32, Order of "O"



**Schenk, Harry S.** Portland  
Journalism  
Sigma Pi Tau, President Alpha Delta Sigma '31-'32, Emerald Advertising Manager, Homecoming Business Manager



**Sehorn, Jay** Willows  
Journalism  
Sigma Delta Chi, Band



**Inamine, Seiei** Kobe, Japan  
Biology



**Sievers, William B.** Portland  
Music  
Sigma Alpha Epsilon, Band, Orchestra



**Shaw, Thornton** Tacoma  
Economics  
Sigma Alpha Epsilon, Emerald "O," Emerald Night Editor '29-'30, Day Editor '30-'31, Managing Editor '31-'32, Cadet Officer



**Sheedy, Roy H.** Portland  
Journalism  
Sigma Delta Chi, Ye Tabard Inn, Emerald "O," Staff '30-'32



**Sheeley, Neil R.** Portland  
Law  
Phi Sigma Kappa, Delta Sigma Rho, Debate '29-'31



**Shelley, Hope** Eugene  
English  
Alpha Chi Omega, Honors, Pi Delta Phi, Dial, Y. W. C. A. Cabinet, Vice-President Senior Class, Assistant Business Manager Oregon



**Sherman, Dorothy** Eugene  
History  
Kappa Delta, Pi Lambda Theta, W. A. A., Philomelete, Entered from O. S. C.



**Shimanek, Charles** Eugene  
Law  
Phi Delta Phi, Mathematics Club, Band '29-'32





**Short, Faulkner A.** Portland  
 Biology  
 Sigma Pi Tau, Asklepiads, Oregon Knights, Junior Week-end Directorate, Chairman Emerald Golf Tourney



**Simons, Inez** Eugene  
 English  
 National Collegiate Players, President '31-'32



**Simms, Margaret** Salem  
 Music  
 Gamma Phi Beta



**Simons, Rose** Eugene  
 Music  
 Chi Omega, Mu Phi Epsilon



**Smith, Eunice Mae** Salem  
 Education  
 Beta Phi Alpha, Omega Delta Pi, Philomelete



**Smith, Phyllis** Grass Valley  
 Economics  
 Delta Zeta



**Smith, Wells** Portland  
 Economics  
 Theta Chi, Honors, Managing Editor Oregonian '31, Junior Manager Tennis '30, Traditions Committee, Oregonian Staff '28-'30



**Smith, Virginia Olds** Portland  
 English  
 Pi Beta Phi



**Smith, William Fremont** Portland  
 Economics  
 Sigma Nu, Scabbard & Blade



**Smolnisky, Verna** Hubbard  
 Business Administration



**Snider, Madolyn** Portland  
 English  
 Kappa Delta, Gamma Chi, Omega Delta Pi



**Snow, Vera** San Jose  
 Physical Education  
 Alpha Omicron Pi, Hermian, President Women's Physical Education Club



**Solum, Evelyn** Silverton  
 Business Administration  
 Zeta Tau Alpha



**Sorenson, Floria** Sisters  
 Political Science



**Sorensen, Rex** Philomath  
 Architecture and Allied Arts  
 Sigma Chi



**Southwell, Schuyler** San Clemente, Calif.  
 Architecture and Allied Arts  
 Sigma Alpha Epsilon, Band, President Allied Arts League '31-'32





**Stipe, Jack** Portland  
 Political Science  
 Kappa Sigma, National Collegiate Players, Friars, President Sophomore Class, Homecoming Directorate '30, Greater Oregon Chairman '30



**Strain, Elizabeth** Palo Alto  
 English  
 Kappa Kappa Gamma, Vice-President Sophomore Class, Junior Weekend Directorate

**Stehn, Robert** Eugene  
 Business Administration



**Stermer, Henriette** Portland  
 Education  
 Entered from Oregon Normal

**Stocklen, Charles** Portland  
 Law



**Stevens, Jack V.** Dufur  
 Law  
 Sigma Chi

**Struve, Evelyn** Pendleton  
 German  
 Alpha Chi Omega, Y. W. C. A., Entered from Mills College '29



**Sturgis, Francis** Brooks  
 Law

**Swanson, Charles** Eugene  
 Business Administration  
 Sigma Alpha Epsilon



**Swisher, Dorothy** Portland  
 Nursing  
 Kappa Delta, Alpha Tau Delta

**Teepe, Dorothy** Portland  
 History  
 Alpha Phi, Thespian, Junior Prom Queen '30, Y. W. C. A. Cabinet '27



**Tennant, Florence** Longview  
 Physical Education  
 Kappa Kappa Gamma

**Terrill, Lucile** Eugene  
 Mathematics  
 Pi Mu Epsilon, Secretary '32, Philomelete



**Thompson, Avery** Salem  
 Law  
 Phi Gamma Delta

**Thomson, Charles Ellis** Heppner  
 Education  
 Glee Club, Polyphonic



**Thurston, Edward** Eugene  
 Business Administration  
 Sigma Phi Epsilon





**Tongue, Dorothy** Hillsboro  
English  
Kappa Alpha Theta

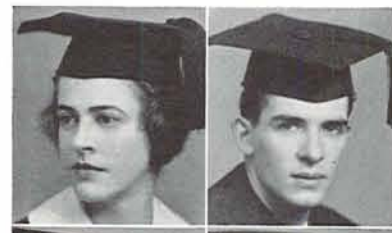

**Totton, David** Klamath Falls  
Business Administration  
Phi Sigma Kappa

**Turner, Nancy Northup** Portland  
Romance Languages  
Delta Delta Delta



**Turner, Robert V.** Heppner  
Physics  
Beta Theta Pi

**Tutt, Esther Ruth** Lexington, Ky.  
Geology  
Delta Delta Delta, Transfer from U. of Kansas



**Van Cleve, Eugenia** Exeter, Calif.  
Architecture and Allied Arts  
Delta Gamma

**Van Dine, W. Harry** Eugene  
Journalism  
Alpha Tau Omega, Alpha Delta Sigma, Sigma Delta Chi, Publicity Director Junior Week-end '30, Emerald Sport Writer '29-'30, Editorial Writer '30-'31, Senior Ball Directorate '32, Assistant Rally Chairman Homecoming '30, Oregana Staff '30-'31



**Van Dine, Ruth** Portland  
Latin  
Delta Delta Delta, Pi Delta Phi, Pi Sigma

**Wade, Dorothy** Eugene  
Journalism  
Delta Gamma

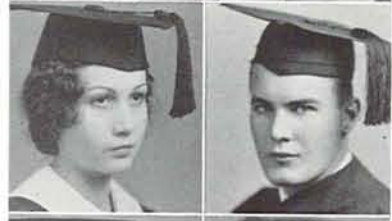

**Wagner, Franz** Eugene  
Law

**Walstrom, Margaret** Bandon  
Business Administration  
Alpha Gamma Delta, Phi Chi Theta, Junior Week-end Directorate



**Watson, Carroll D.** Trail  
Foreign Trade  
Pan Xenia

**Webb, Carl** Eugene  
Journalism  
Sigma Delta Chi, Band



**Weber, Lucille** Yakima  
Sociology  
Chi Omega

**West, Willis** Eugene  
Law



**Wheeler, Elaine** Eugene  
English  
Alpha Gamma Delta, Y. W. C. A., Emerald Reporter, Oregana Staff







**Wilburn, Mary**      Waltherville  
Physical Education  
Hermian, Master Dance, W. A. A.  
Council, Women's Order of "O"



**Wilhelm, Marjorie**      Eugene  
English  
Delta Gamma

**Wilkinson, Malcolm**      The Dalles  
Law



**Will, George E.**      Portland  
Economics  
Sigma Chi, Golf '29-'31, Captain  
'30, Order of "O"

**Wilkinson, Malcolm**      The Dalles  
Mathematics  
Phi Beta Kappa, Tabard Inn, Con-  
gress Club



**Williams, Margaret Elaine**      Elgin  
Plant Biology  
Phi Beta Kappa, Samara, Beta Lamb-  
da, Glee Club '29-'30, Polyphonic

**Williams, Ross**      Portland  
Business Administration



**Williamson, Walter T.**      Portland  
History  
Phi Kappa Psi, Pan Xenia

**Wilson, J. Hobart**      Springfield  
Law  
Phi Sigma Kappa, Delta Sigma Rho,  
Cadet Officer, President Senior  
Class, Debate '28-'31, Manager '29-  
'31



**Wilson, Robert W.**      Eugene  
Business Administration  
President Spanish Club '31-'32

**Winstone, Edith**      Portland  
Music



**Winkler, Winifred**      Portland  
Music  
Alpha Xi Delta

**Witham, Clarice V.**      Paisley  
Business Administration  
Phi Chi Theta, Daly Club



**Wood, Raymond**      Brookings  
Law

**Woodard, Clothiel**      Portland  
Architecture  
Alpha Omicron Pi, Architecture Club,  
Allied Arts League, Homecoming Di-  
rectorate '29, April Frolic Direc-  
torate '30



**Woodin, Charles**      Eugene  
Business Administration  
Kappa Sigma, Alpha Kappa Psi, Phi  
Mu Alpha, Junior Week-end Direc-  
torate, Band, Orchestra





**Woodson, Alice**  
Music  
Beta Phi Alpha

Eugene



**Young, Janet** Portland  
Journalism  
Alpha Phi, Gamma Alpha Chi, Vice-President '31-'32, Greater Oregon Committee '28-'29

**Young, Juanita**  
Physical Education

Portland



**Zaragoza, Pedro A.**  
Masbate, Masbate, P. I.  
Education  
Vice-President La Casa Filipina '31-'32

**Beckendorf, W. A.**  
Medicine

Portland



**Davis, I. I.** Portland  
Medicine

**Davis, Eva A.**  
Nursing  
Alpha Gamma Delta

Portland



**Feves, Louis** Portland  
Biology-Science  
Sigma Alpha Mu

**Gough, Ruth E.**  
Applied Social Science

Portland



**Hart, Jack** Portland  
Medicine  
Sigma Chi

**Littlehales, Charles**  
Chemistry

Portland



**Morgan, Edward** Portland  
Biology  
Beta Theta Pi

**Mytinger, Harry**  
Biology

Pendleton



**Waggoner, Richard** Portland  
Biology  
Chi Psi

**Wells, Howard**  
Biology

Hillsboro

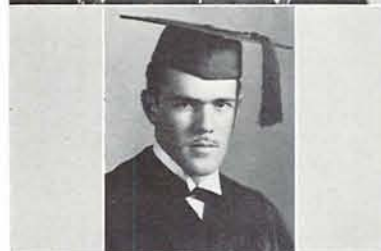

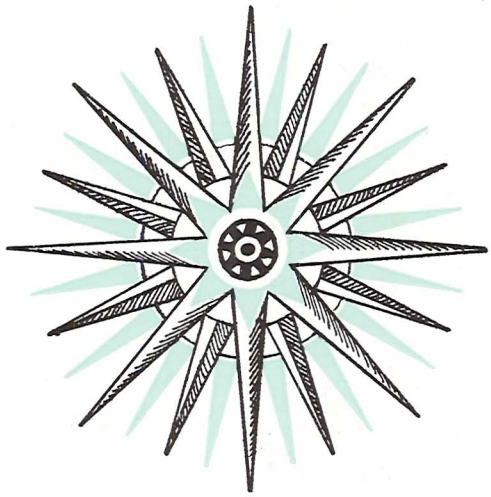

DEAN OF MEN

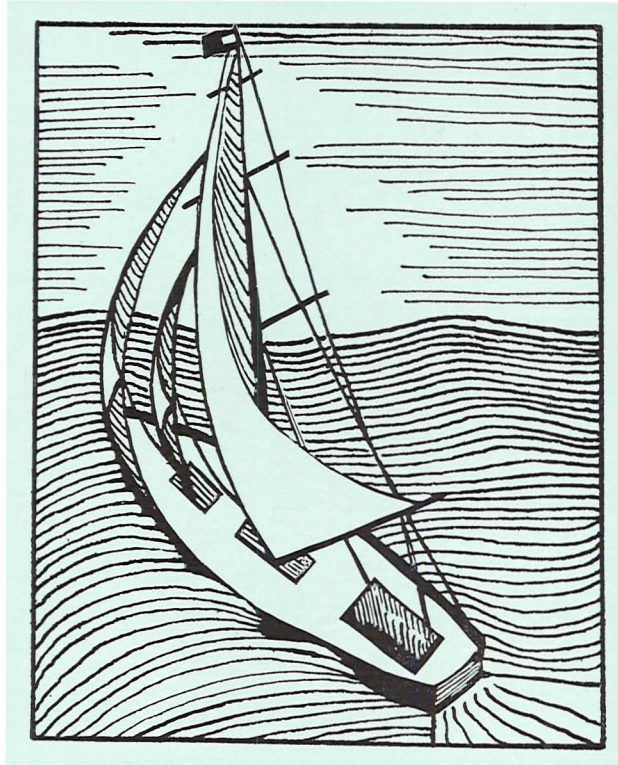

Juniors

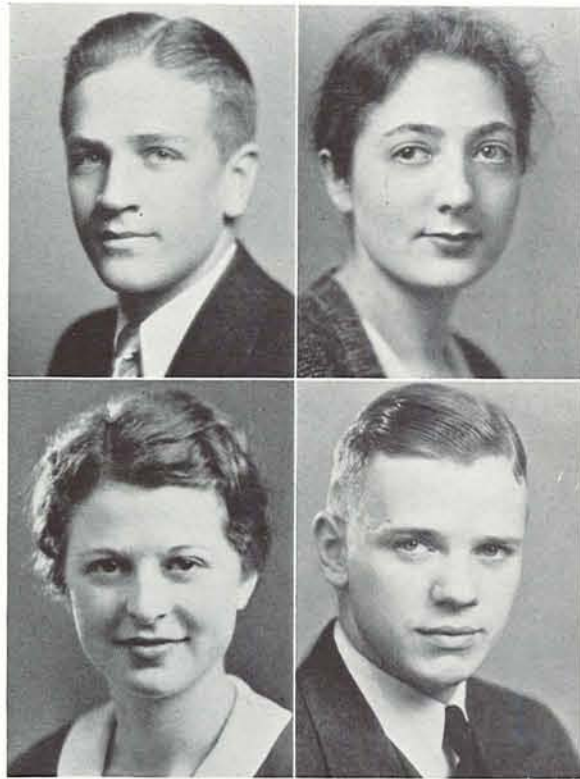

Hall  
Haas

Scruggs  
Bolds

## The Junior Class

BOB HALL, President  
ELIZABETH SCRUGGS, Vice-President  
MARJORIE HAAS, Secretary  
ED BOLDS, Treasurer

As the last class to enter the University with an official greeting from John Straub, dean emeritus, and the first class to be welcomed with the impressive new public initiation ceremony.

The Freshman skipper was Larry Bay, with Marguerite Tarbell, Julia Creech, and Wesley Edwards helping him. They built a huge bonfire on Skinner's butte at Homecoming under the direction of Jim Travis; entertained the campus with the traditional Frosh

Glee in a "Dutch Plate" motif planned by Charles Gillespie, and picnicked at Swimmer's Delight late in the spring.

Then James Travis took over the helm, aided by Mary Lou Muncy, Marian McIntyre, and Freeman Young. The social life included a "Big Top" informal directed by Ted Jenson, a line party at one of the down-town theatres, and a class picnic managed by Bart Siegfried.

This year Bob Hall has charge of class problems, assisted by Elizabeth Scruggs, Marjorie Haas, and Ed Bolds. The first event sponsored by the Juniors was the Junior-Senior dance on Hallowe'en, given in conjunction with the Senior class, and with Gordon Day acting as Junior chairman. Then came Junior Shine day, managed by John Hare, and last of all, the famous Junior Week-end, with campus day, the canoe fete, and Junior Prom, all under the leadership of Ned Kinney.



Short, Reymers, Green, Walstrom, Marrs, Platt  
Bolds, Needham, Sersanous, Tarbell, Weber, Chapman Kinney



## Junior Shine Day

Junior Week-end, the biggest event of the school year, was under the direction of Ned Kinney. The success of the festival was due to careful execution and to the enthusiasm shown by members of the committee.



Hare Shines Mimnaugh's Shoes

John Marrs acted as assistant chairman, and the remainder of the committee was composed of: Secretary, Ellen Sersanous; canoe fete, Hal Short; luncheon, Marguerite Tarbell; prom, Sanford Platt; campus day, Ralph Walstrom; water carnival, Bob Needham; mother's day, Marian Chapman; advertising manager, Mahr Reymers; finance manager, Ed Bolds; publicity, Sterling Green; and queen's reign, Louise Weber.

The canoe fete, the big campus luncheon, the water carnival, the formal dance of the year—Junior Prom, all contributed to make the students, alums, and mothers and friends enjoy a successful Junior Week-end, under the direction of a competent group of third-year students.

The other major activity of the Junior class, Shine day, was held on February 24th under the slogan of "A Bigger Shine for a Dime." John Hare was chairman, aided by Jean Grady, assistant chairman; Esther Hayden, secretary; Marguerite Tarbell, tickets; Hal Short, publicity; and James Densmore, stands.

The night before Shine day the campus was bombarded with old shoes of all descriptions reminding students to secure their shine tickets. On that day, pretty equestriennes, chosen from the Junior class, strolled the campus and solicited dimes from shabbily shod students, who then restored the sheen to their shoes at the various stands erected on 13th and operated by Junior men.

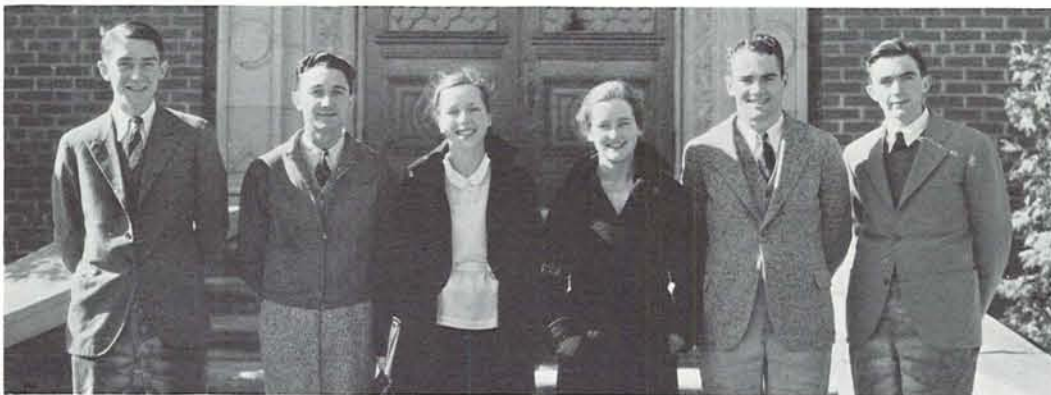

Densmore, Short, Hayden, Tarbell, Hare, Grady



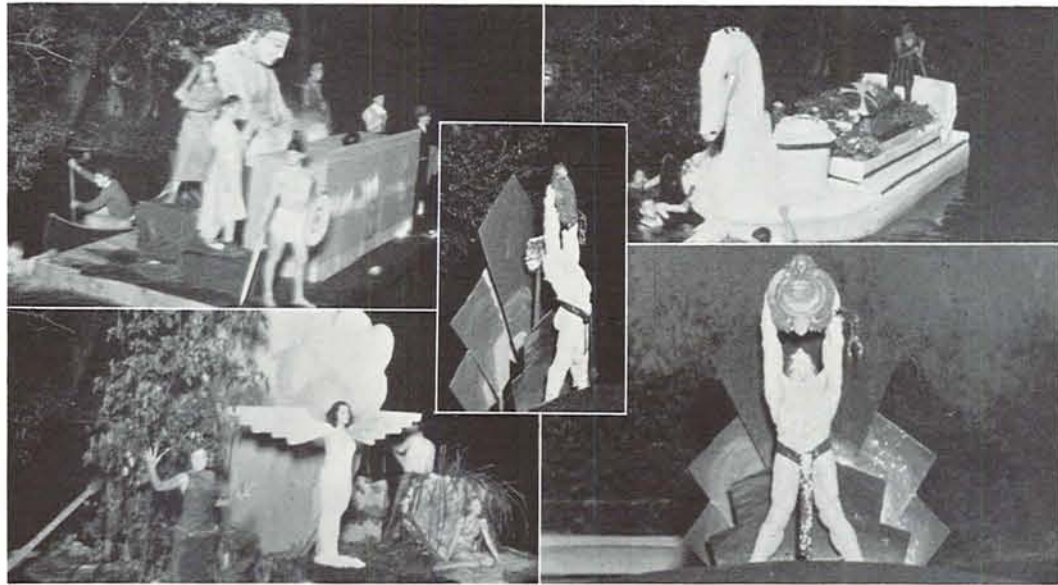

## The Canoe Fete

“ Last year the entry submitted by Delta Delta Delta and Sherry Ross Hall won the awards by unanimous decision of the judges. The float was entitled “East of the Sun, and West of the Moon.”

Another feature of the week-end was campus day, with the luncheon under the shadow of the old Pioneer. All the old characteristics of campus day were reenacted with the pledging of Mortar Board and of Friars; the tennis court dances; the ducking of unwary males in the fountain; the slow flivver race, and the “beautiful female impersonator” contest. The latter event was won by Pi Kappa Alpha with their contestant emulating Queen Eleanor I, first monarch of Junior Week-end, and to Sigma Kappa went the honors of dressing the queenly figure.

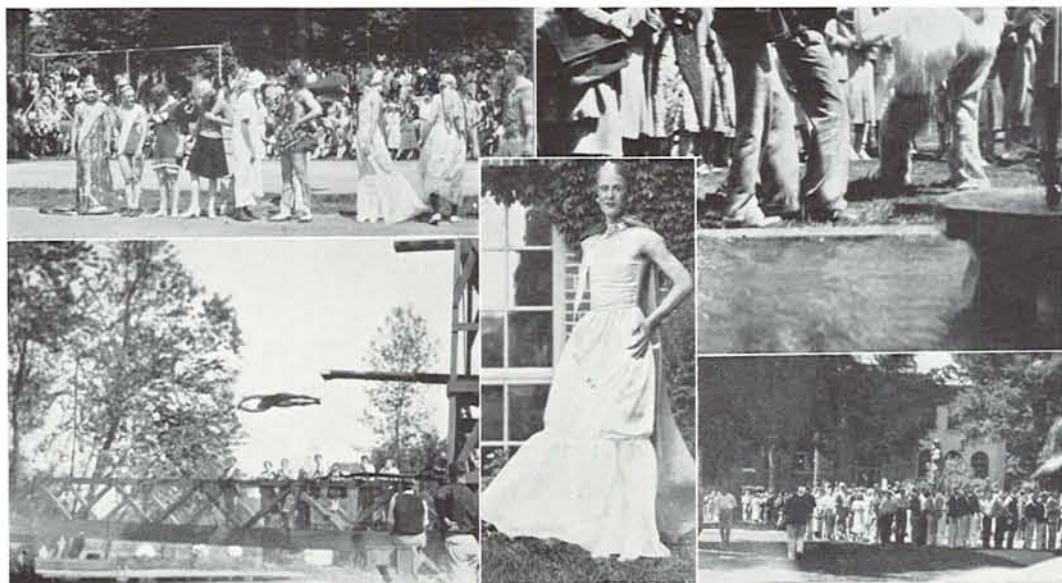

Campus Day





Underclass



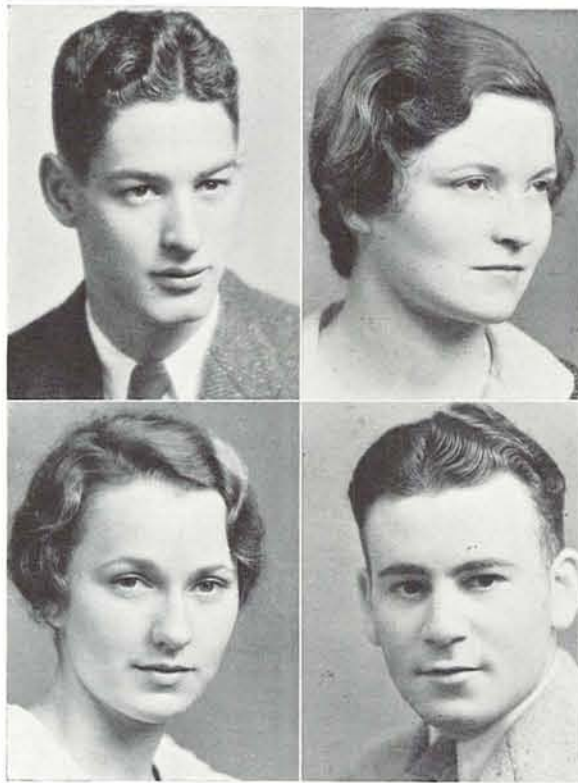

McKelligon  
Burns

Card  
Rehal

## The Sophomore Class

ALVIN McKELLIGON, President  
CAROLINE CARD, Vice-President  
HELEN BURNS, Secretary  
JULIUS REHAL, Treasurer

The class of 1934 has again confirmed predictions that they would go far in University of Oregon activities.

The Sophomore Informal, with its Arctic scene of igloos and northern stars set off by a black canopy, was the featured dance of the winter term. It was a no-charge, all-campus event, and its success was attested to by the many students who dance attended. Abbie Green's dance orchestra played, this marking the first ap-

pearance on the campus of the band which has since become so popular here.

Last year the class held its picnic at Swimmer's Delight, swimming and row-boating in the afternoon and dancing in the evening. This year there will be another picnic of similar nature.

Another activity planned by the class for spring term is a beard-growing contest, prizes being awarded the best beards of various types, and a vigilance committee appointed to see that no shaving is indulged in.

As in years before, on Junior Week-end there was a tug-of-war across the mill race between the Sophomores and the Frosh. In last year's efforts the class of 1934 was highly victorious, and this year they will attempt to keep their record unsullied by the aspiring Freshmen.

Two honoraries are formed for Sophomores, the Skull and Dagger for outstanding men, and Kwama for prominent women. This year the two organizations held a joint dance.

Those who have guided the Sophomore class this year are: Alvin McKelligon, president; Caroline Card, vice-president; Helen Burns, secretary; and Julius Rehal, treasurer; all of Portland.

Two more years await the second year class, and with Freshman and Sophomore activities behind them, they are looking forward to their own Junior Week-end, their own Junior Prom, their own Senior Ball, and graduation.





## The Freshmen Class

HOWARD STEIB, President  
KAY SANDERS, Vice-President  
KAY DUNBAR, Secretary  
ROBERT ZURCHER, Treasurer

Members of the class of 1935 have had little reason to complain of dull moments. From the night they marched around Hayward field and donned the green caps until their picnic late in the spring term, something has been doing.

During the fall term there was the "O" on Skinner's butte to be painted and then repainted and then repainted again, because it had been smeared with orange and black paint while the unsuspecting Freshmen were enjoying the Oregon-O. S. C. football game. Later, when the campus was be-

smeared with more orange paint, daubed by unknown vandals, the Frosh were out in force to remove every trace. Freshmen women brought food to the men who were guarding the "O" the night before the big game.

At Homecoming the Frosh-built bonfire cast its ruddy glow from Skinner's butte over the pajama-clad paraders in the town below, despite the torrents of rain that made it an almost impossible task.

Then, when everybody thought the Frosh must be fatigued by their many activities, a general walkout was staged in defiance of all upperclass mandates and regulations, and woe unto those who tried to stop it, for they were soundly spanked with their own paddles.

Spring term, of course, marked the work and pleasure of the Frosh Glee, and that annual event, the Freshman picnic, which terminates the campus activities of the year.

Walter Gray was general chairman of the Frosh dance, the first big dance sponsored by the yearling class, and was assisted by a competent committee.

During Junior Week-end the Freshmen were again conspicuous, first by participating in the Frosh-Sophomore tug-of-war over the mill race, and second by the burning of their lids—the discarding of their first-year insignia.

The officers of the youngest class in the University are Howard Steib, of Milwaukie, Kay Sanders, Kay Dunbar, and Robert Zurcher, all of Portland.

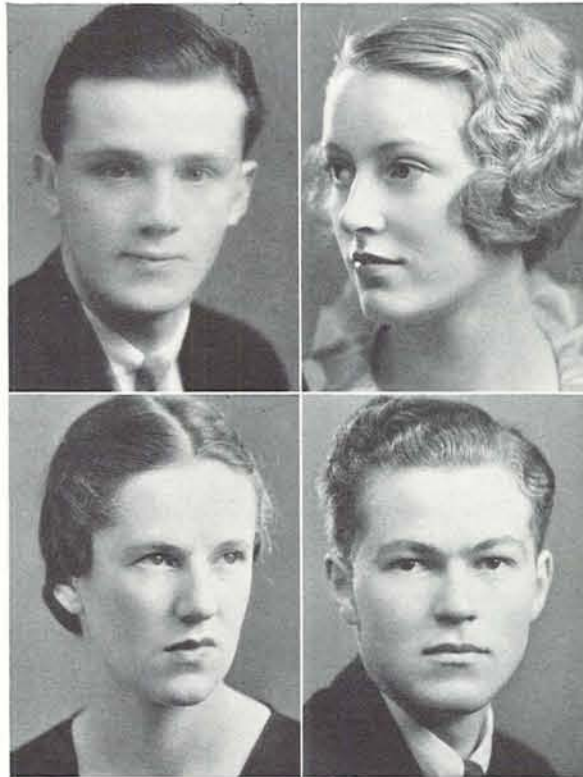

Steib  
Dunbar

Saunders  
Zurcher





## Kwama

This Sophomore women's service honorary has been of much service to the campus this year. Its efforts to promote good fellowship among the members and among the other co-eds have led to the serving of campus lunches, homecoming banquets, and formal teas for Dean Schwering and others. Nineteen Freshman women are selected each year to become Kwamas during their Sophomore year. Present members are: Virginia Hartje, Nancy Suomela, Laura Drury, Joan Cox, Geraldine Hickson, Lois Floyd, Marylou Patrick, Louise Barclay, Madeline Gilbert, Edith Peterson, Helen Binford, Jean Failing, May Masterton, Helen Burns, Maxine Reed, and Caroline Card. Honorary members are Mrs. Alice B. Macduff and Mrs. Hazel Prutsman Schwering.

## Thespian

The Freshman women's honorary is the Thespian. Throughout the year its members have served at teas and social functions whenever asked. They have cooperated with Freshman representatives of the men's houses in discussing Freshman problems and Oregon traditions. Other activities include a tea given each term for Freshman women and a campus-wide survey for the Big Sisters. Members of the organization are: Marigold Hardison, Roberta Bequeath, Marytine New, Blanche O'Neill, Mildred Keasling, Sybyl Lou King, Hariette Campbell, Virginia VanKirk, Louise Stein, Ruth McClain, Helen Scruggs, Helen Schacht, Charlotte Eldridge, Lois Margaret Hunt, Mary Stewart, Peggy McKie, Virginia Howard, Marie Saccomanno, Lucy Ann Wendell, Alice Gerot, Louise Thomas, Eleanor Staten, and Lucille Stewart.



## DEAN OF MEN

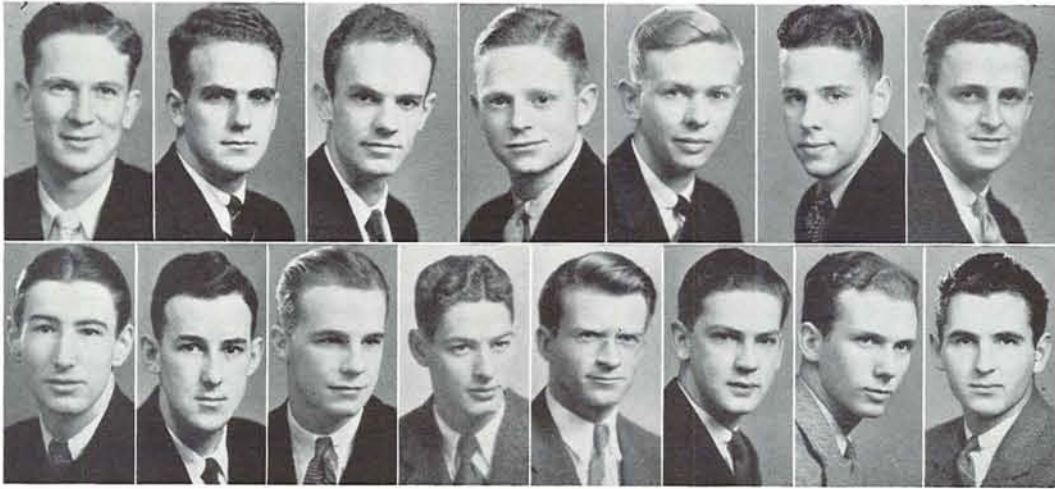

Bush, Price, Robbins, Ferguson, Hibbard, Meyer, Ahern  
DeGraff, Frisbie, Schweiker, McKelligon, Reames, Adams, Dunning, Kendall

## Skull and Daggers

NEAL BUSH	-	-	-	-	-	-	-	President
ELLIOT PRICE	-	-	-	-	-	-	-	Vice-President
WALTER ROBBINS	-	-	-	-	-	-	-	Secretary
EDWARD SCHWEIKER	-	-	-	-	-	-	-	Treasurer
GEORGE HIBBARD	-	-	-	-	-	-	-	Sergeant-at-Arms

Fifteen outstanding Freshmen are selected each year to become members of the Skull and Daggers underclass honorary for Sophomores. The selection, made at the Frosh Glee, is based upon campus activities, character, and good fellowship.

Candidates for selection usher at games, concerts, and assemblies, meet with high school delegations, and uphold Oregon traditions, the president of the organization being a member of the newly created court of traditions.

The organization is not a political one, although its members are usually found among those leading in campus activities in later years. It serves to create a goal toward which Freshmen may work, at the same time fitting them for upperclass honors.

This year, apart from the usual activities, a dance was held in conjunction with the Kwamas at the Alpha Chi Omega house. Flood lights and palm trees were used to create a forest effect. The insignia of the Kwamas hung at one end of the room and that of the Skull and Daggers at the other. Patrons and patronesses were Mrs. Hazel Prutsman Schwering, Mrs. Alice B. Macduff, Mr. John M. Rae, and Mr. Daniel Gage.

Members of the honorary are: Neal Bush, Elliot Price, Walter Robbins, Edward Schweiker, George Hibbard, John Kendall, Duane Frisbie, Alan Meyers, John Adams, Sheldon Dunning, James Ferguson, Edward Reams, Robert DeGraff, Alvin McKelligon, and Fred Ahern.



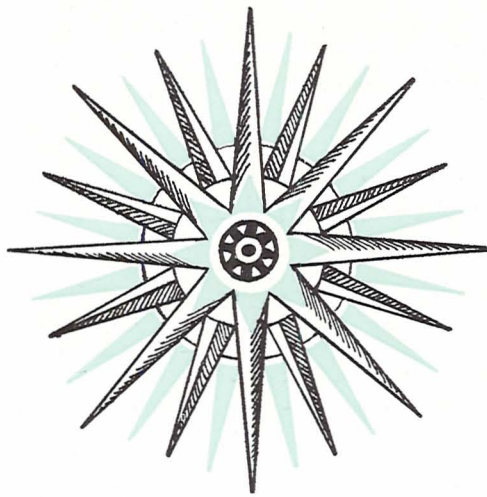



**W**ITH a light wind on the port side this lumber brig is barely making headway at three knots. The brig is one form of sailing ship which has long been out of commission. The theory of her trim was that she carried a large amount of canvas forward and considerably less aft. Before the coming of the railroad communication with the East meant a slow arduous voyage around the Horn.





SCHOOL YEAR







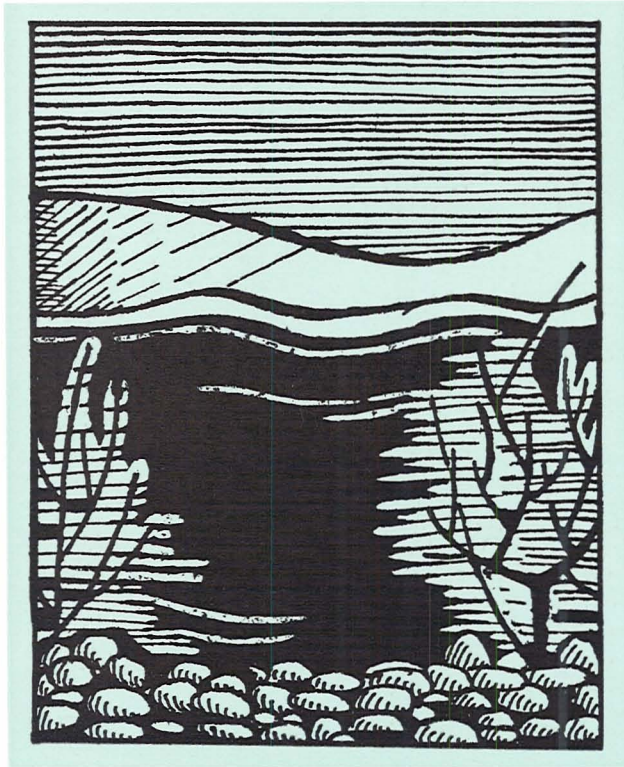

Snaps



Pajamas are effeminate - - Harry Stone just looking around - - A burning "O" - - Up the McKenzie - - Sweets to the sweets, and flowers - - Winter and spring on the mill-race - - Some Newport snaps and elsewhere on the Pacific - - Sally Addleman and boy friend - - Up at Mt. Hood - - Wesley council at Triangle Lake - - Campus luncheon - - Don Saunders meditating - - The morning after - - Turning the other cheek - - A well-deserved paddling for Parks Hitchcock - - Theta Chi, for publicity purposes only - - Sigma Delta Chi initiates five neophyte journalists.

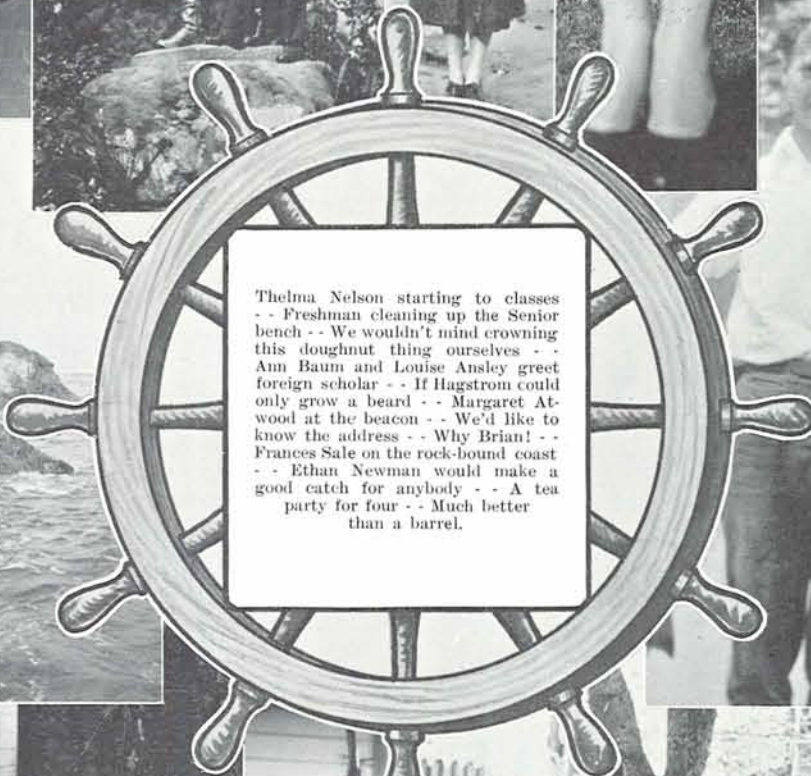
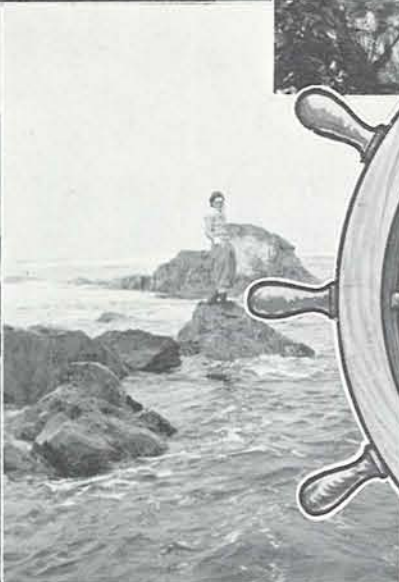

Thelma Nelson starting to classes - - Freshman cleaning up the Senior bench - - We wouldn't mind crowning this doughnut thing ourselves - - Ann Baum and Louise Ansley greet foreign scholar - - If Hagstrom could only grow a beard - - Margaret Atwood at the beacon - - We'd like to know the address - - Why Brian! - - Frances Sale on the rock-bound coast - - Ethan Newman would make a good catch for anybody - - A tea party for four - - Much better than a barrel.



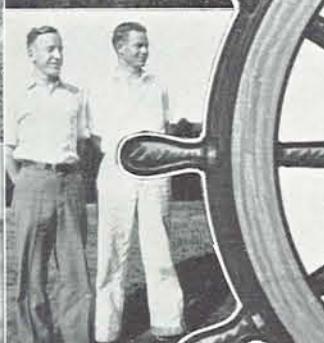

Cliff Gregor inspecting some plants  
 - - Honor above all! - - We'll bet they were rabbit hunting - - The Pioneer in winter - - Don't worry, we'll be there in a minute, Cooksie - - A debater down South - - Could she be waiting for Dave? - - Ralph Mason idling - - A young journalist on the beach - - Rolla Reedy and Wally Campbell in California - - Lloyd Brown wondering what it's all about - - The Campus gardener - - Blayne Brewer on a boat - - Some Kappa Deltas playing bridge - - Sh! Someone's coming - - The Sigma Chi's sense of humor.

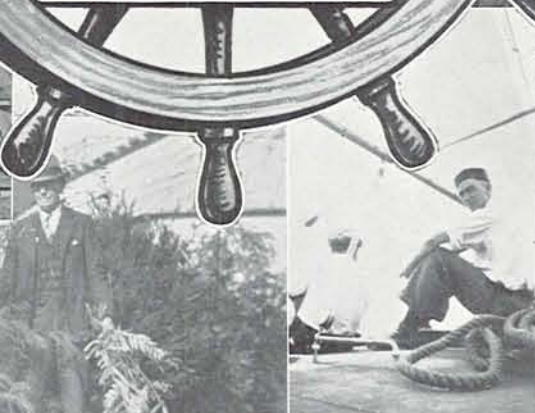

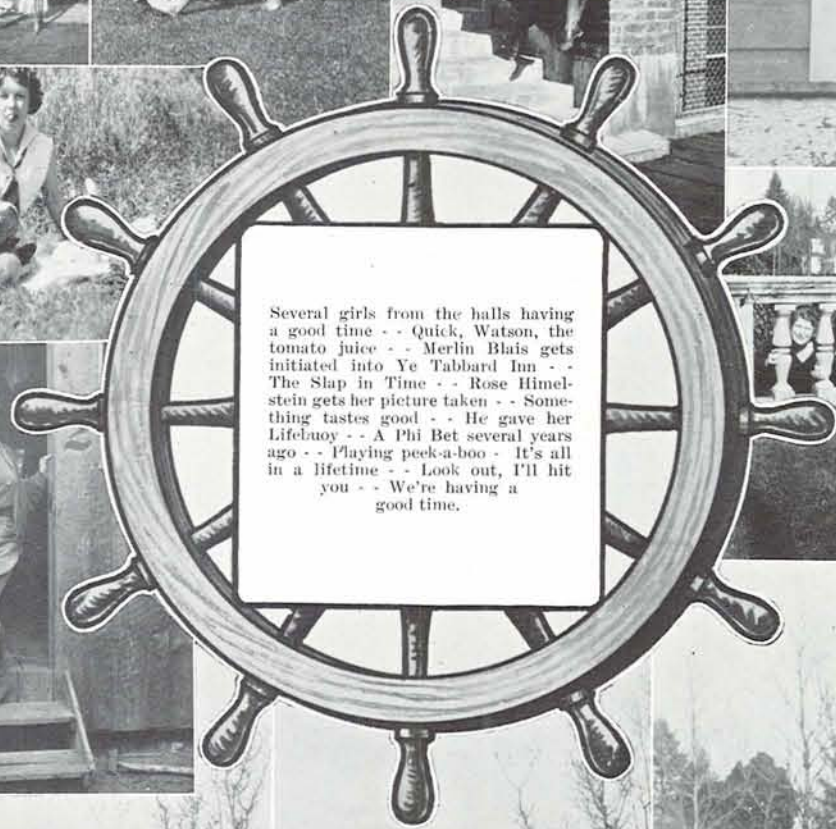
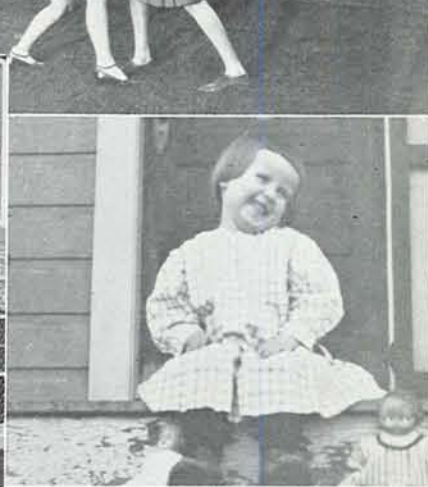
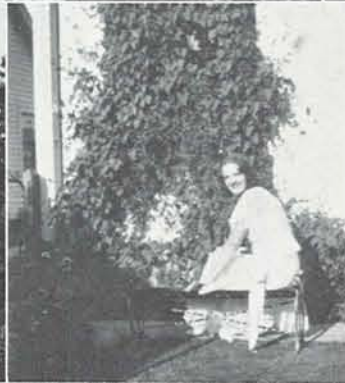

Several girls from the halls having a good time - - Quick, Watson, the tomato juice - - Merlin Blais gets initiated into Ye Tabbard Inn - - The Slap in Time - - Rose Himelstein gets her picture taken - - Something tastes good - - He gave her Lifeluoy - - A Phi Bet several years ago - - Playing peek-a-boo - It's all in a lifetime - - Look out, I'll hit you - - We're having a good time.



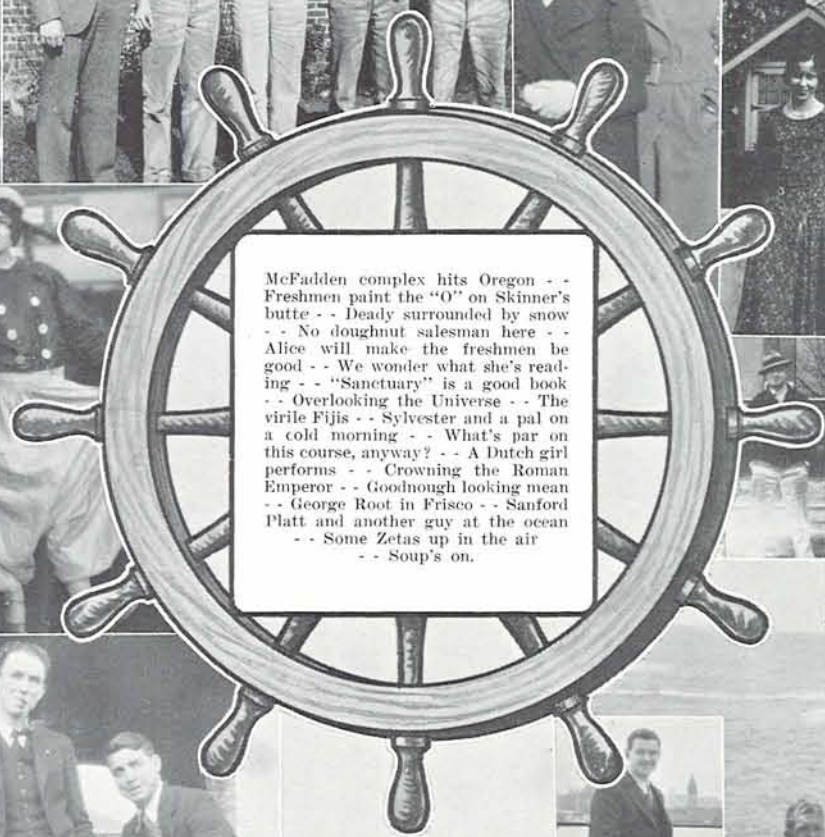

McFadden complex hits Oregon - -  
 Freshmen paint the "O" on Skinner's  
 butte - - Deady surrounded by snow  
 - - No doughnut salesman here - -  
 Alice will make the freshmen be  
 good - - We wonder what she's read-  
 ing - - "Sanctuary" is a good book  
 - - Overlooking the Universe - - The  
 virile Fijis - - Sylvester and a pal on  
 a cold morning - - What's par on  
 this course, anyway? - - A Dutch girl  
 performs - - Crowning the Roman  
 Emperor - - Goodnough looking mean  
 - - George Root in Frisco - - Sanford  
 Platt and another guy at the ocean  
 - - Some Zetas up in the air  
 - - Soup's on.



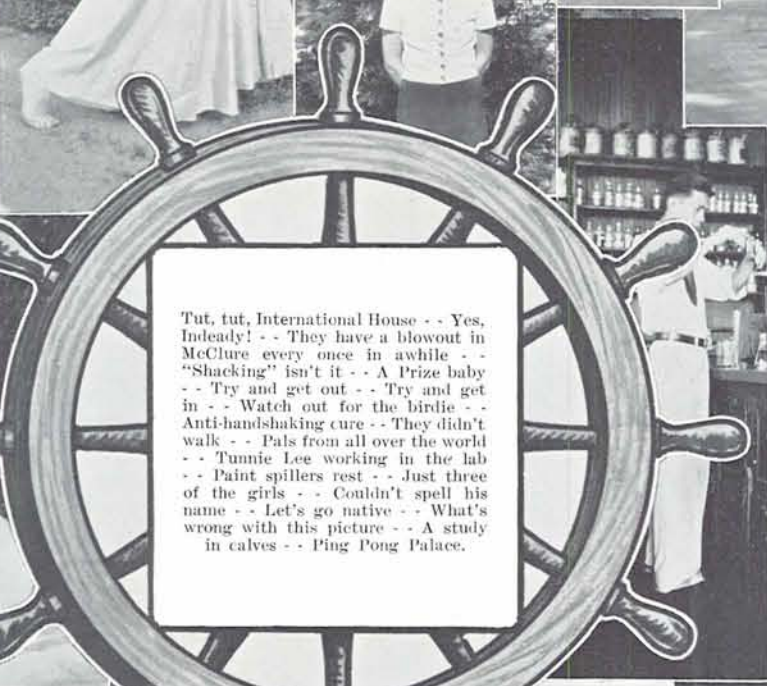

Tut, tut, International House - - Yes, Indeedly! - - They have a blowout in McClure every once in awhile - - "Shacking" isn't it - - A Prize baby - - Try and get out - - Try and get in - - Watch out for the birdie - - Anti-handshaking cure - - They didn't walk - - Pals from all over the world - - Tunnie Lee working in the lab - - Paint spillers rest - - Just three of the girls - - Couldn't spell his name - - Let's go native - - What's wrong with this picture - - A study in calves - - Ping Pong Palace.

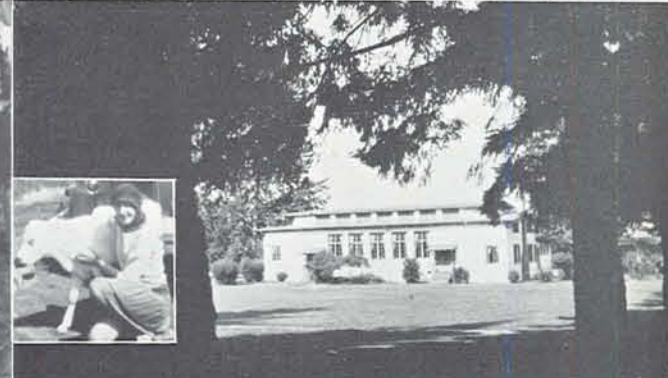



# SCOOP SHOTS of the YEAR



A CONCENTRATED EFFORT ON THE PART OF THE LETTERMEN ELIMINATES BOOING AT THE BASKET BALL GAMES + + + + +



SADIE GULMOTZ, SELF-APPOINTED CHAIRMAN OF THE BLIND DATE LEAGUE, WHICH IS PETITIONING THE UNIVERSITY FOR A LAST MINUTE DATE BUREAU + +



A DENUDED MILL RACE IS THE UNIVERSITY'S CONTRIBUTION TO THE "AESTHETIC" STANDING OF THE CAMPUS !

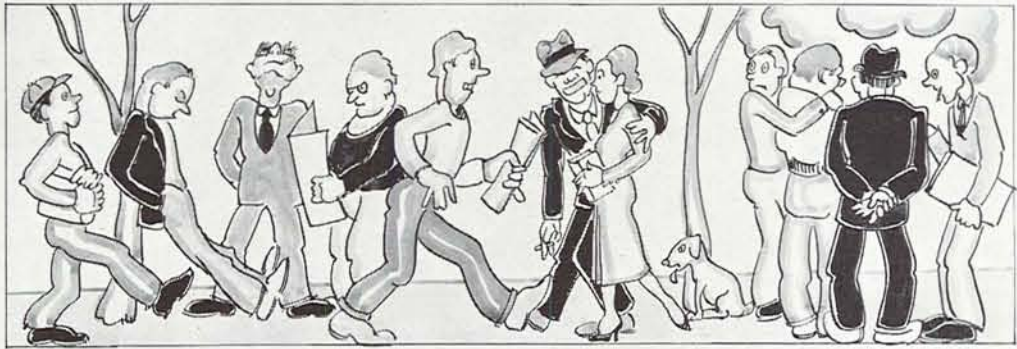

TERRIFIC INDIGNATION SWEEPS THE CAMPUS WHEN IT IS FOUND THAT NON-REGISTERED STUDENTS ARE HOLDING A-S-U-O-APPOINTMENTS + + +

THE COACH AND THE GRADUATE MANAGER OUTLINE A THREE YEAR FOOTBALL TOUR OF THE STATES.



DAVENPORT PIGGERS CREATE A NEW SOCIAL PROBLEM FOR THE SORORITIES DURING THE DEPRESSION + + + +

A FLASHLIGHT EXPOSURE DISCLOSING MIDNIGHT REVELRY IN THE GRAVEYARD !

Censored  
BY THE  
DEAN of WOMEN

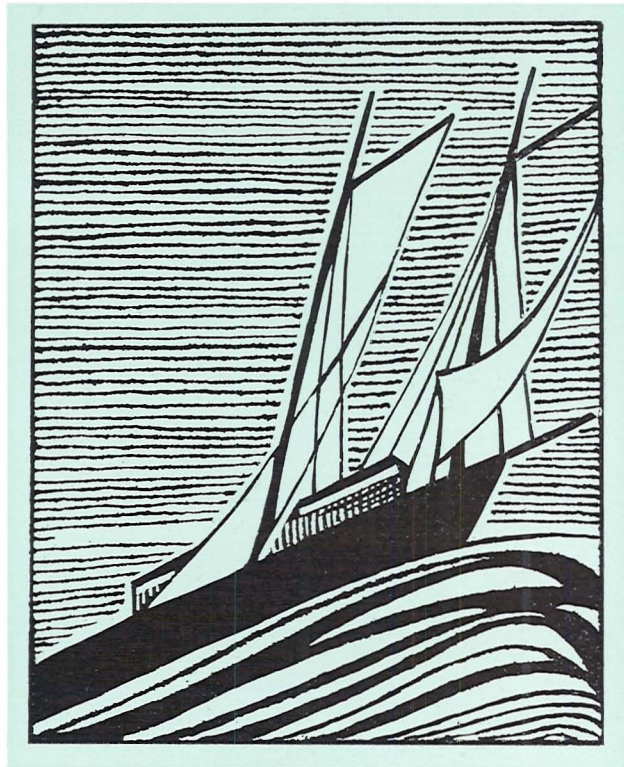

# Student Government



Brian Mimnaugh

## Student Body President's Message

"The Associated Students of the University of Oregon have just completed the most successful financial period in recent years. A continuation of our present policies will mean the further expansion of a more diversified student program in the very near future.

"A strong student government demands strong student leaders with an intricate knowledge of student affairs. Without such leaders educated to the machinery of student government, that government will weaken and eventually fail.

"Because of the recent reorganization of the University, we must face the realization that our own student government and student activities are being carefully scrutinized. More than ever before we must prove the justification of our own existence just as others are finding it necessary to prove theirs.

"The solution of the problem lies in the complete unification of the Associated Students, together with wholehearted interest and detailed knowledge of our own student problems. Such a solution would not only guarantee our existence, but would materially strengthen our own government and all individuals connected with such an enterprise.

"Let us seize this opportunity to increase our knowledge of our own government and look forward to a still greater University of Oregon."

Sincerely,

BRIAN MIMNAUGH,

President of the Associated Students.





Evans  
Powell

Logan  
Baker

## Officers of the Student Body

The student administration of the University of Oregon this year has directed its efforts toward the greater enlightenment of the student body as a whole on student problems and student affairs. The student body officers have consistently endeavored to unite the students in closer bonds of service and fellowship.

That they have succeeded in their purpose may be seen in the fact that a greater feeling of cooperation and a greater Oregon spirit has been brought about. All of the student officers have consistently given of their time and

service in order to make their ideals for a better student government a reality.

The associated students have carried out a program this year in the interests of international good-will and the furtherance of enduring peace, that has given the University of Oregon a widely recognized prestige. Chief among these movements was the international good-will tour of the Pacific Basin debaters, Roger Pfaff, David Wilson, and Robert Miller.

Each year the associated students sponsor a concert and lecture series, which has been of an especially high quality this season. Some of the programs that have been given under the associated students' auspices this year include the Portland Symphony Orchestra, the Kedroff quartet, Georges Enesco, Sir Hubert Wilkins, the Eugene Gleemen, and the students' own musical organizations. The students have shown more interest in this series than ever before, resulting in a larger attendance than in previous years.

The University Band, resplendent in new uniforms, has lived up to and even exceeded the excellent record that it has had in past years.

One of the things that every loyal Oregon student has rejoiced in this year has been the fact that every cent of the debt on McArthur court has been paid. Another thing that the students may feel proud of is the realization that student finances this year are on a sounder basis than they have been in the past decade.

Brian Mimnaugh was one of the leaders at the convention of the National Student Federation of America, which took place in Toledo, Ohio. The student government of the University of Oregon was highly commended by student executives attending that meeting.



Mimnaugh, Gilbert, Onthank, McCready, Stanard, Evans  
 Logan, Baker, Powell, Palmer, Travis, Calkins  
 Rosson, Pallett, Baum, Howe

## Executive Council

The governing body that has control over all student body activities is the executive council. Its duties include the election and employment of the graduate manager, coaches, trainers, editors and managers of student body publications, and student assistants.

The executive council appoints student managers for all student body activities, decides on all budgets for expenditures of student funds, and has full control over all athletics, forensics, and other associated student activities.

### Finance

Omar Palmer, chairman; Earl M. Pallett, Lynn McCready, Paul W. Ager, Brian Mimnaugh, Walter Evans, James Travis, Hugh E. Rosson, Irma Logan, secretary.

### Athletics

Brian Mimnaugh, chairman; N. Thomas Stoddard, H. C. Howe, Omar Palmer, James Travis, Hugh Rosson, secretary.

### Music

Wallace Baker, chairman; John Stark Evans, Rex Underwood, Irma Logan, Omar Palmer, Hugh E. Rosson, Ronald Robnett, secretary.

### Publications

Brian Mimnaugh, chairman; Thornton Gale, George Godfrey, Jeanette Calkins, Willis Duniway, Walter Evans, Hugh E. Rosson, Ronald Robnett, secretary.

### Forensics

Walter Evans, chairman; James H. Gilbert, John L. Casteel, Charles Jones, Velma Powell, Hugh E. Rosson, Ronald Robnett, secretary.

### Building Fund

Arthur Potwin, chairman; Paul W. Ager, Earl M. Pallett, Irma Logan, Wallace Baker, Hugh E. Rosson, secretary.

### Student Relations

Brian Mimnaugh, chairman; Wallace Baker, Walter Evans, Virgil D. Earl, Irma Logan, Velma Powell, Hugh E. Rosson.





Dad's Day: First row, Gilbert, Masterson, Sten, Slauson, Kaser  
 Second row: Langtry, Schweiker, David, Jette  
 Mother's Day: First row, Shelley, Ely, Chaney, Baker, Grone, Lyle

## Dad's and Mother's Day Committees

The fifth annual Dad's day celebration this year took place Saturday, October 24. More than four hundred fathers attended the affair. Sigma Kappa won the A. W. Norblad cup for the largest attendance of fathers. W. Lair Thompson was named president of the Dads' association.

The Dads were honored at noon at luncheons at the various living organizations, and afterward around the fireplaces the visitors listened to radio reports of the Oregon-North Dakota football game. In the late afternoon the Dads were entertained at a smoker.

Fathers, sons, and daughters were honored at a special banquet Saturday evening at McArthur court. Dr. Arnold Bennett Hall was the principal speaker at this event.

Oregon Mothers came from all parts of the Pacific coast to join the festivities of the annual Mothers' week-end on the campus. Mothers were honor guests at the campus luncheon, the canoe fete, the Junior Prom and the Mothers' day banquet.

The banquet for Oregon Mothers and their sons and daughters was held in Gerlinger hall. During the banquet cups were presented to the organizations having the most mothers present for the occasion. Phi Mu sorority was the winner among the sororities, and Beta Theta Pi among the fraternities. Mrs. F. Bond, of Pendleton, was named president of the Mothers' association.





John Penland

## Alumni 1,000 Strong Return to Oregon

"Home to Honor Oregon," alumni of the University of Oregon, nearly a thousand strong, returned to the campus last November for the annual Homecoming celebration.

A student committee, headed by John Penland, worked hard to make this Homecoming successful. From the huge serpentine and ear-splitting noise-parade down Willamette street, to the dignified and beautiful vespers service Sunday afternoon, Homecoming was one of the best that Oregon has ever had.

Carrying flares, sirens and other rally regalia, enthusiastic students displayed their "Oregon spirit" in a giant rally and serpentine march downtown Friday evening, November 13. Noise machines carrying huge saws, boilers, steam whistles, riveters, steam rollers and other types of racket producers were entered by various campus living organizations. As usual, the huge fiery "O" built by the freshmen blazed forth on Skinner's butte.

For the second year in succession, Pi Kappa Alpha won the Bristow trophy awarded to the house having the best Homecoming sign. This year, taking a sincere step in the attempt to promote better feeling between the University and Oregon State, the committee in charge of the contest, headed by George Kotchik and Larry Fischer, ruled that the sole motif of these signs was to be to welcome back the "grads" and that any sign which attempted to "razz" the visiting school would fail to receive any consideration whatsoever in the prize awarding.

The float entered by Alpha Tau Omega and Delta Tau Delta was given first place in the noise parade.

Following the downtown activities, the students gathered at the men's gymnasium for the annual Journalism Jam. Although not officially connected with the week-end festivities, the dance has come to be traditional with Homecoming. The dance is sponsored by Sigma Delta Chi and Theta Sigma Phi, professional journalism fraternities. Merlin Blais was chairman. The affair, always extremely informal, was one of the most colorful events of the week-end.

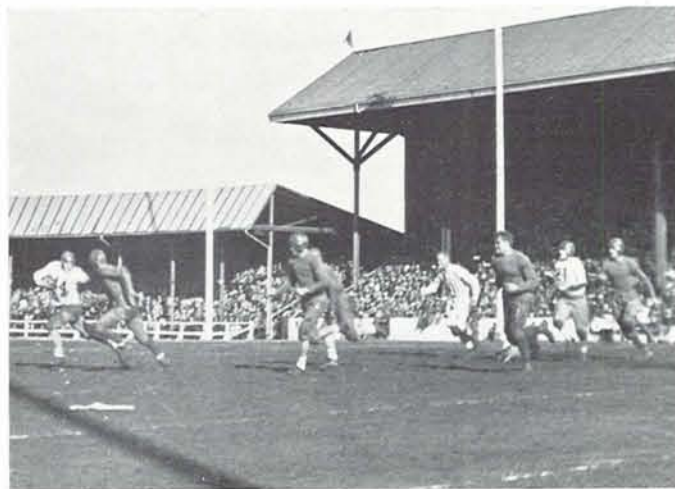

O. S. C. Loses Yardage





First row: Emmott, Bailey, Tarbell, Lyle, Penland  
Second row: Mathews, Kotehik, Miller

## Homecoming Committee Directs Successful Week-end

**Saturday, November 14**

About fifteen thousand people arrived on the campus Saturday to see the Oregon-Oregon State football game, which finished with a 0-0 score.

Homer D. Angell, Portland attorney, was unanimously re-elected president of the alumni association at its meeting Saturday morning. Jeanette Calkins was re-named secretary-treasurer.

The Homecoming luncheon, under the direction of Alexis Lyle, began at 11:30 at McArthur court. This affair is always an enjoyable one for the students because of its informality.

The Homecoming dance, which was held at McArthur court, was the big event of Saturday evening. The Igloo was completely and artistically decorated in an ocean setting. Alumni and students exchanged dances and during the intermissions talked over old times. The event was under the direction of Bob Holmes. The dance was preceded by a reception in Gerlinger hall. Alumni, faculty, and students were all invited to this affair, one of the most enjoyable features of the week-end.

Campus decorations for Homecoming were in charge of Roger Bailey. Neon signs, banners, and a mammoth welcome arch across Thirteenth avenue helped make the alumni feel that the campus was welcoming them "with arms outstretched," as the new Homecoming windshield sticker, designed by McGowan Miller, depicted.

Plans for welcoming the returning graduates, and providing accommodations for them, were carried out by a committee working under Carolyn Haberlach. A special office in Johnson hall for registering the visitors was maintained Friday and Saturday. Many of the alumni stayed at the living organizations of which they are members.

Other members of the Homecoming Directorate who were important contributors to the success of the event were Wayne Emmott, assistant chairman; Marguerite Tarbell, secretary; Omar Palmer, finances; and Barney Miller, publicity.







First row: Hall, Kinney, Sersanous, Short, Hellburg  
Second row: Day, Marrs, McKean

## N. S. F. A. Studies Student Problems

A new organization at Oregon this year is the National Student Federation of America committee, which was formed for the purpose of studying the activities and problems of this campus and comparing them with those of other campi, and at the same time training a group of men for competent student leadership.

The chairman of the committee is Robert Hall, and the other members are: Ned Kinney, Fred Hellberg, Hal Short, Kenneth McKean, Ed Bolds, John Marrs, Gordon Day, and Ellen Sersanous, secretary.

In its first year of existence, this committee has accomplished much toward the advancement of student affairs. In order to bring the students closer together that they might better understand and make more valuable their own student government, the N. S. F. A. committee suggested the inauguration of regular student assemblies. The first of these took place March 2.

The committee has made a close study of student government, and one of the definite things that it has done toward better government is the drawing up of an amendment to the constitution, which provides for more efficient freshman class elections, and aims to eliminate the spending of excessive campaign funds.

The meetings of the committee take the form of an open discussion in which any current problems of the campus are considered. Each problem is referred to one member of the group, who investigates it thoroughly, and then brings his report back to the main committee for consideration.

The National Student Federation of America came into being five years ago. The founders established the following purposes which have guided and directed the policies of the Federation since its inception:

"We should achieve a spirit of co-operation among the students of the United States of America to give consideration to questions affecting students' interests.

"We would develop an intelligent student opinion on questions of national and international importance.

"We would foster understanding among students of the world in the furthering of an enduring peace."

The local committee has kept these purposes ever in mind in making its decisions and carrying on its work on the Oregon campus.





On the Youkon

## University Summer Cruises

Rugged, venturesome Alaska; exotic, semi-tropical Hawaii; the University of Oregon campus at Eugene and the Portland extension center combine to form the campus for the summer sessions of the University of Oregon.

The summer cruise to Alaska offered in August will be the fourth to be conducted by the University of Oregon. The steamship "Admiral Rogers" has been chartered for the exclusive use of those making the trip. David E. Faville, dean of the school of business administration, will be director of the cruise.

Arrangements have been made for an extension of the Alaskan cruise into the interior of Alaska, for a voyage down the Tanana and up the Yukon to Dawson, one of the greatest river trips in the world.

The cruise to Hawaii, which began June 19 and ended August 5 last year, will be repeated again this summer. Last year's cruise was under the direction of Burt Brown Barker, vice-president of the University. There were 53 students enrolled.

The students who took part in the cruise made the trip to Honolulu on the "Empress of Japan," and while in the Islands they were quartered in dormitories at Punahou college. Classes were held aboard the vessel, and credits were given for courses which were taken at the University of Hawaii.





Surfboard Riding

## 1700 Enroll for Summer School

Outstanding educators from all parts of the country and leaders in their respective fields at the University make up the faculty for the summer sessions which will be held simultaneously at Eugene and in the Portland center, beginning June 20 and continuing for six weeks until July 29.

The campus at Eugene, spreading in expansive lawn under the shade of numerous evergreens and bordered by the mill race, offers an ever-present out-of-doors just outside the class room or hall of residence. Nearby are rivers, hills, and the pleasant summer coolness of the forests; within week-end reach are the beaches, the snowy Cascades, cold lakes, and fishing streams.

Last year there were 746 students registered in the Eugene session, and 802 students in the Portland summer session.

Regularly organized classes will be conducted in several departments of the University during a four weeks' post session in Eugene, August 1 to August 26. Last year there were 266 students enrolled in the post session.

The total number of students at all of the summer session of last year was 1,747, of whom 1,389 were undergraduates and 358 graduates.



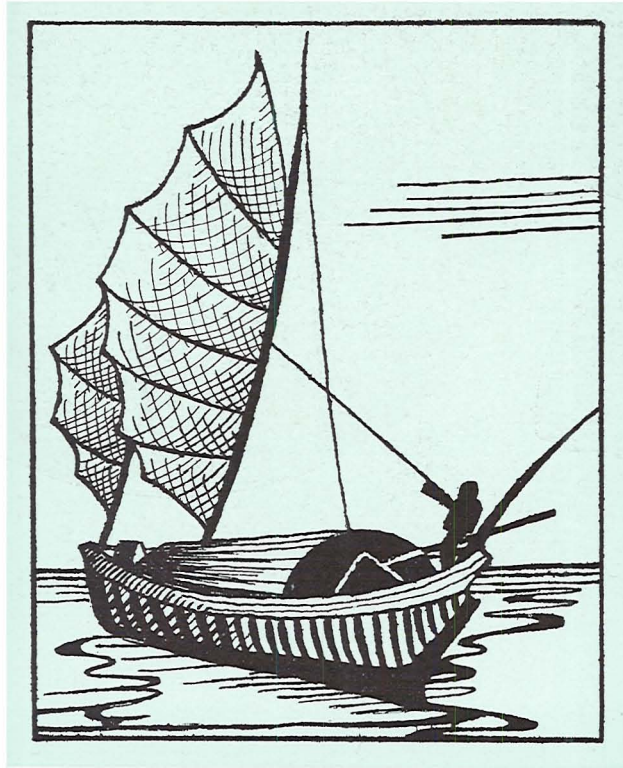

Dances

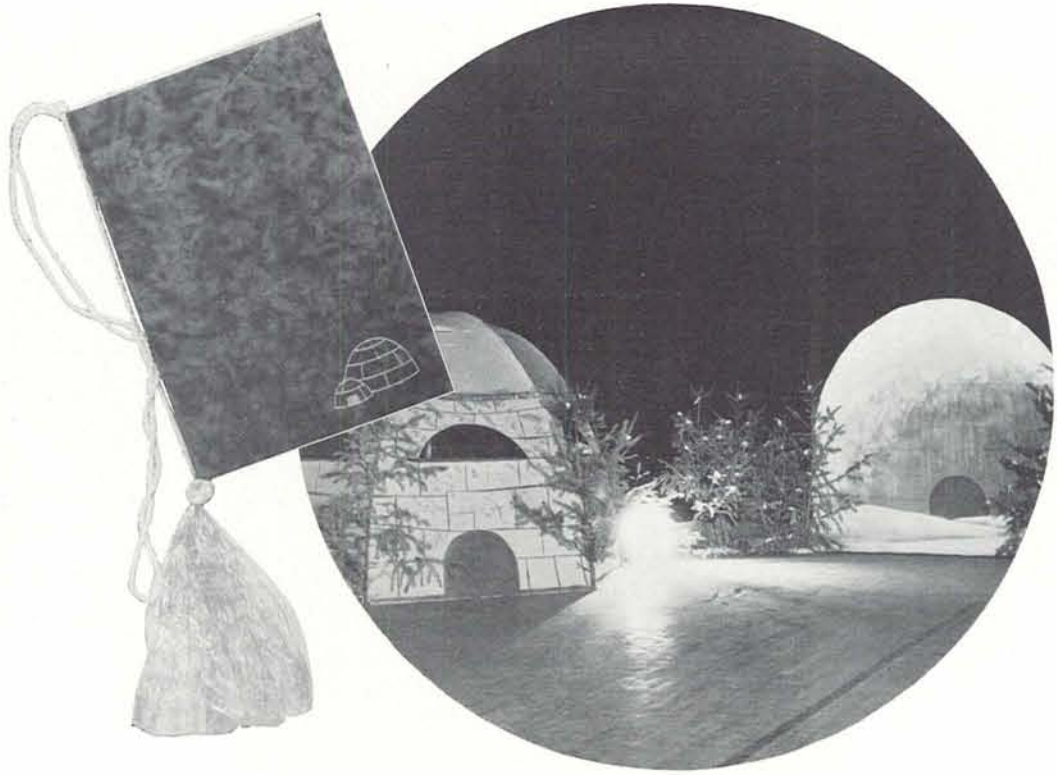

## The Sophomore Informal

Tuesday, November 10, McArthur court was transformed into scenes representing the far north for the 1931 Sophomore Informal. Against a background of black, the walls were made to show vast snow plains, icebergs, Eskimo huts, and dog teams. At one end of the room the colorful aurora borealis shone out across the dancers, and flood lights from the floor replaced the usual overhead lighting effects. A low black canopy covered the ceiling. Entrance ways were miniature igloos and the orchestra occupied an iceberg in the center of the floor.

Arrangements for the dance were made by Neal Bush, general chairman. Ed Reames was business manager; La Myra Smith, secretary; and Fred Ahern and Madeline Gilbert handled the publicity. Committee chairmen and assistants were: Virginia Hartje and Helen Binford, refreshments; Jim Ferguson and Louis Kalina, construction; Betty Karkeet and Charleen Purcell, decorations; Hugh Williams, Frances Carpenter, and Kathryn Liston, music; Norma Chinnock and Maxine Reed, programs; Bill Price and Ike Donin, floor; Nancy Suomela and Katherine Engebretsen, patrons and patronesses; Ed Field and Leonard Lundgren, clean up; Glen Heiber and Maurice Stauffer, hauling; Bob DeGraff and Spencer Carlson, lights.



Neal Bush





## The Homecoming Dance

Homecoming Week-end, bringing alive the memories that still live in the minds of the alums, was brought to an enjoyable climax Saturday evening, November 14, at McArthur court where the annual Homecoming dance was held. The walls hung in black, served as a background for the beautiful autumn scenes that were shown in brilliant reds and yellows. The programs were made in black and silver yet keeping the Homecoming spirit.

The day started with the campus luncheon before the exciting football game, and ended with the reception for alums and the dance which grads and undergraduates alike enjoyed in this informal atmosphere.

Bob Holmes was general chairman with the following committee assisting: Harry Schenk, business manager; Freeman Young, tickets; Marvin Jane Hawkins, music; Mary Lou Muncy, patrons and patronesses; George Vaughn, decorations; Jeff Howard, properties; and Fred Ahern, floor and clean-up.

Many alums were conspicuous at the dance and seemed to enjoy again memories of their college days. Dancing in McArthur court, seeing old faces, talking of old times—the Homecoming dance.



Bob Holmes



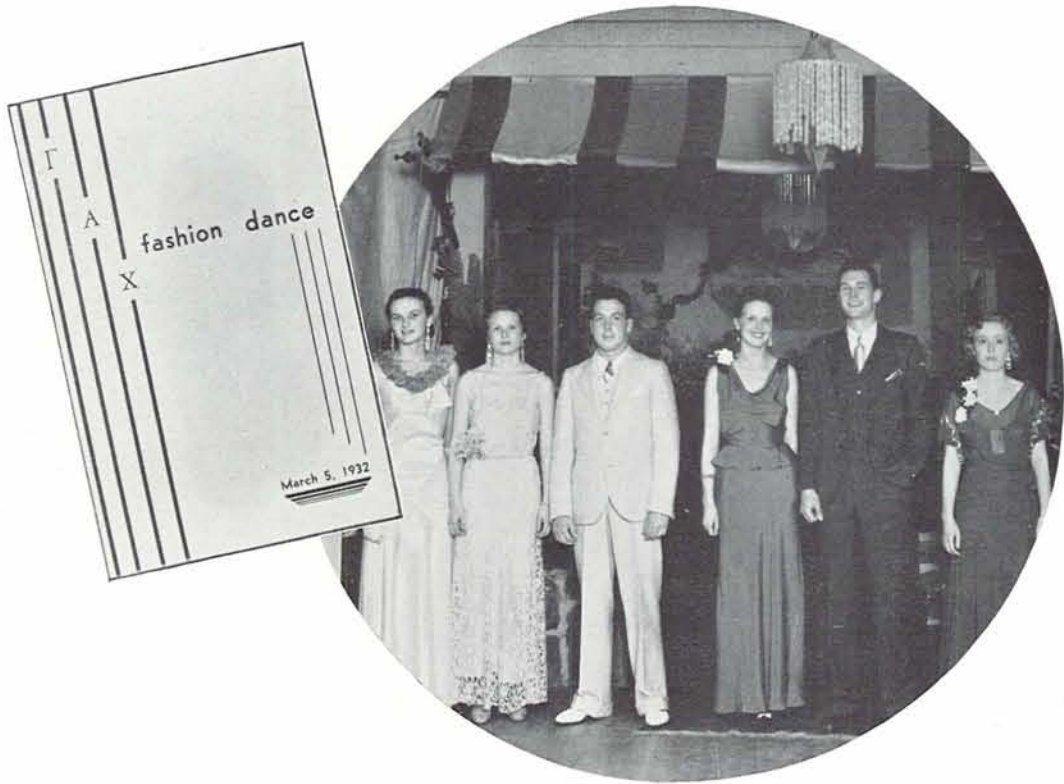

## The Fashion Dance

Co-eds were given a chance to ask their "secret sorrows" to the Gamma Alpha Chi, women's national advertising honorary, fashion dance held March 5 at Coconut Grove. The Leap year idea was carried out throughout the dance, inasmuch as 1932 is Leap year. The main feature of the evening was the fashion show given through the courtesy of Eugene merchants. The models came through a modernistic fashion book and showed advanced styles of what is correct to wear for campus, for sport, and for dress affairs during the bright days of spring. In keeping with a dance sponsored by an advertising honorary, many favors were given to the guests.



Velma Hamilton

The eight models of the evening included: Margaret Ann Howland, Janet Thacher, Dorothy Cunningham, Elizabeth Wright, Jack Gregg, Bob Hart, Leighton Gee, and Joe Hughes.

In connection with this dance was a contest sponsored to find the girl who looked most like the picture on the Rollin's hosiery poster that was distributed on the campus. The winner was announced at the dance.

Harriette Hofmann was in charge of the dance, and was assisted by Velma Hamilton, general chairman; Dorothy Cunningham, decorations; and Helen Evans, publicity.





## The Military Ball

The year's most formal dance was given January 23, at the Eugene hotel where Scabbard and Blade, national military honorary, entertained for the military department of the University and for a large number of special guests. Full military dress was in order. Decorations of flags, machine guns, and cannons, with programs of black leather, pierced with a miniature gold sabre carried out the strictly military atmosphere.

The pledging of five new members to Scabbard and Blade presented an impressive military feature of the dance. Those pledged were: Major R. H. Back, Charles Bishop, Rudolph Crommelin, Ned Kinney, John McCulloch, and Marshall Wright.

Included in the large guest list were many prominent out-of-town guests, including Governor and Mrs. Julius Meier, Secretary of State and Mrs. Hal E. Hoss, General and Mrs. Paul A. Wolf, and members of the Scabbard and Blade chapter at Oregon State College.

Bob O'Melveny, general chairman of the dance, was assisted by Wayne Emmott, Ira Brown, William Johnson, John Painton, George Kotchik, and George Pratt.



Bob O'Melveny





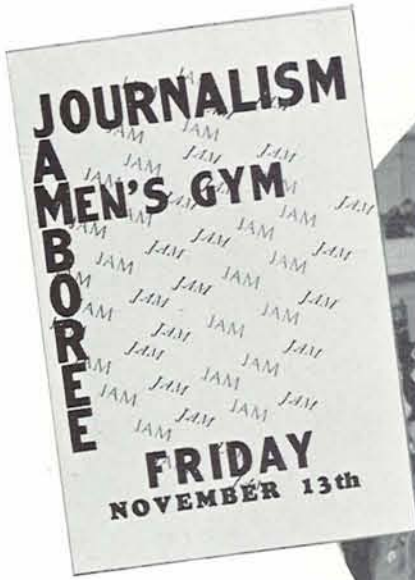

## Journalism Jam

The new 1931 edition of the Journalism Jamboree took place Friday evening, November 13, at the men's gymnasium. This year the traditional event of Homecoming Week-end was not a masquerade as the custom in previous years has been. Campus clothes were in order along with rooster's lids, but rally pajamas were taboo. The dance followed the big Homecoming rally parade and bonfire. This dance was sponsored by the two national journalism honoraries for men and women, respectively, Sigma Delta Chi and Theta Sigma Phi. It was a strictly no-date affair. Brightly colored handbills were distributed about the campus advertising the dance.

A gay crowd composed of Oregon and Oregon State students as well as alums filled the gym and were caught up in the carnival mood as they danced among the multi-colored spotlights, confetti, and serpentine that comprised the decorations.



Merlin Blais

Merlin Blais was general chairman and Ted Montgomery was the assistant general chairman; Alyce Cook, secretary; Eleanor Jane Ballantyne, programs; Jay Sehorn, decorations and floor; and Betty Anne Macduff, features. Willetta Hartley had charge of the well patronized concessions; Carl Webb attended to the cleaning up, and Roy Sheedy handled the publicity.



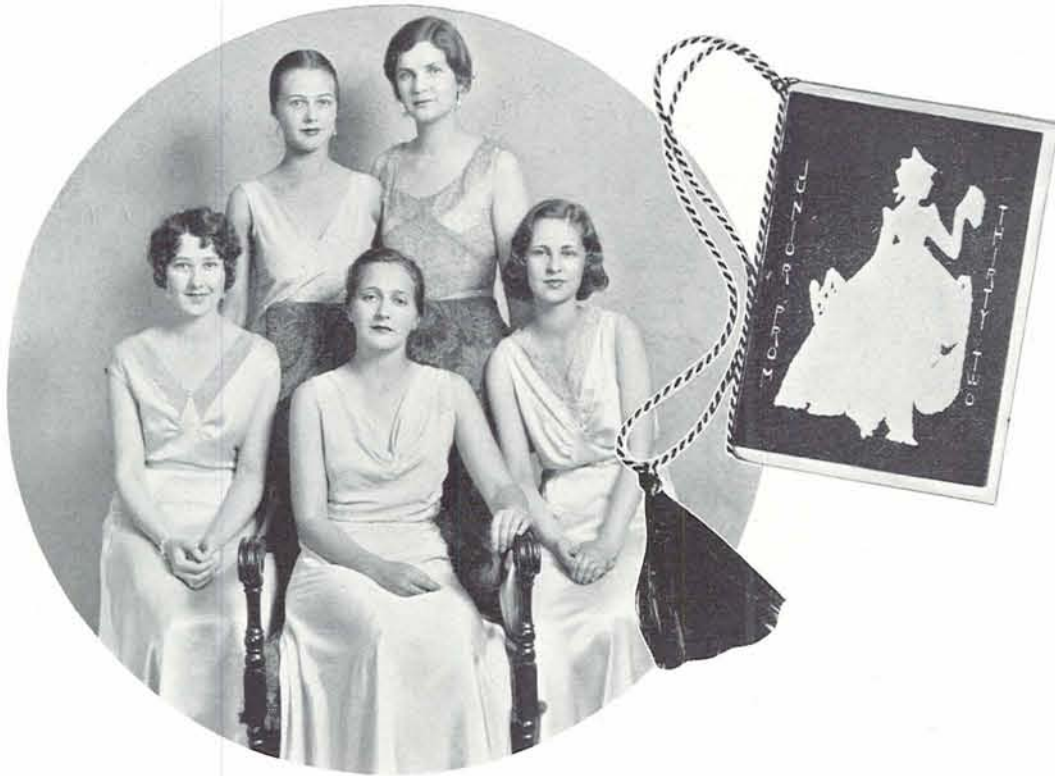

## Junior Prom

A representation of a throne room of an old castle was the scene of the Junior Prom, an annual event of Junior Week - end, held at McArthur court, May 9, 1931. The walls were hung with coats of arms, shields, and swords. The programs carried out the color scheme of black and silver. The room was dominated by a throne, from which Queen Eleanor I reigned. Eleanor Lewis was popularly elected queen and reigned during the entire week-end. A grand march led by the Queen held the interest as the main feature of the dance.

Vice-President Burt Brown Barker presented the Koyl and Gerlinger cups which were awarded to the outstanding man of the Junior class and to the best all-around woman of the Junior class.

Brian Mimnaugh was general chairman of the dance and was assisted by the following committee: Ken Jette, assistant chairman; Velma Powell, secretary; Clifford Beckett, programs; Sol Director, construction; John Long, floor; Esther Kaser, refreshments; Betty Barnes, patrons and patronesses; Litton Bivans, features; Bill Keenan, music; John Painton, clean-up; and Thornton Shaw, publicity.

Those winning the cups were Brian Mimnaugh and Helen Chaney. Dorothy Eberhard was announced as the best all-around senior student.



Brian Mimnaugh



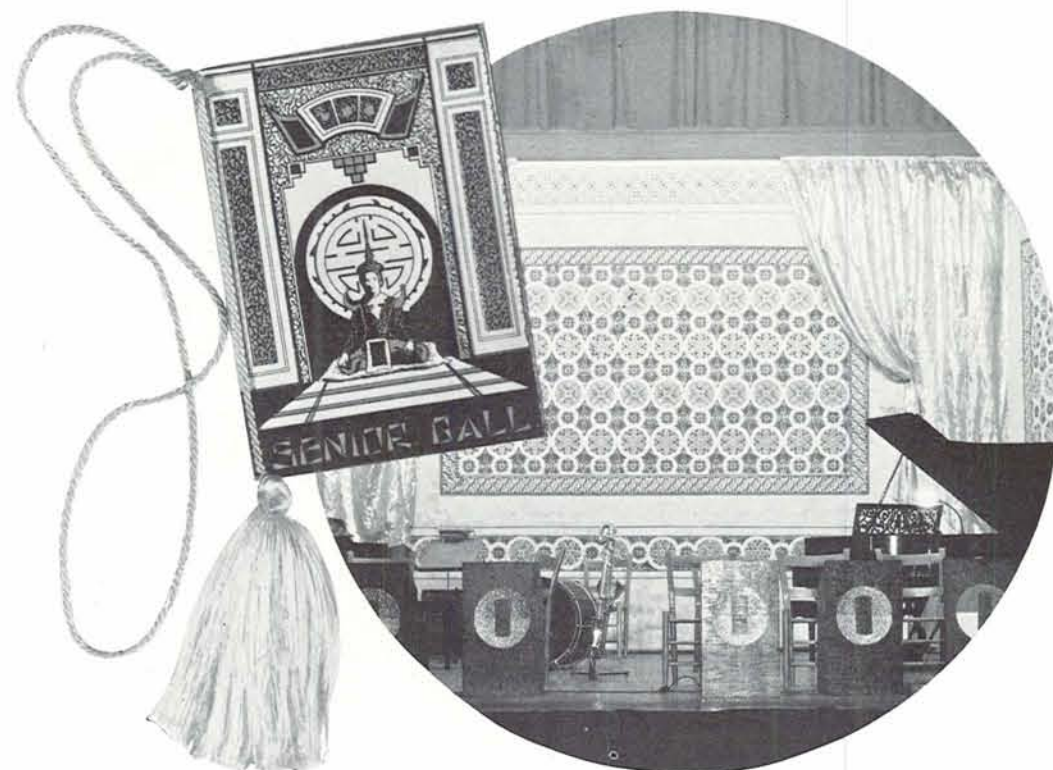

## Senior Ball

The most formal of all campus dances was given by the class of 1932, Saturday evening, February 6, at Gerlinger hall. A formal reception was held preceding the dance in Alumni hall. Exotic gold, red, and green decorations in Siamese style did not detract from the air of dignity and splendor that pervaded the ball room. The programs carried out the same theme in the colors.

Housemothers from six women's living organizations, with the wives of two faculty members, served refreshments during the evening. Those serving included Mrs. A. L. Wall, Mrs. Katherine Yerex, Mrs. Josephine Stewart, Mrs. James H. Gilbert, and Mrs. Virgil D. Earl.



Robert Allen

The committee in charge of the dance was Robert K. Allen, general chairman; Constance Baker, reception and refreshments; Virginia Grone, assistant on reception and refreshments; William Barendrick, tickets; Omar Palmer, assistant on tickets; Roy Sheedy, promotion; Harry Van Dine, assistant promotion work; Margaret Hammerbacker, secretary; Walter Baker, decorations; Dave Totton, music; Warren Cress, assistant chairman.

The Senior Ball committee tried to outdo all past dances in its efforts and to make the ball the most formal and most lavish of all campus dances, in their last big college affair.





## Krazy Kopy Krawl

The big ballyhoo dance of the year was held Saturday evening, January 16, at Coconut Grove. This annual campus dance was presented by Alpha Delta Sigma, men's national advertising honorary. Huge colored posters advertised well known products and souvenirs consisting of samples were provided by these manufacturers. A new feature was added to the dance this year in the form of a vodvil featuring the best campus talent available. The evening was considerably enlivened by the presence of six genuine night club hostesses.

The Krazy Kopy Krawl was first instituted in 1927, and since then has been an annual event and has proved to be one of the campus favorites among the informal dances of the year.

Bob Holmes was general chairman. The favors were planned by Larry Jackson, who was helped by John Painton. Roger Bailey was in charge of the ticket sales. Dick Goebel secured the brightly colored advertisements for the decorations. Francis Mullins procured the vodvil. Hal Short provided for the patrons and patronesses. The advertising was handled by Barney Miller and Mac Miller.

Those on the program included Ivy Walkem, Sally Addleman, Hal Hatton, and the Theta Chi trio. Francis Mullins announced the different numbers appearing after each dance.



Bob Holmes





## Junior-Senior Dance

A gloomy graveyard, with music coming from a ghost orchestra playing from a huge coffin, was the scene of the first Junior-Senior dance held Saturday evening, October 31, at Coconut Grove. This founded a new upper-class tradition that the campus will look forward to being continued. Skeletons from prominent campus closets were brought out and rattled about the edge of the dance floor. Refreshments were of the popular Hallowe'en combination and the programs carried out the Hallowe'en colors, orange and black.

Fred Fletcher and Gordon Day were general chairmen of the affair, and the committee assisting was composed of the following Juniors and Seniors: Will Norman, Jack Vaughn, John



Ferd Fletcher

Painton, Ned Kinney, Louise Ansley, Fred Hellberg, Maurice Pease, Esther Hayden, Barbara Barker, Helen Darby, Margaret Bean, Sally Adleman, Marjorie Swafford, Lucille Kraus, Ellen Sersanous, Cecil Espy, Ben Vitou, Ed Bolds, Willis Duniway, and Roger Baitey.



Gordon Day





## Many Dances Held During the Social Season

Oregon students are given ample opportunity to attend dances on their own campus, as almost every week-end some dance is sponsored by the University. Informal rally dances and matinee dances are given throughout the year. All classes have their traditional dances that are given, besides which they often have additional dances. This year saw the advent of an entirely new dance, one given through the combined efforts of the Juniors and Seniors.

Every spring term the Freshman class gives the Frosh Glee, which the whole campus eagerly awaits. Senior Leap week, a week in the spring term in which the co-eds do the dating, is the occasion of a formal ball given by Mortar Board, Senior women's honorary.

This year the faculty and students cooperated and gave two affairs that included dancing, vodvil acts, and stunts. One was the Christmas Revels, held just before fall term finals, and the other was given winter term and was a costume affair, the Colonial Rout, held in honor of George Washington's bi-centennial anniversary.

The Beaux Arts Ball presented by the Architecture and Allied Arts league of the University is a masquerade held spring term. Fall term of this year the Law school entertained with the Barristers' Ball.

Dances are not given in the two closed week-ends just before finals, but it may be seen from the variety of dances, from informal rally dances and masquerades to strictly formal balls, that the Oregon students have their share of "good times."



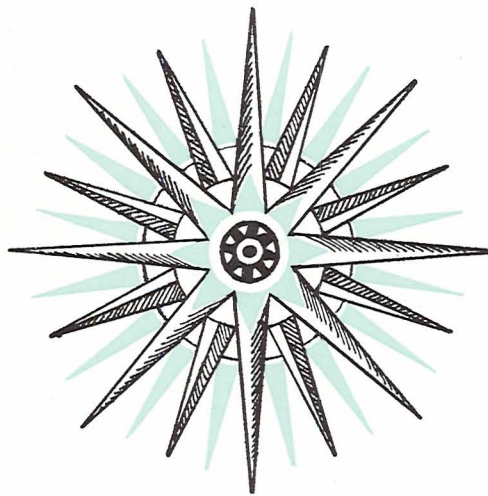

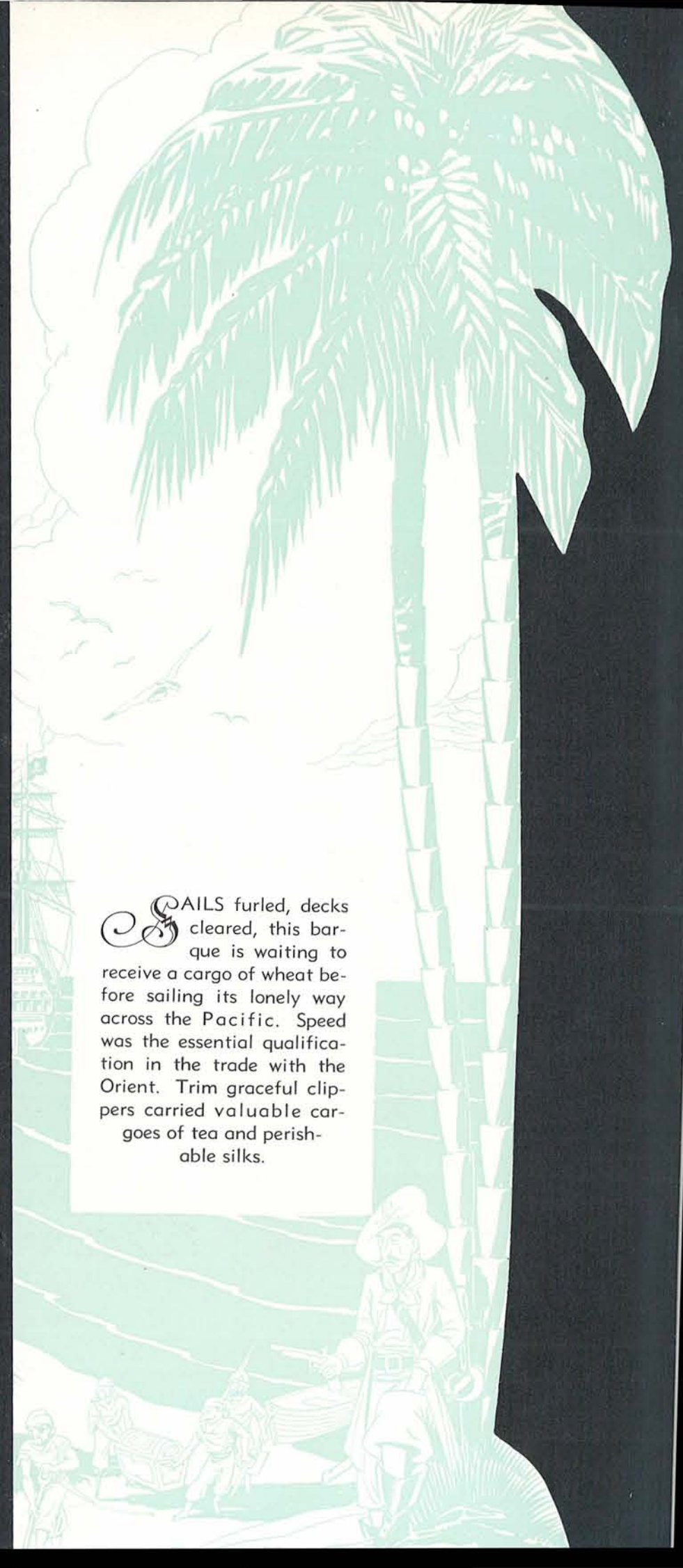

SAILS furred, decks cleared, this barque is waiting to receive a cargo of wheat before sailing its lonely way across the Pacific. Speed was the essential qualification in the trade with the Orient. Trim graceful clippers carried valuable cargoes of tea and perishable silks.







ACTIVITIES

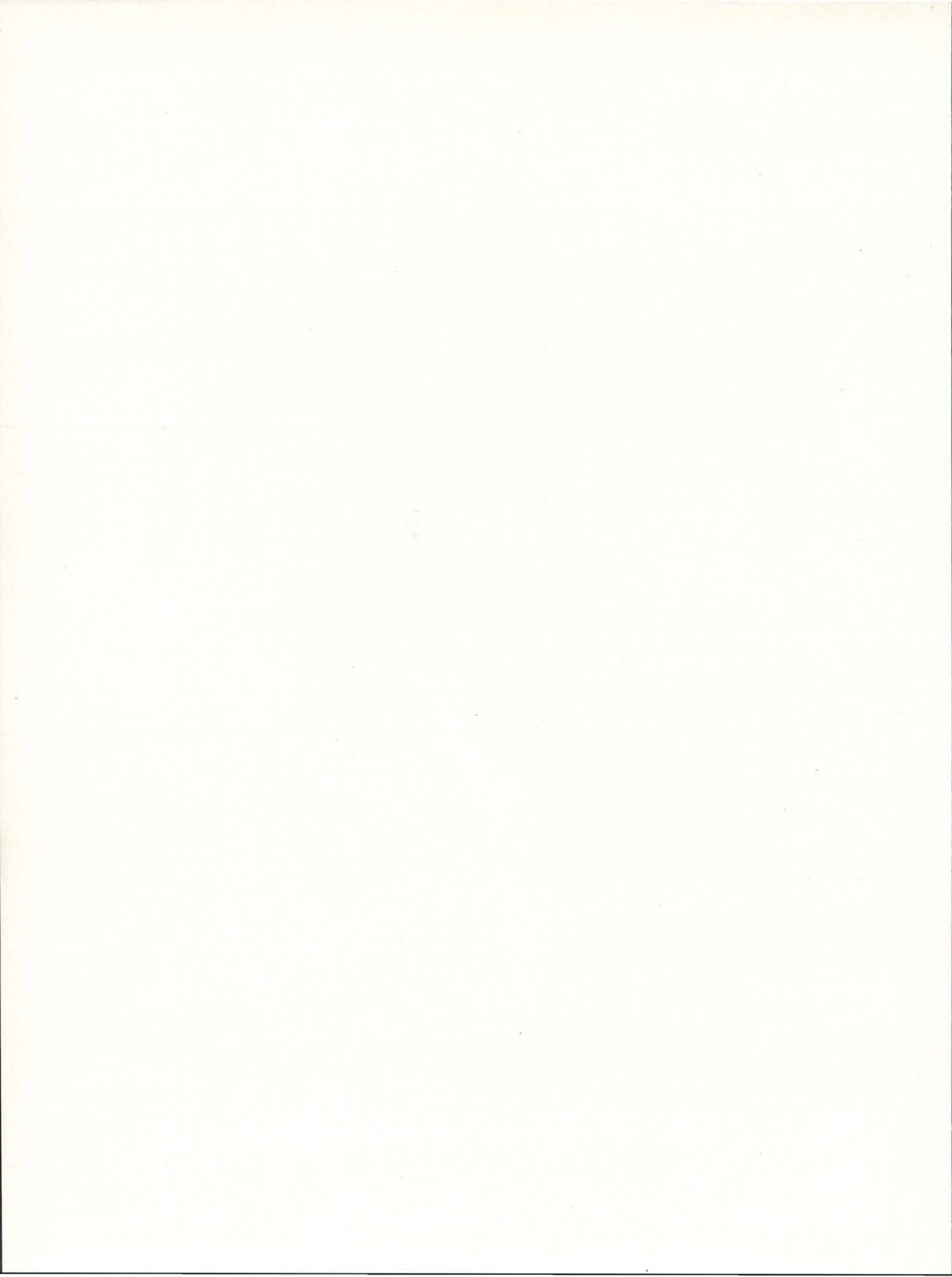

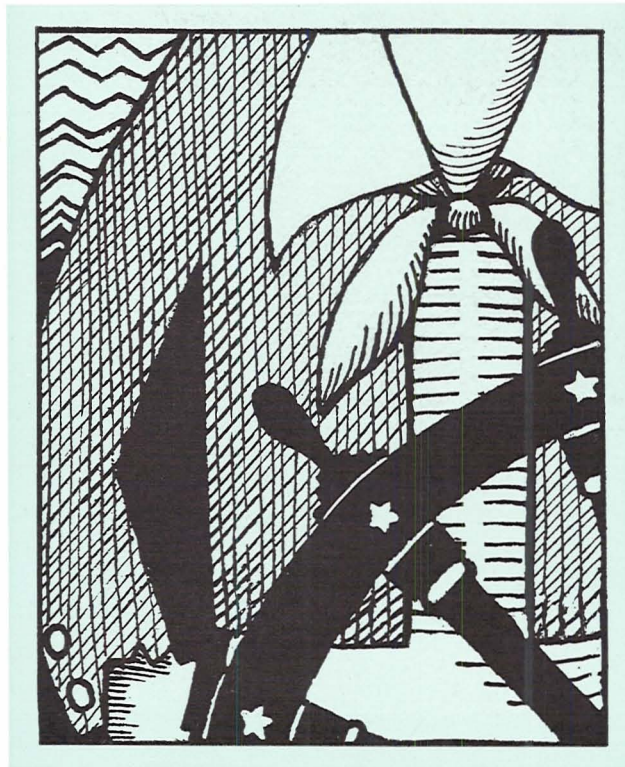

## Publications



Thornton Gale

## Oregana Carries Ship Motif

A comprehensive record of student body activities and an accurate picture of campus life during the year is the goal of the Oregana, the official yearbook publication of the Associated Students. The Oregana's predecessor, the first University yearbook, appeared in 1900. Although changes in name and format have occurred, the publication has been continuous and increasingly successful, and today the University yearbook occupies an enviable place among

the better college publications throughout the country.

Old clipper ships and the ocean, and Oregon's nearness to the sea has inspired the book's art motif. This year, more than ever before, the interests of the students have been drawn across the green waters of the Pacific to activities and endeavors in many fields. The "good will" debaters, David Wilson, Roger Pfaff, and Robert Miller, who this year made their extensive speaking tour throughout the Pacific basin, spent a major portion of their time on the ocean as they traveled from place to place. The University summer school conducts each year two ocean trips, one to the Hawaiian islands and one to Alaska and northern waters. Thus the sea, which plays such an important part in student life, thought and activity, has formed the background motif for this annual.

The editor of the Oregana for this year is Thornton Gale, senior in journalism, who was associate editor of last year's book. Wells Smith, senior in economics, is associate editor; Virginia Wentz, junior in journalism, and Zora Beaman, senior in journalism, are assistant associate editors; Allen Proctor, sophomore in architecture, is art editor; and Madeline Gilbert, sophomore in sociology, is general secretary.



Smith

Wentz

Beaman

Proctor

Gilbert





## Business Staff Handles Finances

The financial responsibility of the Oregana requires a large expenditure of time, money, and careful planning. Over \$12,000 annually must be collected and distributed by the book's business staff in order to assure financial success, and the direction of the engraving, printing and binding for the annual, collection of advertising, both subscription and display, subscription drives and allotments and, finally, the distribution of the book itself must all be carefully organized and carried out by the business staff.

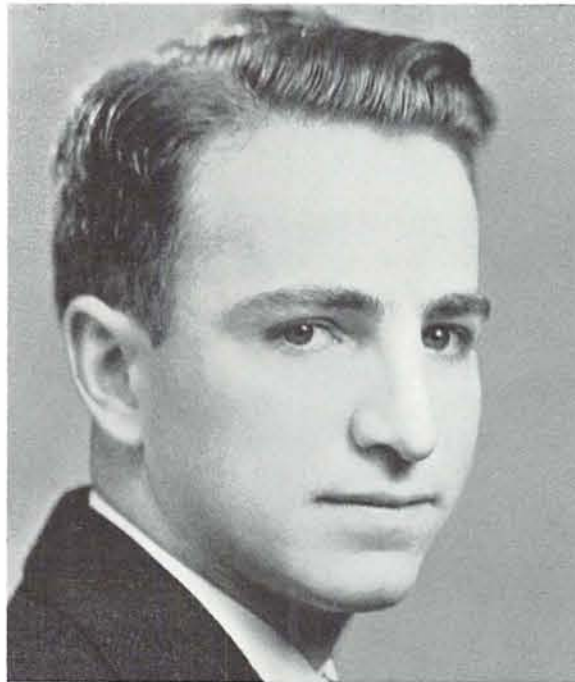

Roger Bailey

After a marked success in handling the business of the Oregana last year, Roger Bailey, junior in business administration, was again appointed to fill the position of business manager for this year's annual.

Gordon Day, junior in sociology, and Frances Johnston, sophomore in English, ably assisted Bailey in various duties and responsibilities. Assistant business managers are their official capacities. The advertising manager is John Painton, senior in business administration, who worked hand in hand with Bailey in securing the necessary advertising for the Oregana's pages. Roberta Mills, sophomore in English, is the office manager and had complete charge of the organization of the business office.

A subscription drive held on the campus during the fall term yielded very satisfying results when 20 living organizations pledged "100 per cent Oregana." All the other organizations, although not up to the 100 per cent mark, came near to the top and aided materially in the increase of its circulation.



Day

Painton

Johnston

Mills



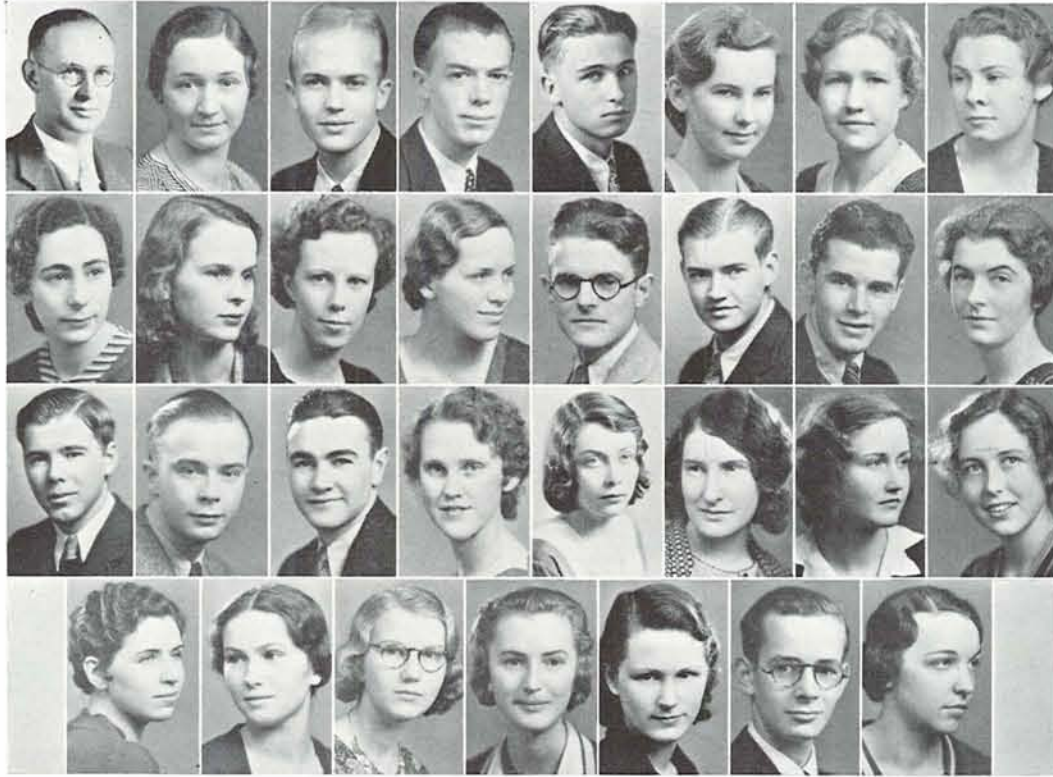

Proffitt, Nombalais, McMullen, Bellinger, Goodnough, Raitanen, Sten, Conly  
 Saccomanno, Hartley, Rankin, Hayden, Macduff, Root, Keesling, Johnston  
 Brooke, Green, Dunaway, Nelson, Sylvester, Henry, Hart, Schacht  
 Snider, Williams, Waffle, Haugen, Howard, Wentz, Cook

## Oregana Editorial Staff

### Sectional Editors

ROY McMULLEN, Fraternities	ESTHER HAYDEN, Juniors
FLORENCE NOMBALAIS, Sororities	JACK MACDUFF, R. O. T. C.
JACK BELLINGER, School Year	GEORGE ROOT, Publications
EDGAR GOODNOUGH, Athletics	CECIL KEESLING, Alumni
HELEN RAITANEN, Honoraries	FRANCES JOHNSTON, Art
AIMEE STEN, Forensics	JAMES BROOKE, Literary
BARBARA CONLY, Administration	STERLING GREEN, Law
MARIE SACCOMANNO, Music	MAX DUNAWAY, Underclass
WILLETTA HARTLEY, Drama	CLAUDE PROFFIT, Medicine
LILLIAN RANKIN, Dances	THELMA NELSON, Seniors
SHIRLEY SYLVESTER, Women's Activities	

### Art Staff

ALLEN PROCTOR, Editor	JANE COOK, Assistant
-----------------------	----------------------

### General Staff

ELINOR HENRY, Copy	AUDREY WILLIAMS, Literary Assistant
TOM BALLANTYNE, School Year Assistant	JOSEPHINE WAFFLE, Sorority Assistant
LAURA HART, Office Assistant	BOB ZURCHER, Fraternity Assistant
HELEN SCHACT, Senior Assistant	DAGMAR HAUGEN, Features
MARY SNIDER, Office Assistant	VIRGINIA HOWARD, Honorary Assistant





Tongue, Cross, Reed, Wells, Hartley, Peterson  
Wilson, Nombalais, Parker, Stinger, Miller, Chapin  
Smith

## Oregana Business Staff

The managers and assistants in all departments of the general business staff are equally responsible for the success or failure of the financial side of the Oregana. This year's staff was made up of competent, hard-working members who carried out their tasks with unerring dependability and are worthy of commendation.

The fall term subscription drive offered two prizes, one for the women's organization and one for the men's organization that first pledged a 100 per cent Oregana subscription list within their group. Delta Delta Delta and Alpha hall received the prizes in the contest. Many other groups were also 100 per cent.

### General Business Staff

TOM TONGUE, Assistant Advertising Manager  
ED CROSS, Assistant Advertising Manager  
MAXINE REED, Circulation Manager  
ED WELLS, Circulation Manager  
JAMES HARTLEY, Assistant Circulation Manager  
ZORA BEEMAN, Publicity Manager  
EDITH PETERSON, Assistant Publicity Manager

JAY WILSON, Organization Manager  
FLORENCE NOMBALAI, Organization Manager  
BLEMA PARKER, Assistant Organization Manager  
HELEN STINGER, Distribution Manager  
EVANGELINE MILLER, Assistant Office Manager  
LUCILE CHAPIN, Subscribers  
SIDNEY SMITH, Assistant







Willis Duniway

Lawrence Jackson

## Oregon Daily Emerald Voice of Student Opinion

Oregon's daily newspaper, the Emerald, with its clear cut presentation of campus news and student life, is distributed to the members of the student body each morning with the exception of Sunday and Monday. The Emerald strives continually to be not only a conveyor of campus news but an institution striving for the betterment of campus conditions and student life.

This year's Emerald editor is Willis Duniway, senior in journalism, who claims membership in a distinguished family of newspaper men. His great-uncle, Harvey Scott, was the founder of the Portland Oregonian. Duniway was appointed to the editorship of the Emerald at the end of last year, following his short term as managing editor. He is also campus correspondent for the Portland News-Telegram.

The "Emerald of the Air," a 15-minute daily broadcast over radio station KORE, is one of the principal side-features sponsored by the Emerald. Merlin Blais, senior in journalism, is the present radio editor and the programs are planned and supervised by him. The programs consist of short talks, news items of interest, music, book reviews, or sport talks. Twice a week short plays are presented under the direction of Cleta McKennon. The plays are often written by students. The casts are chosen at try-outs among student talent.

The eleventh annual Pacific Intercollegiate Press association conference was held on the campus in November. Twenty-four editors and managers of college publications in California, Nevada, Idaho, and Washington were present for a two-day session including conference meetings, a luncheon and a banquet.

Thornton Shaw, senior in economics, is the present managing editor of the Emerald. Ralph David, senior in journalism, is associate editor, and Lawrence Jackson, senior in business administration, is business manager.



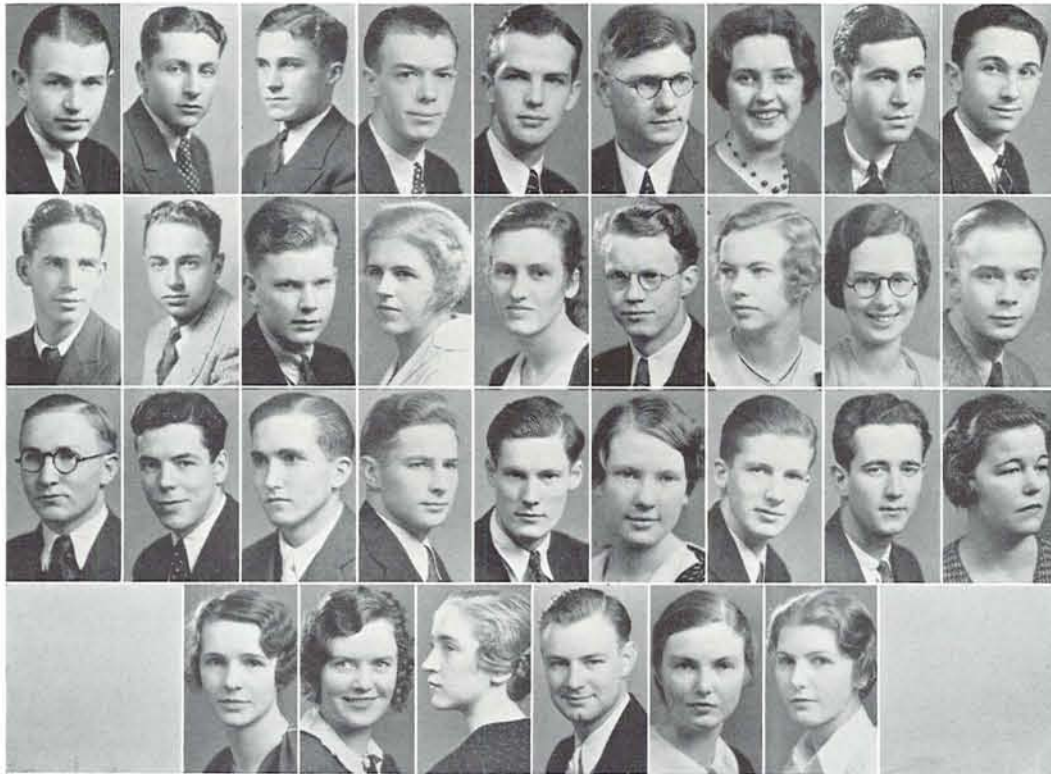

Shaw, David, Kimball, Bellinger, Wilson, Bauer, Macduff, Schenk, Short  
 Lord, Goebel, Branstator, Peterson, Stinger, Sanford, Steele, Wentz, Green  
 Munger, Phipps, Wright, Ballis, Sheedy, Ballantyne, Bush, Miller, Patrick  
 Hoffman, Henderson, Kibbee, Cross, Laughrige, Hahn

## Upper News and Business Staffs

THORNTON SHAW, Managing Editor  
 RALPH DAVID, Associate Editor  
 RUFUS KIMBALL, Assistant Managing Editor  
 JACK BELLINGER, News Editor  
 DAVID WILSON, Editorial Writer  
 JACK BAUER, Editorial Writer  
 BETTY ANNE MACDUFF, Editorial Writer

HARRY SCHENK, Advertising Manager  
 HAROLD SHORT, National Advertising Manager  
 CLIFF LORD, Circulation  
 DICK GOEBEL, Promotional Manager  
 GEORGE BRANSTATOR, Classified Adv. Manager  
 EDITH PETERSON, Financial Administrator  
 HELEN STINGER, Checking Department Manager

### Day Editors

GEORGE SANFORD  
 JESSIE STEELE  
 VIRGINIA WENTZ  
 STERLING GREEN  
 OSCAR MUNGER  
 ESTILL PHIPPS

### Night Editors

LES DUNTON  
 BOB PATTERSON  
 MYRON RICKETTS  
 CLARK WILLIAMS  
 DOUGLAS POLIVKA

### Upper News Staff

DOUG WIGHT, Chief Night Editor  
 DICK NEUBERGER, Sports Editor  
 ROY SHEEDY, Literary Editor  
 MERLIN BLAIS, Radio Director  
 ELEANOR JANE BALLANTYNE, Society Editor

### Upper Business Staff

AUTEN BUSH, Assistant Advertising Manager  
 BARNEY MILLER, Assistant Advertising Manager  
 MARY LOU PATRICK, Promotion Assistant  
 HARRIETTE HOFMAN, Woman's Specialties  
 MARIAN HENDERSON, Office Manager  
 VIRGINIA KIBBEE, Executive Secretary  
 ED CROSS, Assistant Circulation Manager  
 KATHRYN LAUGHRIGE, Sez Sue  
 CAROLINE HAHN, Sez Sue Assistant



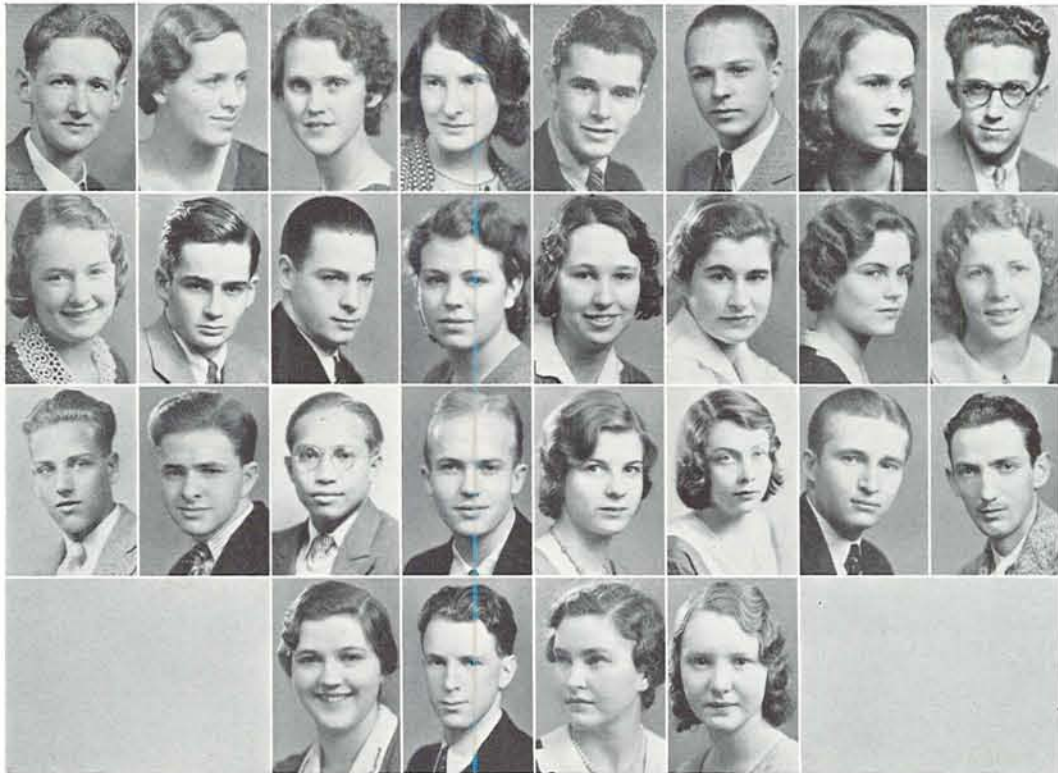

Prescott, Hayden, Nelson, Henry, Keesling, Fields, Hartley, Hamby  
 Gilbert, Hitchcock, Arant, Dornier, Dunlop, Drury, Morgan, Bede,  
 Brinton, Pawson, Pulido, McMullen, Eschebeck, Sylvester, Fricke, Mushen  
 Bean, Mason, Abel, Corrigan

## Emerald General Editorial Staff

### Reporters

Fred Fricke  
 Donald Caswell  
 Tom Ballantyne  
 Francis Pallister  
 Julian Prescott  
 Donald Fields

Shirley Sylvester  
 Beth Bede  
 Clifford Gregor  
 Willard Arant  
 Maximo Pulido  
 Bob Riddell

Margaret Ann Morgan  
 Harold Nock  
 Almon Newton  
 Carroll Pawson  
 Bryon Brinton  
 Parks Hitchcock

Madeline Gilbert  
 Elsie Eschebeck  
 Eloise Dornier  
 Genevieve Dunlop  
 Laura Drury  
 Sam Mushen

### Special Writers

Cecil Keesling

Thelma Nelson

Elinor Henry

Esther Hayden

Willetta Hartley

### Copyreaders

Margaret Bean  
 Jane Opsund

Helen Abel

Allen Holsman  
 Elsie Peterson

Hazel Corrigan

Ralph Mason  
 Bob Patterson

### Sports Staff

Bruce Hamby

Malcolm Bauer

Joseph Saslavsky

Parks Hitchcock

### Radio Staff

Jack Bauer

Roy McMullen

George Root

Bruce Hamby



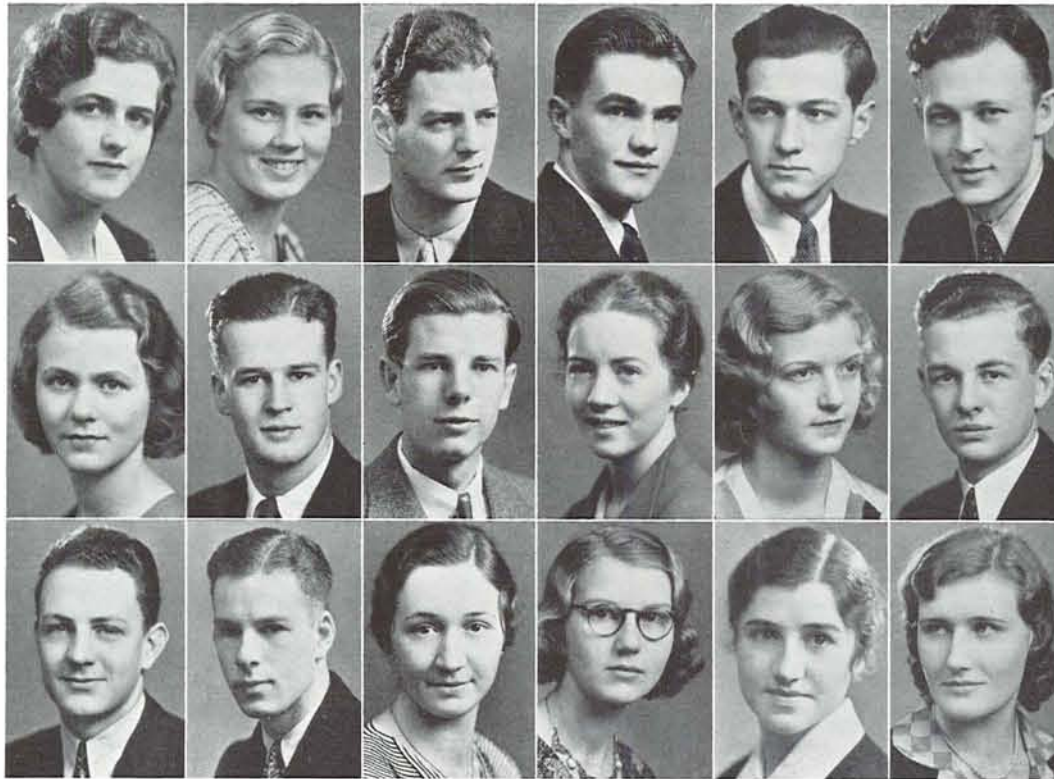

Sutton, Walo, Reymers, Neighbor, Jorgenson, Vernon  
 Peterson, Foss, Johnson, Codd, Osborne, Wellington  
 Messerve, Clodfelter, Nombalais, Waffle, Teresi, Schmidt

## Emerald General Business Staff

### Advertising Solicitors

Caroline Hahn  
 Maude Sutton  
 Grant Thuermmel  
 Bernice Walo  
 Bill Russell

Mahr Reymers  
 Bill Neighbor  
 Vic Jorgenson  
 John Vernon  
 Althea Peterson

Ray Foss  
 Ellsworth Johnson  
 Mary Codd  
 Ruth Osborne  
 Lee Valentin

Lucile Chapin  
 Gil Wellington  
 Ed Messerve  
 Scott Clodfelter  
 Florence Nombalais

### Marketing Department

Nancy Suomela, executive secretary

Betty Mae Higby

Louise Bears

### Office Assistant

Nancy Archibald

### Secretaries

Josephine Waffle

Peggy Durgan

Marguerite Davidson

### Assistant Night Editors

Desmond Hill  
 Wallace Douglas  
 Marion Robbins  
 Evelyn Schmidt

Catherine Watson  
 Mary Teresi  
 Ruth McClain  
 Delpha Hurlburt  
 Barbara Jenning

Alice Teitelbaum  
 Louise Stein  
 Lenore Greve  
 Adele Hitchman



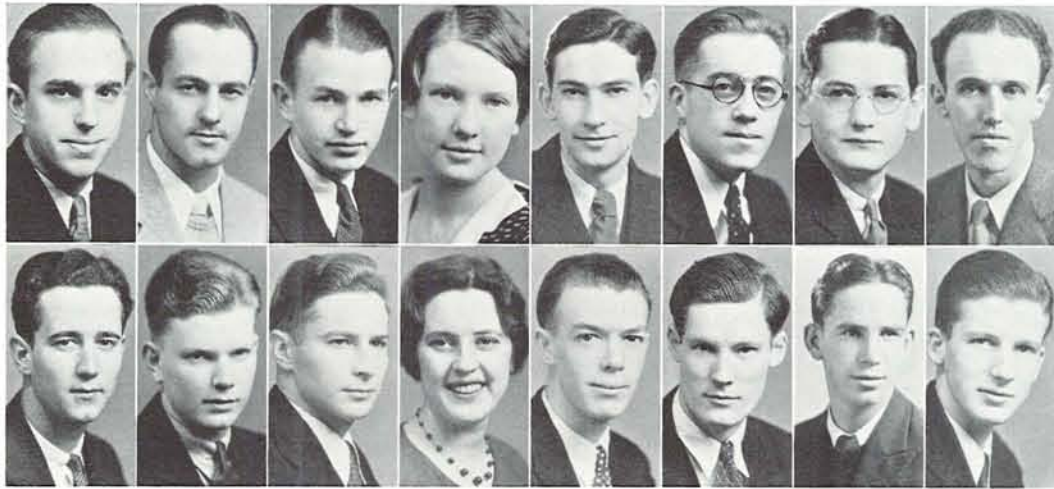

Duniway, Gale, Shaw, Ballantyne, Cogswell, Allen, Gregg, Van Dine  
Miller, Branstator, Blais, Macduff, Bellinger, Sheedy, Lord, Bush

## Outstanding Workers Receive Awards

Awards, consisting of pins and membership in the Emerald "O" and small cash prizes, are made each spring term at the Emerald banquet to students who have displayed marked ability and enterprise in their work on the Daily Emerald. Last year the banquet was held at the Osburn hotel. Dean Eric W. Allen, of the school of journalism, acted as toastmaster, and the entire staff of the Emerald was present.

Rex Tussing, senior in journalism, won the honor of being the first person to have his name engraved on the Turnbull-Hall honor plaque, presented by George S. Turnbull, professor of journalism, and Vinton Hall, retiring editor of the Emerald, to the student showing the most consistent and outstanding influence among the student newspaper workers during the four years at the University. The plaque is to be awarded each year.

### Emerald "O"

Carol Werschkul  
Harriette Hofmann  
Jack Wood  
Auten Bush

Thornton Shaw  
Phil Cogswell  
Roy Sheedy  
Victor Kaufman  
Eleanor Jane Ballantyne

Merlin Blais  
Betty Anne Macduff  
Kathryn Laughrige  
George Branstator  
Jack Bellinger

Ned Mars  
Lenore Ely  
Thornton Gale  
Carol Hurlburt

### Prizes Awarded at Banquet

Barney Miller—Best feature writer  
Roy Sheedy—Best copyreader  
Rufus Kimball—Best reporter  
Ed Goodnough—Best sports writer  
Bruce Hamby—Second best sports writer  
Merlin Blais—Best news story  
Jack Bauer—Best feature story  
Carol Werschkul—Greatest general service  
John Hagmeier—Salesman showing most improvement

Dick Goebel—Best individual achievement  
Martin Alden—Best individual achievement  
Ned Mars—Best copywriter  
Jane Cook—Best office assistant  
Gene McCroskey—Most conscientious office assistant  
Marjorie Painton—Best production assistant  
Betty Zimmerman—Best ad salesman  
George Branstator—Best ad salesman



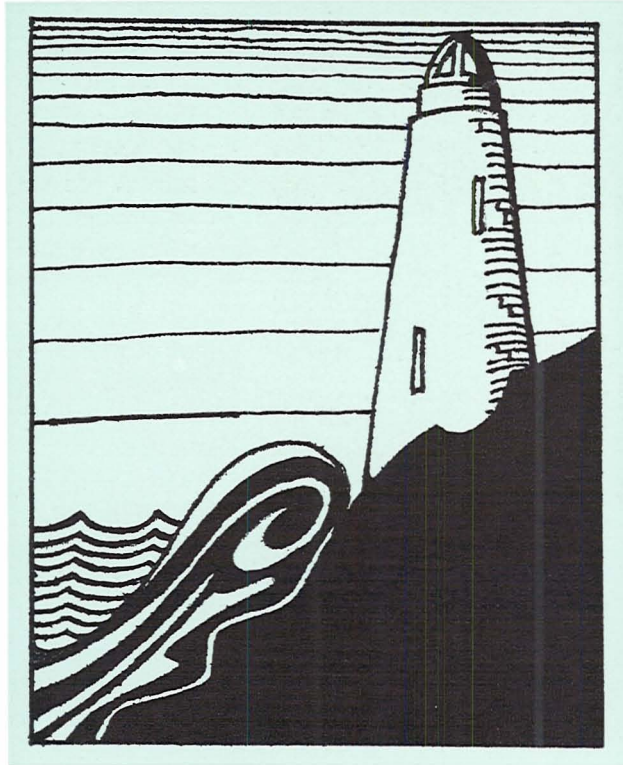

Forensics

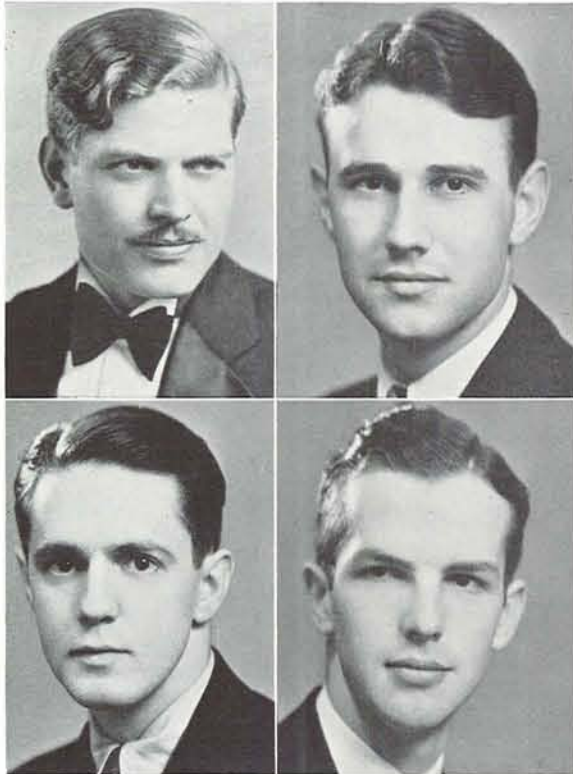

Hempstead  
Miller

Pfaff  
Wilson

## Pacific Basin Tour Debaters

The last half of 1931 saw the University of Oregon take another major step in establishing itself as a recognized leader among American universities in the active promotion of international good-will. The Pacific Basin Good Will tour, concluded by three Oregon students early in 1932, is the longest international speaking and debating trip ever sponsored by an American university.

In 1927-28, a University of Oregon debating team made the first "round-the-world" forensic tour ever undertaken. It was later

imitated by several universities in various countries.

The Pacific Basin Goodwill team was the first to make a complete circuit of the Pacific, and its seven months' trip of 35,000 miles was longer both in time and in distance than the "round-the-world" trip. Since the conclusion of the Pacific tour several American universities, together with universities in New Zealand, Australia, and the Philippines, have begun to make plans for similar Pan-Pacific trips.

The selection of Robert T. Miller, Roger Alton Pfaff, and David G. Wilson as the personnel of the Pacific Basin team was announced by the faculty committee about May 1. At the same time, Walter E. Hempstead, member of the 1928 team and now instructor in the speech division, was named faculty adviser.

Sailing from Portland on June 2, the Oregon trio first went to San Francisco and then visited New Zealand, Australia, Ceylon, India, the Straits' Settlement, the Philippines, Hongkong, China, Japan, and the Hawaiian Islands before returning to the United States in December.

In San Francisco, Portland, and Eugene they were accorded a notable reception. Governor Meier of Oregon and Mayor Rossi of San Francisco met the team as their liner docked in the Bay City. University alumni met their ship on arrival at Astoria several days later. A crowd of 300, representing the University, the city of Portland, and leading civic organizations, was at the dock in Portland on January 3. And when the team arrived in Eugene on January 8, a rally-reception was staged at the depot like those given for returning heroes of the gridiron. A formal banquet and a dance at McArthur court completed the program.

During the long trip, Pfaff, Miller, and Wilson filled more than 100 speaking engagements, of which about 30 were debates.



## World Press Lauds Tour

"One of the most important and significant educational projects undertaken by students of any American university in recent years."—East Oregonian.

"Once more it can be said with some assurance that modern youth is doing enough of good and worth while things to offset some of the less favorable indications. The Pacific Basin Debate tour is one of these. Here is the nearest example of a fine idea and ideal that originated in the mind of one of

the students when in high school, and which by their own efforts almost entirely has been brought to realization."—Morning Oregonian.

"If the visitors had received one-tenth of the benefit that the audience had, they would have profited very much from their visit."—Otago Daily Times, New Zealand.

"The general impression you have created if I can condense is 'if these boys are a fair sample of American youth we are sorry that we did not know them before, and we want to keep on meeting them.'"—J. B. Rodgers, Queensland Debating Societies Union, Brisbane.

"You brought with you the real American spirit and I think of you as not only truly representing Oregon, but all of the United States."—Henry W. Wolcott, American Consul, Adelaide, Australia.

"The University of Oregon team has conquered the University of the Philippines in debating, resolved "That Imperialism Is a Benefit." Their victory is all the more remarkable when you consider the subject in these islands and the fact that three of the five judges were Filipinos."—Creed C. Hammond, Auditor, Government of the Philippine Islands.

These are only a few of the world-wide press comments on the University of Oregon Pacific Basin Tour. Wherever the debaters spoke, the newspapers of the country gave their unqualified commendation.

In the eyes of the world, a speaking tour of as ambitious a nature as this, assumed more significance than as an Intercollegiate debate tour. The trio acted as good will ambassadors for the United States. In the far East their presence was interpreted as a friendly gesture by a major power, and did a great deal to pave the way for more amicable understandings, and cooperation in the future.



Japanese Trophies





5

**BRILLIANT  
AMERICAN DEBATERS**

**OREGON UNIVERSITY  
V  
CANTERBURY  
UNIVERSITY COLLEGE**

Two Grand Debates:  
**THURSDAY, - 2nd JULY** } At 8 p.m.  
**WEDNESDAY, 8th JULY** }

**RADIANT HALL**  
 Admission only 1/-  
 Reserves at the Bristol 2/-

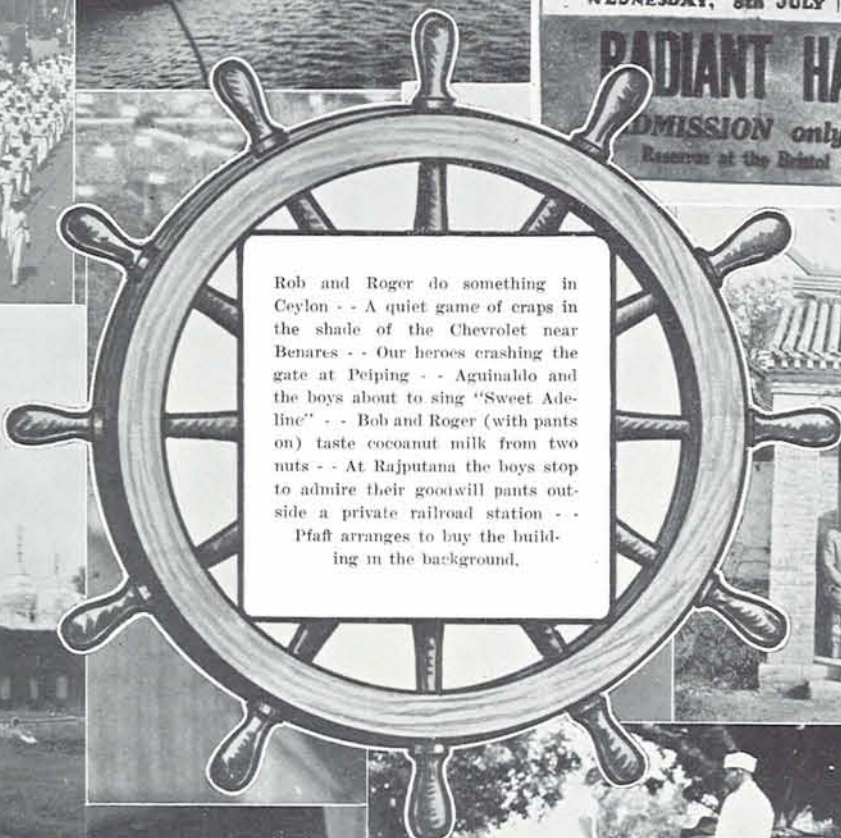

Rob and Roger do something in Ceylon - - A quiet game of craps in the shade of the Chevrolet near Benares - - Our heroes crashing the gate at Peiping - - Aguinaldo and the boys about to sing "Sweet Adeline" - - Bob and Roger (with pants on) taste cocoanut milk from two nuts - - At Rajputana the boys stop to admire their goodwill pants outside a private railroad station - - Pfaff arranges to buy the building in the background.





## Forensic Managers

The student managers contributed much during the past year to make forensic activities successful. Charles Jones, who was active in debate as an upperclassman, was general student manager. His assistants were: Clifford Beckett, varsity debate manager, who was also appointed chairman of the welcoming committee for the Pacific Basin tour; Bernice Conoly, women's debate manager; and George Bennett, freshman debate manager.

An innovation in the organization was the appointment of a secretary, Josephine Waffle, who kept records of the schedules and had charge of the necessary correspondence.

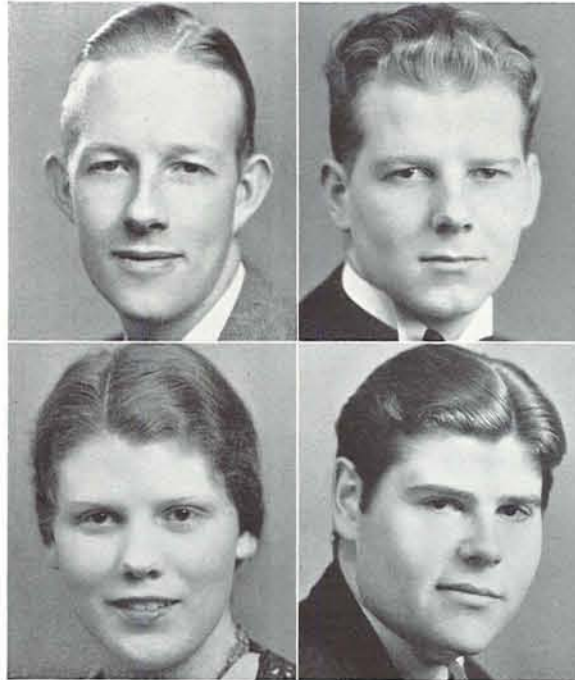

Jones  
Conoly

Beckett  
Bennett

## FORENSIC COUNCIL

WALT EVANS, Chairman

DR. JAMES GILBERT  
JOHN L. CASTEEL  
RONALD ROBNETT, Secretary

NEIL SHEELEY  
VELMA POWELL  
HUGH E. ROSSON, Ex-officio

### 1932 Schedule



January 26 Oregon vs. Whittier College at Eugene  
 January 26 Oregon vs. Whittier College (radio debate)  
 February 6 Oregon vs. University of Pittsburg at Eugene  
 February 12 Oregon vs. College of Spokane at Eugene  
 February 17 Oregon vs. Whitman College at Walla Walla  
 February 19 Oregon vs. Wash. State College at Pullman  
 February 19 Oregon vs. University of Idaho at Moscow  
 February 24 Oregon vs. Stanford University (radio debate)  
 February 25 Oregon vs. Wash. State College (radio debate)  
 February 26 Oregon vs. Willamette University at Eugene  
 February 26 Oregon vs. Willamette University at Salem  
 February 27 Oregon vs. University of Montana at Eugene  
 March 18 Oregon vs. Stanford University at Palo Alto  
 March 21 Oregon vs. U. C. L. A. at Los Angeles  
 March 23 Oregon vs. University of Arizona at Tucson  
 March 24 Oregon vs. U. S. C. at Los Angeles  
 March 25 Oregon vs. Whittier College at Whittier  
 March 25 Oregon vs. Pomona Jr. College at Los Angeles  
 April 13 Oregon vs. Oregon State College at Eugene



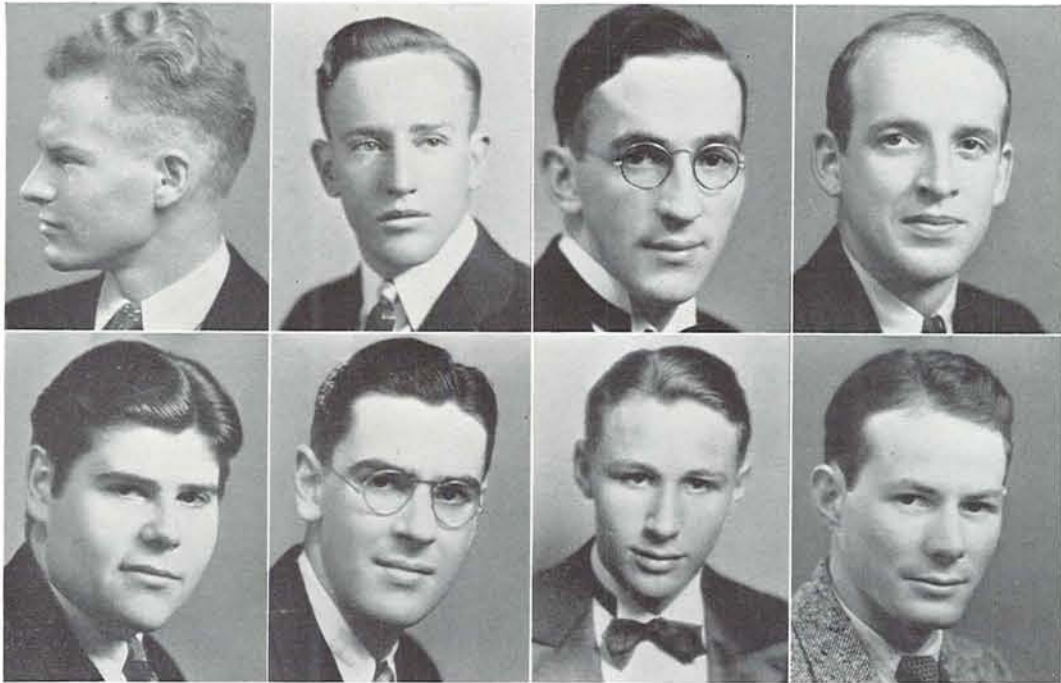

Campbell  
Bennett

Reedy  
Tongue

Evans  
Espy

Wilson  
Clapp

## Men's Varsity Debate

One of the fullest debate calendars in years was arranged for the varsity debaters this year. Besides two road trips, the teams debated with representatives from ten schools.

In the first debate of the season, January 26, against Whittier College, Wallace Campbell and Rolla Reedy represented the University. On this same day Hobart Wilson and Walt Evans spoke in the first radio debate, against the same school. One of the most important contests was against the University of Pittsburg. The easterners met our team on February 6.

Much interest was shown in the two tours that were taken this year. Hobart Wilson and Walt Evans were chosen for the northern trip, February 17 to February 20. They spoke against Whitman College, Washington State College, and the University of Idaho. In the southern tour, March 16 to April 1, the Oregon men competed with Stanford University, University of Southern California, Whittier College, U. C. L. A., Pomona Junior College, and the University of Arizona.



The complete list of participants in varsity debate this year is: Wallace Campbell, Rolla Reedy, Walt Evans, Hobart Wilson, George Bennett, Thomas Tongue, Cecil Espy, Otto Vonderheit, Ray Clapp, and Stephen Kahn.





Conoly

Holloway  
Hickson

Lennard  
Tye

Smith

## Women's Intercollegiate Debate

Following the plan that was adopted last year and which has proved very successful, the women's debate squad combined the freshmen women with the varsity members. The team included Bernice Conoly, Florence Holloway, Betty Whitson, Lynne Anderson, Jean Lennard, Louise Smith, Geraldine Hickson, Helen Harriman and Alma Tye.

The schedule was composed of twelve debates, eight of which were on the home floor. Florence Holloway and Betty Whitson were chosen to represent the squad on the Northwest tour, which lasted from February 16 to February 21, and which included debates with Whitman College, Washington State College, and the University of Idaho.

During the season, the various teams encountered many strong opponents from the University of Washington, University of Idaho, Washington State College, Pacific University, University of California, Oregon State College, and the University of Nevada. The debate with Oregon State College, an annual relation in women's forensics which was begun only last year, was held by radio, both in Corvallis and Eugene.





Frosh Debate Squad

Oliver                      Asheim                      Pursley                      Bennett                      Thompson                      Ohmart                      Skalet

## Freshman Debate

Under the leadership of Robert Oliver, coach, and George Bennett, manager, the Freshman debate squad had a very successful year. Much interest and initiative was shown by the members of the team, who encountered, during the season, representatives from six schools throughout the state.

Mr. Oliver, who is working for his Master of Arts degree in English, graduated from Pacific University in 1931. He has attended two summer school sessions at the University of Washington. As proof of his qualifications for advisor of the Freshman team, it may be stated that during his college career, he took part in 45 intercollegiate debates as well as four oratory contests.

The members of this year's squad were: Brittain Ash, Bernard Asheim, Howard Ohmart, Theodore Pursley, Orval Thompson, and Herbert Skalet. They represented the University in five dual debates against Pacific University, Oregon Normal School, Linfield College, Albany College, Willamette University, and in one single debate against Eastern Oregon Normal School. All the debates were characterized by a policy of non-decisions. It is believed that this method stimulates more intelligent, valuable work, since it does not place too much emphasis on winning. Cross-question style of debate was also adopted. By this is meant the system in which a member of each team is permitted to cross-question a member of the opposing team for a period of ten minutes. The method proved to be very satisfactory.

A subject of national interest was chosen as the topic for debate: "Resolved, that Congress should enact legislation providing for centralized control of industry "

### Schedule

January 29	-	-	-	-	-	Pacific University
February 3	-	-	-	-	-	Oregon Normal School
February 12	-	-	-	-	-	Eastern Oregon Normal School
February 23	-	-	-	-	-	Linfield College
February 25	-	-	-	-	-	Albany College
February 26	-	-	-	-	-	Willamette University





## Contest Speaking

Oregon participated in seven oratorical contests during the past year. At the Pacific Coast conference held March 22 and 23, Rolla Reedy and Wallace Campbell represented the University. Mr. Campbell also entered the State Peace contest, April 8, his subject being "I Take This Woman."

At the State Old Line contest, March 11, the Oregon entrant was John Pennington, who spoke on "Oliver Wendell Holmes, Liberal Jurist." The other state contests were the State After-dinner, December 11, and the State Extempore, February 12. Thomas Hartfel, in the former, chose as the title of his oration "Racketeers, You're on the Spot." George Bennett, in the extempore contest, spoke on "Issues in the 1931 Campaign, If Any."

Thomas Hartfel, Oregon representative, in another contest chose as his theme "Washington, the Courageous." Walter Hempstead was their advisor.

The Congress club is a debating society, composed of those who are interested in oratorical activities and debate. The floor can be held by any member. Meetings, which are held every Wednesday at the College Side, are conducted as open forums, the topics discussed usually being of an economic or political nature.

Officers are: Roy McMullen, president; Otto Vonderheit, vice-president; Robert Jackson, treasurer; Donald Saunders, secretary; and George Bennett, parliamentarian.



Campbell  
Pennington

Reedy  
Bennett

Hartfel  
Hempstead

Congress Club



Front row, left to right: Pursley, Reedy, Campbell, Vonderheit, McMullen  
Middle row: Williams, Newman, Pennington, Saunders, Bellinger  
Last row: Brewer, Bennett, Ohmart, Kahn





Sloan  
Laurin

Doran  
Bennett

Warren  
Thoma

## Honor Awards

Judged outstanding among many excellent orations, Errol B. Sloan's "In Defense of the Monroe Doctrine" was awarded the Failing prize in 1931. The award is given to "that member of the senior class who shall pronounce the best oration at the time of his or her graduation." It is made possible through the annual income of a gift by the Honorable Henry Failing of Portland to the University.

Herbert J. Doran, who has been very active in forensics as an

underclassman, won the Beekman prize, given under the same conditions as the Failing award for the second best oration. The title of his oration was "Eyes That See Not." The endowment for the prize was made by the Honorable C. C. Beekman of Jacksonville. The judges of the contest were: Mrs. G. A. McNeill of Rochester, New York, Mr. Claiborne M. Hill of Berkeley, California, Mr. Randall S. Jones and Mrs. A. E. Rosenberg of Portland, and Judge G. S. Skipworth of Eugene.

The Jewett prizes are awarded annually from a sum of money given in memory of the late W. F. Jewett, for students who excel in public speaking. Presentations in 1931 were made as follows:

After-dinner speaking contest: First prize, Ruth C. Warren; second, Arthur Potwin; third, Wallace J. Campbell.

Elementary speech students contest: First prize, Leo Edward Laurin; second, Frances Evelyn Frazier; third, Wallace Laurance.

Men's intramural contest: George Bennett, first; Gordon Day, second; Stephen Kahn, third.

Women's intramural contest: Celia Verna Thoma, first; Marian McIntyre, second; Harriet Kibbee, third.

Another speaking contest held this year was that of the Congress Speaking club. Its purpose was to stimulate interest in oratory among the members of the club. Prizes were given by Vice-President Burt Brown Barker. The winners were:

Upperclass contest: First prize, Wallace J. Campbell; second prize, Ralph Burrough; third, Merlin Blais.

Underclass contest: George Bennett, first; Kenneth Fitzgerald, second; Stephen Kahn, third.

These prizes and awards presented each year to outstanding men and women speakers and debaters are given with the purpose and hope of stimulating and encouraging public speaking among the students on the campus.





R. O. T. C.





Major Barker

## Officer in Charge

The present commander of the Oregon R. O. T. C. department, Major Frederick A. Barker, was appointed to West Point from Oregon in 1904. Graduating from that institution in 1908, Major Barker has seen 24 years of continuous service in the army, his work being at various times in the United States, Hawaii, and in Europe during the World War.

After serving as executive officer at Vancouver Barracks and then at Fort Lewis, Major Barker was transferred to Oregon in the summer of 1928. Twenty-four

years had elapsed from the time he left Oregon for West Point until he came back in an official capacity.

The War department, which is constantly in touch with the various nationwide R. O. T. C. units, is always endeavoring to maintain the highest type of instruction suitable for college men, and to be of value to the students. This work is carried on here under the command of Major Barker, and his leadership has materially increased the efficiency and "esprit de corps" of the cadets. As a part of this program, annual reviews are held in the spring. This year, the inspection was held on April 20, Colonel Pillow, from the headquarters, North Corps area, being the inspecting officer.

Although this is the first R. O. T. C. command Major Barker has held, the department has steadily grown in size. The character of the work and the training given has, for the last three years, received the highest rating of excellence in the tactical inspection given in the late spring after the reviews.

Eleven years ago Oregon had a military enlistment of 325 Sophomores and Freshmen and 12 advanced students. Now, the enrollment is 590, with 55 advanced students. During his short but efficient stay here, Major Barker has contributed much to the excellence of the military department.

Among the activities of the military department are the rifle team which, though handicapped by the return of only four veterans, came through with a much better record than predicted; and Scabbard and Blade, which sponsors the military ball. Major Barker is an honorary member of the organization.

Through work on the drill field and in the classroom, leadership is developed, initiative is encouraged, and the training is valuable in time of peace as well as in days of war. Major Barker has contributed much to developing this leadership, encouraging initiative, and inspiring the Oregon cadets.





## Staff Officers

Major Back received his training at Washington State College, and was admitted to the army from his home, Vancouver, Washington, in 1917. During the war he saw action in France as a captain of infantry, and was wounded in action. After the war, Major Back served in the United States and the Philippines. He attended the Army Engineering School in 1922 and graduated from the advanced Infantry School in 1927. In 1931 he graduated from the Command and General Staff College, and was placed on the General Staff eligibility list.

This is the first year that Major Back has been at the University. He is the coach of the rifle team and instructs the junior cadet officers in the military sciences.



Kelley  
Barker

Prouty  
Back

Lieutenant Kelley was admitted to the army from Rhode Island. He saw seventeen months of service in France, was wounded in action, and received the Silver Star citation for gallantry in action. After the war, he served at Fort Leavenworth, Camp Greene, North Carolina, and was stationed at different posts in the United States. In 1922, he graduated from the U. S. Infantry School at Fort Benning, Georgia. Lieutenant Kelley was transferred to Oregon in February, 1931, where he became instructor in Freshman and Sophomore basic courses, teaching citizenship, elementary leadership, national defense act, and combat principles.

Lieutenant Everett S. Prouty enlisted in the army from Wisconsin in 1917, and was commissioned as a second lieutenant of infantry. He was overseas for a year, serving in France, England, and Germany. He has attended the University of Wisconsin and Oxford. Since the war, Lieutenant Prouty has been on duty at numerous army posts in the United States, and has served in the Hawaiian Islands. He graduated from the U. S. Infantry School in 1930, and was assigned to Oregon. He is instructor of the senior cadet officers, and charge of two drill companies.

A veteran of 25 years of service in the army, Sergeant Conyers retires from active duty this year. He has seen service in the Philippines, where he took part in topographic work, was on duty on the Mexican border for three years, and has served at Fort Leavenworth for three years. During his 11 years of service here, Sergeant Conyers has instructed in the basic courses and has been a large factor in contributing to the excellence of Oregon's military department.

Sergeant Agule is in charge of the records of the military science department, and is an assistant instructor. Enlisting in the army some 17 years ago in New York, he has seen service in the Panama Canal Zone, and from Wyoming to Louisiana, from New York to Oregon. He has been at the University since 1920.



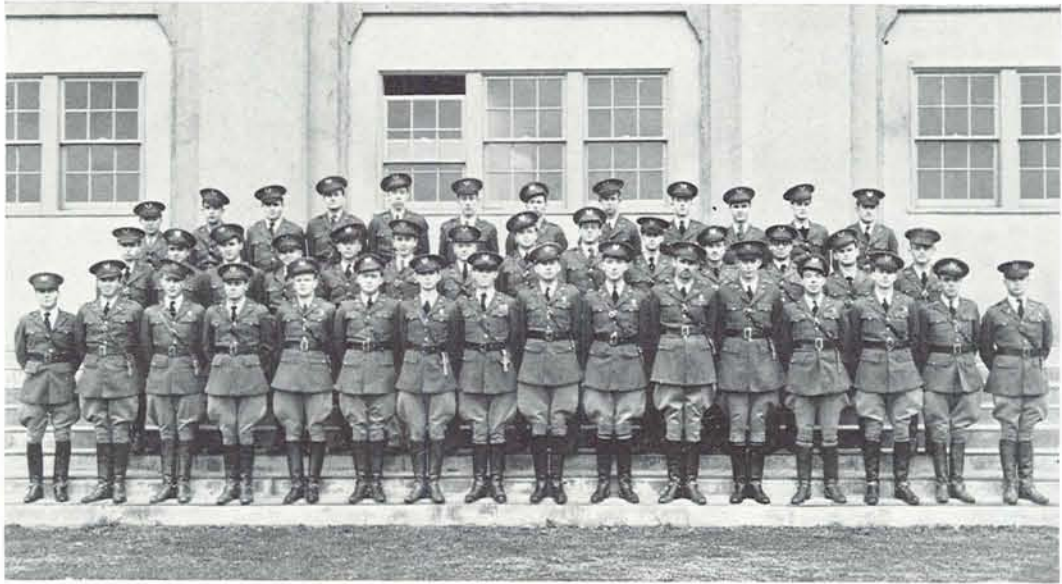

Cadet Officers

## The Cadet Officers

### Seniors

Walter Adams, Clifford Beckett, Charles Bishop, Harold Blackburne, Ira Brown, Wayne Emmott, Quincy Howell, Arthur Ireland, Joseph Johnston, Treve Jones, Paul Lafferty, Kenneth Long, Thom-

as Moran, Robert O'Melveny, Denzil Page, John Painton, John Penland, Roger Pfaff, George Pratt, Thornton Shaw, William Smith, Richard Walton, Hobart Wilson, Theodore Nott.

### Juniors

Kermit Campbell, Arthur Clark, Rudolph Crommelin, Lawrence Fischer, John Hare, Frank Harrow, Paul Hughes, Gene Ison, Howard Kemper, Edward Kinney, George Kotchik, John Londahl, Milo Marlatt, John McCulloch, Russell Morgan,

Ralph Mutton, Forest Paxton, Romey de Pittard, Henry Puusti, Evert Ream, Edwin Robb, Laurence Roof, Alden Schawabauer, Wilbur Shannon, Edgar Smith, LeRoy Smith, Paul Starr, Maurice Whitaker, Marshall Wright.

The world war forcibly demonstrated the need for civilians capable of assuming the duties and responsibilities of ranking officers in the army in case of national emergency. To meet this need and to make it possible for college men to earn military commissions, Congress authorized the establishment of a Reserve Officers' Training Corps.

Oregon's R. O. T. C. unit is similar to military departments in colleges and universities throughout the country. The first two years is compulsory for Freshmen and Sophomores. Training is received in close order formation, the manual of arms, and the simpler military sciences.

The Junior and Senior years are elective. Instruction is given in the handling of troops, combat principles, and the higher military sciences. The Seniors act as captains and first lieutenants in drilling the companies, the Juniors as sergeants. Corporals are appointed from the Sophomore ranks, with the Freshmen acting as privates. In the spring of the year, outstanding Senior officers are promoted to the position of major. At the end of a four-year course, including a summer camp, the cadets receive commissions in the organized reserves as second lieutenants. In case of war, they would hold their commissions in the regular army.



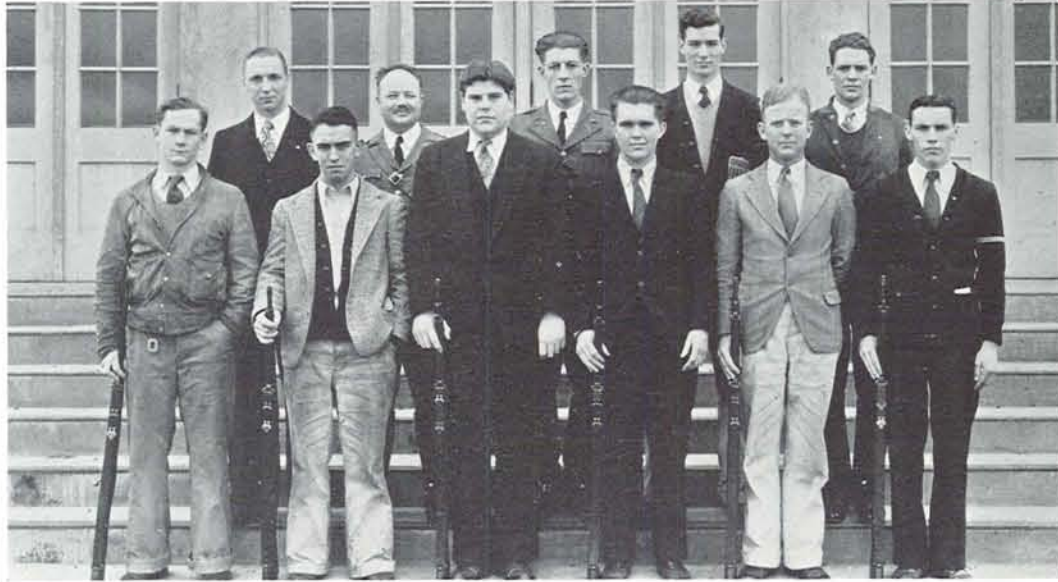

First row: Taylor, Moynahan, Bennett, Parkinson, Brown, Smith  
 Second row: DeMaris, Major Back, Smith, Minturn, Thompson

## The Rifle Team

Montana State College  
 State University of Iowa  
 Oklahoma A. and M. College  
 University of North Dakota  
 State University of Kentucky  
 College of the City of New York  
 Michigan College of Mining and Technology  
 Cornell University  
 Kansas State College  
 Creighton University  
 Western Maryland College  
 Massachusetts Institute of Technology  
 University of Missouri  
 Washington State College  
 University of California  
 North Dakota Agricultural College  
 Oregon State College  
 U. S. Military Academy

New Mexico A. and M. College  
 University of Tennessee  
 University of Cincinnati  
 Mississippi A. and M. College  
 Drexel Institute  
 University of Washington  
 New York Stock Exchange Rifle Team  
 Illinois Military School  
 South Dakota State College  
 Ohio State University  
 University of Dayton  
 Culver Military Academy  
 Michigan State College  
 Stanford University  
 North Carolina State College  
 University of Pittsburgh  
 Rose Polytechnic Institute  
 Kemper Military Departmental School

An important activity of the Military Science Department is the Rifle team. This team represents Oregon in telegraphic meets held with teams throughout the nation. In 1932 Oregon was entered in 38 meets in addition to meets scheduled with teams in the North Corps Area.

Major Back, coach, was handicapped this season by the return of only four veterans. L. E. Smith, Powell, Minturn, and Moynahan provided the nucleus around which the team was built.

Of the 13 men turning out for the team, 10 won sweaters: Thompson, Moynahan, Powell, De Maris, Minturn, Reeder, Parkinson, Smith, Taylor, and Manager Ira Brown, high point man.



Target Practice





Pratt, Johnston, Panton, Kotchik, Moran, Hughes  
Beckett, Emmott, O'Melveny, Jones, Ireland, Brown, Smith

## Scabbard and Blade

Realizing that the privileges of citizenship carry responsibilities, a group of young men, military students at Wisconsin, founded the National Society of Scabbard and Blade in 1905. The purpose of the society is to assist college men in meeting the obligations of citizenship, to raise the standard of military training in the American colleges and universities, to encourage the development of leadership and initiative, and to create an "esprit de corps" among college cadets.

The honorary is modeled after the United States army. Chapters are designated as companies, and organized into regiments. Seventy-three companies comprise the roll of the society, making six full regiments, and a part of the seventh.

In the spring of 1928, Company L, Sixth regiment of the Scabbard and Blade, was installed at Oregon. The years that have followed have seen Scabbard and Blade assume an important place in Oregon life. The military ball, a high spot of the winter social season, is sponsored by this group. Pledging of new men takes place at this affair. In 1932, the following men were pledged: Marshall Wright, Rudolph Crommelin, Charles Bishop, Charles McCullouch, Ned Kinney, and Major Back to honorary membership.

On Scabbard and Blade day, October 27, a banquet was held at the Anchorage. C. R. Clark, an early member of Scabbard and Blade, was the principal speaker.

Major Barker, Major Back, Lieutenant Prouty, and Lieutenant Kelley are honorary members, and act in an advisory capacity. The officers of the Oregon chapter are: Treve Jones, captain; Ira Brown, first lieutenant; Fremont Smith, second lieutenant; and Thomas Moran, first sergeant.

Company L received high recognition during the 1931 summer camp, when its captain, Treve Jones, was made captain of the Provisional company, composed of all Scabbard and Blade men from the North Corps Area.



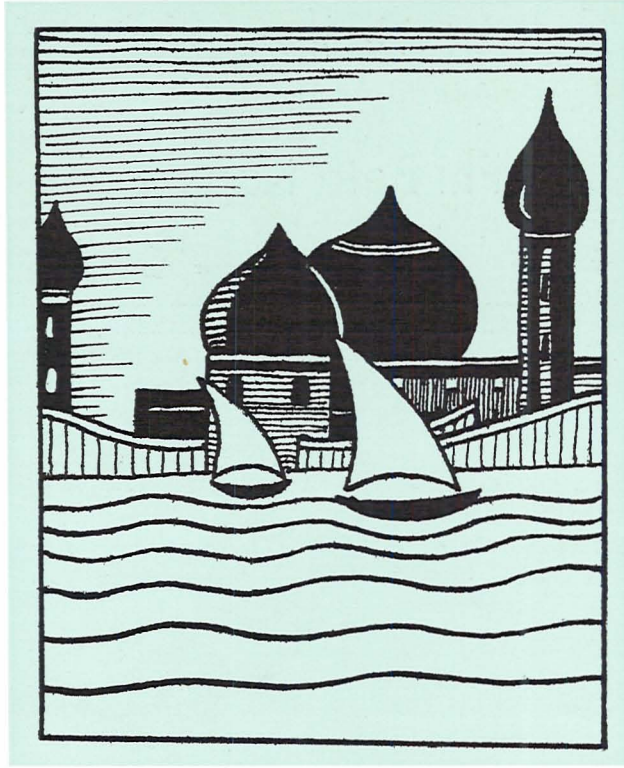

## Honoraries



# Phi Beta Kappa

## Alpha of Oregon Chapter

JOHN H. MUELLER .....President  
 GEORGE REBEC.....Vice-President  
 MARY E. KENT.....Secretary-Treasurer

## Members on Campus of U. of O.

### Senior Six

Mary Katherine Fenton	Thelma Eleanor Lund
Elizabeth Shields Hall	David Carnahan Williams
Arthur Paul Ireland	Margaret Elaine Williams

## Faculty and Staff

Adams, Percy P.	Evans, John Stark	Moll, Ernest G.
Ager, Paul W.	Faville, David E.	Moore, A. R.
Alden, Florence D.	Fenton, Ralph A.	Moore, R. U.
Allen, John Elliot	Fish, Andrew	Morrisette, Pat V.
Baker, Lois I. (Mrs. P. A.)	Fry, Kathryn E.	Mueller, John H.
Beck, Mrs. Anne Landsbury	Gilbert, James H.	Parsons, Mable H. (Mrs. E. S.)
Belknap, George N.	Goodall, Margaret B. (Mrs. G. O.)	Perkins, Mary H.
Bond, Jesse H.	Hadley, Clausin D.	Petzold, Agnes G.
Boynton, William P.	Hair, Mozelle	Pitt, Celia S. (Mrs. E. A.)
Caniparoli, Mary N.	Hall, Arnold Bennett	Powers, Alfred
Caniparoli, Sante	Herndon, Roy L.	Rebec, George
Carrick, Ella S.	Hollis, Orlando J.	Robnett, Ronald H.
Casteel, John L.	Jackson, Ruth F.	Sears, Harry J.
Clark, Dan E.	Jones, Melville	Sheldon, Henry D.
Clark, Robert C.	Kent, Mary E.	Smertenko, Clara M.
Clarke, Margaret	Kittoe, Edward D.	Smith, M. Donald
Cloran, Timothy	Klemm, Karl	Smith, Warren D.
Constance, Clifford	Landstrom, Karl S.	Stafford, Orin F.
Cooper, Hilda O. (Mrs. H. E.)	Lesch, Edward C. A.	Stetson, Fred L.
Crane, Christina A.	Lewis, Ronello B.	Tingle, Margaret
Delzell, Dorothy M.	Lindstrom, J. Orville	Turnbull, George S.
Douglas, Jesse S.	Markuson, Ida J.	Turnipseed, Mrs. Genevieve
Douglass, Matthew Hale	McAlister, Edward H.	Wickham, Golda P. (Mrs. J. A.)
Dunn, Frederic S.	McClain, Mabel E. (Mrs. M. F.)	Wulzen, Rosalind
Ernst, Alice H. (Mrs. R. H.)	Milne, William E.	Young, Olive A. (Mrs. R. C.)





## Sigma Xi

ROBERT H. SEASHORE.....President  
G. E. BURGET.....Vice-President  
R. R. HUESTIS.....Secretary  
DONALD W. WILKINSON.....Treasurer

### Members

John F. Bovard	E. L. Packrd
W. P. Boynton	Ethel Sanborn
A. E. Caswell	F. L. Shinn
E. S. Conklin	Warren D. Smith
H. R. Crosland	O. F. Stafford
Leo Friedman	Albert R. Sweetser
Louis F. Henderson	Roger J. Williams
Ernist Gellhorn	Rosalind Wulzen
E. T. Hodge	H. B. Yocum
T. H. Kunz	A. R. Moore
E. H. McAlister	Mrs. A. R. Moore
E. E. Milne	

### Associate Members

Clifford L. Constance	Ivan McCollom
Arthur Fryer	David W. Northup
Elizabeth Barto	Marian Pettibone
Stephen D. Coleman	Helen Smith
George H. Goodyear	Glen J. Woodward
Lawrence D. Leslie	Rudolph Kleinsorge





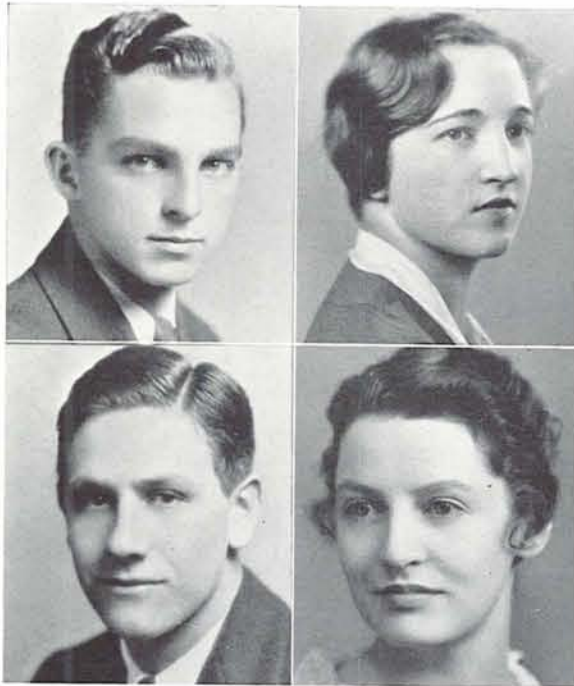

**Allied Arts League**  
Schuyler Southwell,  
president  
Frances Haberlach,  
sec'y-treasurer

**Architecture Club**  
Bud Murray,  
president  
Frances Humphrey,  
sec'y-treasurer

Southwell  
Murray

Haberlach  
Humphrey

## Allied Arts League and Architecture Club

The Allied Arts League is composed of all students majoring in art, architecture, painting, sculpture, etc. Informal "Art Busts" are given every term by the League, thereby forming close contact between departments, faculty, and students.

The Allied Arts League, together with the Architecture Club, fostered the visit to this campus last spring of Frank Lloyd Wright, internationally known exponent of modern architecture.

The Beaux Arts Ball, the most elaborate masquerade dance on the campus, was the major activity of the Allied Arts League during the spring term. It was held at the Osburn hotel, and was under the direction of Schuyler Southwell chairman, assisted by a competent committee. The ball, an annual affair of the Art school, was featured by exotic decorations and gay costumes at this most informal of all informals.



Beaux Arts Ball



## DEAN OF MEN

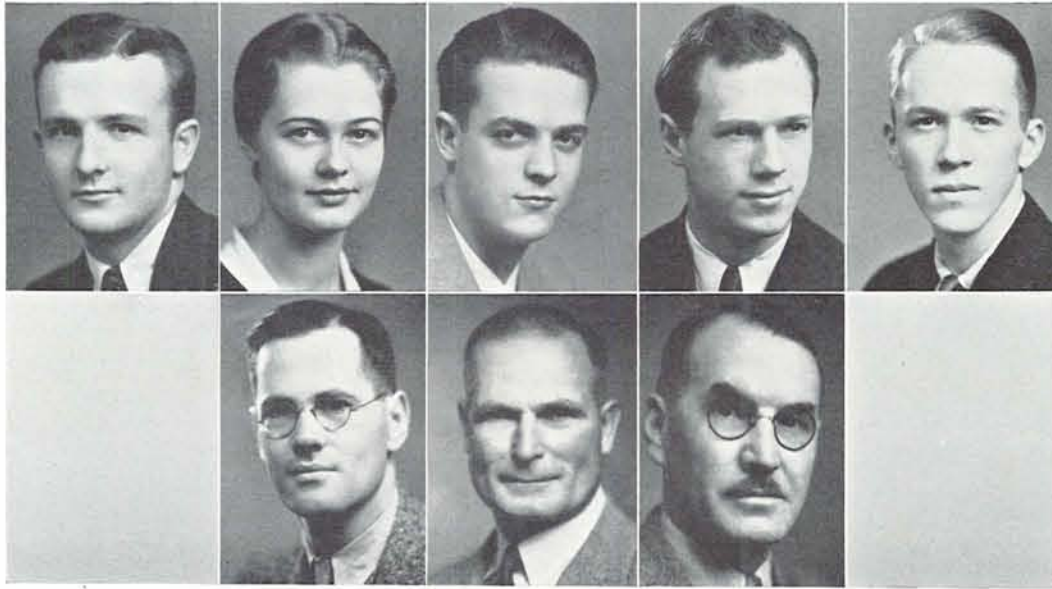

Baker

Illidge  
Faville

Walstrom  
Gilbert

Newman  
McClain

Turner

### Co-op Board

#### Officers

WALLACE BAKER -	- - - - -	President
ETHAN NEWMAN -	- - - - -	Vice-President
DOROTHY ILLIDGE	- - - - -	Secretary

#### Members of the Board

Dean David E. Faville, Dean James H. Gilbert, Marion McClain, Wallace Baker, Dorothy Illidge, Ethan Newman, Ralph Walstrom, George Turner.

### History of the Store

The University Co-operative store is the classroom supply department of the student body. The store was organized in 1920 by the executive committee of the Associated Students.

By being members of the co-operative association, all students are entitled to vote at the annual election when the board of directors, which supervises the operation of the store, is chosen.

The board, which outlines the policies of the store and directs its activities through a manager, is composed of five students and two faculty members, and the manager, Marion McClain.



Co-op Store





David, Cogswell, Blais, Montgomery, Allen, Duniway, Miller, Kimball, Phipps, Green  
Bellinger, Sehorn, Goodnough, Bauer, Munger, Gale, Sheedy, Van Dine, Hall

## Sigma Delta Chi

### National Professional Journalism Honorary

RALPH DAVID—President  
PHIL COGSWELL—Vice-President  
TED MONTGOMERY—Quill Correspondent  
MERLIN BLAIS—Secretary  
ROY SHEEDY—Treasurer

### Faculty Members

Eric W. Allen, George Turnbull, Arne Rae, Robert C. Hall, George Godfrey, Walter Hempstead, W. F. G. Thacher.

### Members

Ralph David, Phil Cogswell, Merlin Blais, Roy Sheedy, Ted Montgomery, Robert Allen, Willis Duniway, Barney Miller, Rufus Kimball, Estill Phipps, Sterling Green, Jack Bellinger, Jay Sehorn, Edgar Goodnough, Jack Bauer, Oscar Munger, Thornton Gale, Bill Puustinen, Carl Webb, Harry Van Dine, Vinton Hall.

## Alpha Delta Sigma

### National Professional Advertising Fraternity for Men

HARRY SCHENK—President  
JOHN PAINTON—Vice-President  
PHIL COGSWELL—Secretary  
W. F. G. THACHER—Adviser

### Faculty Members

John Rae, Eric Allen, Arne Rae, David Faville, Jack Hempstead, George Godfrey, Robert Hall

### Members

Harry Schenk, Robert Holmes, John Painton, Barney Miller, Vinton Hall, Francis Mullins, Roger Bailey, Jack Gregg, Larry Jackson, Fred Meeds, Dick Goebel, Stephen Kahn, Phil Cogswell, Hal Short, Gibson Danes, Harry Van Dine, Robert Hall Jr., Mahr Reymer, Auten Bush, George Sanford.

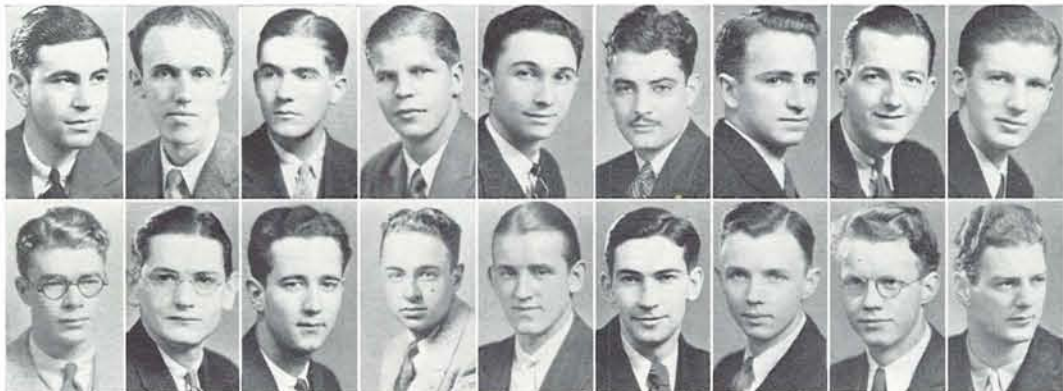

Schenk, Van Dine, Hall, Jackson, Short, Meeds, Bailey, Painton, Bush  
Danes, Gregg, Miller, Goebel, Holmes, Cogswell, Mullins, Sanford, Reymers



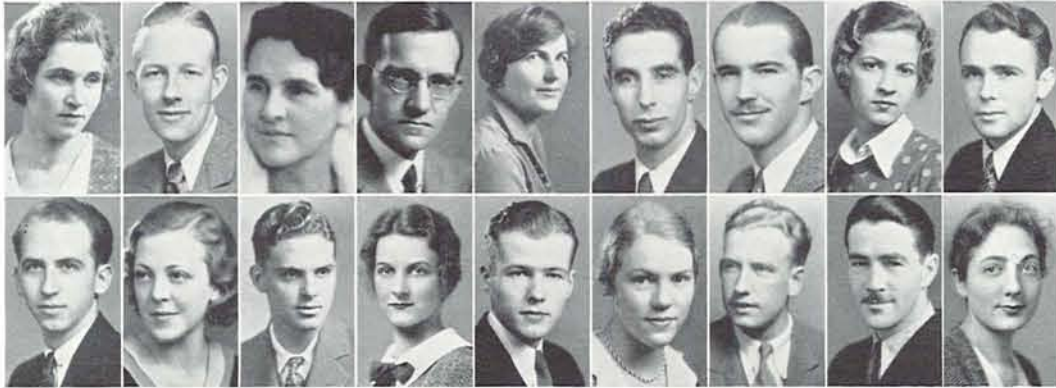

Simons, Jones, Seybolt, Boyer, Ernst, Andreini, Love, Wintermeier, Confrey  
Stipe, Camp, Welch, Thielson, Geary, Webber, Boyle, Klippel, Scruggs

## National Collegiate Players

**Drama Honorary, Mask and Buskin Chapter  
Installed 1923**

INEZ SIMONS—President  
EUGENE LOVE—Vice-President

CHARLES JONES—Secretary-Treasurer  
OTTILIE SEYBOLT—Advisor

### Members

Carl F. Klippel, Nancy Thielson, Eugene Love, Inez Simons, Charles Jones, Marian Camp, Martin Geary, Gretchen Wintermeier, Elizabeth Scruggs, Louise Webber, Donald Confrey, Walden Boyle, Jack Stipe, Harvey Welch. Honorary: Dorathi Pierre. Faculty: Alice Henson Ernst, Dr. C. V. Boyer, George Andreini.

## Sigma Delta Psi

**National Physical Education Honorary for Men**

PAUL R. WASHKE—President

RUSSELL K. CUTLER—Secretary

### Faculty

John F. Bovard, William L. Hayward, Jack Hewitt.

### Student Members

Mayville Keliher, Orville Bailey, Howard Lewis, Rudie Hegdahl, Edwin Harding, Robert Voegtly, Edward Bolds, Mason McCoy, Paul F. Bale, William Palmer, Erwin Laurance, Paul Lafferty, Bob VanNice.



Sigma Delta Psi



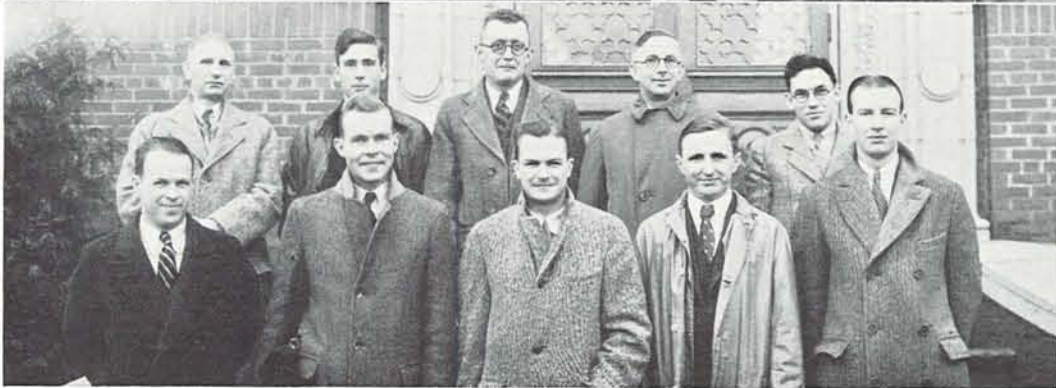
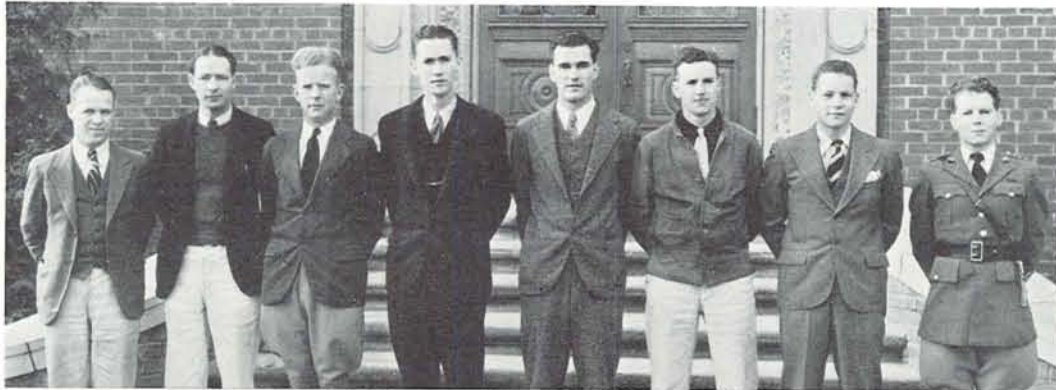

Above: Alpha Kappa Psi; Below: Beta Alpha Psi

## Alpha Kappa Psi

**National Commerce Fraternity, Kappa Chapter  
Installed 1915**

CLIFFORD S. BECKETT, President  
IRA BROWN, Vice-President

WILSON JEWETT, Secretary  
DELBERT KIMBERLING, Treasurer

### Members

Edgar Smith, Charles Woodin, Robert McCormmach, Ernest Alne, Harold Ayres, Rolf Bodding, Carl Gerlinger, Sidney Hoffman, Treve Jones, John King, Orville Lindstrom, Willis Warren, Karl Landstrom.  
Faculty Members: Dean Faville, Daniel D. Gage, A. L. Lomax, John Mez

## Beta Alpha Psi

**National Accounting Honorary, Beta Chapter**

ERNEST ALNE, President  
ROLF BODDING, Vice-President  
ADDISON SMITH, Secretary-Treasurer

### Members

Ernest Alne, Delford Bishop, Rolf Bodding, Arthur Cannon, Warren Cress, Harold Head, Ronello Lewis, J. Orville Lindstrom, Leslie Newhouse, Ernest Poore, Truman Sether, Addison Smith. Faculty: A. B. Stillman, C. L. Kelly, O. K. Burrell, Ray Breshears





Above: Temenids; Below: Daly Club

## Temenids

### National Honorary for Women of the Eastern Star

EMMA BELL STADDEN, President	GERTRUDE LARSEN, Secretary
GEORGINA GILDEZ, Vice-President	ANNA EVANS, Treasurer
MRS. PATTEE, Advisor	

### Members

E. B. Stadden, Georgina Gildez, Gertrude Larsen, Willametta Logsdon, Eldrid Wold, Anna Evans, Mary Lou Kent, Alice Hesler, Marian Jones, Margaret McGregor, Esther Lofstedt, Velma Hamilton, Norma Huston, Betty Ball, Dorothy Folsom, Alice Gerot, Maxine Hill, Gladys Chase, Virginia Howard, Oma Johnson, Henrietta Stermer

## Dr. Bernard Daly Club

### Scholarship Club Organized by Dr. Bernard Daly of Lakeview, Oregon

FOREST PAXTON, President	GENEVIEVE RINEHART, Secretary-Treasurer
CLARENCE NICHOLAS, Vice-President	O. K. BURRELL, Adviser

### Members

Sam Mushen, Bob Clark, Clarice Witham, Frank Harrow, Elizabeth Hahner, Lina Wilcox, Neville Tatro, Elmer Peterson, Bob Barry, Catherine Angland, May Loveless, Milton Mauzey, Fred McKinney, Jesse Lee Stovall, Vinton Hall





Above: International House; Below: Cosmopolitan Club

## International House

Founded 1929

HUBERT ALLEN, President

WU TANG, Vice-President

MR. AND MRS. HAROLD S. TUTTLE, Advisors

R. S. ROBINSON, House Manager

MAXIMO PULIDO, Secretary

### Members

Lloyd Brown, King Y. Chau, Jose Farinas, Richard Funai, Bonifacio Jacob, Carroll Pawson, Ven Demondante, Addison Smith, Harry Stone, Donald Heisler, Tunnie Lee, Chris Spreen, Bruce Jennings, Kazumi Hirao, Steve Kahn, Paul Ellis, Dean Tuttle

## Cosmopolitan Club

ELEANOR JANE BALLANTYNE, President

BOBBY ROBINSON, President pro-tem

THELMA NELSON, Vice-President

MAXIMO PULIDO, Treasurer

### Members

H. Allen, L. Brown, K. Y. Chau, J. Farinas, R. Funai, B. Jacob, M. Pulido, C. Pawson, V. Demondante, A. Smith, H. Stone, D. Heisler, Wu Tang, T. Lee, C. Spreen, L. Christenson, C. Maertens, V. Ellis, W. Winkler, M. Reed, L. Greenwood, L. Stewart, D. Marsters, E. B. Stadden, P. Newby, N. Roster, E. Scruggs, H. Scruggs, A. Baum, M. Eickworth, E. Wharton, C. Wirth, R. Hing, R. Griffin, D. Burke, H. Rothenberger, A. Evans, W. Logsdon, H. M. Calef, D. Folsom, C. Oliveras, G. Gines, V. Espiritu, F. Mangavil, A. Redetzke, M. Teresi, E. Hibbert, M. Rau, H. March, D. Endicott, G. Turner, J. Leonard, R. Himmelstein, M. E. Hornung, C. Carpenter, P. Tse, E. Chaney, D. Nyland, N. Franklin, D. Hallin, H. Binford, S. Schleunig, G. Root, F. Kerr, V. Walters, B. Caverhill, E. Peper, D. Foote





Above: Gamma Alpha Chi; Below: Phi Chi Theta

## Gamma Alpha Chi

### Women's National Advertising Fraternity

HARRIETTE HOFMANN, President  
JANET YOUNG, Vice-President

KATHERINE LAUGHRIGE, Secretary-Treasurer  
MRS. SPENCER COLLINS, Advisor

#### Members

Ruth Gaunt, Kathryn Perigo, Helen Evans, Velma Hamilton, Caroline Hahn, Dorothy Cunningham,  
Caroline Card, Marylou Patrick

## Phi Chi Theta

### National Commerce Honorary for Women, Oregon Beta Chapter, Installed 1920

ALICE REDETZKE, President  
JANICE HEDGES, Vice-President

EVELYN KIMBERLING, Secretary  
AGNES MORGAN, Treasurer

#### Members

Celestine Balsiger, Maryellen Bradford, Alma Breshears, Gladys Calkins, Gladys Collins, Mary Galey,  
Charlotte Heilbron, Josephine Jacobson, Florence King, Alexis Lyle, Dorothy McMillan, Verna Smolinsky,  
Marguerite Tarbell, Margaret Walstrom, Clarice Witham







Above: Pi Sigma  
Below: Mu Phi Epsilon

## Pi Sigma

### Honor Society for Latin Students

THELMA NELSON, president  
JOSEPH GOLDSMITH, Vice-President

ROSALIE COMMONS, Secretary-Treasurer  
LUCY HOWE, Sergeant-at-arms

#### Members

Frederic S. Dunn, Mrs. Clara Smertenko, Mrs. Edna Landros, Juanita Demmer, Frances Sabin, Alice Olmstead, Elizabeth Hall, Joseph Goldsmith, Eva Nelson, Ruth Clark VanDine, Thelma Nelson, Joan Cox, Lucile Coate, Rosalie Commons, Margaret Boone, Betty McCracken, Mary Elizabeth Kehoe, Barbara Leisz, Frances Frazier, Allie Kemp, Lucy Howe, Dorothy Jean Withers, Virginia Hancock, Edmund Chaney

## Mu Phi Epsilon

### Women's National Honorary Music Fraternity, Nu Chapter

DORIS HELEN PATTERSON, President  
ROSE STACKS, Vice-President

ALICE HOLMBACK, Corresponding Secretary  
ROXANNA WALDORF, Treasurer

LOIS JOHNSON, Recording Secretary

#### Members

Faculty: Aurora Potter Underwood, Mme. Rose McGrew, Jane Thacher, Doris Helen Patterson, Brownell Frasier, Anne Landsbury Beck. Active: Sally Addleman, Frances Breyman, Ruth Caldwell, Mary Galey, Carolyn Haberlach, Agnes Petzold, Lucy Norton, Gladys Foster, Edith Grimm, Marion Fluke, Marvin Jane Hawkins, Frances Jordan, Rose Simons, Christine Baxter, Margaret Atwood, Armen Jameson, Grace Burnett, Corinne Combs, Martha Patterson, Miriam Stafford, Beth Thomas, Ruth Hoover, Beulah Wynd, Maxine Moore, Peggy Sweeney, Jane Kanzler, Edouise Ballis, Nancy Thielsen





Above: Master Dancers  
Below: Hermian Club

## Master Dancers

**Local Honorary for Dancing**  
**Founded 1930**

VIRGINIA LEE HUNTER, President                      MARIE MEYERS, Secretary-Treasurer  
MARJORIE FORCHEMER, Faculty Advisor

### Members

Lucille Hill, Mary Wilburn, Claire Fahe, Alyce Cook, Caryl Hollingsworth, Jane Kanzler, Dorothy Clifford, Marie Meyers, Virginia Lee Hunter, Lucy Ann Wendell, Gertrude Winslow, Fay Fischel Knox  
Dorothy Turner, Eleanor Fitch

## Hermian Club

**Women's Physical Education Upperclass Honorary**  
**Founded 1915**

VIVIAN COSS, President                                      DOROTHY BALL, Secretary  
VIRGINIA GRONE, Vice-President                      VIRGINIA LEE HUNTER, Treasurer  
MARY WILBURN, Editor

### Members

Marie Meyers, Virginia Lee Hunter, Virginia Grone, Mary Wilburn, Juanita Young, Lucile Murphy, Gladys Gregory, Dorothy Ball, Vera Snow, Catherine Duer, Dorothy MacLean, Vivian Coss. Graduate: Lucille Hill, Marjorie Landru. Honorary Members: Florence Alden, Janet Woodruff, Harriet Thomson, Margaret Duncan, Marjorie Forchemer, Mary Allington, Vida Buehler





Above: Pan Xenia  
Below: Pi Mu Epsilon

## Pan Xenia

**U. S. Epsilon Chapter, International Professional  
Foreign Trade Fraternity**

ORVILLE, GARRETT, President      HENRY LEVOFF, Secretary  
LIONEL LANE, Vice-President      FRED KERR, Treasurer  
A. L. LOMAX, Faculty Advisor

### Members

Orville Garrett, Henry Levoff, Fred Kerr, Lionel Lane, Francis Moon, Dean Beistel, Wayne Emmott, Carroll Watson, Arthur Williamson, Art Potwin, Jack Edlefsen, Howard Ragan, Charles Foster, Lyle McCallum. Associate Member: Dr. Victor Morris

## Pi Mu Epsilon

**Mathematics Honorary, Oregon Alpha Chapter  
Installed 1931**

ROBERT HOLMQUIST, Director      DAVID WILLIAMS, Vice-Director  
HOWARD MINTURN, Treasurer      LUCILE TERRILL, Secretary

### Members

Charles Barr, Mary Caniparoli, George Bailey, Robert Dery, Lewis Fendrich, Holly Fryer, Harriet Holbrook, Edna Keepers, Kenneth Kienzle, Robert Loomis, Alden Lanker, Morris Lyman, Clair Meisel, George Niemi, Eric Peterson, Marian Peterson, Donald Saunders, Leon Semke, Alida Thirlwell, Hilbert Unger, Edith Winestone. Faculty Members: E. E. DeCou, W. E. Milne (advisor), W. V. Norris, E. H. McAlister





Above: Amphibian  
Below: Phi Beta

## Amphibian

### Women's Swimming Honorary

HELLEN DUNSHEE, President                      MISS ALLINGTON, Advisor  
JERRY MCGILLICUDDY, Secretary-Treasurer

#### Members

Dorothy Lou MacMillan, Agnes Morgan, Helen Raitanen, Eleanor Thurston, Joyce Busenbark, Harriette Saeltzer, Dorothy Goff, Margery Thayer, Lois Jean Rasch, Madeline Gilbert, Burnaze Quimby, Margaret Reynolds, Muriel Kolster, Helen Lawrence, Elaine Untermann, Joy Cottingham, Ella Redkey, Elizabeth Robertson, Alice Hessler. Pledges: Helen Ferris, Mae Schnellbacher, Mary MacMahan

## Phi Beta

### Women's National Professional Fraternity of Music and Dramatic Art

MARIAN CAMP, President                      THERESA KELLY, Vice-President  
ROMA GROSS, Secretary

#### Members

Kate Alward, Marguerite Bryson, Dorothy Esch, Roma Gross, Marian Camp, Margaret Hammerbacher, Virginia Hilen, Theresa Kelley, Lucille Kraus, Dorothy Lindeman, Norma Lyon, Irma Logan, Vivian Malone, Helene Robinson, Lucille Skeie, Elizabeth Scruggs, Freda Stadter, Maude Stehn, Louise Webber, Gretchen Wintermeier

#### Pledges

Frances Brockman, Mary Jane Burdick, Norma Chinnock, Lenore Combs, Helen Ferris, Statira Hartmus, Catherine Marr, Kathleen Hughes, Evelyn Schaeffers, Patricia Sherrard, Roberta Spicer, Betty Wilson, Dorothy Morgan, Aimee Sten



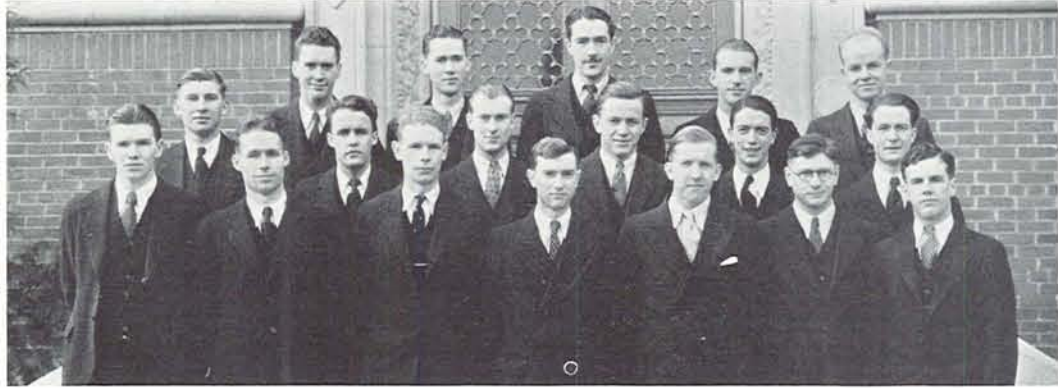

Above: Phi Theta Upsilon  
Below: Phi Mu Alpha

## Phi Theta Upsilon

### Upperclass Women's Service Honorary

EDITH LUKE—Secretary                      HELEN EVANS—President  
MARJORIE SWAFFORD—Treasurer        JANET OSBORNE—Vice-President

#### Members

Helen Evans, Janet Osborne, Edith Luke, Marjorie Swafford, Ann Baum, Helen Chaney, Alice Redetzke, Caryl Hollingsworth, Frances Richards, Margaret Hammerbacher, Emmajane Rorer, Gwen Caverhill, Aimee Sten, EmmaBell Stadden, Anne Marie Friedrich, Barbara Tucker, Lorene Christenson, Betty Ann Macduff, Marian Chapman, Elenor Lonergan, Miriam Stafford, Ella Redkey. Honorary members are: Mrs. Hazel Prutsman Schwering, Mrs. Alice B. Macduff, Mrs. Eleanor Jane Adams

## Phi Mu Alpha

### Men's National Honorary Musical Fraternity

VERNON WISCARSON—President            W. GIFFORD NASH—Secretary-Treasurer  
JOHN FINLEY—Vice-President              ARTHUR BOARDMAN—Advisor

#### Members

W. Harold Ayres, George Barron, Ralph L. Coie, Don Eva, John Finley, Lawrence Fisher, Vinton Hall, Ray Hardman, Thomas Johnson, George Kotchik, Eugene Love, W. Gifford Nash, Douglas Orme, Charles Woodin, Vernon Wiscarson, Beryl Ramp, Jack Bauer, Karl Klippel, Dorr Huffman, Hubert Totton, Richard Tilton



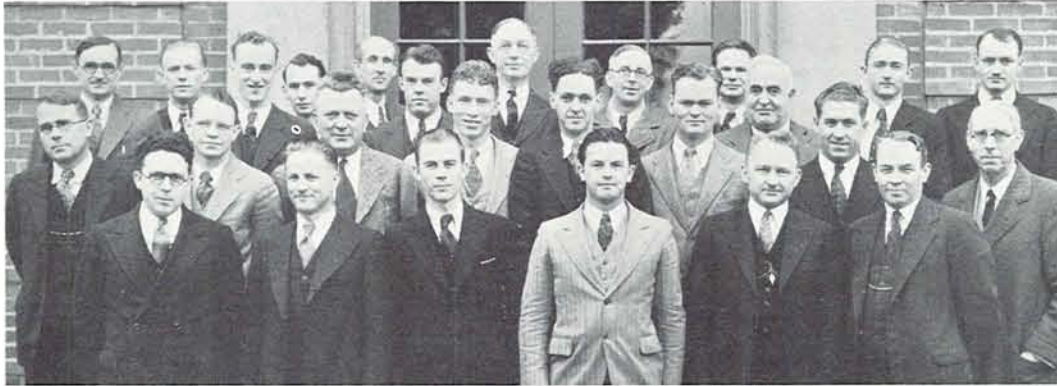

Above: Phi Delta Kappa  
Below: Pi Lambda Theta

## Phi Delta Kappa

**Men's National Professional and Honorary Education Fraternity, Chi Chapter**

IRVING MATHER—President	DEAN H. D. SHELDON—Faculty Sponsor
J. DEWITT DAVIS—Vice-President	EDGAR R. MEANS—Treasurer
EARL M. PALLETT—Corresponding Secretary	PHILIP PARK—Editor and Historian
WENDELL VAN LOAN—Recording Secretary	

### Members

O. R. Bailey, D. Bajema, W. G. Beattie, N. L. Bossing, E. E. Boushey, E. A. Calhoon, J. S. Conway, H. R. Crosland, R. K. Cutler, F. C. Darby, J. D. Davis, B. W. DeBusk, C. Dieble, V. D. Earl, H. C. Fryer, S. L. Goddard, H. R. Goold, L. D. Horner, C. L. Huffaker, J. Jensen, H. B. Johnson, R. C. Jones, V. E. Kerley, E. O. Knollin, R. W. Leighton, F. L. Lombard, I. A. Mather, I. N. McCollom, E. R. Means, E. R. Moore, R. U. Moore, V. P. Morris, K. W. Onthank, E. M. Pallett, P. B. Park, C. E. Rothwell, H. D. Sheldon, K. Shumaker, C. G. Springer, F. L. Stetson, A. B. Stillman, H. R. Taylor, H. S. Tuttle, W. Van Loan, P. R. Washke

## Pi Lambda Theta

**Women's National Education Fraternity, Kappa Chapter**  
Installed 1921

KATHRYN FRY—President	INGA GOPLERUD—Secretary
ELLA CARRICK—Vice-President	ANNA EVANS—Treasurer

### Members

Mrs. W. Van Loan, G. Ash, K. Allison, B. Lewis, Mrs. Baker, Mrs. A. Williams, D. Ball, D. Sherman, G. Larsen, V. Buehler, C. Hoselton, C. Baxter, R. Haldeman, G. Herring, H. V. Smith, M. Loretz, G. Sears, M. Black, M. Hayden, E. M. Clasey, L. Lamb, Mrs. Robertson, Mrs. Mather, V. Coss, B. Conly, G. Wickham, J. Klemm, D. Hardy, Mrs. G. M. York, E. Palmer, L. Wiley, E. Hall, R. Gross, A. Spurgin, G. Burkett, M. Lamb, T. Lund, H. Chaney, D. Robnett, Mrs. Ross, Mrs. Webb, H. Everett





Above: Theta Sigma Phi  
Below: Tonqueds

## Theta Sigma Phi

### National Professional Women's Journalism Honorary

BETTY ANNE MACDUFF—President

ZORA BEAMAN—Secretary

LENORE ELY—Vice-President

WILLETTA HARTLEY—Treasurer

JESSIE STEELE—Keeper of Archives

### Members

Betty Anne Macduff, Lenore Ely, Zora Beaman, Willetta Hartley, Jessie Steele, Virginia Wentz, Alyce Cook, Thelma Nelson, Esther Hayden, Henrietta Steinke

## Tonqueds

### Social Organization of Eugene University Women

MARIAN CHAPMAN—President

MAY MASTERTON—Secretary

EDITH LUKE—Vice-President

ELLEN ENDICOTT—Treasurer

Other members of Council: Jessie Steele, Kathryn Liston, Helen Garrison, Florence Nombalais, Thelma Nelson



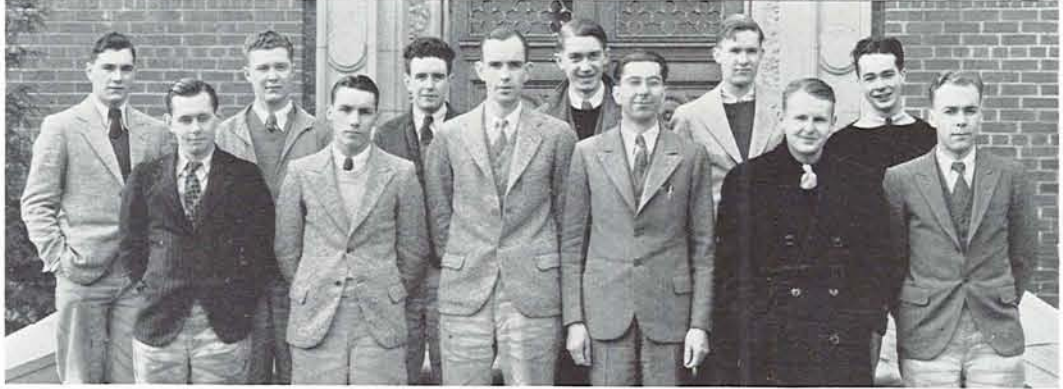
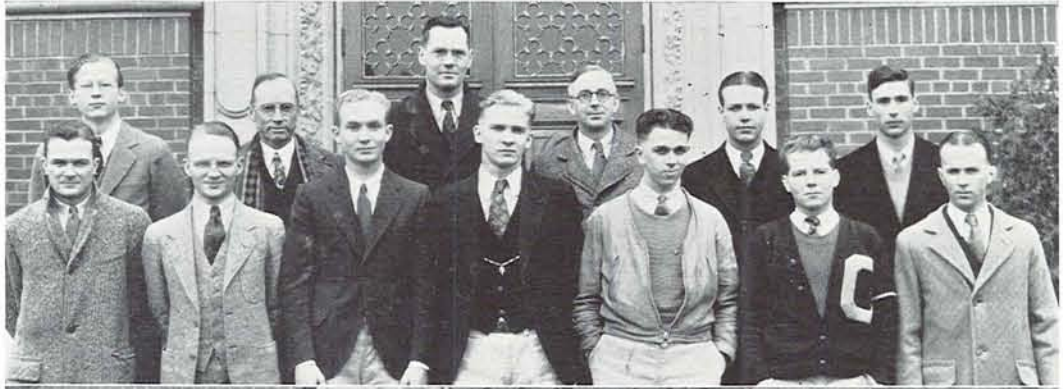

Above: Beta Gamma Sigma  
Below: Asklepiads

## Beta Gama Sigma

**National Scholastic Honorary in Business Administration  
Alpha of Oregon Chapter**

ROY E. BROWN—President  
CLIFFORD BECKETT—Vice-President

WARREN CRESS—Secretary  
DAVID E. FAVILLE—Advisor

### Members

Faculty: David E. Faville, A. B. Stillman, C. L. Kelly, Jesse H. Bond, C. D. Hadley. Graduate: Ernest Alne, Ronello Lewis, Karl Lindstrom, Meyer Muus, Leslie Newhouse, Truman Sether. Active: Roy E. Brown, Clifford Beckett, Warren Cress, John Goplerud, Orville Lindstrom, Robert McCormach, Sam Mitchell

## Asklepiads

**Pre-Medics Honorary, Founded 1929**

PHILLIP STAATS—President  
FAULKNER SHORT—Vice-President

FRED BURICH—Secretary-Treasurer  
WARNER GUISS—Sergeant-at-Arms

### Members

James Dinsmore, Jerry Kinzel, Jack McCannel, Arthur Olsen, Harry Smith, Kenneth Swan, James Brooke, Robert Coen, George McShatko, Don Moore, Siegfried Von Berthelsdorf, Bob Sleeter, Tom Emmons, Warren Gill, Dick Humphreys, Lawrence Brown. Honorary Members: F. S. Dunn, Ralph R. Huestis, A. R. Moore, A. E. Caswell, Harry B. Yocum, Roger J. Williams, Ernest Gellhorn, O. F. Stafford





Alpha Tau Delta

## Alpha Tau Delta

Alpha Tau Delta, national nursing fraternity, developed from a local fraternity, Alpha Tau, founded in 1927 by Miss Elnora Thompson, president of the National American Nurses' Association and advisor of the five-year nursing students. Admission into the national fraternity has been accomplished through the leadership of its president, Miss Helen Rothenberger, registered nurse and a graduate of St. Vincent's Hospital in Portland. The group has increased rapidly and at present has 38 members on the campus and 25 in the various hospitals of Portland.

HELEN ROTHENBERGER, R. N.—President      DOROTHY SWISHER—Vice-President  
LORNA SCHEDEEN—Secretary-Treasurer

### Members

Hallie Marie Ferris, Alberta Baldwin, Rosemary Bertois, Ruth Carlson, Sara Casey, Dorothy Folsom, Mildred Houghawout, Evelyn Jordan, Marjorie Knapp, Helen Neal, Helen Parish, Malveson Parker, Dawn Pipes, Katherine Popp, Helen Scruggs, Kathleen Shepard, Jean Skene, Lucille Tomlinson, Mabel Travess, Aileen Dyer, Mae Riners, Maisie Wetzel Sarah Laufman, Virginia Marlon, Mrs. Northway, Marie Persyn, Jessie Stephens, Katherine McCormick, Elsie Mulliner





Top row: Short, Tarbell, Day, Fletcher, Meyers, Kinney  
Bottom row: Sersanous, Kraus, Weber, Hayden, Swafford

## Rally Committee

An essential part of every football game, rally, and other athletic demonstrations is the rally committee. At football battles the small group of students urges the rooters on to give vent to their spirit and enthusiasm. At rallies the committee is always in the limelight along with the yell leaders to promote better cheering.

When the team returns from foreign conquests the rally directorate, band, and cheer leaders head the students in welcoming back the gridiron heroes. The white sweaters with the University's name and the words "rally committee" are easily recognized and stand out among the vast crowds of cheering students.

Under the chairmanship of Ferd Fletcher, sophomore, this year's directorate has been actively prominent during the fall term.

Women on the committee act in a capacity similar to that of women yell leaders, standing in front of the co-eds' rooting section during the football contests. By having women on the committee, it enables the co-eds to have a more active part at football games.

Seven women and four men compose this year's rally committee. Members of the directorate include Ellen Sersanous, Lucille Kraus, Lucille Weber, Esther Hayden, Marjorie Swafford, Marguerite Tarbell, Marie Meyers, Harold Short, Gordon Day, Ferdinand Fletcher, and Ned Kinney.

The idea of a rally committee is still new in the University, but its success in its few years of existence speak for its continuation in the future.

A grandstand of indifferent, unenthusiastic lookers-on, who half the time are looking at something or someone else other than the struggle before them, and the team, too, battles half-heartedly. But a rooting section filled with shouting, excited students, pepped up by a group of cheer leaders, then the green and yellow eleven fights to bring new laurels to the University that is backing them. The rally committee only helps to keep up this Oregon spirit, so essential to the winning of athletic contests.



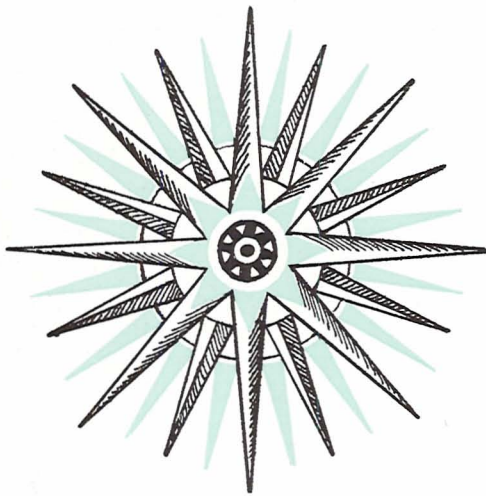



**M**ATCHES batten-  
ed, a good breeze  
astern, this clip-  
per is sailing out over the  
bar on the start of its six-  
months' voyage. Cruises of-  
ten lasted a year or more de-  
pending upon wind condi-  
tions and cargo assignments.  
Sailing before the mast was  
hard unrelenting work with  
only a few of the joys attrib-  
uted by most writers.



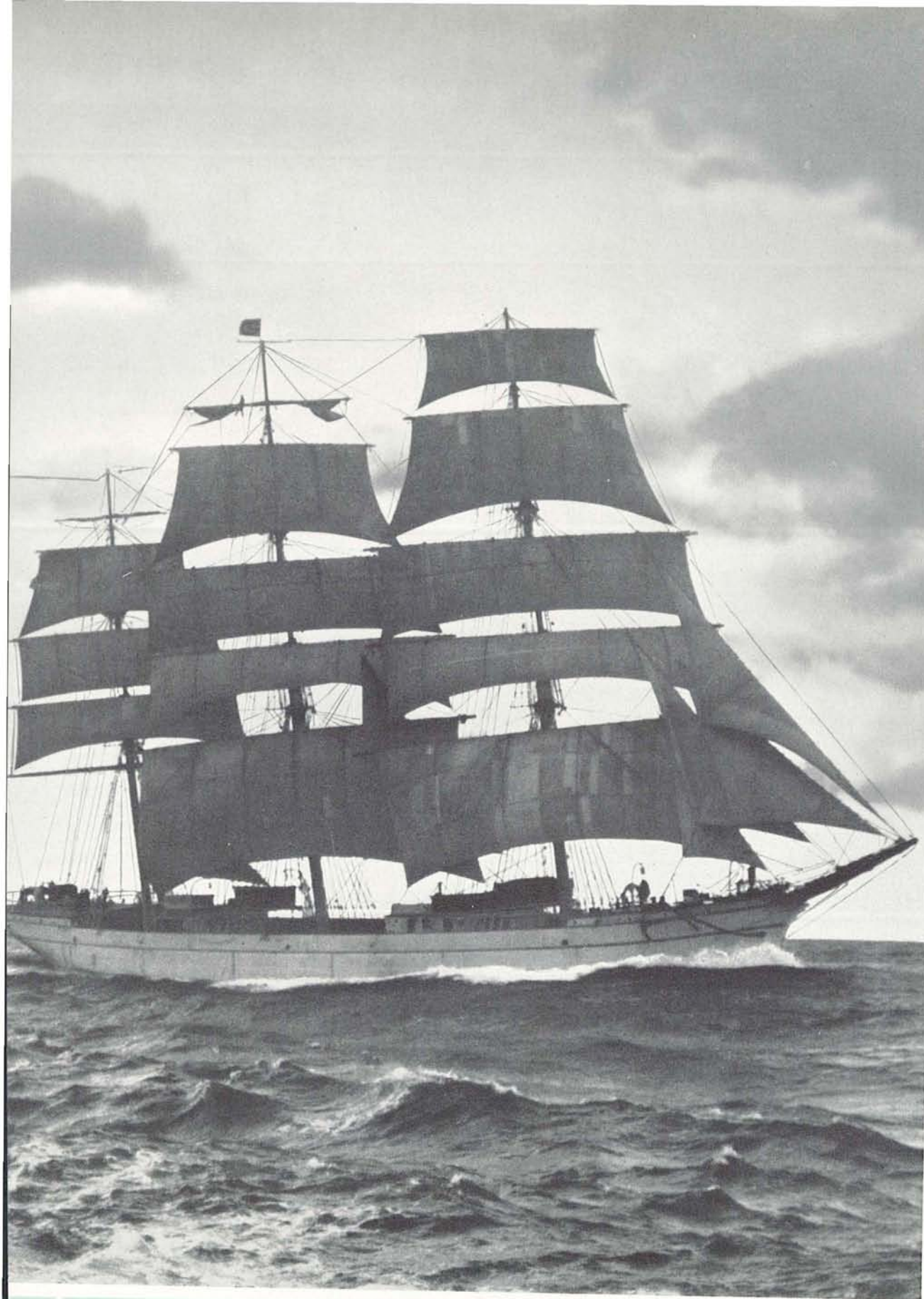

WOMEN'S ACTIVITIES





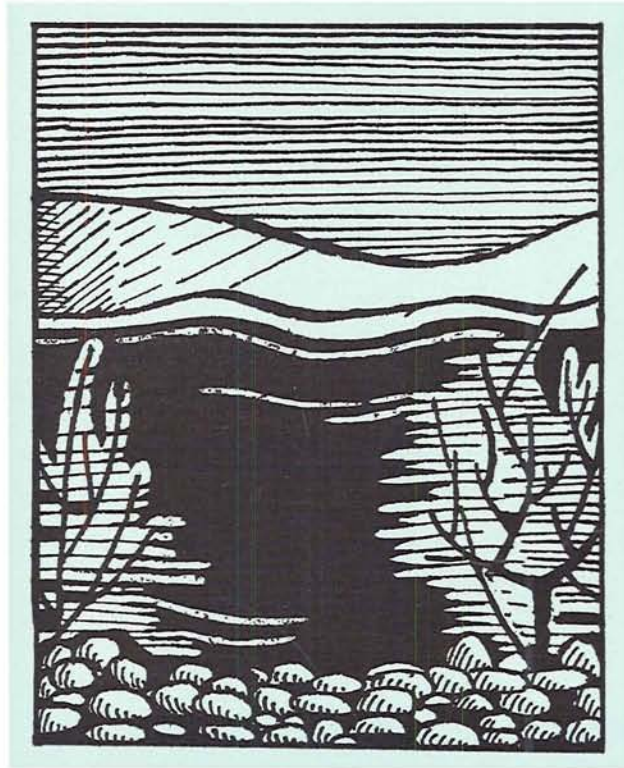

## Women's Activities





Ann Baum

## President of A. W. S.

ANN BAUM—President  
VIRGINIA GRONE—Vice-President  
ELLEN SERSANOUS—Secretary  
LUCILLE KRAUS—Treasurer  
NANCY SUOMELA—Sergeant-at-Arms  
MADELINE GILBERT—Reporter

All the women's activities are centered through the Associated Women Students, whose council is made up of the above elective officers, standing committee chairmen, and the presidents of the Y. W. C. A., W. A. A., and the heads of houses.

Early in the year, representatives of these organizations met to discuss common problems and plan non-conflicting programs,

with the purpose of avoiding duplication of material and of promoting a better understanding and co-operation among the groups.

Closer contact with the women students of the other Oregon colleges was maintained through a special correspondence committee, furthering the project started in 1931 which resulted in the organization of the Oregon Intercollegiate Associated Women Students. Delegates from the schools in the association met at the University of Oregon on April 19. The formation of the new associated women's group in the state was discussed, and ideas on activities interchanged.

The A. W. S. on April 21 entertained delegates to the Western Intercollegiate Associated Women Students, following their official convention at Oregon State College April 20.

A more systematic method of procedure has been possible this year with the innovation of the A. W. S. office in McArthur court.

Five mass meetings were held during the year, all of which were well attended. Nella Roster, the foreign scholar, spoke at the first one in fall term, comparing the campus with foreign schools. The plan of vocational speakers was continued, with addresses to the women by Miss Avis Lobdell and Mr. Cameron Beck, personnel managers. Meetings during spring term were for the nomination and installation of new officers for next year.

Ann Baum, president of the A. W. S., is a member of Mortar Board, Alpha Kappa Delta, Phi Theta Upsilon, the Y. W. C. A. cabinet, and was secretary of the organization in 1931.





Top row: Grone, Sersanous, Kraus, Suomela, Gilbert  
Bottom row: Chaney, Evans, Haberlach, Ansley, Webber, Macduff

## Officers of A. W. S.

Several changes were made in the Associated Women Students activity program this year. The Big Sister work, under the direction of Betty Ann Macduff, was expanded to aid Freshmen women throughout the first year rather than during registration week as formerly. Proper adjustment between scholarship and social and extra-curricular activities was emphasized.

A spring carnival was introduced April 9 for those women living organizations not participating in the Canoe Fete. McArthur court was transformed by brilliantly decorated house booths in which all the regular carnival attractions were displayed.

The "Get Wise" party and April Frolic of previous years were abolished and "Co-ed Capers," a costume affair for University women, substituted on January 13. In the class stunt competition, the Junior class won the prize cup with their "Hallyboo" idea.

Part of this program was given at the Colonial theater as the first of subsequent bi-weekly entertainments sponsored at the theater during the remainder of the year.

### Associated Women Students Council

- |                                |                               |
|--------------------------------|-------------------------------|
| ANN BAUM—President             | BETTY ANN MACDUFF—Big Sister  |
| VIRGINIA GRONE—Vice-President  | LOUISE WEBBER—Peters' Lodge   |
| ELLEN SERSANOUS—Secretary      | HELEN CHANEY—Y. W. C. A.      |
| LUCILLE KRAUS—Treasurer        | FRANCES HABERLACH—W. A. A.    |
| NANCY SUOMELA—Sergeant-at-Arms | HELEN EVANS—Philomelete       |
| MADELINE GILBERT—Reporter      | JANICE HEDGES—Heads of Houses |
| LOUISE ANSLEY—Foreign Scholar  |                               |





Nella Roster

## Foreign Scholar

One of the outstanding projects of the Associated Women Students on the Oregon campus is that of maintaining a scholarship for some woman student from a foreign country. It was first undertaken in 1925, and since that time, with the exception of 1931, a foreign student has studied at the University each year. This activity represents a broad cultural advancement in line with similar progressive programs of colleges and universities throughout the United States. The for-

ign scholar, selected from applications submitted to the A. W. S. by the Institute of International Education of New York City, is the means of introducing a new viewpoint on the campus. Students here gain keener insight into foreign life, and the foreign student will carry into her home country greater understanding and good will not only from the University of Oregon, but from the entire United States.

Three of the foreign scholars have been from France—Mademoiselles Andre Pellion, Lydia Coublin, and Theresa Chambelland; in 1928 Dr. Louis Huls from Berlin, Germany; and in 1929 Elizabeth Norwood of Belfast, Ireland.

On the campus this year is Nella Roster of Florence, Italy. A student of law and sociology at the University of Florence, she is working on a thesis on international law, which she expects to complete with another year in the United States.

Activities directly connected with the scholarship fund are the Dime Crawls. A reversed Dime Crawl was held winter term, at which the men's organizations were hosts; the Christmas College Ball at the Multnomah Club in Portland on January 2; the chrysanthemum sales before important football games of the season; and the A. W. S. auction sales of unclaimed articles found on the campus which are held two or three times during the year.

Committee chairmen for these activities this year were: Dime Crawls, Louise Ansley (foreign scholar chairman); Christmas College Ball, Marguerite Tarbell and David Epps; Chrysanthemum sales, Louise Webber; and auction sales, Margaret Hunt.





Lyle, Baum, Sten, Hartje, Liljequist, Cox, Scruggs  
 Osborne, Shelley, Webber, Keene, Tucker, Swafford, Kraus  
 Bradford, Maertens, Elsemore, Binford, Reed, Suomela

## Y. W. C. A. Officers and Cabinet

HELEN CHANEY	-	-	-	-	-	President
ALEXIS LYLE	-	-	-	-	-	Vice-President
JOAN COX	-	-	-	-	-	Secretary
AIMEE STEN	-	-	-	-	-	Treasurer
VIRGINIA HARTJE	-	-	-	-	-	Upper-class Commission
CYNTHIA LILJEQUIST	-	-	-	-	-	Frosh Commission

The Young Women's Christian Association is a national organization with purposes of broadening friendships and life through the inter-association of religion and education, and the development of leadership through practical experience. Participation in the World Students' Christian Federation extends its interests and opportunities internationally.

With other western organizations, the Y. W. C. A. is represented at the Seabeck conference in June.

Vesper services at 5 on Tuesday, discussion groups, upperclass and frosh commissions, and the annual banquet are the chief activities of the organization. Government and leadership is carried on by the Y. W. C. A. cabinet, composed of officers and committee chairmen.

Margaret Edmunson is the executive secretary of the association.



Helen Chaney





Top row: Evans, Pollitt, Macduff, Stadter, Dunlop  
 Bottom row: Smith, McNutt, Hartje, Evans, Stewart

## Philomelete Presidents

FREDA STADTER	-	-	-	-	-	Music
ANNA EVANS	-	-	-	-	-	Nature Study
MARGARET POLLITT	-	-	-	-	-	Prose and Poetry
GENEVIEVE DUNLOP	-	-	-	-	-	Woman in Her Sphere
JANET FITCH	-	-	-	-	-	Travel
HARRIET SMITH	-	-	-	-	-	Arts and Crafts
KATHLEEN McNUTT	-	-	-	-	-	Charm School
MARCEIL STEWART	-	-	-	-	-	Drama
VIRGINIA HARTJE	-	-	-	-	-	International Relations

Philomelete offers to all women on the campus opportunity for wider contacts in friendships, and the development of special interests. It is made up of nine hobby groups, which are centered through the sponsorship of Phi Theta Upsilon, upperclass women's honorary, headed by Helen Evans, president.

Through study, discussion, research, and recreation with other women, boundaries between classes and organizations, between affiliated and independent groups are lessened, and a wider social viewpoint maintained. Philomelete is a means of developing personality traits, abilities, and leadership through working with others.

The organization as a whole gave dinners for the new women on the campus, and a Thanksgiving party fall term, an informal dance and a picnic in the spring. During the year many of the groups have combined to sponsor dances and parties.

With the formal initiation in Gerlinger hall winter term, Philomelete membership was brought to 250.

The project begun in 1929 through the work of Diana Deininger, president of Phi Theta Upsilon that year, is growing rapidly in scope and definiteness of purpose.





Hollingsworth

MacLean

Redkey

Masterton

## Officers of W. A. A.

FRANCES HABERLACH	-	-	-	-	-	President
CARYL HOLLINGSWORTH	-	-	-	-	-	Vice-President
ELLA REDKEY	-	-	-	-	-	Secretary
DOROTHY MACLEAN	-	-	-	-	-	Treasurer
MAY MASTERTON	-	-	-	-	-	Custodian

The Women's Athletic Association has evolved from an organization originally sponsoring intercollegiate contests, to one with the primary purpose of interesting Oregon women in general health and intramural and inter-class sports. Membership is gained by the earning of a specified number of points awarded for participation in any of the regular sports offered.

Observance of the A. C. A. C. W. National Health week, beginning November 17, was the first big activity of the year.

The Aleen cup, presented to the women's living organization planning the best week's menu, was won by Alpha Phi; the poster contest, by Lolita Biller; the posture contest, by Helen Leisz.

Spring term activities were the College Play day at which several western Oregon colleges were represented, a high school play day for Lane county girls, and the strawberry festival.

Managers of sports for the year were: Thelma Lund, hockey; Catherine Duer, volleyball; Nellie Schaeffer, basketball; Alice Madsen, hiking; Juanita Demmer, speedball; Doris Payne, baseball; Florence Tennant, golf; Vivian Coss, tennis; Dorothy Ball, archery; Dorothy Lou Mac-Millan, swimming.



Frances Haberlach





Front row: Mac Millan, Duer, Redkey, Hill, Landru, Haberlach  
 Back row: MacLean, Murphy, Hollingsworth, Wilburn, Young

## Women's Order of the "O"

ELLA REDKEY	- - - - -	President
CARYL HOLLINGSWORTH	- - - - -	Vice-President
DOROTHY LOU MACMILLAN	- - - - -	Secretary-Treasurer

This year women's Order of the "O" was made strictly an honorary organization for women who have taken an active part in the Women's Athletic Association.

Besides the earning of 1000 points in interclass competitive sports, qualities of scholarship, good sportsmanship, cooperation, interest, and leadership are considered by the W. A. A. council and Order of the "O" in the selection of active members. The awards for earning 1000 points are a white sweater and a large "O." Associate members are those who have made 500 points, the requisite for the award of a small letter "O."

Three new active members were selected this year, and their awards presented at the W. A. A. banquet winter term. They were Vivian Coss, Juanita Demmer, and Lolita Biller.

Sports offered during the year in which points toward membership might be won were: hockey, volleyball, basketball, hiking, speedball, baseball, golf, tennis, archery, and swimming.

### Active Members

Marjorie Landru	Ella Redkey	Caryl Hollingsworth	Dorothy Lou MacMillan
Frances Haberlach	Mary Wilburn	Lucile Murphy	
Lucile Hill	Juanita Young	Catherine Duer	Vivian Coss
Juanita Demmer	L. Billie Biller	Dorothy MacLean	





## An Inscription to Irene Gerlinger

A monument to noble womanhood. This building has a soul. Hearts joined with hands in its erection, and love and aspiration informed a reverent craftsmanship. The very workmen labored under a benign rule that was more guidance than authority. Not by tribute torn from the unwilling vassals of a prince nor from the impudent arrogance of penitent or boastful wealth were these stones laid. Gifts in devout and cherished memory of noble mothers . . . . . and gifts of hope from many a home made joyful by a little girl are all here bodied forth. When the massed power of all the people moved within the legislative halls and said The daughters of a democratic state are the most priceless treasure. Let the decree be written in brick and stone . . . . . It stands today—a structure built on honor . . . . . Our own land serves our daughters . . . . . A little sheltered from the traffic of the street, yet not too far retired, the building stands, strong as the firs and rocks of Oregon yet built in grace not ruggedness . . . . . Into this college home we sought to build beauty with strength.

—Eric W. Allen.



Interior of Gerlinger Hall

Gerlinger Hall, dedicated May 7, 1921, is named in honor of Irene Hazard Gerlinger, a regent of the University of Oregon from 1914 to 1929. The chief function of the building is service to women. It contains their athletic facilities, and it is used in many other ways. Entertainments and dances are held in the gymnasium; Alumni hall, with its soft lights and rich furnishings, is the scene of meetings and social gatherings; there are smaller rooms for group meetings; the sun porch on the south side of the building is convenient for campus teas.





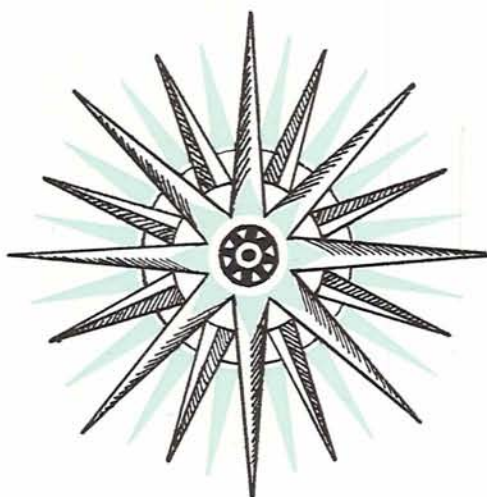

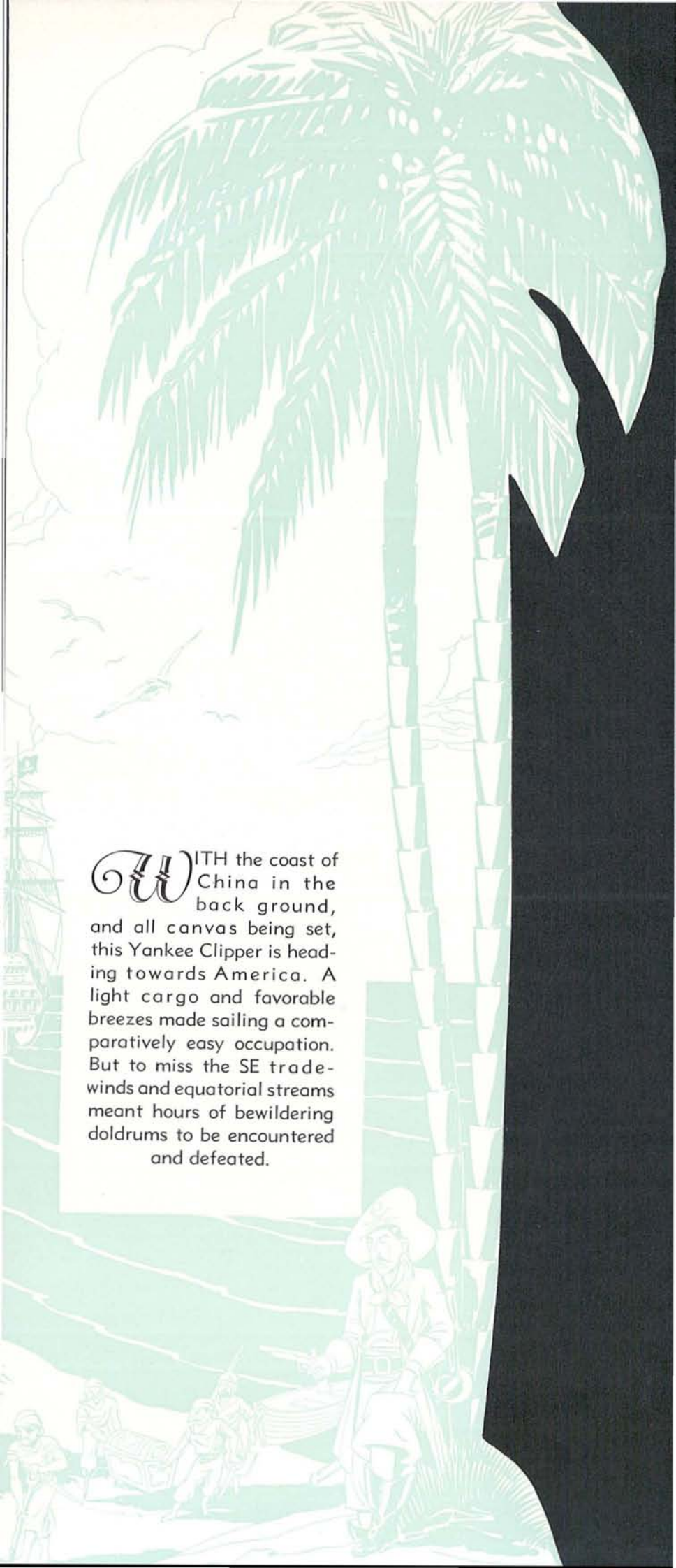

WITH the coast of China in the back ground, and all canvas being set, this Yankee Clipper is heading towards America. A light cargo and favorable breezes made sailing a comparatively easy occupation. But to miss the SE trade-winds and equatorial streams meant hours of bewildering doldrums to be encountered and defeated.





THE ARTS

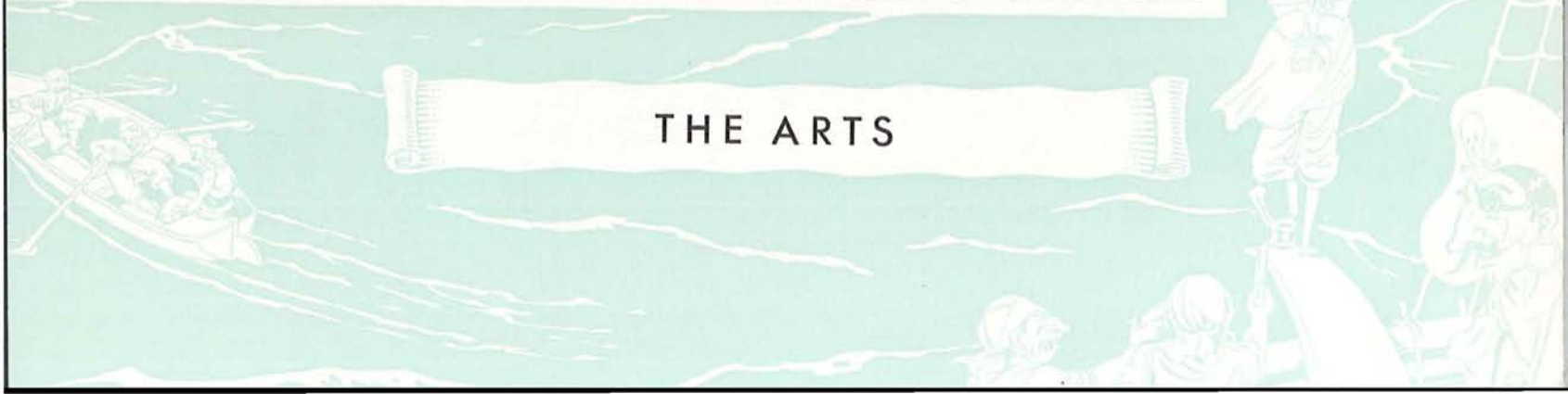



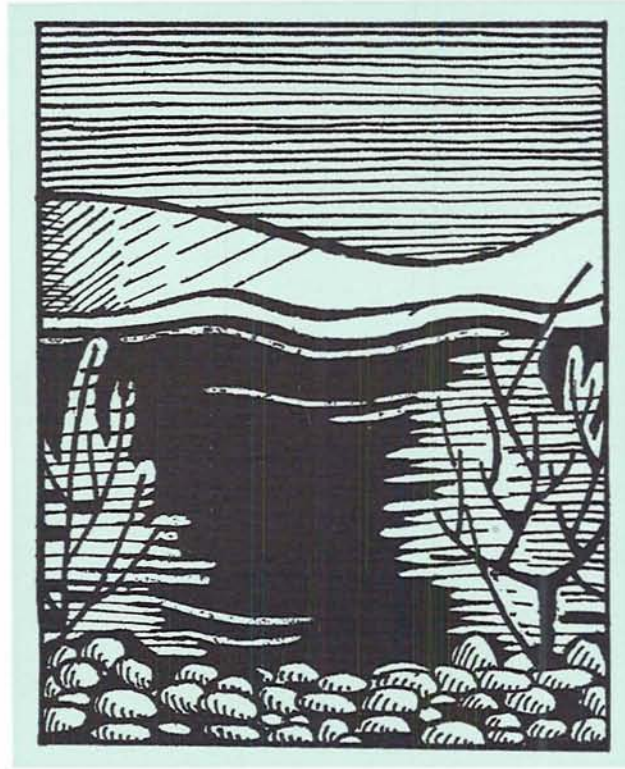

Drama



Mrs. Otilie T. Seybolt

## Department of Dramatics

Under the leadership of Mrs. Otilie Turnbull Seybolt, director, the department of dramatics has presented to the campus four outstanding plays during the season. Particularly notable have been "Journey's End," major winter term play, and Philip Barry's "Hotel Universe," spring play.

The response which "Journey's End" received from townspeople and students proved it to be one of the most successful, as well as one of the most ambitious, undertakings ever attempted by the depart-

ment. Its reception was certainly a compliment to Mrs. Seybolt as the director. It was through department cooperation with Astoria theater-owners that the play was reproduced in Astoria, where it received equally enthusiastic applause.

Mrs. Seybolt came to the University of Oregon in 1928 from Grinnel College, where she had served on the faculty. She did her undergraduate work at Mt. Holyoke College, and her graduate work at Wisconsin, Columbia, and California. She has had extensive experience on the faculties of eastern and southern schools.

The policy of the department, under Mrs. Seybolt, has been one of encouraging as many students as possible to take active part in its varied activities. Large numbers of students have served on technical and production staffs for her plays, and have gained interesting and profitable experience.

This year, the presentation of "The Trojan Women," by Euripides, during the winter term marked the beginning of what is hoped to be a series of revival productions. It is hoped that this presentation will establish the departmental custom of presenting one play from the history of drama each year. This would enable a student, in the course of four years, to see one play from each of four outstanding periods of historical drama.

George Andreini has contributed much of value to the department this year with his excellent technical directing. As technician for the fall and winter term productions, he worked out commendable lighting and stage effects. The members of the classes in stagecraft have worked under his direction. Particularly praiseworthy among the results of his efforts was the dugout scene for "Journey's End." It seemed actually cold and dreary and forbidding.

Mr. Andreini came to Oregon from Stanford, where he did his undergraduate work and received his bachelor degree. As a student at Stanford he worked closely with Gordon Davis and Harold Helvenston, receiving experience in technical as well as directing work.





Spring Play Principals

## Barry's "Hotel Universe"

Tempo intricately worked out by a combination of lighting, speaking, and sound effects marked the production of Philip Barry's "Hotel Universe," and left the audience with a feeling of the infinitude of time born in the land of dreams and memories. The ethereal quality of the play was a credit to the discerning direction of Mrs. Otilie Seybolt.

Dorathi Bock, who played Ann Field, gave a professional touch to the play which bespoke her years of experience as a character dancer and professional actress. Her story was that of a love affair with Pat Farley (Addison Brockman.) A tragic intervening romance in Pat's life caused the psychic conflict in his personality.

The whole theme of "Hotel Universe" was based upon a conflict between the values of life among the characters. Their disillusionment and bitterness was finally overcome by the presence of timeless things in which they were caught, and aided by Stephen Field's rich understanding of their troubles, they are led to normality.

Carl Klippel played Stephen Field with remarkable consistency. The bitterness and cynicism of Lily Malone (Norma Jacobs) had an element of comedy and a great deal of skepticism. Walden Boyle, Barry's successful business man, was a character haunted by his youthful ardor for religion. Hope Ames, played by Mrs. Otilie Seybolt, was the one character who took life for granted and was not seriously at odds with her own life. Jean Williams, as Alice Kendall, and Jack Stipe, as Norman Rose, found the conflict of their lives based upon Norman's Jewish pride of race and dread of refusal. Felix LeGrand played Felix, the butler, the character who emphasized the passage of time in the play.

"Hotel Universe," one of the most technically intricate plays ever presented by Guild theatre players, was set with an illusion of solidity and strength and an arrangement of constantly changing light throughout the performance.







Scenes from "Journey's End" and "Dulcy"

## War Drama and Rollicking Comedy

Called the greatest anti-war document ever written, is R. C. Sheriff's "Journey's End." This tremendous drama of the emotional strain of war was one of the biggest stage successes ever presented in New York or London.

Leonard Dart, as Captain Stanhope, was the character around whom the tragic emotions of the play were centered. His quick tempo was in direct contrast to the slow, effortless interpretation given by Gene Love, as the serene Lieutenant Osborne. Walden Boyle and Wilbur Walker lent comedy and relief to the intensity of the story. Warren Gram appeared as the boyish Raleigh; Ethan Newman, as Captain Hardy; Jack Stipe, as Hibbert; each an excellent role well done. Charles Shoemaker, Martin Geary, Bob Ferguson, and Eldon Woodin had shorter bits. The psychological effect of the rat-infested, mud-walled dugout scene of the play was one of intensity, strengthening the feeling of the strain of "uncanny silence."

Red-headed, vivacious, lovable, was Marian Camp in the title role of "Dulcy" presented to the campus as the fall term play. The rollicking comedy which developed when "Dulcy" attempted to be the "helpful" wife was carried through by Walden Boyle, as her husband, and Harvey Welch, the self-styled scenarist. Donald Confrey, as William Parker, and Kathryn King, as pretty Angela Forbes, furnished the romantic element. Leonard Dart, as Schuyler Van Dyck, of The Van Dycks, and Gene Love, as C. Roger Forbes, lent dignity to the production. Inez Simons played Mrs. Forbes, Jack Stipe played Tom Sterret, Howard Barrett appeared as the butler, and Carl Klippel did a short bit excellently. The zest and enthusiasm of the cast was shared by the audiences.



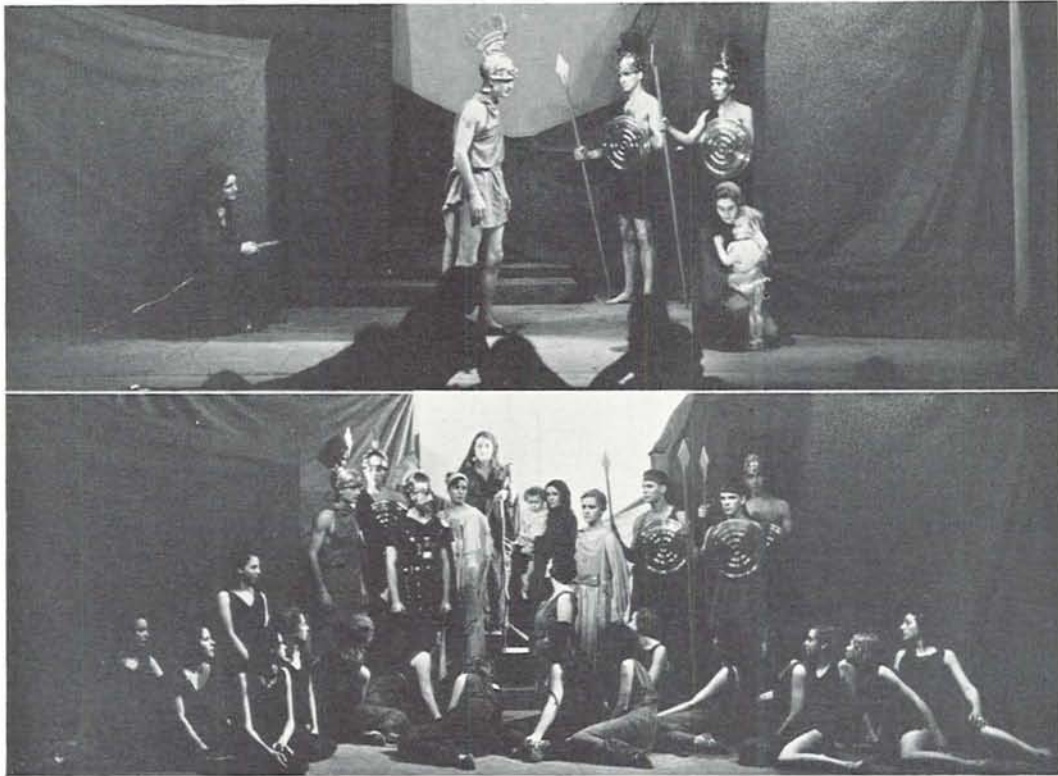

Groupings from Greek Tragedy

## "Trojan Women" Greek Revival

Stylized treatment in direct contrast to the quiet realism of the more modern productions characterized the presentation of "The Trojan Women," Euripides' story of the siege of Troy. The pathos of the story lost nothing of the poignancy which it held for the Athenians. Mrs. Ottilie Seybolt, as actor-director, established the rhythm of the play, and carried it through on her own shoulders in the role of Hecuba, the Queen of Troy. Revolving around Hecuba was one of the largest casts ever to appear on Guild hall stage.

Poseidon, played by Jack Stipe, was a God-like figure, appearing with Elizabeth Scruggs in the prologue. Inez Simons, as Andromache, was the most tragic figure of the play. Her voice, her gestures, her every minute on the stage showed her grief. Rose Simons appeared as the strange, mad priestess, lending a bit of terror to the play. Barbara Hendricks played the little Prince.

Walden Boyle and Zora Beaman appeared effectively as Helen and Menelaus; Charles Shoemaker, as Talthybius; Bill Anderson, Hagan Moore, Ethan Newman, Michael Norton, as Grecian soldiers. A large chorus of women, directed by Ty Smith Hartmus, furnished the music which sustained the rhythm and tragedy of the performance.

George Andreini, head of the production staff, managed an excellent suggestion of the scene, laid on the shore outside a break in the walls of Troy, by a combination of line, mass, and color, distinguished by its simplicity. The lack of realism in the setting made possible the staging of a play designed for an expansive stage on the Guild hall stage. Simplification of arrangement also added to the effect and illusion of space for the production.





The Studio Players

## Students Direct One-Act Plays

Much interest was shown in the annual Studio Play matinees this year. Five one-act plays were presented in two performances on January 12 and 19. The first program included "Intruder" by Maeterlinck and "Gooseberry Mandarin," a fantasy by Ruthenberg. Halman's "The Will o' the Wisp," "Ashes of Roses" by Constance D'Arcy Mackay, and "Pan in Pimlico" by Helen Simpson were included on the second bill.

The Studio Plays are presented each winter term under the direction of members of the class in play production. Casts for the plays are chosen by tryout from the campus at large and many aspiring actors have a chance to show what they can do.

"Intruder" was directed by Dorothy Clifford and included Louise Weber, Cris Pope, and Margaret Woodworth in the cast. "Gooseberry Mandarin" was under the Burlingame, Margaret Hunt, Warren Gram, Bill Gearhart, Bob Loomis, Kathryn direction of Julianne Benton. Members of the cast were Donald Carruth, Harry Eide, Howard Steib, and Gertrude Winslow.

The outstanding play of the two programs was "Pan in Pimlico," directed by Kate Alward, who deserves credit for her excellent direction. The acting of the play was noteworthy with Albert Culverwell and MaryGould Parsons as stars. Wilbur Thibault and Leo Baker appeared in the same play. "The Will o' the Wisp" was somber and grey with a delightful consistency creditable to its director, Rose Haldeman. The class consisted of Mary Jean Warner, Dorothy Gordon, Gertrude Winslow, and Helen Scruggs.

"Ashes of Roses" had the best setting of any of the plays. The scene cleverly represented the eighteenth century dressing room of a great actress. Beth Hurst directed the play and Louise Marvin, Daisy Swanton, William Anderson, and Minnie Belle Heral appeared as members of the cast.



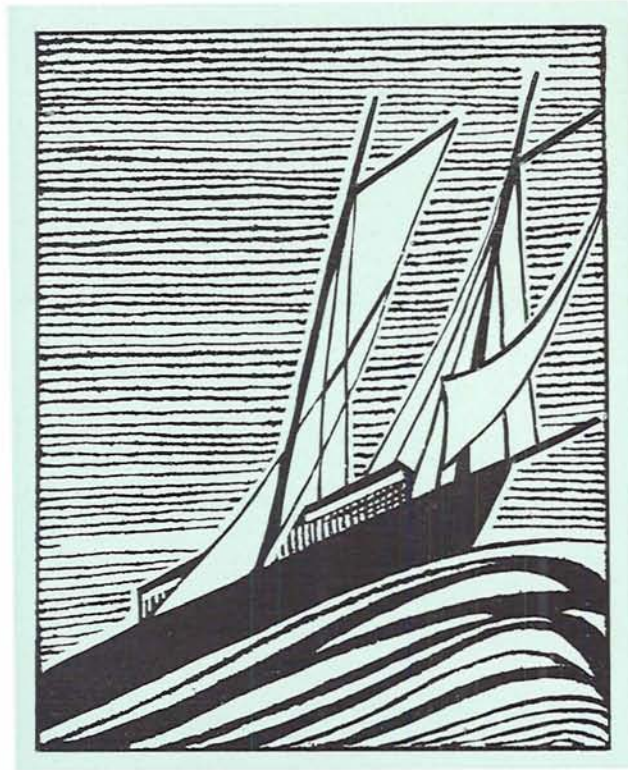

Art



Dean Lawrence

## Architecture and Allied Arts

Housed in one of the most attractive buildings on the campus, and one which boasts a small arcaded patio in its center, is found the School of Architecture and Allied Arts, ranked one of the best schools of its kind in the United States. A great variety of courses are offered and among these are subjects in architecture, sculpture, painting, and drawing, design, crafts, interior decorating, art teaching, and the history of architecture and the arts.

Not only does the school offer training for students contemplating careers in architecture, structural design, painting, modeling, illustrating, various forms of commercial arts, interior decorating, costume designing, and crafts, but in connection with the School of Education, it offers special courses for art teachers. It is a member of the Association of Collegiate Schools of Architecture, the American Federation of Arts, the College Art Association of America, the Society of Medalists, American College Society of Print Collectors, and the Western Association of Art Museum Directors.

Exhibits are held in the art gallery of the school of traveling loan and art exhibitions, in order to offer the students an opportunity to broaden their appreciation and to add to their cultural background. Perhaps the most outstanding of these was the Frank Lloyd Wright architectural exhibit. Another interesting display was that of the Warren Wheelock collection of paintings, wood carvings, and bronzes. Sketches by Ben Larson, a commercial artist, and student water colors were displayed, together with pencil and water color sketches by Carl Heilborn, former University student, and oil and water color paintings by A. H. Schroff. The Michael J. Mueller Memorial exhibit was shown during the fall term.



The Art School





## Sculpture Important Department

Not only does the school attempt to give as professional a course as possible in the field of sculpture, but a thorough grounding in cultural elements is stressed. Courses in modeling, architectural modeling, and sculpture composition are given here.

Beginning students in sculpture are started at once in stone. Here they cut directly into stone without the use of any pointing machines. Clay is used, however, for studies from life and for small sketches.

Students in the life classes work directly from the figure which is considered as a means to an end or is used as preparation for individual expression and is not considered sculpture in itself.

The composition of most students is not realistic or copied as they merely use nature as a starting point. For in the best type of art, art begins where nature leaves off, and is a recreation of the natural form into a new form which produces art.

The school is very fortunate in being able to secure native stone from Brownsville, Ore. This stone is well adapted for work in the field of sculpture because it is not only very attractive, but is soft enough to handle easily and at the same time it is durable. In the composition of stone, the simplest fundamental forms, underlying nature are used.



Student Work





Weaving Class

## Pottery and Weaving Classes

The division of general art subjects has been arranged for students not interested in becoming professional architects, interior decorators, painters, sculptors, or art teachers, but who may be interested later in fields of costume design, or as teachers of art appreciation.

Pottery and weaving are only two among several courses offered in which students may express themselves in the language of form, color, and texture as developed through materials. These courses, known as applied design, give students an opportunity to form independent thinking and direct expression through materials; first, by stressing originality of ideas; and, second, through the selection of many processes of those most appropriate to the execution of particular design ideas.

The pottery classes include the building by hand and casting from moulds of tiles, bowl and vase forms, candlesticks and lamp bases, glazing and firing and the use of the potter's wheel. Special attention is given to beauty of form. In the advanced pottery classes, special studies in ceramic design and decoration are made, and the students participate in packing, firing, and drawing the kiln.

Weaving classes study the construction of simple hand-loom for use in the grades; articles adapted to the needs and abilities of the students; and the warping and setting up of a four harness footpower loom for more advanced weaving.

Courses in decorative design, civilization and art epochs, home decoration, dress design, and stage design are also given under the head of general art subjects.



Pottery Class





## Painting and Drawing

One of the most interesting departments in the school is that of painting, drawing, and composition. Technical proficiency consistent with the maximum development of individual expression, in the various fields of painting, is the aim of this division of the school, whether the special interests of the student be in the field of landscape, portraiture, mural, or illustration. Wide selection of subjects is permissible and competition and mass training are alike eliminated.

The painting classes use for their study of technical problems of painting, still life forms, modern forms, such as machinery parts, and also the study of color, tone, line, and their relation. Water colors and oils are also used. Half days are devoted to a study of the head, or portrait study, while the remaining half days are devoted to a study of the figure. The importance of the figure as a decorative thing is stressed in these classes, together with its use in decoration.

Classes in drawing spend a short time, at first, in drawing from a cast. In recent years, however, an effort has been made to let all students work from a model as soon as possible. In the life drawing classes charcoal and lithograph crayons are made from the figure.

The composition classes are composed of many interested workers. Work in these classes is based on consideration of the methods of uniting and relating parts of abstract parts.

A new addition to this department is in the form of a small intimate gallery used for exhibition of school work as it is done, and the latest and best efforts are always on display.

During the spring term, students in these classes are allowed to work out-of-doors, where they do landscape sketches while using nature for decorative motifs.



Student Work







Class in Architecture

## Architecture and Mural Painting

Architectural design, structural design, and interior design are embodied in the School of Architecture. Interior and architectural design are five-year courses.

First-year students begin with simple problems of composition such as placing openings in the facades of a prescribed building, and lectures on materials, mouldings, function, and composition. These problems increase in scale as the student progresses. In the upper division courses, actual conditions of site and environment are incorporated in the program as far as possible, and the work of city planning, domestic architecture, and architectural design are correlated in such problems as "An Industrial Village," and "A State Capital City," in which actual topography is given and the problems in architectural design are associated definitely with living conditions, and other practical considerations. In addition to courses in design, graphics, city planning, and construction, courses are also given in architectural history, which includes a study of human nature as revealing the reason why man has created the various arts.

The structural design course takes up surveying as its first class. This is followed by courses in graphic statistics, hydraulics, reinforced concrete, masonry construction, mechanical appliances for buildings, electric lighting and wiring, heating and ventilation, arches, and steel and timber construction.

Interior design is considered in its essential relations with the point of view of architecture. The work of the first two years is carried on almost identically with that of the design course of study. During the following three years, the work is devoted to specialization on interiors.

An important unit of the school is the drafting rooms where students of interior decoration, structural design, and architectural design, occupying individual tables, may execute their various projects.



Mural Painting





## Normal Arts Course Gives General Preparation of Art Principles

The aim of the normal art courses is to develop an appreciation for the beautiful and to give, together with preparation for the work of supervising and teaching art in the schools, freedom, spontaneity, and power of original self-expression in design, with some understanding of the design and processes employed in the industrial arts and crafts.

In the four-year course, a general preparation of art principles and backgrounds with emphasis on the modern approach as to individual creative expression is given.

For the first two years, a student studies the general principles of art and their application to material in varied forms, such as textile designs, lettering posters, wood blocks, batiks, construction, and book binding. Color theory, which is a study of color with reference to its scientific background and artistic use, is given, and practical applications to every-day life in dress, the home, the commercial work, and the theatre are studied. Design classes also make a study of the nature forms in landscape, human figure, and abstract composition, together with a study of the historical crafts in relation to modern technique and the teaching problem. An interesting series of wood blocks were made in the spring of scenes along the mill race from its head to its outlet. Practice in the use of drawing instruments, and making simple plans and elevations is included in the course of instrumental drawing. Geometric drawing, projections, and perspectives are made the basis of the problems.

Following these two years comes the upper division of crafts, and this includes weaving, pottery, home decoration, advanced design, life and costume, costume design, representation, drawing, and sculpture. Pedagogy of art, which is a comparison of the leaders of the movements and methods of art teaching of the past and present is given in this division. A study of subject matter, material and method of presentation, observation of art classes in the city schools and University high school, lessons, plans and courses of study for grade and high schools is included.



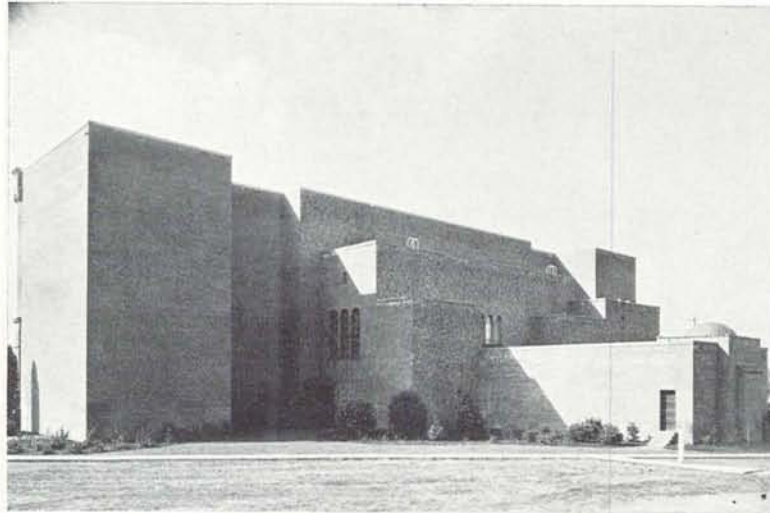

Art Museum

## The Art Museum

"Through wisdom is an house builded; and by understanding it is established, and by knowledge shall the chambers be filled with all precious and pleasant riches."—Proverbs.

Such is the inscription above the doors of the Oregon Museum of Fine Arts which was designed to be a "temple of things beautiful and significant" and which was made possible by gifts from the citizens of Oregon.

The Murray Warner Collection of Oriental Art is in the process of being installed in the building. This collection was given to the University in 1921, by Mrs. Gertrude Bass Warner, as a memorial to her husband, and was started by Major and Mrs. Warner while they were living in Shanghai, China. Part of the collection was given to the Smithsonian Institution in Washington, D. C., but the larger portion of it has come to the University of Oregon in order to foster on the Pacific Coast a sympathetic understanding and appreciation of the peoples of the Orient.

Especially distinguished by the rarity and perfect preservation of the objects composing it, the Warner collection is composed of Chinese, Mongolian, Korean, Japanese, and Cambodian collections. Included in the Chinese collection is a large group of Chinese paintings by old masters; tapestries and embroideries; fine examples of cinnabar lacquer; old jade; Chinese porcelains; ancient bronzes dating from the Chou, Han, and Sung dynasties.

The Japanese collection consists of rare old paintings, old prints, and brocades, some of them a thousand years old. Temple hangings and altar cloths, embroideries, old porcelain, jewelry, collections of old silver, of pewter, of copper, of bronze, of armor, and wood carvings are to be found here.

Very beautiful paintings mounted as screens, old bronzes, and Korean chests inlaid with mother of pearl are found in the Korean collection while the Cambodian collection contains beautiful stone carvings, many sampots of silk and gold, and plaster-cast reproductions of the wonderful bas-reliefs from the famous temple of Anchor-Wat.

The Murray Warner Museum Library is on the third floor of the Woman's building at present, and will be transferred to the Museum building when its installation is completed. This contains a collection of rare books dealing with the history, the literature, the life, and the art of the Oriental countries.

Adjoining the Oriental Museum building is a small memorial court which contains a sunken pool surrounded by an arcade, and at the head of which are two seated Pans. This peaceful court is in honor of Prince Lucian Campbell, former president of the University of Oregon.



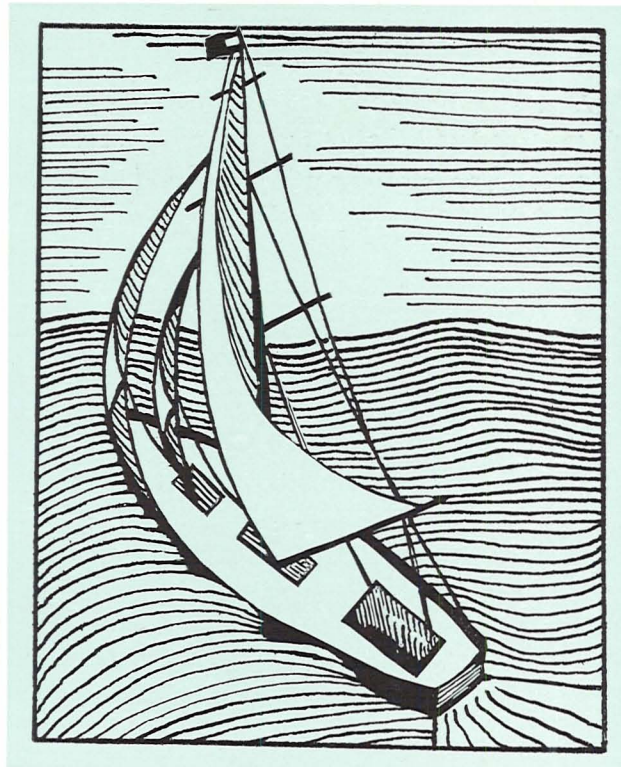

Literary



## Sonnet for The Sad of Heart

Loving the drift of April's petal-fall,  
The curving of the transitory wing  
And every fugitive and lovely thing,  
You stood in starry solitude to call  
Upon your gods with madness magical  
Until you saw, and thence forgot to sing,  
The gallant rose abruptly perishing  
With dust upon the petal at its fall.

Now reft of song and desolate of peace  
You look on beauty with a calm despair  
And a wry wisdom, knowing passionately  
That bird and rose alike must one day cease  
And caring not, being at last aware  
Of every blossom's brief mortality.

—Margaret Ormandy





## Guest Speaker

The little man postures  
A-tiptoe there,  
Winning his audience  
With an air  
Of dapper benevolence  
And a smile  
Serenely meek  
And guileless, while  
At the rear of the platform,  
Her chosen seat,  
His wife looks thoughtfully  
At his feet.  
Her days, too,  
Must all be spent  
Steeped in this unctuous  
Sentiment.  
Can it be,  
She seems to say,  
You see my idol's  
Feet of clay?  
But he, with foresight  
To be noted,  
Is neatly spatted,  
As well as coated.

—Joan Cox





## Asahyid Was Lovely..

This is the dark time . . .  
This is the time of gloom  
Of the shadow  
Flung cloak-wise from  
The minaret.

Who has heard the slave girls,  
Heard the chime of ankle bells,  
Heard the heavy feet  
Of slave girls?

This is the dark time . . .  
Asahyid is gone.  
"Asahyid, your flower lips,  
The petals of your eyes . . ."

Incensed darkness,  
Steal across the city,  
Shroud the heavy feet,  
Of night-time girls,  
Shroud the slavegirls  
Catalfalque of darkness . . .

Asahyid was lovely.

—Robert Guild





## Shooting Star

The clouds are foam  
Splattered on the sea  
Of the sky

The moon comes home  
Rocking as the swell  
Goes by

Her nets are filled  
Silver with the fish  
Of the sea

And one that spilled  
Shimmers down the deep  
Toward me  
—Janet Fitch







## Homesickness

The moon up here in the North  
Is a cool haughty woman  
With smooth blonde locks and polished nails,  
Exquisitely gowned in silver  
For a formal ball.

But in the warm South—my home—

She is a tawny, pulsing red-haired girl  
Awakened, sleepy-eyed, from a  
Tangled mass of honey-suckle and magnolia  
By the careless rapture of the  
Mocking bird.

—Margaret Reid





## Outcast

Night belongs to the willow near the river,  
And to the white moth blinded by the moon—  
Each has its part: the moth's frail quiver  
Finds rhythm in the wind-swept willow's tune.

I dare not try to sway there with the white moth,  
Or sing in windless tones beside the willow—  
Too earthly, I, to hover in the moonlight;  
I must seek sleep upon a mortal pillow.

But moonlight fades, and when the day comes gaping  
And the willow, bathed in stifling sunlight, grieves,  
Then may I come, with heavy eyelids, seeking  
To find the white moth smothered in the leaves.

—George Root





## America

### I. Awakening

Like a mystified young giant  
Finding at last his voice, his strength,  
You arise  
Singing your prophetic songs  
Of release.

Awakened by the touch of lips  
And the breath of song,  
You come into life.  
Startled by the favor of a smiling muse  
You breathe the strength  
Of your renascence.

### America

You are a tower of glinting bronze  
Undimmed by the mists you rise above;  
You are a youth with pockets full;  
You are a troubador with head up, singing,  
Spanning oceans with your song.

—John Gross



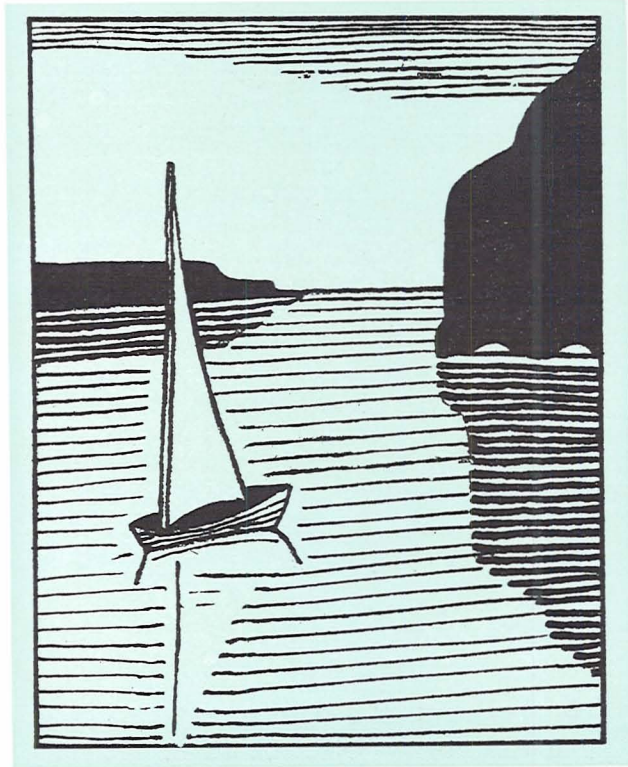

Music



Landsbury



Stehn



Evans

## School of Music

The School of Music has for its head Dean John J. Landsbury. Dr. Landsbury has been a member of the faculty for many years, coming to Oregon in 1914. He received his Bachelor of Music degree from Simpson College in 1900, and his Doctor of Music degree in 1909. He attended the University of Berlin in 1904 and 1905 as a graduate student. Dean Landsbury served on the faculty of Simpson College and Baker College before coming to Oregon. He was made dean of the School of Music in 1917.

Mr. John Stehn, director of the band, has been on the campus for three years. He graduated from Cornell College in 1925, and received his Master of Science degree in 1927. For the next two years Mr. Stehn taught in the University of Oklahoma, then joined the faculty at the University of Oregon.

Mr. John Stark Evans, professor of organ, has led an interesting and colorful career. Mr. Evans graduated from Grinnell College in 1913 with an A.B. degree. He attended law school at Iowa University, and later went to New York where he studied composition under Rudolf Gantz and Rubin Goldmark. From New York, Mr. Evans went to California to teach at Pomona College. The following year he came to the Oregon campus.

A short while later the World War broke out and Mr. Evans enlisted in the army where he was made second lieutenant of the infantry. After the war ended Mr. Evans again returned to New York where he studied for a year. The summer of 1924 was spent studying in France, after which he returned to Eugene. Mr. Evans is a member of Phi Beta Kappa.



Bauer

Fisher

The work of the music managers is important, because it constitutes the mechanism by which concerts may be given without any last-minute mistakes. The managers' duties are exacting and minute, comprising the efficient overseeing of small details.

Jack Bauer and Gordon Fisher have faithfully carried out their many duties and have co-operated in making this year's concert series one of the best.





## Symphony Orchestra

The University of Oregon Orchestra is one of the finest of college orchestras. It is fast achieving distinction with the student body and townspeople as well as with critics. Under direction of Rex Underwood it has enjoyed an interesting and successful year.

The first concert of the year was given in the music auditorium on November 19. The brilliant "Overture to Il Guarany" by Gomez was the first composition played. This selection is a legend of Brazil in the days of the Spanish conquistadores. From romance the orchestra turned to fantasy in their description of "The Sorcerer's Apprentice," which tells a story of a lad who, with the aid of some magic words, commanded a broom to bring him water from the well. However, the boy forgot the words which would stop the broom, the house was flooded and he was drowned. The bassoon solos accentuated the fantastical music.

The "Concerto in D Minor" by Mozart was presented as a piano solo by Dr. John Landsbury, dean of the School of Music. The orchestra assisted in part. Hayden "Symphony No. 2" is a lively and stirring number, and it was nicely interpreted.

The second concert and last of the year was given January 31, featuring as soloists Frances Brockman and Howard Halbert, talented young violinists.

The program opened with "Finlandia" by Sibelius. Miss Brockman played Mozart's "Concerto in E Flat Major" with orchestral accompaniment. She displayed beautiful full tones and good technique. This selection gave Miss Brockman a chance to demonstrate her prowess on the violin.

Lalo, "Symphonie Espagnole," for the violin and orchestra, was played by Mr. Halbert, who showed his mastery and artistry with the interpretation of this difficult number. He played with the deep feeling and ease of the artist. The Spanish swing and rhythm of this selection was particularly effective.

The program closed with the "Procession of the Sardar" from Caucassian Sketches by Ivan Ippolitow. This composition describes the half savage tribes of the Caucassian mountains. The music is weird, wild, and almost strained, yet it carries a stressed swing and rhythm. It was greatly applauded by the audience.



Underwood

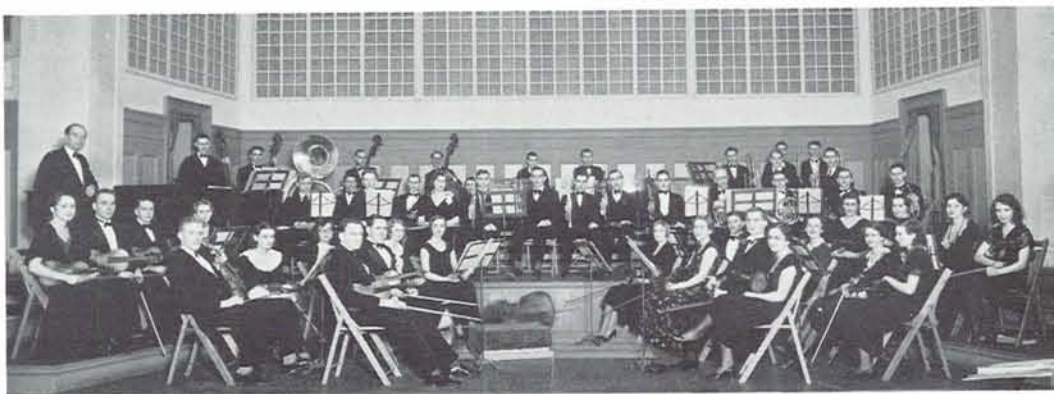

University Symphony Orchestra





## University Band and Quartet

The band deserves much credit for what it has accomplished this year under the splendid direction of Mr. John Stehn. The band was one of the principal attractions during the football season, and it has been one of the highlights of the concert series.

The band gave its first concert in the music auditorium on January 17. The program opened with "Inglesina," a typical Italian march. This stirring selection was followed by the soft and melodious "Stradella" by Von Flotow.

"Scenes Pittoresque" by Massenet contains four movements which show the variable ability of the composer.. Gounod's "Faust" was the climax of the entire program.

The closing number was the colorful "Southern Rapsody" by Hosmer. This composition is a skilfully blended fantasia on southern airs, based on familiar dixie rhythms. The effective harp obligato was played by Doris Helen Patterson, member of the music school faculty.

The second concert was given February 21, and proved itself to be of high musical caliber. The numbers ranged from concert marches to overtures and serenades. The program was interesting and brisque, and well applauded by those attending.

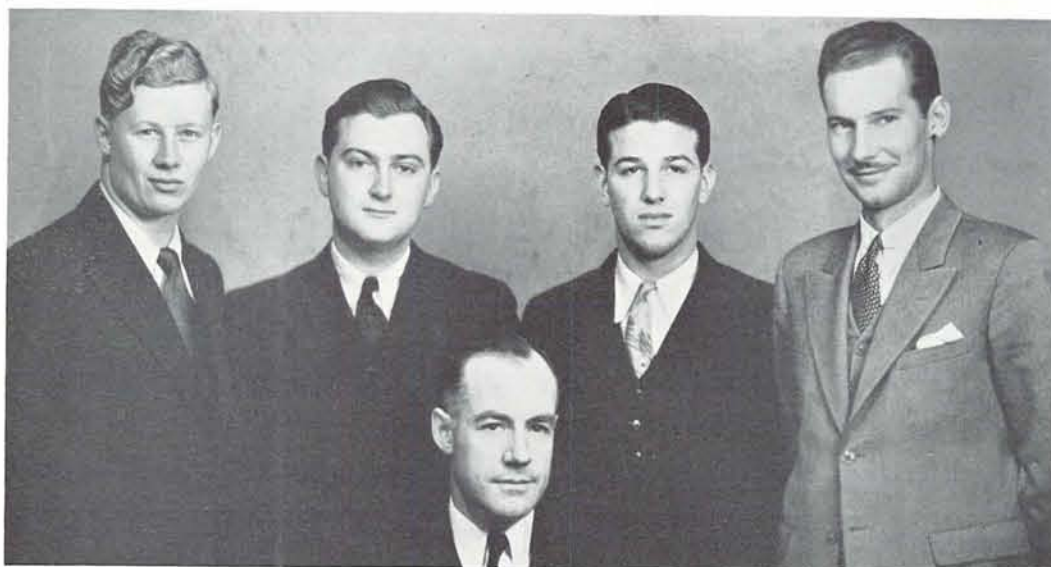

Tollefson

Eva

Evans

Bishop

Fisher





## The Polyphonic Choir

A new experiment, the Polyphonic Choir, capably directed by Arthur Boardman, head of the voice department, has proved a big success. The choir has taken the place of the men's and women's glee clubs of former years. It is now on its third year, and already the outstanding choral activity of the University.

The choir comprises a total of over two hundred voices, divided into two sections, the first division and the second division. The first division is composed of a group of forty advanced singers, personally directed by Mr. Boardman. The second division is directed by Mr. Roy Bryson, assistant voice professor. This division provides a choral group which is open to all students who desire to take part in such an activity without the necessity of special training.

One of the major musical events of the year was the presentation of the "Messiah" by the full choir. The assisting soloists were Nancy Thielson, soprano; Margaret Sims, contralto; Hadley Crawford, tenor; and George Barron, bass. The large audience was very appreciative of the work done by the choir and soloists, as well as for the accompaniment of the University Symphony Orchestra. Mr. Boardman conducted.

Mendelssohn's "Hymn of Praise" was presented by the first choir and was greatly enjoyed by all. The voices blended more perfectly than ever before, and the soloists sang well.

Hayden's "The Creation," a difficult piece of work, was presented as an Easter offering and was very appropriate to the occasion. Again the voices blended beautifully and colorfully.

The most interesting work of the choir was the concert which was held in Portland. A large ovation was given the young singers for their splendid work.

The choir sponsors the annual "Polyphonic Choir Trophy." This is in the form of a contest among the living organizations of the University. It is interesting to note that this contest affords an opportunity for all students who are musically inclined to make a debut in the campus music world.



Boardman



Polyphonic Choir





Kedroff Quartet and Enesco

## Concert Series

Georges Enesco, famous Rumanian violinist, opened the winter concert series. Mr. Enesco is one of the outstanding artists of the day and has few equals as a teacher.

This concert fulfilled the expectations of the large audience. The program was a study in technical intricacies and a work of rabid impressionism. The melody in his selections was exquisitely stressed both in his playing and the fine accompaniments of Sanford Schlusel, pianist.

Mr. Enesco's "Handel Sonata" was enjoyable. "Bagatelle," a modern Rumanian composition, was carefree and melodious, building up to a decisive climax. Through

Pugnani's "Largo Expressivo" beautiful effects were achieved. Chausson's "Poeme" was the outstanding major work of the program.

Technical virtuosity was given full sway in the last group of compositions. The purely impressionistic "Fountain of Arethust" from Szymanowski's "Violin Myth" was characterized by delicate effects made through muted tones. Pagnanini's "Caprice No. 24" served to present the artist's skill in the double stop — weaving pictures on the minor strings while carrying the melody in the major.

The concert given by the Eugene Gleemen was one of the most successful ever staged by the A. S. U. O. More than 3000 people packed McArthur court to hear the 75 talented singers, drawn from the ranks of Eugene's business and professional life. The program was directed by John Stark Evans of the School of Music. Assisting soloists were Earl Pallett, basso, of the administration faculty, George Bishop, baritone, University student, and the visiting artist, Hal Young, tenor.

The two opening numbers, Kremer's "Prayer of Thanksgiving" and Mozart's "Ave Verum Corpus" were preludes soothing as they were appropriate.

The first brilliant display of technique and perfect coordination was in the interpretation of the Russian hymn "Hospodi Pomilui" which was introduced in Eugene two years ago by the Russian Symphonic choir.

Bornstein's "Creation Hymn," written for Rachmaninoff's "Prelude in C Sharp Minor," was very impressive as a piano solo and was very well received by the audience.

Hal Young's first two solos were "Le Reve" from Massenet's "Manon" and the aria from Puccini's "La Boheme." His clear, rich tenor voice carried the rare qualities of vibrant warmth and depth. Earl Pallett was impressive in his rendition of "Old Black Joe," in John Stark Evans' adaptation, and George Bishop's interpretation of "Old Man River" delighted the audience.





As his second group, Hal Young sang Bracco's "Serenata," Clay's "Songs of Araby," and Lehmann's popular "Ah Moon of My Delight." In this composition Mr. Young displayed himself as a master of modulation and delicate phrasing. His two encores were "Tallyho" and Kremer's "Last Hour."

The Gleemen's second group of songs was the war-time ballad, "The Americans Come," Heine's "Two Grenadiers," and Reichardt's "When Roses Bloom."

An effective close was the arrangement of the "Serenade" from Romberg's "Student Prince." This was enthusiastically received by the appreciative audience.

The performance of the Kedroff Quartet was a popular and artistic success. "Vespers in a Russian Village" was rendered with a mystic fervor so characteristic of Russia. The quaint Russian folksongs were entertaining as well as the quartet's manner of presenting them. The gay "Bachanalian Song," words by Ruskin, created a pleasant atmosphere.

The Kedroff Quartet has been on the concert stage for a period of 35 years. For the long years of practice and devotional work, they have been rewarded by the great prominence they hold in the world of music. This appearance of the Kedroffs was their first and last in Eugene, as the quartet, which is on its final tour, will end its activities in Paris this year.

The famous Portland Symphony Orchestra, very popular with the students, never fails to provide an interesting and enjoyable program. The concert presented this year included numbers by Beethoven, Debussy, Borodin, and Tchaikowsky.

The dreamy and beautiful "Overture to Lenore," No. 3, was realistically painted by the 75 masters of melody. The enchanting manner of presentation cast a spell over the large audience, which was not broken until the final strains of the last number proclaimed the end of the glorious program.

"Afternoon of a Faun," entirely different in character, was remarkably refreshing. One could almost see the pictures woven by the orchestra.

"Dances" from Prince Igor were lovely beyond description. The music waded rhythmically to and fro, describing scenes, telling strange tales. Magic sprang from each instrument and worked wonders with each full, vibrant note.

The University of Oregon has been very well represented at all the concerts given by the orchestra in Portland.



Portland Symphony Orchestra



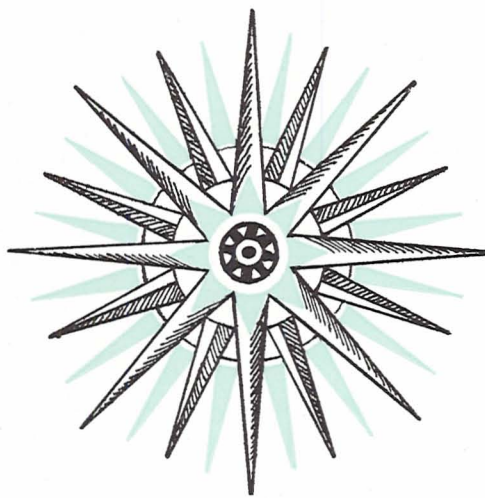

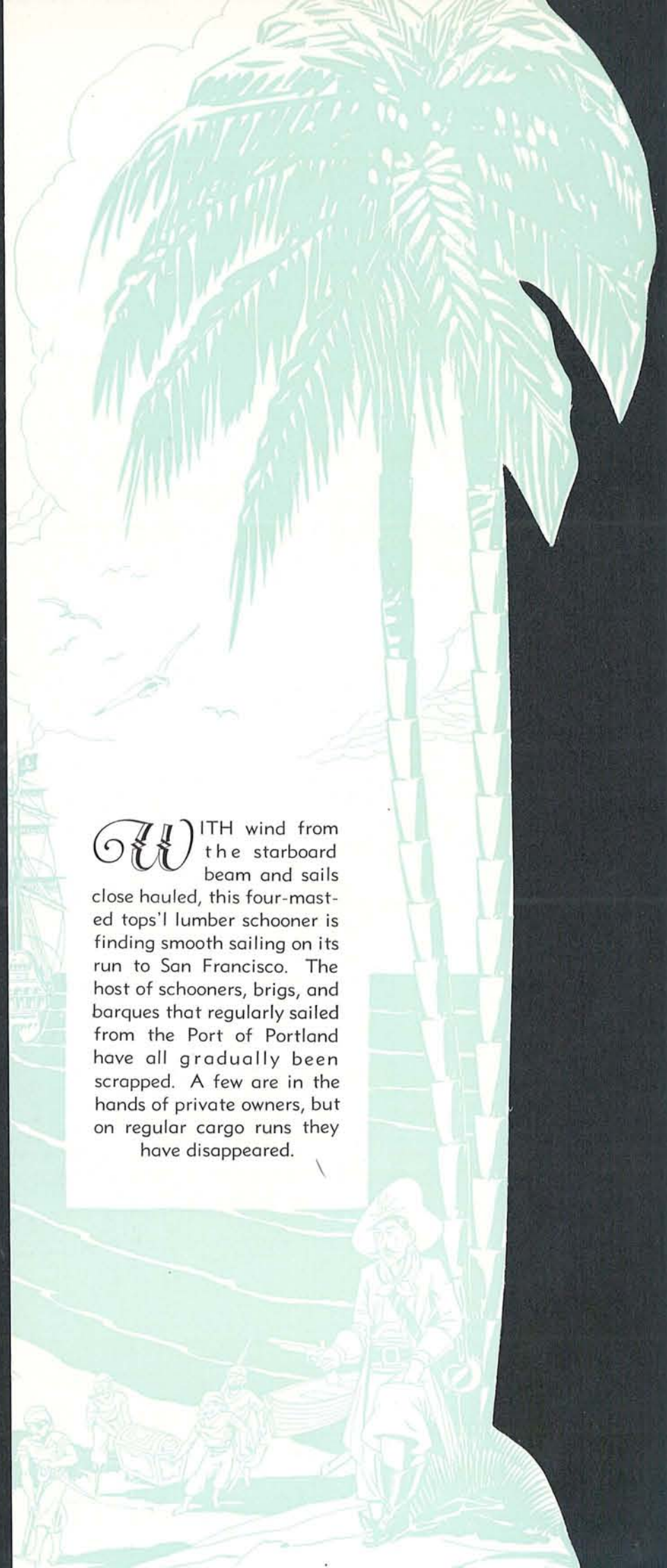

WITH wind from the starboard beam and sails close hauled, this four-masted tops'l lumber schooner is finding smooth sailing on its run to San Francisco. The host of schooners, brigs, and barques that regularly sailed from the Port of Portland have all gradually been scrapped. A few are in the hands of private owners, but on regular cargo runs they have disappeared.



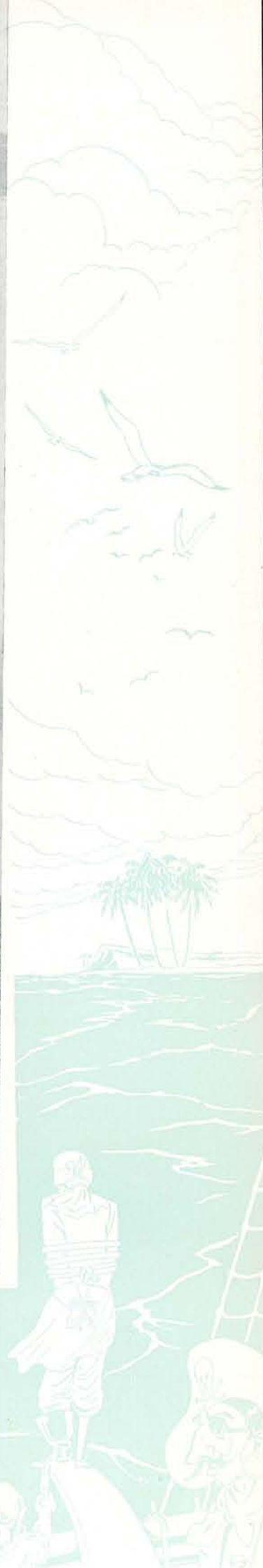
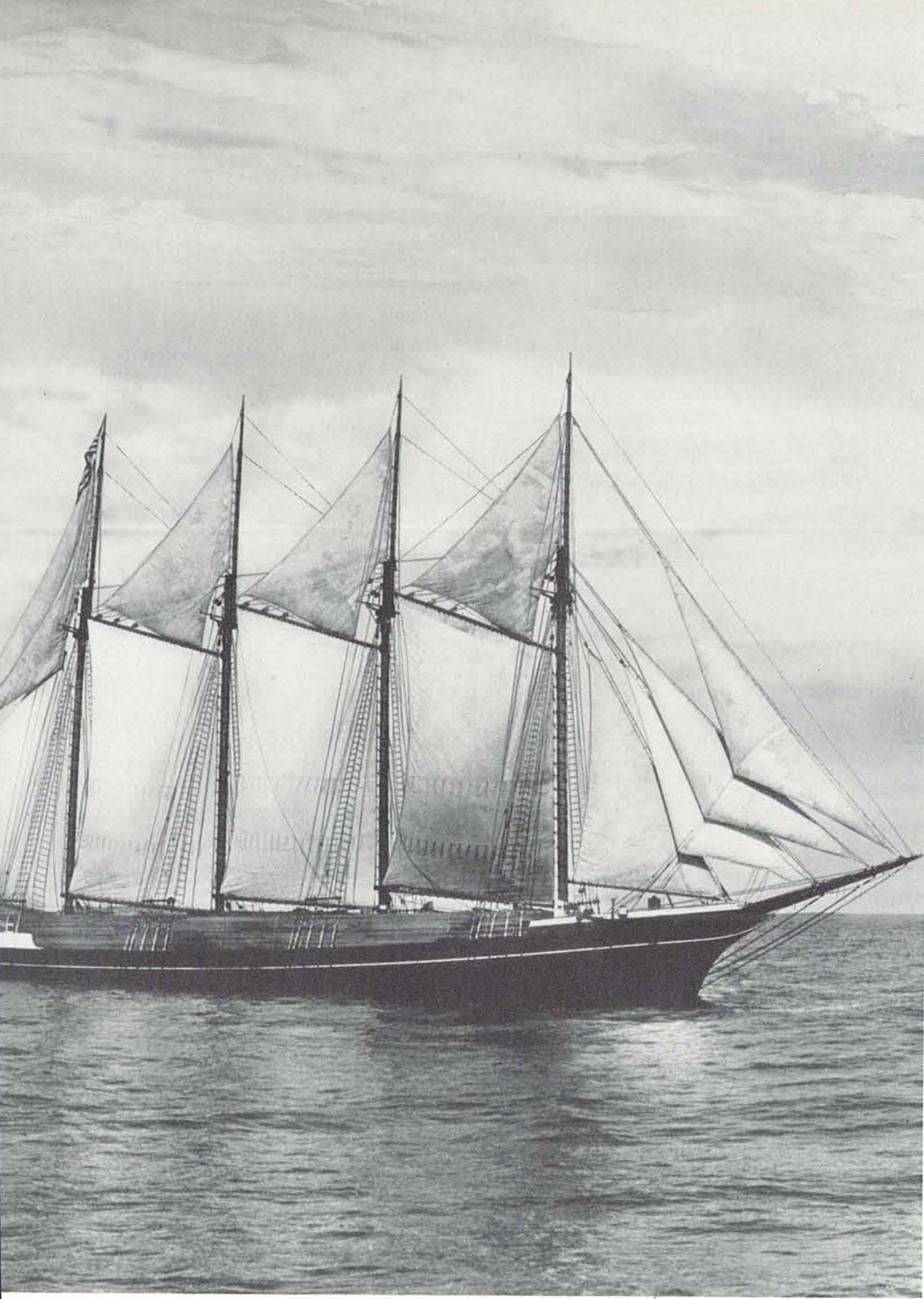

SPORTS





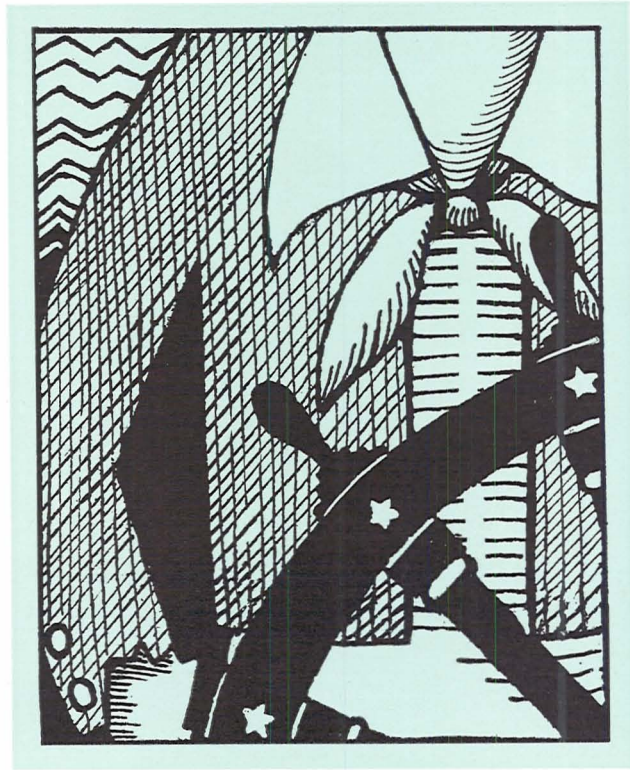

Football





Doc Spears

## Oregon Among Leaders

Under the able tutelage of Dr. Clarence W. Spears, a green Oregon team blossomed forth in one season to rank among the Coast conference leaders.

Forced to build a gridiron machine from sophomore material, he succeeded so well that the durable Webfoot eleven that fought its way through a suicide schedule to third place in the conference standings, and astounded experts by bowling over New York University in an intersectional game, had six men in the lineup playing their first game for the varsity.

In making the Webfoot record of five wins, two ties, and two defeats, Dr. Spears was hampered by injuries that cost him two

star wingmen, Steve Fletcher and Larry Winters, and an ineligibility ruling that deprived him of the services of Joe Lillard, dusky backfield flash, who had been heralded by sport critics as Oregon's only barrier against a disastrous football year.

For the fourth successive year the Webfoots walloped the Washington Huskies, and chalked up other conference victories against Idaho and U. C. L. A. Revenge for an O. S. C. triumph in 1930 was postponed to 1932, as the 1931 representatives of the rival schools battled to a scoreless tie. The losses marring Oregon's schedule were received at the hands of Southern California and St. Mary's, while North Dakota and Oregon played to a scoreless tie in another intersectional game.

A rosier outlook awaits Prink Callison in 1932. The sophomore stars, Mike Mikulak, Leighton Gee, Mark Temple, Erwin, Nilsson, Bernie Hughes, and Chuck Wishard will be equipped with valuable experience, while Bill Bowerman, Orv Bailey, and Bill Morgan have one more year of competition. Only two members of the first string, Captain Irv Schulz at guard and Eric Forsta at center, will be missing for the 1932 campaign.

In addition to his nine regulars, the coach will have valuable reserve linesmen available in Milt Thompson, Oliver Pope, Charles Westenheiser, Howard Clark, Con Fury, Red Wilson and Chuck Swanson, while Steve Fletcher, veteran end, may return to school. In the backfield Don Watts, Red Rotenberg, Ray Kelly, Romey dePittard, Bud Pozzo, Jack Rushlow, Orville Beard, Howard Bobbitt, and Oral Shepardson will be very much in evidence.





## Night Games Test Oregon Mettle

The yearling ranks will contribute the most promising material with which an Oregon coach has ever been presented. Pep PepeInjack, Bill Bevan, Stan Kostka, Butch Morse, Joe Walsh, Elmer Brown, Art Clarkson, Jim Gemlo, Gardner Frye, Alex Eagles, Clarence Coddling, Ned Simpson, Jack Chase, Roy Gagnon, and Ross Smith are all conceded an even chance for varsity berths in the scramble for positions that is bound to ensue when Oregon begins active preparation for the 1932 season.

Oregon made far from an impressive showing in their first clashes on the gridiron, barely eeking out a 21-6 victory over Monmouth normal and scoring a 20-0 decision over Willamette. Both games were played under the Hayward field lights on successive nights. The Webfoots appeared sluggish and stale from their early season training grind and the lighter elevens contributed all the spectacular playing.

Using a hidden ball play wherein the tackle lugged the leather, Larry Wolfe's scrappy normal squad played the varsity off its feet to gain a lead of 6-0 in the first half. The ghost ball and the white jerseys of the Teachers harmonized perfectly in running off the delayed sneak. The Monmouth boys showed absolutely no respect for the reputed prowess of one Joe Lillard, stopping the colored streak dead at the line, besides holding his punt returns to an absolute minimum.

A regulation ball was supplied for the second half, but the Teachers continued their aggressive tactics, nearly scoring twice more on the same trick. Oregon braced in the last quarter, and with Red Rotenberg in the lineup rolled up three touchdowns on the tiring normal eleven. Englebretsen of the visitors stole the punting honors from Joe Lillard, while Hal MacKenzie was the outstanding linesman of the fray.

The Webfoot sophomores played with more confidence against Willamette, but with the exception of the red-headed comet, Rotenberg, the offense lacked steam. Red packed the ball in sensational fashion on open field runs, and was on the hurling end of several long passes to Leighton Gee. Oregon's line functioned smoother than on the previous night and Willamette was forced to take the defensive most of the game. Larry Winter, Webfoot end, was down on every punt, and Bill Morgan, Oregon tackle, showed brief flashes of the form that won his all-coast recognition by the end of the season. Willamette made a brief but futile attempt at a fourth-quarter score with Cannady, negro half, and Erickson doing the ball carrying.



Callison

O'Brien

Spears

Shields



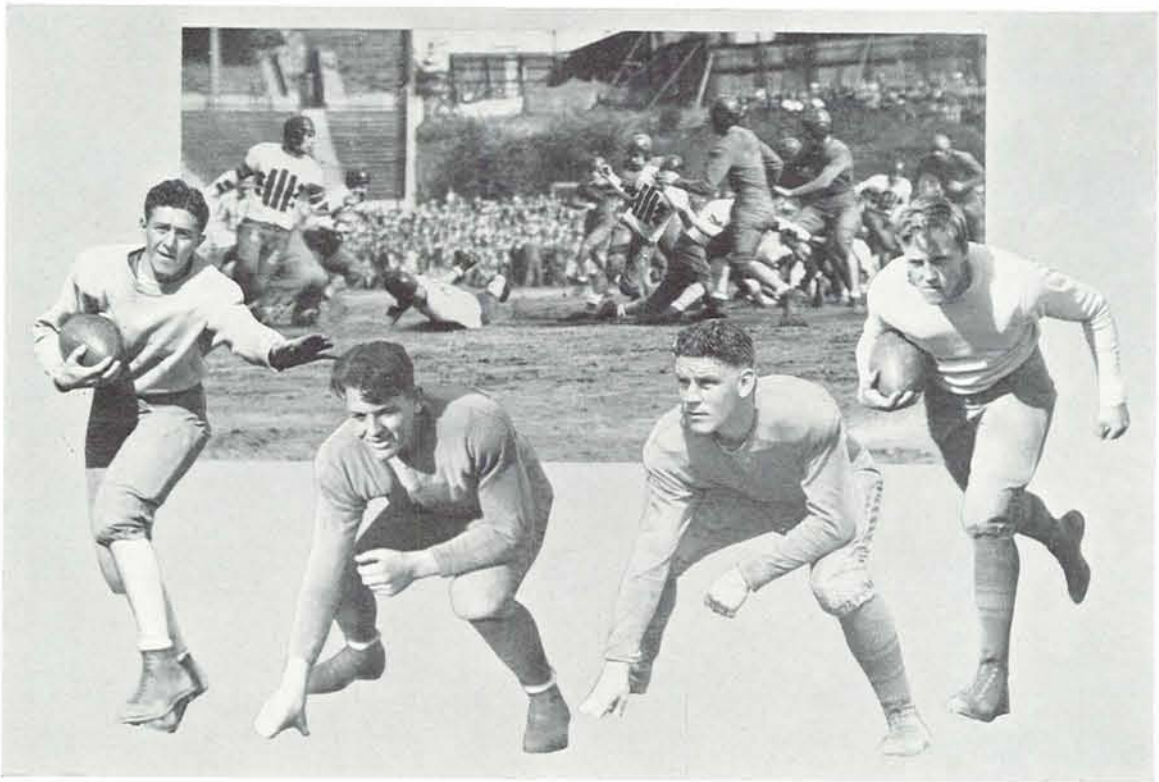

Rotenberg

Morgan

Schulz

Winter

## Oregon Takes Vandals, 9-0

Oregon tallied their first conference victory over a stubborn University of Idaho defense by a score of 9-0. Coach Spears had brought his inexperienced team a long way from their showing against Monmouth and Willamette. Although still far below the peak they achieved later in the fall, they were powerful enough to completely crush the Vandal scoring raids. With Idaho softened by the relentless pounding of the Webfoot forwards and backs, Joe Lillard managed to shove the ball across late in the fourth quarter for a lone Webfoot touchdown.

Duplicating Monmouth's performance, Idaho completely smothered Oregon's highly touted "Midnight Express" in the first half but Oregon retaliated by holding Willis Smith, Idaho's "Little Giant," to a minus yardage average. Mark Temple smashed through for most of the Webfoot gains in the first periods, ably assisted by another sophomore, Leighton Gee. Oregon gained a slight advantage shortly before the half, when an Idaho center passed over Quarterback Sather's head. The latter chased the ball back over the goal line where he was tackled by big Mike Mikulak, Webfoot fullback, as he attempted a return.

With the tandem combinations of Temple and Gee, Watts and Lillard clicking smoothly, Oregon pounded their way down Multnomah field only to be thrust back time and again by the fighting Idahoans.

Captain Irv Schulz and Bill Morgan dominated the Webfoot line performance, but the other linesmen nearly equaled them in effectiveness. Except for Rotenberg, who fumbled frequently, the backs showed a decided improvement over the preceding week. Mike Mikulak was becoming accustomed to the fullback berth, and his smashing tackles routed any line-smashing attempts from the Vandals.



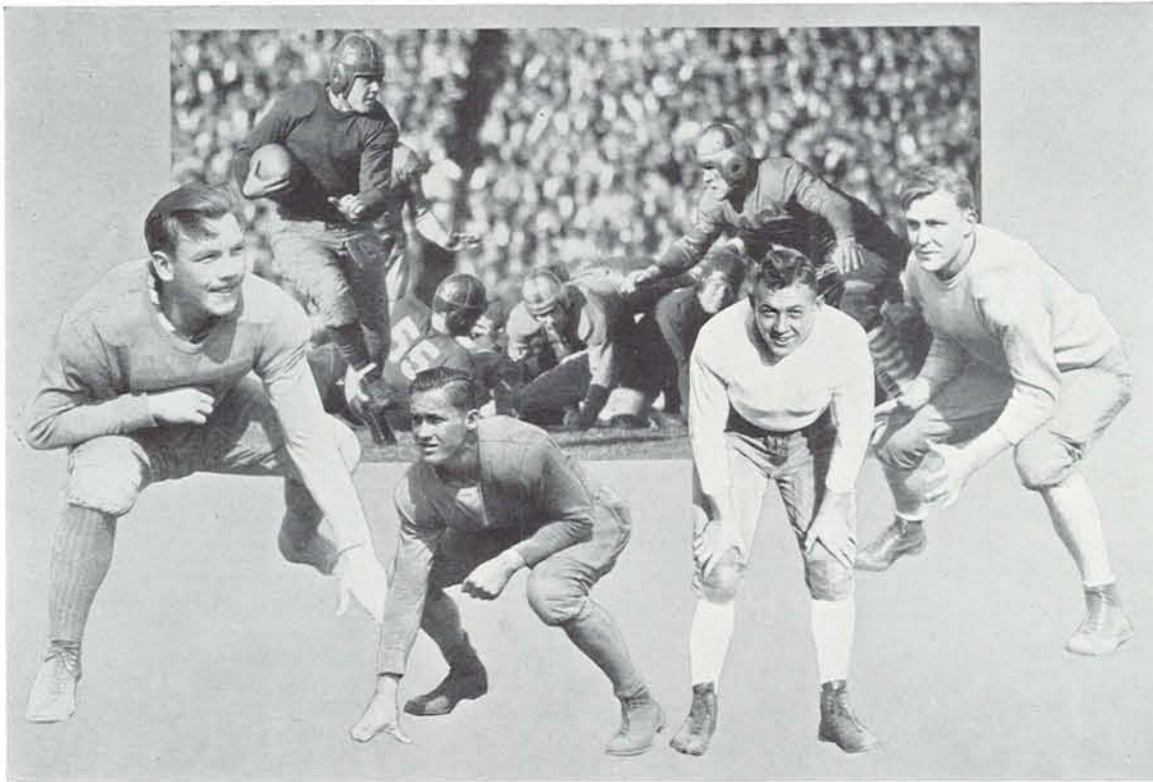

Nelson

Bowerman

Watts

—Courtesy Seattle Times  
Pope

## Strong Washington Team Bows, 13-0

Steadily showing improvement, Oregon's lemon-jerseyed warriors upset advance predictions by conquering the University of Washington by a score of 13-0. The Webfoots played for the breaks and got them, to trounce the Huskies for the fourth successive time.

After three even quarters of battling, Oregon unleashed its attack. Gee, Watts, and Lillard had hammered the ball down to the Husky 25-yard line, when Watts suddenly faded back and southpawed a pass that Red Bailey snared on the one-yard line, where a horde of tacklers downed him in his tracks. Lillard drove over for the touchdown.

Washington came back with a rush, nearly sweeping to a touchdown before Oregon stiffened on the 10-yard line. Benny Sohn's punt return of 45 yards was mainly responsible for this advance. After Sohn's sensational run Merle Hufford, Husky triple-threat, lugged the ball for a short gain, and then passed to Bledsoe for a first down on the Web-foot 10-yard line. He flipped another pass but Bill Bowerman, Oregon end, intercepted it and raced 87 yards for the final score.

The whole Oregon team played consistently good ball with Bailey, Bowerman, Gee, Mikulak, and Watts especially brilliant. Paul Schwegler, Husky all-American tackle, and big Pete Antoncich were bulwarks of strength on the Washington line, while the troublesome Mr. Hufford was the shining offensive light. Mikulak backed up the Oregon line to perfection, his smashing tackles being the defensive gems of the game.

Oregon suffered its greatest loss a few days after the Washington game when the squad, already minus the services of Fletcher and Winter, was deprived of Joe Lillard. Charges were brought to the effect that Joe had played semi-pro baseball under an assumed name and the negro star was forced to turn in his suit.





Wilson

Moeller

Pozzo

Clark

## U. S. C. Crushes Oregon's Hopes

Oregon played without Joe Lillard, but it probably wouldn't have made any difference. Southern California ripped the sagging Webfoot line to shreds, romped around the ends, and tossed passes hither and yon to rout the northerners by the very decisive score of 53-0.

Be it said for Oregon that they were struggling against the most powerful offense in the country. Ernie Pinckert and Gaius Shaver lived up to their names of powerhouses, while Orv Mohler ran rings around the bewildered Oregonians in the lone quarter he played. A stonewall defense broke the back of Oregon's thrusts, and a quick-forming interference swept away all vestige of a Webfoot barrier.

Oregon managed to stave off all but one assault in the first quarter, but Orv Mohler took the helm in the second and the scorekeeper got busy. Before the half ended Dr. Spears had realized the futility of catching the Trojans and was giving his reserves a chance.

## North Dakota Holds Oregon Scoreless

In a game marred by fumbles and poor kicking, Oregon and North Dakota University struggled through four scoreless periods at Grand Forks, North Dakota, in the Webfoots' first intersectional contest of the season. Neither team threatened seriously in the first three quarters, both squads resorting to punts, with Oregon gaining slightly in the exchanges. The Sioux completed several long passes but failed to make much headway through the Oregon line.

Shortly after the fourth quarter opened Oregon failed to capitalize on their best scoring chance, when Nilsson, Oregon tackle, blocked a North Dakota punt on the 10-yard line. Temple battered in vain at the Nodak line and then threw a pass that was spilled over the goal. Burma, hailed as one of the best backs in the Middlewest, failed to strut his stuff, but Felber at end played outstanding ball for the Dakotans.



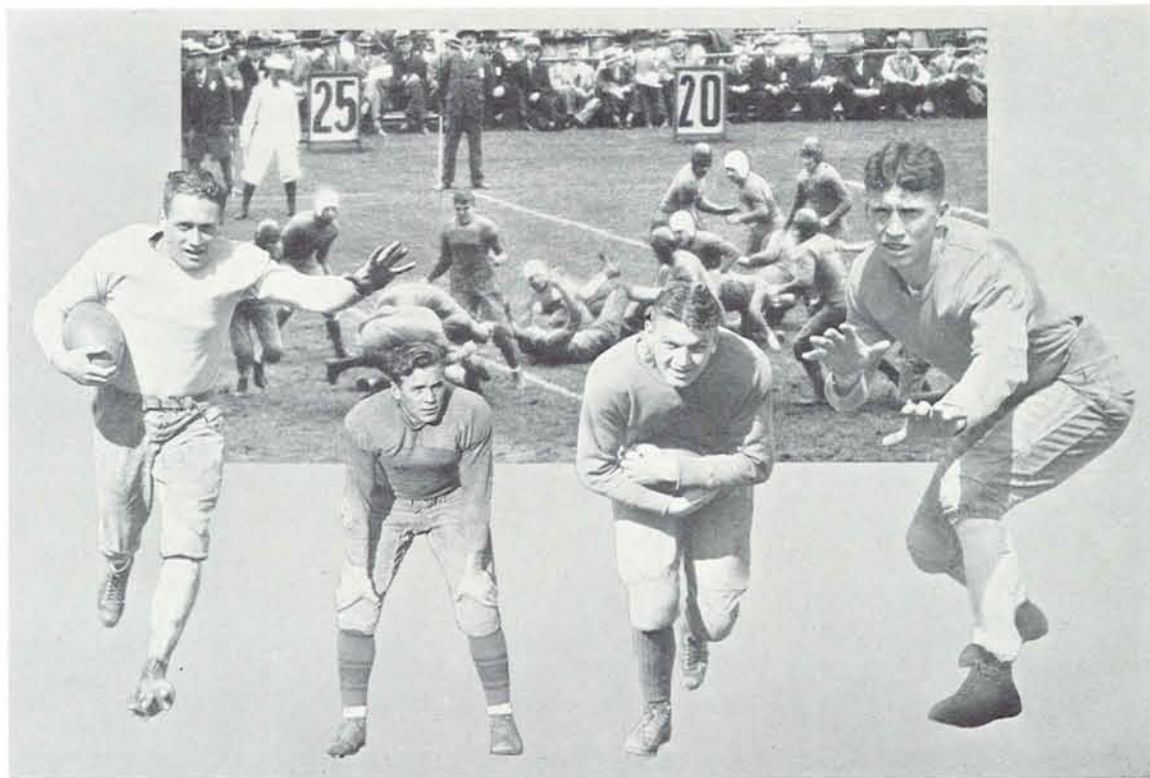

DePittard

Temple

Mikulak

Bailey

## Violets Wilt Under Oregon Attack

Oregon made football history in their second intersectional game, astounding grid fans throughout the country when they wilted the Violets of New York University to the tune of 14-6. Led by Mark Temple, plunging dynamo, and Leighton Gee, the Webfoots completely outclassed the overconfident easterners. Doped to win by several touchdowns, the New Yorkers utterly failed to dent the western line and scored their only touchdown by an aerial attack in the third quarter, culminating in a heave from McNamara to LaMark over the goal.

Oregon scored early in the fray, when Temple and his mates rushed the Gothamites off their feet with a series of slashing runs, the Eastern Oregon boy catapulting over guard for the score. When New York crept close in the last period, Temple whipped a pass to Gee that netted another touchdown and clinched the contest. Mike Mikulak played his usual stellar defensive game, while the line consistently outcharged the Violet forwards.

## U. C. L. A. Easy Mark for Webfoots

The Webfoots wound up their conference schedule by trouncing U. C. L. A. 13-6, in a game that was Oregon's throughout. Temple and Mikulak probed the Bruin ramparts successfully on two occasions, Temple cracking the line for a score in the opening quarter and alternating with Mikulak in a 75-yard drive in the third period, that was not halted until the latter rammed his way through for the final points.

Shorn of their passing ace, Len Bergdahl, who was injured in the St. Mary's game a week previous, the weakened Bruin aerial attack nevertheless threatened constantly and missed a chance to tie the score, when Mulhaupt dropped Duncan's pass over the goal in a last quarter rally. This same combination produced a Bruin score in the second quarter.

Forsta and Wishard were instrumental in the first Oregon touchdown by their activity in blocking punts. Bobbitt, another sophomore back, broke into the limelight with several long runs to his credit.





Hayden

Forsta

—Photo by Courtesy of Associated Press News  
Swanson

Bobbitt

## Civil War Ends in Scoreless Tie

After struggling through four doggedly fierce quarters, Oregon and O. S. C. were forced to admit that the thirty-sixth renewal of their annual classic was an even proposition. There were few thrills for the vast homecoming crowd as the two elevens pounded stolidly away on the soft field, with neither team securing an advantage. Back and forth amid sudden rain squalls, the players pummeled and battered through the mire, Oregon showing a slightly better running attack and O. S. C. nullifying this advantage with some beautiful punting by Keith Davis.

Davis' lofty spirals were the outstanding feature of the otherwise drab game. Time and again the Orangemen fumbled to bring the Webfoots deep into scoring territory, but on each of these occasions Davis coolly thumped the ball out of danger. Thrills were few and far between as the two powerful lines locked grimly on every play; the ball carriers considered themselves lucky if they were able to reel off two yards at a whack.

Oregon came the closest to scoring when Frank Little, Beaver fullback, fumbled soon after the game opened, and Oregon recovered on the O. S. C. 25-yard strip. Three plays failed to advance the leather very far, so Temple shot a pass to Bailey over the center of the line. The red-thatched end leaped high to snag the ball for a first down on the 10-yard line. Temple endeavored to plow through from there, but he might as well have bumped his head into a brick wall.

Shortly before the half Johnny Biancone, slippery streak in the Beaver backfield, twisted loose for a 20-yard dash to Oregon's 30-yard line, but two passes were knocked down and the Orange wave receded. Reg Rust, giant high-stepping Orange half, hauled down a 25-yard hurl from Davis in the third quarter and galloped 15 yards more before being hauled down by a trio of Webfoots. These spasmodic drives were the best the Beavers could muster against their ancient foes. Mark Temple, who chalked up the most individual yardage, and Mike Mikulak, defensive powerhouse, were outstanding for Oregon.

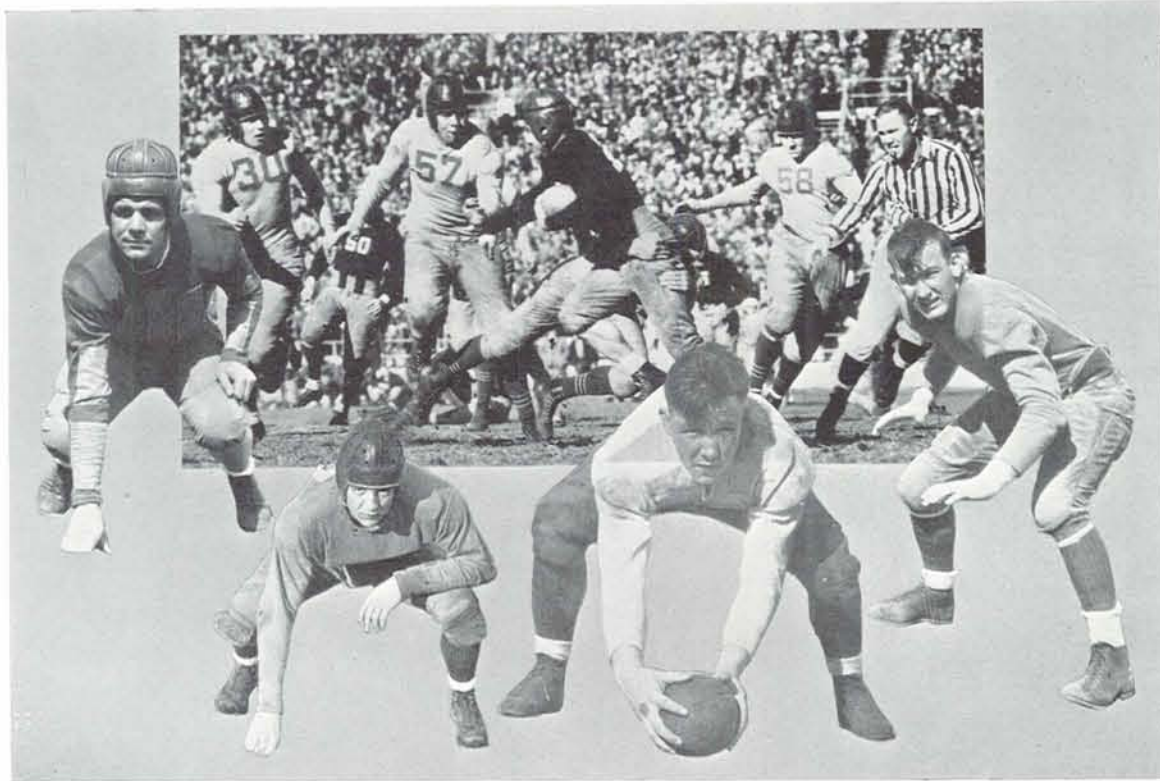

Erdley

Wishard

Hughes

Fury

## Oregon Loses Post-Season Tilt

Less than a week after the U. C. L. A. tilt, Oregon came to grips with the Galloping Gaels of St. Mary's. The conquerors of Southern California ran roughshod over the stubbornly resisting Webfoots in the last half, to pile up a 16-0 decision.

Leighton Gee's spectacular punting and a vigorous Oregon assault kept the Gaels in the shadows of their own goal posts for two periods. The vaunted St. Mary's aerial attack failed to materialize, and it was the Webfoots who bombarded the air in a desperate attempt to score. Angel Brovelli, famous for his exploits against Fordham, battered in vain at the Oregon wall, while Temple, Gee, and Mikulak slashed through a wavering St. Mary's defense to twice maneuver the ball into a scoring position, but were unable to score.

Two games within a week took toll from Spears' warriors, and before the half ended it was apparent they had shot their bolt. The St. Mary's reserves performed even better than their starting lineup, and the southerners started their scoring with the second half kickoff. Bud Toscani, scintillating Gael back, scooped up the long kick and sped 95 yards down the sidelines behind perfect interference that brushed the Webfoot tacklers aside.

Not content with this score, the Gaels opened a steamroller drive interspersed with the long-awaited aerial assault. Toscani and Brovelli's successor, Pardee, raced through yawning gaps in the Webfoot line, while Johnny Baird and Bill Beasley whipped accurate passes to the wingmen. A gallant defense brought the Gaels up short on the 5-yard line, where Fletcher dropped back and thumped a successful placekick.

The Moraga marauders gathered momentum again in the last quarter, pounding relentlessly goalward, only to be penalized frequently for roughness and holding. A 25-yard penalty put them back on the 30-yard line, but Beasley threw a 29-yard pass to George Canrinus, who was dropped in his tracks. Beasley bucked the final yard that separated St. Mary's from their second touchdown.







Callison

## Frosh Squad Brightens Oregon Prospects

The strongest Frosh grid squad in Oregon history was the unanimous concensus of opinion among sport critics of the Northwest, after the Washington Babes and the O. S. C. Rooks had bowed before the superior might of the green-garbed yearlings. Prink Callison's squad opened the season auspiciously by slaughtering the Monmouth Normal reserves in an early season workout.

Following this convincing demonstration of their strength, the Frosh proceeded to clean the O. S. C. Rooks 25-13 in their first encounter on Hayward field. The rain that soaked the field into a morass beat a funeral dirge for the baby Beavers as stocky "Pep" Pepelnjack, shifty Elmer Brown, and burly Stan Kostka ripped the Rook line apart to roll up the score. "Butch" Morse at end led the interference that allowed Penelnjack and Brown to get a flying start for their 30-yard sprints.

The Rooks came to life in the third period when reserves predominated in the Frosh lineup, and succeeded in running across two touchdowns on their own account. Norm Franklin dodged and skidded his way to the 5-yard line, and Arnold Heikenen pushed the ball over on a reverse. A few minutes later Pangle broke loose for a 50-yard jaunt that gave the Rooks their final score.

The Washington Babes proved little more than a romp for the rampaging Frosh, and succumbed 31-7. Art Clarkson, ambidextrous speedster, added his accomplishments to the galaxy of stars in the Frosh lineup, and contributed more than his share toward the Oregon total. The whole line outcharged the Babe forwards as easily as they did the Rooks, and presented an impregnable defenst against the Babe onslaughts.

The Frosh capped their long list of performances by coming out on the long end of a wild 43-20 scoring spree with the Rooks at Corvallis. The opening whistle had barely blown when Norm Franklin, tricky Rook quarter, snatched up the kickoff and weaved 90 yards through the entire Frosh team for a touchdown. The Frosh retaliated a few minutes later when Elmer Brown shot a 20-yard pass to Ned Simpson at end, who covered the remaining 25 yards to score. The bothersome Mr. Franklin came back immediately on the ensuing kickoff, this time with a 85-yard gallop through the astonished Frosh. By this time, however, the Frosh were organized and their superior line shoved the Rooks around at will. With Clarkson, Pepelnjack, and Brown flashing their stuff, the yearlings quickly amassed two more touchdowns and Kostka battered over for another shortly before the half.

On the third play of the second half Brown reeled off a 35-yard run to the 17-yard line, and Clarkson raced across the goal to make the count 31-14 for the yearlings. Brown again got in the clear to take the ball down to the 2-yard line only to have a 15-yard penalty mar his work. Butch Morse blocked Franklin's kick and recovered behind the goal for another score, running Oregon's total up to 37 counters. O. S. C. came up with their usual fourth quarter rally when Dan Mitola, Beaver end, blocked Brown's punt, and Pangle picked it up to saunter across the last white line while the yearlings looked on undecided. Pepelnjack made the last Frosh score with an 18-yard dash.





Basketball



Reinhart

## Oregon Takes Fourth Place

When the Northwest Conference basketball race for 1932 came to a close in February, Oregon found herself in fourth place position. This classification is merely on paper, however, for Coach Bill Reinhart's men finished even with Oregon State and took three out of four games from Washington State, who finished only one game behind the Washington Huskies.

With the outlook for dependable material extremely dim at the start of the season, Reinhart had small hopes of bettering last year's record. This is exactly what he did, however, in spite of the fact that his squad was made up mostly of sophomores and boasted only three lettermen. He won 7 games and lost 9 as compared to 6 wins and 10 defeats in 1931.

Windsor Calkins, this year's captain, is one of the two regulars who will be lost this spring through graduation. Playing consistent and at many times brilliant basketball Captain Windy will be remembered by many as one of the greatest stars ever turned out by Bill Reinhart. Not a guard in the conference could keep up with Calkins when he went boring in towards the basket, leaning forward as if he would surely lose his balance. If he got a step ahead of an opponent or even caught his man off balance it was always safe to chalk up two points. Not the least of his accomplishments was his supremacy over other Northwest Conference players in the art of foul-shooting, sending forty-eight shots through the net.

Henry Levoff is the other star who has played his last basketball game for the University of Oregon. Although Hank had not the offensive punch that characterized Calkins' playing, his defensive tactics more than made up for any other lack of ability. This was shown very strongly in the home series against Washington State. Besides checking his own man very strongly, he was constantly harassing the tall, high-scoring Huntley Gordon until the latter scored eleven points in both games, only half of his usual performance.

The third of the only three veterans on the team was Charles "Cap" Roberts, center. Cap scored more points than any other Oregon player, and finished third among conference scorers. His value to the team was not limited entirely to scoring, however, for he was a tower of strength on the defense. His size and strength were prime factors in regaining the ball from the tip-off and from both backboards. He will be back next year to lead Oregon in another conference hoop race.

Sophomores, or men out for basketball for the first time, filled the other two positions. Jack Robertson, sharp-shooter from Lincoln high in Portland, was a first-stringer from the start, although an injured ankle kept him out of the final Oregon State series. Although a senior on the campus, Cliff Potter was out for basketball for the first time and played fairly regularly. He is tall and lanky and aided in scrapping for the tip-off. Gilbert Olinger and Jim Watts were two other sophomores who turned in creditable performances.





Robertson

Roberts

Calkins

Potter

## Pre-Season Games Test Varsity

Olinger and Watts showed up especially well in the Oregon State games, those semi-professional encounters where nerve and stamina are more to be admired than shooting ability.

Max Rubenstein, diminutive raven-haired forward, served his fourth year with Web-foot reserves and was awarded a well-earned service letter. He pulled several hot games out of the fire for Oregon and his graduation is viewed with regret by many fans.

John Jeffers, LaGrande Houghton, Don Siegmund, Isaac Donin, and Homer Stahl were not fortunate enough to make a letter this year but will be back next year determined to be on the playing squad and help Reinhart win a championship.

Oregon's showing in pre-season games can only be described as mediocre. They won two hard games, it is true, from the crack Ellensburg Normal quintet, but they dropped a game to Dallas town team, an aggregation of former high school stars who could not give decent competition to an average university five. Another game was lost to Multnomah Club in Portland. Florsheim's, an independent team in Salem, was defeated 41-21, and a pair of games was taken by overwhelming scores from Pacific University.

A road trip to Idaho and Washington State started the regular playing season. Idaho was much stronger than the Webfoots were led to believe and the first game was dropped 31-26. Cap Roberts was the star of the game, however, scoring 12 points and holding the giant Grenier to one field goal. In the game the next night Oregon got off to a quicker start and Captain Calkins led his team to a 33-29 victory.

Two days later the boys again took it on the nose, losing to Washington State 33-21. But Bill Reinhart, master strategist, sat up half the night and figured out an offense that completely baffled the Cougars in the second game. This was Robertson's turn to be "hot," and he led his teammates to a thorough 42-29 thrashing of the Cougar, accounting for 15 points himself.



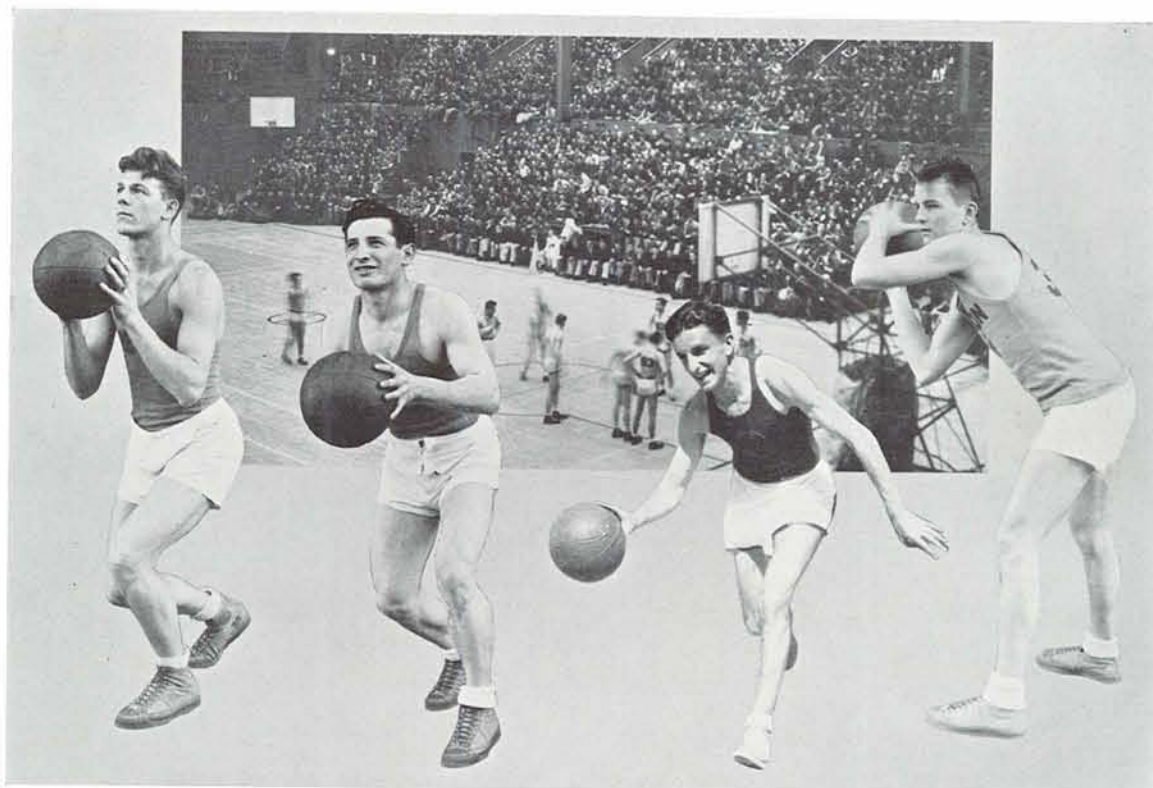

Rogers

Rubenstein

Levoff

Watts

## Oregon Divides Series With O. S. C.

Coming up from behind a 13-0 score, and weary from four conference games in five days, the Webfoots fought an uphill battle barely to nose out the Irishmen 33 to 31.

In the first game, the Vandals were completely outclassed by the smooth-working Webfoots and were routed by a 39-26 score. Every offensive play of Oregon's seemed to function perfectly and their defense could not be questioned. A complete reversal of form was shown the next night and Rich Fox's boys had it all their own way. Fiery Pete Wicks and high-scoring Bennett proved to be the sparkplugs in the Vandal machine that left the Webfoots gasping on the short end of a 39-19 score.

The next two games were against the University of Washington at the Igloo. Although Oregon has never won a game from the Huskies on the home court, she was given the odds to win this series because Washington was trailing all the other teams in the percentage column. Every time a Washington player cast off, no matter where he stood, the scorer marked up two points. Oregon was hitting them, too, but they couldn't match the Huskies' ability and went down to defeat, 44-32. The encounter the next night was almost as bad for the Webfoots, Washington emerging victorious 33 to 23.

Rated again as the underdogs to Oregon State, Oregon stunned the conference with a thrilling 21-20 victory over the Beavers in their first meeting of the season. The Orangemen tried everything in the books in the closing minutes to nose out their rivals from the University, but to no avail. Roberts and Robertson were the leaders for the Oregon attack and were putting up a mighty struggle on defense. Calkins, as usual, counted for three tallies from the gift line, gained from his fierce rushes toward the basket. Oregon State was behind 18-11, with eight minutes to play, when they started their rally that was to carry them to within one point of victory. The gun sounded at the opportune time for Oregon and the first Beaver pelt of the year was hung in the minds of Oregon fans.





Wishard

Ollinger

Jeffers

Stahl

## Washington State Falls Under Savage Attack

The following week-end the Webfoots lost another pair of games to the Washington Huskies. The first one ended 38 to 29, but the second was won in the final minutes of play, 27 to 21.

By far the most thrilling games witnessed in Eugene in recent years were the two against Washington State, who were leading the league and were several games ahead of Oregon at the time.

After seizing an early 15-3 lead in the first game it looked as if Oregon was going to have everything her own way. But the Cougars rallied slightly before the half and trailed 19-11 at the intermission. Immediately after the second half began they started a determined rally and caught up with the impudent Webfoots. The score was tied 19 all when Calkins and Roberts started the scoring again and Oregon stayed in the lead until the final bark of the gun, the final score being 34-32.

This excitement was mild compared to the entertainment staged by the two teams the following evening when Oregon made it three straight over the Cougars by barely nosing them out 24-21. Oregon was behind most of the time and trailed 18 to 14 with only a few minutes of play. Several more points were made by each team, but when the time was up Oregon was still out in front by three points.

Three wild games against Oregon State ended a far from uninteresting season. The first was at Corvallis. The Beavers led 25-24 with two minutes to go. Although Roberts played most of both games, he lacked the spark and fire he had shown in earlier games. As a result the Staters took both games by the heartbreaking scores of 37 to 31 and 26 to 20.





Frosh Squad

## Frosh Team Has Good Season

Under the direction of Coach Prince "Prink" Callison, the 1932 edition of Oregon freshman hoop teams enjoyed unusual success. They emerged head-first from the "little civil war" series with the Oregon State rooks, winning three games to the baby Beavers' one. They met with similar success against several high school teams throughout the state. Jefferson high school from Portland was defeated 43 to 13 in the first game of the season, Salem was bested twice, and a two-game series with Medford high school was divided.

Sylvan Campf, captain and forward, was one of Coach Callison's most valuable assets. Besides scoring his share of the points, Campf was strong on defense and proved to be a steadying influence over the other players, in spite of the fact that he had several injuries during the season which kept him from being at his best at any one time. The other men comprising the first five were Roland Rourke, sharp-shooter from San Francisco, who was high-scorer for the season; Ralph Terjeson, a husky forward from last year's state champion Pendleton five; Bob Miller, center from Everett, Wash.; and Bill Berg, guard. An unusually strong reserve list included Chuck Clay, Arne Lindgren, Wilson Siegmund, George Jette, J. B. McClain, Lyle Reeder, and Ralph Thomas.

The first game with the baby Staters was played in the Igloo and the Oregon freshmen led throughout, winning 40 to 20. Rourke led the attack, garnering 12 points for himself. The going was much tougher the next afternoon at Corvallis, the frosh barely winning, 32 to 30. The rooks gained an early lead, but Berg and Miller quickly closed the gap and the frosh led the rest of the game. With ten minutes to go in the final period, the frosh held a 12-point advantage, but George Hibbard, flashy rook captain and guard, dropped in three field goals in quick succession and added two free throws to give the Orange team a much better chance to overcome the leaders. By clever ball handling, however, the Oregon freshmen were able to hold the two-point lead until the end.

Again on their own stamping grounds, the Ducklings turned back the invading Orange babes 41 to 22 in the first game of the final series, making it three straight over Roy Lamb's youngsters. The rooks were ahead only once during the entire game, that being after five minutes of play, leading 5-4. Callison's boys soon started hitting them, though, and the game was in the bag.

The tables were reversed the following afternoon when the rooks finally achieved their season-long goal of handing at least one defeat to the boys from Eugene. The hard-fought game was won by the rooks 26 to 18. The frosh couldn't get going, and the Corvallis team gained an early lead which it held throughout the tilt.





## Swimming and Intramural





Hewitt

## Webfoot Swimmers Have Best Record

Faced with the necessity of replacing two conference stars of his splendid 1931 swimming squad, Coach Jack Hewitt succeeded so well that the 1932 natators made the best record of any Webfoot athletic team throughout the school year by winning the Northwest championship.

Hewitt was fortunate in having his veteran 440 man, Red Foster, and an able backstroke and breaststroke performer in Paul Lafferty on hand when the season opened. Sammy Nigh, rated as one of the best divers on the coast, also bolstered Oregon hopes. However, Mac Miller and Steve Fletcher, the record-breakers on the 1931 team, were gone and Coach Hewitt looked around for available replacements.

Bob Needham fitted in nicely as the Webfoot dash man, while Ferd Fletcher, Steve's brother, proved every bit as sensational a breaststroker as the veteran Lafferty. Jimmy Brooke jumped from yearling ranks to dominate the backstroke, and Francis Oglesby found his niche in the 220.

The first dual meet with O. S. C. resulted in a Webfoot victory in both swimming and water polo. The aquatic contest ended 56 to 28, while the polo tilt was won 4-1. Oregon almost made a clean sweep of the swim events, Eisenschmidt of O. S. C. taking the lone first place for his school by edging out Needham in the 100-yard free style.

The Webfoots opened the series by winning the 160-yard relay. Hug, Oglesby, Pratt, and Needham comprised the Oregon quartet. Ferd Fletcher sprang a surprise in the breaststroke by winning from his teammate, Lafferty. Jimmy Brooke also astonished his supporters when he swam away from the Beaver veteran, Ralston, in the 100-yard backstroke.

Needham and Foster, swimming the 50-yard and 440-yard, respectively, were easy victors, and Stevenson annexed a second place in the distance event. Nigh placed first in the diving competition, while Oglesby walked off with the 220.

The final clash with O. S. C. was nearly as disastrous for the Staters, although they did capture three first places this time. The Beavers achieved some consolation out of this second meet for they eked out a 1-0 decision in water polo.



Swimming Squad





## 1933 Prospects Bright

Prospects for the 1933 season appear bright in spots with a fair percentage of lettermen returning. Brooke, Needham, Sherman, Oglesby, and Hug will be on deck, but Foster, Lafferty, Nigh, Fletcher, and Pratt have wound up their varsity careers. Two frosh experts, Sherman and Gearhart, are expected to compensate for Fletcher's loss, but breaststroke material to replace Fletcher and Lafferty is conspicuous by its absence.

Bob Chilton is counted on to assist Sherman with the diving burden, while Wilfred Paul, yearling ace, should make a valuable addition to Coach Hewitt's staff of sprinters and 220 men. In addition to the frosh swimmers, a number of this year's reserves, who figured strongly in the second victory over O. S. C., will be ready to make a determined bid for 1933 berths.



O. S. C. Meet

### Summary of First O. S. C. Meet

400-foot relay—Oregon, first; O. S. C., second. Time: 1:5.8.

100-yard breaststroke—Fletcher (Oregon), first; Lafferty (Oregon), second; Van Gilse (O. S. C.), third. Time: 1:13.

100-yard backstroke—Brooke (Oregon), first; Ralston (O. S. C.), second; Alexander (O.S.C.), third. Time: 1:12.4.

50-yard free style—Needham (Oregon), first; Bowman (O. S. C.), second; Hug (Oregon), third. Time: 26 seconds flat.

440-yard free style—Foster (Oregon), first; Stev-

enson (Oregon), second; Failing (O. S. C.), third. Time: 5:43.4.

100-yard free style—Eisenschmidt (O. S. C.), first; Needham (Oregon), second; Pratt (Oregon), third. Time: 58 seconds flat.

Fancy diving—Nigh (Oregon), first; Hagen (O. S. C.), second; Sigenthaler (O. S. C.), third. Nigh scored a total of 126 points on dis dives.

220-yard free style—Oglesby (Oregon), first; Eisenschmidt (O. S. C.), second; Laurin (Oregon), third. Time: 2:32.4 (new meet record).

300-yard medley relay—Oregon, first; O. S. C. second. Time: 3:27.6 (new meet record).

### Summary of Second O. S. C. Meet

160-yard relay—O. S. C., first; Oregon, second. Time: 1:20 flat.

Breaststroke—Fletcher (Oregon), first; Lafferty (Oregon), second; Lillie (O. S. C.), third. Time: 1:11 flat.

Backstroke—Ralston (O. S. C.), first; Brooke (Oregon), second; Alexander (O. S. C.), third. Time: 1:11.8.

40-yard free style—Needham (Oregon), first; Hug (Oregon), second; Bowman (O. S. C.), third. Time: 20:2 seconds.

440-yard free style—Foster (Oregon), first; Laur-

in (Oregon), second; Ball (O. S. C.), third. Time: 5:35.5.

100-yard free style—Eisenschmidt (O. S. C.), first; Needham (Oregon), second; Anderson (O. S. C.), third. Time: 57.6 seconds.

Fancy diving—Sherman (Oregon), first; Nigh (Oregon), second; Hagen (O. S. C.), third.

220-yard free style—Oglesby (Oregon), first; Eisenschmidt (O. S. C.), second; Stevenson (Oregon), third. Time: 2:27 flat (new meet record).

Medley relay—Oregon, first; O. S. C., second. Time: 3:23 flat (new meet record).



Freshman Swimming Squad

## Frosh Swimmers Defeat Rooks

After getting off to a poor start against Salem high, the yearling natators regained prestige by defeating the O. S. C. rooks twice by the identical scores of 43-41. The frosh water polo artists went through the season undefeated, scoring victories over the rooks and the Salem preppers.

Ineligibility depleted the frosh ranks shortly before the Salem meet, and the crack capital city outfit breezed through the weakened Oregon squad for a 41-34 upset. As the high school had no 440 swimmers this event was not run off, and Gearhart and Sherman, Oregon's distance stars, had no chance to cut down the Salem lead. The Reed brothers, McQuaid and Needham, were outstanding for Salem, while Bob Chilton and Wilfred Paul starred for the yearlings. Jean Privat of the frosh was the hero of the 5-4 water polo tilt.

### Summary of First O. S. C. Meet

400-foot relay—Rooks, first; Frosh, second. Time: 1:8.1.

100-yard breaststroke—Paul (F), first; Kirkpatrick (R), second; Thompson (R), third. Time: 1:19.8.

100-yard backstroke—Hine (F), first; Robbins (R), second; Hart (F), third. Time: 1:24.6.

50-yard free style—Smith (R), first; Paul (F), second; Johnson (R), third. Time: 25.4 seconds.

100-yard free style—Smith (R), first; Thomas (F), second; Ringrose (F), third. Time: 1 minute flat.

440-yard free style—Sherman (F), first; Staton (R), second; Zehntbauer (F), third. Time: 6:26.8.

Fancy diving—Johnson (R), first; Chilton (F), second; Chapman (R), third.

220-yard free style—Paul (F), first; Smith (R), second; Gearhart (F), third. Time 2:41.2.

300-yard medley—Frosh, first; Rooks, second. Time: 3:52.8.

Water polo—Frosh won, 4-2, Wilfred Paul scoring three of the Frosh tallies.

### Summary of Second O. S. C. Meet

160-yard relay—Rooks, first; Frosh, second.

Breaststroke—Paul (F), first; Thompson (R), second; Kirkpatrick (R), third.

Backstroke—Moorhouse (F), first; Robbins (R), second; Hart (F), third.

40-yard free style—Smith (R), first; Witherall (R), second; Paul (F), third.

440-yard free style—Sherman (F), first; Gearhart (F), second; Staton (R), third.

100-yard free style—Smith (R), first; Thomas (F), second; Gearhart (R), third.

Fancy diving—Chilton (F), first; Chapman (R), second; Stewart (F), third.

220-yard free style—Smith (R), first; Paul (F), second; Thomas (F), third.

Medley race—Frosh, first; Rooks, second.

Water polo—Frosh won, 6-2. Paul tallied four of the six points.

The following yearling men were awarded numerals: Wilfred Paul, Fred Fowler, Robert Hart, Richard Moorhouse, James Ringrose, Clay Sherman, John Zehntbauer, Mark Thomas, Bill Gearhart, Bob Chilton, Ray Stewart, and Jean Privat.





## Intramural Sports Gain Popularity

Under the able guidance of Paul R. Washke and his efficient staff, intramural sports during the school year of 1931-32 attracted a constantly accelerating interest from the associated students.

This year's program varied but slightly from the system introduced in 1930-31 by Mr. Washke. All-campus tourneys in tennis, horseshoes, handball, boxing, and golf were staged fall term with swimming, water polo, and basketball provided for intramural competition. Earl Boushey supervised the all-campus activities and basketball, while Jack Hewitt, varsity swimming coach, took charge of the aquatic sports.

The winter schedule found volleyball and handball on the intramural lists, fencing and wrestling constituting the all-campus activities. Boushey directed the progress of the wrestling, volleyball, and handball, and Warren Powell organized the blade tournament.

Soft ball, baseball, golf, horseshoes, tennis, and archery will be on the spring program, according to present plans. In addition to the men mentioned, the following student instructors—Art Ireland, golf, and Clair Meisel, wrestling, aided in the intramural work.

Perhaps the greatest incentive for the living organizations to participate in the intramural program is the point system installed last year as an experiment. Under this system the competing teams are rewarded with points on the intramural chart in accordance with their success in the tournaments, and the all-year winner is announced when the results are tabulated at the end of spring term. Competition was unusually keen last year, with the Betas, Phi Delts, and Yeomen all in the running up to the final tourneys in tennis, golf, and baseball.

The point system has suffered from lack of competition this year due to the Oregon Yeomen, who swept through four consecutive tourneys before being halted by the Phi Delts in volleyball. Only by a miracle can another squad hope to overtake the independent group, which is a favorite to carry off the lion's share of honors again this spring.

The final standings of the leading living organizations in 1930-31 were:

1. Beta Theta Pi .....	681 points	10. Sigma Alpha Mu .....	380 points
2. Phi Delta Theta .....	680 points	11. Phi Kappa Psi .....	377 points
3. Yeomen .....	574 points	12. Zeta Hall .....	374 points
4. Sigma Chi .....	524 points	13. Pi Kappa Alpha .....	340 points
5. Phi Gamma Delta .....	486 points	14. Friendly Hall .....	337 points
6. Kappa Sigma .....	465 points	15. Gamma Hall .....	319 points
7. Alpha Tau Omega .....	450 points	16. Sigma Hall .....	313 points
8. Sigma Alpha Epsilon .....	428 points	17. Theta Chi .....	308 points
9. Sigma Nu .....	417 points		



Paul Washke





Ireland

Cutler

Washke

Boushey

Powell

## Yeomen Win Majority of Events

The Yeomen got off to a flying start in the first important tournament of the year, when they swamped the Chi Psis 30 to 11 in the intramural swimming finals. Two events, the 40-yard backstroke and the 40-yard breaststroke, were close, but the remaining races were easy Yeomen victories.

The water polo crown also fell into Yeomen hands, but not until a stubborn Beta opposition was overcome. With half a minute of play left, Jean Privat whipped the ball past Johnny Hare, Beta goalie, to give the Yeomen a 1-0 victory.

The Yeomen staged the biggest upset of the intramural season, when they came from behind to defeat S. A. E.'s strong basketball aggregation in the semi-finals of the hoop tourney. Led by Jack Robertson, varsity star, and the Hanson brothers, the fraternity boys set a dizzy pace during the first half but LaVant Holden and Red Kjosness narrowed the score during the final sessions. A. T. O. dropped the title game to the crack Yeomen outfit.

The intramural handball title was easily captured by the Yeomen, both singles and the doubles final with Sherry Ross Hall being taken. Sol Schneider, Yeomen ace, took Al Richen down the line, Lawrence Keppinger defeated Tommy Thompson, and the doubles combination of Al Schneider and Paul Hughes drubbed Jim Dezendorf and Bill Klinger.

The Yeomen ran into their first snag when the Phi Delts nosed them out, 16-14, 18-16, in a bitterly contested volleyball finals. Despite this momentary setback, the Yeomen are leading the intramural race at the end of winter term with 463 points, the closest trailer being Beta with 319 tallies.

University boxing champions for the year 1931-32 are: Heavyweight, Wilfred Paul and Harry McCall, co-holders; light-heavyweight, Larry Winter; middleweight, Don Weed; welterweight, Howard Nachtman; lightweight, Harry Smith; featherweight, Maurice Pease; and bantamweight, Benny Pasion.

University wrestling champions for the year 1931-32 are: Heavyweight, Howard Clark, light-heavyweight, Frank Keltner; 165-pound division, Doc Kelliher; middleweight, Tom Mountain; welterweight, Ray Clapp; lightweight, John Ruttencutter; featherweight, Norman Burke.



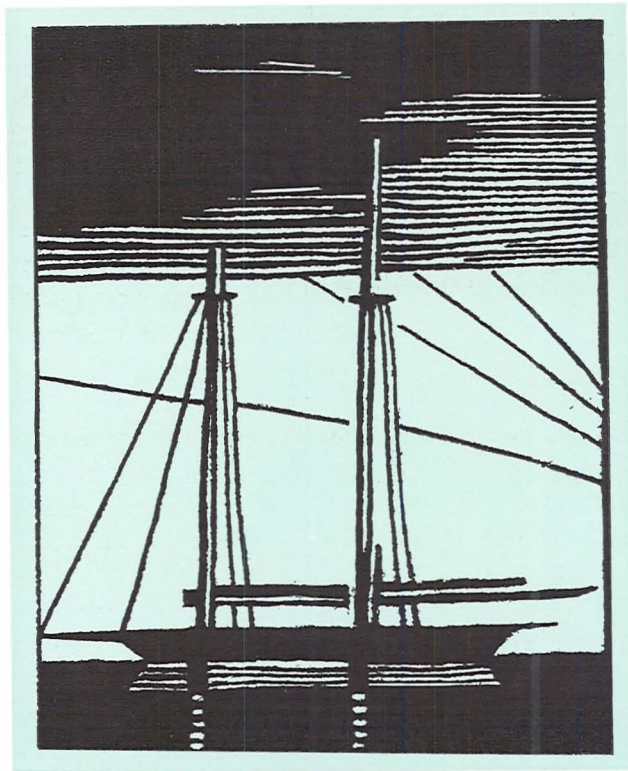

## Spring Sports



Rinehart

## Baseball Team Faces Loss of Lettermen

Unfortunately, Oregon's varsity baseball team dropped from its high pedestal of previous year. Bloom and Scales bore the brunt of the mound work, and although shaky at times, did very good work as a whole. Scales was followed by a jinx which didn't affect his fine hurling, but at times worked havoc with his support.

After losing two pre-season games to Willamette University, Oregon opened its 1931 conference schedule at Eugene against Oregon State and was defeated 7 to 3 in a hard but ragged game. Leland Chester drove over a homer and a three-bagger to take hitting

honors, and Barnes made two brilliant fielding catches for the Webfoots, but the Staters shoved over two runs in the last inning to keep ahead of Oregon's rally in the fifth.

The second game with the Beavers was equally as ragged and Oregon lost again, 11 to 7. Scales was relieved in the 5th by Arnett, who allowed the Staters three homers. Oregon was held to two hits until the 8th inning. Mimnaugh, Londahl, and Barnes displayed some good stick work.

With a drastic shift in the line-up, Reinhart's proteges opened up with all guns on the Idaho Vandals to take the first game 17 to 0. Bloom allowed only four hits and no walks. The Vandals helped Oregon out by making seven errors and allowing 12 walks. Londahl bagged a homer and Stevens and Bloom a three-bagger each. Eight Webfoots crossed the plate in the 4th, three in the 5th, and five in the 8th.

Idaho tightened up in the second game of the series, which again Oregon took by the score of 8 to 3. Scales did the mound work and allowed the Idahoans only four hits. Oregon pounded out 12 hits, scoring in all but the 5th and 8th innings.



Varsity Baseball Squad



## Oregon Takes W. S. C. 8-7

The Webfoots overcame a two-point lead in the last inning of a hectic opening game with Washington State to win 8 to 7. Bloom hurled a fair game but the Cougars were leading 7 to 5 at the beginning of the 9th, and sent in a fast-ball artist to crimp Oregon's possible rally. Then the fireworks began. Barnes doubled. Stevens walked. Mimnaugh brought Barnes home. Shaneman doubled and Mimnaugh and Stevens came home. Score: Oregon 8; Washington State 7.

The Cougars came back clawing in the second game of the series to pound Scales from the mound in the 8th and win 7 to 2.

Oregon's blows were wasted in its first game with the Washington Huskies — a hitfest brawl which ended in Washington's favor, 8 to 6. Bloom lasted only six innings on the mound, but long enough for the Northerners to pound him for all but one of their runs. He was replaced by Jack Hughes. Oregon garnered 17 hits but made 5 errors. The lead wobbled back and forth in the first five innings.

The second game with the Huskies was a heart-breaker for Oregon, who lost 11 to 6. The Webfoots had the game in the bag 5 to 1 at the end of the 8th inning, but the Huskies wouldn't admit defeat. They pushed over eight markers in the last canto. If the game was a heart-breaker for the rest of the Webfoots it was doubly so for Ken Scales, who pitched his best game of the season. He didn't get the breaks and support he was entitled to after eight brilliant innings.

In the first game with the Washington Huskies at Seattle, Oregon was nosed out in the last inning, 3 to 2. It was a pitchers' duel between Bloom of Oregon and Arthur of Washington. The score was tied 2-2 at the end of the eighth. The Huskies drove over the deciding score in the ninth. Oregon was held to six hits, but allowed Washington eight.

The Webfoots came back strong in the second game of the series to take the Husky pelt, 14 to 9. It was the second loss of the season for Washington. Scales pitched a tight game and received fine support. Oregon made 11 hits in the first inning. Shaneman proved a big factor in the victory, clouting two singles and two doubles.

Moving on to Moscow, Oregon crushed the Idaho Vandals for the third consecutive time, 7 to 1. Dave Bloom was invincible, and sprinkled six Idaho blows at wide intervals.



Bailey and Turnbull Open Season





## Vandals Subdued in Close Game

The next game with the Vandal's was anybody's until the last inning, when Oregon pulled ahead 13 to 12. It was a wild skirmish from beginning to end with the Webfoots making 12 errors. Four Vandal pitchers attempted to fool the Oregon batters, but allowed 15 hits. Hughes started on the mound for Oregon, but was chased to the showers in the seventh when Idaho rallied and chalked up seven runs.

On to Pullman! The Webfoots were after revenge for their last defeat from the Cougars. Resulting score: Oregon 10, Washington State 7. Stevens starred at short, fielding every chance perfectly. Scales hurled a very commendable game. The Webfoots had two big innings—the third and the fifth, scoring nine runs in the two. Two homers by Chester and Stevens with men on accounted for several scores.

But the Cougars came back the next day to claw the Webfoots into submission in the last game of the road trip, 6 to 4. Washington State piled up an early lead aided by three Oregon errors which the Webfoots couldn't overcome. Oregon made its first two runs in the seventh and two more in the ninth. Bloom hurled.

The first of the two-game series with Oregon State was played at Eugene and proved that the Webfoots were not too consistent in their winning. The Staters humbled the men of Oregon by the tremendous score of 12 to 2. Oregon rallied in the second game to close the season with a victory over the Orangemen.

Roy Shaneman led the Webfoots for the season in batting average with a percentage of .380. He was followed in order by Lohndahl and Stevens with .377 and .375 respectively. Following are the batting averages for the remainder of the team: Mimnaugh, .349; Arnett, .322; Bloom, .322; Barnes, .315; Chester, .302; Potter, .261; Scales, .261; Palmer, .250; King, .212.

The Frosh horsehide artists completed the season with only one defeat chalked up against them. In pre-season games they won from Eugene high and University high, 8-3 and 8-1, respectively. Losing their first game of a four-game series with the Oregon State Rooks, 5-6, the Frosh came back with spirit to take the succeeding three encounters, 12-8, 10-8, and 5-4. Ike Donin proved to be the Frosh mainstay on the mound, with Don Weed as an able assistant.

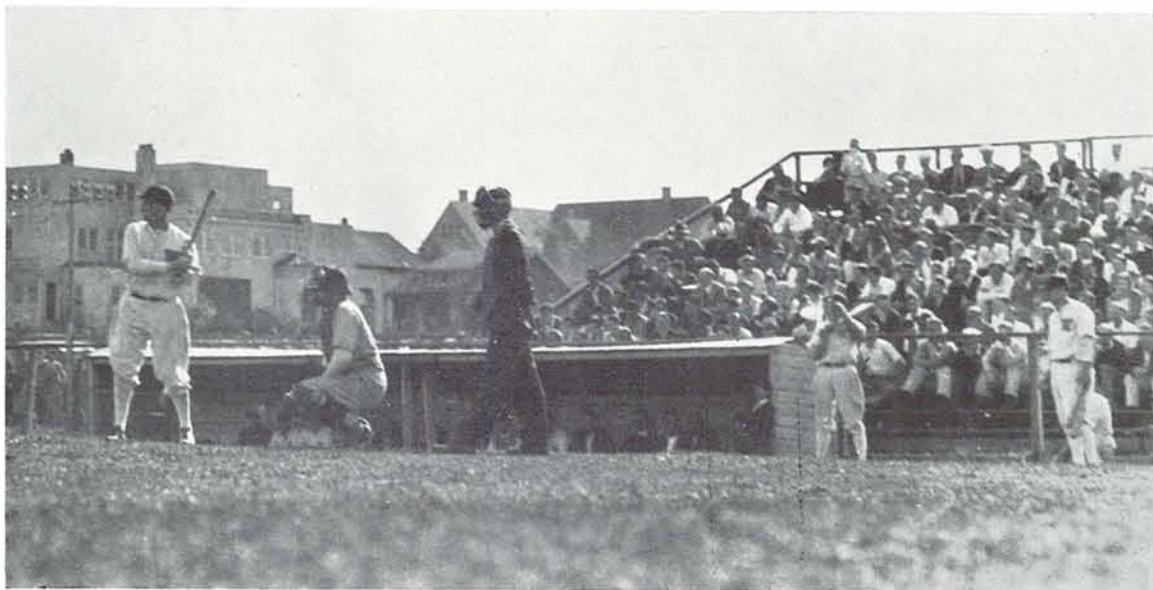



## Track Squad Has Successful Year

Notwithstanding the fact that Oregon's 1932 track team will be minus the services of its three greatest stars of last year, Colonel William L. Hayward, the Webfoot's veteran track coach, can be relied upon to develop a very formidable squad. Ralph Hill, Bobby Robinson, and Ed Moeller, have all been lost through graduation.

Paul Starr, last season's sophomore flash, and Paul Bale, running his last season for the lemon and green, will lead the sprinters. They will be ably assisted in the 100- and 220-yard dashes by Jack Rollwage of last year's squad, and Merrill and Hamilton of the 1931 freshman team.



Hayward

Oregon will be exceptionally strong in the quarter-mile event. The mile relay team which trimmed .04 seconds off the meet record against Oregon State last spring will be intact this season. The team includes Johnny Marrs, Chuck Dolloff, Jack Rollwage, and Art Holman.

Bill Hayward is certain to put a first-place winner in the 880-yard dash on the tracks of the Northwest conference this spring in the person of Tom Moran. For two years Tom has been running second to Eddie Genung of Washington, national A. A. U. champion. Genung's graduation last spring leaves the field open to Moran.

Bob Hall, first place winner in the dual meet with the Huskies last year, heads the list of this year's mile prospects. As a understudy to Ralph Hill for two years, Hall has learned many of the fine points of the four-lap race and will show his heels to many a northern miles this season. Bob Hunter, a transfer from Stanford, will bear watching in the mile, as will Eddy, Edwards, Downey, Nunn, and Hammond.

Daniels and Huesner, freshmen last year, will have to bear the brunt of the pole-vaulting.

EVENTS	U OF	O PAC	EVENTS	U OF	O PAC
100 YD	6	3	POLE V	5	4
1 MILE	6	3	SHOT P	4	5
220 YD	8	1	HIGH J	4½	4½
120 HH	5	4	DISCUS	5	1
440 YD	4	5	BROAD J	6	3
2 MILE	6	3	JAVELIN	3	6
880 YD	5	4	RELAY	5	0
220 LH	6	3	TOTAL	78½	52½

Track Squad





Holman Breaks Meet Record

## Track Prospects Brightest in Years

Hubert Allen, senior this year, is conceded to be one of the best broad-jumpers in the conference and can hold his own with any of the Northwest hurdlers. Mason McCoy, the best of the Freshmen hurdlers last year, will give Allen plenty of competition in the high hurdles, while Art Holman will hold sway in the low sticks, having broken the meet record against Oregon State last year. Other broad-jumpers are: Bill Palmer, Art Holman, and Sherwood Burr. The high jump

event will be taken care of by Bill Palmer, Joe Simpson and Allen.

Marion Hall, two-year letterman in the weights, will return again this spring to toss the shot and discus, while Al Edwards, also a letterman, will concentrate on the javelin. Sophomore possibilities in the weight events are concentrated around Fury and Hakanson, a pair of husky lads from Sand Point, Idaho.

Coach Bill Hayward's attempt to raise Oregon track back to the high plane of former years met with considerable success last spring with the Webfoots taking second place in the Northwest conference meet, and winning both the dual and relay meets with Oregon State College.

Oregon began the season by winning five out of eight events and breaking two meet records at the relay meet against the Beavers. Starr, Allen, Holman, and Bale established a new meet record of 43 seconds in the 440 yard relay. The old record of 7:57 for the distance medley was cut down to 7:41.8 by the Webfoot team consisting of Starr, Marrs, Moran, and Hill. Oregon also won the 880-yards relay, the 220-yard relay, and the two-mile relay.

In the annual dual meet with the University of Washington, the Huskies scored 83½ points to Oregon's 47½. Ed Moeller winning the discus and Bobby Robinson taking first place honors in the pole vault.

The Beavers fell for the second time when Oregon outpointed them in the dual meet, 78½ to 52½, breaking four meet records at the same time. Bobby Robinson, Art Holman, and Hubert Allen set up new records in the pole vault, low hurdles, and broad-jump. The fourth new record was made by Rollwage, Dolloff, Marrs and Holman, running in the mile relay race.

In the final encounter of the season, the Northwest conference meet, Oregon finished second to the University of Washington, with Washington State, Oregon State, Montana and Idaho following Oregon in the order named.

In contrast to the fairly successful season enjoyed by the varsity tracksters last spring, was the showing made by the Freshman team. Both meets of the season were lost to the Oregon State Rooks. Mason McCoy, hurdler, and Norman Daniels, high jumper and pole vaulter, were high point men for the Frosh.

Warren Demaris, a husky boy from Prineville, Ore., last year won the national high school javelin championship with a heave better than last year's best among varsity men in the Northwest. Demaris, together with Fred Nowland, will form the nucleus of this yearling team.



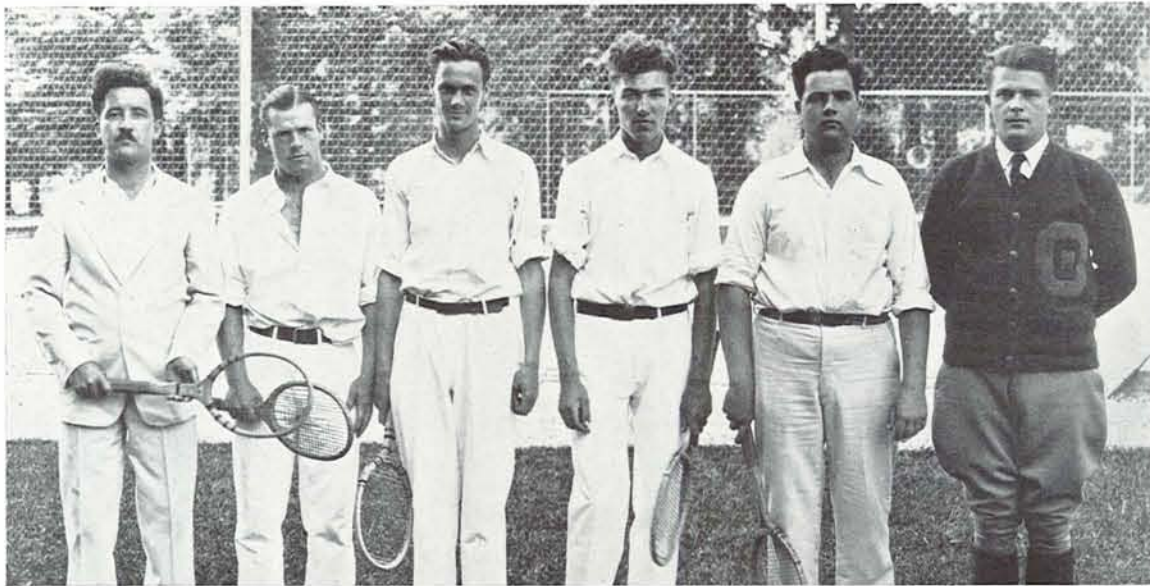

Smith

Mountain

Rhine

Adams

Kalisky

Guild

## Tennis Team Reaches Finals

Oregon netmen failed to win the Northwest playoff, but they reached the finals in both singles and doubles, giving the champion University of Washington racketeers a tough tussle in both instances. In other contests Oregon dropped dual meets to the Huskies and Whitman, and split with O. S. C. in a home-and-home affair.

The first O. S. C. clash resulted in a 4-3 decision for the Webfoots. Jack Rhine annexed the first Webfoot victory by taking Grafton into camp, 6-1, 6-2. Joe Kalisky and Ray Adams also scored singles wins, Kalisky edging out Cook 7-5, 3-6, 10-8, and Adams downing Loomis 6-3, 6-4 in straight sets. Del Thom and Tom Mountain dropped their tilts, Sjoblom scoring a 6-2, 6-4 triumph over the former and McComber staging a comeback to defeat Mountain, 3-6, 6-3, 7-5. The doubles matches were divided, Kalisky and Rhine overwhelming Grafton and Goss 6-1, 6-3, while Adams and McLaren lost to Cook and Sjoblom 6-2, 3-6, 6-3.

The Washington meet was a massacre with Oregon suffering a scalping in every match. Jack Rhine, Oregon No. 1 man, toppled 6-0, 6-3 before the slants of Lloyd Nordstrom, Husky ace, and the other members took just as severe trouncings at Seattle. Hoyt bombarded Kalisky for a 6-0, 6-0 decision, while Mountain also dropped two love sets to Rostgaard. Adams put up a stiffer tussle but bowed to Rieke 6-4, 6-4. The doubles defeats were nearly as bad, Rostgaard and Rieke coasting to a 6-1, 6-1 decision over Mountain and Adams. Rhine and Kalisky dropped a heart-breaking 11-9 set to Nordstrom and Hoyt, the latter coming back stronger than ever to stop the discouraged Webfoots 6-1 in the second set.

In the Northwest playoff which began the next day the Webfoots fared considerably better. Under sunny skies, the Oregonians marched through a field composed of Washington, O. S. C., W. S. C., Idaho, and Montana delegates to enter the finals. Lloyd Nordstrom and his doubles partner, George Hoyt, again proved themselves the Webfoot stumbling block, Nordstrom eliminating Mountain in the semi-finals and Rhine in the finals, while Nordstrom and Hoyt cleaned Rhine and Kalisky in the deciding doubles encounter.

In the final meet of the season, O. S. C. reversed the first decision to nose out the Webfoots 4-3. Oregon swept the doubles but Jack Rhine alone won in the singles.



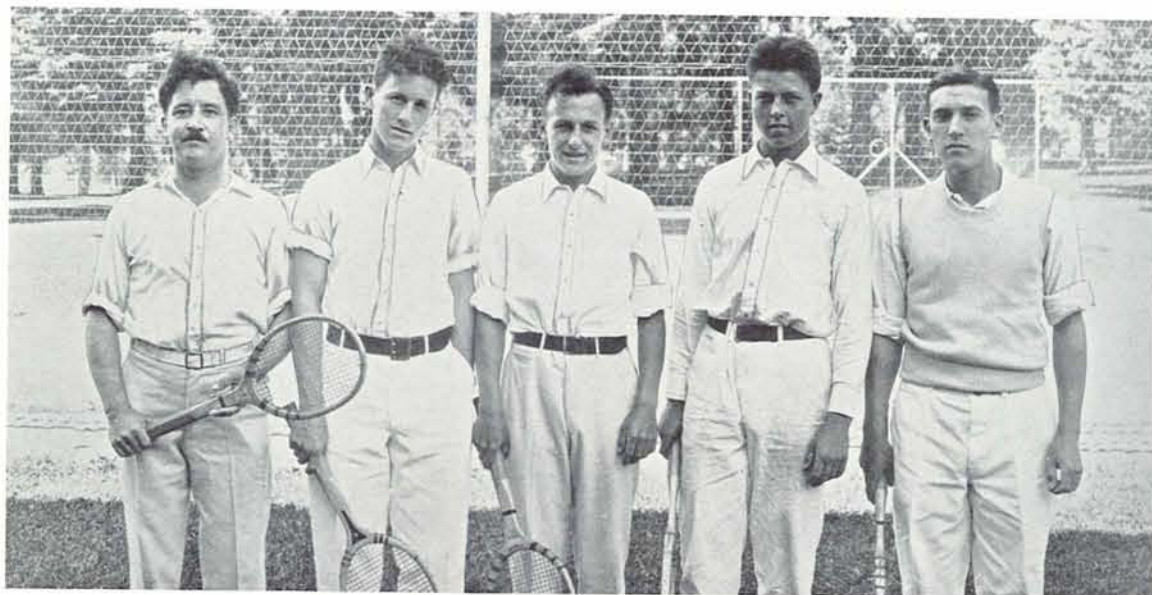

Smith

Edmiston

Lewis

Johnson

Goldthwaite

## Frosh Team Wins All Matches

Oregon's tennis hopes look upward as a result of the strong showing made by the Frosh racket experts, who scored victories over the O. S. C. and Washington yearlings, and aided the varsity against Whitman in a non-conference meet. Lack of finances has necessitated eliminating tennis as an intercollegiate sport in 1932, but it is expected that the sport will be installed by the 1933 season.

The O. S. C. Rooks were trounced 5-2 and 6-1 in dual meets and the Washington Babes bowed 5-1. In the first O. S. C. clash Lewis dropped his singles match to Hockley by a score of 6-1, 6-4, but redeemed himself in the doubles by helping Bob Johnson to trim Hockley and Sjoblom 6-2, 6-8, 9-7. Johnson defeated Schlegel 6-2, 6-2; Dick Goldthwaite beat Rafferty 6-1, 6-0; Jim Edmiston edged out Leidig 7-5, 15-13; and Cornell lost to Sjoblom 6-1, 6-1 in the other singles duels. The second doubles match resulted in a 6-0, 6-0 victory for Goldthwaite and Edmiston over Fox and Schlegel.

Don Lewis, Bob Johnson, Jim Edmiston, and Dick Goldthwaite comprised the squad that traveled to Seattle for the Washington matches. Johnson and Lewis also took part in the non-conference matches with Whitman. The final O. S. C. meet was more of a walkaway than the first, the yearlings losing but one match. Lewis avenged his earlier loss to Hockley 6-4, 6-4; Johnson defeated Schlegel 6-3, 6-4; Goldthwaite overwhelmed Trust 6-0, 6-0; Cornell eked out a 2-6, 6-1, 6-1 victory over Rafferty; and Leidig managed to down Edmiston 6-4, 2-6, 7-5 for the lone Rook point. Johnson and Goldthwaite teamed together to turn back Hockley and Leidig 6-2, 6-4, while Lewis and Edmiston swept through Schlegel and Rafferty 6-1, 6-4.

Varsity prospects for 1933 include Jack Rhine, No. 1 man in 1931, Portland city champion several times; Joe Kalisky, Eugene city champion; Tom Mountain, No. 1 man on the 1930 Frosh squad, runner-up in Yakima valley championship of 1928; Bob Johnson, Portland city champion in 1928, Yakima valley champion in 1930, and runner-up in Washington state championship of 1930. Don Lewis, Washington state champion in 1930, Portland city champion in 1929, and Pacific Northwest doubles champion of 1929; Jim Edmiston, Central Oregon doubles and singles champion, Medford city champion; Dick Goldthwaite, Portland interscholastic champion for three years, holder of numerous park titles.



Will

Shafer

Kincaid

Dolp

## Golf Team Takes Conference Championship

To the Webfoot golf team can be credited Oregon's lone 1931 Coast Conference championship. With George Will and Vince Dolp sharing the majority of honors, Oregon brushed aside O. S. C. and Washington, easily captured the Northwest playoff, and then maintained their supremacy by edging out a great Stanford squad for undisputed Coast recognition.

When Will nosed out Captain Dolp, 1930 Pacific Coast intercollegiate champion, for the No. 1 position in the spring qualifying tryouts, it was evident that the Webfoots would have a strong combination on the fairways.

The first match of the season with O. S. C. turned out to be a rout despite Dolp's absence due to an injured digit, and the Orangemen were able to pick up but one point in 21. George Will, No. 1; Frank Shafer, No. 2; Harrison Kincaid, No. 3; and Bob Hammond, No. 5, made a clean sweep of their twosomes, while Bob Adelsperger, No. 4, outscored Bob Finch of the Beavers, two points to one. In the foursomes, the Oregon golfers made a complete sweep. Will and Kincaid trimmed Hawkins and Bogart, and Shafer and Adelsperger outclassed McCook and Finch. Will shot splendid golf, scoring a 73 on the morning round.

The yearlings came through against the Rooks in fine style, although their victory was not quite so overwhelming as the varsity's. Dick Near, Bill Manning, and Henry Jayne chalked up three markers apiece in the twosomes. Don Olson was not so fortunate, dropping one point to Beardsley of the Rooks but saving the other two.

The Washington Fairway artists offered only slightly stiffer resistance, the Webfoots running away with the meet, 19½ to 1½. Will annexed three points from Kermit Rosen, Harry Kincaid took two out of three from Adolph Levar, Captain Dolp blanked John Schwager, Frank Shafer walked away with three points against Elwell Case, and Bob Adelsperger made it unanimous with a clean sweep against Danton Rossell. Rosen and Schwager managed to wrest a ½ point from Dolp and Will in the No. 1 foursome, but Shafer and Kincaid rolled up three more points against Case and Levar.

The Northwest intercollegiate crown fell just as easily into Webfoot hands. The Oregon team's total of 1258 points was 49 points better than the closest competitor, Washington, whose four-man squad amassed a total of 1307.





Eugene Fairways

## Will Takes Honors

Montana and O. S. C. also had representatives on the Eugene fairways for the northern division finals. Individual northwest honors again went to Will, the wiry little No. 1 man taking Dolp's measure by two strokes. The Webfoot scores for the 72 holes were: Will, 305; Dolp, 307; Kincaid, 319; and Shafer, 327. The Husky scores: Rosen, 314; Levar, 326; Schwager, 330; and Russell, 337. Montana: Lewon, 359; Fitzgerald, didn't finish. O. S. C.: Finch, 331; Hockens, didn't finish.

Stanford, winner of the southern division playoff, brought a formidable contingent north to contest Pacific Coast supremacy with the northern victors. Malcolm MacNaughton, the southerners' No. 1 man, took southern division honors and was regarded as a serious menace to Dolp's Pacific Coast intercollegiate championship. Other Stanford luminaries were Harry Eichelberger, Warner Edmonds, Herman Hellman, and Stuart Hawley.

After one of the most closely contested tourneys in years, the Webfoots edged out their southern visitors by the narrow margin of two strokes, 625 to 627. Not until the last hole of the last match was Oregon reasonably sure of victory. Bob Hammond, playing No. 6, came to the eighteenth green needing a five to win the title for the Webfoots. In a dramatic finish he recovered from behind a tree to sink a birdie four, and the match was Oregon's.

It was Will's superb playing that saved the day for Oregon. His card of 149 was six strokes better than MacNaughton's, the leading Stanford scorer, and nine strokes ahead of Dolp and Shafer. The Stanford scores: MacNaughton, 155; Edmonds, 156; Eichelberger, 157; and Hellman, 160. Oregon: Will, 149; Dolp, 158; Shafer, 158; and Hammond, 160.

MacNaughton proved more than a mere threat for individual honors, for the Portland divot-digger stroked his way to the 1931 championship. An unfortunate pairing drew George Will and Vince Dolp together in the first round, and Dolp secured ample revenge for previous setbacks when he eliminated his old rival. Will had little time to rejoice over his victory, however, for Warner Edmonds of Stanford took him down the line in the semi-finals. In turn, Edmonds fell down before the superior play of the long-driving MacNaughton.

Golf has been eliminated from the 1932 slate, but Oregon should place a fairly strong aggregation on the greens when the sport is resumed in 1933.





Athletic Managers

## Athletic Managers and Order of the "O"

**SENIOR MANAGER OF ATHLETICS**—Jack Edlfsen.

**FOOTBALL**—Jack Dant, senior manager; Edwin Robb, Ivar Shuholm, Harold Bede, Guy Stoddard, and Ray Goff, junior managers; Bud Meyer, Phil Fields, Louis Pista, Jim Ferguson, and Ben Blair, sophomore managers.

**BASKETBALL**—Walter Baker, senior manager; Howard Ragan, Homer Lyons, and Kenneth McKean, junior managers; John Smedburg, Stan Haberlach, Max Kaffesieder, Bob Dowsett, Phillip Korrigan, and Eldon Woodin, sophomore managers.

**SWIMMING**—Roy J. Brown, senior manager; Paul Biggs, Ed Cruikshank, and Carl Gross, junior man-

agers; Harry Eide, Reynolds Allen, Harold Birkinshaw, Ed Fields, and Leslie Dunton, sophomore managers.

**TRACK**—John Penland, senior manager; Rudolph Crommelin, Gene Grady, and Howard Kemper, junior managers; Wade Ambrose, Glen Hieber, and Kendall Lottridge, sophomore managers.

**BASEBALL**—Ralph Stenshoel, senior manager; Don Moore, Carl Gross, and Frank Diven, junior managers; Axton Jones, Robert Hess, and Willis Ekblad, sophomore managers.

**GOLF-TENNIS**—Paul Austin, senior manager; Phillip Bell and John Hagmeier, junior managers.

The Order of the "O" is the varsity lettermen's club to which the managers also belong.



Order of the "O"





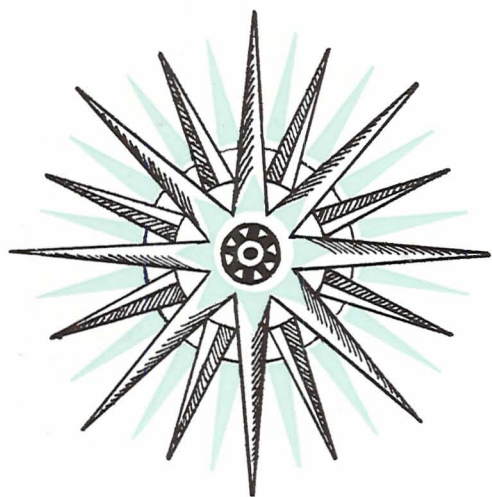

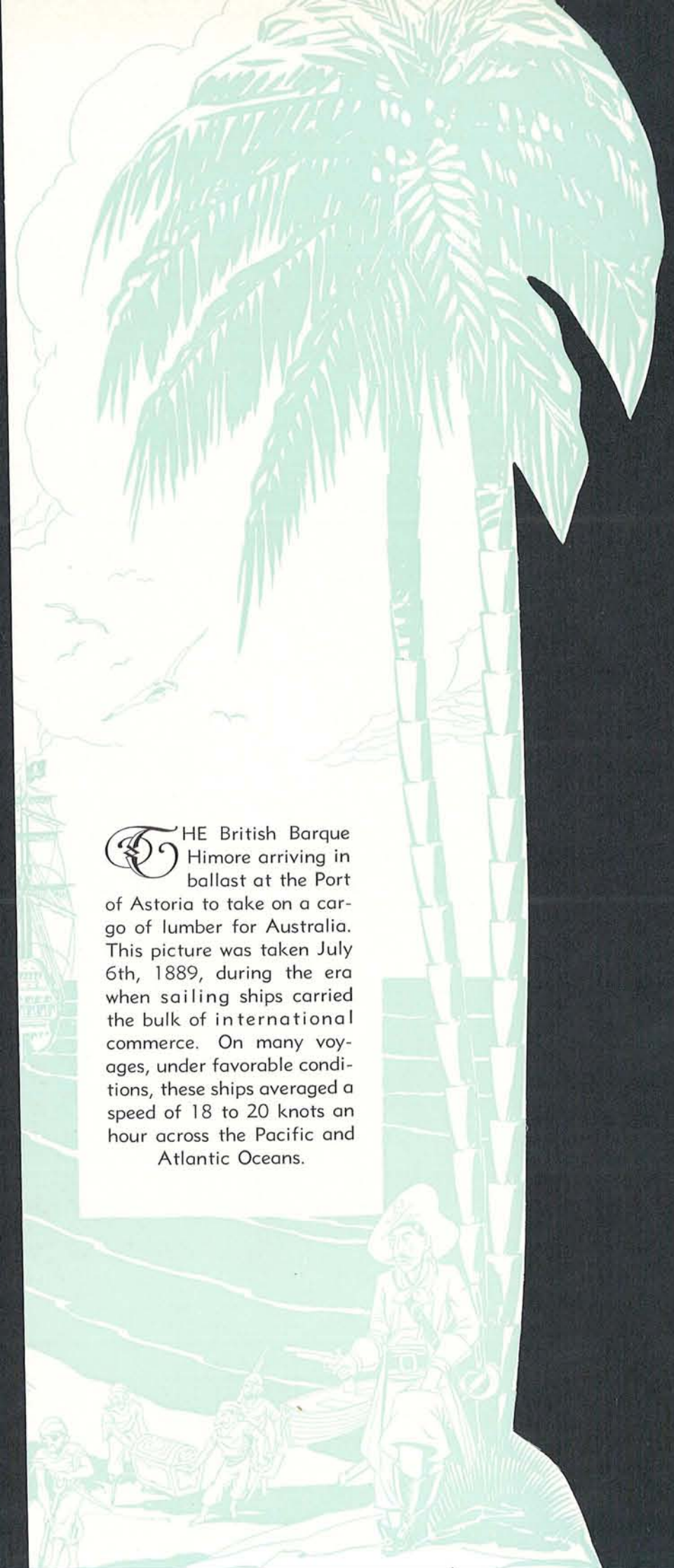

THE British Barque Himore arriving in ballast at the Port of Astoria to take on a cargo of lumber for Australia. This picture was taken July 6th, 1889, during the era when sailing ships carried the bulk of international commerce. On many voyages, under favorable conditions, these ships averaged a speed of 18 to 20 knots an hour across the Pacific and Atlantic Oceans.





LIVING ORGANIZATIONS



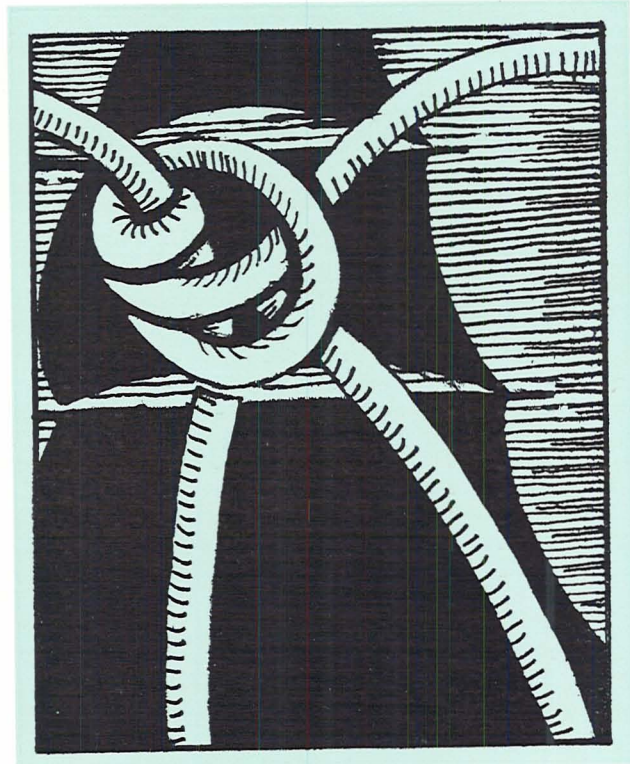

## Sororities



## Presidents and House Managers

House	Presidents	Managers
Alpha Chi Omega - - - -	Aimee Sten - - - -	Edna Mohr
Alpha Delta Pi - - - -	Dulcie Lytsell - - - -	Lucile Carson
Alpha Gamma Delta - - - -	Frances Haberlach - - - -	Lenora Lage
Alpha Omicron Pi - - - -	Florence King - - - -	Magdalen Zeller
Alpha Phi - - - -	Janet Young - - - -	Mrs. A. L. Wall
Alpha Xi Delta - - - -	Frances Jordan - - - -	Vivian Coss
Beta Phi Alpha - - - -	Nancy Catherine Duer - - - -	Alice Harvey
Chi Omega - - - -	Barbara Conly - - - -	Mary Ellen Foley
Delta Delta Delta - - - -	Irma Logan - - - -	Blema Parker
Delta Gamma - - - -	Oneita Jantzen - - - -	Louise Marvin
Delta Zeta - - - -	Kathryn Allison - - - -	Elizabeth Phillips
Gamma..Phi Beta - - - -	Lois Johnson - - - -	Lucille Kraus
Kappa Alpha Theta - - - -	Elizabeth Ann Johnson - - - -	Mary Lou Muncy
Kappa Kappa Gamma - - - -	Janice Hedges - - - -	Beth Owen
Kappa Delta - - - -	Dorothy Alice Swisher - - - -	Lucille Keller
Phi Mu - - - -	Mary Ellen Bradford - - - -	Mildred Carson
Pi Beta Phi - - - -	Myrtle McDaniels - - - -	Florence White
Sigma Kappa - - - -	Helen Raitanen - - - -	Charleen Purcell
Zeta Tau Alpha - - - -	Alice Redetzke - - - -	Elizabeth Hibbert
Hendricks Hall - - - -	Velma Powell - - - -	
Susan Campbell Hall - - - -	Emma Bell Stadden - - - -	



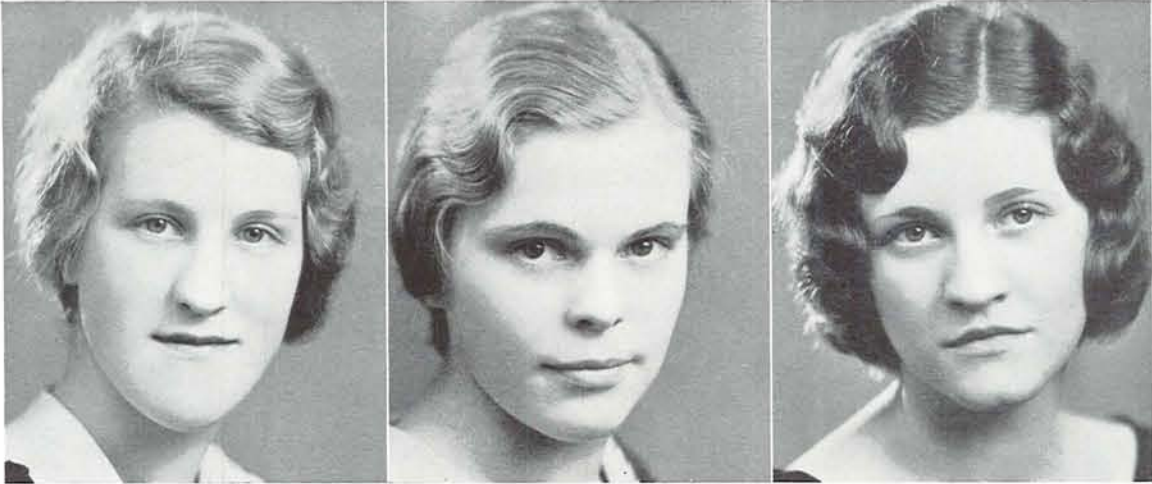

Jordan

Hickson

Stadter

## Pan-Hellenic Representatives

### Officers of Pan-Hellenic

FRANCES JORDAN	-	-	-	-	-	-	-	-	-	President
GERALDINE HICKSON	-	-	-	-	-	-	-	-	-	Secretary
FREDA STADTER	-	-	-	-	-	-	-	-	-	Treasurer

Aimee Sten, Alpha Chi Omega  
 Marjorie Swafford, Alpha Delta Pi  
 Virginia Jones, Alpha Gamma Delta  
 Isabelle Crowell, Alpha Omicron Pi  
 Dorothy Cunningham, Alpha Phi  
 Lorene Christenson, Alpha Xi Delta  
 Alice Harvey, Beta Phi Alpha  
 Violet Ackermann, Chi Omega  
 Ardis Ulrich, Delta Delta Delta

Elizabeth Keene, Delta Gamma  
 Myrtle Kerns, Delta Zeta  
 Harriette Hofmann, Gamma Phi Beta  
 Anne Kistner, Kappa Alpha Theta  
 Jean Robertson, Kappa Kappa Gamma  
 Freda Stadter, Kappa Delta  
 Geraldine Hickson, Phi Mu  
 Frances Drake, Pi Beta Phi  
 Roselie Commons, Sigma Kappa

Ruth Dickie, Zeta Tau Alpha



Pan-Hellenic Representatives







Founded October 15, 1885  
 DePauw, University  
 Alpha Kappa chapter  
 Installed June 23, 1921



House Mother—Mrs. Anna Hart  
 House President—Aimee Sten  
 House Manager—Edna Mohr  
 850 East Fifteenth

## ALPHA CHI OMEGA



### Class of 1932

Helen Louise Martindale, Josephine Reed,  
 Dorothy Mutzig, Virginia Hunter, Frances  
 Rupert, Margaret Delanty, Hope Shelley,  
 Grace Burnett, Evelyn Struve,  
 Kathryn Brigham.

### Class of 1933

Ellen Sersanous, Anna Pauline Rea, Aimee  
 Sten, Helen Skipworth, Edna Mohr, Marg-  
 aret Hunt, Mary Hayes, Elsie Burke,  
 Dorothy Steeple.

### Class of 1934

Louise Barclay, Bernice Baynard, Marjorie  
 Marcus, Margaret Roberts, Dorothy Dar-  
 row, Crissie Burlingame, Virginia Hartje,  
 Dorothy Drescher, Betsy Ruegnitz,  
 Mary Jane Burdick.

### Class of 1935

Elizabeth Bendstrup, Blanche O'Neill, Betty  
 Jane Burke, Lucile Lowry, Mabel Darrow,  
 Betty Bardwell, Jerry McGillicuddy, Helene  
 Ferris, Ruth Osborn, Mary Codd, Maxine  
 Nelson, Marcella Johnson.

Sten, Reed, Hunter, Brigham, Struve, Rupert  
 Burnett, Shelley, Martindale, Delanty, Mutzig, Sersanous  
 Hunt, Rea, Mohr, Burke, Skipworth, Steeple  
 Hayes, Barclay, Baynard, Drescher, Hartje, Darrow  
 Burdick, Roberts, O'Neill, Ferris, Nelson, Darrow  
 Johnson, Osborn, Codd, Lowry, Burke, Bendstrup  
 McGillicuddy





Founded May 15, 1851  
 Wesleyan College  
 Alpha Lambda chapter  
 Installed May 21, 1920



House Mother—Mrs. Lucy Perkins  
 House President—Dulcie Lytsell  
 House Manager—Lucile Carson  
 849 East Eleventh

## ALPHA DELTA PI

### Faculty Member

Dorothy Fish

### Class of 1932

Netta Cook, Marion Fluke, Mary Galey,  
 Blanche Hathaway, Dulcie Lytsell

### Class of 1933

Lucile Carson, Louise Clark, Margaret  
 Cook, Dorothy Foss, Betty Harcombe,  
 Elmadoris Havemann, Eula McMillan,  
 Marceil Stewart, Marjorie Swafford,  
 Beth Thomas, Ruth Gaunt

### Class of 1934

Beatrice Faulkner, Bernadine Franzen,  
 Velma Hamilton, Ruth Irvin, Esther Lof-  
 stedt, Bernice Mahoney, Katrine Parsons,  
 Rita Swain, Ellen Tower, Helen Valentine,  
 Frances Van Dellen, Maxine Vogt,  
 Bernice Wainscott

### Class of 1935

Margaret Chase, Roselind Gray, Lois Howe,  
 Aileen Kelly, Mildred Kissling Gertrude  
 Lamb, Harriet Smith, Margaret Temple,  
 Wilberta Wilson, May  
 Alice Loveless



Lytsell, Fluke, Galey, Cook, Carson, Foss  
 Swafford, Thomas, Cook, Harcombe, Clark, Gaunt  
 Hathaway, Havemann, Stewart, Wainscott, Faulkner, Vogt  
 Lofstedt, Mahoney, Franzen, Parsons, Irvin, Van Dellen  
 Valentine, Hamilton, Chase, Kelly, Tower, Kissling  
 Gray, Loveless, Temple, McMillan, Lamb, Smith  
 Wilson



Founded May 30, 1904  
 Syracuse University  
 Delta Delta chapter  
 Installed November 24, 1924



House Mother—Mrs. Jeannette Lange  
 House President—Eva Nelson  
 House Manager—Lenore Lage  
 1648 Alder

## ALPHA GAMMA DELTA

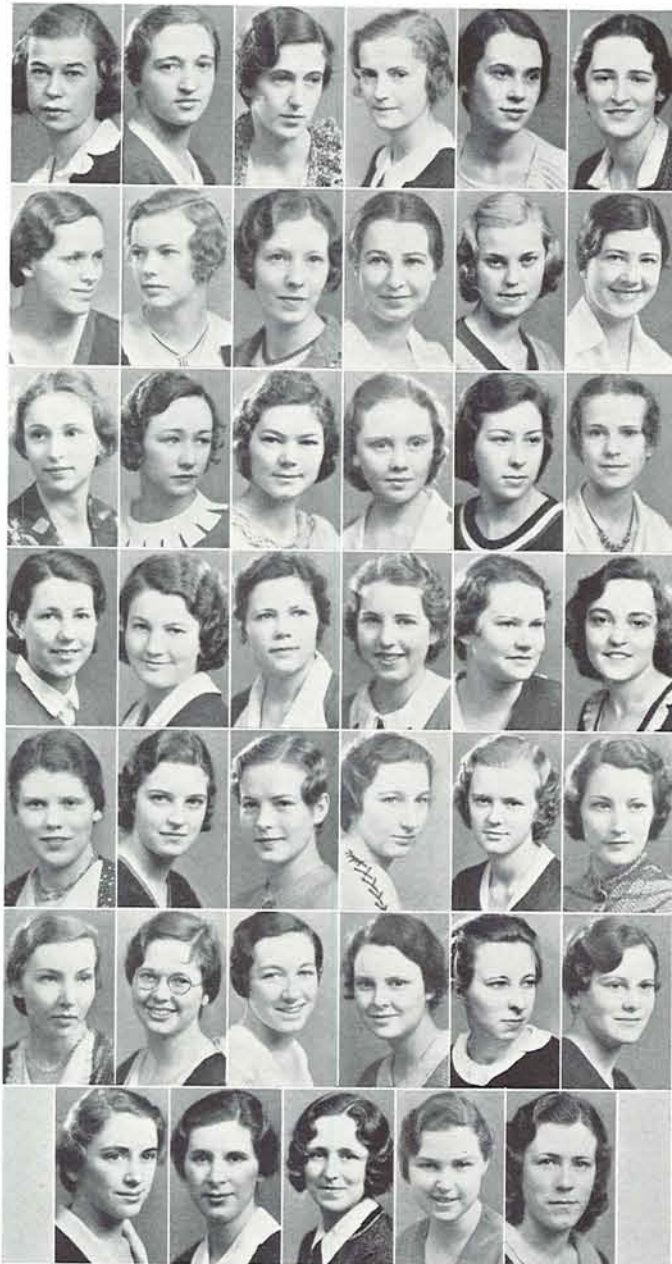

### Faculty Member

Miss Maude Kerns

### Class of 1932

Bernice Conoly, Frances Haberlach, Eva Nelson, Margaret Walstrom, Elaine Wheeler, Helen Overman

### Class of 1933

Marie Nelson, Catherine Adams, Phyllis Stokes, Esther Hayden, Jessie Steele, Dorothy Thomas, Marie Schunesen, Marion Jones, Lucile Chapin, Elenor Lonergan, Minnie Helzer, Dorothy McMillan, Louise Wetterstrom, Arlene Crane

### Class of 1934

Mary Louise Edinger, Adrienne Sabin, Alvild Ericksen, Catherine Watson, Joyce Busenbark, Lucille Skeie, Marion Clarke, Edouise Ballis, Kathryn Goodpasture, Lenore Lage, Barbara Jenning, Eleanor Thurston, Virginia Wheeler

### Class of 1935

Patricia Geiser, Carolyn Hessemer, Peggy Reynolds, Mary Stewart, Barbara Hanson, Elsie Peterson, Jane Opsund, Helen Bellani, Marie Wetterstrom, Janet Simonsen

E. Nelson, Haberlach, Walstrom, E. Wheeler, Jones, Overman  
 Hayden, Steele, Lonergan, Ballis, M. Nelson, Thomas  
 Adams, McMillan, Stokes, Skeie, Geiser, V. Wheeler  
 Lage, Clarke, Thurston, Jenning, Watson, Sabin  
 Conoly, Hansen, Hessemer, Goodpasture, Opsund, Reynolds  
 Peterson, Stewart, Simonsen, Edinger, Schunesen, Busenbark  
 M. Wetterstrom, L. Wetterstrom, Helzer, Ericksen, Bellani



Founded January 2, 1897  
 Barnard College  
 Alpha Sigma chapter  
 Installed May 5, 1923



House Mother—Mrs. Lucy Abrams  
 House President—Florence King  
 House Manager—Magdalen Zeller  
 1680 Alder

## ALPHA OMICRON PI

### Graduate Student

Chloethiel Woodard

### Class of 1932

Florence King, Henriette Hansen, Virginia Reid, Dorothy Illidge, Virginia Grone, Vera Snow, Margaret Hammerbacker

### Class of 1933

Isabelle Crowell, Phyllis Meisel, Edith Sinnett, Miriam, McCroskey, Mary Louise Martin, Violet Walters

### Class of 1934

Norma Chinnock, Kathryn Liston, Magdalen Zeller, Frances Witchel, Dorothy Morgan, Nonearle Ryder, Mary Margaret Stevenson, Patricia McKenna, Marion Vinson, Edith Clement, Mary Owensby

### Class of 1935

Clarissa Campbell, Frances Droste, Audrey Williams, Peggy McKie Evelyn Schaefers, June Clover, Gertrude Nitschke, Edith Korhonen



King, Snow, Woodard, Hammerbacker, Reid, Grone  
 Illidge, Meisel, McCroskey, Martin, Sinnett, Ryder  
 Crowell, Morgan, Stevenson, Witchell, Chinnock, Zeller  
 Liston, Clement, McKenna, Nitschke, McKie, Campbell  
 Williams, Droste, Clover, Walters, Owensby, Schaefers  
 Korhonen





Founded October 20, 1872  
 Syracuse University  
 Tau chapter  
 Installed January 11, 1912



House Mother—Mrs. A. L. Wall  
 House President—Janet Young  
 House Manager—Mrs. A. L. Wall  
 1150 Hilyard

## ALPHA PHI



Young, Haberlach, Murphy, Carson, Teepe, Munk  
 Gage, Hall, Kanzler, Luppen, Powell, Slauson  
 Alward, Card, Carter, Cunningham, Enke, Floyd  
 Frazier, Haberlach, Jorgensen, Karkeet, Kennedy, Macdonald  
 McCracken, Morrison, Ringo, Wedemeyer, Zentner, Cunningham  
 Dixon, Gaylord, Gilbert, Howland, Thomas, Woodworth

### Faculty Member

Mrs. W. F. G. Thacher

### Class of 1932

Jane Carson, Elinore Cleveland, Gladys Foster, Margaret Gage, Carolyn Haberlach, Jane Munk, Lucile Murphy, Dorothy Teepe, Janet Young

### Class of 1933

Dorothy Hall, Jeanne Luppen, Jane Kanzler, Annabelle Powell, Peggy Slauson

### Class of 1934

Kate Alward, Caroline Card, Jane Carter, Dorothy Cunningham, Lois Floyd, Cecile Frazier, Dorothy Haberlach, Polly Ann Jorgensen, Betty Karkeet, Evelyn Kennedy, Meta Kistner, Betty McCracken, Margaret Morrison, Mildred Ringo, Alice Wedemeyer, Betty Zentner, Jean Macdonald

### Class of 1935

Carol Cunningham, Mary Dixon, June Enke, Myra Helen Gaylord, Katherine Gilbert, Margaret Ann Howland, Louise Thomas, Margaret Woodworth





Founded April 17, 1893  
 Lombard College  
 Alpha Lambda chapter  
 Installed June 10, 1922



House Mother—Mrs. Charles Gray  
 House President—Frances Jordan  
 House Manager—Vivian Coss  
 1316 Alder

## ALPHA XI DELTA

**Faculty Member**  
 Dr. Ethel Sanborn

**Class of 1932**

Lucy Norton, Maxine Moore, Frances Jordan, Roma Gross, Helen Chaney, Gladys Gregory, Lenore Ely, Claire Maertens, Claire Oliver, Winifred Winkler, Vivian Coss, Barbara Lieuallen, Dorothy Lindeman

**Class of 1933**

Joan Bilyeu, Lorene Christenson, Dorothy Foote

**Class of 1934**

Maxine Reed, Lois Greenwood, Violette Ellis, Kay Felter, Dorothy Marsters, Helen Ray, Mary Vreeland, Maxine Klockars

**Class of 1935**

Lucille Stewart, Helen Neal, Mildred Coleman, Mildred Anderson, Jean Smith, Inga Arneson, Eva Marie Heno, Mary Ella Hornung



Jordan, Coss, Chaney, Gregory, Ely  
 Oliver, Winkler, Norton, Gross, Moore  
 Lieuallen, Maertens, Lindeman, Christenson, Foote  
 Felter, Ray, Vreeland, Reed, Marsters  
 Klockars, Ellis, Greenwood, Neal, Hornung  
 Smith, Anderson, Heno, Stewart, Coleman



Founded May 8, 1909  
 University of California  
 Alpha Gamma chapter  
 Installed March 7, 1931



House Mother—Mrs. W. H. Doane  
 House President—Mary Catherine Duer  
 House Manager—Alice Harvey  
 818 East Fifteenth

## BETA PHI ALPHA



### Faculty Members

Grace I. Ash, Mrs. Warren D. Smith

### Graduate Students

Helena Graham, Elvira Jensen

### Class of 1932

Mary Catherine Duer, Dorothy Lou MacMillan, Alice Woodson, Marjorie Livengood, Ruth Gough, Marian Van Scoy

### Class of 1933

Alice Harvey, Georgina Gildez  
 Eunice Smith

### Class of 1934

Margaret Corum, Gladys Gillespie Hazel  
 Fields, Ruth Metcalf, Eleanor Staten  
 Freda Fellows

Duer, MacMillan, Woodson, Graham  
 Livengood, Smith, Gildez, Harvey  
 Fields, Metcalf, Corum, Gillespie  
 Staten, Fellows



Founded April 5, 1895  
 University of Arkansas  
 Psi Alpha chapter  
 Installed April 5, 1909



House Mother—Miss Florence Thompson  
 House President—Barbara Conly  
 House Manager—Mary Ellen Foley  
 1461 Alder

## CHI OMEGA

### Faculty Member

Julia Burgess

### Class of 1932

Violet Ackerman, Mary Ellen Foley, Elizabeth Kaser, Esther Kaser, Lucile Weber, Harriett Chase, Virginia Roulstone, Rose Simons, Nancy Forestel

### Class of 1933

Shirley Smith, Ruth Barcher, Frances Algers, Eleanor Clark, Charlotte Ulen, Barbara Conly, Katherine Quitmeyer, Marjorie Warner, Martha Nikirk

### Class of 1934

Helen Arndt, Joan Cox, Nancy Suomela, Lucile Coate, Angela Bruce, Evangeline Miller, Patsy Lee, Margaret Frey, Edith Peterson, Anne Kelley, Kay Koehler, Mary Frances Lowry

### Class of 1935

Josephine Waffle, Iris Strom, Mildred Coss, Helen Nelson, Betty Mae Higby, Beryl Bernitt, Ruth Martin, Marygolde Hardison, Alice Kremers, Bernice Walo, Marion Bass, Louise Breuer, Constance Lewis, Virginia Kibbee

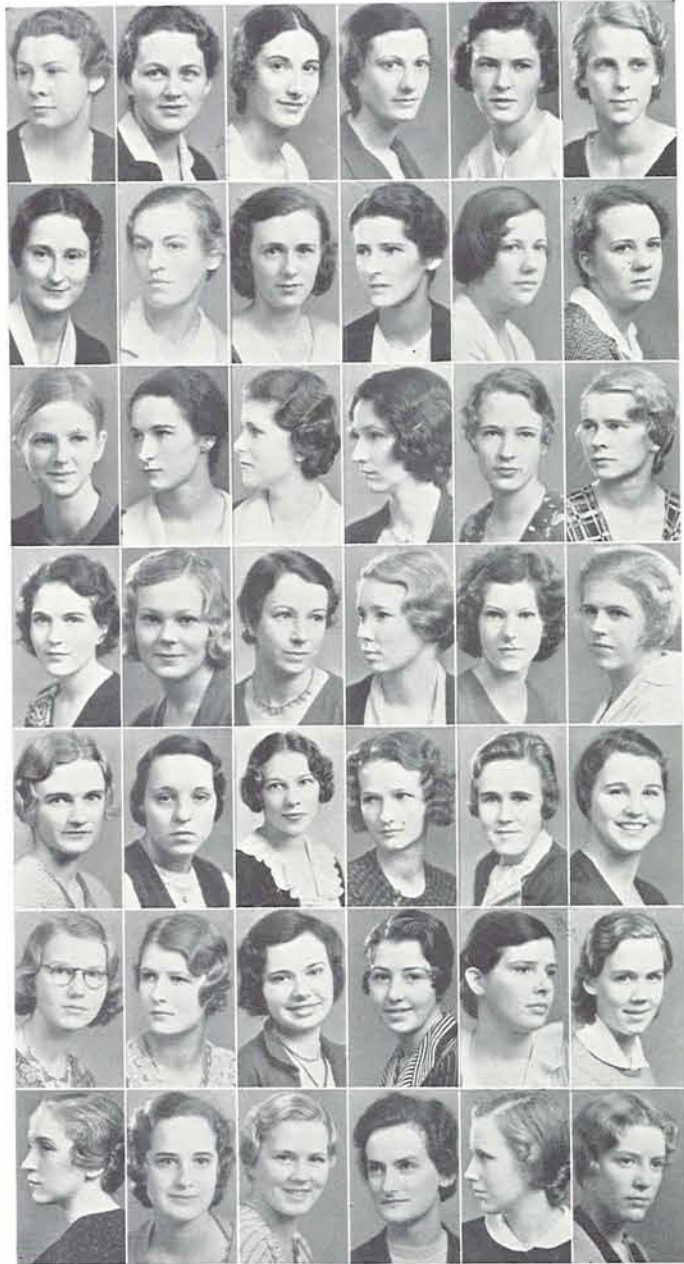

Conly, Roulstone, Kaser, Kaser, Foley, Ackerman  
 Weber, Chase, Forestel, Barcher, Algers, Warner  
 Quitmeyer, Nikirk, Clark, Ulen, Lowry, Suomela  
 Coate, Cox, Frey, Arndt, Koehler, Peterson  
 Kelley, Smith, Miller, Bruce, Kremers, Hardison  
 Waffle, Strom, Breuer, Nelson, Martin, Coss  
 Kibbee, Bass, Walo, Lewis, Higby, Bernitt





Founded November 25, 1888  
 Boston University  
 Theta Delta chapter  
 Installed October 30, 1910



House Mother—Mrs. M. Patrick Barbour  
 House President—Irma Logan  
 House Manager—Blema Parker  
 1978 University

## DELTA DELTA DELTA



Logan, McKinnon, Meyers, Hawkins, Darby, Satterfield  
 Van Dine, Fitch, Kelly, Rasch, Tutt, Turner  
 Baird, Ulrich, Hughes, Esch, Rice, Smith  
 Armstrong, Thompson, J. Beardsley, Kalmbach, Sloat Parker  
 Wilson, Gilbert, Mills, L. Beardsley, Hart Schacht  
 Maginnis, Marr, Duer, Bede, Huggins, Lawrence

### Faculty Member

Mozelle Hair

### Class of 1932

Irma Logan, Marie Meyers, Ruth Tutt,  
 Lois Jean Rasch, Helen Darby, Katherine  
 Satterfield, Janice McKinnon, Marvin  
 Jane Hawkins, Theresa Kelly

### Class of 1933

Esther Baird, Ardis Ulrich, Dorothy Esch,  
 Louise Smith, Ellanore Fitch, Claudia  
 Armstrong, Thelma Rice, Kathleen Hughes

### Class of 1934

Roberta Mills, Margaret Wilson, Mable  
 Thompson, Jeannette Sloat, Blema Parker,  
 Lorraine Beardsley, Madeleine Gilbert,  
 Laura Hart, Helen Kalmbach,  
 Jean Beardsley

### Class of 1935

Mary Jeannette Duer, Dorothy Huggins,  
 Helen Schacht, Helen Lawrence, Katherine  
 Marr, Helen Maginnis, Beth Bede



Founded January 2, 1874  
 Louis School  
 Alpha Delta chapter  
 Installed October 17, 1913



House Mother—Mrs. Catherine Yerec  
 House President—Oneita Jantzen  
 House Manager—Louise Marvin  
 1584 Alder

## DELTA GAMMA

### Class of 1932

Sally Addleman, Delilah Endicott, Madge Hanna, Jenny Hondus, Oneita Jantzen, Eugenia Van Cleve, Dorothy Wade, Marjorie Wilhelm

### Class of 1933

Louise Ansley, Sally Cannon, Mary Lee Carter, Virginia Hancock, Frances Keene, Elizabeth Keene, Margaret Lawrie, Louise Marvin, Peggy Sweeney, Marguerite Tarbell, Margaret Daly

### Class of 1934

Jean Failing, Helen Binford, Theresa Gauntlett, Jane Holt, Anita Knotts, Mary Jane Mills, Euphemea Laraway, Gwendolyn Wheeler, Isabelle Jenkins, Nancy Mackle

### Class of 1935

Pearl Bose, Peggy Davidson, Dorothy Dodds, Margaret Dunne, Clara Mary Fuson, Eleanor Gullion, Ruth Hubbs, Margaret Jamie, Betty McGuire, Margaret Ann Morgan, Kathleen Sanders, Anabel Tulloch, Virginia Van Kirk, Shirley Hendrix, Gene Starr



Jantzen, Addleman, Daly, Endicott, Hanna, Wade  
 Wilhelm, Van Cleve, Hondus, Ansley, E. Keene, F. Keene  
 Hancock, Lawrie, Marvin, Tarbell, Binford, Failing  
 Gauntlett, Holt, Jenkins, Knotts, Mackle, Mills  
 Trimble, Wheeler, Dodds, Dunne, Bose, Davidson  
 Gullion, Hendrix, Hubbs, Jamie, McGuire, Morgan  
 Sanders, Starr, Tulloch, Van Kirk





Founded October 24, 1902  
 Miami University  
 Omega chapter  
 Installed October 15, 1920



House Mother—Mrs. Lettie Mowry  
 House President—Kathryn Allison  
 House Manager—Elizabeth Phillips  
 1670 Alder

## DELTA ZETA



Allison, Atwood, Kerns, Evans, Smith  
 Graham, Rothenberger, Nombalais, Patterson, Logsdon  
 Medor, Garrison, Buenning, Cook, Klekar  
 Nelson, Phillips, Burk, Prudhomme, Shimanek  
 Hunt, Mortenson, Calef, Folsom, Anderson  
 Pope

### Faculty Member

Mme. Rose McGrew

### Graduate Student

Theodora Gustafson

### Class of 1932

Margaret Atwood, Kathryn Allison, Myrtle Kerns, Phyllis Smith, Anna Evans, Ella McFall, Helen Rothenberger

### Class of 1933

Florence Nombalais, Willametta Logsdon, Helen Jean Graham, Kamilla Klekar, Emma Medor, Alyce Cook, Alice Buenning, Mary Garrison, Virginia Patterson, Thelma Nelson

### Class of 1934

Elizabeth Phillips, Catherine Shimanek, Jane Prudhomme, Katherine Engebretsen, Delores Burke

### Class of 1935

Dorothy Anderson, Helen-Mae Calef, Dorothy Folsom, Maxine Mortenson, Sara Casey, Lois Margaret Hunt, Kathryn Pope





Founded November 11, 1874  
 Syracuse University  
 Nu chapter  
 Installed November 15, 1906



House Mother—Mrs. Josephine Stewart  
 House President: Lois Johnson  
 House Manager—Lucille Kraus  
 1021 Hilyard

## GAMMA PHI BETA

### Faculty Member

Mrs. Otilie Turnbull Seybolt

### Class of 1932

Lois Johnson, Jean Leonard, Alexis Lyle,  
 Catherine McGowan, Elsie Osborn,  
 Margaret Simms

### Class of 1933

Irene Clemens, Dorothy Clifford, Margaret  
 Crane, Elizabeth Gilstrap, Marjorie Halder-  
 man, Harriette Hofmann, Lucille Kraus,  
 Katherine Laughrige, Barbara Leiter,  
 Miriam Stafford, Rocena Sutton, Louise  
 Webber, Gretchen Wintermeier,  
 Mildred Lawrence

### Class of 1934

Helen Burns, Frances Carpenter, Ernestine  
 Gilstrap, Caroline Hahn, Helen Hallowell,  
 Betty McRobbie, Eleanor Sheeley, Eliza-  
 beth Wright, Harriet Saeltzer,  
 Mary Linn Saeltzer

### Class of 1935

Peggy Cullers, Dorothy Dibble, Cordelia  
 Dodson, Miriam Henderson, Bernice In-  
 galls, Sibyl Lou King, Mary MacMahan,  
 Gail McCredie, Alice Moynahan, Mary  
 Gould Parsons, Margaret Louise Rederich,  
 Louise Rice, Helen Stinger Charlotte  
 Brown, Peggy Durgan, Virginia Horton,  
 Malveson Parker, Carolyn Ransom  
 Jane Vinnedge



Johnson, Lyle, Osborn, Simms, Leonard, McGowan  
 Hofmann, Kraus, Laughrige, Clemens, Webber  
 Sutton, Wintermeier, Stafford, Halderman, Gilstrap, Clifford  
 Leiter, Hahn, Carpenter, E. Gilstrap, Burns, Hallowell  
 Sheeley, Wright, Stinger, MacMahan, Ingalls, Rice  
 Dibble, Saeltzer, McCredie, M. Saeltzer, Henderson, Durgan  
 Parsons, Lawrence, Vinnedge, King, Brown, Cullers  
 Horton, Dodson, Rederich, Moynahan, Parker





Founded January 27, 1870  
 De Pauw University  
 Alpha Xi chapter  
 Installed January 11, 1909



House Mother—Mrs. Grace Russell  
 House President—Elizabeth Johnson  
 House Manager—Mary Lou Muncy  
 791 East Fifteenth

## KAPPA ALPHA THETA



### Faculty Members

Miss Margaret Clarke,  
 Mrs. Cornelia Myers

### Class of 1932

Elizabeth Ann Johnson, Mary Katherine Fenton, Barbara Barker, Marian Camp, Dorothy Tongue, Bessie Darling, Emma-jane Rorer, Betsy Rice, Catherine McVay, Betty Rebec

### Class of 1933

Anne Kistner, Mary Lou Muncy, Georgia Lou Miller,

### Class of 1934

Katherine King, Martha Goodrich, Cynthia Hall, Laura Drury, Betsy Steiwer, Jane Fales, Sally Reed, Maud Sutton

### Class of 1935

Althea Peterson, Frances Helfrich, Jean Frazier, Charlotte Eldridge, Catherine Firebaugh, Cynthia Liljequist, Barbara Drury, Lucille Ostlind, Katherine Taylor, Betty Gorrill, Dorothy Orth, Carlyle Sprague, Eleanore Skelley, Sage Madden, Eleanor Barker, Betty Powell, Helen Templeton

Johnson, Fenton, B. Barker, Camp, Tongue, Darling Rorer, Rice, McVay, Rebec, Kistner, Muncy Miller, King, Goodrich, Hall, L. Drury, Steiwer Fales, Reed, Sutton, Peterson, Helfrich, Frazier Eldridge, Firebaugh, Liljequist, B. Drury, Ostlind, Taylor Gorrill, Orth, Sprague, Skelley, Madden, E. Barker Powell, Templeton



Founded October 23, 1897  
 Virginia State Normal  
 Alpha Lambda chapter  
 Installed October 23, 1926



House Mother—Mrs. Alberta Powell  
 House President—Dorothy Swisher  
 House Manager—Lucille Keller  
 1436 Alder

## KAPPA DELTA

### Graduate Student

Dorothy Turney

### Class of 1932

Dorothy Swisher, Madolyn Snider, Hallie Marie Ferris, Dorothy Sherman, Vera Pallett, Delpha Hurlburt

### Class of 1933

Dorothy MacLean, Virginia Wentz, Freda Stadter, Lois Riggs, Valeria Talcott, Ethel Thienes, Iris Davis, Laverne Stone, Helen Dunham

### Class of 1934

Maxine Rau, Mary Snider, Margaret Ann Pollitt, Marjorie Wheatley, Ellen Endicott, Harriet Talcott, May Masterton

### Class of 1935

Marie Saccomanno, Evelyn Schmidt, Fern Jeffreys, Blanche Paulsen, Penny Newby



Swisher, MacLean, Snider, Ferris, Sherman  
 Pallett, Hurlburt, Thienes, Wentz, Stadter  
 Davis, Talcott, Stone, Masterton, Pollitt  
 Rau, Snider, Talcott, Endicott, Wheatley  
 Saccomanno, Schmidt, Paulsen, Newby



Founded October 13, 1870  
 Monmouth College  
 Beta Omega chapter  
 Installed January 11, 1913



House Mother—Mrs. Elizabeth Talbert  
 House President—Janice Hedges  
 House Manager—Mrs. Elizabeth Talbert  
 821 East Fifteenth

## KAPPA KAPPA GAMMA

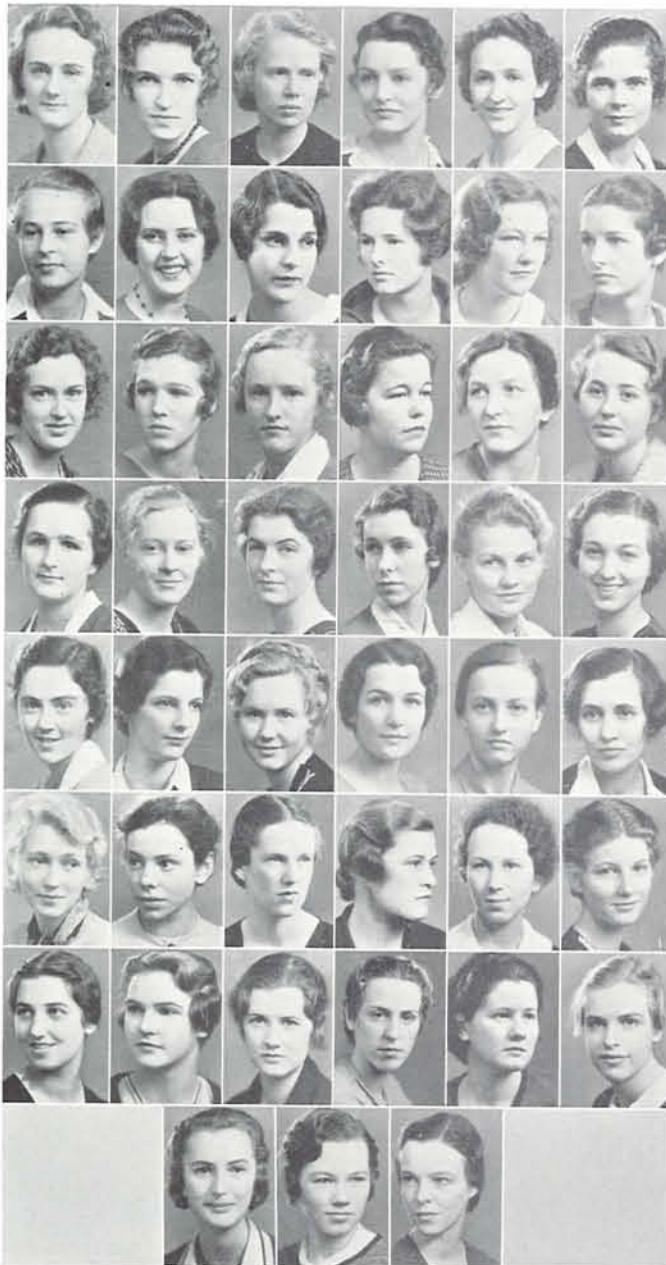

Hedges, Baker, Benton, Humphrey, Perigo, Strain  
 Tennant, Macduff, Warner, B. Bowden, Potts, Robertson  
 Dielschneider, Bohoskey, Hudson, Patrick, Greenman  
 Wagner, Hamilton, Johnston, Manerud, Bertois, Compton  
 Maloney, Hobart, M. Bowden, Gerhart, Hurley, Helser  
 Miller, Morrow, Dunbar, Thomas, Campbell, Campbell  
 Pista, Weed, Smith, Butler, Holden, Sheldon  
 Haugen, Sherrard, Archbold

### Class of 1932

Constance Baker, Janice Hedges, Frances  
 Humphrey, Julianne Benton, Elizabeth  
 Strain, Florence Tennant, Kathryn Perigo

### Class of 1933

Betty Bowden, Betty Anne Macduff, Betty  
 Maloney, Mary Alice Meyer, Josephine  
 Potts, Mary Jean Warner, Margaret  
 Helser, Kathryn Pista

### Class of 1934

Gay Hamilton, Janet Thacher, Frances  
 Johnston, Katherine Manerud, Rosemary  
 Bertois, Betty Butler, Mary Bohoskey,  
 Betty Hudson, Jean Robertson, Genevieve  
 Smith, Phoebe Greenman, Margaret Wag-  
 ner, Margaret Compton, Marylou  
 Patrick, Barbara Dielschneider

### Class of 1935

Nancy Archbold, Margaret Bowden, Har-  
 riett Campbell, Harriett Campbell, Kathryn  
 Dunbar, Marion Sheldon, Dagmar Haugen,  
 Jeane Holden, Susan Hurley, Hildamae  
 Hobart, Anne Morrow, Jean Gerhart, Mar-  
 garet Weed, Phoebe Thomas, Patricia  
 Sherrard, Stephanie Smith, Virginia Lee  
 Miller, Elizabeth Higbee





Founded March 4, 1852  
 Wesleyan College  
 Etta Gamma chapter  
 Installed April 1, 1927



House Mother—Miss Sue Badollett  
 House President—Maryellyn Bradford  
 House Manager—Mildred Carson  
 1410 Alder

## PHI MU

### Faculty Member

Mrs. Alice Macduff

### Graduate Member

Marian Merrill, Mary Caniparoli

### Class of 1932

Dorothy Barthel, Willetta Hartley, Mardell Herman, Dorene Larimer, Mona Masterton, Juanita Miller

### Class of 1933

Maryellyn Bradford, Beulah Gore, Harriet Holbrook, Kathleen McNutt, Janet Osborne, Corinne Plath, Jean Riddell, Roberta Smith, Lillian Terrell, Lina Wilcox

### Class of 1934

Mildred Carson, Evelyn Hertzler, Eileen Hickson, Geraldine Hickson, Maxine McDonald

### Class of 1935

Alberta Baldwin, Elizabeth Ball, Mary Margaret Lott, Margaret Osborne, Margaret Richardson, Alma Tye, Lucy Ann Wendell



Bradford, Gore, Hartley, Miller, Larimer  
 Barthel, J. Osborne, Herman, Masterton, Holbrook  
 Smith, McNutt, Plath, Terrell, McDonald  
 Hertzler, G. Hickson, E. Hickson, Carson, Wendell  
 Richardson, Thye, Baldwin, Ball, M. Osborne  
 Lott





Founded April 28, 1867  
 Monmouth College  
 Oregon Alpha chapter  
 Installed October 29, 1915



House Mother—Mrs. F. W. Benson  
 House President—Myrtle McDaniel  
 House Manager—Florence White  
 1518 Kincaid

## PI BETA PHI

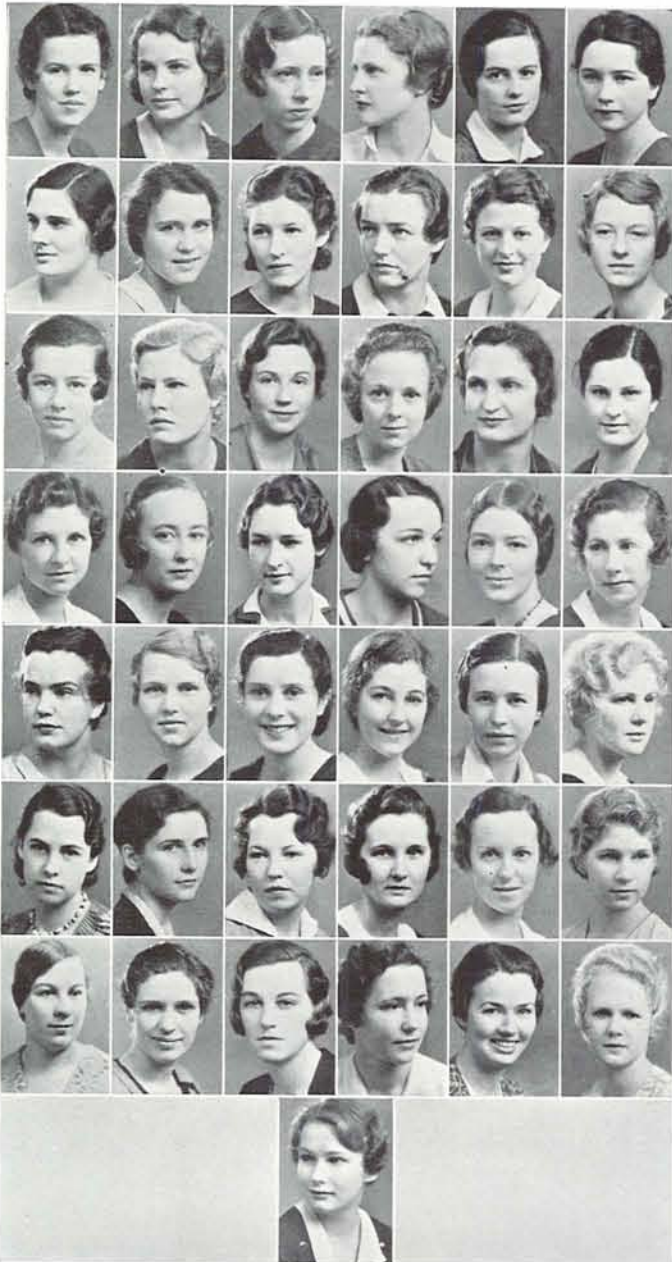

### Faculty Member

Mary Elizabeth Starr

### Class of 1932

Mildred Collins, Helen Kaufman, Catherine McEntee, Virginia Smith, Myrtle McDaniel, Eleanor English, Geraldine Goodsall, Dorothy Brigham, Alice Carter

### Class of 1933

Marjorie Haas, Barbara Tucker, Zulieme Tibbetts, Doris Stamps, Frances Drake, Hester Hopkins, Ruth Milligan

### Class of 1934

Glory Herzog, Gretchen Kegel, Dorothy Edlefsen, Lois Scharpf, Mary Louise Dodds, Lucy Howe, Helen Shingle, Jane Cook

### Class of 1935

Muriel Kolster, Helen Shive, Helen Osland, Grace Nelson, Louise Merritt, Catherine Coleman, Norma Pickles, Mary Elizabeth Lacy, Mary Vincent, Marytine New, Marjory Schaefers, Margaret Binder, Joy Cottingham, Marian Morse, Virginia Ruth, Kathryn Beach, Betty Kleinsorge, Roberta Bequeaith, Stella Holt, Sigrid Christ, Margaret Schaefers

McDaniel, Goodsall, Kaufman, Collins, Brigham, McEntee  
 Smith, English, Hopkins, Drake, Haas, Tucker  
 Shingle, Stamps, Tibbetts, Milligan, Dodds, Scharpf  
 Herzog, Kegel, Edlefsen, Cook, Howe, Lacy  
 Nelson, Beach, Cottingham, Pickles, Shine, Christ  
 Schaefers, Schaefers, Holt, Merritt, Ruth, Binder  
 Coleman, Bequeaith, Kolster, Osland, Kleinsorge, Vincent  
 New

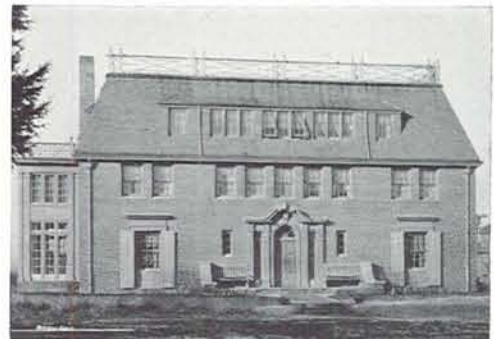

Founded November 1874  
 Colby College  
 Alpha Phi chapter  
 Installed April 23, 1928



House Mother—Mrs. Jennie Burrows  
 House President—Helen Raitanen  
 House Manager—Charleen Purcell  
 1761 Alder

## SIGMA KAPPA

### Class of 1932

Marjorie Needham, Almona Kerry, Zora Beaman, Caryl Hollingsworth



### Class of 1933

Helen Raitanen, Alice Lively, Eloise Dornier, Margaret Bean, Neva Lois Thompson, Alice Griswold, Rhoen York



### Class of 1934

Elizabeth Patterson, Phylis Magruder, Edna Whitmer, Charleen Purcell, Roselie Commons, Margaret Belle Boone, Geraldine Adkins, Edith Schmiedeskamp, Lillian Rankin, Wanda Veatch, Katherine McCormick, Kathleen Shepard, Virginia Stafford



### Class of 1935

Virginia Howard, Roberta Pickard, Doris Giles, Ruth Ann Smith, Maxine Hill, Helen Abel, Pauline Conradt, Margaret Ellen Hill, Louise Beers, Margaret Wickersham, Ruth Griswold, Beth Simmerville, Margaret Nebergall



Raitanen, Kerry, Beaman, Needham, Bean, Dornier  
 Griswold, Lively, Thompson, Adkins, Boone, Commons  
 Magruder, McCormick, Patterson, Purcell, Rankin, Schmiedeskamp  
 Shepard, Stafford, Veatch, Whitmer, Abel, Beers  
 Conradt, Giles, M. E. Hill, Hill, Howard, R. Griswold  
 Nebergall, Pickard, Smith, Wickersham



Virginia State Normal  
 Beta Pi Chapter  
 Founded October 15, 1898  
 Installed April 15, 1929



House Mother—Mrs. Elizabeth Scaife  
 House President—Alice Redetzke  
 House Manager—Elizabeth Hibbert  
 877 East Eleventh

## ZETA TAU ALPHA



### Faculty Member

Ida Mae Pope

### Class of 1932

Alice Redetzke, Ruth Dickey, Eleanor Jane Ballantyne, Elizabeth Hibbert, Evelyn Solum, Florence Sinnott, Inga Goplerud

### Class of 1933

Kathryn Marsh, Celestine Balsiger, Shirley Sylvester, Jean Shene, Marian Robbins, Mary Teresi, Elizabeth Parker, Mildred Haughawaut

### Class of 1934

Margaret Sprague, Louise Long, Hilda Edith Pitkanen, Ruth Dupuis

### Class of 1935

Alice Gerot

Redetzke, Dickey, Ballantyne, Hibbert  
 Solum, Sinnott, Goplerud, Balsiger  
 Sylvester, Skene, Robbins, Teresi  
 Marsh, Sprague, Long, Pitkanen  
 Dupuis Gerot





**Graduate Students**

Christine Baxter, Gwen LaBarre,  
Muriel Nerseith, Ethel Reid

House Mother—Mrs. Consuelo McMillan  
President—Velma Powell  
Campus

**Class of 1932**

Beulah Campbell, Juanita Demmer, Alberta  
Graves, Elizabeth Hall, Alice Holmback,  
Sarah Jullum, Margaret Kerus, Dorothy  
Page, Velma Powell, Floris  
Sorenson, Helen Wallace

**Class of 1933**

Betty Evanson, Anna Marie Friedrich, Floye  
Garrison, Lenore Greve, Charlotte Heilbron,  
Minnie Belle Heral, Adele Hitchman, Ruth  
Hoover, Helen Leisz, Jean Lennard,  
Daphne Mathews, Agnes Morgan, Laura  
Phillips, Ruth Smith, Ruth Warren,  
Betty Whitson

**Class of 1934**

Geneva Barr, Kathryn Bisbee, Gwen Else-  
more, Lindy Hango, Marian Henderson,  
Mildred Herrington, Dorothy Hindmarsh,  
Allison Huntley, Kathleen Jack, Mary  
Kehoe, Barbara Leisz, Louise McMunn,  
Mildred Marks, Mildred Shields, LaMyra  
Smith, Helen Stanton, Crystal Stuart, Ivy  
Walkem, Elizabeth Williams, Elberta  
Wilson, Eldrid Wold, Betty Day

**Class of 1935**

Edwina Anderson, Teresa Breslin, Helen  
Campbell, Kate Cochran, Lenore Combes,  
Elsie Eschebeck, Helen Ferris, Margaret  
Geddes, Alma Herman, Rose Himelstein,  
Vivian Johnson, Marie Kylstra, Loree  
Laird, Ruthalys Lawrence, Ruth McClain,  
Marie Neese, Bererly Price, Lillian Smith,  
Louise Stein, Alice Teitelbaum, Jeanette  
Turner, Peggy Vest, Marie Frances Whit-  
ney, Martha Williams, Frances Wilson,  
Hazel Corrigan, Inga Arneson

**HENDRICKS HALL**



Powell, Holmback, Graves, Sorenson, Demmer, Hall  
Winestone, Campbell, Hitchman, Friedrich, Hoover, Warren  
Leisz H., R. Smith, Lennard, Bisbee, Day, Hindmarsh  
Marks, Leisz B., Kehoe, Hango, Stuart, Elsemore  
Henderson, Combs, Anderson, Walkem, Ferris, Keith  
Teitelbaum, Stein, Corrigan, Jeffreys, Turner, Arneson  
Breslin, Campbell, Johnson, Lawrence, Herman, Eschebeck  
Cochran





House President—Emma Bell Stadden  
 House Mother—Miss Hilda Severson  
 University Campus

**Foreign Scholar**  
 Nella Roster

## SUSAN CAMPBELL HALL

### Class of 1932

Velna Alexander, Dorothy Ball, Ann Baum, Helen Detrick, Lotus Giesy, Ruth Griffin, Ella Redkey, Mary Wilburn, Elaine Williams, Clarice Witham, Juanita Young

### Class of 1933

Crystal Gresham, Dorothy Goff, Elizabeth Hahner, Minnie Helzer, Allie Kemp, Rachel Locke, Marian Moorehouse, Katherine Potten, Marie Persyn, Dorothy Piper, Mary Schaefer, Emma Bell Stadden, Lina Wilcox, Jacqueline Warner, Isabel Tracy, Lucille Chapin, Merle Eickworth

### Class of 1934

Katherine Briggs, Eva Burkhalter, Joyce Busenbark, Eleanore Coombe, Frances Frazier, Hilda Fries, Bertha Herold, Virginia Hilen, Beth Hurst, Margaret MacGregor, Dawn Pipes, Genevieve Rinehart, Gertrude Robins, Neville Tatro, Lucille Whitfield, Gertrude Winslow, Ida Mae Nichols, Ruth Hing

### Class of 1935

Valberg Anderson, Catherine Angland, Gladys Burns, Margaret Chase, Genevieve Crum, Betty Goodman, Bertha Gray, Helen Harriman, Edith Korhonen, Maude Long, Magdalene Perrott, Carolyn Schink, Helen Scruggs, Eleanore Stevenson, Katherine Story, Elaine Untermann, Margaret Veness, Cecilia Werth, Eleanor Wharton, Ruth Hing



Stadden, Baum, Williams, Young, Redkey  
 Alexander, Ball, Witham, Roster, Griffin, Wilburn  
 Kemp, Clark, Root, Warner, Hahner, Coombe  
 Harold, Wilcox, Briggs, Fries, Whitfield, Hilen  
 Frazier, Burkhalter, Winslow, Rinehart, Hing, MacGregor  
 Robins, Wharton, Cummings, Burns, Crum, Goodman  
 Veness, Long, Untermann, Anderson, Scruggs, Stevenson  
 Werth





## UNAFFILIATED WOMEN

### Class of 1932

Helen Dunshee, Dora Moore, Jane Northrup, Kathryn Orme, Edna Peper, Lucile Terrill



### Class of 1933

Doris Payne, Elinor Henry



### Class of 1934

Ruth Ann Breitmeyer, Evelyn Buell, Frances Frazier, Mable MacDonald, Naomi McCool, Carolyn Rose, Velda Rose



### Class of 1935

Dorothy Hohman, Ruth Hohman, Beverly Price



Breitmeyer, Duell, Dunshee, Frazier  
Henry, Hohman, R. Hohman, Garrell  
MacDonald, McCool, Moore, Northrup  
Orme, Payne, Peper, Price  
Rose, V. Rose, Terrill

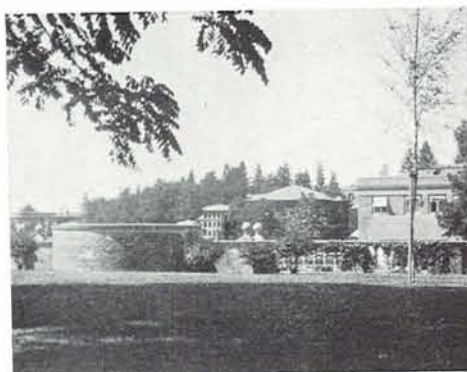

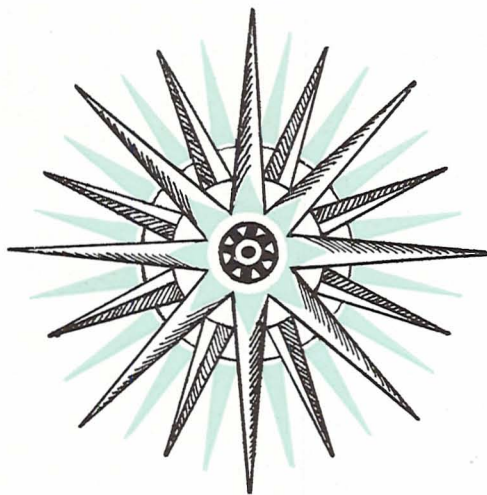

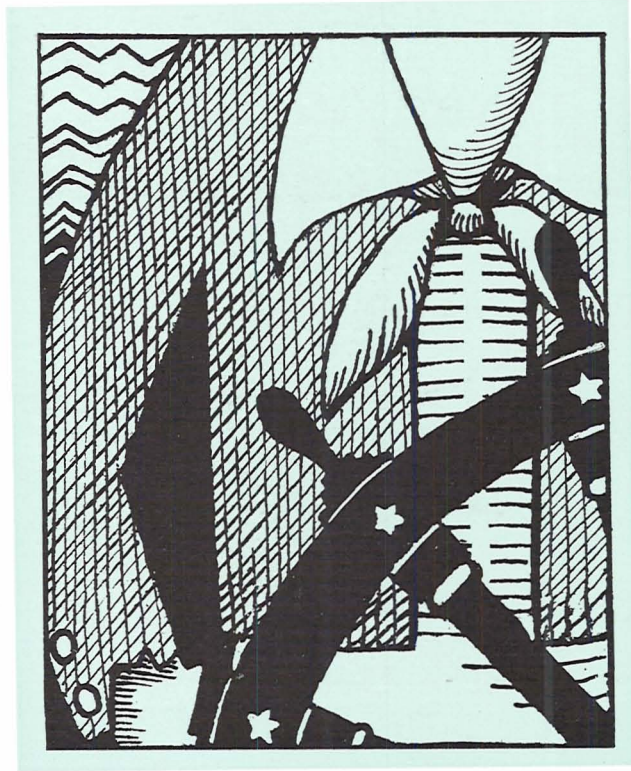

## Fraternities





House Presidents

## Presidents and House Managers

House	President	Manager
Alpha Tau Omega	William L. Kinley	Roy John Brown
Alpha Upsilon	Charles Dolloff	Harlo Call
Beta Theta Pi	Cleon E. Hammond	Russell Dickson
Chi Psi	Wilbur Preble	Jean Grady
Delta Tau Delta	Edward Robinson	Orville Garrett
Kappa Sigma	Parker Favier	Jack H. Stipe
Phi Delta Theta	Ferd Fletcher	John Marrs
Phi Gamma Delta	Garland Stahl	Charles F. Gillespie
Phi Kappa Psi	Albert Browne	Gordon Day
Phi Sigma Kappa	Clifford Beckett	Fred H. Christie
Pi Kappa Alpha	Thornton Gale	Louis Vannice
Sigma Alpha Epsilon	Paul F. Bale	Earle F. Cranston
Sigma Alpha Mu	Sam Rotenberg	David Bloom
Sigma Chi	Walter Evans	George E. Will
Sigma Nu	Edward W. Fisher	Fred Deuel
Sigma Phi Epsilon	Alfred Schmidt	Myrl R. Lindley
Sigma Pi Tau	Faulkner A. Short	Philip Cogswell
Theta Chi	Wells B. Smith	Jack Cate



House Managers



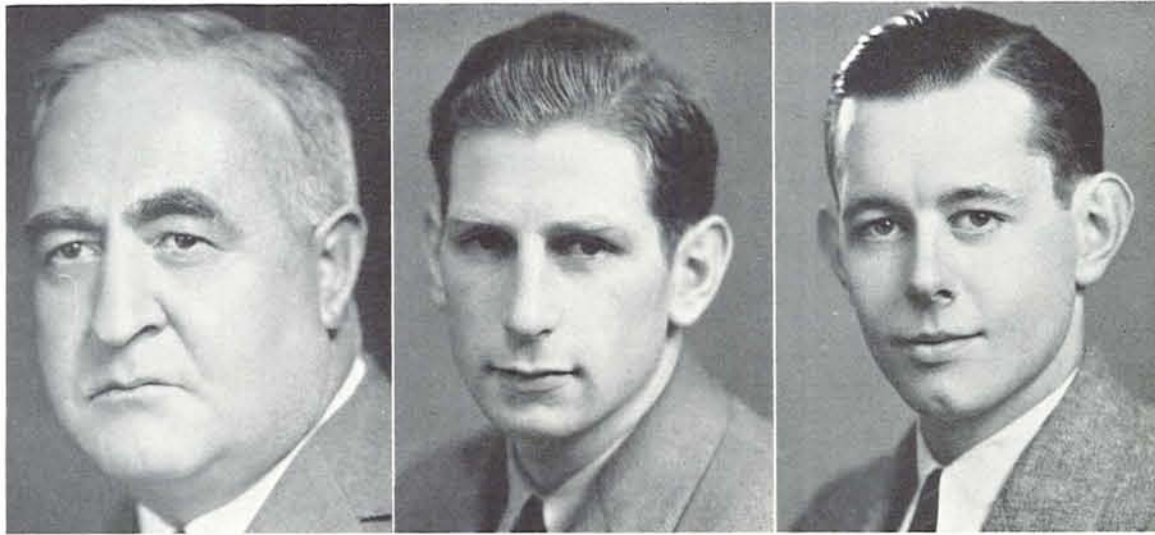

Earl

Laird

Short

Interraternity Officers

## Interfraternity Council

The Interfraternity Council is composed of a representative from each fraternity on the campus, usually the house president. It has as its main function the control and regulation of interfraternity affairs, with legislative powers in dealing with such problems as arise. The council is presided over by the dean of men, who acts in the capacity of permanent president.

### Representatives

William L. Kinley, Alpha Tau Omega  
Charles Dolloff, Alpha Upsilon  
Cleon E. Hammond, Beta Theta Pi  
Jean L. Grady, Chi Psi  
Edward Robinson, Delta Tau Delta  
Parker Favier, Kappa Sigma  
Ferd Fletcher, Phi Delta Theta  
Garland Stahl, Phi Gamma Delta  
Albert Browne, Phi Kappa Psi

Clifford Beckett, Phi Sigma Kappa  
Thornton Gale, Pi Kappa Alpha  
Paul F. Bale, Sigma Alpha Epsilon  
Sam Rotenberg, Sigma Alpha Mu  
Walter Evans, Sigma Chi  
Edward W. Fisher, Sigma Nu  
Alfred Schmidt, Sigma Phi Epsilon  
Faulkner A. Short, Sigma Pi Tau  
Wells B. Smith, Theta Chi



Interfraternity Group



Founded 1865  
 Richmond, Virginia  
 Gamma Phi chapter  
 Installed February, 1910



House President—William Kinley  
 House Manager—Roy Brown  
 1306 E. 18th

## ALPHA TAU OMEGA



### Faculty Members

John Landsbury, John Stark Evans, Rex Underwood, Arthur Boardman, Karl Ontank, George Hopkins, John Straub, George Williamson

### Graduate Student

Harry Van Dine

### Class of 1932

William Kinley, Roy Brown, Joseph Stoll, Chester Knowlton, Oliver Pope, Joe Cox, Thorsten Shell

### Class of 1933

John McCulloch, Harry Smith, Paul Whiteside, William Welsh, Paul Biggs, George Vaughn

### Class of 1934

Neal Bush, Collis Kaseberg, Howard Lewis, Ralph Ray, Glen Hieber, Reynolds Allen, Joseph Franz, John Pennington, Bill Douthit, Clarence Nicholas, Mark Temple, George Proctor

### Class of 1935

Clarke Thomsen, John Gregory, Scott Waters, Weldon Ross, William Meissner, Robert Stranix, Bill Lake, George Birnie, Ronald Rew, Marvin Porterfield, John Hine, David Newman, Bill Davis, Max Metchan, Max Wilson, Freeman Allen, Donald McKim

Kinley, Brown, Knowlton, Leedy, Stoll, Van Dine  
 Shell, Cox, McCulloch, Nicholas, Smith, Whiteside  
 Walsh, Vaughn, Pope, Biggs, Kaseberg, Lewis  
 Bush, Ray, Hieber, R. Allen, Franz, Pennington  
 Douthit, Temple, Proctor, Thomsen, Gregory, Waters  
 Ross, Meissner, Stranix, Lake, Birnie, Rew  
 Porterfield, Hine, Newman, Davis, Metchan, Wilson  
 F. Allen, McKim



Local Fraternity  
Established 1927



House President—Charles Dolloff  
House Manager—Harlo Call  
739 E. 12th

## ALPHA UPSILON

### Faculty Member

Earl M. Pallett

### Class of 1932

Eugene Laird, Wilbur Sohm, George Anderson, Rexford Hibbs, Sam Mushen, Robert Clark, Paul Laub, Glenn Parker, Francis Sturgis, Boyd Overhulse, Philip Overmeyer

### Class of 1933

Charles Dolloff, Raymond Adams, Edwin Kerby, James Henderson, Max McKinney, Robert Patterson, Willard Arant, Stanley Elliott, Milton Mauzey, John Doherty

### Class of 1934

Harlo Call, Gerald Gray, Luther Johnson, Harold Carver

### Class of 1935

Raymond Boyd, Clair Christopherson, Lawrence Fortner, Omer Summers

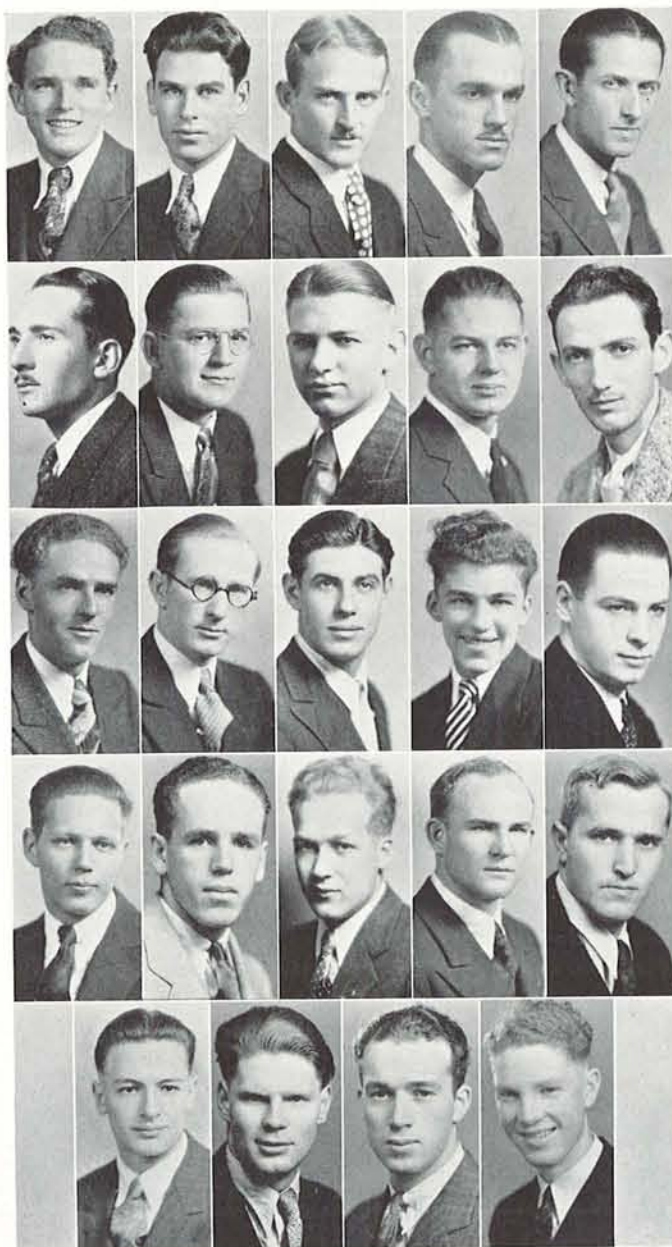

Dolloff, Henderson, Overmeyer, Laird, Anderson  
Laub, Sohm, Overhulse, Parker, Mushen  
Clark, Doherty, Mauzey, Adams, Arant  
Elliott, Kerby, Johnson, Gray, Call  
Carver, Fortner, Boyd, Christopherson





Founded 1839  
 Miami University  
 Beta Rho chapter  
 Installed December 4, 1909



House President—Con Hammond  
 House Manager—Russ Dickson  
 1009 Patterson

## BETA THETA PI



Hammond, Hill, Moe, Parke, Gunther, Potwin  
 Barendrick, Shenk, Jones, Pratt, Scales, Jewett  
 Paul, Moynahan, Dickson, Hare, Adelsperger, Stoehr  
 Eward, C. Thomas, Eyre, Ragan, Ahern, Gill  
 Hug, Daniels, Robbins, Morse, Berg, Clay  
 Powers, McGonigle, Fischer, Shea, C. K. Bishop, R. Thomas  
 Bittner, Simpson, McCurtain, Kennedy, Weed, Martin  
 Cathey, Siegmund, Emry, Coddling, Shearer

### Faculty Members

Dr. Edward Lesch, Edward D. Kittoe,  
 Hugh Rosson

### Class of 1932

Robert Bishop, Preston Gunther, C. E. Hammond, William Parke, William Barendrick, Joseph W. Johnston, Carl Gerlinger, Wilson Jewett, Treve Jones, Arthur Potwin, George Pratt, Kenneth Scales, Russell Dickson, James Moynahan, Francis Hill, Donald Moe, Kirby Kittoe

### Class of 1933

Orville Bailey, William Bowerman, Robert Near, Alfred Stoehr, Robert Adelsperger, Rudolph Crommelin, John Hare, Donald Siegmund, Hugh Chapman, Howard Ragan, William Paul, Samuel Shenk, Mervin Eward

### Class of 1934

Fred Ahern, David Eyre, Warren Gill, Richard Near, John Smedberg, Charles Thomas, Raymond Morse, Walter Robbins, Wallace Hug, Donald Weed

### Class of 1935

William Berg, Charles K. Bishop, Charles Clay, Clarence Coddling, Donald Emry, Charles Kennedy, Robert McCurtain, Gerald McGonigle, Charles Martin, Charles Shea, Richard Shearer, Wilson Siegmund, Edward Simpson, Keith Powers, Ralph Thomas, Omar Bittner, Jack Cathey



Founded 1841  
 Union College  
 Alpha Eta Delta chapter  
 Installed January 3, 1921



House President—W. Fisk Preble  
 House Manager—Jean Grady  
 1367 Alder

## CHI PSI LODGE

### Faculty Adviser

Dean David E. Faville

### Graduate Students

Edwards Merges, James Dezendorf,  
 Kenton Case

### Class of 1932

Wilbur Preble, Robert Guild, Paul Austin,  
 Tom Moran, Dan Longaker  
 Robert O'Melveny

### Class of 1933

James Travis, Jean Grady, Gorham Bab-  
 son, Robert Norton, John Gould,  
 Tom Crawford

### Class of 1934

George Hibbard, Tom Tongue, Stanley  
 Haberlach, Edward Field, Philip  
 Fields, Bob Trimm

### Class of 1935

James Wells, Burke Morden, Eugene Yeon,  
 William Neighbor, Victor Jergensen, Wil-  
 liam Russell, Burke Tongue, Chuck Mc-  
 Cormack, Howard Steib, Donald  
 Thompson



Preble, Longaker, Merges, Guild, Case  
 Austin, Moran, Travis, Grady, O'Melveny  
 T. Tongue, Hibbard, Norton, Fields, Field  
 Trimm, Haberlach, Wells, Morden, Neighbor  
 Babson, Yeon, Jorgensen, Gould, B. Tongue  
 McCormack, Russell, Steib, Crawford, Thompson





Founded 1859  
Bethany College  
Gamma Rho chapter  
Installed November 13, 1913



House President—Harold Short  
House Manager—Orville Garrett  
1883 University

## DELTA TAU DELTA



Short, Garrett, Rankin, Graeper, Hughes  
Reymers, Stahl, Pasley, Kemper, Price  
Beard, Perigo, Ghormley, Hill, Paxton  
Stauffer, Wittnebel, Sprague, Sivenson, Sullivan  
Peterson, Lees, McRobbie, H. Holmes, Hilles  
Thrift, Law, MacIntyre

### Faculty Member

Carlton Spencer

### Fifth Year Student

William East

### Class of 1932

Orville Garrett, William Graeper, Maurice Kinney, Bob Holmes, James Hughes, Robert Rankin, Edward Robinson, Kenneth Roduner, Vernal Shoemaker

### Class of 1933

Desmond Hill, Howard Kemper, Harold Pasley, Forrest Paxton, Homer Stahl, Mahr Reymers, Harold Short

### Class of 1934

John Beard, James Ghormley, Robert Perigo, Elliott Price, Morrell Sprague, Ted Wittnebel

### Class of 1935

George Bagley, Floyd Deeds, Robert Chapman, Richard Hilles, Harold Holmes, Donald Law, Floyd Lees, Lee MacIntyre, Douglas McRobbie, Harold Peterson, Paul Sullivan, Hamilton Thrift, Reed Sivenson



Founded 1869  
 University of Virginia  
 Gamma Alpha chapter  
 Installed February 4, 1904



House President—Parker Favier  
 House Manager—Ralph Walstrom  
 793 E. 11th

## KAPPA SIGMA

### Class of 1932

Warren Cress, Jack Edlefsen, Henry Heyden, Tom Johnson, George Kotchik, Lionel Lane, Omar Palmer, Jack Stipe, Holbrook Watts, Charles Woodin, Arthur Ireland, Carl Klippel

### Class of 1933

Bob Deaver, Parker Favier, Bernie Hughes, Jerald Kinzel, Edgar Smith, George Stocker, Ralph Walstrom, Harvey Welch, Freeman Young, James Carson, John Summers, Bob Merrick, Orlo Newcomb

### Class of 1934

Howard Bobbitt, Russell Cooke, Bill Eberhart, Harry Eide, Ted Giesecke, Robert Staton, Fred Staver, James Weed, Charles White, Eldon Woodin, Marshall Wright, Alton Hakanson, Harold Olson, Bill O'Brien, Robert Fury

### Class of 1935

George Brice, Will Davis, John Heyden, Howard Lennett, Norris Perkins, Joe Renner, Ralph Terjeson, John Welch, Leo Baker, John Zehnthauer, Charles Darling, Carl Little, William Paul, Lester Jacobs, Elmer Brown, Glendale Bechtold



Cress, Johnson, Edlefsen, Kotchik, Stipe, Ireland  
 Klippel, Palmer, Carter, Lane, Heyden, Watts  
 Woodin, Deaver, Walstrom, Favier, Stocker, Welch  
 H. Smith, Kinzel, Hakanson, E. Woodin, Eide, Eberhart  
 Giesecke, Stevens, O'Brien, Staton, White, Weed  
 Cook, Fury, Staver, Davis, Zehnthauer, Merrick  
 Newcomb, Leggett, Little, Terjeson, Paul, Brice  
 Bechtold, Baker, Welch, J. Perkins, Heyden, Renner





Founded 1868  
 University of Virginia  
 Gamma Pi chapter  
 Installed March 27, 1931



House President—Thornton Gale  
 House Manager—Louis Vannice  
 1332 Kincaid Street

## PI KAPPA ALPHA



Gale, Dunbar, Donaldson, David, Winter, McCarthy  
 Yerkovich, White, Hartley, Cuppoletti, Smith, Cruikshank  
 Campbell, Dorris, Vernon, Mikulak, Nachtman, Kiel  
 Wickham, Robberson, Currier, Lohikoski, Vannice, Larson  
 Pepelnjak, Keesling, McMullen, Jacobs, Wentz, Gray  
 Prouty, Aldrich, Bevans, Zurcher, Green, Rummel  
 Lasselle, Faust, Macduff

### Faculty Members

Dean James H. Gilbert, Dean Wayne L. Morse, John M. Rae, Robert D. Horn, F. L. Stetson, Adviser

### Graduate Students

John Yerkovich, Calvin Bryan, Lester McDonald

### Class of 1932

Thornton Gale, Jack Dunbar, Laurence Donaldson, Ralph David, Laurence Winter, Malvin McCarthy

### Class of 1933

Thomas White, James Hartley, Bree Cuppoletti, Sidney Smith, Wallace Ohler, Ed Cruikshank

### Class of 1934

Evan Campbell, Floyd Dorris, John Vernon, Mike Mikulak, Howard Nachtman, Villard Kiel, Stanley Wickham, Torvil Robberson, John Currier, Leo Lohikoski, Louis Vannice, Virgil Larson, George Pepelnjak, Cecil Keesling, Roy McMullen, Charles Jacobs, Charles Johnson

### Class of 1935

Clayton Wentz, Bob Gray, Richard Prouty, Del Aldrich, William Bevans, Robert Zurcher, Ray Green, James Rummel, Lloyd Faust, Courtney Lasselle, Jack Macduff



Founded 1848  
 Miami University  
 Oregon Alpha chapter  
 Installed May 30, 1912



House President—Ferdinand Fletcher  
 House Manager—John Marrs  
 1472 Kincaid Street

## PHI DELTA THETA

### Class of 1931

Windsor Calkins, John Donohue, Clifford Horner, Edward Moeller



### Class of 1932

Alfred Edwards, Ferdinand Fletcher, Philip Hammond, Brian Mimnaugh, Rockwell Rogers, William Minsinger, William Proctor, Kermit Stevens, Robert VanNice



### Class of 1933

Roger Bailey, Edward Bolds, John Finley, Raymond Force, Robert Hall, Robert Hunter, William Jacobe, John Marrs, Jack Vaughn, LaVant Holden, Edward Wells



### Class of 1934

Wade Ambrose, Darrel Asquith, Sherwood Burr, George Chamberlain, Edward Cross, Richard Goebel, LaGrande Houghton, Leo Laurin, Edward Martindale, Philip Mulder, Donald Olsen, Romy DePittard, Edward Schweiker, Kenneth Carlson, Harry McCall



### Class of 1935

Malcolm Bauer, Wesley Clausen, Warren Demaris, Gardner Frye, Hartley Kneeland, Jack Mulder, Harold Myers, Claus Versteeg, Fred Nowland, Tom Jones, Thomas McCall



Fletcher, Hammond, Minsinger, Calkins, VanNice, Mimnaugh, Rogers, Proctor, Carlson, Finley, Jacobe, Hunter, Bolds, Hall, Force, Bailey, Martindale, Myer, Cross, McCall, Mulder, Ambrose, Webber, DePittard, Burr, Olsen, Schweiker, Kneeland, Mulder, Myers, McCall, Jones, Clausen, Bauer, Nowland





Founded 1848  
 Jefferson College  
 Epsilon Omicron chapter  
 Installed October 1, 1911



House President—William Crowe  
 House Manager—Charles Gillespie  
 1886 University

## PHI GAMMA DELTA



Crowe, Gillespie, Thompson, Penland, McCormach, Laurance  
 Platt, Chester, Spain, Townsend, Ison, Robb  
 Elbow, Cooper, Clark, Wingard, Gummess, Lane  
 Watts, Hess, Johnson, West, Dunning, Thomas  
 Salmen, Moorhouse, Betts, Seale, Allen, Inman,  
 Howard, Vance, Rourke, Ward

### Faculty Members

Dr. Edmund Conklin

### Graduate Students

Irving Anderson, Tom Dunham

### Class of 1932

John Anderson, William Crowe, Robert McCormach, John Dant, John Penland, Irvin Schulz, Ivan Tofft

### Class of 1933

Lee Chester, Harry Cooper, Gus Elbow, Charles Gillespie, Gene Ison, Wallace Laurance, Sanford Platt, Edwin Robb, Gilman Ryder, Harrison Spain, Garland Stahl, Paul Townsend, William White

### Class of 1934

Robert Betts, Jay Brown, Howard Clark, Glenn Gummess, Robert Hess, Robert Johnson, Charles Lane, Richard Moorhouse, Alfred Seale, Warren Stoffer, Mark Thomas, James Watts, Graham West, Lawrence Wingard, Douglas Salmen

### Class of 1935

Lee Allen, Joseph Demming, Cecil Inman, Roland Rourke, George Vance, Frank Walker, Donald White, Dunham Howard



Founded 1852  
 Washington and Jefferson  
 Oregon Alpha chapter  
 Installed January 16, 1923



House President—Albert Browne  
 House Manager—Gordon Day  
 729 E. 11th

## PHI KAPPA PSI

### Faculty Members

W. F. G. Thacher, Walter Hempstead

### Graduate Student

Roy L. Herndon

### Class of 1931

Walter Williamson, Robert E. Miller,  
 John Long

### Class of 1932

Albert Browne, Willis Duniway, Jack Mc-  
 Cannel, Frank Kistner, Wilbur Shannon

### Class of 1933

Laurence Fischer, Paul H. Starr, Gordon  
 Day, W. Gifford Nash, Robert Burnett

### Class of 1934

John Adams, Donald Cross, Hugh Wil-  
 liams, Robert Sleeter, James Brooke, Alton  
 McCully, Manch Gadwa, John Labbe,  
 Thomas Emmens, Gilbert Olinger, Robert  
 Catlin, James Blair, Myron  
 Johnson

### Class of 1935

Robert Hart, James Ringrose, Henry Wil-  
 kins, Donald Thompson, Alex Eagle, Gil-  
 bert Wellington, Duncan Ball, Robert Em-  
 mens, Mark Cory, William Flagg, Robert  
 Riddle, William Cusick, Ed-  
 win Meserve

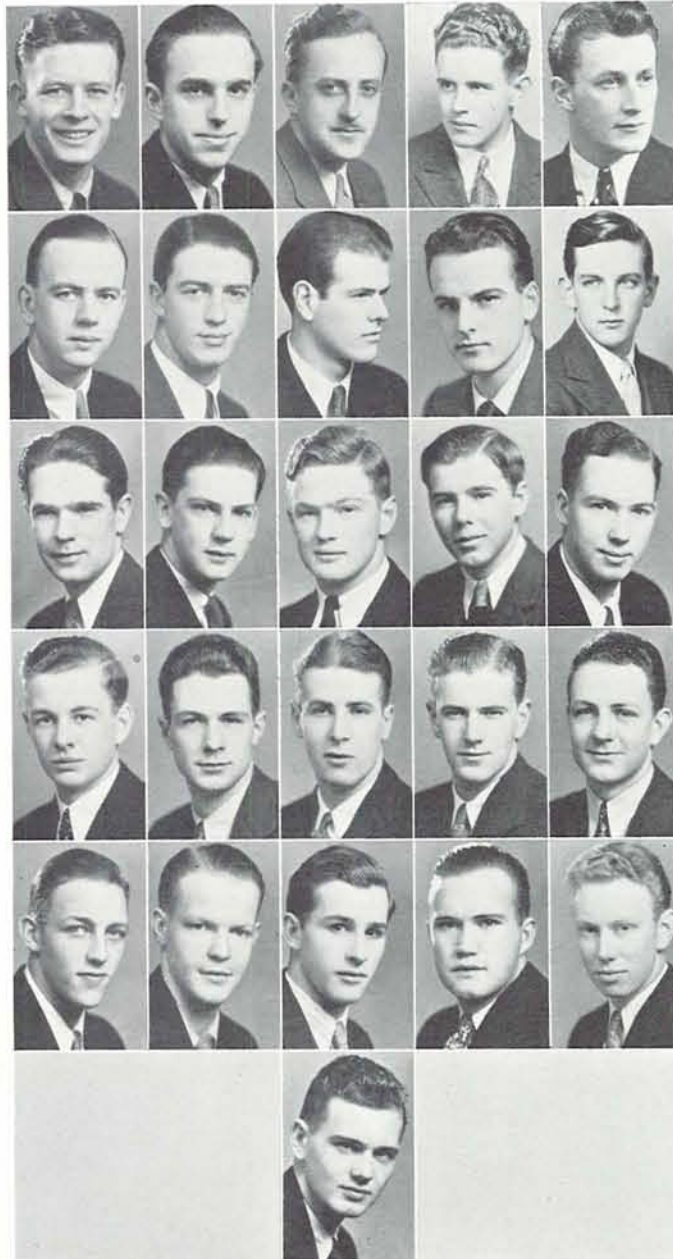

Browne, Duniway, Williamson, McCannel, Long  
 Day, Fischer, Nash, Burnett, Williams  
 Cross, J. Adams, Sleeter, Brooke, Gadwa,  
 Wellington, Hart, Ringrose, Cusick, Meserve  
 Thompson, Riddle, Labbe, Cory, R. Emmens  
 Ball



Founded 1873  
 Massachusetts Agricultural College  
 Psi Deuteron chapter  
 Installed December 21, 1926



House President—Clifford Beckett  
 House Manager—Fred Christie  
 1335 Alder Street

## PHI SIGMA KAPPA



Beckett, Harrow, Christie, Wilson, Miller, Foster, Kuykendall  
 Ayers, Jones, Hamaker, Givens, Sheeley, Hoffman, Geary  
 Mars, Totton, Phipps, Laurance, Love, Jones, Charles  
 Bryant, Bede, Moore, Wagner, Allard, Totton, Hamilton  
 Keiser, Compton, Mapes, Confrey, McConnell, Visse, Clifton  
 Whitman, Massey, Laurence, Knowles, Frisch, Evans, Culverwell  
 Lauritz, Large, Hurley, Robnett, Jones, Massey, Campbell  
 Linn, Broms, Parker, Klein, Morrison, Young

### Faculty Member

Louis P. Artau

### Graduate Students

Harold Ayers, Edwin Graham, Kenton  
 Hamaker

### Class of 1932

Clifford Beckett, Charles Foster, Martin  
 Geary, Richard Givens, Vinton Hall, Frank  
 Harrow, Sidney Hoffman, Charles Jones,  
 Vernon Kuykendall, Sheldon Laurance,  
 James Lane, Ned Mars, Barney Miller,  
 Neil Sheeley, David Totton, Hobart Wil-  
 son, Estill Phipps, James Love

### Class of 1933

Harold Bede, Jack Bryant, Fred Christie,  
 Edmund Charles, Donald Confrey, Arthur  
 Derbyshire, Edward Hicks, Richard Isaacs,  
 Arthur Jones, Donald Moore, Robert Need-  
 ham, Harry Smith, Wil-  
 fred Wagner

### Class of 1934

Jack Allard, Morris Clifton, Arthur Comp-  
 ton, Jack Frisch, Norval Hamilton, John  
 Keizer, Ervin Laurance, Vernon Mapes,  
 Thomas Massey, Clarence Nicholas, Delos  
 Parks, Donald Knowles, Hubert Totton,  
 Harry Visse, Marvin McConnell,  
 George Whitman

### Class of 1935

Wilson Broms, Bruce Campbell, Albert  
 Culverwell, Don Evans, Ronald Hurley,  
 Leonard Jones, Stanley Klein, Herbert  
 Large, Norman Lauritz, George Linn, Rob-  
 ert Morrison, George Massey, Donald  
 Platt, Charles Robnett, Dougal Young,  
 Lyle Reeter, Earl Parker



Founded 1856  
 University of Alabama  
 Oregon Beta chapter  
 Installed November 8, 1919



House President—Paul Bale  
 House Manager—Earle Cranston  
 14th and Alder

## SIGMA ALPHA EPSILON

### Class of 1932

Walter Baker, Paul Bale, Fred Baumann, Charles Beard, Harold Blackburne, Earle Cranston, Donald Eva, Lawrence Jackson, Baun Jordan, Harrison Kincaid, Paul Lafferty, Francis Mullins, Harold Philip, Sig Seashore, Thornton Shaw, William Sievers, Schuyler Southwell

### Class of 1933

George Bishop, Walden Boyle, Fred Cliff, William Cooper, Richard Eckman, Russell Eddy, John Gross, Irving Manasse, Lyle McCallum, Kenneth McKean, Eugene Mullins, Charles Roberts

### Class of 1934

George Baumann, Harold Birkinshaw, Benjamin Blair, Gordon Corey, Darrell Cornell, Phillip Corrigan, Arthur Dudley, Bruce Hamby, John Hamilton, Robert Kanewske, Charles King, Mason McCoy, Ernest Rae, Jack Robertson, George Sanford, Herbert Simmons, Lewis Stevens, Charles Swanson, Elmer Thompson, Richard Tilton, Robert Voegtly, H. J. O'Keefe, Ed Reames

### Class of 1935

Rollin Boles, Daniel Brassel, Donald Brassel, William Clarke, Scott Clodfelter, William Gerhart, Worth Epling, Warren Gram, William Greene, Stanley Kostka, Edward Kunkle, Dudley Lindner, Harry McCallum, Robert Poley, Robert Wagner, Richard Walton, Larkin Williams, Orrin Brownson



Bale, Sievers, Baker, Eva, Kincaid, Cranston, Philip Southwell, Shaw, Jackson, Mullins, King, Jordan, Beard Lafferty, Corey, Stevens, O'Keef, Rae, Dart, Gross McKean, Kanewske, Dudley, Eddy, Blair, McCoy, Corrigan Hamilton, Cornell, Swanson, Robertson, Sanford, Berkinshaw, Ades Reames, Clarke, Clodfelter, Boles, Brownson, Tilton, Green Poley, Brassel, Gerhart, Walton, Gram, Brassel, McCallum Kunkle, Williams, Epling, Lindner



Founded 1909  
 College of the City of New York  
 Sigma Tau chapter  
 Installed February 4, 1930



House President—Sam Rotenberg  
 House Manager—David Bloom  
 1860 Alder Street

## SIGMA ALPHA MU



### Class of 1932

David Bloom, Henry Levoff, Max Rubenstein

### Class of 1933

Sam Rotenberg, Max Kessler

### Class of 1932

Leonard I. Donin, Louis Mesher, Sylvan Campf, Max Kaffesieder

### Class of 1935

Lester Godschmidt, Morris H. Rotenberg, David A. Goldberg, Bertram Schatz, Jerome Clement, Edward Harris, Zanly C. Edelson

Rotenberg, Bloom, Rubenstein, Levoff  
 Donin, Mesher, Campf, Kessler  
 Schatz, Godschmidt, Edelson, Harris  
 Goldberg, Clement, Kaffesieder



Founded 1856  
 Miami University  
 Installed October 1, 1910  
 Beta Iota chapter



House President—Charles Laird  
 House Manager—Robert McCulloch  
 808 E. 13th

## SIGMA CHI

### Graduate Students

John Isaminger, Ronald Lewis, Joseph McKeown, William Hay Dashney

### Class of 1932

Roy Brown, Robert Christensen, John Erdley, Walter Evans, Kenneth Jette, Charles Laird, John Londahl, Will Norman, Sam Nigh, Denzil Page, Clifford Potter, Rex Sorensen, Ralph Stenshoel, John Stevens, George Will

### Class of 1933

Fred Anderson, Cecil Espy, Richard Geist, Francis Keltner, Edward Kinney, Robert McCulloch, John Nelson, William Palmer, Anselmo Pozzo, Bart Siegfried, Roy Shaneman, Kenneth Swan, Courtney Wheat, Kenneth Wilson

### Class of 1934

Homer Goulet, Carrol Hollen, Axton Jones, John Kendall, Allen Proctor, Ladd Sherman, Harlan Thompson, Robert Stevens, Kenneth Vail, Paul Wagner, Harry Weimar, Lorin Carmichael

### Class of 1935

Thomas Ballantyne, Richard Carter, Robert Chilton, Joseph Campbell, John Chase, Max Dunaway, Fred Fowler, Roy Gagnon, James Gemlo, Walter Gray, Robert Heisler, Herman Hendershott, Charles Holloway, George Jette, Donald Pickens, John Powers, Clay Sherman, Ross Smith, Thomas Thompson, Earl Tichenor



Laird, Palmer, Will, Evans, Stenshoel, Christensen  
 Brown, Nigh, Potter, Sorensen, Jette, Stevens  
 Swan, Geist, Espy, Kinney, McCulloch, Keltner  
 Siegfried, Wheat, Kendall, Hollen, Goust, Wagner  
 H. Thompson, Jones, Holloway, Carter, Ballantyne, Gray  
 Dunaway, Hendershott, Chilton, Tichenor, Campbell, Powers  
 Heisler, Pickens, T. Thompson, Weiner







Founded 1869  
 Virginia Military Institute  
 Gamma Zeta chapter  
 Installed December 1, 1900



House President—Ed Fisher  
 House Manager—Fred Deuel  
 763 E. Eleventh

## SIGMA NU



Fisher, M. Swenson, Hammond, Smith, Slocum, A. Swenson  
 Keane, Deuel, Larson, F. Cheney, Brown, Forsta  
 Marshall, Thompson, Schaefer, G. Cheney, W. Guiss, Knutson  
 McKelligon, Bates, Larson, Kelliher, Lynn, Nilsson  
 Barker, Lord, J. Guiss, Roberts, McNeely, Dutton  
 Rotheymel, Neisson, Hoffine, Nicely, Dees, Telford

### Faculty Members

Dean Philip Parsons, Major R. H. Back,  
 Dr. W. V. Norris, Elliott Fletcher  
 Dr. B. W. DeBusk

### Graduate Students

Merrill M. Swenson, Fred Kramer Deuel

### Class of 1932

Edward Fisher, John Creech, Robert Ham-  
 mond, Gordon Keane, Alfred Swenson,  
 Walter Norblad, Eric Forsta, Francis Chen-  
 ey, Fremont Smith, Ira Brown, Kelsey Slo-  
 cum, Robert Larson, Glen Godfrey,  
 Marion Hall

### Class of 1933

Gilbert Cheney, Charles Marshall, Warner  
 Guiss, Leighton Gee, Hale Greenman, Lloyd  
 Knutson, Milton Thompson,  
 Gibson Danes

### Class of 1934

William Barker, Robert Downey, Willard  
 Jansen, Alvin McKelligon, Marvin Lynn,  
 Ross Bates, Mayville Kelliher, Erwin Niil-  
 son, J. Felix Dees, Ray Kelly

### Class of 1935

William Roberts, Fred Hoffine, Jack Guiss,  
 Cliff Lord, Doug McDonald, Wally Telford,  
 Bud Neisson, Roland Parks, Fred Schaefer,  
 James McNeely, James Dutton, Charles  
 Nicely, Kent Rotheymel, LeRoy James

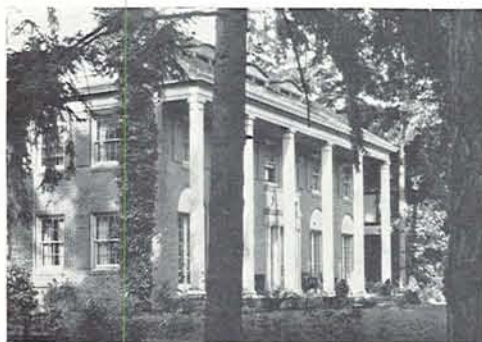

Founded 1901  
 Washington and Jefferson  
 Oregon Alpha chapter  
 Installed January 16, 1923



House President—Harold Kinzell  
 House Manager—Myrl Lindley  
 1213 Hilyard

## SIGMA PHI EPSILON

### Faculty Member

John R. Mez

### Class of 1932

Fred Meeds, Urlin Page, Harold Kinzell,  
 David Wilson, John Dodds, Jack Rollwage,  
 Charles Stocklen

### Class of 1933

Myrl Lindley, Fred Anderson, Al Schmidt,  
 Lawrence Roof, Henry Puusti, Fred Davis,  
 Harry Damitio, Robert Anderson

### Class of 1934

Merle Harrison, Charles Wishard, Kendall  
 Lottridge, Kimball Page, Robert Foley,  
 Robert Anderson, Stanley Ingram, Duane  
 Frisbie, Edward Schlessler, Edward  
 McKeon, Gerald Henson

### Class of 1935

Ernest Garbarino, Robert Barry, Samuel  
 Ramy, Edward McCloughry, William John-  
 son, William Wheeler, Borden Polson, Arne  
 Lindgren, Roland Blantz, Lewis Kalina,  
 Carl Inman, Jean Privat, Ivan Elliott,  
 Arthur Clark, Ray Stewart



Kinzell, Meeds, Rollwage, Stocklen, McKeon, W. Anderson  
 Puusti, Harrison, Roof, Damitio, Lindley, Schlessler  
 Schmidt, Ingram, Henson, Foley, Wishard, Page  
 Lottridge, B. Anderson, Simpson, Garbarino, Frisbie, McCloughry  
 Johnson, Lindgren, Davis, Wheeler, Barry, Kalina  
 Polson, Peterson, Ramp



Local Fraternity  
Established 1923



House President—Faulkner Short  
House Manager—Phil Cogswell  
754 E. 13th

## SIGMA PI TAU



### Class of 1932

Robert Allen, Harold Arnold, Phil Cogswell, Wayne Emmott, George Owen, Faulkner Short, Harry Schenk

### Class of 1933

James Dinsmore, Robert Hall, Rufus Kimball, Norman McCaffery, Otto Frohnmayer

### Class of 1934

Robert Ballard, Arthur Clements, Willis Ekblad, Milo Glassman, Rudolph Hegdahl, Milo Marlatt, Louis Pista, Russell Tinkham, Cleland Wallsinger, Alan Carley, Robert Dowsett, Gordon Fisher, Jim Ferguson

### Class of 1935

Joe Butler, George Schenk, Grant Thuemmel, Albert Black, Dick Hussey, Jim Newhall

Short, Cogswell, Arnold, Emmott, Bevans  
Marlatt, Allen, Frohnmayer, H. Schenk, Hall  
Wallsinger, Ballard, Pista, Hegdahl, Ekblad  
Ferguson, G. Schenk, Butler, Tinkham, Black  
Thuemmel, Newhall, Dowsett





Founded 1856  
 Norwich University  
 Alpha Sigma chapter  
 Installed March 1, 1925



House President—Wells Smith  
 House Manger—Jack Cate  
 19th and Potter

## THETA CHI

### Faculty Members

Harold R. Crosland, George S. Turnbull

### Class of 1932

Wells Smith, Henry Lumpee, Myron Griffin, James Crissey, Frederic Kerr, John Painton, Allen Bean, Jack Gregg, Alfred Makinen, Claire McKennon

### Class of 1933

George Branstator, Jack Cate, Fred Hellberg, Lee Nelson, William Shumate, Maurice Pease, Sterling Green, John Rogers, Ray Foss, Ralph Brown, Robert Gile, Jack McNabb, Jack Wood, Donald Abner

### Class of 1934

Robert Allen, Charles Burrow, Edward Clements, William Daggatt, William Dobbin, Wallace Douglas, John Jeffers, Ellsworth Johnson, Mervin Rodda, Dale Brown, Wilbur Thibault, Lee Valentin, Clark Williams, William Peterson, George Turner

### Class of 1935

W. Byrne Doherty, Parks Hitchcock, Jack Granger, Roger Early, Robert Street, Norman Burke, Leo V. Merle, Robert Ferguson, William Perry, Howard Holmquist, Jack Claire, Ralph Morrow



Smith, Lumpee, Griffin, Kerr, Painton, Gregg  
 Bean, Gile, Crissey, Makinen, Hellburg, Green  
 Shumate, Branstator, Cate, Nelson, Wood, Abner  
 R. Brown, Pease, Rogers, Foss, McNabb, Clements  
 Rodda, Jeffers, Daggatt, Burrow, Dobbin, Douglas  
 Turner, D. Brown, Johnson, Valentin, Doherty, Granger  
 Allen, Ferguson, Hitchcock, Burke, Street, Early  
 Williams, Merle, Morrow, Peterson



## OREGON YEOMEN

### Class of 1932

Merlin Blais, Jack Bauer, Dean Beistel, Peter Akse, Rolf Bodding, Blayne Brewer, Eugene Calhoon, Paul Campbell, Wallace Campbell, Robert Chatterton, Carl Coad, Ralph Coie, Laurence Frazier, Wesley Gilmore, Clare Hamlin, Robert Hillis, Hugh Holland, Roger Hauglum, Joseph Kalisky, Robert Kern, Delbert Kimberling, Alden Lanker, Carl Lemke, Robert Loomis, Herbert McBee, Ted Montgomery, Francis Moon, Harold Nock, Robert O'Leary, Eugene Pearson, Roger Pfaff, Edward Pitkin, Riley Pittinger, Philip Potampa, Horace Robbins, Errol Sloan, Alex Schneider, Dennis Trulove, Robert Turner, Bobbie Walden, Robert Wilson, Carl Webb, Vernon Wiscarson



### Class of 1933

Jack Bellinger, Francis Coldren, Clifton Culp, John Crockett, Philip Dale, David Doran, Rockwell French, Ed Goodnough, Clifford Gregor, Paul Hughes, Edward Judkins, Lewis Long, Tom Mountain, Oscar Munger, Ethan Newman, Francis Oglesby, Ray Olsen, Roland Parks, Robert Patterson, Ralph Prose, Rolla Reedy, Don Saunders, Delmar Thom

### Class of 1934

Verne Adams, George Bennett, James Burke, Spencer Carlson, John Caswell, Beverley Caverhill, Robert Coad, Gordon Fisher, Rex Faust, Don Goodall, Louis Kalina, Francis Pallister, Julian Prescott, Julius Rehal, George Root, George Sanford, Sol Schneider, Reed Sutherland, Sam Watson, Walter Wicks

### Class of 1935

Paul Ewing, Cornelius Guthrie, Fred Hoffstaed, Howard Ohmart, Don Fields, Lloyd Greene, LaVant Holden, Roy Koon, Myron Pinkstaff, Jean Privat, Ted Pursley, Elston Smith

Blais, Bennett, Greene, Bauer, Newman, O'Leary  
Montgomery, Campbell, Bodding, Reedy, Sloan, Calhoon  
Frazier, Prescott, Bellinger, Akse, Culp, Rehal  
Faust, Pursley, Ohmart, Pitkin, Parks, Lemke  
Crockett, Ewing, Campbell, McBee, Hoffstead, Wood  
Taylor, Caswell, Hughes, Lanker, Setters, Gardiner  
Turner, Buell

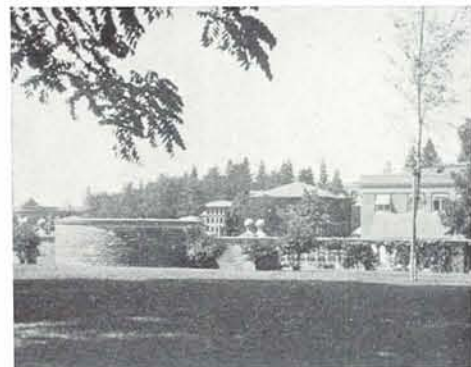



## FRIENDLY HALL

### Graduate Students

Clair Meisel, Steve Coleman, Meredith Sheets, Duncan Holiday

### Class of 1932

Dave Williams, Howard Minturn, Allen Holsman, John Conway, Carl Monroe, Quincy Howell, Fred Fricke

### Class of 1933

Theodore Natt, Marion Weitz, Art Olsen, Clair Norval, Art Muller, Howard Petit, Dick Henry, Alden Schwabauer, Clifford Bullock, Kermit Campbell, Myron Ricketts

### Class of 1934

George Lemery, Chuck Kleinegger, Bryon Brinton, Bob Piper, Howard Hughes, Bud Olmscheid, Lowell Anderson, Duncan York, Curtis Smith, Leonard Lundgren, Bill Reif, Bob Brown, Marsh Day, Curtis Jones, Alen Kammerer, William Parmelee, Jack Kneeland, Wallace Miller, Roger Comstock, Joe Saslavsky, Paul Howell, Mickey Norton, Otto Vonderheit, Ray Clapp

### Class of 1935

George Minturn, John Cunningham, Paul Anthony, William Catlow, Lee Parkinson, Sam Banning, Walter Stickney, Bill Flagg, Tony Yturri, Louis Yturri, Everett Jones, Jean Tynan, Gerald Scott, Walter Johnson, Grant Conway, William Michel, John Hogl, Merle Sleeper, Wilfred Ennis, Ray Sheard, John Ruttencutter

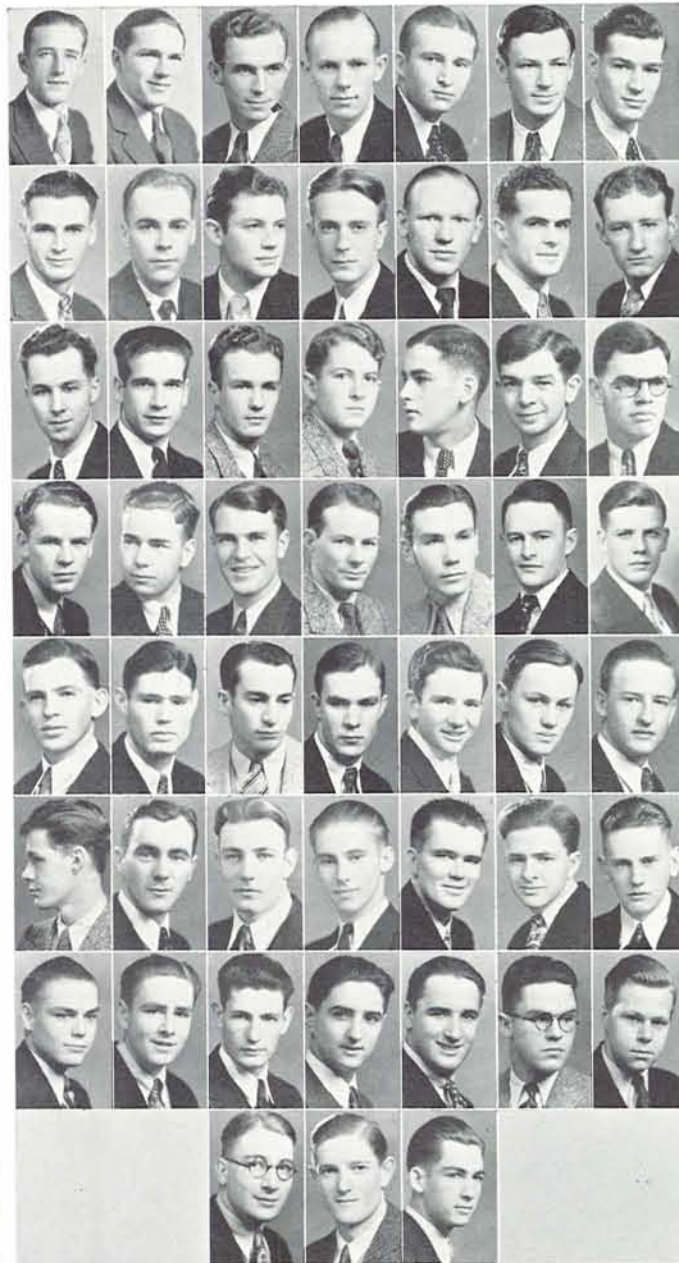

Schwabauer, Meisel, Howell, J. Conway, Fricke, Williams, H. Minturn  
 Campbell, Olsen, Petit, Natt, Weitz, P. Howell, Henry  
 Kammerer, Norval, Olmscheid, Vonderheit, Saslavsky, Lemery, Gregory  
 Norton, Kneeland, C. Jones, Clapp, Hughes, Kleinegger, Brown  
 Parmelee, Piper, George, Cunningham, Cole, Banning, Ruttencutter  
 Stickney, Stanley, E. Jones, Johnson, Parkinson, Pawson, Tynan  
 Catlow, Michel, G. Minturn, T. Yturri, L. Yturri, Anthony, Scott  
 Sheard, Sleeper, Flagg





1320 E. 14th

President—Wallace Baker

## ALPHA HALL

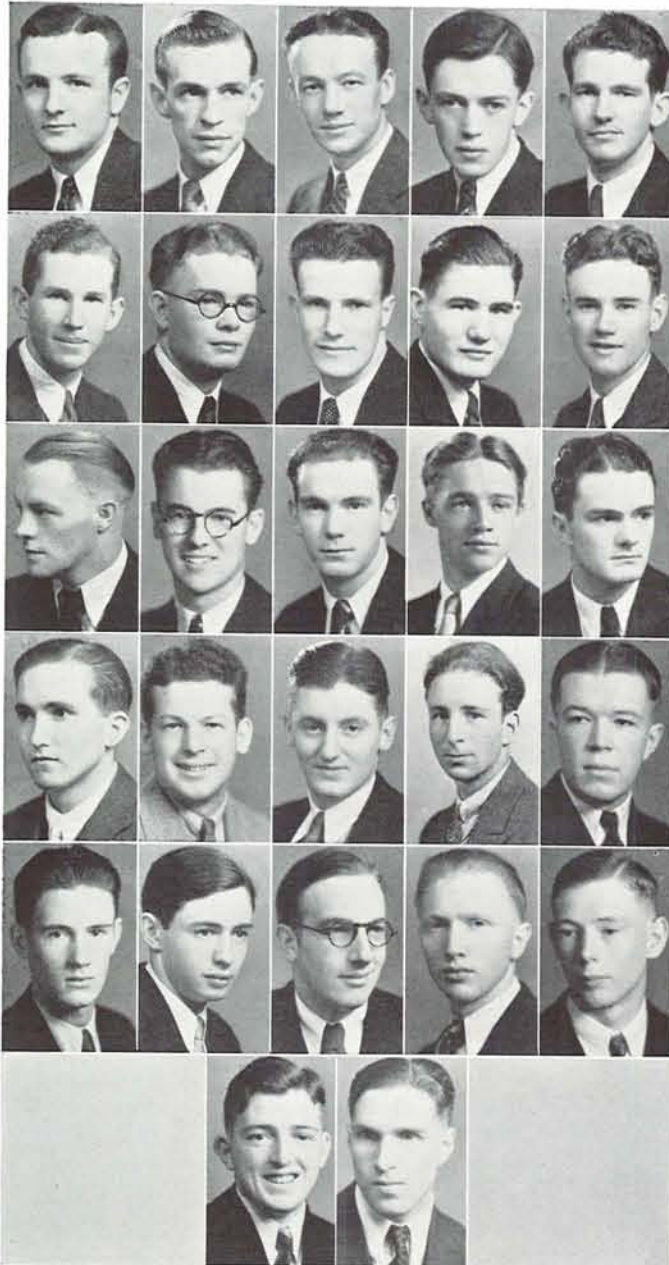

### Graduate Student

George H. Goodyear

### Class of 1932

Wesley Allin, Wallace Baker, Edmund Chaney, Chandler Hall, Percy Bergerson, Carroll Watson, Eugene Patton, Lloyd Dymont, Ellis Short, Howard Parcel

### Class of 1933

Embert Fossum, Russell Morgan, John Spittle, Drew Moshberger, James Mottman, Halley Johnson, George Blodgett, Doug Wight, Edwin Harding, Charles Stryker, Leland Ratcliffe, Ben Vitou

### Class of 1934

John Catbral, Lloyd Brough, John Parker, Norman Winslow, Don Depp

### Class of 1935

Worth Chaney, Don Carruth, Stanley Williams, Lester Windes, Ralph Perry Carlisle Smith

Baker, Hall, Allin, Chaney, Patton  
 Watson, Goodyear, Depp, Fossum, Harding  
 Johnson, Parcel, Ratcliffe, Spittle, Stryker  
 Wight, Blodgett, Brough, Catbral, Winslow  
 Parker, W. Chaney, Carruth, Perry, Smith  
 Williams, Windes





# GAMMA HALL

### Graduate Students

Harold Head, Estill Cain, W. V. Parker

### Class of 1932

Richard Somers, Ellis Thomson

### Class of 1933

Ben Tanner, George Ekterovich, Ken Ferguson

### Class of 1934

Max Shillock, Henry Mann, Thomas Hartfel, Wayne Felts, Robert Dodge, Robert Kroschel, William Lynds, Wallace Hanks, Alan Carley

### Class of 1935

Lorenz Chiorich, Robert Overjorde, Lester Hollenbeck, Sam Rindge, Henry Lewis, John Haviland, Earl Thomson, Herbert Skalet, George Economus, Paul Fox, John Talbot, Douglas Polivka, Clise Colwell, Thomas Kneeland

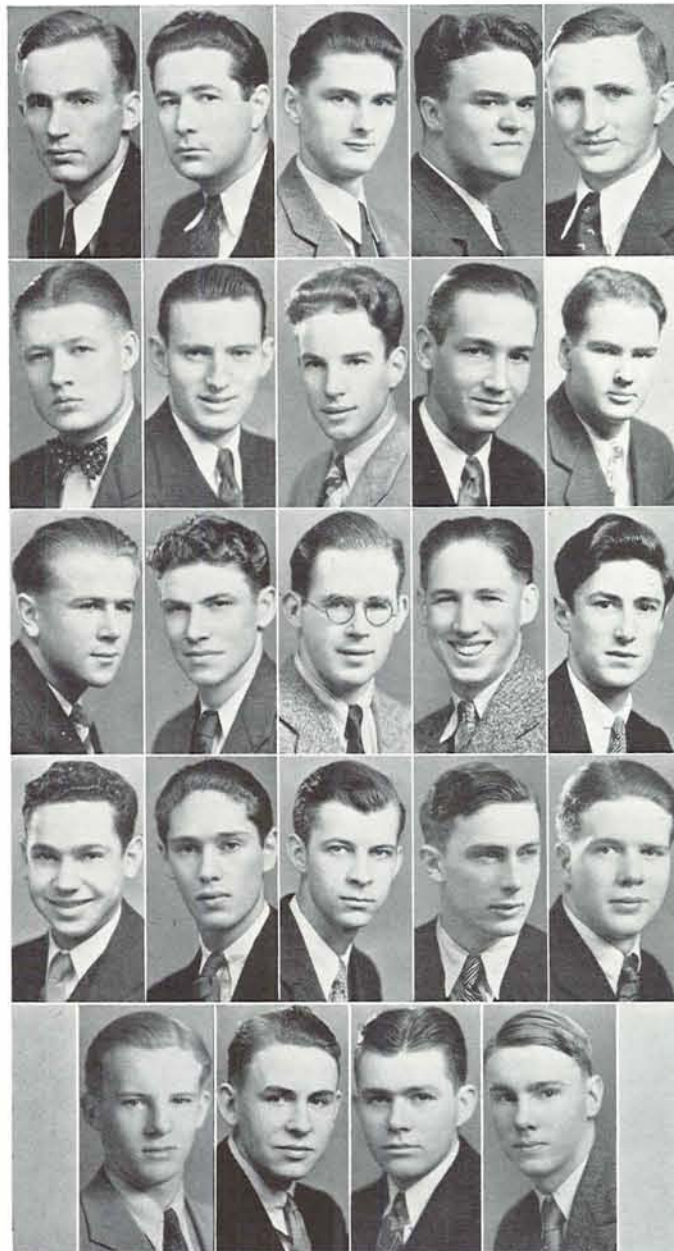

Parker, Cain, Somers, Thomson, Head  
Hartfel, Ferguson, Tanner, Shillock, Dodge  
Carley, Hanks, Kneeland, Hollenbeck, Economus  
Chiorich, Fox, Polivka, Lewis, Earl Thomson  
Skalet, Overjorde, Talbot, Haviland





# OMEGA HALL

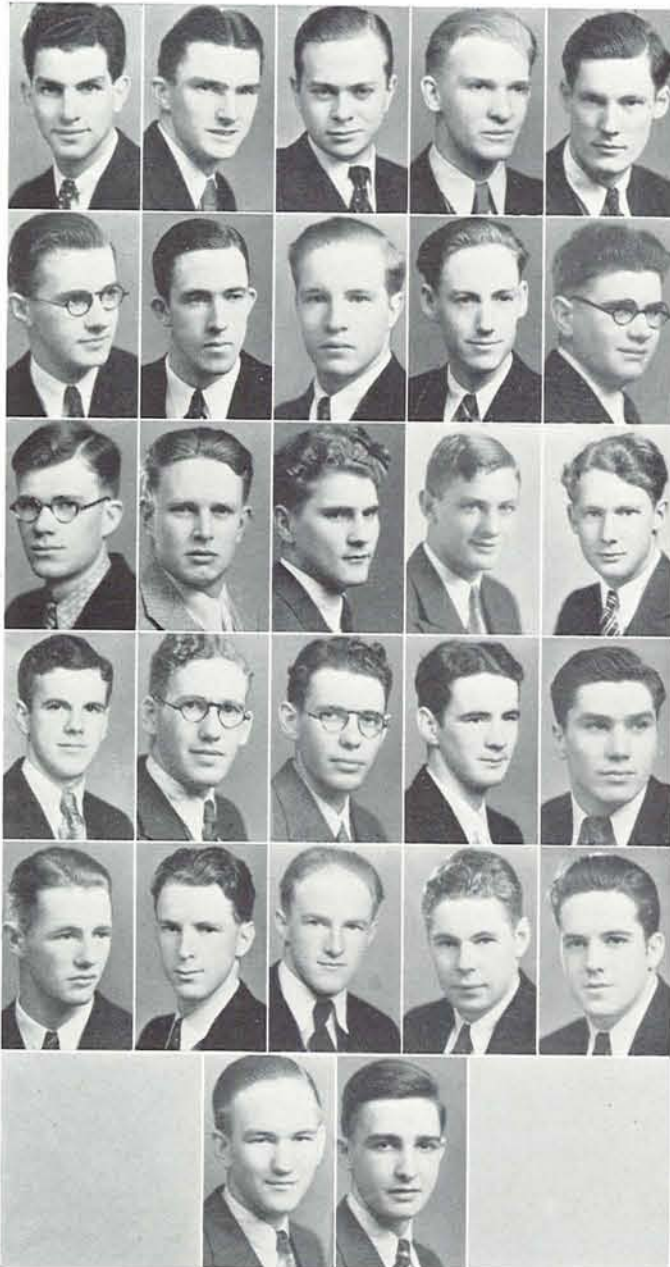

### Class of 1932

John Goplerud, Howard Halbert, Robert Hardy, Ivan Kafoury, James Landye, Roy Sheedy, Lawrence Opedal, Ross Williams

### Class of 1933

Grant Anderson, Manson Bennett, Auten Bush, Carl Gross, Stanley Kidder, Robert Otto, Elmer Peterson, Charles Shoemaker, Bruce Walker

### Class of 1934

Robert Coen, Leslie Dunton, Theron Egbert, Floyd Groves, James Overturf, Chester Pritchard, Byrle Ramp

### Class of 1935

Frederick Aykens, Arthur Clarkson, George Condon, Robert Fagan, Allington Glaisyer, Tallant Greenough, Harry Lucas, Ralph Mason, Orval Thompson, Charles Taylor, Jack Wade

Kafoury, Landye, Opedal, Goplerud, Sheedy  
Hardy, Williams, Peterson, Otto, Gross  
Bennett, Overturf, Pritchard, Coen, Groves  
Ramp, Dunton, Egbert, Fagan, Clarkson  
Wade, Mason, Taylor, Lucas, Glaisyer  
Thompson, Aykens

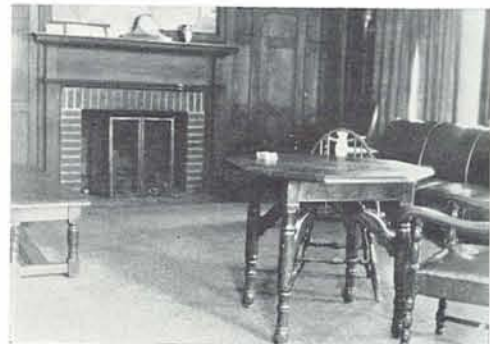

# SIGMA HALL

**Graduate Student**  
Donovan Cartwright

**Class of 1932**

Delford Bishop, Jesse Bradley, Robert Eckman, Frank Majka, Lloyd Ruff, Jennings Mather

**Class of 1933**

Arthur Clark, Robert Hayter, Ralph Vincent Mutton, Hagan Moore

**Class of 1934**

Harlan Boals, Vernon Calouri, William Hanson, Nylc Lewis, Walter McCaffery, George McShatko, Lyman Wiltshire

**Class of 1935**

Bernard Asheim, Roland Blantz, Edwin Fenwick, Marvin Hanson, Philip Hayter, Gerald McGlinn, Donald McLennan, Douglas Pelton, Hans Plambeck, William Shepherd, Elbert George Smith



Bishop, Clark, McShatko, Cartwright  
Bradley, Ruff, Mather, Mutton  
Wiltshire, Boals, McGlinn, Pelton  
McLennan, Shepherd, Blantz, Fenwick  
W. Hanson, M. Hanson



# ZETA HALL



### Class of 1932

Fred Macdonald, Jay Sehorn, Ed Andren, Edward Green, Dingeman Bajema

### Class of 1933

Robert McCormick, John Kinn, Fred Burich, Lloyd Ramp, Alfred Wolfe, James Smith, John Wade, Burt Coan, Allan Bedford, Marshall Willis

### Class of 1934

Bob DeArmond, Gilbert Lageson, George Moser, Collis Caseberg, Russell Tinkham

### Class of 1935

Earl Parker, Almon Newton, Norman Lauritz, Richard Neuberger, Harvey Thompson, Ralph Williams, Roy Gagnon, James Gemlo, Ross Smith, Alex Eagles, Stanley Kostka, Herman Levin, Paul Conroy

Green, Macdonald, Sehorn  
Bajema, Andren, Lageson  
Wade, Smith, DeGraff  
Lauritz, Parker





Organization of Filipino Students

President—George Gines  
735 Twelfth East

## LA CASA FILIPINA

### Graduate Student

Anacleto M. Oliveras

### Class of 1932

Honorante Mariano, Irineo Acosta,  
Pedro Zaragoza, Florendo Mangavil

### Class of 1933

George Gines, Emilio G. Ocampo  
Anastacio Bartolome, Benjamin Pasion

### Class of 1934

Daniel Gundran Vicente Espiritu  
Dorotheo Nieto

### Class of 1935

Pantaleon Rosete, Bonifacio Miguel



Gines, Mangavil, Zaragoza  
Acosta, Nieto, Bartolome  
Gundran, Oliveras, Mariano



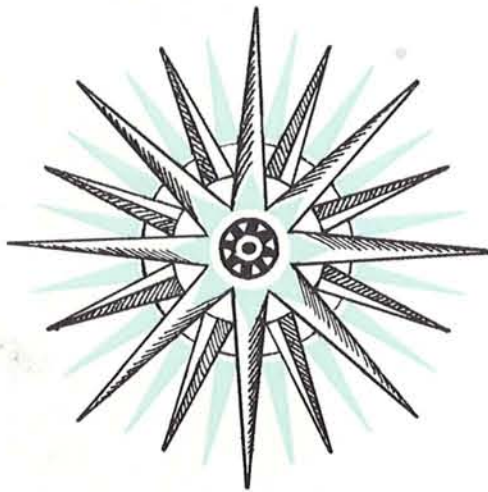



Advertising  
and Index

When  
You  
Want  
to Buy  
Things...

*(Smart Things . . . .  
Fashionable Things)*

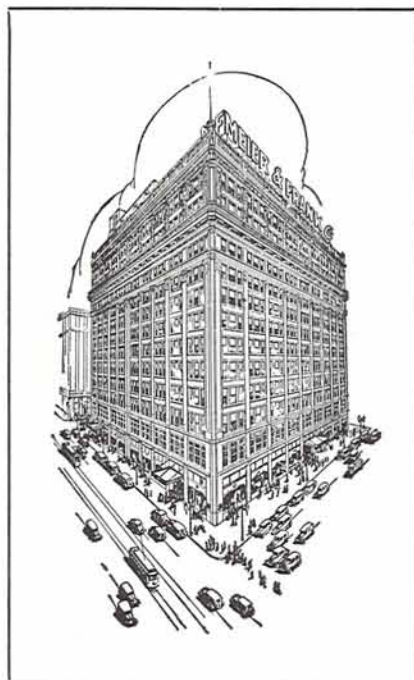

. . . of course you'll come to

Portland's Own Store

. . . and men. Our *Men Shop* features clothing and  
and appropriate accessories for real *he-men*.

*Meier & Frank Co.*  
"Portland's Own Store"



Either  
Individually  
Tailored  
Clothes

\$28.50  
to  
\$75.00

or  
Gray-Hilton  
Ready-to-wear  
Clothes

●  
**ROLLA M. GRAY, Jr.**

125 PARK STREET  
(Between Washington and Alder)  
PORTLAND, OREGON

## GREETINGS

Our greetings to you are inspired by a gratefulness to you for patronage through the years.

●  
**Hospitality and Service  
Are Certain**

●  
**The SPA**  
In Salem

*W. Hite*

THE GREATEST NAME  
IN AWARD SWEATERS

*ON this name rests not only the responsibilities incident to leadership, but also a trust, if you please - - - for is not the son entitled to as near perfection in his Award Sweater as the father?*

*Product of*  
OLYMPIA KNITTING MILLS, INC.  
OLYMPIA - - - WASHINGTON



  
 Twelve Years  
 of  
 Careful  
 Service  
 to  
 Oregon  
 Students

*the*  

---

**“CO-OP”**

---

## EUGENE LAUNDRY

Has been doing Laundry Work for U. of O. Students for over thirty years. We have our own Dry Cleaning Plant in connection with our laundry.

Student Patronage Appreciated

PHONE ONE - TWO - THREE

## JOHN L. STARK CO.

 Decorations  
 for Dances  
 on a rental basis.

427 First Street

Portland, Oregon

# Portland's Newest and Finest Hotels

  
 Favorite Stopping Place  
 for all Alumni  
 and Undergraduates

  
**HEATHMAN HOTEL**  
 Park and Salmon

**NEW HEATHMAN HOTEL**  
 Broadway and Salmon

Portland's Largest and Most Popular Hotel



....Make this your  
headquarters when  
in Portland.....

Supper  
Dancing

HOTEL  
MULTNOMAH  
PORTLAND, OREGON  
Fourth and Pine Streets

## STEVENSON'S

FAMILY DRUGGISTS

Supply Complete Drug Store Service

PRESCRIPTIONS  
DRUGS and PATENTS  
TOILETRIES  
STATIONERY  
KODAKS AND SUPPLIES

764 Willamette      McDonald Theatre Bldg.  
8 East Broadway      Eleventh and Alder St.  
Eugene, Oregon

*Eugene's Own Store*

## M<sup>C</sup>MORRAN and WASHBURNE

- Home Owned
- Home Operated
- Home Interested

A FRIENDLY SHOPPING PLACE

## OSBURN HOTEL

We extend a cordial invitation to  
all Oregon Grads to make this  
hotel your headquarters while  
in Eugene

## W. E. FINZER & CO. INCORPORATED

Edison-Dick Mimeographs and Supplies  
Elliott Addressing Machines Co.  
Complete Addressing Systems

Standard Mailing Machines Co.  
Stamp Affixers      Envelope Sealers  
Postal Permit Printers

451 Morrison St.      Portland, Oregon  
BEacon 5600

## Reward of Merit

● ● ● our company has printed  
the Oregon annually for twenty-two  
years ● We are proud of every one  
of the publications and feel our efforts  
have been received with approval  
each succeeding year. ● ● ● ●

## KOKE-CHAPMAN COMPANY

Printers of High School Annuals by the dozen

75 West 8th Ave., Eugene, Oregon

# UNIVERSITY FLORIST

598 13th Ave., East

Telephone 654



Member Florist Telegraph Delivery Ass'n

**The Flower Store Beside the Greenhouses**

SHORTHAND - BOOKKEEPING - TYPING

Enroll Monday

## EUGENE BUSINESS COLLEGE

It's a Good School

Phone 666      Miner Bldg.      Eugene, Ore.

## Where ALUMNI

**MEET and EAT**  
When in Eugene

DARLE SEYMOUR, '22



## 1932 Oregana Subscribers

H. Gordon & Co.  
Electric Cleaners  
Kuykendall Drug Co.  
College Side Inn  
Drs. Hurley, Beardsley & Talbott  
Drs. Gullion, Stanard & Dyott  
Underwood & Elliott  
Campus Flower Service  
New Service Laundry  
Kennell-Ellis Portrait Studios  
Golden Rule Mercantile Co.  
Eugene Riding Academy  
Booth-Kelly Lumber Co.  
The Green Parrot

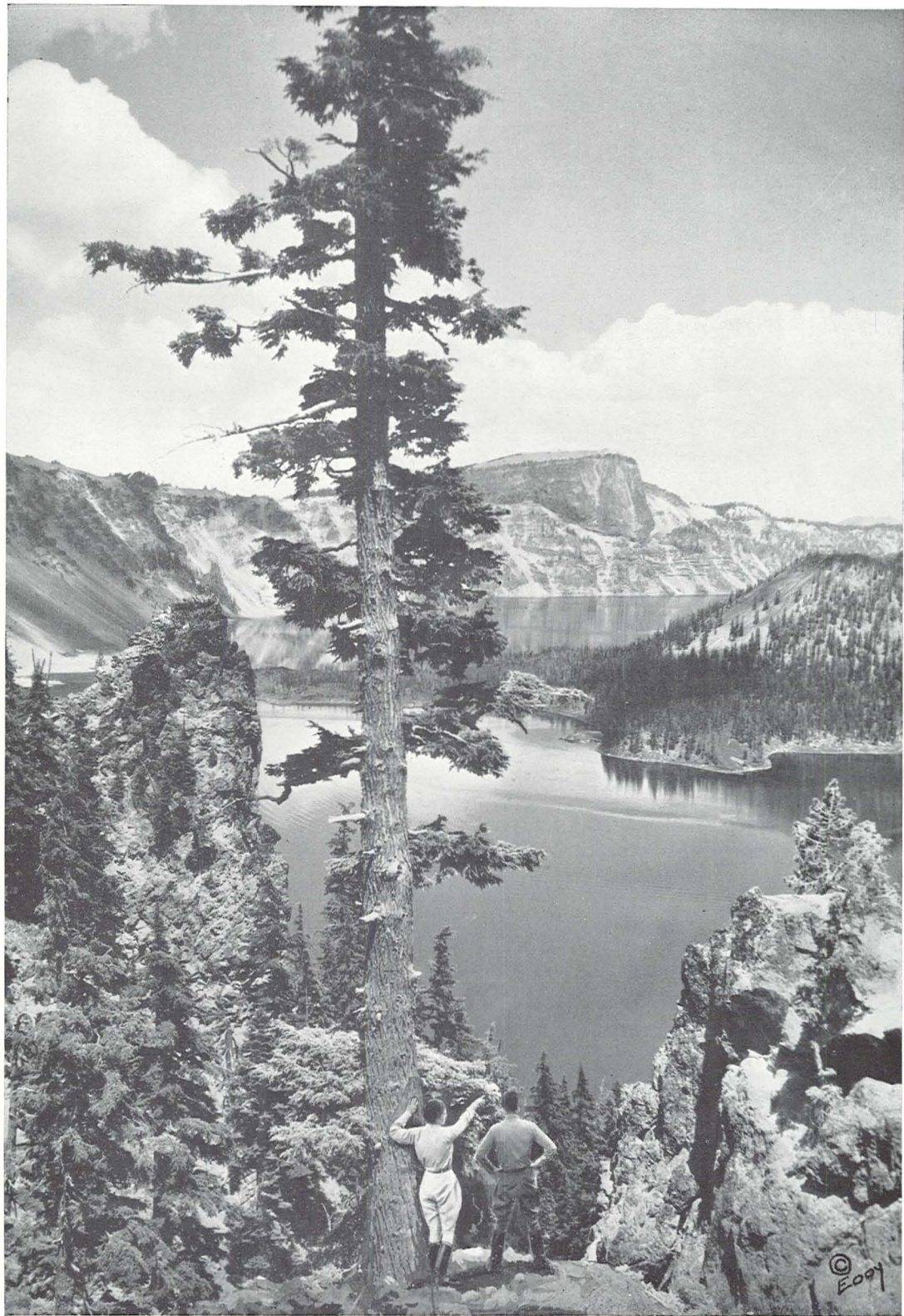

HICKS-CHATTEN ENGRAVING COMPANY  
45 FOURTH ST., PORTLAND

# INDEX

**A**

Abel, Helen .....134, 269  
 Abner, Don .....295  
 Ackerman, Violet .....62, 259  
 Acosta, Ireno .....62, 303  
 Adams, Catherine .....254  
 Adams, John C. ....95  
 Adams, Raymond .....279  
 Addleman, Sally .....62, 261  
 Adelsperger, Bob .....280  
 Ades, Robert .....289  
 Adkins, Geraldine .....269  
 Ahern, Fred .....95, 280  
 Akse, Peter .....62  
 Aldrich, Adelbert .....284  
 Alexander, Velna .....62, 272  
 Allard, Jack .....288  
 Allen, Eric .....27  
 Allen, Freeman .....278  
 Allen, Lee .....286  
 Allen, Reynolds .....278  
 Allen, Hubert .....162  
 Allen, Robert H. ....295  
 Allen, Robert K.,  
     62, 122, 136, 158, 294  
 Allin, Chas. ....62, 298  
 Allison, Kathryn .....62, 262  
 Alward, Kate .....256  
 Ambrose, Wiley .....285  
 Anderson, Dorothy .....262  
 Anderson, Edwina .....271  
 Anderson, George .....279  
 Anderson, Mildred .....257  
 Anderson, Robert .....293  
 Anderson, Valberg .....272  
 Anderson, Wain .....293  
 Andriene, Geo. L. ....159  
 Andren, Edwin .....62, 302  
 Angell, Homer .....37  
 Ansley, A. Louise .....177, 261  
 Anthony, Paul .....297  
 Arant, Willard .....134, 279  
 Archbold, Nancy .....266  
 Armstrong, Claudia .....260  
 Arndt, Helen .....259  
 Arneson, Inga .....257, 271  
 Arnold, Harold .....62, 294  
 Asheim, Bernard .....144  
 Atwood, Margaret .....62, 262  
 Austin, Paul .....62, 281  
 Ayers, W. Harold .....288  
 Aykens, Frederick .....300

**B**

Babson, Sydney .....281  
 Back, R. H. ....149  
 Bailey, Roger .....111, 129, 158  
 Baird, Orville .....159, 221  
 Baird, Esther .....260  
 Bajema, Dingeman .....62, 302  
 Baker, Constance .....62, 266  
 Baker, Leo .....283  
 Baker, Wallace,  
     60, 62, 107, 109, 298  
 Baker, Walter F., Jr. ....62, 289  
 Baldwin, Alberta .....267  
 Bale, Paul .....63, 159, 289  
 Ball, Dorothy .....63, 272  
 Ball, Edwin .....287  
 Ball, Elizabeth .....161, 267  
 Balantyne, Eleanor J.,  
     63, 133, 136, 270  
 Ballantyne, Tom .....291  
 Ballard, Robert .....294  
 Ballis, Edouise .....133, 254  
 Balsiger, Celestine .....163, 270  
 Banning, Sam .....297  
 Barclay, Louise .....94, 252  
 Bardwell, Betty .....252  
 Barendrick, Wm. ....63, 280  
 Barker, Burt Brown .....20  
 Barker, Eleonore .....264  
 Barker, F. A. ....148, 149  
 Barker, Barbara .....63, 264  
 Barker, Wm. ....292  
 Barrett, George .....63  
 Barry, Robert .....293  
 Barthel, Dorothy .....267  
 Bartle, William .....41, 42, 63  
 Bartholome, Anastacio .....303  
 Base, Pearl .....261  
 Bass, Marion .....259  
 Batchelor, Harold .....63  
 Bates, Ross .....292

Bauer, Jack .....63, 133, 158, 296  
 Bauer, Malcolm .....285  
 Baughman, H. T. ....63  
 Baum, Ann. ....60, 63, 108,  
     162, 176, 179, 272  
 Baynard, Bernice .....252  
 Beach, Kathryn .....268  
 Beaman, Zora .....63, 128, 269  
 Bean, R. Allan .....63, 295  
 Bean, Margaret .....134, 269  
 Beard, Charles .....63, 289  
 Beard, Orville .....283  
 Beardley, Grace .....250  
 Beckett, Clifford .....63, 141, 288  
 Beckendorf, W. A. ....85  
 Bede, Beth .....134, 260  
 Bede, Harold .....288  
 Beers, Louise .....269  
 Beistel, F. Dean .....63  
 Bellinger, Jasper,  
     130, 133, 136, 145, 158, 296  
 Belloni, Helen .....254  
 Bendstrup, Elizabeth .....252  
 Bennett, George,  
     141, 142, 144, 145, 146, 296  
 Bennett, Mason .....300  
 Benton, Julianne .....64, 266  
 Bequeath, Roberta .....94, 268  
 Berg, Bill .....280  
 Bernitt, Beryl .....259  
 Bertois, Rosemary .....266  
 Betts, Robert .....286  
 Bevan, Bill .....284  
 Biggs, Paul .....278  
 Biller, Lolita .....64  
 Binder, Margaret .....268  
 Binford, Helen .....94, 162, 179, 261  
 Birkinshaw, Harold .....289  
 Birnie, George .....278  
 Bisbee, Katherine .....271  
 Bishop, Charles .....280  
 Bishop, Delford .....301  
 Bittner, Omar .....280  
 Bivans, Elbert .....64, 294  
 Black, T. Albert .....294  
 Blackwell, Myron .....64  
 Blais, Merlin,  
     64, 120, 136, 158, 296  
 Blair, Benjamin .....289  
 Blair, James .....289  
 Blantz, Roland .....301  
 Blodgett, George .....298  
 Bloom, David .....290  
 Boals, Harlan .....301  
 Boardman, Arthur .....211  
 Boblitt, Howard .....222  
 Bock, Thorwald .....64  
 Bodline, Rolf .....64, 296  
 Bohoskey, Mary .....266  
 Bolts, Edward .....88, 159, 285  
 Boles, Rollin .....289  
 Boone, Margaret .....164, 269  
 Boushey, Earl .....236  
 Bovard, John .....30  
 Bowden, Betty .....266  
 Bowden, Margaret .....266  
 Bowerman, Bill .....219  
 Bowman, Otto .....42, 44  
 Boyd, Raymond .....279  
 Boyle, Walden .....159  
 Boyer, Dr. C. V. ....159  
 Bracher, Ruth .....259  
 Bradford, Maryvlyn,  
     163, 179, 267  
 Bradley, Jesse .....64, 301  
 Branstator, Geo. ....133, 136, 295  
 Brassel, Daniel .....289  
 Breitmayer, Ruth .....273  
 Brescars, Alma .....163  
 Breslin, Teresa .....271  
 Breuer, Louise .....259  
 Brewer, Blayne .....145  
 Brice, Geo. ....283  
 Briggs, Barton E. ....43  
 Briggs, Katherine .....272  
 Brigham, Dorothy .....64, 268  
 Brigham, Kathryn .....64, 252  
 Brinton, Bryon .....134  
 Brockman, Frances .....288  
 Broms, Wilson .....288  
 Brooke, James .....130, 287  
 Brooks, Stanford .....43  
 Brough, Lloyd .....298  
 Brown, Dale .....295  
 Brown, Ira .....64, 292  
 Brown, Lloyd .....162

Brown, Ralph .....295  
 Brown, Robert F. ....297  
 Brown, Roy E. ....64, 291  
 Brown, Roy J. ....278  
 Browne, Albert .....64, 287  
 Browne, Charlotte .....263  
 Brownson, Orren .....289  
 Bruce, Angela .....259  
 Bryan, Calvin .....43  
 Bryant, Jack .....288  
 Buell, Evelyn .....273  
 Buell, Fred .....296  
 Bueining, Alice .....262  
 Burdick, Mary Jane .....252  
 Burke, Betty .....252  
 Burke, Dolores .....162, 262  
 Burke, Elsie .....252  
 Burke, Norman .....295  
 Burkhalter, Era .....272  
 Burlingame, Crissie .....252  
 Burnett, Grace .....64, 252  
 Burnett, Robert .....287  
 Burns, Gladys .....272  
 Burns, Helen .....92, 94, 263  
 Burr, Sherwood .....285  
 Burrow, Charles .....295  
 Burrows, Ernest .....43  
 Bush, Auten .....133, 136, 158  
 Bush, Neal .....95, 116, 278  
 Busenbark, Joyce .....254  
 Butler, Elizabeth .....266  
 Butler, Joe .....294

**C**

Cain, Estill .....43, 299  
 Calef, Helen .....163, 162  
 Calhoun, Eugene .....64, 296  
 Calkins, Gladys .....163  
 Calkins, Jeannette .....36, 108  
 Calkins, Winsor,  
     42, 44, 64, 227, 285  
 Call, Harlo .....279  
 Callison, Prince G. ....217, 224  
 Camp, Marian .....65, 159, 264  
 Campbell, Beulah .....65, 271  
 Campbell, Bruce .....288  
 Campbell, Clarissa .....255  
 Campbell, Evan .....284  
 Campbell, Harriette .....95, 266  
 Campbell, Harriet .....266  
 Campbell, Helen .....271  
 Campbell, Joseph .....291  
 Campbell, Kermit .....297  
 Campbell, Paul .....65, 296  
 Campbell, Wallace,  
     65, 142, 145, 296  
 Campf, Sylvan .....290  
 Card, Caroline .....92, 94, 163, 256  
 Carley, Alan .....299  
 Carlson, Kenneth .....285  
 Carpenter, Frances .....263  
 Carruth, Donald .....298  
 Carson, A. Lucile .....253  
 Carson, Jane .....65, 256  
 Carson, Mildred .....267  
 Carter, Jane .....256  
 Carter, Ray .....283  
 Carter, Richard .....291  
 Cartwright, Donovan .....301  
 Carver, Harold .....279  
 Case, Kenton .....43, 281  
 Caswell, John .....296  
 Cate, Jack .....295  
 Cathey, Jack .....280  
 Catlow, William .....297  
 Catbrill, John .....298  
 Caverhill, Beverley .....162  
 Chaney, Christopher .....298  
 Chaney, Edmund .....65, 162, 298  
 Chaney, Helen,  
     59, 60, 65, 109, 177, 179, 257  
 Chapin, Lucile .....131, 254  
 Chapman, Marian .....88  
 Charles, Edmund .....288  
 Chase, Margaret .....253  
 Chase, Harriette .....65, 259  
 Chan, K. Y. ....262  
 Chave, Thomas .....42, 65  
 Cheney, Francis .....41, 43, 292  
 Cheney, Gilbert .....292  
 Chester, Leland .....286  
 Chinnock, Norma .....255  
 Chiorich, Lorenz .....299  
 Chilton, Robert .....291  
 Christ, Sigrid .....268

Christenson, Lorene .....162, 257  
 Christensen, Robert .....65, 291  
 Christie, Fred .....288  
 Christopherson, Clair .....279  
 Clapp, W. Ray .....142, 297  
 Clark, Arthur .....301  
 Clark, Genevieve .....65, 272  
 Clark, Howard .....220, 286  
 Clark, Louise .....253  
 Clark, Margaret E. ....259  
 Clark, Robert .....66, 161, 279  
 Clarke, Marion .....254  
 Clarke, William .....289  
 Clarkson, Arthur .....300  
 Clausen, John .....285  
 Clay, Chas. ....280  
 Clemens, M. Irene .....263  
 Clement, Edith .....255  
 Clement, Jerome .....290  
 Clements, Edward .....295  
 Clifford, Dorothy .....263  
 Clifton, Morris .....288  
 Clodfelter, E. Scott .....135, 289  
 Clover, June .....255  
 Coate, Lucile .....164, 259  
 Cochran, Kate .....271  
 Coddling, Clarence .....280  
 Codd, Mary B. ....135, 252  
 Coen, Robert .....300  
 Cogswell, Philip,  
     65, 136, 158, 294  
 Coie, Ralph .....65  
 Cole, Tom .....297  
 Coleman, Catherine .....268  
 Coleman, Mildred .....257  
 Collins, Gladys .....65, 163  
 Collins, Mildred .....65, 268  
 Combes, Lenore .....164, 271  
 Commons, Rosalie .....269  
 Compton, Arthur M. ....288  
 Compton, Margaret .....266  
 Confrey, Donald .....159, 288  
 Conly, Barbara .....130, 259  
 Conoly, Bernice. 65, 141, 143, 254  
 Conradt, Pauline .....269  
 Conway, John .....66, 279  
 Cook, Alyce .....262  
 Cook, Jane .....130, 268  
 Cook, Margaret .....253  
 Cook, Netta .....66, 253  
 Cooke, Reiss .....283  
 Coombe, Eleanor .....272  
 Cooper, Harry .....287  
 Cory, Gorlon .....289  
 Cornell, Darrell .....289  
 Corrigan, Hazle .....134, 271  
 Corrigan, Phillip .....289  
 Corum, Margaret .....258  
 Cory, Mark .....287  
 Coss, Mildred .....259  
 Coss, Vivian .....66, 257  
 Cottingham, Joy .....268  
 Cox, Jo Reid .....278  
 Cox, Joan .....94, 164, 179, 259  
 Crane, Margaret .....263  
 Cranston, Earle .....66, 289  
 Crawford, Hadley .....281  
 Cress, Warren .....66, 283  
 Crissey, James .....66, 295  
 Crockett, John .....296  
 Cross, A. Donald .....287  
 Cross, Fdwin .....131, 133, 285  
 Crowe, William .....66, 286  
 Crowell, Isabelle .....255  
 Cruikshank, Edwin .....284  
 Crum, Genevieve .....272  
 Cullers, Peggy .....263  
 Culp, J. Clifton .....296  
 Culverwell, Albert .....288  
 Cummings, E. Lucile .....272  
 Cunningham, John .....297  
 Cunningham, Carol .....256  
 Cunningham, Dorothy .....163, 256  
 Cuppoletti, B. ....284  
 Currier, John .....284  
 Cusick, Wallace .....288  
 Cutler, Russell .....236

**D**

Daggatt, Wm. Geo. ....295  
 Daly, Margaret .....66, 261  
 Damitio, Harry .....293  
 Danes, Gibson .....158  
 Daniels, Norman .....280  
 Dant, Jack .....66

# INDEX Continued

Darling, Elizabeth .....66, 264  
 Darby, Helen .....66, 260  
 Darrow, Dorothy.....252  
 Darrow, Mabel .....252  
 Dashney, Wm.....43  
 Dart, Leonard.....289  
 David, Ralph.....133, 158, 284  
 Davidson, Marguerite.....261  
 Davis, Bill.....278  
 Davis, Fred.....293  
 Davis, Eva.....85  
 Davis, I. L.....85  
 Davis, Iris.....265  
 Davis, Will.....283  
 Day, Betty.....271  
 Day, Gordon,

112, 124, 129, 173, 287  
 Deaver, Robert.....66, 283  
 Dees, Jack.....292  
 DeGraff, Robert.....95, 302  
 Delanty, Margaret.....66, 252  
 Demmer, Juanita.....66, 164, 271  
 Densmore, James.....89  
 Depp, Donald.....298  
 DePittard, Romy.....221, 285  
 Detrick, Helen.....67  
 Deuel, Fred.....42, 44, 66, 292  
 Dezendorf, James.....42, 67  
 Dibble, Dorothy.....263  
 Dickey, Ruth.....67, 270  
 Dickson, Russell.....280  
 Dielschneider, Barbara.....266  
 Dillehunt, Dr. Richard.....32  
 Dixon, Mary.....256  
 Dobbin, William.....295  
 Dodds, Dorothy.....261  
 Dodds, Mary Lou.....268  
 Dodge, Robert.....299  
 Dodson, Cordelia.....263  
 Doherty, John.....279  
 Doherty, W. Byrne.....295  
 Dolloff, Charles.....279  
 Donaldson, Laurence.....67, 284  
 Donin, Leonard.....290  
 Doran, Herbert.....146  
 Dorner, Eloise.....134, 269  
 Dorris, Floyd.....284  
 Douglas, Wallace.....295  
 Douthit, Wm. B.....278  
 Dowsett, Robert.....294  
 Drake, Frances.....268  
 Drescher, Dorothy.....252  
 Drost, Frances.....255  
 Drury, Barbara.....264  
 Drury, Laura.....94, 134, 264  
 Dudley, Arthur.....289  
 Duer, Mary C.....67, 182, 258  
 Duer, Mary J.....260  
 Dunaway, Max.....130  
 Dunbar, Jack.....284  
 Dunbar, Kathryn.....193, 266  
 Dunham, Helen.....265  
 Duniway, Willis,

## E

Earl, Virgil D.....277  
 Early, Roger.....295  
 Eberhard, Dorothy.....59  
 Eberhart, Willard.....283  
 Economus, George.....299  
 Edelson, Zanly.....290  
 Eddy, Russell.....289  
 Edinger, Mary.....254  
 Edlfsen, Dorothy.....268  
 Edlfsen, John, Jr.....67, 283  
 Egbert, Theron.....300  
 Eide, Harry.....283  
 Ekblad, Willis.....294  
 Elbow, Gus.....286  
 Eldridge, Charlotte.....94, 264  
 Elliott, Stanley.....279  
 Ellis, Violette.....162, 257  
 Elsemore, Gwendolyn.....179, 271  
 Ely, Lenore.....67, 109, 257  
 Emmens, Robert.....287

Emmott, Wayne.....67, 111, 294  
 Emry, Donald.....280  
 Endicott, Delilah.....67, 162, 261  
 Endicott, Ellen.....265  
 English, Eleanor.....67, 268  
 Enke, June.....256  
 Epling, Worth.....289  
 Epps, Dave.....43  
 Erdley, Jack.....223  
 Ericksen, Alvild.....254  
 Ernst, Alice H.....159  
 Esch, Dorothy.....260  
 Eschebeck, Elsie.....134, 271  
 Espy, Cecil.....142, 291  
 Eva, Donald.....43, 67, 289  
 Evans, Anna,

## F

67, 161, 162, 180, 262  
 Evans, Don.....288  
 Evans, Helen.....67, 163, 177, 180  
 Evans, Walter H., Jr.,  
 60, 67, 107, 108, 142, 291  
 Eward, Mervin.....280  
 Ewing, Paul.....296  
 Eyre, David.....280  
 Fagan, Robert.....300  
 Failing, Jean.....94, 261  
 Fales, Jane.....264  
 Faulkner, Beatrice.....253  
 Faust, Lloyd.....284  
 Faust, Rex.....296  
 Favier, Parker.....283  
 Faville, David.....25  
 Fellows, Freda.....258  
 Felter, Kathryn.....257  
 Fenton, Mary.....68, 264  
 Fenwick, Edwin.....301  
 Ferguson, James.....95, 294  
 Ferguson, Kenneth.....299  
 Ferguson, Robert.....295  
 Ferris, Hallie.....68, 265  
 Ferris, Helen.....252, 271  
 Feves, Louis.....85  
 Fields, Donald.....134  
 Field, John.....281  
 Fields, Hazel.....258  
 Fields, Philip.....281  
 Finley, John.....285  
 Firebaugh, Catherine.....264  
 Fischer, Dale.....280  
 Fischer, Laurence.....287  
 Fisher, Edward.....42, 44, 68, 292  
 Fitch, Eleanor.....260  
 Flagg, Wm.....297  
 Fletcher, Ferdinand.....124, 173, 285  
 Floyd, Lois.....94, 256  
 Fluke, Marion.....68, 154, 253  
 Foley, Mary.....68, 259  
 Foley, Robert.....293  
 Folsom, Dorothy.....162, 262  
 Foote, Dorothy.....162, 257  
 Force, Raymond.....285  
 Forestel, Nancy.....68, 259  
 Forsta, Eric.....68, 222, 292  
 Fortner, Lawrence.....279  
 Foss, Dorothy.....253  
 Foss, Ray.....135, 295  
 Foss, Embert.....298  
 Foster, Charlie.....68, 288  
 Foster, Gladys.....68, 164, 255  
 Fox, Paul.....299  
 Franklin, Nellie.....68, 162  
 Franzen, Bernadine.....253  
 Franz, Joseph.....278  
 Franz, Virginia.....68  
 Frazier, Frances.....164, 272, 273  
 Frazier, Cecile.....256  
 Frazier, Jean.....264  
 Frazier, Laurence.....68, 296  
 Frey, Margaret.....259  
 Fricke, Fred.....68, 134, 297  
 Friedrich, Anna.....271  
 Fries, Hilda.....272  
 Frisbie, Duane.....95, 293  
 Frisch, Jack.....288  
 Frohmayer, Otto.....43, 44, 294  
 Fury, Robert.....223, 283

## G

Gadwa, Manch.....287  
 Gage, Mrs. Margaret.....68, 255  
 Gale, Thornton,  
 68, 128, 136, 158, 284

Galey, Mary.....68, 163, 164, 253  
 Garbarino, Ernest.....293  
 Gardiner, Lewis.....296  
 Garret, Orville.....69, 282  
 Garrison, Mary.....262  
 Gaunt, Ruth.....163, 253  
 Gauntlett, Theresa.....261  
 Gaylord, Myra.....256  
 Geist, Richard.....291  
 Gerhart, Jean.....266  
 Gerhart, William.....289  
 Geary, Martin.....69, 159, 288  
 Geiser, Patricia.....254  
 George, Ruby.....69  
 George, William.....297  
 Gerot, Barbara.....94, 161, 270  
 Ghormley, James.....282  
 Giesecke, Theodor.....283  
 Giesy, Lotus.....69  
 Gilbert, James H.....22, 108  
 Gilbert, Katherine.....256  
 Gilbert, Madeline,  
 94, 109, 128, 134, 177, 260  
 Gildez, Georgia.....161, 258  
 Gile, Robert.....69, 295  
 Giles, Doris.....269  
 Gill, Warren.....280  
 Gillespie, Charles.....258-287  
 Gilstrap, Elizabeth.....263  
 Gilstrap, Ernestine.....263  
 Gines, George.....162, 303  
 Givens, Richard.....69, 288  
 Godfrey, Glen.....43  
 Goelsy, Roland.....300  
 Goebel, Richard.....133, 158  
 Goldberg, David.....290  
 Goldschmidt, Lester.....290  
 Goldsmith, Joseph.....164  
 Goodman, Elizabeth.....272  
 Goodnough, Edgar.....130, 158  
 Goodpasture, Kathryn.....254  
 Goodrich, Martha.....264  
 Goodsell, Geraldine.....69, 268  
 Goodyear, Geo.....298  
 Goplerud, Inga.....69, 270  
 Goplerud, John.....69, 300  
 Gore, Beulah.....267  
 Gorrell, Ruth.....273  
 Gorrill, Betty.....264  
 Gough, Ruth.....85  
 Gould, John.....281  
 Grady, Jean.....89, 281  
 Graeper, William.....69, 282  
 Graham, Edw. L.....43  
 Graham, Helena.....258  
 Graham, Helen-Jean.....262  
 Gram, Warren.....289  
 Granger, Jack.....295  
 Graves, Alberta.....271  
 Gray, Rosalind.....253  
 Gray, Gerald.....279  
 Gray, Robert.....284  
 Gray, Walter.....291  
 Green, Edward.....69, 302  
 Green, Howard.....42, 69  
 Green, Sterling,  
 88, 130, 133, 158, 295  
 Green, Walter.....284  
 Greene, Lloyd.....296  
 Greene, William.....289  
 Greenman, Phoebe.....266  
 Greenwood, Lois.....162, 257  
 Greer, Horace.....43  
 Gregg, John.....69, 136, 158, 295  
 Gregory, Gladys.....69, 257  
 Gregory, John.....278  
 Gregory, Sherrill.....297  
 Griffin, Myron.....295  
 Griffin, Ruth.....69, 162, 272  
 Griswold, Alice.....269  
 Griswold, Ruth.....269  
 Grone, Virginia,  
 58, 60, 69, 109, 177, 255  
 Gross, Carl.....300  
 Gross, John.....289  
 Gross, Roma.....70, 257  
 Groves, Floyd.....300  
 Guild, Robert.....281  
 Guiss, Jack.....292  
 Guiss, Warner.....292  
 Gullion, Eleanore.....261  
 Gummess, Glen.....286  
 Gundren, Daniel.....303  
 Gunther, Preston.....43, 44, 280

## H

Haas, Marjorie.....88, 268  
 Haberlach, Carolyn,  
 60, 70, 164, 256  
 Haberlach, Dorothy.....256  
 Haberlach, Frances,  
 70, 177, 181, 182, 254  
 Haberlach, Stanley.....281  
 Hahn, Caroline.....133, 163, 263  
 Hahner, Elizabeth.....161, 272  
 Hakanson, Alton.....283  
 Halbert, Howard.....71  
 Halderman, Marjorie.....263  
 Hall, Arnold Bennett.....19  
 Hall, Charles.....70, 298  
 Hall, Cynthia.....264  
 Hall, Dorothy.....256  
 Hall, Elizabeth.....70, 164, 271  
 Hall, Robert.....285  
 Hall, Robert M.....88, 112, 294  
 Hall, Vinton.....158, 161  
 Hallowell, Helen.....263  
 Hamaker, Kenton.....60, 288  
 Hamby, Bruce.....134  
 Hamilton, Gay.....266  
 Hamilton, John.....289  
 Hamilton, Norval.....288  
 Hamilton, Velma,  
 118, 161, 163, 253  
 Hammerbacher, Margaret.....70, 255  
 Hammond, C. E.....43, 280  
 Hammond, Philip.....285  
 Hammond, Robert.....43, 44, 292  
 Hancock, Virginia.....164, 261  
 Hango, Lindy.....271  
 Hanks, Wallace.....299  
 Hanna, Madge.....70, 261  
 Hansen, Barbara.....254  
 Hanson, Marvin.....301  
 Hanson, William.....301  
 Harcombe, Betty.....253  
 Harding, Edwin.....159, 298  
 Hardison, Marygold.....94, 259  
 Hardman, Ray.....70  
 Hardy, Robert.....70, 300  
 Hare, John.....89, 280  
 Harrington, George.....70  
 Harris, Edward.....290  
 Harrison, Merle.....293  
 Harrow, Frank.....70, 161, 288  
 Hart, Jack.....85  
 Hart, Laura.....130, 260  
 Hart, Robert.....287  
 Hartel, Thomas.....145, 299  
 Hartje, Virginia,  
 94, 179, 180, 252  
 Hartley, James.....131, 284  
 Hartley, Mrs. Willetta,  
 70, 130, 134, 267  
 Harvey, Alice.....258  
 Hathaway, Blanche.....253  
 Haugen, Dagmar.....130, 266  
 Havemann, Elma.....253  
 Haviland, John.....299  
 Hawkins, Marvin Jane.....260  
 Hawthorne, Thomas.....43  
 Hayden, Esther,  
 89, 130, 134, 173, 254  
 Hayes, Mary C.....252  
 Head, Harold.....299  
 Hedges, Janice.....70, 163, 266  
 Hegdahl, Rudie.....159, 294  
 Heilbron, Charlotte.....163  
 Heisler, Robert.....291  
 Helfrich, Frances.....264  
 Hellberg, Frederick.....112, 295  
 Hessler, Margaret.....266  
 Helzer, Minnie.....254  
 Hempstead, Walter E., Jr.,  
 138, 145  
 Hendershott, Hermann.....291  
 Henderson, James.....279  
 Henderson, Marion.....133, 271  
 Henderson, Miriam.....263  
 Hendrix, Shirley.....261  
 Heno, Eva.....257  
 Henry, Elinor.....130, 134, 273  
 Henry, Richard.....297  
 Henson, Gerald.....293  
 Herman, Alma.....271  
 Herman, Marcell.....70, 267  
 Herold, Bertha.....272  
 Hertzler, Evelyn.....267  
 Herzog, Glory.....268  
 Hessler, Alice.....71, 161

## INDEX Continued

Hess, Robert.....286	Jacobs, Charles.....284	Kiekar, Kamilla.....262	Lohikoski, Leo.....284
Hessemer, Carolyn.....254	Jacobsen, Josephine.....72, 163	Klippel, Carl.....73, 159, 283	Loneragan, Elenor.....254
Hewitt, Jack.....232	Jamie, Margaret.....261	Klockars, Maxine.....257	Long, John.....44, 75, 287
Heyden, Henry.....71, 222, 283	Jantzen, Oneita.....72, 261	Kneeland, Hartley.....285	Long, Louise.....270
Heyden, John.....283	Jeffers, John.....229, 295	Kneeland, Jack.....297	Long, Maude.....272
Hibbard, George.....95, 281	Jeffreys, Fern.....265, 271	Kneeland, Tom.....299	Longaker, Daniel.....75, 281
Hibbert, Elizabeth.....71, 162, 270	Jenkins, Isabelle.....261	Knight, William.....44	Lord, Clifford.....133, 136, 292
Hibbs, Rex.....43	Jennings, Barbara.....254	Knotts, Anita.....261	Lott, Mary.....267
Hickson, Eileen.....267	Jette, Kenneth.....72, 291	Knowles, Donald.....288	Lottridge, A. Kendall.....293
Hickson, Geraldine.....94, 143, 267	Jewett, Wilson.....72, 280	Knowlton, Chester.....278	Love, James.....75, 159, 288
Hieber, Glen.....278	Johnson, Elizabeth.....72, 264	Knutson, Lloyd.....292	Loveless, May.....253
Higbee, Elizabeth.....266	Johnson, Ellsworth.....135, 295	Koehler, Kathryn.....259	Lowry, Lucile.....252
Higby, Betty.....259	Johnson, Lois.....72, 263	Kolster, Muriel.....268	Lowry, Mary Frances.....259
Hilen, Virginia.....272	Johnson, Luther.....279	Korhonen, Edith.....255	Lucas, Harry.....300
Hill, Francis.....44, 280	Johnson, Marcella.....252	Kotchik, George.....73, 111, 283	Lumpee, Henry.....295
Hill, Lucille.....182	Johnson, Philip.....298	Kraus, Lucille.....173, 179, 263	Lund, Thelma.....75
Hill, Maxine.....161, 269	Johnson, Robert.....287	Kremers, Alice.....259	Luppen, Jeanne.....256
Hill, Margaret.....269	Johnson, Thomas.....72, 283	Kull, Hazel.....73	Lyle, Alexis.....60, 75, 109, 111, 163, 179, 263
Hill, William.....282	Johnson, Vivian.....271	Kunkle, Edward.....289	Lynn, J. Marvin.....292
Hilles, Richard.....282	Johnson, Walter.....297	Kuyendall, Delman.....44, 73, 288	Lytsell, Dulcie.....75, 253
Hindmarsh, Dorothy.....271	Johnson, William.....293		
Hine, John.....278	Johnston, Frances.....129, 130, 266	<b>L</b>	
Hing, Ruth.....162, 272	Jones, Arthur.....288	Labbe, John T.....287	
Hitchcock, Parks.....134, 295	Jones, Axton.....291	Lacy, Mary E.....268	
Hitchman, Adele.....271	Jones, Charles.....72, 141, 159, 288	Lafferty, Paul R.....74, 159, 289	
Hobart, Hildamay.....266	Jones, Curtis.....297	Lage, Lenore.....254	
Hoffine, Fred.....292	Jones, Everett.....297	Lageson, Gilbert.....302	
Hoffstaed, Frederick.....296	Jones, D. Leonard.....288	Laird, Chas.....60, 277, 291	
Hofmann, Harriette.....133, 163, 263	Jones, Marian.....72, 161, 254	Laird, Eugene.....43, 279	
Hoffman, Sidney.....71, 288	Jones, Thomas.....285	Lake, Bill.....278	
Hohman, Dorothy.....273	Jones, Treve.....72, 280	Lamb, Juanita G.....253	
Hohman, Ruth.....273	Jordan, Baum.....72, 289	Landru, Marjorie.....182	
Holbrook, Harriet.....267	Jordan, Frances.....72, 257	Landsbury, John J.....28	
Holden, Jeanne.....266	Jorgenson, Polly.....256	Landy, James.....43, 74, 300	
Hollen, Carroll.....291	Jorgenson, Victor.....135, 281	Lane, Chas.....286	
Hollenbeck, Lester.....299		Lane, Lionel.....74, 283	
Hollingsworth, Caryl.....71, 181, 182, 269	<b>K</b>	Langtry, Virgil.....43	
Holloway, Florence.....71, 143	Kaffesieder, Max.....290	Lanker, Alden.....74, 296	
Holloway, Chas.....291	Kahn, Stephen.....145	Laraway, Euphemea.....261	
Holmback, Alice.....71, 271	Kafoury, Ivan.....300	Large, Herbert.....288	
Holmes, Harold.....282	Kalina, Lewis.....293	Larimer, Dorene.....75, 267	
Holmes, Robert.....117, 123, 158	Kalmbach, Helen.....260	Larsen, Gertrude.....74, 161	
Holt, Jane.....261	Kammerer, Alan.....297	Larson, Robert.....74, 292	
Holt, Stella.....268	Kanewske, Robert.....289	Larson, Virgil.....292, 284	
Hondus, Jenny.....71, 261	Kanzler, Jane.....256	Lasselle, Courtney.....284	
Hoover, Ruth.....271	Karkeet, Evelyn E.....256	Laub, Paul.....279	
Hopkins, Hester.....268	Kaseberg, Collis.....278	Laughrige, Kathryn.....133, 163, 263	
Hornung, Mary.....162, 257	Kaser, Esther.....70, 109, 259	Laurance, Sheldon.....74, 288	
Horton, Virginia.....263	Kaser, Elizabeth.....72, 259	Laurance, Erwin.....159, 288	
Houghton, LaGrande.....285	Kaufman, Helen.....72, 268	Laurance, Wallace.....286	
Howard, Dunham.....286	Keane, Gordon.....42, 72, 292	Laurin, Leo.....146	
Howard, E. Virginia.....94, 130, 161, 269	Keasling, Mildred.....94	Lauritz, Norman.....288, 302	
Howe, Lois.....253	Keene, Elizabeth.....261	Law, Donald.....283	
Howe, Lucy.....164, 268	Keene, Frances.....179, 261	Lawrence, Ellis.....24, 192	
Howe, H. C.....108	Keesling, Cecil.....130, 134, 284	Lawrence, Helen.....260	
Howell, Paul.....297	Kegel, Gretchen.....268	Lawrence, Mildred.....263	
Howell, Quincy.....71, 297	Kehoe, Mary.....164, 271	Lawrence, Ruthalys.....271	
Howland, Margaret.....256	Keith, Jeanette.....271	Lawrie, Margaret.....261	
Hubbs, Ruth.....261	Keizer, John.....288	Layman, Bess D.....74	
Hudson, Betty Lou.....266	Kelliher, Mayville.....159, 292	Layman, George.....43, 44, 74	
Hug, Wallace.....280	Kelly, Ann.....259	Lee, Tunnie.....74, 163	
Huggins, Dorothy.....260	Kelly, Theresa.....73, 260	Leedy, Robert.....44, 278	
Hughes, Bernie.....223	Kelley, E. W.....149	Lees, Floyd.....283	
Hughes, Howard.....297	Keltner, Francis.....291	Leggett, Howard.....283	
Hughes, James.....71, 282	Kemp, Allie.....73, 164, 272	Leisz, Barbara.....164, 271	
Hughes, Kathleen.....260	Kemper, Howard.....282	Leisz, Helen.....271	
Hughes, Paul.....296	Kendall, John.....95, 291	Leiter, Barbara.....263	
Humphrey, Frances.....71, 266	Kennedy, Evelyn.....256	Lemery, George.....297	
Hunt, Lois.....94, 262	Kennedy, James.....280	Lenky, Carl.....296	
Hunt, Margaret.....252	Kern, Robert.....73	Lennard, Jean M.....143, 271	
Hunter, Robert.....285	Kerns, Margaret.....73	Leonard, Jean H.....162, 263	
Hunter, Virginia.....71, 252	Kerns, Myrtle.....73, 262	Levoff, Henry.....74, 228, 290	
Hurlburt, Delpha.....71, 265	Kerr, Frederic.....73, 162, 295	Lewis, Constance.....259	
Hurley, George.....288	Kerry, Almona.....73, 269	Lewis, Henry.....299	
Hurley, Susan.....266	Kessler, Max.....290	Lewis, Howard.....159, 278	
	Kiel, Villard.....284	Lienallen, Barbara.....74, 257	
<b>I</b>	Kibbee, Virginia.....134, 259	Liljequist, Cynthia.....179, 264	
Illidge, Dorothy.....71, 255	Kimball, Rufus.....133, 158, 294	Lindeman, Dorothy.....74, 257	
Inamine, Seiei.....80	Kimberling, Delbert.....73	Lindgren, Arne.....293	
Ingalls, Bernice.....263	Kimberling, Evelyn.....163	Lindley, Myrl.....293	
Ingram, Stanley.....293	Kincaid, Harrison.....43, 73, 289	Lindner, Dudley.....289	
Inman, Cecil.....287	King, Chas.....73, 289	Linklater, Kenneth.....74	
Ireland, Arthur.....43, 44, 71, 236, 283	King, Florence.....73, 163, 255	Linn, George.....288	
Irvin, Ruth.....253	King, Kathryn.....264	Liston, Kathryn G.....255	
Isaminger, Bertrand.....44	King, Sibel.....94, 263	Little, Carl.....283	
Ison, Gene.....286	Kinley, William.....278	Littlehales, Chas.....85	
	Kinney, Edward.....88, 112, 173, 291	Lively, Alice.....269	
<b>J</b>	Kinzell, Harold.....283	Livengood, Marjorie.....74, 258	
Jackson, Lawrence.....72, 132, 158, 289	Kirby, Edwin.....279	Lofstedt, Esther.....161, 253	
Jacob, Bonifacio.....162	Kissling, Mary.....253	Logan, Irma.....60, 75, 107, 108, 260	
Jacobe, William.....285	Kistner, Anne.....264	Logsdon, Willametta.....161, 162, 262	
	Klein, Stanley.....288		
	Kleinegger, Chas.....297		
	Kleinsorge, Elizabeth.....268		



# INDEX Continued

Mapes, Vernon ..... 288  
 Marcus, Marjorie ..... 252  
 Mariano, Honorante ..... 75, 303  
 Marks, Mildred ..... 271  
 Marlatt, Milo ..... 294  
 Marr, Kathryn ..... 260  
 Marrs, John ..... 88, 112  
 Mars, Ned ..... 75, 288  
 Marsh, Kathryn ..... 270  
 Marshall, Charles ..... 292  
 Marsters, Dorothy ..... 162, 257  
 Martin, Charles ..... 280  
 Martin, Mary L. .... 255  
 Martin, Ruth ..... 259  
 Martindale, Ed ..... 285  
 Martindale, Helen ..... 76, 252  
 Marvin, Louise ..... 261  
 Mason, Ralph ..... 134, 300  
 Massey, George ..... 288  
 Massey, Thomas ..... 288  
 Masterton, May ..... 109, 181, 265  
 Masterton, Mona ..... 267  
 Mather, Jennings ..... 301  
 Mathews, Carson ..... 111  
 Mauley, Milton ..... 161, 279  
 Medor, Emma ..... 262  
 Meeds, Fred ..... 76, 158, 293  
 Meier, Julius ..... 18  
 Meisel, Clair ..... 297  
 Meisel, Phyllis ..... 255  
 Meissner, Wm ..... 278  
 Merges, Ed ..... 42, 76, 281  
 Merle, Leo ..... 295  
 Merrick, Robert ..... 283  
 Merritt, Louise ..... 268  
 Messerve, Edwin ..... 135, 287  
 Mesher, Louis ..... 290  
 Metcalf, Ruth ..... 258  
 Metchan, Max ..... 278  
 Meyer, Alan ..... 295  
 Meyers, Marie ..... 76, 173, 260, 266  
 Michel, William ..... 297  
 Mikulak, Mike ..... 221, 284  
 Miller, Barney .....  
     58, 76, 111, 133, 136, 158, 288  
 Miller, Evangeline ..... 131, 259  
 Miller, Georgia ..... 264  
 Miller, Juanita ..... 76, 267  
 Miller, Robert T. .... 138  
 Miller, Virginia ..... 266  
 Milligan, Ruth ..... 268  
 Mills, Mary Jane ..... 261  
 Mills, Roberta ..... 129, 206  
 Minnaugh, Brian .....  
     59, 60, 76, 106, 108, 121, 285  
 Minsinger, William ..... 285  
 Minturn, George ..... 76, 297  
 Minturn, Howard ..... 297  
 Moe, Donald ..... 44, 60  
 Moeller, Ed ..... 220  
 Mohr, Edna ..... 252  
 Montgomery, Edgar ..... 76, 158, 296  
 Moon, Francis ..... 76  
 Moore, Donald ..... 288  
 Moore, Dora ..... 76  
 Moore, Edith ..... 76  
 Moore, Maxine K. .... 77, 257  
 Moorehouse, Richard ..... 286  
 Moran, Tom ..... 77, 281  
 Morden, Robert ..... 281  
 Morgan, Agnes ..... 163  
 Morgan, Dorothy ..... 255  
 Morgan, Edward ..... 85  
 Morgan, Margaret ..... 134, 261  
 Morgan, Bill ..... 218  
 Morrison, Margaret ..... 256  
 Morrison, Robert ..... 288  
 Morrow, Anne ..... 266  
 Morrow, Ralph ..... 295  
 Morse, Ray ..... 280  
 Morse, Wayne ..... 40, 53  
 Mortenson, Maxine ..... 262  
 Moynahan, Alice ..... 263  
 Moynahan, James ..... 76, 280  
 Mulder, Jack ..... 285  
 Mulder, Philip ..... 285  
 Mulliner, Elsie ..... 77  
 Mullins, Francis ..... 77, 158, 289  
 Muncy, Mary Lou ..... 264  
 Munger, Oscar ..... 133, 158  
 Munk, Jane ..... 77, 256  
 Murphy, Jack ..... 43  
 Murphy, Lucile ..... 77, 182, 256  
 Mushen, Samuel .....  
     77, 134, 161, 279  
 Mutton, Ralph ..... 301

Mutzig, Dorothy ..... 77, 252  
 Myers, Harold ..... 285

## N

Na hitman, Howard ..... 284  
 Nash, W. Gifford ..... 287  
 Natt, Theodore ..... 297  
 Neal, Helen ..... 257  
 Nebergall, Margaret ..... 269  
 Needham, Marjorie ..... 77, 269  
 Needham, Robt ..... 88  
 Neighbor, William ..... 135, 281  
 Nelson, Ann-Marie ..... 77, 254  
 Nelson, C. Lee ..... 295  
 Nelson, Eva ..... 77, 254  
 Nelson, Helen ..... 259  
 Nelson, Maxine ..... 252  
 Nelson, Thelma .....  
     130, 134, 164, 262  
 New, Marytine ..... 94, 268  
 Newby, Peggy ..... 162, 265  
 Newcomb, Orlo ..... 283  
 Newhall, James ..... 294  
 Newzman, David ..... 278  
 Newman, Ethan ..... 145, 296  
 Nicely, Charles ..... 292  
 Nicholas, Clarence ..... 161, 278  
 Niedo, Dorotheo ..... 303  
 Niesen, Wallace ..... 292  
 Nigh, Sam ..... 77, 291  
 Nikirk, Martha ..... 259  
 Nilsson, Irwin ..... 219, 292  
 Nitchke, Gertrude ..... 255  
 Nombalais, Florence .....  
     130, 131, 135, 262  
 Norblad, Walter ..... 42, 77  
 Northrup, Jane ..... 77, 273  
 Norton, Lucy ..... 77, 164, 257  
 Norton, Michael ..... 297  
 Norton, Robert ..... 281  
 Norval Kenneth ..... 297  
 Nowland, Fred ..... 285

## O

O'Brien, J. J. .... 217  
 O'Brien, William ..... 283  
 O'Keef, H. J. .... 289  
 O'Leary, Robert ..... 74, 296  
 Ohmart, Howard ..... 144, 145, 296  
 Olinger, Gilbert ..... 229  
 Oliver, Claire ..... 78, 257  
 Oliver, Robert ..... 144  
 Olivcras, Anacleto ..... 77, 162, 303  
 Olmscheid, Elmo ..... 297  
 Olsen, Arthur ..... 297  
 Olsen, Donald ..... 285  
 O'Melveny, Robert ..... 78, 119, 281  
 O'Neill, Blanche ..... 94, 252  
 Onthank, Karl ..... 21, 108  
 Opedal, Lawrence ..... 78, 300  
 Opsund, Jane ..... 254  
 Orme, Douglas ..... 78  
 Orme, Kathryn ..... 78, 273  
 Orth, Dorothy ..... 264  
 Osborn, Ruth ..... 135, 252  
 Osborne, Janet ..... 60, 179, 267  
 Osborne, Margaret ..... 267  
 Osburn, Elsie ..... 78, 263  
 Osland, Helen ..... 268  
 Ostlund, Lucille ..... 264  
 Otto, Robert ..... 300  
 Overhulse, Boyd ..... 43, 279  
 Overjorie, Robert ..... 299  
 Overman, Helen ..... 78, 254  
 Overturf, James ..... 300  
 Overmeyer, Philip ..... 279  
 Owensby, Mary ..... 255

## P

Faetsch, Hazel ..... 78  
 Page, Dorothy ..... 78  
 Page, Kimball ..... 293  
 Painton, John ..... 78, 129, 158, 295  
 Pallett, Earl ..... 108  
 Pallett, Vera ..... 265  
 Palmer, Omar ..... 60, 78, 283  
 Palmer, William ..... 159, 291  
 Parcel, Howard ..... 43, 298  
 Parke, William ..... 280  
 Parker, Blema ..... 131, 260  
 Parker, Earl ..... 288, 302  
 Parker, Glenn ..... 279  
 Parker, John ..... 298

Parker, Malveson ..... 263  
 Parker, Vawter ..... 43, 299  
 Parkinson, W. Lee ..... 297  
 Parks, Roland ..... 296  
 Parmelce, William ..... 297  
 Parsons, Katrine ..... 253  
 Parsons, Marygould ..... 263  
 Parsons, Philip ..... 30  
 Paisley, Harold ..... 282  
 Patrick, Marylou .....  
     94, 133, 163, 266  
 Patterson, Virginia ..... 262  
 Patton, Eugene ..... 78, 298  
 Paul, Wilfred ..... 283  
 Paul, William ..... 280  
 Paulsen, Blanche ..... 265  
 Pawson, Carroll ..... 134, 162, 297  
 Paxton, Forrest ..... 161, 282  
 Payne, Helen ..... 273  
 Pease, Maurice ..... 295  
 Peaton, Douglas ..... 301  
 Penland, John ..... 78, 110, 111, 286  
 Pennington, John ..... 145, 278  
 Penciljak, George ..... 284  
 Peper, Edna ..... 78, 162, 273  
 Perigo, Kathryn ..... 78, 163, 266  
 Perigo, Robert ..... 282  
 Perkins, Norris ..... 283  
 Perry, Ralph ..... 298  
 Peterson, Althea ..... 135, 264  
 Peterson, Elmer ..... 161, 300  
 Peterson, Edith ..... 94, 131, 133, 259  
 Peterson, Elsie ..... 254  
 Peterson, John ..... 282  
 Peterson, Nels ..... 293  
 Peterson, William ..... 295  
 Petit, Howard ..... 297  
 Pfaff, Roger ..... 138  
 Philip, Harold ..... 78, 289  
 Phillips, Elizabeth ..... 262  
 Phipps, Wm. Estill ..... 133, 158, 288  
 Pickard, Roberta ..... 269  
 Piekous, Donald ..... 291  
 Piekles, Norma ..... 268  
 Piver, Robert ..... 297  
 Pista, Kathryn ..... 266  
 Pista, Louis ..... 294  
 Pitkanen, Hilda ..... 270  
 Pitkin, Edward ..... 79, 296  
 Pittinger, John ..... 79  
 Plath, Corinne ..... 267  
 Platt, Sanford ..... 88, 286  
 Poley, Robert ..... 289  
 Polivka, Douglas ..... 299  
 Politt, Margaret ..... 180, 265  
 Polson, Borden ..... 293  
 Pope, Oliver ..... 219, 278  
 Popp, Katherine ..... 262  
 Porterfield, Marvin ..... 278  
 Potter, Clifford ..... 79, 227, 291  
 Potts, Josephine ..... 266  
 Potwin, A. Thur ..... 60, 79, 260  
 Powell, Ann ..... 256  
 Powell, Bettis ..... 264  
 Powell, Warren ..... 236  
 Powell, Velma ..... 79, 107, 108, 271  
 Powers, Alfred ..... 81  
 Powers, John ..... 291  
 Powers, Keith ..... 280  
 Pozzo, A. .... 220  
 Pratt, George ..... 280  
 Preble, Wilbur ..... 281  
 Prescott, Julian ..... 134, 296  
 Price, Beverley ..... 273  
 Price, Elliott ..... 95, 282  
 Pritchard, Chester ..... 300  
 Proctor, Allen ..... 128  
 Proctor, Geo. S. .... 278  
 Proctor, William ..... 285  
 Proffitt, Claude ..... 130  
 Prouty, Richard ..... 284  
 Prouty, E. S. .... 142  
 Prudhomme, Jane ..... 262  
 Pulido, Maximo ..... 134, 162  
 Purcell, Charleen ..... 269  
 Pursley, Theodore ..... 144, 145, 296  
 Puusti, Henry ..... 293

## Q

Quitmeyer, Katherine ..... 259

## R

Rae, Ernest ..... 289  
 Ragan, Howard ..... 280

Raitanen, Helen ..... 130, 264  
 Ramp, Byrle ..... 300  
 Ramp, George ..... 293  
 Rankin, Lillian ..... 130, 269  
 Rankin, Robert ..... 79, 282  
 Rasch, Lois ..... 79, 260  
 Ratcliff, Leland ..... 298  
 Rau, Maxine ..... 162, 265  
 Ray, Helen ..... 257  
 Ray, Ralph ..... 278  
 Rea, Anna Pauline ..... 252  
 Reames, Edward ..... 95, 289  
 Rebec, Betty ..... 79, 264  
 Rebec, George ..... 23  
 Rederick, Margaret ..... 263  
 Redetzke, Alice ..... 79, 162, 163, 270  
 Redkey, Ella ..... 79, 181, 182, 252  
 Reed, Josephine ..... 79, 252  
 Reed, Maxine ..... 94, 131, 179, 257  
 Reed, Sally ..... 264  
 Reedy, Rolla ..... 142, 145, 296  
 Rehal, Julius ..... 92, 296  
 Reid, Virginia ..... 79, 255  
 Reinhart, Wm. .... 226, 238  
 Renner, Joseph ..... 283  
 Rew, Ronald ..... 278  
 Reynolds, Peggy ..... 254  
 Reyners, Mahr ..... 88, 135, 158, 282  
 Rice, Betsy ..... 264  
 Rice, Josephine ..... 43  
 Rice, Louise ..... 263  
 Rice, Thelma ..... 260  
 Richard, Frances ..... 79  
 Richardson, Margaret ..... 267  
 Richmond, Delmas ..... 42, 79  
 Riddle, Robert ..... 287  
 Riehl, Edw. .... 43  
 Rindart, Genevieve ..... 272  
 Ringo, Mildred ..... 256  
 Ringrose, James ..... 287  
 Rivers, Mae ..... 79  
 Rohl, Edwin ..... 286  
 Robberson, Torvil ..... 284  
 Robbins, Walt ..... 95, 280  
 Robbins, Marian ..... 270  
 Roberts, Chas. .... 227  
 Roberts, Margaret ..... 252  
 Roberts, William ..... 292  
 Robertson, Jack ..... 227  
 Robertson, Jean ..... 266  
 Robins, Gertrude ..... 272  
 Robnett, Charles ..... 288  
 Rodda, Mervin ..... 295  
 Rogers, John L. .... 295  
 Rogers, Rockwell ..... 238, 285  
 Rollyage, John ..... 79, 293  
 Roof, Lawrence ..... 293  
 Root, George ..... 130, 162  
 Root, Ethelyn ..... 272  
 Rorer, Emmajane ..... 80, 264  
 Rose, Carolyn ..... 273  
 Rose, Velda ..... 273  
 Ross, Weldon ..... 278  
 Rosson, Hugh E. .... 108  
 Roster, Nella ..... 178, 272  
 Rotenberg, Sam ..... 218, 290  
 Rothenberger, Helen ..... 162, 262  
 Rothymel, Kent ..... 292  
 Roulstone, Virginia ..... 259  
 Rourke, Roland ..... 286  
 Rubenstein, Max ..... 238, 290  
 Ruegnitz, Betsy ..... 252  
 Ruff, Lloyd ..... 80, 301  
 Rupert, Frances ..... 80, 252  
 Rummel, James ..... 284  
 Russell, William ..... 281  
 Ruth, Virginia ..... 268  
 Ruttencutter, John ..... 297  
 Ryder, Noncarle ..... 255

## S

Sabin, Adrienne ..... 254  
 Sabin, Frances ..... 80, 164  
 Saccomanno, Marie ..... 94, 130, 265  
 Saeltzer, Harriette ..... 263  
 Saeltzer, Mary ..... 263  
 Salmon, Paul ..... 286  
 Sanders, Kathleen ..... 193, 261  
 Sanford, Geo. .... 133, 158, 289  
 Saslavsky, Joseph ..... 297  
 Satterfield, Katherine ..... 80, 260  
 Saunders, Donald ..... 145  
 Scales, Kenneth ..... 80, 280  
 Schacht, Helen ..... 94, 130, 260  
 Schaefers, Evelyn ..... 255  
 Schaefers, Margaret ..... 268

# INDEX Continued

Schaefer, Marjory.....268  
 Schaefer, Frederick.....292  
 Scharpf, Lois.....268  
 Schatz, Bertram.....290  
 Schenk, George.....294  
 Schenk, Harry.....80, 133, 158, 294  
 Schlessler, Edward.....293  
 Schmidt, Alfred.....293  
 Schmidt, Evelyn.....135, 265  
 Schmiedeskamp, Edith.....269  
 Schneider, Alex.....43  
 Schulz, Irvin.....218  
 Schunosen, Marie.....254  
 Schwabauer, Alden.....297  
 Schweiker, Edward.....95, 285  
 Schwering, Mrs. Hazel.....20  
 Scott, Gerald.....297  
 Scruggs, Elizabeth.....88, 159, 162, 179  
 Scruggs, Helen.....94, 162, 272  
 Seale, Alfred.....286  
 Sehorn, Jay.....80, 158, 302  
 Sersanous, Ellen.....88, 112, 173, 177, 252  
 Setters, Robert.....296  
 Seybolt, Ottilie.....159, 186  
 Shaw, Thornton.....80, 133, 136  
 Shea, Chas.....280  
 Sheard, Ray.....297  
 Shearer, Richard.....280  
 Sheedy, Roy.....80, 133, 136, 158, 300  
 Sheeley, Eleanor.....265  
 Sheeley, Neil.....43, 80, 288  
 Shelton, Marion.....266  
 Shell, Thorsten.....278  
 Shelley, Hope.....58, 80, 109, 252  
 Shenk, Samuel.....280  
 Shepard, Kathleen.....269  
 Shepherd, William.....301  
 Sherman, Dorothy.....80, 265  
 Sherrard, Patricia.....266  
 Shields, Gene.....217  
 Shillock, Max.....299  
 Shimanek, Catherine.....262  
 Shimanek, Chas.....42, 44, 80  
 Shingle, Helen.....268  
 Shive, Helen.....268  
 Short, Ellis.....43  
 Short, Faulkner.....81, 277, 294  
 Short, Hal.....88, 89, 112, 133, 158, 173, 282  
 Shumate, William.....295  
 Siegfried, Bart.....291  
 Siegmund, Wilson.....280  
 Sievers, Wm.....80, 289  
 Simms, Margaret.....81, 263  
 Simons, Inez.....81, 159  
 Simons, Rose.....81, 259  
 Simonsen, Janet.....254  
 Simpson, Edward.....280  
 Simpson, Joe.....293  
 Sinnett, Dorothy E.....255  
 Sinnott, Florence.....270  
 Skalet, Herbert.....144, 299  
 Skeie, Lucille.....254  
 Skeeley, Eleanor.....264  
 Skene, Jean.....270  
 Skipworth, Helen.....252  
 Slauson, Peggy.....109, 256  
 Sleeper, Merle.....297  
 Sloan, Errol.....146, 296  
 Sloat, Jeannette.....260  
 Slocom, Kelsey.....43, 60, 292  
 Smith, Carlisle.....298  
 Smith, Edgar.....283  
 Smith, Eunice.....81, 258  
 Smith, Harriet.....180, 253  
 Smith, Harry.....278  
 Smith, James P.....302  
 Smith, Jean.....257  
 Smith, Louise.....260  
 Smith, Phyllis.....81, 262  
 Smith, Roberta.....267  
 Smith, Ruth Ann.....269  
 Smith, Ruth Marie.....271  
 Smith, Sidney.....131, 284  
 Smith, Shirley.....259  
 Smith, Stephanie.....266  
 Smith, Sylvanus.....44  
 Smith, Virginia.....81, 267  
 Smith, Wells.....81, 128, 295  
 Smith, Wm. Fremont.....81, 292  
 Smolnisky, Vera.....81, 163  
 Snider, Mary.....130, 265  
 Snider, Madolyn.....81, 265

Snow, Vera.....81, 255  
 Sohn, Wilbur.....279  
 Solum, Evelyn.....81, 270  
 Somers, Richard.....299  
 Sorensen, Floris.....81, 271  
 Sorensen, Rex.....81, 291  
 Southwell, Schuyler.....81, 289  
 Spain, Harrison.....286  
 Spears, Dr. C. W.....216, 217  
 Spittle, John.....298  
 Sprague, Carlyle.....264  
 Sprague, Margaret.....270  
 Sprague, Morrell.....282  
 Stadden, Emma Bell.....161, 162, 272  
 Stadter, Freda.....180, 265  
 Stafford, Miriam.....263  
 Stafford, Virginia.....269  
 Stahl, George.....229, 282  
 Stamps, Doris.....268  
 Stanard, Dr. D. C.....108  
 Stanley, Leslie.....297  
 Starr, Gene.....261  
 Staten, Eleanor.....94, 258  
 Staton, Robert.....283  
 Stauffer, Maurice.....282  
 Staver, Frederick.....283  
 Steele, Jessie.....133, 254  
 Steeple, Dorothy.....252  
 Stehn, Robert.....820  
 Steib, Howard.....193, 281  
 Stein, Louise.....94, 271  
 Steiwer, Elizabeth.....264  
 Sten, Aimee.....109, 130, 179, 252  
 Stenshoel, Ralph.....291  
 Stermer, Henrietta.....82  
 Stevens, Jack.....82, 291  
 Stevens, Kermit.....58, 60  
 Stevens, Lewis.....289  
 Stevens, Robert J.....283  
 Stevenson, Elinor.....272  
 Stevenson, Mary M.....255  
 Stewart, Lucille.....94, 162, 257  
 Stewart, Marceil.....180, 253  
 Stewart, Mary.....94, 254  
 Stickney, Cyril.....297  
 Stinger, Helen.....131, 133, 263  
 Stipe, Jack.....60, 82, 159, 283  
 Stocklen, Charles.....43, 82, 293  
 Stoehr, Alfred.....280  
 Stokes, Phyllis.....254  
 Stoll, Joseph.....278  
 Stone, Laverne.....265  
 Strain, Elizabeth.....82, 266  
 Stranix, Robert.....278  
 Street, Robert.....295  
 Strom, Iris.....259  
 Struve, Evelyn.....82, 252  
 Stryker, Chas.....298  
 Stuart, Crystal.....271  
 Sturgis, Francis.....42, 82  
 Sullivan, Paul.....282  
 Suomela, Nancy.....94, 177, 179, 259  
 Sutton, Maud.....135, 264  
 Sutton, Rocena.....263  
 Swafford, Marjorie.....173, 170, 253  
 Swan, Kenneth.....291  
 Swanson, Charles.....82, 222, 289  
 Swanton, Bennett.....43  
 Swayze, Frank.....43  
 Swenson, Alfred.....292  
 Swenson, Merrill.....42, 44, 292  
 Swensen, Reed.....282  
 Swisher, Dorothy.....82, 265  
 Sylvester, Shirley.....130, 134, 270

## T

Talbot, John Mayo.....299  
 Talcott, Harriet.....265  
 Talcott, Valeria.....265  
 Tanner, Ben.....299  
 Tarbell, Marguerite.....88, 89, 163, 173, 262  
 Taylor, Charles.....300  
 Taylor, Jack.....296  
 Taylor, Katherine.....264  
 Teepe, Dorothy.....82, 256  
 Teitlebaum, Alice.....271  
 Telford, Wallace.....292  
 Temple, Margaret.....253  
 Temple, Mark.....221, 278  
 Templeton, Helen.....264  
 Tennant, Florence.....82, 266  
 Teresi, Mary.....135, 162, 270

Terjeson, Ralph.....283  
 Terrell, Lillian.....267, 273  
 Terrill, Lucile.....82, 273  
 Thielsen, Nancy.....159  
 Theines, Ethel.....265  
 Thoma, Celia.....146  
 Thomas, Beth.....253  
 Thomas, Charles.....280  
 Thomas, O. Mark.....286  
 Thomas, Dorothy.....254  
 Thomas, Louise.....94, 256  
 Thomas, Phoebe.....266  
 Thomas, Ralph.....280  
 Thompson, Avery.....82, 286  
 Thompson, Don H.....281  
 Thompson, Don M.....287  
 Thompson, Mable.....260  
 Thompson, Milton.....292  
 Thompson, Neva.....269  
 Thompson, Orval.....144, 300  
 Thompson, Thomas.....291  
 Thomson, Clarke.....278  
 Thomson, Earl.....299  
 Thomson, Ellis.....82, 299  
 Thrift, Hamilton.....282  
 Thummel, Grant.....294  
 Thurston, Edward.....82  
 Thurston, Eleanor.....254  
 Tibbetts, Zulieme.....268  
 Tichenor, Earle.....291  
 Tilton, Richard.....289  
 Tinkham, Russell.....294  
 Tongue, Dorothy.....83, 264  
 Tongue, Burke.....281  
 Tongue, Thomas.....131, 142, 281  
 Totton, Dave.....83, 288  
 Totton, Wm. H.....288  
 Tower, Ellen.....253  
 Townsend, Paul.....286  
 Travis, James.....41, 43, 108, 281  
 Trimm, Bob.....281  
 Tucker, Barbara.....179, 268  
 Tulloch, Anabel.....261  
 Turney, George.....295  
 Turner, Jeanette.....271  
 Turner, Nancy.....83  
 Turner, Robert.....83, 296  
 Tutt, Ruth.....83, 260  
 Tye, Alma.....143, 267  
 Tynan, James.....297

## U

Ulrich, Ardis.....260  
 Underwood, Rex.....209  
 Untermann, Elaine.....272

## V

Valentin, Walter.....295  
 Valentine, Helen.....253  
 Vance, George.....286  
 Van Cleve, Eugenia.....83, 261  
 Van Dellen, Frances.....253  
 Van Dine, Ruth.....83, 164  
 Van Dine, W. Harry.....83, 136, 158, 278  
 Van Kirk, Virginia.....94, 261  
 Vannice, Louis.....284  
 Van Nice, Robert.....159, 285  
 Van Vactor, Sam.....41, 44  
 Vaughan, George.....278  
 Veatch, Wanda.....269  
 Veness, Margaret.....272  
 Vernon, John.....135, 284  
 Vincent, Mary.....268  
 Vinnege, Jane.....263  
 Visse, Harry.....288  
 Voegtly, Robert.....159  
 Vogt, Maxine.....253  
 Vondcheit, Otto.....145, 297  
 Vreeland, Mary.....257

## W

Wade, Dorothy.....83, 261  
 Wade, Jack.....300  
 Wade, John C.....302  
 Waffle, Clara.....130, 135, 259  
 Wagner, Franz.....42, 44, 83  
 Wagner, Margaret.....266  
 Wagner, Paul.....291  
 Wagner, Wilfred.....288  
 Waggoner, Richard.....85  
 Wainscott, Bernice.....253  
 Walkem, Ivy.....271  
 Wallsinger, Richard.....294  
 Walo, Bernice.....135, 259

Walstrom, Carl.....88, 282  
 Walstrom, Margaret.....83, 163, 254  
 Walters, Violet.....162, 255  
 Walton, Richard.....289  
 Ward, Harry.....286  
 Warner, Jacquelyn.....272  
 Warner, Marjorie.....259  
 Warner, Mary.....266  
 Warren, Ruth.....146, 271  
 Washke, Paul.....235, 236  
 Waters, Scott.....278  
 Watson, Carroll.....83, 298  
 Watson, Catherine.....254  
 Watts, Don.....219  
 Watts, Holbrook.....283  
 Watts, James.....228, 286  
 Webb, Carl.....83  
 Webber, Chas.....285  
 Webber, Louise.....83, 88, 159, 177, 179, 263  
 Weber, Lucille.....173, 259  
 Wedemeyer, Alice.....256  
 Weed, Donald.....280  
 Weed, James.....283  
 Weed, Margaret.....266  
 Weimar, Harry.....291  
 Weitz, Marion.....297  
 Welch, Harvey.....159, 283  
 Welch, John.....283  
 Wellington, Gilbert.....135, 287  
 Wells, Edward.....131  
 Wells, James.....85  
 Wells, Howard.....278  
 Welsh, Wm.....94, 267  
 Wendell, Lucy Ann.....130, 284  
 Wentz, Clayton.....128, 133, 265  
 Werth, Cecelia.....282  
 West, Graham.....276  
 Wetterstrom, Louise.....254  
 Wetterstrom, Marie.....254  
 West, Willis.....42, 83  
 Wharton, Eleanor.....162, 272  
 Wheat, Courtney.....291  
 Wheatley, Marjorie.....265  
 Wheeler, Elaine.....83, 254  
 Wheeler, Gwendolyn.....261  
 Wheeler, Virginia.....254  
 Wheeler, William.....293  
 White, Charles.....283  
 White, Thos. J.....284  
 Whiteside, Paul.....278  
 Whitefield, Lucille.....272  
 Whitman, George.....288  
 Whitmer, Edna.....269  
 Whitson, Betty.....143  
 Wickersham, Margaret.....269  
 Wickham, Stanley.....284  
 Wight, Douglas.....133, 298  
 Wilburn, Mary.....84, 182, 272  
 Wilcox, Lina.....267, 272  
 Wilhelm, Marjorie.....84, 261  
 Wilkinson, Malcolm.....42, 84  
 Will, George.....84, 291  
 Williams, Audrey.....130, 255  
 Williams, Clark.....295  
 Williams, David.....84, 145, 297  
 Williams, Elaine.....272  
 Williams, Hugh.....287  
 Williams, Larkin.....289  
 Williams, Ross.....84, 300  
 Williams, Stanley.....298  
 Williamson, Walter.....287  
 Wilson, David.....133, 138  
 Wilson, Jay.....131  
 Wilson, J. Hobart.....58, 43, 84, 142, 288  
 Wilson, Kenneth.....220  
 Wilson, Margaret R.....260  
 Wilson, Max.....278  
 Wilson, Robert.....84  
 Wilson, Wilberta.....253  
 Wiltshire, Lyman.....301  
 Windes, Lester.....298  
 Winestone, Edith.....84, 271  
 Wingard, Lawrence.....286  
 Winkler, Winifred.....84, 162, 257  
 Winslow, Gertrude.....272  
 Winslow, Norman.....298  
 Winter, Lawrence.....218, 284  
 Wintermeier, Gretchen.....159, 263  
 Wintermeier, Ward.....43  
 Wishard, Charles.....223, 229, 293  
 Witchel, Frances.....255  
 Witham, Clarice.....84, 163, 272  
 Wittnebel, Ted.....282

# INDEX Continued

Wood, Jack ..... 295  
 Wood, Raymond ..... 42, 84, 296  
 Woodard, Chloethiel ..... 84, 255  
 Woodin, Charles ..... 84, 283  
 Woodin, Eldon ..... 283  
 Woodson, Alice ..... 85, 258  
 Woodworth, Margaret ..... 256  
 Wright, Elizabeth ..... 263

## Y

Yeon, Alvan ..... 281  
 Yerkovitch, John ..... 43, 284  
 Young, Andrew ..... 288  
 Young, Janet ..... 85, 163, 256  
 Young, Juanita ..... 85, 182, 272  
 Yturri, Antone ..... 297  
 Yturri, Louis ..... 297

## Z

Zaragosa, Pedro ..... 85, 303  
 Zehnthauer, John ..... 283  
 Zentner, Betty ..... 256  
 Zurcher, Robert ..... 193, 284



## MEDICAL SCHOOL INDEX

### A

Abele, Jack ..... 52  
 Aspray, Joseph ..... 48, 52  
 Atkins, Charles ..... 48, 52  
 Austin, Elmer ..... 54

### B

Bain, Lyle ..... 53  
 Baker, Bruce ..... 54  
 Baker, Russell ..... 53  
 Benz, Emile ..... 52  
 Belden, Galen ..... 52  
 Beckendorf, Walter ..... 52  
 Biswell, Roger ..... 53  
 Blanche, Donald ..... 48, 53  
 Black, Jack R. .... 48  
 Blair, Jack ..... 52  
 Blatchford, Roderick ..... 54  
 Bonebrake, Hubert ..... 53  
 Boersma, Frank ..... 52  
 Borden, Lemuel ..... 48  
 Bracher, Allen ..... 53  
 Bracher, George ..... 53  
 Brown, Ralph ..... 54  
 Browne, Harry ..... 52  
 Burke, Richard ..... 52

### C

Callender, Orley ..... 54  
 Campbell, James ..... 48, 54  
 Campbell, Robert ..... 48  
 Card, Jack F. .... 53  
 Carpenter, Lewis ..... 48, 53  
 Carter, Filmer ..... 48  
 Chuinard, Eldon ..... 54  
 Clisby, Keith ..... 53  
 Corkery, John ..... 53

Coverstone, Vernon ..... 53  
 Crynes, Sylvester ..... 52  
 Currin, Hugh ..... 54

## D

Davis, George ..... 48, 54  
 Davis, Joe ..... 53  
 Davison, Luther ..... 54  
 De Busk, Roger ..... 53  
 Dillehunt, Dr. .... 46  
 Dodds, George ..... 48, 52  
 Dow, Robert ..... 54  
 Dowsett, Jack ..... 53  
 Dunn, Navarre ..... 48, 54

## E

Erickson, Harold ..... 54  
 Evans, John ..... 53

## F

Fixott, Richard ..... 53  
 Fuller, Melvin ..... 52

## G

Gardner, John ..... 54  
 Gasmann, Ethel ..... 48  
 Gilliland, James ..... 53  
 Gius, Jack ..... 54  
 Goff, Willard ..... 54  
 Goodman, Louis ..... 49  
 Goodnight, Scott ..... 49, 53  
 Grieve, Irene ..... 49

## H

Haddon, Elbert ..... 52  
 Hambo, Curtis ..... 49  
 Hansen, Paul ..... 49, 53  
 Hansen, Sydney ..... 54  
 Harris, Leland ..... 49, 54  
 Hart, Jack ..... 53  
 Haugen, Fred ..... 52  
 Haugen, Gerhard ..... 52  
 Havlina, John ..... 54  
 Hayden, Wilbur ..... 49, 53  
 Heald, Bessie ..... 49  
 Hendry, Edwin ..... 49, 53  
 Henry, Randall ..... 53  
 Hess, Richard ..... 52  
 Holder, Thomas ..... 52  
 Hoskins, Homer ..... 49, 54  
 Hummelt, Bernard ..... 49, 53  
 Hutchens, Wendell ..... 49, 54  
 Hutchins, Lewis ..... 54  
 Hutt, Clyde ..... 49, 54

## J

Johnson, Eric ..... 52  
 Johnson, Howard ..... 52  
 Johnson, Melvin ..... 54  
 Johnsrud, Russell ..... 53  
 Jones, Melville ..... 49, 53

## K

Keane, Roger ..... 53  
 Kuhn, Clifford ..... 50, 53

## L

Landers, Ellery ..... 50, 54  
 Le Compte, Charles ..... 50, 53  
 Le Compte, George ..... 54  
 Lewis, Herbert ..... 50  
 Lewis, Ryle ..... 50, 53  
 Littlehales, Charles ..... 52  
 Lloyd, Robert ..... 54  
 Logan, Hugh ..... 53  
 Long, Donald ..... 53

## Mc

McAlear, Lowell ..... 54  
 McGray, Lowell ..... 53  
 McVay, John ..... 50

## M

MacDonald, Barclay ..... 53  
 MacDonald, Gordon ..... 50, 53  
 MacLaren, Alfred ..... 54  
 Martin, Carl ..... 54  
 Mason, David ..... 53  
 Miller, August ..... 50, 54  
 Miller, Ernest ..... 53  
 Minas, Frank ..... 50, 53  
 Mitchelson, Delmar ..... 53  
 Montgomery, Thos. .... 50, 53  
 Moore, Leo ..... 52, 50  
 Moore, Philip ..... 54  
 Moren, Clarence ..... 50, 54  
 Morgan, Edward S. .... 53  
 Myers, Dr. Harold ..... 50  
 Mytinger, Harry ..... 54

## N

Nichol, Byron ..... 53  
 Nichols, Minor ..... 53  
 Northrup, Cedric ..... 52  
 Norton, Henry ..... 52

## O

Osgood, Samuel ..... 52

## P

Packard, Frank ..... 54  
 Page, Wayne ..... 54  
 Palmer, Allen ..... 53  
 Phetteplace, Dale ..... 52  
 Poindexter, Samuel ..... 52  
 Pollard, William ..... 52  
 Porter, Leslie ..... 52  
 Proffit, Claude ..... 50, 54  
 Puhatey, Edward ..... 54

## R

Rafferty, Frank ..... 50, 54  
 Ramage, John ..... 54  
 Ray, Dan ..... 53  
 Rhind, Earl ..... 54  
 Rinehart, James ..... 54

Rich, Reed ..... 51  
 Roberts, Joe ..... 51, 53  
 Rogers, Arthur ..... 53  
 Ross, Alexander ..... 51, 52  
 Russell, John ..... 51, 54  
 Russell, Leland ..... 51, 52

## S

Schade, Geo. H. .... 53  
 Seitz, Gifford ..... 51, 52  
 Searing, Donald ..... 54  
 Sewall, Ralph ..... 52  
 Sharp, Raymond ..... 54  
 Shearer, Wallace ..... 53  
 Shiach, John ..... 54  
 Shuey, Harold ..... 54  
 Shutter, Lillian ..... 51  
 Simmer, Edwin ..... 54  
 Sisson, Edwin ..... 54  
 Slocum, Donald ..... 53  
 Smith, Courtney ..... 53  
 Smith, Noel ..... 54  
 Sohler, Frank ..... 54  
 Sox, Ellis ..... 53  
 Speros, James ..... 52  
 Starr, Paul ..... 54  
 Stephenson, Dan ..... 54  
 Stokesbary, Delbert ..... 51, 54  
 Strickland, G. H. .... 51, 53  
 Stolyhuse, ..... 54  
 Swett, William ..... 51

## T

Tegard, Lloyd ..... 53  
 Ten Eyck, Glenn ..... 52  
 Titus, Bruce ..... 53  
 Thompson, James ..... 54  
 Thompson, Walter ..... 54  
 Thorstenberg, Edward ..... 54  
 Trullinger, Daniel ..... 52  
 Tryggvi, Carl ..... 54

## U

U'Ren, Harold ..... 54

## V

Vandervlugt, Gerald ..... 52  
 Varney, George ..... 52  
 Vidgoff, Ben ..... 51

## W

Wadsworth, George ..... 54  
 Waggoner, Richard ..... 53  
 Wells, Howard ..... 53  
 Whiteside, Harold ..... 51, 52  
 Wiens, Frank ..... 51, 54  
 Wilbur, James ..... 53  
 Wolfe, Gordon ..... 52

## Y

Young, Lawrence ..... 51, 52

