

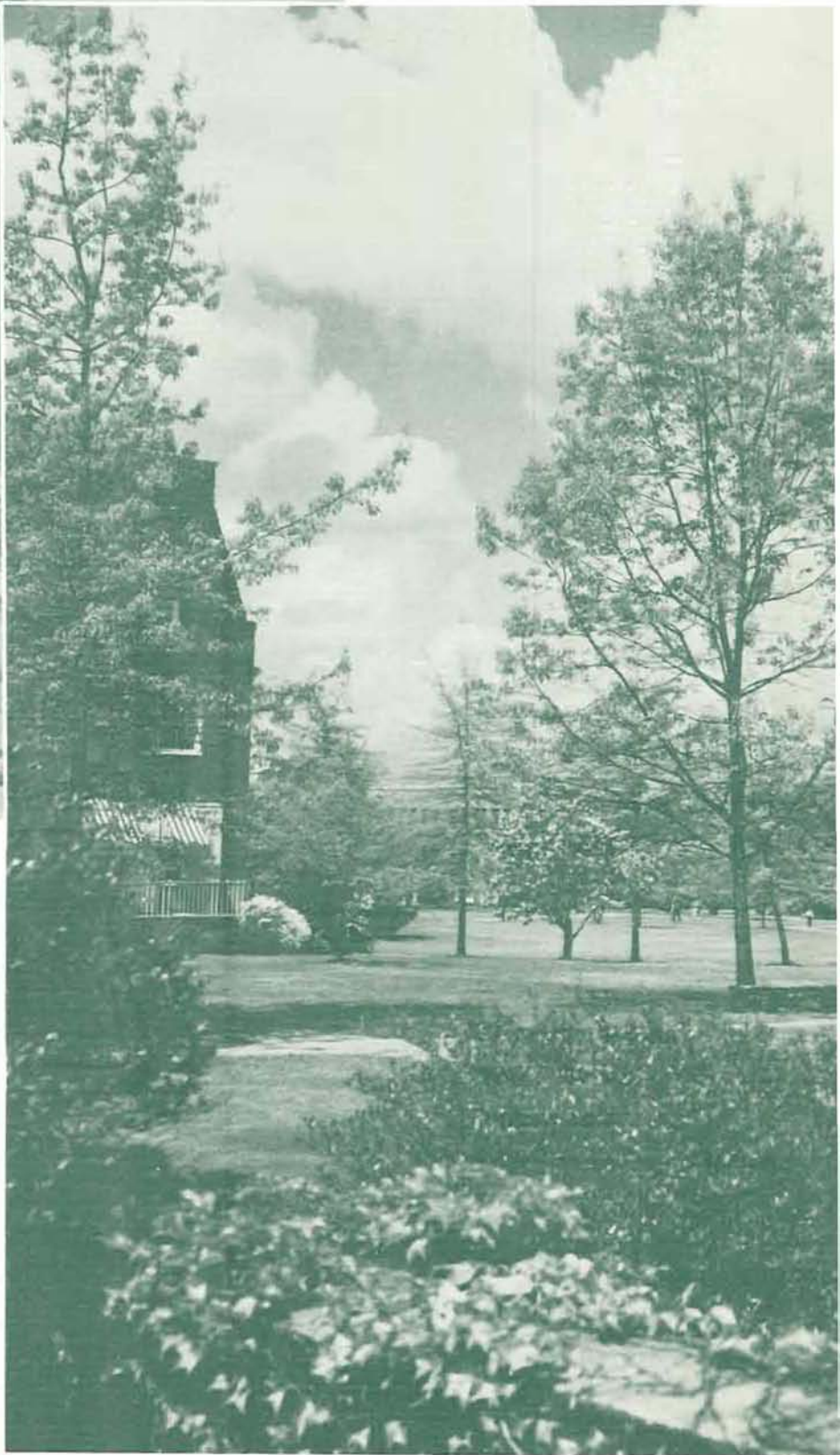

*The 1951 Oregoniana*







Published By the Associated Students of the University of Oregon

The 1951

# Orsogna

Ruth Landry

Editor

Bob Schooling

Business Manager

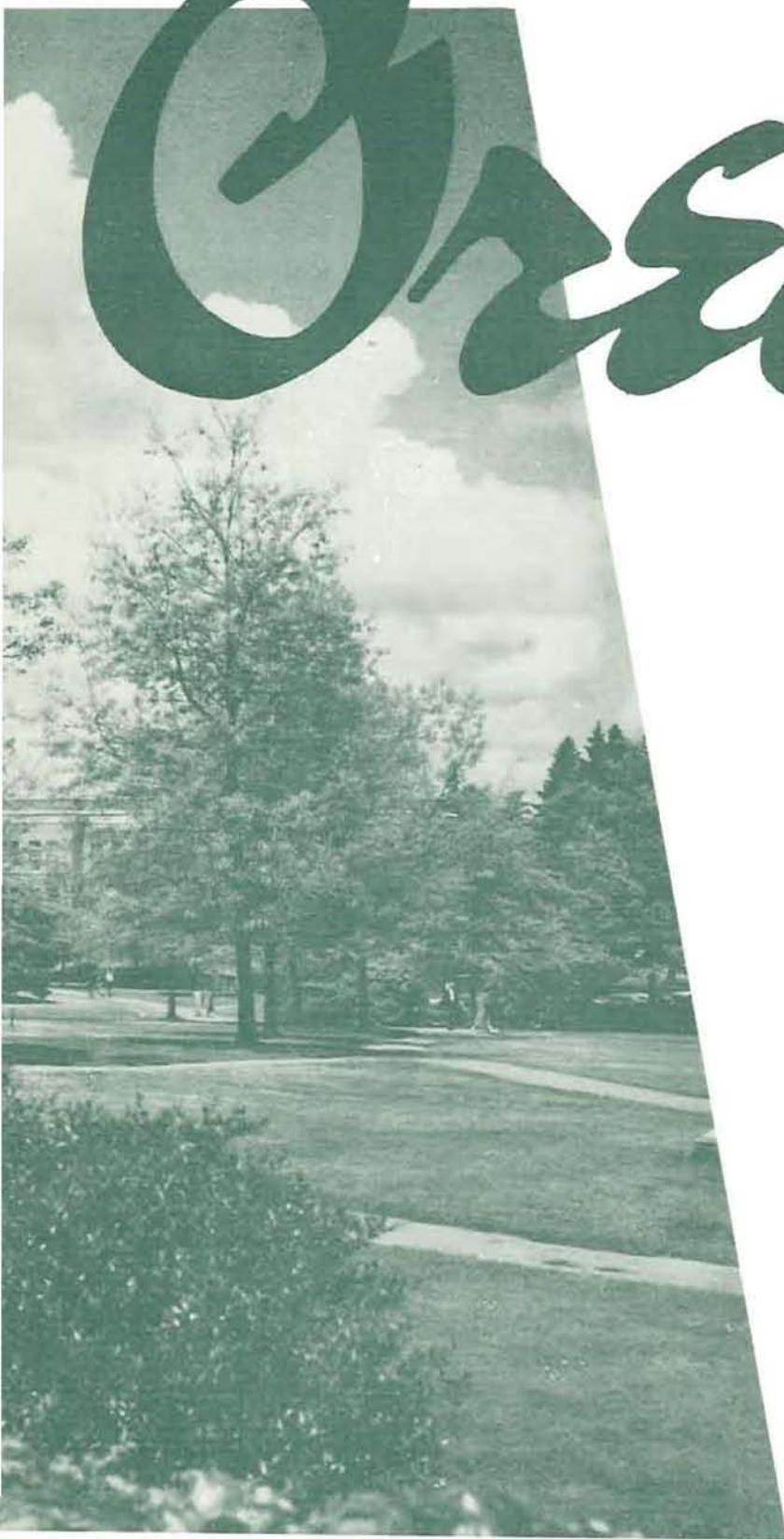

# *At Oregon: Growth--Duck*

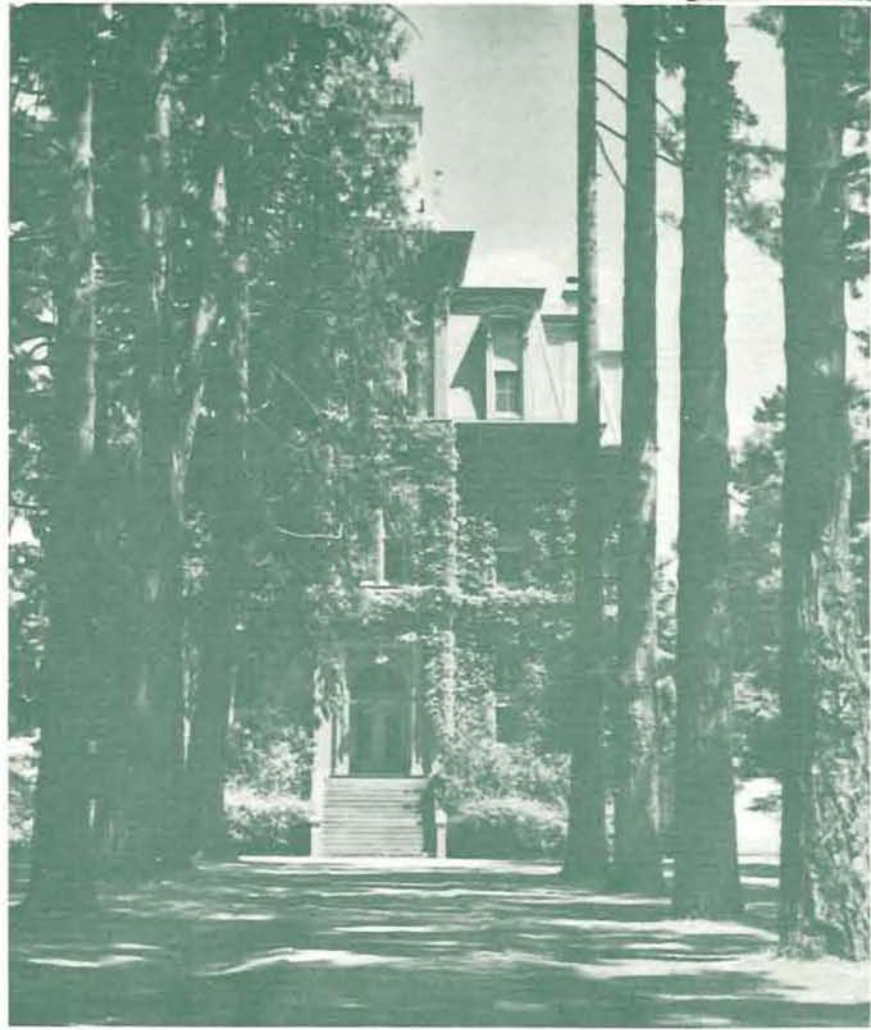

*The approach to Deady Hall.  
At right: a new science building  
rises on lower University Street.*



*geography altered - -*

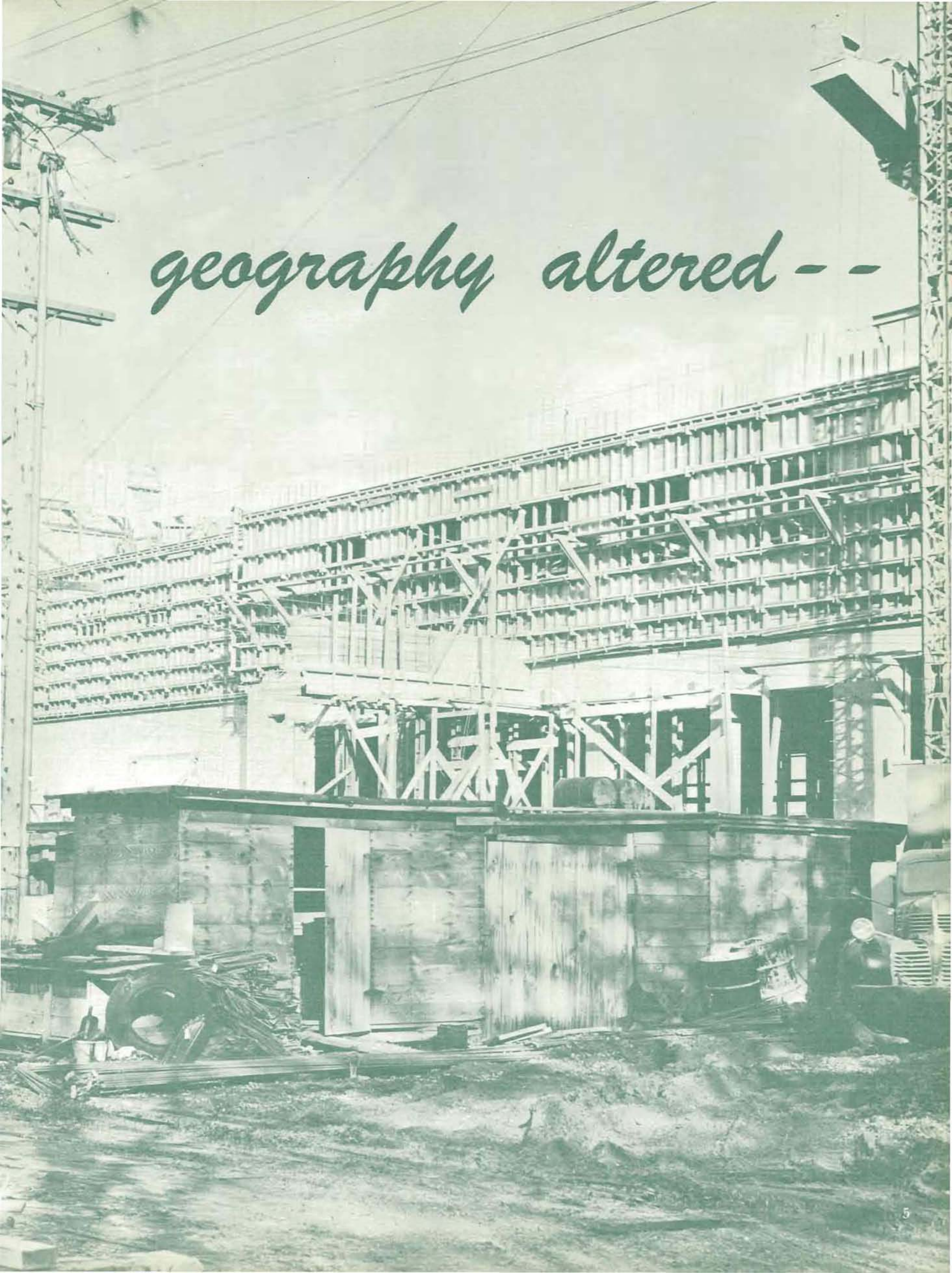

*Change: Erb Union now*





# *main activity center - -*



*On opposite page, Chancellor Charles Byrne, ASUO President Barry Mountain, University President Harry K. Newburn, and Governor Douglas McKay display blue-prints of the student union. This page, above: students vote on the proposed ASUO constitution. Below: plans are made for Homecoming, 1950.*





*Continuation: spirit on*

Football on Hayward field keynotes fall term (opposite page). Below: the rally squad forms a pattern before the Homecoming bonfire.



*sports, activities scene*

*Webfoots at one of the first dances held in the Erb Memorial Student Union Ballroom. Opposite page: the Millrace, focal point of Oregon traditions.*



*Old traditions: dances,*



*Millrace still typical - -*

*As seen in Eugene*





*during*

**1950-51**

*An aerial view of the University of Oregon campus, as it appeared during spring term of 1950. The Willamette River is at the upper left.*

# TABLE OF CONTENTS

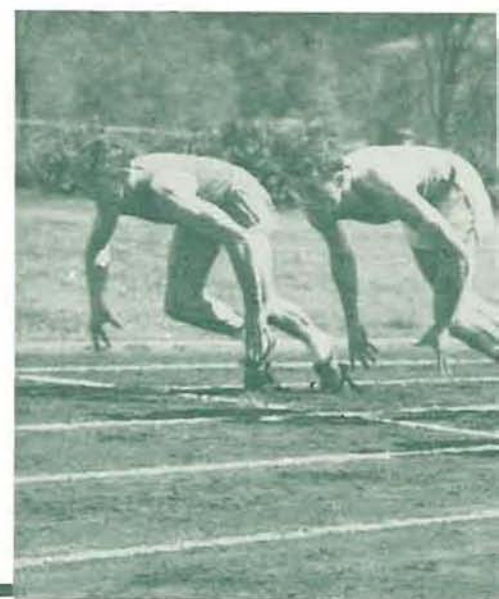

## SECTION I: ADMINISTRATION

State Officials .....	18
University Officials .....	20
Special Educational Divisions .....	26

## SECTION II: ACTIVITIES

Spring 1950 Activities .....	27
Fall 1950 Activities .....	45
Winter 1951 Activities .....	57
Student Government .....	66
Campus Service Honoraries .....	75
Clubs and Organizations .....	82
Personalities .....	97
Concerts, Lectures, and Theater .....	104
Publications .....	132
Student Union .....	147

## SECTION III: SPORTS

Officials .....	160
Baseball .....	162
Track .....	172
Football .....	177
Basketball .....	192
Swimming .....	204
Minor Sports .....	204





## SECTION IV: SCHOOLS

College of Liberal Arts .....	222
School of Architecture and Allied Arts .....	234
School of Business Administration .....	240
Dental School .....	250
School of Education .....	256
School of Journalism .....	260
School of Law .....	268
Medical School .....	272
Department of Nursing Education .....	278
School of Music .....	280
School of Health and Physical Education .....	286
Department of Military Science and Tactics .....	290

## SECTION V: LIVING ORGANIZATIONS

Introduction .....	294
Women's Groups .....	299
Men's Groups .....	329
Intramurals .....	372
Inter-house Organizations .....	375





B.B.



*Color insert: Students pass the library on their way to Gerlinger Annex and the music school. Kodachrome by A. B. French.*



# *Administration*



DOUGLAS McKay, Governor of Oregon

## State Board of Higher Education





LEIF S. FINSETH  
CHERYL MacNAUGHTON

HERMAN OLIVER  
PHILIP METSCHAN

HENRY F. CABELL  
R. E. KLEINSORGE



GEORGE F. CHAMBERS  
A. S. GRANT  
EDGAR W. SMITH, President



Formal dedication of the Erb Memorial Student Union, on the night of Friday, November 3, 1950. Reverend Wesley Goodson Nicholson takes part in the consecration, while Father Leo Linahen and Rabbi E. Charles Sydney, other participants, stand by.

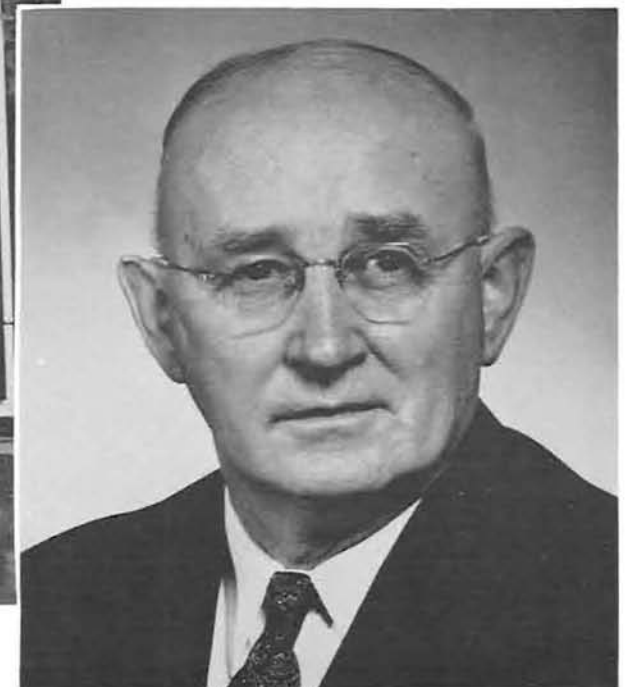

CHARLES D. BYRNE, Chancellor



Between classes: students head for Chapman Hall, home of the philosophy, home economics, and pre-nursing departments.

**A** NEW AND UNPLEASANT PROBLEM faced the University Administration during 1950-1951; with one generation of veterans having just been graduated, a new world crisis threatened to divest the University of its male population.

The prospect of war at least temporarily overshadowed other phases of University life.

A building program, which had greatly altered the face of the campus, was nearing completion. Yet to be finished: a new science building, the physical plant, and renovation of Friendly Hall. The Erb Memorial Student Union, constructed during the previous year, was dedicated in the memory of University President Donald M. Erb, and saw its first year of operation.

During fall term, the State Board of Higher Education outlined another building plan, which would expand particularly Oregon's athletic facilities.

In the fall of 1950 the so-called 'deferred living plan' went into effect. Under its provisions, all freshman men and women lived in campus dormitories. To meet the demands of the increased freshman population in dormitories, the University's counseling services were revamped and enlarged.

With the international situation in an uncertain condition, the University could not look forward with any certainty to the future. However, it retained the progress which had been characteristic of its post-war years.



DONALD M. DUSHANE, Director of Student Affairs





**HARRY K. NEWBURN**  
University President

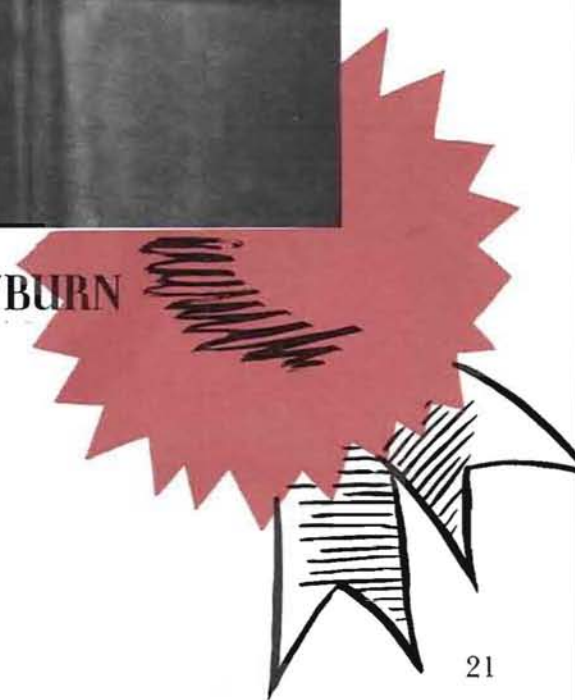



**GOLDA PARKER WICKHAM, Director of Women's Affairs**



**CLIFFORD L. CONSTANCE, Registrar**

## **University Officials**



**J. SPENCER CARLSON, Director of Counseling Center**



**J. 'ORVILLE LINDSTROM, Business Manager**



**RAY HAWK, Director of Men's Affairs**

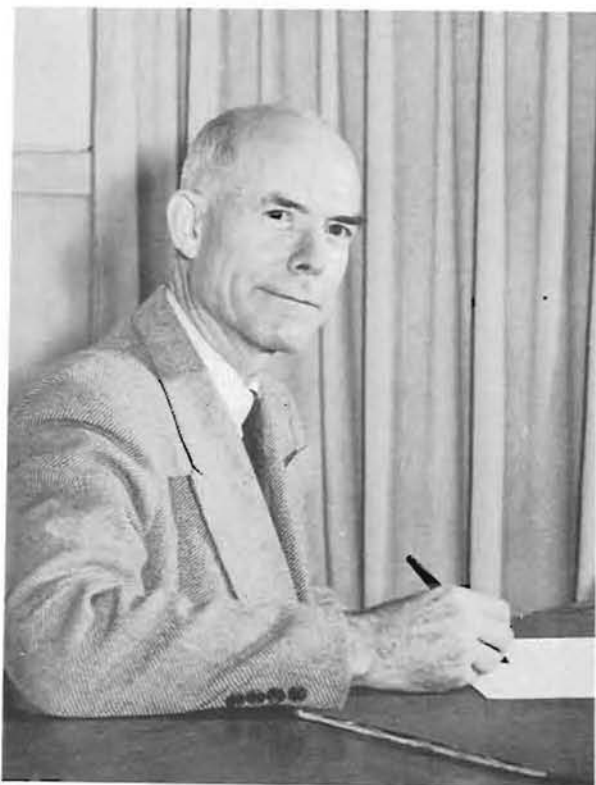

**KARL W. ONTHANK, Director of Graduate Placement**



**LYLE M. NELSON, Director of Information**



**DOLORES RAY, Housing Secretary**



**LESTER E. ANDERSON, Alumni Secretary**



**CARL W. HINTZ, Librarian**



**GENEVIEVE TURNIPSEED, Director of Dormitories**



**FRED A. BEARD, Superintendent of University Press**

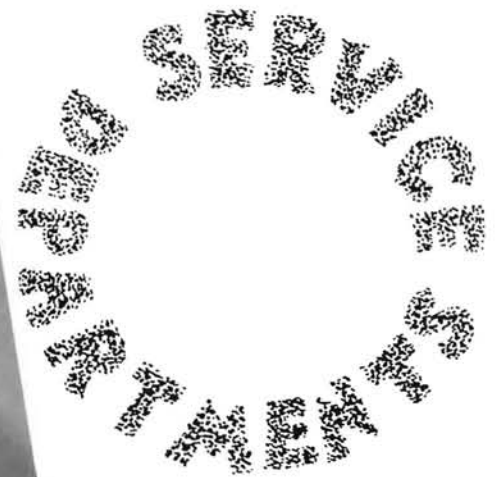



JOSEPHINE S. MOORE, Manager of News Bureau



GEORGE K. BELKNAP, University Editor



FRED N. MILLER, Director of Health Service



IRWIN I. WRIGHT, Superintendent of Physical Plant



ELDON L. JOHNSON, Dean

## Graduate School

SINCE 1920, the University of Oregon has had set requirements for the degree of doctor of philosophy. It was not until 1926, however, that the first such degree was granted. During the years since 1920, the Graduate School has constantly increased in enrollment.

During 1950-1951, the school was comprised of graduates and fellows in an increasing number of fields.



JOHN F. CRAMER, Dean and Director

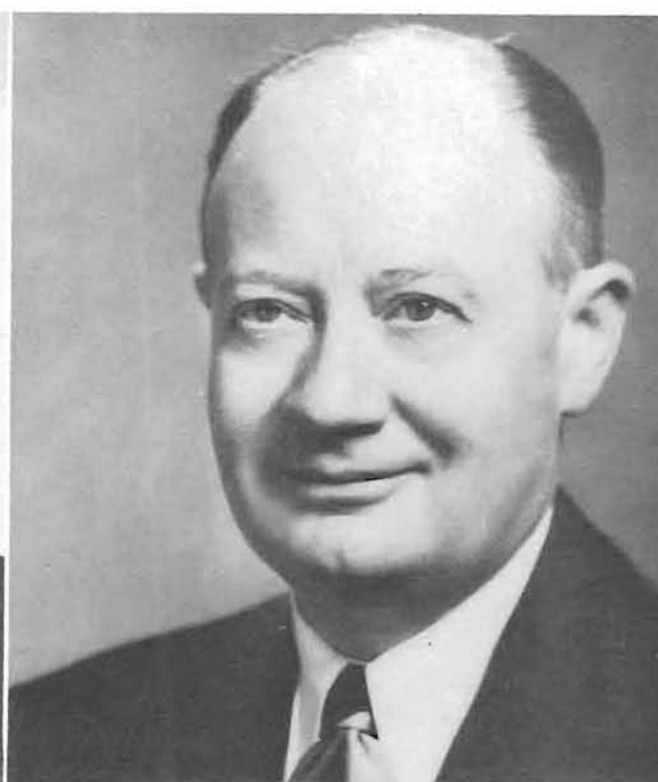

PAUL B. JACOBSON, Director

## Extension Division

LOCATED ON the University campus, the Department of State-wide services of the Extension Division of the State System of Higher Education sent correspondence courses to students throughout the world.

The Extension Division as a whole is headed by John F. Cramer, Portland. It includes the Portland Extension Division, the Vanport Extension Division, and the School Relations Committee.

## Summer School

DURING THE summer of 1950, the University of Oregon Summer Session followed for the second year the policy of having one six-week period, rather than two shorter sessions.

Under the direction of Dr. Paul B. Jacobson, a faculty composed of Oregon educators and others from throughout the United States taught courses in an expanded number of subjects.



# *Activities*

*Spring Term*

# Melody Magic





# Junior Weekend

**J**UNIOR WEEKEND, 1950, was based on the theme "Melody Magic." For three days the junior class played host to the rest of the student body, parents, and alumni.

General Chairman for the weekend was Junior Class President Barry Mountain. Sub-chairmen were Jim Herschner, Cork Mobley, Walt McKinney, Donna Mary Brennan, Stan Turnbull, Betty Jane Wright, Jan Hughes, Katherine Littlefield, Joanne Fitzmaurice, Joe Labodie, Ann Gillenwaters, Ed Petersen, Eve Overback, Flo Hansen, and Anne Goodman.

The weekend began with the traditional All-Campus Sing at McArthur on Friday night. Nancy Chamberlain was crowned queen of the weekend court by Major General Thomas Rilea of the Oregon State National Guard.

On Saturday the Campus Picnic was held under the trees of old campus; later that afternoon downtown Eugene saw the "Melody Magic" float parade.

High point of the weekend was the Junior Prom, staged Saturday night at McArthur Court. Charlie Barnett's orchestra played to a capacity crowd, and various campus honoraries tapped members for the coming year.

Other weekend events were the All-Campus Clean-Up and the Sunlight Serenade. The latter was presented Sunday afternoon by the winners of the campus sing.



A trio of smiles add to the float parade—the Delta Tau Delta—Alpha Omicron Pi winning float.



In the sunlight — Webfoots and their mothers enjoy the Sunlight Serenade.



All is fair in the traditional tug-o-war between the freshman and sophomore classes.

# All-Campus Sing



Junior Weekend court: Lucille Wright, Gloria Grimson, Queen Nancy Chamberlain, Pat Lakin, and Mary Lou Bittman.



Above, left—Alpha Chi Omega receives the Josephine Evans Harpham Cup. At right, Joanne Hewitt awards the Delta Delta Delta scholarships.



Dorothy Orr, president of Heads of Houses, presents the Hazel Schwering scholarships.



At left—David Van Zandt receives first-place All-Campus Sing trophy for Minturn Hall. Right—Sally Terrill accepts the women's first-place cup for Chi Omega.

**O**PENER FOR Junior Weekend was the All-Campus Sing. Ten women's and ten men's groups participated in the event, held in McArthur Court the evening of Friday, May 12.

Winner of the women's division cup was Chi Omega sorority, which sang "He's Gone Away." Minturn Hall, singing "Stormy Weather," led the men's division. Second-place winners were Delta Gamma and Sigma Nu; third places were taken by Alpha Phi and Phi Gamma Delta.

The sing also witnessed the coronation of Junior Weekend Queen Nancy Chamberlain; the awarding of the Delta Delta Delta, William Frager, and Hazel Schwering scholarships; and the presentation of the Josephine Evans Harpham Cup to Alpha Chi Omega.



# All-Campus Picnic



**O**LD CAMPUS was crowded with Webfoots, past and present, during the hours of the 1950 All-Campus Picnic. Lines of persons extended far down Thirteenth Street as members of women's honoraries doled out frankfurters, potato salad, and other traditional picnic fare.

The picnic also gave Weekend Queen Nancy Chamberlain and her court an opportunity to put in an appearance and welcome Oregon's guests to weekend festivities.

As is customary, a number of campus honoraries tapped for membership during the picnic. Mortar Board, senior women's honorary, tapped its members, as did Asklepiads, pre-medical honorary; Scabbard and Blade, military honorary; and Friars, senior men's honorary.

Guests viewed the events from seats on the grass. Music from the bandstand and the atmosphere of old campus brought back memories which vied with the food for attention from the diners.



Mortar Board, senior women's honorary, taps at the picnic. Here Velma Snellstrom taps Dolores Jeppesen.



Sophomore Webfoot Bob Gray is tapped by members of Asklepiads, pre-medical honorary.

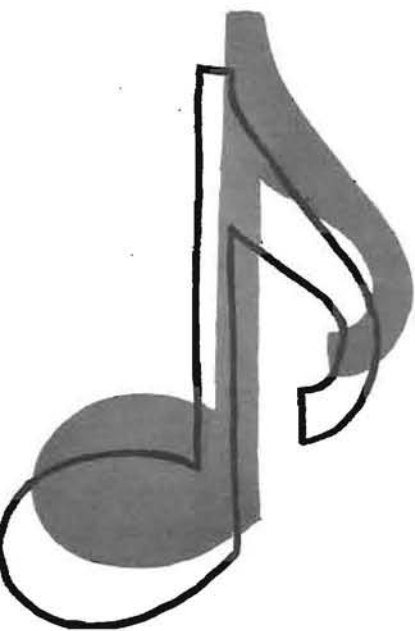

Members of the Junior Weekend court and escorts promenade at the picnic. Presentation of court was high point of the afternoon.



ASUO President Arthur Johnson leads members of Friars, senior men's honorary, in their traditional picnic tapping ceremony. Friar scroll was displayed on tree in front of Fenton Hall.

"Melody  
Magic"

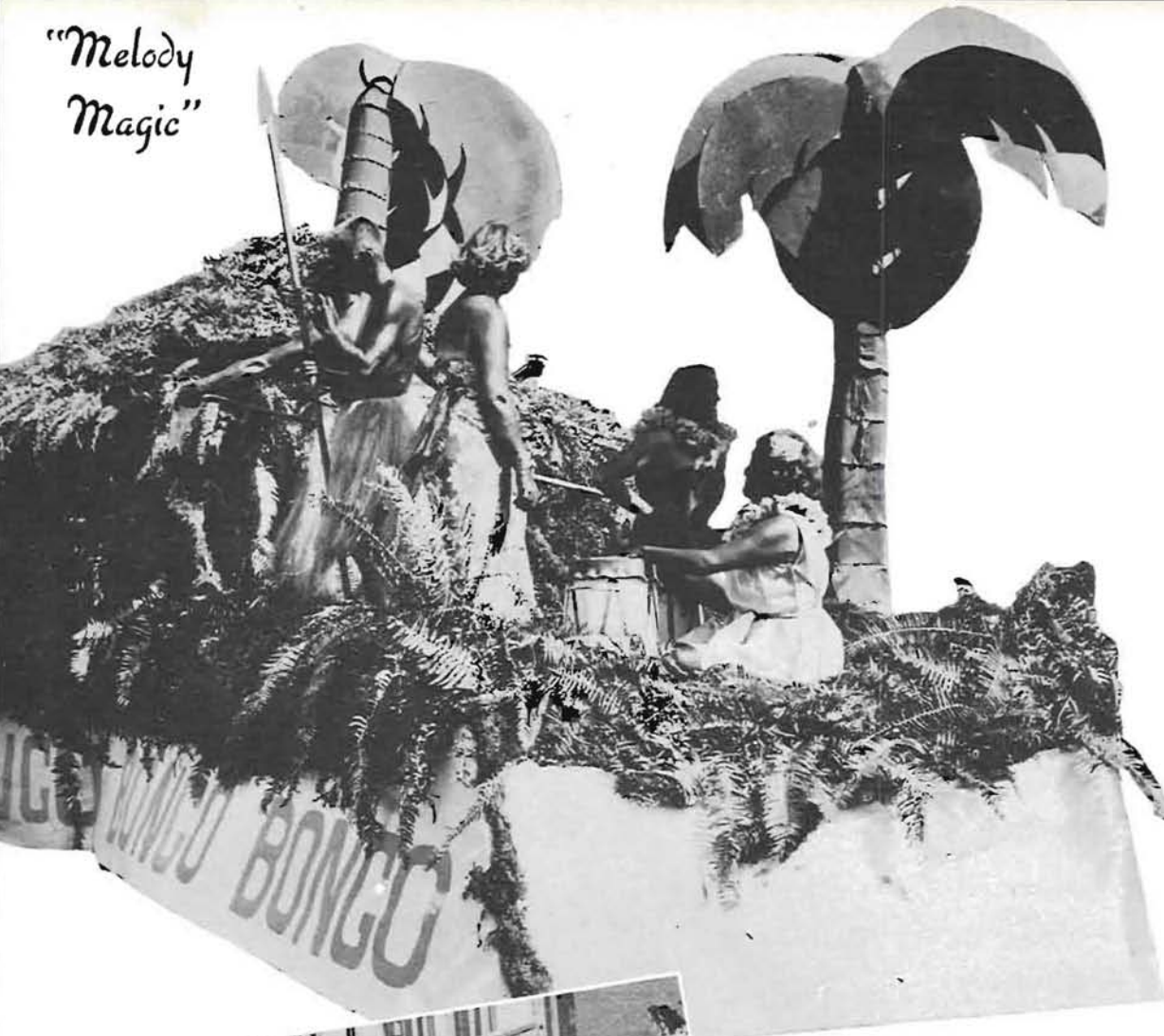

## Float Parade

DOWN WILLAMETTE STREET and then to the University campus was the route of the 1950 Junior Weekend Float Parade, which included only floats based on song titles.

First-prize float was that of Delta Tau Delta and Alpha Omicron Pi. Second prize went to Sigma Phi Epsilon-Delta Delta Delta-Nestor Hall, third to Sigma Chi Alpha Delta Pi.



Above—Alpha Xi Delta, Phi Sigma Kappa, and Minturn Hall interpret "Melody Magic," Junior Weekend theme, with a float based on "Civilization." Below—Junior Weekend Queen Nancy Chamberlain and court make a regal progress down Willamette Street during the annual float parade.



Weekend floats ranged from the absurd to the beautiful. Here Alpha Delta Pi and Sigma Chi offer "Over the Rainbow" for the float judges.

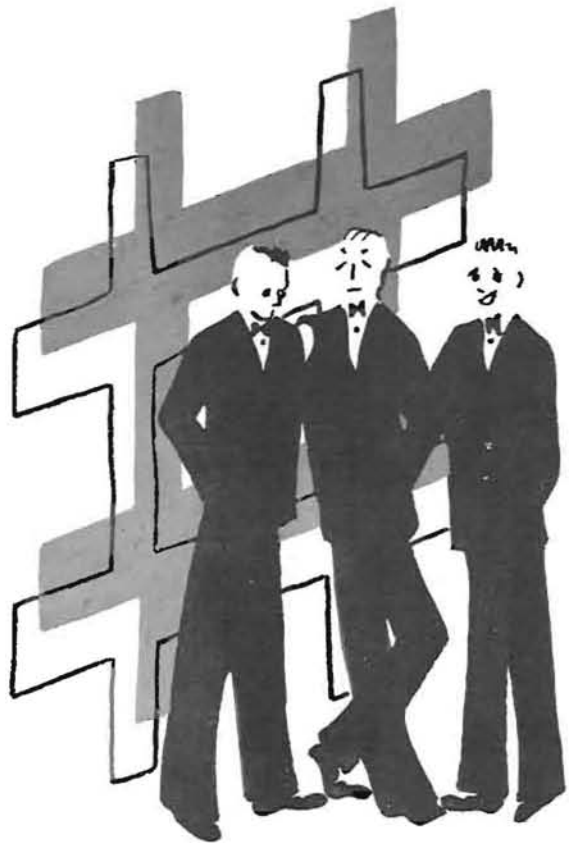

## Junior Prom

**H**IGH POINT of Junior Weekend was the Junior Prom, featuring the orchestra of Charlie Barnet.

Presiding over the prom were Queen Nancy Chamberlain and her court—Princesses Lucille Wright, Gloria Grimson, Pat Lakin, and Mary Lou Bittman. Intermission entertainment included presentation of the court, and tappings by Druids, junior men's honorary.

During the prom the Gerlinger Cup for Outstanding Junior Woman was awarded to Barbara Stevenson; Don Smith took the Koyl Cup for Outstanding Junior Man.

The Junior Prom was one of the last major campus dances to be held in McArthur Court, and also one of the best attended.



Mrs. Golda Wickham awards Barbara Stevenson the Gerlinger Cup for Outstanding Junior Woman of 1950.



Above, left—Don Smith, Outstanding Junior Man, receives the Koyl Cup from Virgil Fogdall. At right—float parade winners carry away cups after intermission awarding.



New and old Druids take part in the Junior men's honorary tapping at the Junior Prom.

# Sunlight Serenade

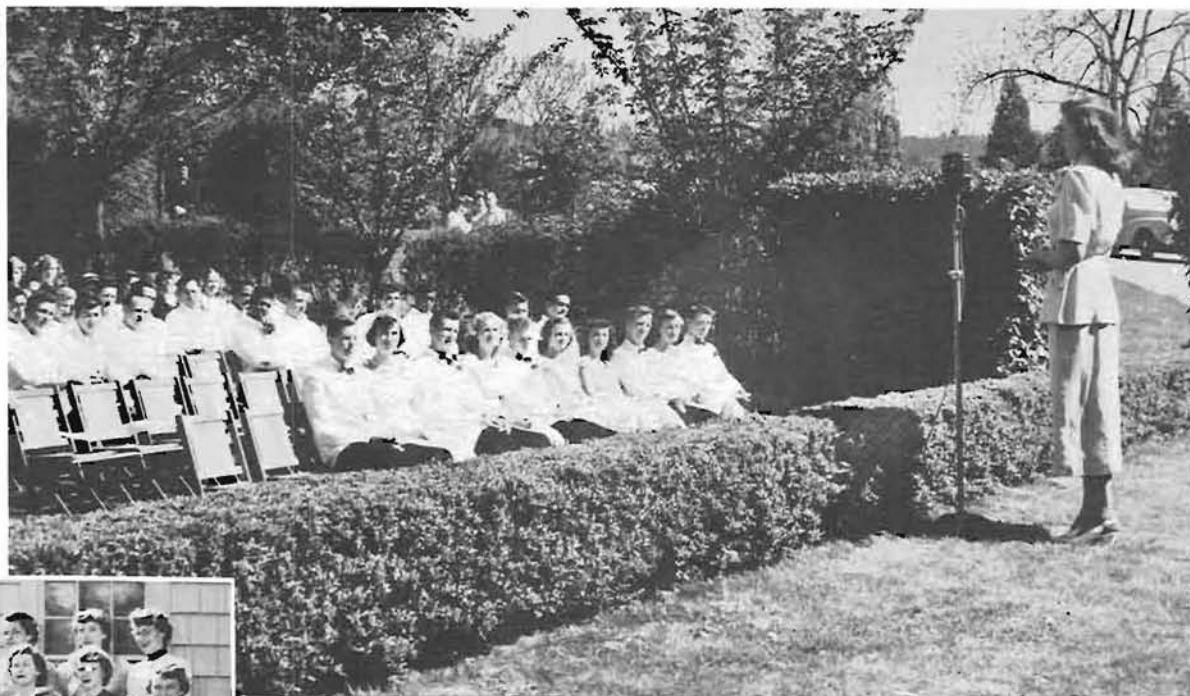

Soloist Mary Hawkins performs at the Sunlight Serenade.



AS A FINALE to Junior Weekend, the Sunlight Serenade was held Sunday afternoon in the outdoor theater near the School of Music.

Chi Omega and Minturn Hall presented their prize-winning songs. Other vocalists were James Kays, Joy Grimstad, Phil Green, and Mary Hawkins.

Instrumental numbers included a piano solo by Ernest Lutz, and a string quartet selection by Sally Lichty, Geneva Ide, Robert Groth, and Keith Cockburn.

Guests-of-honor at the serenade were the University of Oregon Mothers. Sunlight Serenade chairman was Donna Mary Brennan.

## Junior Weekend Committee

Above—Chi Omega sings prize-winning "He's Gone Away." Below—Minturn Hall entertains serenade audience with "Stormy Weather."



The Junior Weekend committee pauses after weeks of preparation. Weekend is chief University activity spring term. The committee: (from left) Jim Herschner, Walt McKinney, Cork Mobley, Barry Mountain, Donna Mary Brennan, Stan Turnbull, Betty Wright, Joanne Fitzmaurice, Joe Labodie, Flo Hansen, Ann Goodman.



# Traditions



Sig Eps all but remove the grass from their section during campus clean-up.

"I told you so," says the dripping victim at right as Order of "O" men prepare to splash a squaling violator.



## Mothers' Weekend

**H**ELD IN CONJUNCTION with Junior Weekend, on May 13-14, was 1950's Mothers' Weekend. Donna Buse was chairman of the event, which was highlighted by tours of the campus and a visit to the Sunlight Serenade.

Mothers' Weekend began on Friday with a meeting of the Mothers Executive Board. Later the full complement of University of Oregon Mothers met at various Junior Weekend events, and at a special Saturday-afternoon tea.

Chief meeting, however, was the annual breakfast business meeting held Saturday morning in the dining room of Carson Hall. Mrs. Ernest McKeen, Portland, was elected president of the University of Oregon Mothers for 1950-1951. Retiring president was Mrs. George Swift, Salem.



Donna Buse discusses Mothers' Weekend with Mrs. George H. Swift and Burt Brown Barker.

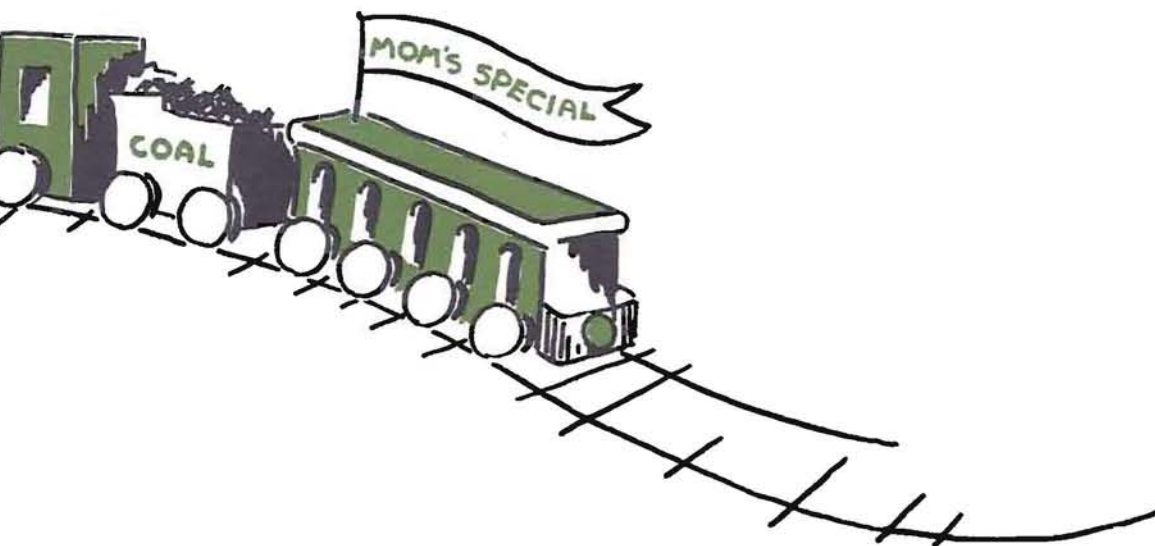

Students wonder whether their mothers will survive the Johnson Hall registration lines.



Members of Alpha Delta Pi sorority display a little good old-fashioned leg art during the "Toyland" act presented by their house.

# Vodvil



Delta Upsilon's minstrel show, one of sixteen acts presented in the Vodvil, included some razor-sharp repartee.



"Miss America Contest—1920 Style" gave litesome Alpha Chi Omegas a chance to appear in costumes a la mother.





**T**HE SECOND full-scale All-Campus Vodvil was held in McArthur Court on the evening of April 14. Sixteen acts, presented by as many living organizations, provided an evening's entertainment for Oregon students and their Duck Preview guests.

Winner of the Vodvil, which was set up on an elimination basis, was Sigma Nu, which called its act "Two Kids and a K-9".

Spectacular between-act entertainment was offered by members of Hui-O-Kamaaina, club for Hawaiian students. Intermission music was by a specially organized band directed by Gene Zarones.

All proceeds from the Vodvil went to the World Student Service Fund. Willie Dodds was chairman of the event.



At left: Dubious talent is displayed by Chi Omega's "Stars of Tomorrow." A total of eight acts were staged by women's houses. A right: Shades of old Alaska crop out in "Shooting of Dan McGrew"—presented with considerable melodrama by Sigma Phi Epsilon.

# BEAUX ARTS BALL



Oregon students attend the Beaux Arts Ball in every guise but that of an introvert.



On the dance floor: Music is ignored as dancers give full attention to each others' costumes—with accompanying remarks.





Queen Jimmie (The Greek) Goodwin is crowned during the barristers' annual spree. Queen Jimmie ascended her Fenton Hall throne as a result of an election.

## Law School Weekend



Impressive coronation ceremonies are carried out in a setting of potted palms and awe-struck law students.



On Gerlinger Annex's equivalent of a dais, Queen Jimmie engages in some gracious federol.

Oregon high school seniors register at Johnson Hall. Over six hundred students from throughout the state stayed at campus living organizations during the weekend. At right—All-Campus Vodvil provides entertainment for previewers during their first evening on campus.



# Duck Preview Weekend

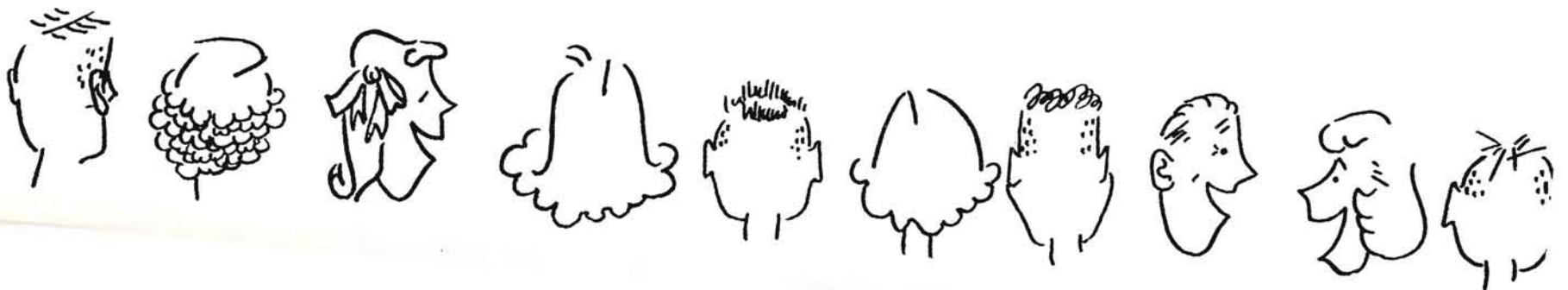

Time out for food—four co-eds-to-be pause to re-stoke during weekend activities.

At a dance held in Gerlinger Annex for Duck Preview guests, dancers are scrutinized by a gathering on the balcony.



Jack Landrud gives guests the low-down at the picnic luncheon held in honor of high school previewers.



Benediction is given during the baccalaureate-graduation services. Honored guests included educators and other dignitaries from throughout the region. Above, in balcony—relatives and friends of graduating seniors fill McArthur Court to view ceremonies.

# Commencement



After four years at Oregon, senior women prepare to receive their diplomas.

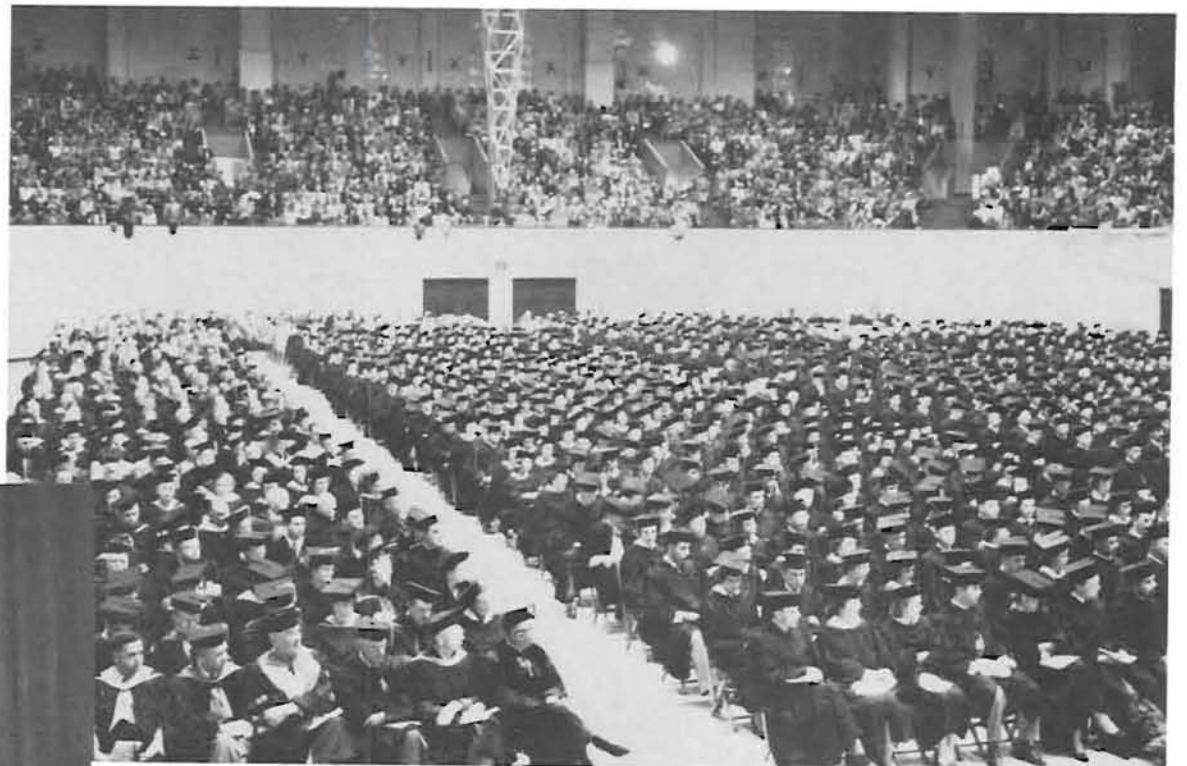

Graduates occupy the main floor of McArthur Court. Later they were presented by University Deans for degrees.

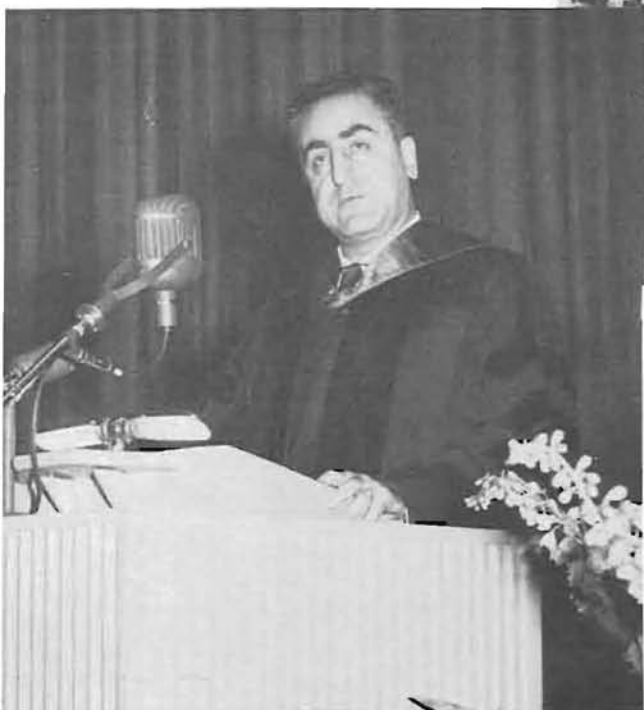

Dr. Charles Malik delivers the principle address at commencement. Dr. Malik heads the Lebanon delegation to the United Nations.



Castle Jazz Band bemuses dancers at the ball. The dance is held each spring by members of the senior women's honorary.

## *Mortar Board Ball*



Male guests appear ill at ease wearing corsages while viewing a vestige of the old South.



Frances Gillmore is presented to ball-goers as a new Kwama.



After the tapping—new and old Kwamas are together for the first time during intermission at the dance.





*Fall Term*



The inevitable line—a new crop of Webfoots lines up for registration material in the Erb Memorial Student Union ballroom. Registration was one of the simplest in University history. At Regular army officers of the ROTC measure registering corpsmen for uniforms.

## Registration



## Hello Dance





Some students ponder class schedules, while others wait to have their class cards checked. An entire week was devoted to freshman orientation and registration.

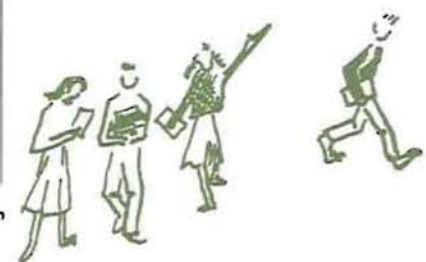

And so on into the night. Dancers tire as the first major campus dance of the year draws to its conclusion.



On the terrace of the Student Union, guests at the dance escape the crowd inside only to find themselves in another.

# Sophomore Whiskerino



Wally Heider and his band provide soft music for the first Sophomore Whiskerino to be held in the Student Union ballroom.

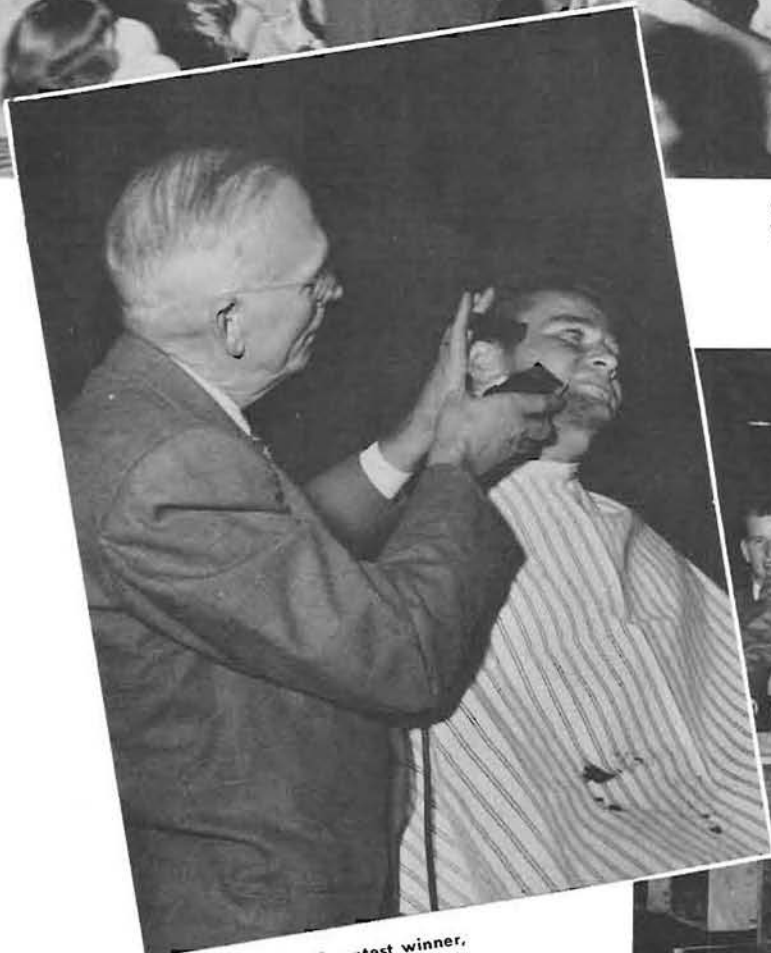

"Flop" Cohn, beard contest winner, is shaved by campus barber Charlie Elliot.



During intermission, dancers make predictions as to winners of Betty Co-ed, Joe College, and beard contests.



Memorial lounges provided time out and off-the-feet for dancers.



Whiskerino-goers took advantage of the ground floor coat check service in the Erb union. Here Night Manager Larry Davidson waits on a Webfoot.



Lois Peterson and Carson Bowler—winners of the Betty Co-ed and Joe College contests, respectively. They were voted on by every couple attending dance.

# Homecoming



Above—Sigma Phi Epsilon's prize-winning Homecoming sign exemplifies the 1950 theme—"New Union and Reunion." Below—ASUO President Barry Mountain introduces Homecoming Hostess Lee DeJarnette to the Hayward Field football crowd.

**H**OMECOMING, 1950, was a cavalcade of events built around the theme "New Union and Reunion"—and both students and alumni participated in the weekend of events.

The usual trials and tribulations surrounded the guarding of the traditional Homecoming bonfire on Howe Field. Members of the freshman class ran amok and lit the big pile of lumber prematurely. However, most of the fire "makings" were salvaged, and Homecoming Hostess Lee DeJarnette put the torch to the fire as scheduled on the night of Friday, November 3.

Friday night was rent by the sounds of the annual Noise Parade. In one of the most elaborate parades of the kind ever held at Oregon, dozens of floats decorated to coincide with the Homecoming theme made horrible "music" with fog horns, pneumatic drills, and an impressive array of other machines. Delta Gamma, Sigma Alpha Epsilon, and Delta Upsilon were winners of the event, with the Kappa-Alpha Theta-Hunter Hall-Apha Hall float taking second place.



A note of optimism—which later proved unjustified—pervades the Sigma Alpha Epsilon sign.

Alpha Omicron Pi took first place in the women's division with this carnival-type sign.



## Sign Contest



Erb Memorial Student Union provides a backdrop for the Alpha Chi Omega sign.

Homecoming signs partially obscured most campus living organizations as front lawns were littered with hammers, nails, paint, and Webfoots hurrying to meet the deadline. Winners of the women's division were members of Alpha Omicron Pi; Sigma Phi Epsilon won the men's division. Ann Judson House and Delta Tau Delta took second places.

On Saturday, alumni attended a barbecue luncheon, and later a football game with Washington State College.

A high point of Homecoming was the dedication of the Erb Memorial Student Union. Representatives of three faiths took part, and dignitaries from all over the state were in attendance.

As usual, the final events of the weekend was the Homecoming Dance, held in the student union. Ike Carpenter's band did honors for the occasion, at which campus service honoraries tapped.

Chairman of the 1950 Homecoming was Tom Barry, who superintended a number of committee heads in planning the event.



Alumni register in the union lobby.



A student union theme was prominent in the Noise Parade—as evidenced above.



The mechanical age contributed noisemakers of various sizes and shapes to parade floats.



Representatives of Delta Gamma, Sigma Alpha Epsilon, and Delta Upsilon, the trio winning the Noise Parade, accept trophies from Homecoming Queen Lee DeJarnette.

## Noise Parade



Carson 5, Chi Omega, and Sherry Ross prepare to shake the sidewalks from float twenty-three.



# Bonfire, Traditions



Post-bonfire rally brings rally-girls and a row of boys to Mac Court. At right—Webfoots ignore the blazing Homecoming bonfire to watch rally squad antics.

Bill Green, Washington State College student body president, is introduced to the rally crowd by ASUO President Barry Mountain. Game was with WSC.



Traditional frosh cleaning of the Oregon Seal takes place before the union for the first time. Seal was formerly located near Villard Hall. At right—the concrete "O" on Skinner's Butte is prepared for painting by frosh—which is done with posteriors rather than brushes. All such traditions are directed by the Order of the "O."



Annual Homecoming Barbecue was held for the first time in the student union ballroom. Here alumni eat and trade anecdotes before the big game.



Past members of the Order of the "O" are introduced at the Homecoming football game. This is a tradition which is carried out every year.

## Barbecue, Game, and Dedication

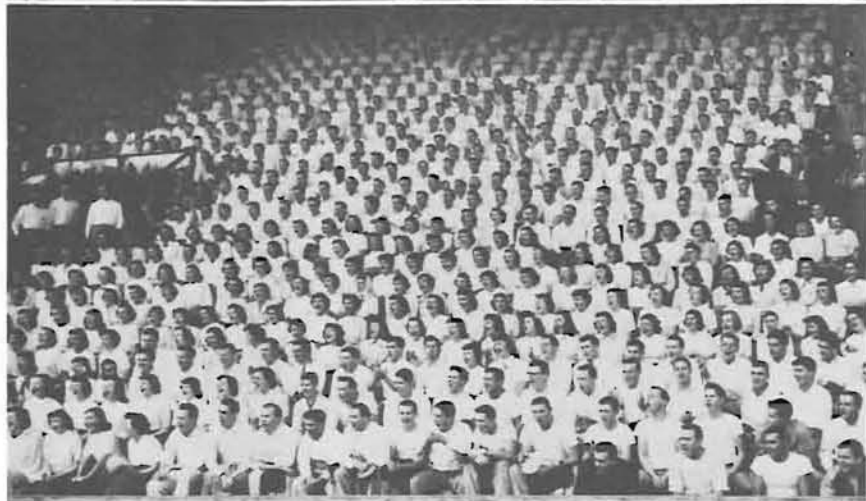

The white shirt section—a brain child of the rally squad—warms up before the game. Students, wary of low temperatures, wore sweaters under white shirts.





At the Homecoming dance—guests turn their back on a rather surrealistic decoration. At right—Druids Ray Karnofski, Herb Lombard, and Merv Hampton take part in tapping ceremonies of the junior men's honorary. Three new men were tapped at the Homecoming dance.

## Homecoming Dance



Homecoming committee chairmen meet with general chairman Tom Barry.



Webfoots are given dance programs as they enter the ballroom. Both the main dance floor and the memorial lounges of the union were used for the Homecoming dance.

# BUNION DERBY

Below—Carson Hall lobby was a major stop for organization men participating in the Bunion Derby. At right—members of Alpha Tau Omega fraternity—en masse—enter Carson.



Sigma Kappas and friends add a touch of the grotesque to the derby: At right—Alpha Delta Pi President Yvonne Strine considers the problem of which record to play.



Alpha Chi Omega sits one out with Delta Upsilon. The headgear was optional.



# *Winter Term*

# Senior Ball



Intermission entertainment included variations of the hula in an act presented by girls from Carson Hall.



Senior ball goes pause to watch while King Perry and his band make music.



A couple dances beneath a portion of the decorations at the ball. The "Cotton Pickers' Ball" was held in the Student Union ballroom.



A group of cotton pickers gather around the band stand. For the first time jeans and cotton dresses were worn to the ball in place of more formal attire.



Kappas instruct customers in the fine art of balloon shaving at the Kappa-Philadelphia House booth.



Carnival goers inspect prizes to be won at a booth in the WAA Carnival. Theme for the event this year was "Alley of Oop-de-Do".



A variety of feminine loveliness and rugged masculinity lines up in front of the Chi Omega, Kappa Sigma-Phi Gamma Delta "Side Show".



The customer wins his prize at the Highland House-Cherney Hall booth, much to the delight of a small boy in the background.

# WAA Carnival



A highly decorated Zeta Tau Alpha house presents itself to Webfoots beginning their circuit of sororities which were opened for the event.



YWCA President Beverly Robathon crowns Pierre Pasquo King of Hearts for 1951. The event was sponsored by the YWCA.

# heart hop



Fellow King-of-Hearts candidates dunk King-elect Pierre Pasquo rather unceremoniously as a climax to the Heart Hop.





# International Fun Fest

Top, right—a South American dance—with smiles. Center, right—students in native costumes compare finery. Below—Gerlinger lounge was the scene of the fun fest, which is an annual event.



Above—six foreign students give a davenport an international look. At right—refreshments are served to a member of Oregon's foreign student complement.





Seven hundred fathers and their sons and daughters attended the luncheon held in the Student Union.



At left—Alpha Xi Deltas were among the many houses which entertained fathers at dinners and informal parties.

## *Dads' Day*



Joe Labadie receives the first place cup in the sign contest for Sigma Hall. Dads' Day Hostess, Mrs. Gene Rose, is making the presentation.



Members of Kwama and the Student Union staff help the fathers register in the lobby of the Union. Over 500 fathers came to Eugene for the event.



At right—University student John Bentley crowns his father King Dad. Owen Bentley is president of the Oregon Dads.



Owen Bentley, president of the Oregon Dads, speaks at the luncheon held in the Student Union on Dads' Day.



Alpha Phi B. J. Boner accepts the trophy for her living organization for having the largest percentage of dads present for the weekend.



Dr. Harold Case, president of Boston University, speaks at a general assembly, which was the initial event of Religious Emphasis Week. Dr. Case spoke on "Certainties in an Uncertain World."



Rabbi Leo Trepp leads a discussion on religious bases in culture. Such meetings were held regularly throughout the week, which was held beginning Monday, January 22.



Mrs. J. Randolph Sasnett lead a fireside discussion at Chi Omega. Members of Sigma Alpha Epsilon also attended the fireside, which was one of many similar events held during the first part of Religious Emphasis Week.

# RELIGIOUS emphasis week



J. Randolph Sasnett (right) director of the Religion in Education Foundation in Los Angeles, meets with students in the Erb Memorial Student Union. Mrs. Sasnett and Dr. Carlisle Moore of the University faculty were also speakers at the meetings.



A visiting speaker discusses problems of religion at Delta Zeta. Representatives of several faiths spoke during the week.



A fireside at Alpha Omicron Pi. J. Randolph Sasnett addresses the group.

# Organizations



**Barry Mountain**  
**ASUO President**



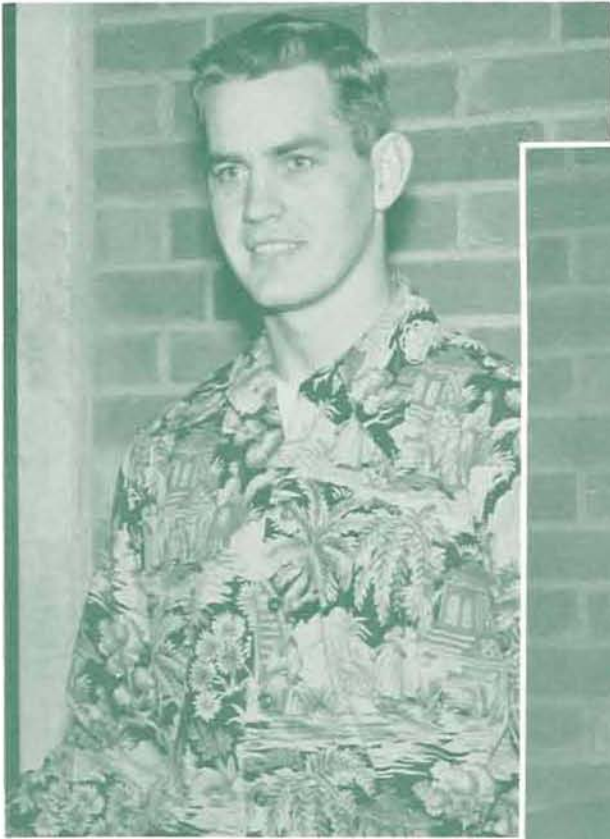

HERB NILL, First Vice-president.



EVE OVERBACK, Second Vice-president.



JOANNE FITZMAURICE, Secretary-treasurer.

## TNE---Political Tour de Force

**I**T WAS A GRAND year for Oregon's political circus: that never-never organization, TNE, was somehow caught with its armor down, and Art Johnson fed it to the lions.

In the beginning, most of the reputations in the campus political circle were still intact. Several weeks before the spring elections, things were rather calm. TNE, or Theta Nu Epsilon, had been advertised for years as being the "group" that controlled AGS, the Greek party. But TNE simply did not exist, AGS insisted; and no one insisted more loudly than the TNE members.

But even non-existent organizations such as TNE have their troubles. TNE's trouble number one was ASUO President Art Johnson, who wanted to expose the group. The number two trouble was who to run for president in the spring elections. AGS, TNE's favorite party, was due for a good year at the polls.

And at least two different TNE members had two different ideas as to whom AGS would be told to put on the ticket as presidential candidate.

The rift over candidates grew, and not too long before elections, Alpha Tau Omega and Delta Upsilon bolted AGS, joined with Independents and other Greeks in USA, the coalition political party.

For a time, AGS was in an uproar. Any number of houses were rumored to be planning to bolt. However, confessionals were held; the "group" (TNE) met and manufactured balm; and in the end all of the remaining sheep stayed home for the spring shearing.

USA and AGS held their party primaries, and surprisingly enough, ATO Barry Mountain received the USA nomination for president.

"Mountain was assured only of an equal opportunity to run with other students seeking the number one position as an individual candidate," an ATO spokesman assured those who felt that Mountain and his house may have had political plums rather than ideals in mind when bolting AGS.

Second position on the USA ticket went to Eve Overback, Independent who was known, oddly enough, not for political savvy but for hard work in activities.

The AGS party, even with the departure of Mountain, was still not possessed of its usual unanimity. Herb Nill, a dark horse, arose to challenge Jerry Smith in the party's primaries. However, Nill lost to Smith by an extremely narrow margin, disappeared temporarily from the political scene.

Smith was coupled with Joanne Fitzmaurice on the AGS ticket. In the ASUO nominating assembly, Herb

(continued next page)

Nill appeared again, was nominated for president on an independent ticket.

And about that time ASUO President Art Johnson made a declaration. "TNE is active here at Oregon," stated Johnson, "and more active here than at any other campus in the country." The pot was boiling.

AGS did not choose to ignore Johnson's claim, but chose to display its particular Greek brand of humor. On the afternoon of Friday, May 19, TNE signs went up on campus fraternity and sorority houses, automobiles, and Greeks. Satire seemed to be the theme of the day.

As the day wore on, however, complications set in. Complication number one: the Greeks had a street dance in front of the Chi Omega house. Complication number two: Junior Interfraternity Council members returned from a picnic, began to shout "we are TNE" while wandering about in the middle of the street. Complication number three: several hundred persons came to view the sight.

Art Johnson drove by the scene, saw the makings of a riot. Summoned by Johnson were the police, who in turn called the fire department. Director of Student Affairs Donald DuShane also attended, was hit by a water bag.

The object of the police and firemen was to break up the crowd, which was so interested by the arrival of the police and firemen that it was extremely reluctant to go home. There was very little action, (some hosing down), a lot of noise, and after awhile everyone went home. The Greeks felt that TNE had indeed been satirized.

The next day, however, the campus found out that there had been a riot on campus. "There was a riot on the Oregon campus last night," explained Art Johnson

through the Emerald, "... sponsored by the TNE group. I have proof to this effect." There was more to that effect.

The riot was forgotten after a time, although papers as far east as Chicago picked up the news. A question which faced most Oregon students was when is a riot a riot, and not merely a crowd.

The weekend of May 20-21 was rather eventful for some gentlemen who had been busily declaring that there was no TNE on campus. Faced with a mass of evidence accumulated by Johnson, University officials recognized the existence of TNE (which had previously been outlawed by the University). A list of members was provided by Johnson.

Immediately, three AGS candidates—Jerry Smith (presidential aspirant), Will Urban (senior representative candidate) and Dick McLaughlin (candidate for junior rep) bounced off the AGS ticket, leaving white spaces on election day.

AGS had no chance to recoup. Elections were held Monday, May 22. Barry Mountain took the number one spot, beating Nill by 165 votes. Eve Overback defeated Joanne Fitzmaurice, the latter being blessed by a number of presidential votes bestowed by Greek voters without a candidate.

It had been one of the wildest campaigns in University history. USA was jubilant, AGS prepared to write a new constitution, and the Board of Deans investigated the TNE situation.

In the year's final edition of the Oregon Daily Emerald, a list of twenty-two TNE members was published, adding the final touch to the exposure. Action by the University on punishing TNE was limited; they were merely placed on probation.

As the dust settled a little, students wondered if the "group" was really dissolved, or just resting.



Warm weather allows outdoor polling places during ASUO spring term elections.



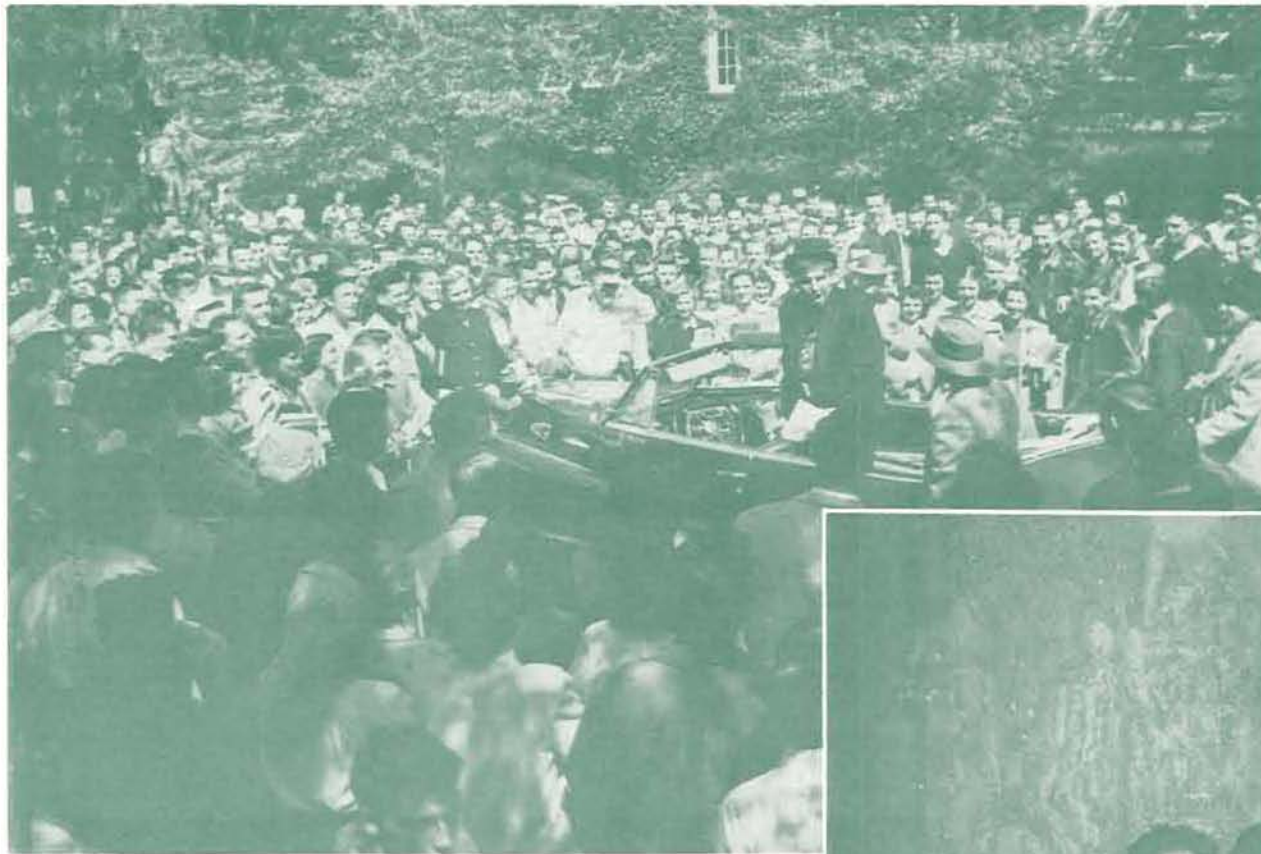

An emissary from Theta Nu Epsilon national, Wally Wardboss, addresses a political-minded crowd on Thirteenth Street. This was the last, lingering note of the famous "Riot of 1950."

## Elections

Below—Both Greeks and Independents line up to cast their votes in the ASUO election.



Students pick up their ballots for voting for the new constitution. This was a special election held late in spring term.



**DON SMITH, Senior Representative.**



**TOM KING, Senior Representative.**



**VIRGINIA WRIGHT, Junior Representative.**

## Executive Council



**DAVE RODWAY, Junior Representative.**



**DON PAILLETTE, Sophomore Representative.**



**HERB COOK, Sophomore Representative.**

# Senior Class



STEVE CHURCH, President.



FLO HANSEN, Secretary.



LESLIE TOOZE, Treasurer.



BOB PEARCE, Vice-president.



BOB GRAY, Vice-president.



SHIRLEY HILLARD, Secretary.



DONNA BUSE, Treasurer.

## *Junior Class*



WILLARD DODDS, President fall term.



MERV HAMPTON, President winter term.

# *Sophomore Class*



HELEN JACKSON, President.



DOLORES PARRISH, Treasurer.



MARY GILLAM, Secretary.



BILL FRYE, Vice-president.



WAYNE CAROTHERS, President.

## *Freshman Class*



BOB SCOTT, Vice-president.



BARBARA KEELEN, Secretary.



DAWN WOOD, Treasurer.

John Andreason  
George Boehnke  
George DeBell  
Wallace Early  
George Frey  
Philbrook Heppner  
Leroy Hewlett



Sherman Holmes  
Phillip Johnson  
Clyde Jones  
Bruce Koppe  
Aizo Kosai  
James McAlear  
Richard McConnell



James Martin  
Robert Metz  
John Musgrove  
James Owens  
Robert Peterson  
David Sarazin  
Rodric Smith



Jack Stonehocker  
Richard Thompson  
Kenneth Warren  
Christopher Williams  
William Wise



## Alpha Phi Omega

**Z**ETA PSI CHAPTER of Alpha Phi Omega, national service honorary, was chartered on the Oregon campus during 1947. Since that time it has taken a prominent part in campus activities.

The largest fraternity in the United States, Alpha Phi Omega's members are Webfoots who at one time or another took part in Boy Scout work. On the Eugene campus, the fraternity offers any number of services; it also takes part in community activities, particularly those connected with the Boy Scout program.

Members usher at University Theater plays, work on fund drives such as Community Chest and Red Cross, and do various detail assignments at major campus events.

Officers for 1950-51 were Dick Thompson, president fall term; Bob Metz, president winter term; Sherman Holmes, vice-president; Jim Owens, secretary; and Rod Smith, treasurer.

High point in the year's program was the sectional conference, held at the Erb Memorial Student Union Fall term.



Alpha Phi Omegas at a high point in the sectional conference.



BOB METZ, President winter term, and DICK THOMPSON, President fall term.

# Mortar Board



Mortar Boards with firm grips on stogies—a typical moment in the lives of outstanding senior women. Occasion was the announcement of the engagement of Anne Goodman, president fall term.



BETTY WRIGHT, President.

MEMBERS OF MORTAR Board, senior women's national honorary, are chosen from among the outstanding women of the previous year's junior class. Tappings occur at the Junior Weekend Picnic.

A Mortar Board project for the year was the sponsoring of "coffee hours" at which prominent visitors to the Oregon campus met with students and faculty.

As money-raising endeavors, Mortar Boards sold University Theater tickets, ushered at athletic events.

Two annual social events occupied Mortar Board—the Mortar Board Ball, spring term, and the 'Smarty Party', winter term. The latter is in honor of freshman women distinguished in scholarship.

Mortar Board officers were Anne Goodman, president fall term; Betty Wright, president winter term; Janice Hughes, secretary; and Dolores Jeppesen, treasurer.



Bonnie Gienger  
Anne Goodman

Janice Hughes  
Dolores Jeppesen

Ruth Landry  
Kathryn Littlefield

Eve Overback

Beverly Robathan

Barbara Stevenson

Betty Wright





# Friars

Friars lead newly tapped men through old campus during the annual Junior Weekend picnic.

**F**RIARS, SENIOR MEN'S honorary, is comprised of both Oregon undergraduates and alumni. Tapping for membership in the organization is effected twice a year by black-robed members—at Junior Weekend, and at Homecoming.

Since the nature of the organization is secret, the activities of Friars are not publicized.

Members are chosen from among those senior men who have been outstanding during their years at Oregon, and who promise to be potentially strong supporters of the University as alumni.

Most impressive public appearance of the honorary is the Junior Weekend tapping, at which time the membership scroll is displayed on a tree in front of Fenton Hall.



Willard Carey  
Stephen Church

David Gibson  
Gordon Howard

Thomas King  
Melvin Krause

Lester Jones  
Walter McClure  
Barry Mountain

Herbert Nill  
Donald Peterson  
Edwin Peterson

Dan Smith  
Donald Thompson  
Stanley Turnbull

Robert Schooling  
Gerald Smith  
Willis Urban



Phi Thetas count Homecoming buttons for sale to students and alumni.



Susan Bachelder  
Donno Buse

Marjory Bush  
Barbara Clerin

Ann Darby  
Gretchen Grandahl

Mory Hall  
Shirley Hillard

Jeanne Hoffman  
Kay Kuckenberg

Lorna Larson  
Patricia Mullin

Georgie Oberteuffer  
Jackie Pritzen  
Lillian Schott  
Joan Skordahl

Marilyn Thompson  
Carol Udy  
Karla Van Loan  
Virginia Wright

## Phi Theta Upsilon

PHI THETA UPSILON, junior women's honorary, is dedicated to general service on the University campus. Phi Thetas take their place with Kwama and Mortar Board in tying up Oregon's loose ends.

The membership of the honorary engages in several money-raising projects during each year in order to contribute to scholarships for junior women. Any number of other services are done by Phi Theta—such as assisting rushees during sorority rush periods, ushering at games, and serving at polls during campus elections.

Jeanne Hoffman was Phi Theta Upsilon president for the year. Other officers were Donna Buse, vice-president; Marjory Bush, secretary; Sue Bachelder, treasurer; and Lillian Schott, custodian.



JEANNE HOFFMAN, President.



Old and new Druids meet at Junior Prom tapping ceremonies.



James Clark  
Richard Daugherty

Bob Gray  
Mervyn Hampton

Ray Karnofski  
Richard Lee

Herb Lombard

Dick McLaughlin

Jack Smith

Willard Dodds

## Druids

TEN MEN, OUTSTANDING members of the junior class, comprise the membership of Druids, the junior men's honorary.

Members are tapped twice yearly—at Junior Weekend and again at Homecoming—to complete the circle of membership. The honorary has a dual purpose on campus—to take part in activities, and to interest others in activity participation.

Projects ranged from the decorating of goal posts for football games to offering financial aid in transporting the Oregon candidate for "Ski Queen" to the contest in Nevada.

Officers were Merv Hampton, president; Bob Gray, vice-president; and Ray Karnofski, secretary.



MERV HAMPTON, President.

# Kwama



Sharon Anderson  
Mary Alice Baker  
Norma Beetem  
Diane Bekins



Bonnie Birkemeier  
Marian Briner  
Joan Cartozion  
Janice Evans



Agnes Friedle  
Francis Gillmore  
Gretchen Grefe  
Jeanne Hall



Elaine Hartung  
Marilyn Holcomb  
Norma Hultgren  
Ann Irwin



Helen Jackson  
Joanne Kelley  
Suzanne Lichty  
Frances Neel



Nancy O'Connor  
Dolores Parrish  
Donna Pastravich  
Geraldine Pearson



Margaret Powne  
Carolyn Silva  
Denise Thum  
Sarah Turnbull



Harriet Vahey  
Jacklyn Wilkes  
Joan Zener

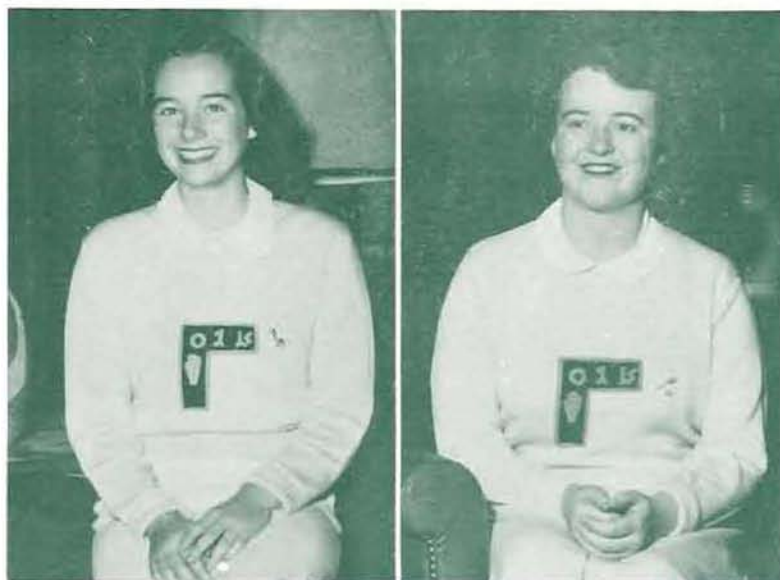

FRANCIS GILLMORE, President fall term. DOLORES PARRISH, President winter term.

A HEAVY ACTIVITY schedule occupied the membership of Kwama, sophomore women's honorary, during 1950-1951.

Kwama was prominent in financing scholarships. Funds for these scholarships were raised through several projects worked on by the entire membership.

Campus service was the primary purpose of Kwama — white-clad members handled Homecoming registration, sold programs at football games, ushered at a variety of campus events, and took part in a number of other activities.

Officers of the honorary were Frances Gillmore, president fall term; Dolores Parrish, President winter term; Gretchen Grefe, treasurer; Jackie Wilkes, vice-president; Norma Hultgren, secretary; Bonnie Birkemeier, historian; and Frances Neel, historian.



Kwamas assist student donors to the blood bank.

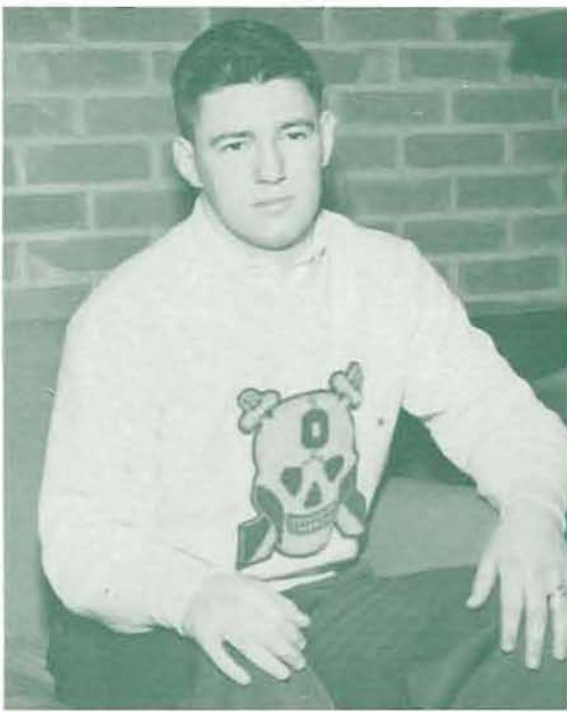

JACK BEYERS, President.

A MAJOR PROJECT of Skull and Dagger is the awarding of the Willie Frager scholarship each year at the All-Campus Sing. The scholarship is awarded to one sophomore man of particular merit and need.

Skull and Dagger is a service honorary for sophomore men, begins its activities each year by selling programs at football games. Later, members help to carry out campus "tradition weeks," and are particularly active in punishing beardless sophomore men during the week before the Whiskerino.

In addition to service projects, members of Skull and Dagger found time for social events—notably a party with members of Kwama.

Officers were Jack Beyers, President; and Tom Wrightson, secretary.

# Skull and Dagger



Rex Bolentine  
Thomas Bouman  
Eric Beerman  
Rodney Bell



Jack Beyers  
Robert Brown  
James Crittenden  
Borton Cross



Dick Davis  
Fred Decker  
Donnivan Denning  
Ron Ellsworth



John Faust  
William Frye  
Merwyn Gumpert  
Ernest Haycox Jr.



William Hunt  
Phillip Johnson  
Herman Kaiser  
Richard Kremmel



Michael Lally  
Richard Morse  
James Owens  
Donald Paillette



Robert Paul  
H. J. Thoreson  
J. Thomas Wrightson



A Skull and Dagger membership meeting in the student union.



Canterbury Club President George Dorris (far left) holds sway over a meeting of Episcopal students.

## Canterbury Club

CANTERBURY CLUB, A RELIGIOUS organization for students who are communicants of the Episcopal church, held weekly meetings during the year in the parish hall of St. Mary's Church, Eugene.

The weekly program included a devotional service, dinner, and speakers. Chief among the latter was Rev. E. S. Bartlam, who gave a series of lectures on marriage.

Other activities of the group included the presentation of the annual "Feast of Lights" ceremony winter term, and a joint meeting with the Oregon State College Canterbury Club.

Officers were George Dorris, President; Elmer Hibbs, vice-president; Harriet Alderson, secretary; and Gerry Hainer, treasurer.



GEORGE DORRIS, President.



Rev. E. S. Bartlam of St. Mary's Episcopal Church draws smiles with a "fireside chat."

A Sunday-evening gathering at Christian House, where University students met for discussions and recreation.



Vice President  
Wah Chun

Recording Secretary  
Nancy Radabaugh

Corresponding Secretary  
Arlene Hendricks

Treasurer  
Mark Van Voorhis

Imogene Spurgeon



MARY ALICE BAKER, President.

## Christian House

CHRISTIAN HOUSE is a campus "home away from home" for Oregon students. Located near Sixteenth and Alder, the house is an organization of the Christian Church.

Mrs. Clarence Elliot is director of the organization, which provides a center for student activities, and a religious program.

Activities included international tea hours, married students' dinner, worship programs, and numerous social events. Executive council meetings were held on Wednesday evenings; Sunday was the big activity night for the total membership.

Officers were Mary Alice Baker, president; Wah Chun, vice-president; Nancy Radabaugh, secretary; Mark Van Voorhis, treasurer; and Arlene Hendricks, corresponding secretary.

# Deseret Club



CAROL UDY, President.

DESERET CLUB SPENT its second year on campus during 1950-1951. It is an organization of students belonging to the Church of the Latter Day Saints, and provides both religious and social activities for its members.

Activities were varied—Deserets had dinners, bowling parties, and ski trips, as well as numerous events connected with the worship program of the club.

Carol Udy was president of the club. Other officers were Hal Smith, vice-president; Lois Peterson, secretary; Norma Lamoreaux, membership chairman; Sharon Anderson, religious council delegate; and Jo Sloan, publicity chairman.



Deseret Club members gather around the piano to have their picture taken at one of their regular meetings.





Gerlinger Hall serves as a meeting place for some group singing.

# Inter-Varsity Christian Fellowship

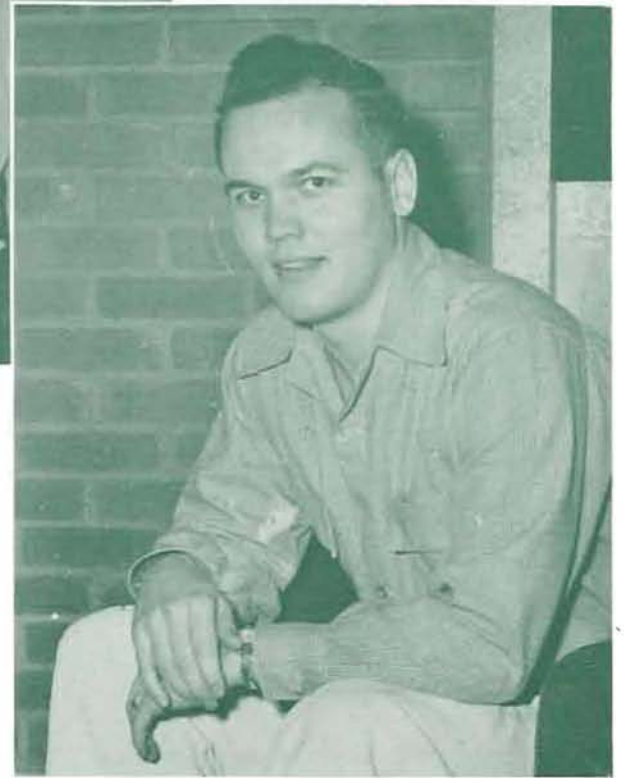

JACK MARRS, President.

**I**NTER-VARSITY CHRISTIAN Fellowship has a membership coming from all denominations of Christian churches. The purpose of the group is to promote a spiritual outlook on life on the part of students.

The organization holds prayer meetings, conducts a program of religious study, and frequently schedules talks by speakers who are active in church work.

There is a social as well as spiritual side of the group, and Inter-Varsity has developed a social program to further occupy its membership.

Officers of IVCF were Jack Marrs, president; Barbara Freeman, vice-president; Jane Edgeworth, secretary; Lee McClelland, treasurer; Linn Serfling, devotions chairman; Claribel Swearingen, publications chairman; and Roseda Adkins, social chairman.



Jack Canfield  
Jane Edgeworth  
Barbara Freeman



Lee McClelland  
John Marrs  
Faith Pickett



Linnie Serfling  
Claribel Swearingen



JIM HARVEY, President.



Father Leo Linahan addresses a Sunday-night meeting of Newman Club in Gerlinger Annex.

# Newman Club

ACTIVITIES OF NEWMAN CLUB, campus organization for Catholic students, centered about weekly meetings held Sunday evenings in Gerlinger annex.

Newman Club sponsored a series of lectures, communion breakfasts, and social events. Early in winter term, delegates went to Pullman, Washington, for a regional conference.

Father Leo Linahan was active in promoting activities of Newman Club, and led student discussions. A major club activity was the annual spring-term picnic.

Officers of Newman Club during the past year were Jim Harvey, president; Ruth Landry, vice-president; Barbara Smith, secretary; Georgianna Mills, corresponding secretary; Pat Belmer, treasurer.



Patricia Bellmar  
Joe Conroy



Ruth Landry  
Lester Leroux



George Yost  
Jane Weber



James Wilson  
Darathy Smith



A Halloween party—complete with games and decorations—was held by Wesley House during fall term at their house on Kincaid Street.

## Wesley House

**D**UE TO THE UNIVERSITY building program, Wesley Foundation moved from its house on Onyx Street to a new, temporary location on Kincaid Street.

Plans were being made for a new \$100,000 building to house the foundation; ground would be broken when building conditions permitted.

Meanwhile, Wesley continued its traditional activities with Bible study, social events, parties, dances, Wesley Chorus, Wesley Players, and a house publication.

Director of the group was, as in past years, Rev. David Seaman.

Student officers were David Hobbs, president; Beth Miller, first vice-president; Jax Baker, second vice-president; Natalie Beckett, secretary; Fred Heryford, treasurer; and Betty Kizer, Delvine Miles, Beverly Pace, Gwen Ramsey, and Fred Risser, members-at-large.



DAVID HOBBS, President.



Wesley members concentrate on the words of a speaker during one of their meetings.



Music and conversation—members of Gama Delta spend a convivial evening.



ALBERT BRAUER, President

# Gamma Delta

**G**AMMA DELTA, LUTHERAN students organization, is an international group sponsored by the Lutheran Synodical conference. The general purpose of the organization is to develop Christian service and understanding.

During the year, meetings of Gamma Delta were held every second and fourth Sunday at Grace Lutheran Church.

Social events were held, and a program of worship was followed.

Albert Brauer served as president; other officers were William Maier, vice-president; Jane Wiggin, secretary; and Lois Schmidt, treasurer.



Gamma Delta is a religious organization having international membership. Members include (front row) Joann Quane, Jane Wiggin, William Maier, Eugene Maier, Albert Brauer, Alice Maier, Marian Briner; (back row) Sally Hayden, Jo Heisel, LaVaun Krueger, Ruth Maier, Rev. W. B. Maier, advisor, Lois Maier, Delores Graham.

# Lutheran Students Association

**L**UTHERAN STUDENTS ASSOCIATION made its headquarters Luther House on Alder near Thirteenth.

There they held devotional program, staged social events, and met to discuss various and sundry topics from campus events to religion.

Cleone Olson was director of the house, which is in its third year of operation.

Lutheran Students Association officers were David Lanning, president; Susan Madsen, secretary; Lee Philpott, treasurer; and Margaret Madsen, program chairman.



DAVID LANNING, President.



ROBERT LEIK, President.

## Plymouth Club

**P**LYMOUTH CLUB, organization of congregational students on campus, met once a week at Plymouth House for a devotional service and social program.

The group attempted to find a "middle way" between religious and social events, integrating the two. Mixers, dinners, and "open houses" were held to aid students in becoming acquainted with one another. Plymouth Club was also active in the projects of the University Religious Council.

Robert Leik was president of the club for 1950-1951. Secretary was Elizabeth Erb; Sally Keeley and Janice Hipkoe were vice-presidents, being in charge of social events and the Plymouth Club program.



Plymouth Club advisers and officers: from left—Dr. W. G. Nicholson, Bob Leik, Sally Keeley, Mrs. Jim Bryant, Joan Jacobs, Betsy Erb, Bruce Elliott.



President Ed Neuenfeldt's remarks bring a laugh to members of the group's executive council.

## Westminster House

WESTMINSTER HOUSE was once again the center for students active in Westminster Foundation.

The foundation, a group of Presbyterian students, sponsored a series of firesides with members of all campus living organizations. In addition, the usual activities of the group were continued—which included dances, religious study periods, suppers, and “sings.”

Though sponsored by one denomination, Westminster Foundation is open to all Oregon students, the activities being regulated by the students themselves.

Officers were Edward Neuenfeldt, president; Janet Danielson, vice-president; Jackie Madigan, secretary; Bill Perl, treasurer; and Thomas Hunter, Presbyterian University pastor.



ED NEUENFELDT, President.



A portion of the dedication services for the newly finished Westminster chapel is shown here. The chapel was completed during fall term.



Sharon Anderson  
Mary Alice Baker  
James Cummings

Dorothy Dann  
Elmer Hibbs  
Barbara Howard

Joan Jacobs  
Delores Jeppesen  
Vernon Lidtke

John Marrs  
Irene Philan  
Jane Simpson

John Spear  
Jacklyn Wilkes  
George Yost

**T**HE UNIVERSITY RELIGIOUS Council is a group consisting of representatives of various student religious groups. The purpose of the council is to sponsor various projects, and to co-ordinate the activities of and improve the member groups.

President of the council was Frank Cothrell. Officers serving with Cothrell were George Yost, vice-president; Beverle Goheen, corresponding secretary; Jackie Wilkes, recording secretary; and Barbara Howard, treasurer.

Major activities of the group included Religious Evaluation Week, the Easter Sunrise Service, and sponsoring of the All-Campus Vodvil, a World Student Service Fund activity.

Fourteen Catholic, Protestant, Jewish, and inter-denominational religious groups sat in University Religious Council during the past year.

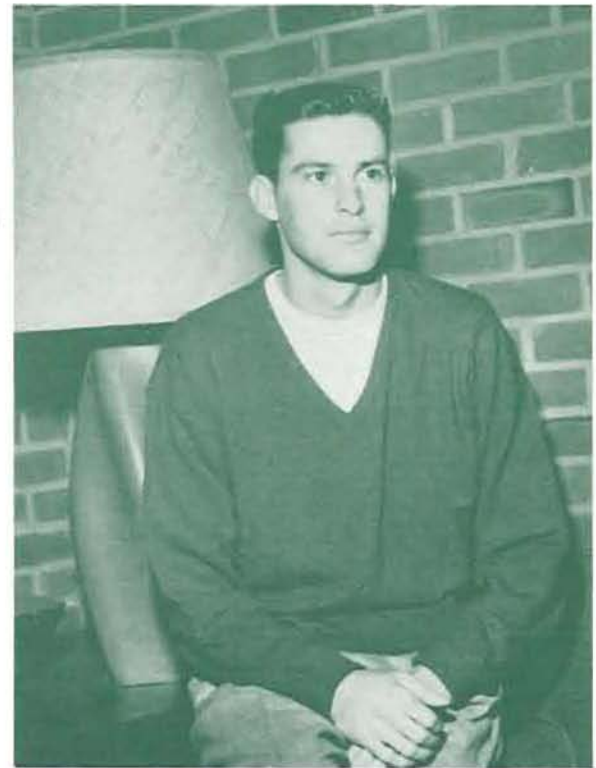

**FRANK COTHRELL, President.**

## University Religious Council

# Senior Six of Phi Beta Kappa



Members of the Senior Six of Phi Beta Kappa, shown on the night of their initiation, include Byron Brenden, Dorothy Christiansen, Roger Moore, Barbara Stevenson, Richard Dahlberg and Henrietta Richmond.

SIX SENIORS WHO HAVE proved themselves outstanding in scholarship, leadership, and character, are named each fall term to the "Senior Six" of Phi Beta Kappa. During spring term, Phi Beta Kappa chooses a number of other seniors for membership.

Members of "Senior Six" for fall, 1950, were Byron Brenden, physics; Dorothy Christiansen, mathematics; Richard Dahlberg, physics; Roger Moore, mathematics; Henrietta Richmond, general arts and letters; and Barbara Stevenson, English.



# Phi Eta Sigma



Gerald Berreman  
Wayne Blair  
Michael Callahan  
Stephen Church



Richard Dahlberg  
John Evans  
Donald Ford  
Robert Groh



James Hart  
Ernest Haycox  
Richard Kading  
Kiyoshi Kajiko



Ronald Kovar  
Bill Mikkelsen  
Gerald Paine  
Wayne Parpala



Edward Robison  
Frank Snyder  
William Southwell  
Del Weaver



William West  
Christopher Williams

PHI ETA SIGMA has been established at Oregon for two years. It is a freshman scholastic honorary, comprised of men of outstanding scholarship during their first year, and dedicated to the furthering of scholarship on campus.

The membership requirement of the organization is a 3.5 grade-point for the first term in school, or a 3.5 accumulative grade-point for the first year.

During 1950-1951, Phi Eta Sigma continued campus projects for encouraging good study habits among freshman men. The honorary sent delegates to a national convention in Texas during fall term.

President was Bill Southwell. Vice-president and treasurer were Ron Kovar and Dick Dahlberg, respectively.



BILL SOUTHWELL, President.



Members of Phi Eta Sigma held their winter term initiation banquet at the Student Union.



HALBERT SUTTON, Chief Engineer.



DICK HARDIE, Program Director.

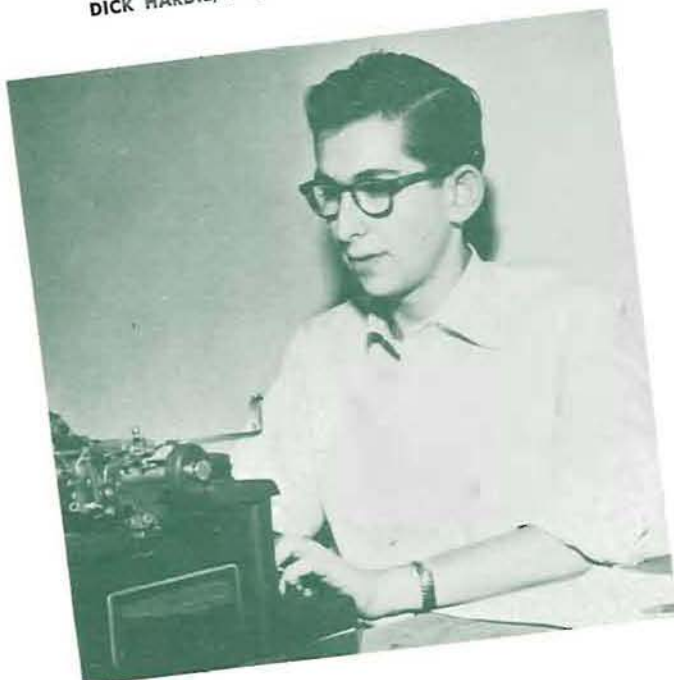

DAVE STRAUSS, Business Manager.



JACK VAUGHN, Station Manager.

## Radio KWAX

THE SPEECH DEPARTMENT'S radio division experienced what was probably the most important year of its existence during 1950-1951.

After long negotiations with state and federal authorities, a license was granted for the installation of a frequency modulation radio station—KWAX. At the end of winter term, installation of the equipment for the station was being effected on the third floor of Villard Hall.

Jack Vaughn was chosen as student manager of the new station, long a dream of the speech department. D. Glenn Starlin of the department faculty was over-all supervisor.

The radio plant in Villard Hall was comprised of three broadcasting studios, a number of practice studios, and several radio classrooms. The station, when in full operation, would be staffed by students.



**JIM BLUE, Chief Announcer.**



**ALAN HICKS, Special Events Director.**



**DONN DOAK, Program Co-ordinator.**



**Bob Peterson rehearses at the mike with the aid of a combo in the background.**

**Glenn Starlin, faculty supervisor of station KWAX, goes over a script with members of the staff.**





**JANET HARRIS, Music Librarian.**



**GEORGE DRUGAS, Continuity Director.**



**EDDIE ARTZ, News Editor.**



**Members of the business staff include Marilyn Patterson, publicity director, Denali Groth, office manager and Eric Mathews, traffic manager.**

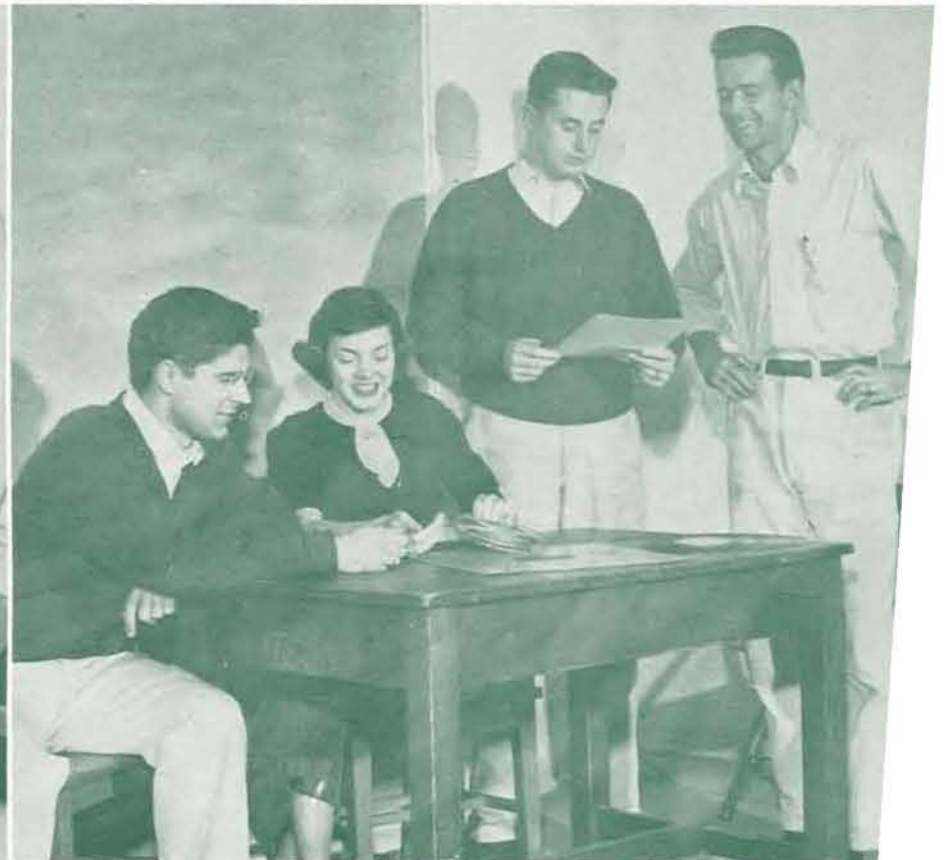

**These students work on the program staff. They are Bob Peterson, talks producer, Kathleen Wisdom, drama producer, Keith Harry, sports producer and Lorin Miller, music producer.**

## Personalities



**Junior Weekend Queen**

*Nancy Chamberlin*



**Homecoming Hostess**

*Lee De Farnette*

# King of Hearts

*Pierre Pasquio*

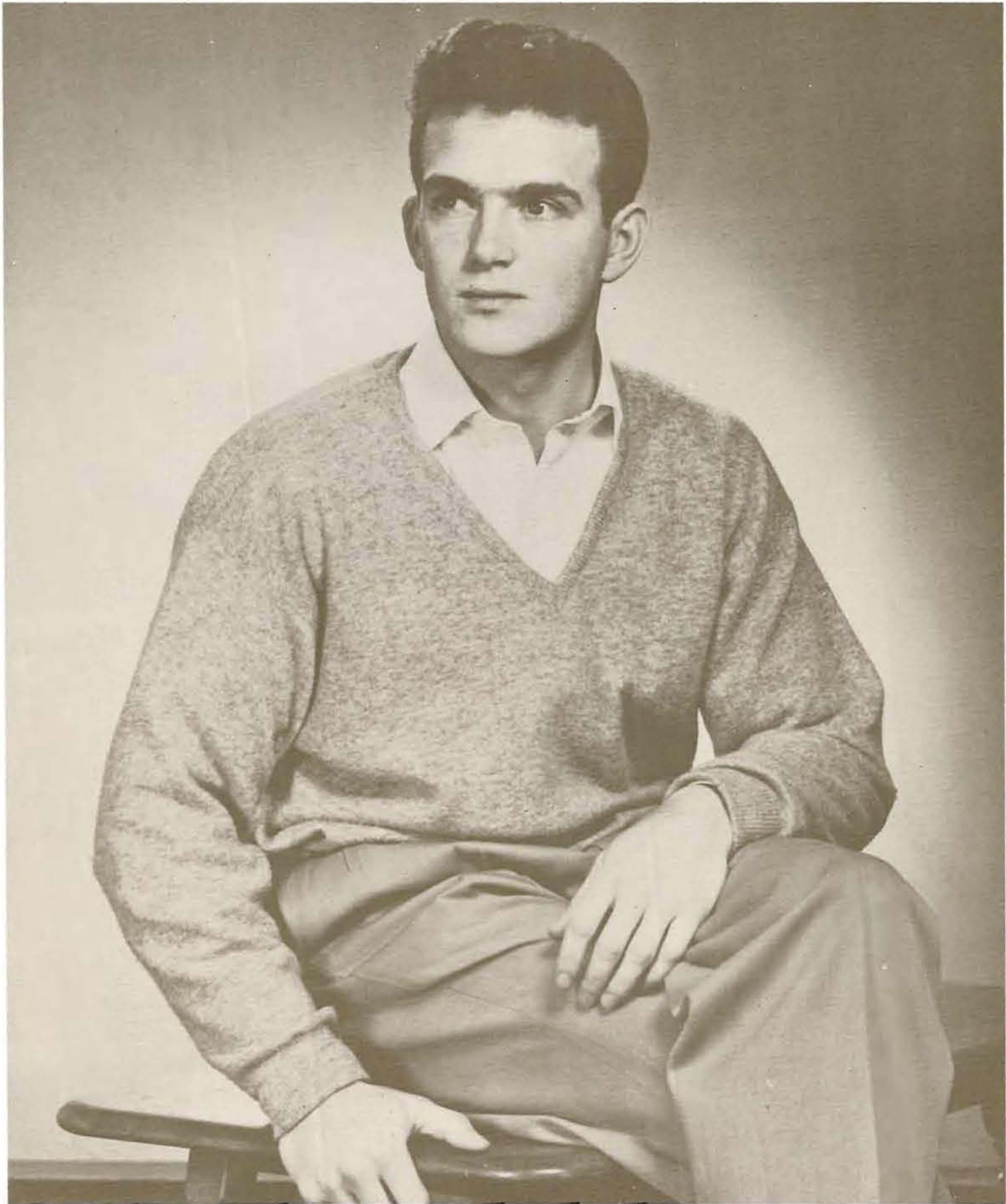



Sweetheart of Sigma Chi  
*Lyn Hartley*



Ski Queen  
*Nancy Miller*





**Moonlight Girl of Phi Sigma Kappa**  
*Pat Foley*



**Dream Girl of Pi Kappa Alpha**  
*Charlene Hanset*



**Joe College and Betty Co-ed**

*Carson Bowler and Lois Petersen*

## Dads' Day Hostess

*Coral Kneeland Rose*



# Concerts



JOSEPH SZIGETI, violinist.



ARTUR RUBINSTEIN, pianist.



The De Paur infantry chorus, directed by Leonard De Paur.

A MAJOR CULTURE agency in the Eugene area is the Eugene and University Civic Music Association. During 1950-1951 the association continued its concert series, presenting some of the most brilliant artists now touring the United States.

Artists who appeared in McArthur Court ranged from individuals like Blanche Thebom, soprano, to groups like the De Paur infantry chorus.

University students automatically become members of the association upon registering, and may attend the concert series free of charge.



Eugene Gleeman—a local choir.



RUGGIERO RICCO, violinist.



GIUSEPPE DI STEFANO, tenor.



BLANCHE THEBOM, mezzo-soprano.

# Speakers



Dr. George C. Taylor of the University of Washington, international affairs speaker, talks with Drs. Dull and Dahlberg of the University of Oregon faculty at a coffee hour.

**I**N A SERIES OF EVENING convocations, outstanding leaders of American thought spoke to students of the University of Oregon during the year.

Representative of the men who have come to Oregon to express their views and discuss them with students were Sumner Welles, author and statesman, and Bennett Cerf, publisher and humorist.

Speakers appeared to near-capacity audiences at the Student Union; most of them were also guests at discussion firesides at the student union.



Sumner Welles spoke at Oregon November 9 on "The United States in World Affairs."



Bennett Cerf (extreme left), nationally known author and publisher, is interviewed by University and Eugene representatives.



... Pound, national authority on legal matters, talks shop with Dr. Hollis Oregon School of Law.



Philip LaFollette spoke to a student union audience November 30. His topic was "Is Another Depression Ahead?"

# University Theater

**T**HE UNIVERSITY THEATER enjoyed, during 1950-1951, its first full season on the Villard Hall stage.

In the spring of 1950, the opera "Martha" was presented in cooperation with the School of Music. The next fall's season began with the Broadway drama "Born Yesterday."

This and other productions—"Othello," "Right You Are," and "Goodbye, My Fancy"—drew some of the best audiences in University Theater history.

University Theater is directed by Horace Robinson, assisted by Otilie Seyboldt. The theater's program centers about the "greater drama series," which provides for dramas from all periods and countries.

An auxiliary organization of the theater is the theater advisory board, which is made up of students and faculty.

Each year, awards are made to the outstanding actors and actresses of the theater, and other students who have made outstanding contributions.



HORACE ROBINSON, Theater Director.



OTTILIE SEYBOLDT, Associate Director.



The executive board of the University Theater: from left—Phyllis Keller, Mary Ellen Burrell, Sue Madsen, Mrs. Otilie Seyboldt, Virginia Hall, Ben Padrow, Horace Robinson, Ken Olsen, Avis Lange, Gordon Howard, William Schlosser, Ralph Wide, Tru Vosburg, Phillip Johnson, Gordon Ericksen, Terrance Roseen.



Two ladies of distinction escape from their life as bond servants.

# Martha



Market scene from von Flotow's comic opera, "Martha." In this scene, Lady Harriet (Joy Grimstad) and Nancy (Lucile Olson) are sold as bond servants.

Lady Harriet and Nancy, her companion, tire of their sedentary life, feel the call of adventure.



High tension in "Born Yesterday," Garson Kanin comedy. From left—Gordon Howard, Ken Olsen, Jim Blue, Joyce Sommerlade, Karl Harshbarger, Faber DeChaine. Miss Sommerlade played Billie Dawn, the lead.



## Born Yesterday

At left—Jim Blue and Joyce Sommerlade at a climax in the comedy. Below—Gordon Howard, Joyce Sommerlade, and Faber DeChaine. The comedy dealt with high life, philosophy, intelligence, and the lack of it.



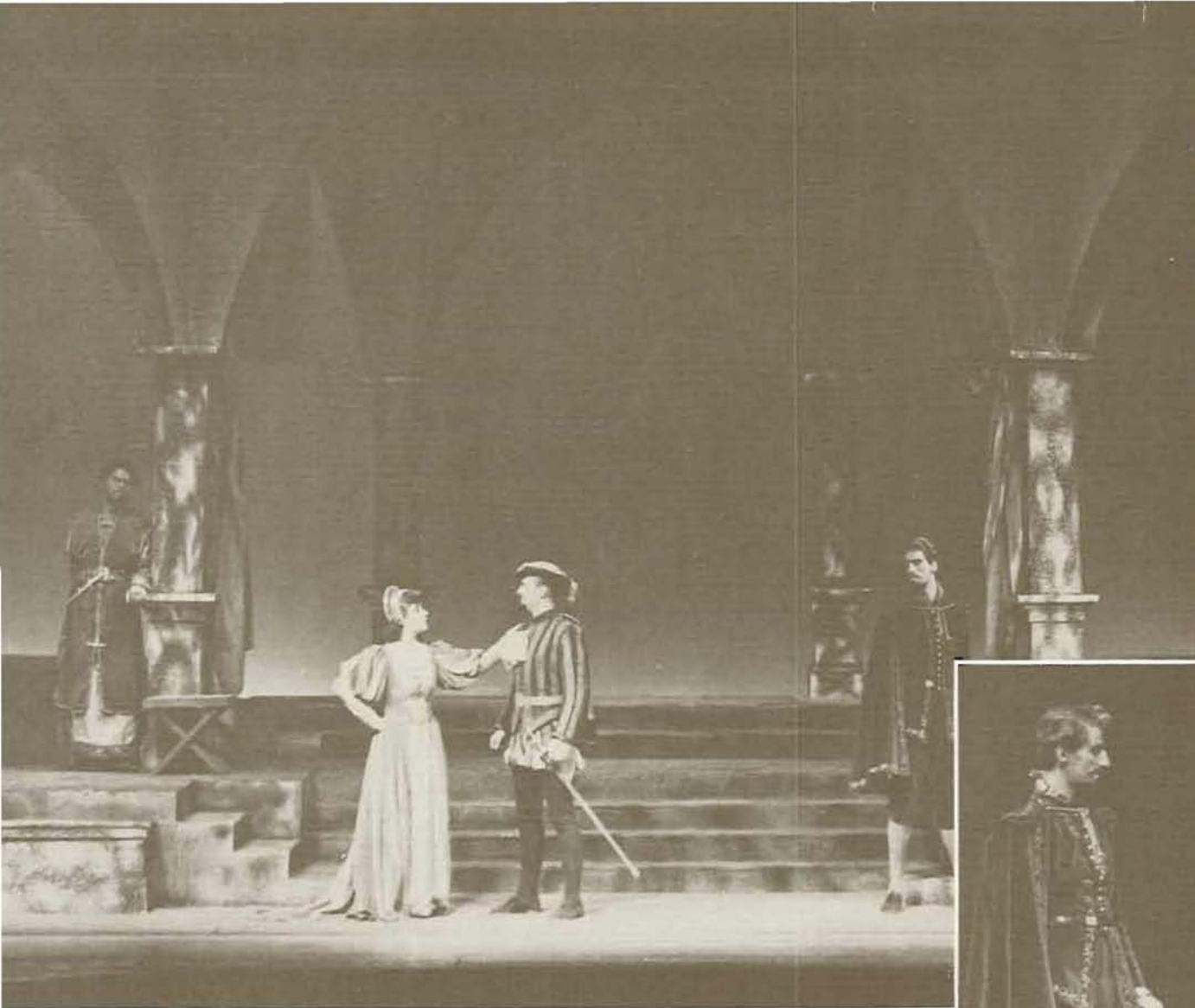

Othello (Terrance Roseen) listens jealously as Desdemona (Pat Saunders) exchanges confidences with Cassio (Donn Doak). The scheming Iago (Paul Wexler) stands by.



Iago (Paul Wexler) requires his wife Emilia (Avis Lange) to help him in his schemes.

# Othello



Othello appears before the Venetian senators to defend his marriage to Desdemona.

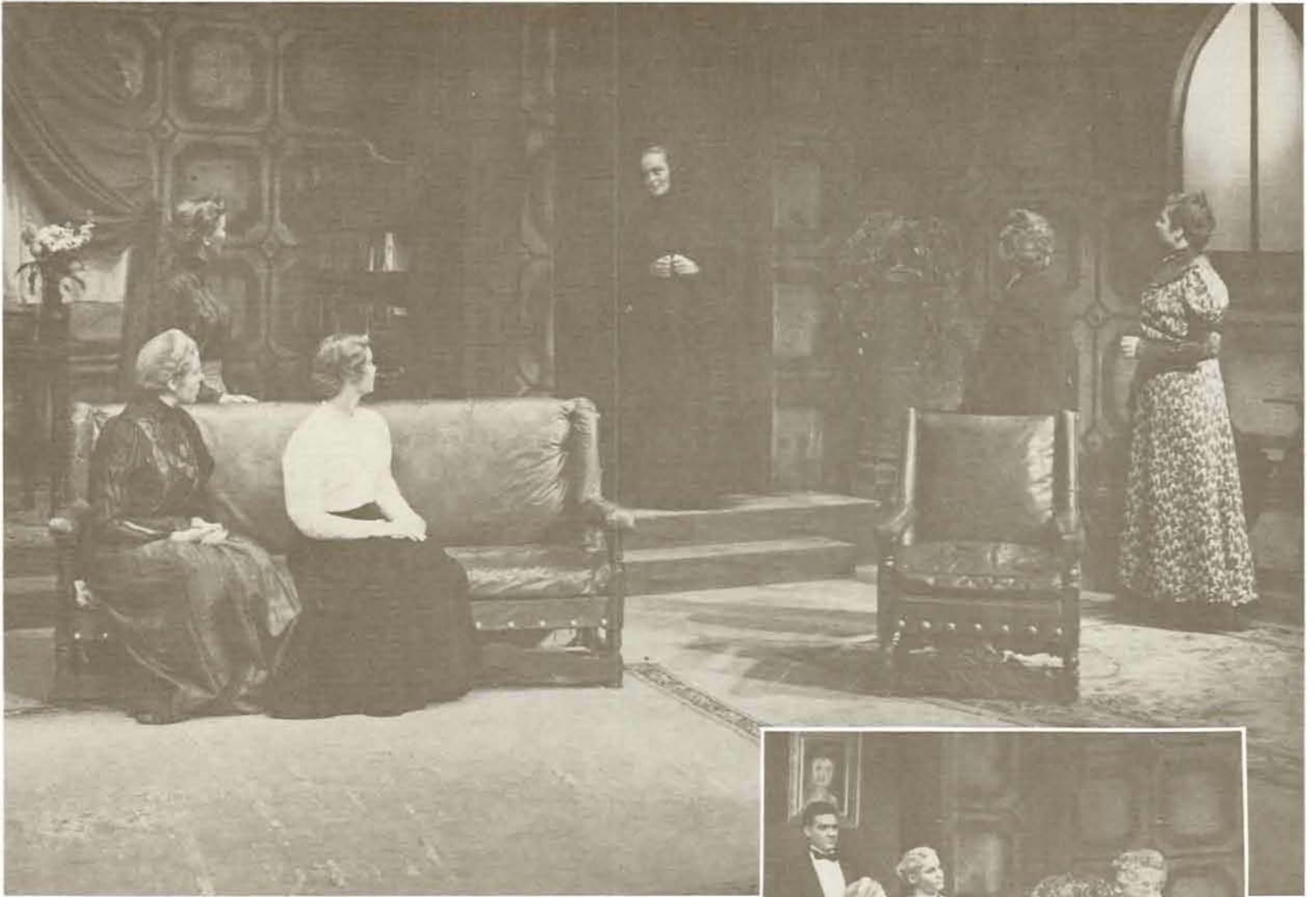

"Right You Are (If You Think So)" is an "ironic drama" by Luigi Pirandello. Here Signora Frola (Tru Vosburg) pays a visit to curious neighbors.

## Right You Are



Jim Blue, one of the leads in the drama, perplexes his friends with a strange philosophy of "relative" truth.



## Russian Club

**R**USSIAN CLUB on the Oregon campus is an informal group of persons interested in the study of the Russian Language.

Members meet periodically to exercise their knowledge of the language, and to participate in social activity.

The study of Russian has been accelerated by the increasing importance of relations between the United States and Russia. The club, advised by Victor Strash of the foreign languages department, attempted to promote understanding of the Russian people, and provide a sounding board for language students.



Russian Club members meet to twist their tongues around some Russian songs.



WENDELL COX, President.



FRANCES GILLMORE, President.

## French Club

**L**ES THELEMITES is a club for students of French. Meetings were held at which members tried their vocabulary, compared notes with those who were born to the language.

Members of Les Thelemites are those who take an active interest in the study of the language, and wish to put their knowledge to practical use.

Officers of the group were Frances Gillmore, president, and John Palmer, secretary.



A dinner of Les Thelemites at the Anchorage includes students and faculty members of the foreign languages department.

# Associated Women Students



BARBARA STEVENSON, President.

**D**URING 1950-1951, the Associated Women Students attempted to complete its long-standing program for the regulation of women's activities.

To achieve this, the AWS constitution was re-written. A new provision was that women in activities would be somewhat limited as to the number of activities they could participate in. Following discussion of the new proposal, the constitution was put up for approval by voters at the AWS elections winter term.

AWS helped to promote Duck Preview weekend spring term. Purpose of the weekend was to introduce prospective Webfoots from Oregon high schools to the University campus.

As in years before, the AWS auction drew its share of attention, and the Bunion Derby drew numerous dancers.

Governing body of the AWS is the council, comprised of heads of women's honoraries and certain other organizations which limit their membership to women.

Officers for the year were Barbara Stevenson, president; Eve Overback, vice-president; Marilyn Thompson, secretary; Carol Udy, treasurer; Elaine Hartung, Sergeant-at-arms; and Betty Moshofsky, reporter.



EVE OVERBACK, Vice-president.



MARILYN THOMPSON, Secretary.



Guests at the Christmas tea gather around the tree. The packages contain food and clothing collected by AWS for poor families in Eugene.



Tru Vosburg announces the entertainment at the AWS Christmas tea.



BETTY MOSHOFSKY, Reporter.



CAROL UDY, Treasurer.



ELAINE HARTUNG, Sergeant-At-Arms.



Members of AWS Executive Council include Dorothy Christenson, Dolores Parrish, Bonnie Gienger, Beverly Robathon, Jeanne Hoffman, Barbara Stevenson, Betty Wright, Eve Overback, Elaine Hartung, Marilyn Thompson and Betty Moshofsky.



Sweet and low—members of the Delta Tau Delta trio provide entertainment at the AWS auction.



A group of prospective buyers look on while the auctioneer points out a bidder at the auction held in the Student Union during fall term.



# AWS Congress



Carol Anderton  
Betty Boner  
Barbara Booth  
Ruth Dexter  
Margery Fischer

Jeanne Hall  
Nancy Hall  
Jeanne Hoffman  
Barbara Howard  
Helen Jackson

Kay Kuckenber  
Donna Lusby  
Lois Maier  
Marion Moore  
Betty Obrist

Wylmoth Pearson  
Shirley Smart  
Sally Stone  
Denise Thum



AWS Activity Board, composed of the activity chairmen of the various living organizations, holds a meeting to work on a point system for women's activities.

# AGS



House representatives settle down for a meeting at the Zeta Tau Alpha house.



BILL CAREY, President.

**T**HE ASSOCIATED GREEK Students is one of two major political parties on the University campus. Comprised of members of most fraternities and sororities, the group began the year under a new constitution.

Each house subscribing to the AGS sends two representatives to meetings, and is entitled to one vote. Each house also has a member on one of three organization committees—policy, promotion, or finance.

The new constitution, subject of the first meetings of fall term, was written to clarify the position of AGS on campus, and to provide a more effective working organization.

AGS officers were Bill Carey, president; Tom Barry, vice-president; and Anita Frost, secretary-treasurer.



Joanne Abel  
Eric Beerman  
Norma Beetem  
Josephine Coughill  
Stephen Church

Charles Corgan  
Larry Dean  
Patrick Dignan  
Robert Funk  
Nancy Galbreath

Bernice Gartrell  
Raymond Gilkey  
Mary Gillham  
Anne Graham  
Mervin Hampton

Shirley Hillard  
Glen Holden  
Janice Hughes  
Ann Irwin  
Betty J. Kimball

Joseph Landrud  
Joanne Lewis  
Dana Lind  
Dick McLaughlin  
John Musgrove

Geraldine Pearson  
Patricia Rice  
Marilyn Thompson  
Joan White  
J. Thomas Wrightson



Ernest Baldini  
Marion Briner  
Patricio Chao  
Donald Collin



Cecil Daniels  
Donald Hogedorn  
Helen Jackson  
Deiores Jeppeson



Phillip Johnson  
Paul Lasker  
William Lees  
Ronnie Lowell



Phillip McGillivray  
Margaret Powne  
Edwin Peterson  
Ronold Phillips



Bruce Wallace  
Virginia Wright



ERNIE BALDINI, President.

# USA

**U**NITED STUDENTS Association, a coalition of Greek and independent students, was formed at Oregon in the spring of 1948. Since that time, the USA party has elected three ASUO presidents and a number of other officers.

The party acts through general membership meetings, and has as an executive body a steering committee. Candidates for office are interviewed by the steering committee, passed on by the general assembly.

President of the party during most of the year was Ron Phillips; he was succeeded by Ernie Baldini.



DON COLLIN, President.



Ed Peterson introduces State Senator Philip Hitchcock to a Young Republicans meeting.

## Young Republicans

**Y**OUNG REPUBLICANS on campus have, for the past three years, been active in sponsoring appearances of prominent members of their party.

A new activity for 1951 was the advocacy of "trips to Salem." These trips, planned by Young Republicans, were for the purpose of observing legislature in action, and were open to all University students.

Officers of the group were Don Collin, president; Marge Cardwell, vice-president; Lillian Schott, secretary; Dick Korvola, treasurer; Bill Hempy, master-at-arms; and Ed Peterson and Beldon Owens, executive officers.

# YWCA



BEVERLY ROBATHON, President.



A waffle breakfast proves popular when Y members serve. This one was held at the YWCA rooms in Gerlinger Hall.

**A**N ACTIVITY CENTER for Oregon women, the Young Women's Christian Association is known best on campus for its annual Heart Hop, a turn-about affair for which women do the dating.

Other major activities of the YWCA during the year were the International Fun Fest and the "marriage" series—the latter being a program of lectures. Firesides and breakfasts were also held for YW members.

"Big Sisters" counseled juvenile delinquents from Lane County; the Duckling Counselor program was continued for freshman women; and special programs were offered for foreign students.

YWCA activities took place in Gerlinger Hall, part of which has been remodeled to house the group.

Officers were Beverly Robathan, president; Dolores Jeppesen, vice-president; Nancy Kuhnhausen, freshman commission; Forence Hansen, secretary; Jean Hilton, treasurer; Karla Van Loan, upperclass commission; and Mary Alice Baker and Janis Evans, sophomore commission.



Sharon Anderson  
Mary Baker  
Donna Buse  
Ann Darby

Janis Evans  
Frances Gilmore  
Anne Groham  
Gretchen Grondahl

Florence Hansen  
JoAnne Hewitt  
Jean Hilton  
Jeanne Hoffman

Dolores Jeppesen  
Virginia Kellogg  
Nancy Kuhnhausen  
Norma Lamoreaux

Carolyn Oleman  
Dolores Parrish  
Jackie Pritzen  
Jane Simpson

Lillian Schott  
Carolyn Silva  
Lois Smith  
Carol Udy

Karla Van Loan  
Jacklyn Wilkes  
Joan Zener

# YMCA



A YMCA dance has an international theme.



DAVE SWANSON, President.



William Chernenkoff  
Wah Cheong Chun  
Donald Collin

Robert Funk  
Robert Holloway  
David Hobbs

Tom Moss  
Richard Rampton  
John Spear

Jack Thornton  
Mark Van Voorhis

THE YEAR WAS ONE of considerable change for the University of Oregon Young Men's Christian Association. It moved to new quarters on the third floor of the student union, and as a result of a fall term drive, doubled its membership.

The YMCA sponsored international luncheons, with speakers from foreign lands; began a series of faculty firesides in homes of professors; carried out a varied sports program, which ranged from basketball to table tennis; and offered service to the community in the way of forming Hi-Y chapters.

Membership meetings were held twice a month, with speakers appearing at each meeting to lead discussions on topics of religious interest.

President of the YMCA was Dave Swanson; vice-president, Jack Thornton; secretary, Dick Rampton; and treasurer, David Hobbs.



Marlies Abplanalp  
Cedric Baldwin  
Mabel Chariki  
Larry Chun  
Woh Cheong Chun  
William Crandall

Joseph Cuorismo  
Karen Eremeef  
Robert Fose  
Haroldine Filler  
Henry Fong  
Joseph Furu Kawa

Ronald Hanaike  
Stanley Hargrove  
Jocelyn Herodo  
William Hays  
Teddy Hee Wai  
Henry Koirua

James Hill  
Robert Kim  
Milton Katoshirodo  
Eddie Leany  
Robert Look  
Martha Ann McCarriston

Marmionett Magoon  
Carson Moore  
George Moorhead  
Robert Muirhead  
Larno Murakawa  
Thomas Nekoto

Shirley Nichols  
Joseph Nishimoto  
Julia Orrick  
Charles Oyama  
Glenn Pong-Ching  
Reginald Park

Gordon Ricketts  
Luis Santos  
Barbara Silva  
Armand Smith  
William Tossack  
Yashinobu Teroda

Joseph Tom  
Betty Towata  
James Tsugawa  
Cynthia Tuttle  
John Vannotto  
Henry Wedemeyer

Alvin Wong  
Cyrus Wong  
Wilfred Wong  
Paul Yokoyama  
Genevieve Yuzon

# Hui-O-Kamaaina

**H**UI-O-KAMAAINA is the club of "Old Timers"—students who have lived in Hawaii for four years or more.

The group gave Oregon's vaudevilles and rallies a Hawaiian flavor, met frequently to talk about the islands, sing songs, and dance.

There is a large group of Hawaiian residents attending the University of Oregon. For this reason, the Hui continues to be a popular group. It is noted for the entertainment which members offer on occasion for campus consumption.

President of the club during 1950-1951 was William Hays.



Brightly printed shirts and muu-muus are in order when Oregon students from the Hawaiian islands get together.

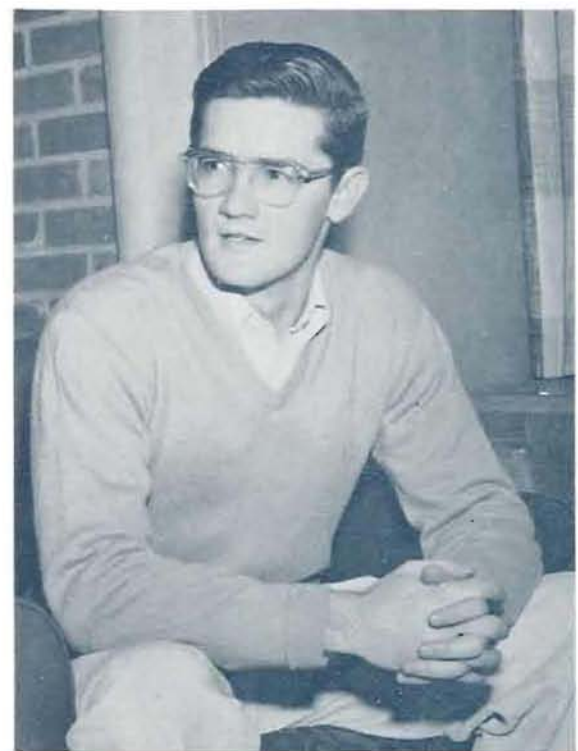

BILL HAYS, President.



Dames members find time in their meetings to do work for the Skipworth Juvenile Home as well as for social get togethers.

**D**AMES, THE UNIVERSITY OF Oregon organization for student wives, centered their attention this year on the Skipworth Juvenile Home. The wives gave a Christmas party, darned socks, and donated clothing to the boys.

On the social side, the Dames have pot-luck dinners and teas, at which members discuss husbands, children, and menus.

Dames is a national organization, founded after World War II, when veterans and families returned in large numbers to college campuses throughout the nation.

Sponsors of the group are Mrs. C. L. Huffaker and Mrs. R. U. Moore. Officers for summer and fall were Carolyn Ainsworth, president; Charlotte Herzer, vice-president; Jane Wilbanks, secretary; and Donna Balsiger, treasurer. Winter and spring term officers were Coralie Hague, president; Susan Jackson, vice-president; Shirley Glasby, secretary; and Ann Webb, treasurer.

## Co-op Board

**O**REGON'S CO-OP, LOCATED on the ground floor of Chapman Hall, is the center for students in search of candy bars, textbooks, and cut-rate pipes.

A five-member student board is elected by University Co-op members in elections each spring term. Two faculty members also serve on the board, and Store Manager G. L. Henson takes an active part in board activities.

Members of the Co-op receive rebates at the end of each year on goods purchased. Profits go into student scholarships.

Board president was Bob Pearce; vice-president, Barbara Stevenson; and Secretary, William Marshall.

## Dames



MRS. CAROLYN AINSWORTH, President.



Bob Pearce  
President

Merle Davis



Kay Kuckenberg  
William Marshall



Robert Pearce  
Barbara Stevenson

# Oregon Dads



OWEN BENTLEY, President.

**O**WEN BENTLEY OF PORTLAND was 1950-1951 president of the Oregon Dads—organization of fathers of University students, dedicated to service to Oregon.

During the year, the Oregon Dads finished raising money for the Dads' Lounge in the Erb Memorial Student Union. With that project completed, the Dads returned to the project of accumulating funds for Donald Erb Memorial Scholarships.

All current income of the Oregon Dads is diverted to these scholarships, which have been established for the purpose of bringing outstanding students to the University of Oregon.

Another annual project of the Oregon Dads is sending copies of the *Oregana* to Oregon high schools.

Dads clubs in various communities have frequent meetings, often in conjunction with the Oregon Mothers. Every winter term business meetings and elections are held at Dads' Weekend.



Dads and offspring leave the Dads' Weekend luncheon, held in the student union.



Kwamas assist in registering Dads for Dads' Weekend, winter term.





Mrs. H. K. Newburn serves at an Oregon Mothers' tea.



Oregon Mothers meet at the annual Mothers' Weekend, spring term.

## Oregon Mothers

**T**HE RAISING OF SCHOLARSHIP funds is the chief activity of the University of Oregon Mothers. Local clubs raise funds through donations, sales of various types, bridge parties, and a number of other methods.

The Oregon Mothers join with other University organizations in sponsoring University days in different Oregon towns. The purpose of these events is to increase interest in the University of Oregon.

The state board of the Oregon Mothers meets every other month. Mrs. Ernest McKeen was president of the mothers during 1950-1951.

Every spring the mothers meet at Mothers' Weekend. At that time, business meetings are held, and officers for the coming year are elected.



MRS. ERNEST McKEEN, President.



Concert band practices in Gerlinger annex.



ROBERT VAGNER, Director.

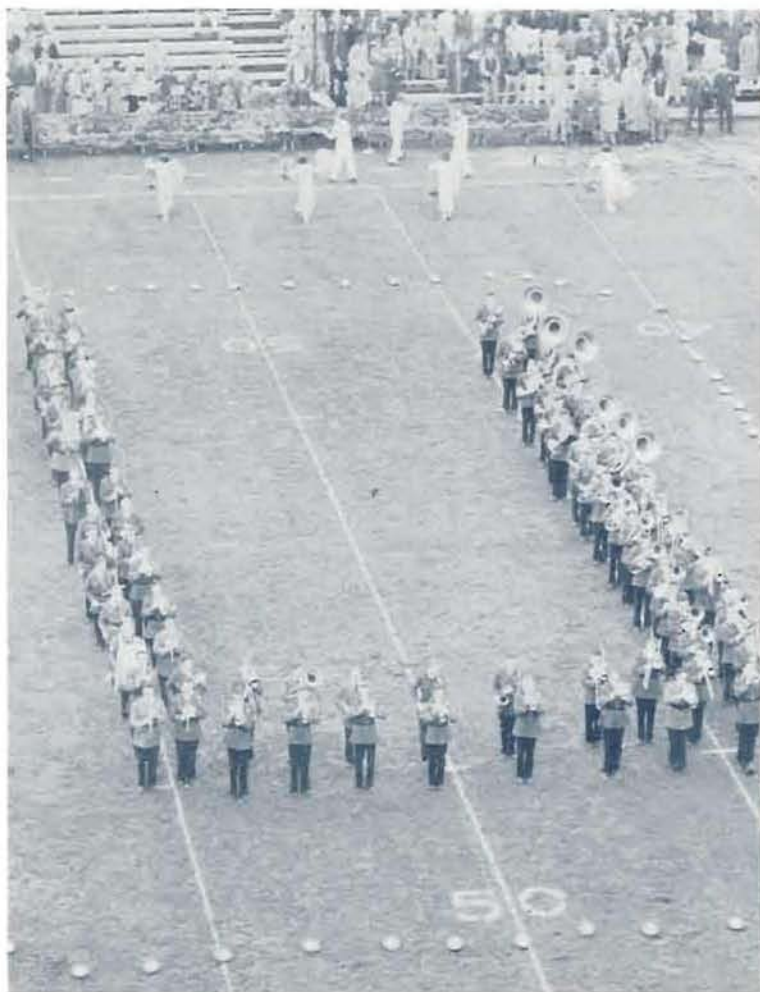

Band forms a big "U" on Hayward Field—one of many formations.

## Band

UNDER THE DIRECTION of Robert Vagner, the University of Oregon Band completed a year of rather varied activity.

The band began its year with marches during football season. Winter term, two concerts were held in the student union. Music for the concerts was of the popular type, and drew large student audiences.

Members of the band participate in three groups—the ROTC band, the rally band, and the concert band. The latter is the largest.



EDMUND CYCLER, Conductor.



Dr. Cyler rehearses the University Symphony. Rehearsals and concerts were held in the music school auditorium.

## Orchestra

A WINTER-TERM concert climaxed the activities of the University Symphony Orchestra, under the baton of Edmund Cyler.

The orchestra, comprised of students of music, is an important part of the musical season on the University campus.

During spring term, the orchestra went to the University Theater, provided music for the opera "Martha."

The orchestra deals with classical music, is one of the most outstanding organizations of its kind in the region.



The woodwind section—clarinets and bassoons.



Four french horns take up the theme.

# Forensics



Hal Neufeld, Leland Johnson, and Doug Ambers discuss the point in question.



With gestures—Donna Knoll uses a few aids to rhetoric on Dick Hansen.

**F**ORENSICS AT OREGON is open to all students interested in world affairs.

Approximately thirty-five students participated in the activity during the year. They took part in two aspects of the forensics program—the symposium, and competitive debate.

During the year, the symposium spoke to approximately fifty groups in the state, which numbered nearly three thousand persons.

The first term of each year is spent in preparation. Later, the members of the symposium and debate groups travel about the state in a series of engagements.



The University forensics group: front row, from left—Donna Knoll, Tru Vosburg, Avis Jones, Nancy O'Connor, Nancy Yates, Norman Fugitt, Ivan Hayor. Second row—Dave Swanson, Leland Johnson, Bob Peterson, Dick Hansen, Bill Lees, Morris Sahr. Third row—Doug Ambers, Don Collin, Bob Bozorth, Elmer Hibbs. Fourth Row—Herman Cohen, director of forensics; Ben Padrow, graduate assistant in forensics; and Karl Harshbarger.



# Red Cross



Leslie Tooze  
Carol Udy

Sharon Anderson  
Donna Mary Brennan  
Phillip Johnson

Kay Kuckenberg  
Frances Neal  
Herbert Nill



Board Members meet to discuss the annual fund drive.



University students give blood donations to the Red Cross. Scene is the student union ballroom.



DONNA MARY BRENNAN, President.

**T**HE RED CROSS drive winter term was the climactic activity of the campus of the Red Cross.

Another concern of the organization was entertainment for the veterans' hospital at Roseburg. Board members were active in the blood donation drive, held early winter term. The drive was an outstanding success, and numerous would-be donors were turned away.

Adviser of the group was Mrs. J. Orlando Hollis, who with President Donna Mary Brennan, co-ordinated campus Red Cross activities.

In addition to Miss Brennan, officers were Sharon Anderson, vice-president; Carol Udy, secretary; Kay Kuckenberg, treasurer; Nancy Chamberlin, Roseburg visits chairman; Frances Neal, publicity chairman; and Philip Johnson, disaster chairman.

# Publications Board

**H**EADED BY CHAIRMAN Charles G. Howard, the Student Publications Board met numerous new problems during the year—most of them connected in some way with financial crises resulting from inflation.

The board set up budgets for and supervised policies of three publications—the Oregon Daily Emerald, the Oregana, and the student directory, Piggers' Guide. In addition, during the spring of 1950, the board agreed to choose the staff of the Orenter, freshman orientation book, as a service to the University administration.

During the winter of 1951, the board was faced with a financial crisis on the business side of the Oregon Daily Emerald. As a result, a new "incentive" plan was put into effect, whereby the business manager would receive a commission in addition to his salary, as an incentive to increase the

amount of advertising. A new business manager, Martel Scroggin, was appointed to carry out this program.

Also during winter term, the board passed a resolution stating that it was responsible for all University-sponsored student publications. In this capacity, the Student Publications Board considered proposals for humor and literary magazines.

The membership of the board is appointed by the president of the University. In addition to Chairman Howard, it consists of Student Union Director Dick Williams, board secretary; three faculty members-at-large; three student members-at-large; a representative of the Office of Student Affairs; the Editors of the Emerald and Oregana; and the business managers of the two publications, serving ex-officio.



Members of the Student Publications Board meet in the Chambers Board Room. From left to right—E. C. Robbins, Larry Davidson, Don Smith, R. C. Williams, C. T. Duncan, Chairman Charles Howard, Robert Schooling, Ruth Landry, Bob Funk, Don Thompson, Anita Holmes.

# Oregana



**RUTH LANDRY, Editor**

**A**LONG WITH THE ASUO, the YMCA, and a number of other dignified agencies, the Oregana moved into the "bird cage" of the student union fall term, prepared to put down roots.

Editor Ruth Landry and Business Manager Bob Schooling attended Student Publications Board meetings, herded numerous freshmen hither and thither.

Miss Landry assembled parts of her book from the photographers, the printer, and the campus, and looked forward with a certain amount of philosophy and a considerable amount of panic to the March deadline.

*(continued next page)*





MARY COCHRANE, Associate Editor of Clubs and Organizations. She compiled membership lists, arranged for organization space.



JERRY HENCKEN, Associate Editor of Schools. He catalogued seniors, supervised layout of school pages.



PAT MULLIN, Associate Editor of Living Organizations. She filed pictures of individuals, arranged for pictures of house presidents, directed layout of pages.

Layout Editor was Kathryn Littlefield, who cut and pasted pictures, contemplated the view of the Student Health Service, found her strength in tea.

Quantities of paste and pictures occupied Pat Mullin, Associate Editor of Living Organizations. Associate Editor of Schools was Jerry Hencken; Mary Cochrane was Associate Editor of Clubs and Organizations; and Bob Funk was Associate Editor of Copy. Chief function of the associates was getting lost at deadline time.

Bonnie Birkemeier, art editor, mixed paint for an hour or so every day, occasionally painted.

The business side of the Oregana, under Schooling's direction, counted cards, sold Oreganas, and discussed life. Dolores Parrish was Advertising Manager; Jane Weber, Executive Secretary; Margaret Swett, Chuck Isaak, and Virginia Wright completed the upper staff.

Social life on the publication began fall term with the annual open house. A great number of persons attended, signed up for work on the book. Some were seen again.

The Oregana continued to be a stamping ground for small freshman ladies in the process of becoming members of Kwama. Such as these gave the editorial offices a glow of enthusiasm and naivete which was definitely not present in the older staff members.

Phil Johnson, an import from the Oregon Daily Emerald, annexed a typewriter and became the Oregana's chief sports authority.

Photographers for the Oregana were Art French and Deane Bond of the University Photography Bureau. Kennell-Ellis of Eugene contracted for organization photography. Shelton-Turnbull-Fuller, also of Eugene, handled printing. Bushong and Company of Portland did the cover and inserts; Davis and Holman, Portland, did the binding. Irwin-Hodson, also of Portland, were the lithographers.



KATHRYN LITTLEFIELD, Layout Editor—who designed the book, did layout for all pages other than organization pages.



BOB FUNK, Associate Editor of Copy—wrote stories, captions, occasionally re-read them for mistakes.



**BONNIE BIRKEMEIER**, Art Editor—who supplemented layouts with designs and decorations.



**Oregana editorial assistants:** Standing, from left—Sue Madsen, Harriet Vahey, Joan Cartozian, Pat Bellmer. Seated—Gerry Haner, Lola Strong, Sunny Allen.



**NORMA BEETEM**, Index Editor. Hers was the job of indexing all names appearing in parts of the book.



Index Assistants Helen Clark and Lee Kellow read names, wrote page numbers.



JOHN OTTO, Football and Basketball Layout Editor.



JUDY McLOUGHLIN, Assistant Copy Editor.



Night Editors Sharon Anderson, Denise Thum, and Fran Neel take time out from the paste cans. Jean Gould is absent from the picture.



GRETCHEN GRONDAHL, Publicity Director—who handled relations with the Oregon Daily Emerald.



The Oregana's famous layout crew: seated, from left—Sue Riddlesbarger, Judy Woodcock, Joan Renner, Earlene Smith, Pat Beaudoin, Kathy Davis, Pat Smith, Betty Harland, Beverly Paulsen. Standing—Dolores Tritt, Margaret Phelps, Joan Jacobs, Mary Ellen Moore, Mary Schroetke, Betty Miller, Nancy Van Allen, Norma Hultgren, Janet Leffel.

## Oregana Business Staff



**BOB SCHOOLING, Business Manager.**



**DOLORES PARRISH, Advertising Manager.** Her work included contacting advertisers, planning ad section of book.



**JANE WEBER, Executive Secretary.** She did paper work, coordinated staff activities.



Special assistants did "leg work," generally contributed to business side. They were (from left) Jim Goldrainer, Al Oppliger, Joyce Anderson, and Denise Thum.



CHUCK ISAAK, Sales Manager.



Oregana advertising staff: from left—Bill Kaer, John Bergstrom, Carson Bowler, Margaret Powne, Denise Thum, Audrey Campbell, Jon Eremeeff.



VIRGINIA WRIGHT, Distribution Manager.



Bob Haugaard, promotion, and Doug King, organizations manager, check organization contracts.



Margaret Swett, circulation manager, struggles with the filing system.

# Emerald



**ANITA HOLMES, Editor**

**I**NFLATION CREATED a crisis on the business side of the Oregon Daily Emerald during 1950-1951—and was met successfully, as a result of some cuts in budget, and the institution of a new “incentive” system for the business manager.

Editor Anita Holmes fought to keep her paper on a five-day, eight-page basis. Miss Holmes came from a year’s work in Washington, D. C., to edit the Emerald, brought with her the daily “E” and “Lemon,” began a daily Associated Press new column.

Managing Editor Lorna Larson stayed up late, experimented with front page make-up, and brought her organization to a high state of efficiency. Working with Miss Larson as Assistant Managing Editors were Phil Betens, Gene Rose, and Norm Anderson.

*(continued next page)*



**LORNA LARSON**, Managing Editor. Second woman on the Emerald. She worked with the front page five days a week.



Associate Editors Tom King, Ken Metzler, and Don Smith take a look at edit page, their particular province.

Editorial page kept to the middle way under the sure hand of Editor Holmes. Associate Editors Tom King, Don Smith, and Ken Metzler wrote on various aspects of the campus scene; counterpoint was provided by the Emerald's columnists—Sam Fidman, Stan Turnbull, Marge Scandling, and Bob Funk.

News Editor fall term was Norm Anderson; he was succeeded winter term by Gretchen Grondahl. Assistant News Editors Bill Frye, Larry Hobart, and Marge Bush helped keep reporters in line, worked toward a four o'clock deadline.

A number of Webfoots struggled with California job case and printer's ink every night at the University Press. Chief night editor fall term was Mary Hall. Winter term, Sarah Turnbull took over the job.

Desk editors sat in the "slot" in the Emerald news room, checked headlines and read copy. They were Judy McLoughlin, Al Karr, and Joe Floren.

Business Manager fall term was Don Thompson. After the "incentive" plan was begun, whereby the business manager of the Emerald was to receive a percentage of all money taken in above the advertising budget, Martel Scroggin was appointed business manager.

Members of the business staff were Jean Lovell, circulation manager; Virginia Kellogg, advertising manager; Keith Reynolds, layout manager; Bonnie Birkemeier, national advertising manager; and Fran Neel, Harriet Vahay, Jody Greer, Denise Thum, and Jeanne Hoffman, zone managers.

"Sports side" was headed by Pete Cornacchia fall term. After Cornacchia's resignation, John Barton was appointed to the position of sports editor.



News Editors Gretchen Grondahl and Norm Anderson held an editorial sword over Emerald reporters, developed bloodhound attributes where news was concerned.



Larry Hobart, Marge Bush, and Bill Frye—Assistant News Editors. They gave copy its first reading, kept an eye on the daily deadline.



Assistant Managing Editors Gene Rose, Norm Anderson, and Phil Bettens worked nights, put together pages.



The Emerald's columnists—Stan Turnbull, Bob Funk, Marge Scandling, and Sam Fidman—lived self-conscious lives on the editorial page.



Sports writers Jim Mendenhall, Bill Gurney (front), Phil Johnson and Rodney Morrison (back) take a look at front page.



Pete Cornacchia, Sports Editor fall term, and John Barton, Sports Editor winter term. They wrote "Duck Tracks," the Emerald sports column, and tabulated Oregon's wins, losses.





The Emerald reporting staff—those who covered "beats" during the year, wrote the stories. Front, from left—Herb Voremborg, Bob Ford, Donna Hart, Virginia Dailey, Kitty Fraser, Marge Elliot. Back row—Phil Bettens, Larry Hobart, La Vaun Kruger.



Joe Floren, Al Karr, Judy McLoughlin, and Dave Cromwell, desk editors, occupy their familiar stand in the "slot."



Copy desk at the Emerald. Workers here wrote headlines, read copy for errors. From left—Sunny Allen, Bob Ford, Virginia Dailey, Margaret Phelps, Marge Floren, Joe Floren.

## Emerald Business Staff



**DON THOMPSON, Business Manager.**



**MARTEL SCROGGIN, Business Manager, Winter Term.**



**SHIRLEY HILLARD, Assistant Business Manager.**



**BONNIE BIRKEMEIER, National Advertising Manager.**



**BARBARA WILLIAMS, Promotion Manager.**



A bevy of Emerald business side assistants. From left—Joncy Goodman, Carolyn Hoskins, Sally Haseltine, Jody Greer, Ray Dixon, and Joan Cartozian.



Joan Renner, Gretchen Grefe, Anne Graham, and Joan Cartozian, layout assistants.



Barbara Keelen, Sally Haseltine, Fran Neel, Harriet Vahey, Denise Thum, Jeanne Hoffman, Jody Greer, Val Joyce Schultz, and Sally Thurston, zone managers.



VIRGINIA KELLOGG, Advertising Manager.



KEITH REYNOLDS, Layout Manager.



JEAN LOVELL, Circulation Manager.

# Old Oregon



JACKIE PRITZEN, Managing Editor.

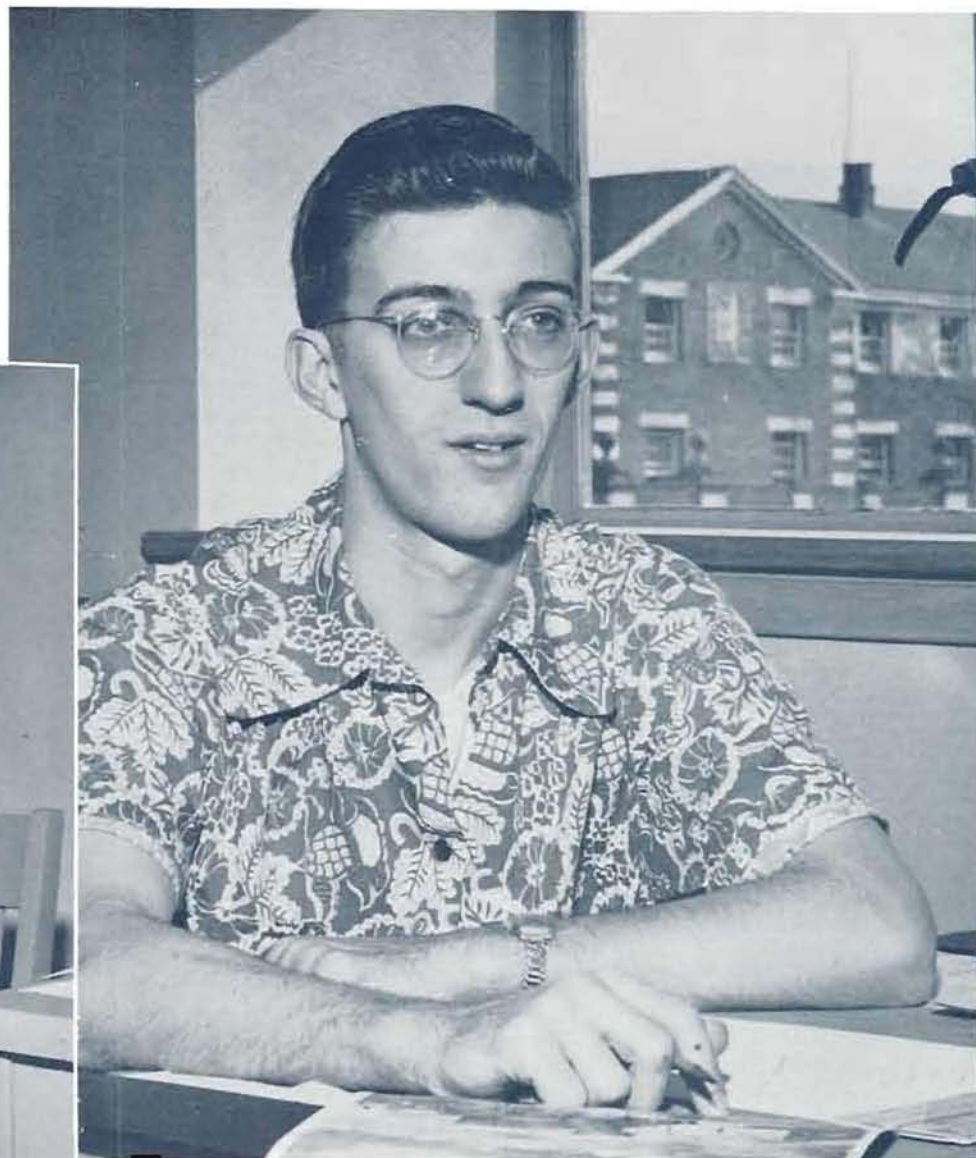

STANLEY TURNBULL, Editor

AT THE BEGINNING of fall term, 1950, "Old Oregon" magazine moved from Friendly Hall to new quarters in the student union. There, edited by Stan Turnbull, the magazine continued a publication tradition that has made it one of the best alumni magazines in the nation.

"Old Oregon" is a magazine primarily directed at alumni of the University. Articles on the campus scene, Webfoot athletics, and alumni themselves are contributed by both student and alumni writers.

The magazine carries particularly complete coverage of the building program on campus, with both articles and pictures depicting the changing campus landscape.

Financing of "Old Oregon" is done by the Oregon Alumni Association. Approximately 5,000 copies of the magazine are printed each month from October to June. The bulk of the circulation is among members of the alumni association.

Members of Turnbull's staff included Jackie Pritzen, managing editor, and Sue Bachelder, business manager.



SUE BACHELDER, Business Manager.

# University Photographers



ART FRENCH, Manager.



DEAN BOND, Assistant.



Don Lowe adjusting the enlarger.



Dick Patrick at work making photostatic copies of documents.



VIRGINIA WRIGHT, Editor.



BRUCE WALLACE, Business Manager.

## Piggers' Guide

A PUBLICATION EVENT on campus fall term is the appearance of "Piggers' Guide," the student directory. In it students are listed with reference to their class, major, campus and home address—and telephone number.

"Piggers' Guide" also presents a quantity of other information in its pages. Officers of campus organizations are listed; campus songs and traditions are enumerated; and at the back of the book, a faculty directory is added.

The publication takes its name from the Webfoot term "pigger"—one who dates women. The legend of the first pigger is included in each addition of the guide, and the cover traditionally carries out the theme.

Editor for the 1950-1951 edition was Virginia Wright. Business manager was Bruce Wallace, while Curt Finch served as art editor. Other staff members were Fred Baltz, Edith Kading, Sally Thurston, Pat Choat, Margaret Powne, and Joyce Clark.



Staffers in the directory office in the student union. From left—Donna Anderson, Joyce Clark, Fred Baltz, Maggie Powne, Pat Choat, Sally Thurston, Edith Kading.



Art Editor Curt Finch becomes involved in the curious problem of putting India ink on a pen.



## Erb Memorial Student Union

**A**T HOMECOMING, FALL term, 1950, a twenty-five-year old dream was consummated; the Erb Memorial Student Union was dedicated to the use of the students and alumni of the University of Oregon.

It had cost over two million dollars to build and furnish the student union. Funds had come from alumni, and from the breakage fees of students, which had been signed over for the express purpose of promoting the building of a union.

The drive for a student union on the Oregon campus began in 1923, and had continued rather haphazardly until 1947, when a nation-wide search for funds was begun in earnest. Ground was broken at the Thirteenth and University site in June of 1948. The Erb Memorial Student Union, one of the most impressive such buildings in the nation, rose slowly to dominate the campus scene.

As a physical plant, the student union is tremendous. On the ground floor, the center of activity is the soda bar, which accommodates up to 350 persons. Ground-floor kitchens also serve a commuters' lunchroom, a cafeteria, and a number of private dining rooms located in the building. A favorite meeting-place on the ground floor is the Taylor Memorial Lounge.

The mezzanine of the building houses administrative offices of the union, an art gallery, the Sawyer Browsing Room, alumni offices, and the offices of "Old Ore-

gon." On the second floor, Oregon Dads' and Mothers' lounges open into the ballroom. The latter can also be utilized as a banquet hall.

On the third floor, various student agencies have their offices—including the Associated Students of the University of Oregon, the Young Men's Christian Association, the Student Union Board, and the Oregana. The third floor also includes a number of meeting rooms.

Recreation area of the union is in the basement, where facilities for ping-pong, billiards, and bowling are located. There is also a barber shop concession in the basement.

A branch Post Office opens onto the north side of the building, to complete the facilities offered by the multi-purpose building.

Student Union Director is Dick Williams. Williams superintends all areas of the union; assistants to the director personally superintend various departments.

Operating under the direction of the board is a directorate of committee heads. Committees range from publicity to cultural, and are designed to make the fullest use of the union's facilities.

Major campus dances, once held in McArthur Court, were held in the student union following its completion. A great variety of activities—ranging from square-dancing to coffee hours with campus visitors—were scheduled in the union during the year.

# Administration



DICK WILLIAMS, Director.



LARRY DAVIDSON, Night Manager.



EMMAGENE BAILEY, Bookkeeper.



OLGA YEVTICH, Program Director.



RUTH COFFEY, Foods Director.



LOUIS BELLISIMO, Recreation Director.

Students stock up for the evening meal at the student union cafeteria.





# Board of Directors



**HANK PANIAN, Board Chairman.**



Donna Bernhardt  
Donna Buse  
Dr. Dan Clark



Dr. Paul Dull  
Donald DuShane  
Barbara Howard



Lester Jones  
Lorna Larson  
Barry Mountain  
Herbert Nill



Edwin Peterson  
Leslie Tooze  
Carol Udy



Richard Williams  
Dewey Wilson  
Elizabeth Wright



## Committee Heads



DEWEY WILSON, Directorate Chairman.

RALPH HILLIER, Dance Chairman.

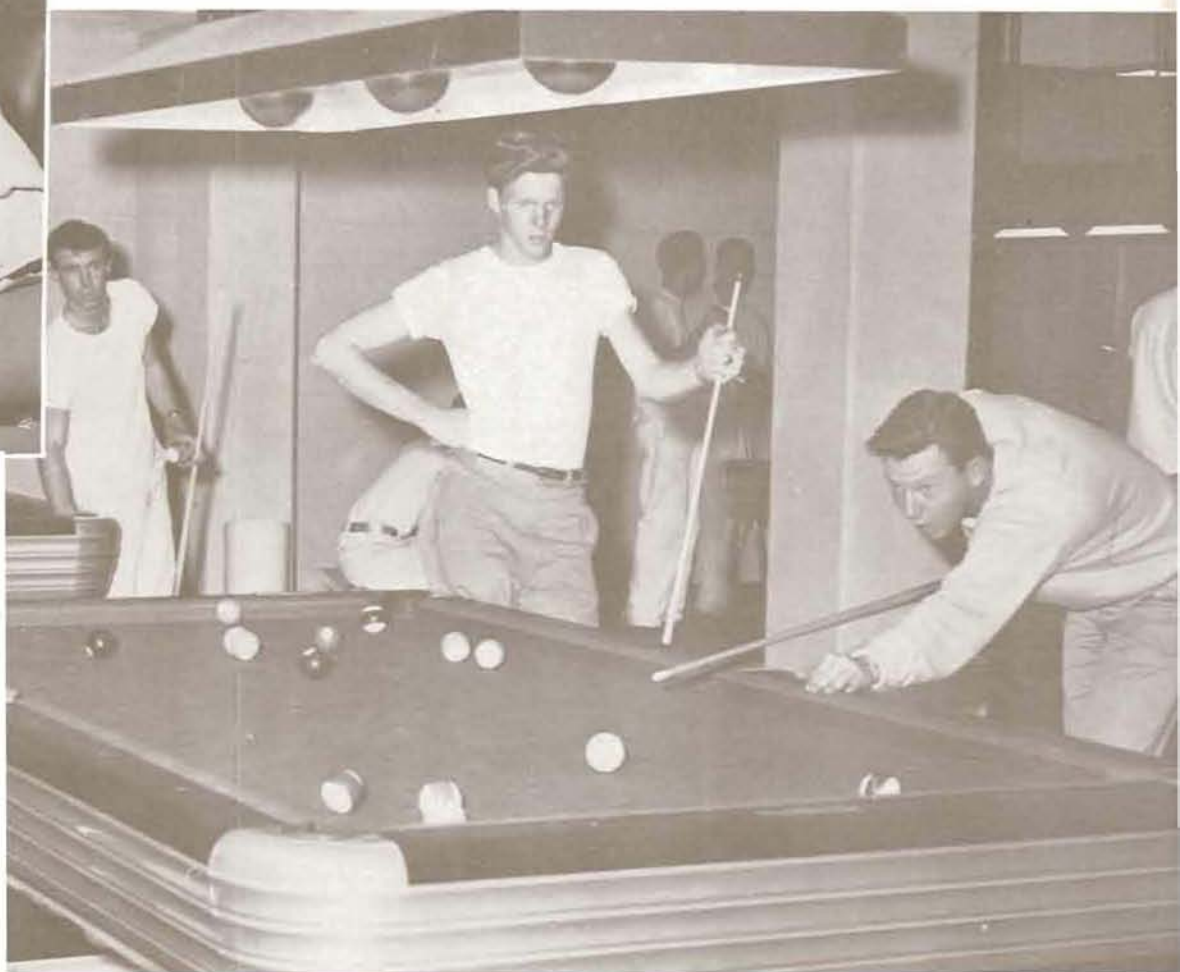

In the Erb basement—a big moment on the billiard table.



DOLORES PARRISH, Workshop Chairman.



JOE PROULX, Recreation Chairman.



SHARON ANDERSON, Concert Chairman.

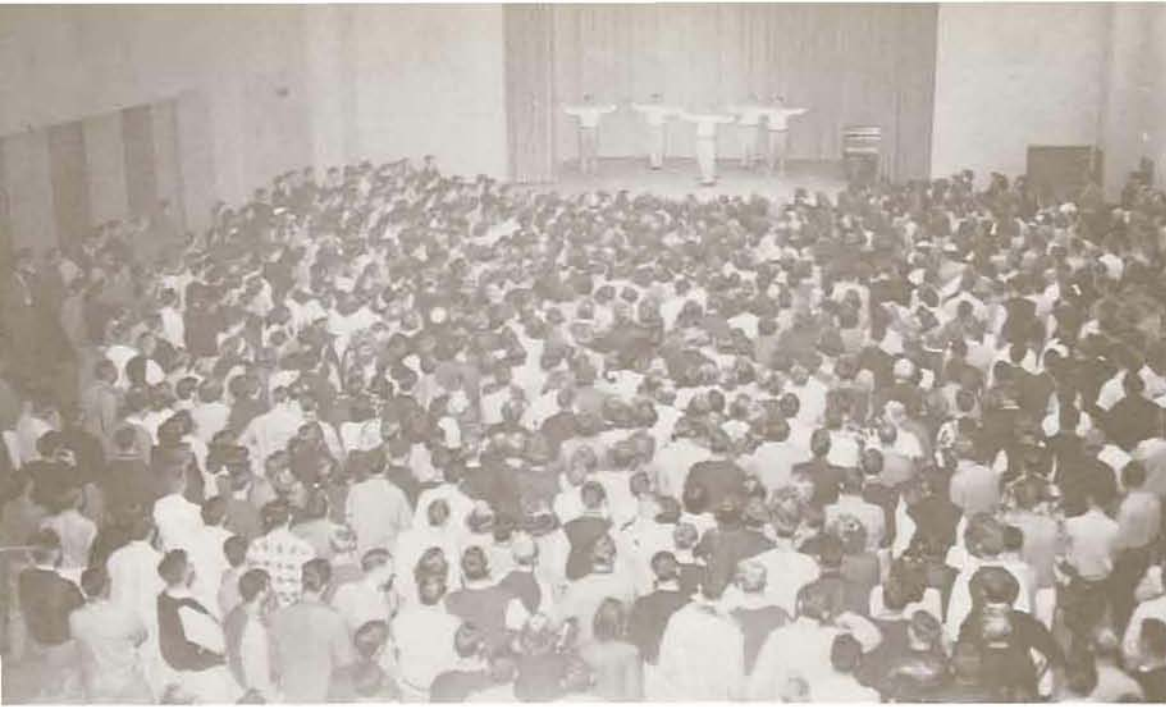

Webfoot rally squad leads rooters in a Thursday rally. Scene is the ballroom of the union.



DICK LEE, House Chairman.



BILL CAREY, Interview and Referral.



DICK OLSON, Publicity Chairman.



BARBARA BATES, Cultural.



JANE WIGGEN, Movie Chairman.



JIM McGRATH, Art Gallery.

# WAA



Womens Athletic Association Council: front row, from left—Barbara Bates, Dolores Friedrich, Janet Frye, Shirley Smart, Catherine Vilas. Second row—Norma Munie, Bonnie Gienger, Phyllis Rich, Belle Doris Russell, Miss Jeannette Masilionis. Third row—Monnie Gutchow, Frances Hussey, Mary Ellen Holman, Lois Hamar, Margaret Smith, Sarah Bradley, Joan Jacobs.



BONNIE GIENGER, President.

WINTER TERM'S WAA Carnival brought the entire campus to the unfinished area of the Physical Education Building to see everything from old-time vaudeville to young ladies being dunked in tubs of water.

The Women's Athletic Association carries on some of its activities, like the carnival, as one organization. Other activities are carried by its member organizations—Amphibians and Hockey and Outing Clubs.

WAA sponsors an intramural program for women, which extends through a variety of sports throughout the school year. At the end of the year a Participation Cup is awarded to the organization showing the most interest in the WAA program.

Bonnie Gienger was the president of the Women's Athletic Association for the second consecutive year. Phyllis Rich was vice-president; other officers were Janet Frye, secretary; Bernice Bradley, treasurer; Joan Jacobs, sergeant-at-arms; Marian Chirstenson, custodian; Belle Doris Russell, head of sports; and Karen Terry, publicity.



Vice-President  
Phyllis Rich



Secretary  
Janet Fry



Treasurer  
Sarah Bradley



Sergeant-At-Arms  
Joan Jacobs



Head of Sports  
Belle Doris Russell



Custodian  
Marian Christenson

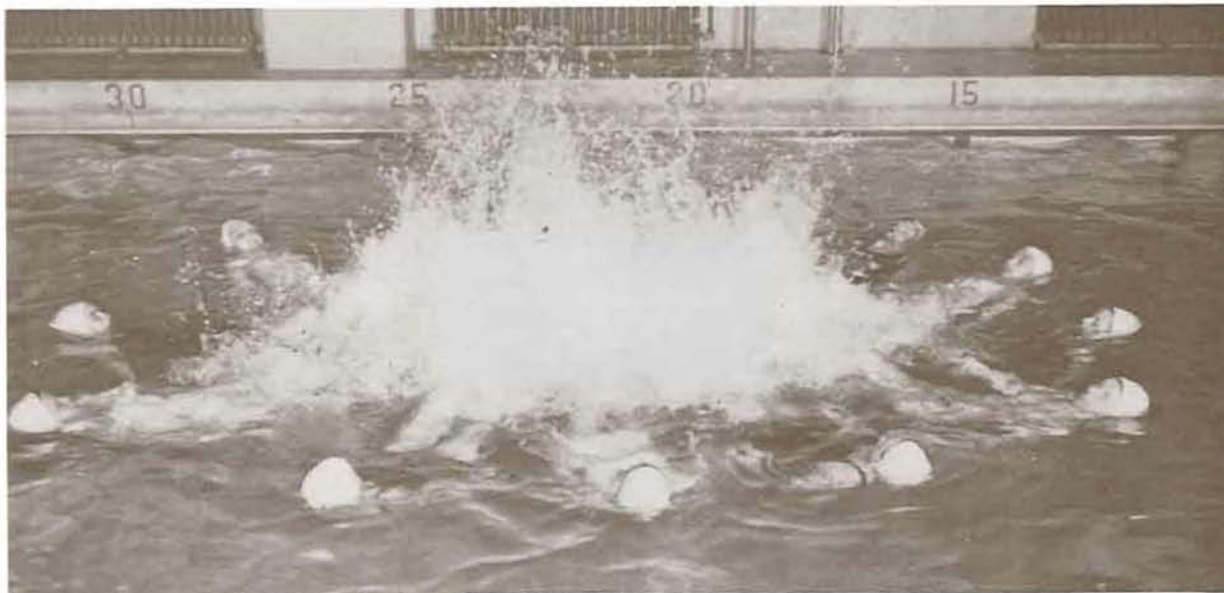

# Amphibians

The harder you kick, the more spray. Amphibians do some formation swimming, at which they are particularly adept.



Membership of Amphibians: front row, from left—Dolores Parrish, Miriam Jones, Joan Jacobs, Joan Skordahl, Miss Jeannette Masilionis, Haroldine Filler, Betsy Erb, Catherine Vilas, Shirley Smart. Second row—June Nichols, Janet Nunn, Audrey Truesdail, Shirley Nichols, Pat Beaudoin, Margaret Brennan, Mary Bennette, Sandra Scott, Cynthia Price, Ann Ostenson, Jane Rey, Marilyn Wise, Norma Lattimer, Coleen Bruce, Jeannette Loew.



A human starfish in Gerlinger pool—or Amphibs demonstrating the principle that the human body will float.

**A**MPHIBIANS, WOMEN'S swimming honorary, is a group under the direction of the Women's Athletic Association.

Purpose of the group is to improve swimming technique of the members, and to stage swimming exhibitions. During its tenure on the campus, Amphibians has staged a number of water pageants, centered about a variety of themes.

Selection of members is made at the beginning of each school year. The members are chosen on the basis of various swimming and diving tests.

President of Amphibians for 1950-1951 was Joan Skordahl.

## Hockey Club



Hockey club: first row, from left—Lou Ann Wolf, Mary Ann Rose, Mary Jordan, Frances Hussey, Belle Doris Russell. Second row—Naomi Loron, Norma Munie, Bev Wild, Lois Hamar. Third Row—Katherine Elder, Margaret Smith, Mary Ellen Holman, Sarah Bradley, Miss Janet Woodruff.

**T**WO HOCKEY CLUBS operate within the framework of the Women's Athletic Association—the Cascade and Evergreen Clubs.

Both clubs went to Vancouver, B. C., for the Northwest Field Hockey tournament. Winter term, the two clubs abandoned hockey, experimented with changes in rules of basketball.

Officers of the two groups comprise a council. Belle Doris Russell was president of the council, and Lois Hamar was secretary. President of the Cascade club was also Miss Russell, while Evergreen Club president was Norma Munie.



Cascades and Evergreens vie on the Gerlinger field.

## Outing Club

**O**UTING CLUB IS an organization of the Women's Athletic Association.

President for the year 1950-1951 was Lois Hamar. The group takes four or five hikes per term. Usually one of these hikes is an over-night trip.

Outing Club is comprised of women interested in hiking, cycling, and other outdoor activities.



Outing club: first row, from left—Mary Ann Rose, Lois Hamar, Monnie Gutchow, Belle Doris Russell, Martha Morrison, Ruth McKeel, Naomi Loron. Back row, from left—Mary Jordan, Salley Berlow, Betty Pyritz, Norma Munie, Willie Pearson, Miss Jeannette Masionis.

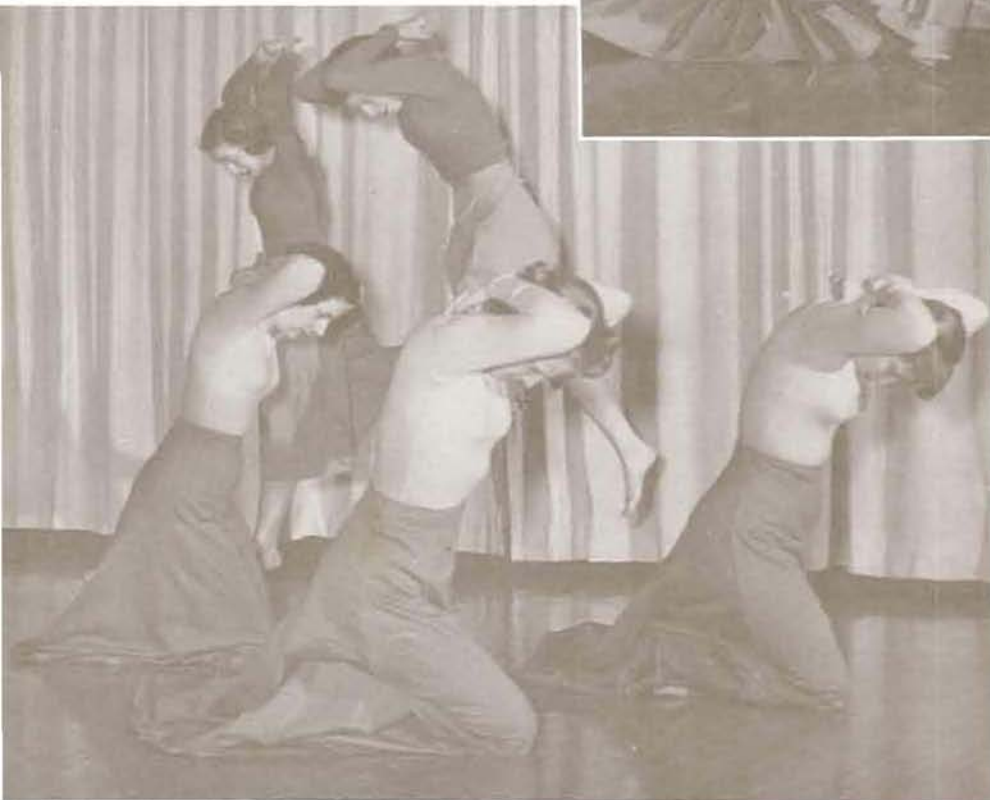

# Orchesis

**S** PONSORED BY THE DANCE division of the Department of Physical Education for Women, Orchesis is a group of women interested in modern, or interpretive dancing.

There are no officers for the group. Members practice various modern dance forms, and periodically present public recitals of interpretive work.

Once a part of WAA, Orchesis is, as of this year, an independent organization.

Members of Orchesis in four different dances. Dances both tell a story, show emotions behind story. Orchesis is an outgrowth of the modern dance courses in the Women's Department of Health and Physical Education.





A meeting of the rally board in the student union. From left—Anita Frost, Jean Gould, Ethel Larsen, Ron Symons, Arne Simonson, and Podie Fitzmaurice.

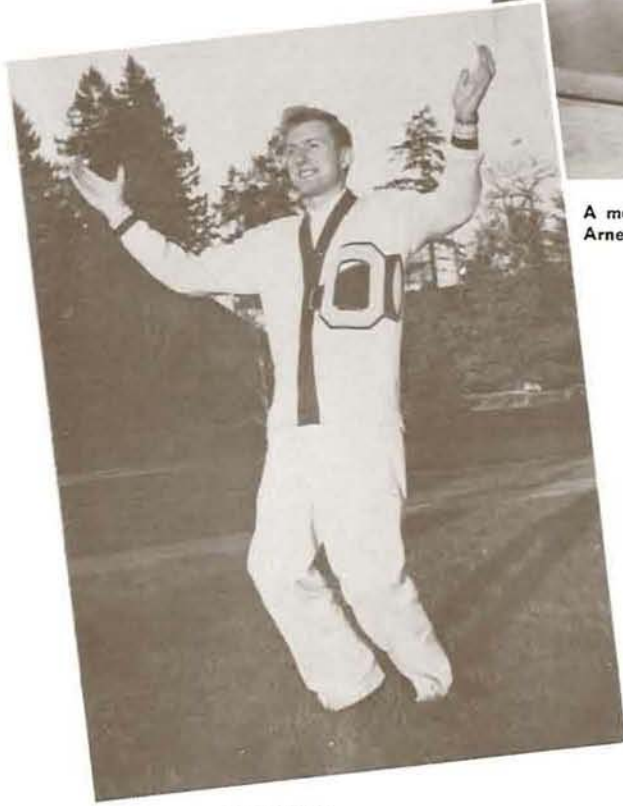

RON SYMONS, Yell King.

# Rally Board

Song queens and members of the rally squad. Front row, from left—Shirley Boner, Bev Krueger, Nancy Miller, Carol Tate, Janet Shaw. Back row, from left—Henry Bell, Arne Simonson, Ron Symons, Donn Thomas, Harvey Bell.



Song queens and pep band at one of the rallies held in the student union ballroom.







Five who were noisy—Oregon's song queens pose with pom-poms.

Or-e-GON! Climax of a yell finds rally squad striving ceiling-ward, song queens taking it easy.

# Rally Squad



Rally squad a la convertible leads the campus in the Homecoming Noise Parade, which ended in a rally at Mac Court.

# Rallies



Jim Aiken tells just how it's going to be out there on the day of the game—"We've got a fightin' team!"



Come on, you over there by the door—let's really GO! Yell leaders take off a few years in exhorting the crowd to more noise.



This is the way we yell at Oregon. Song queens add to the noise at Homecoming.

The Oregon card section—Homecoming. Rally board planned this part of the Homecoming program.

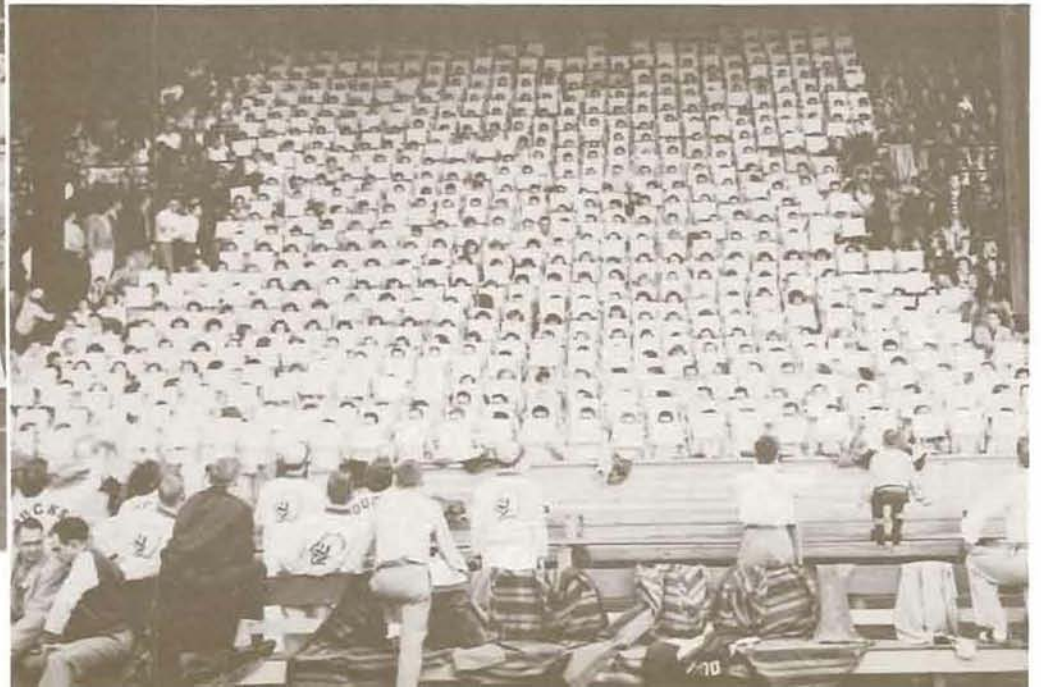



# *Sports*



LEO A. HARRIS, Director of Athletics



BILL BOWERMAN, Freshman Coach and Head Track Coach.

# Athletic



JOHNNY MCKAY, Assistant Football Coach, and ROBERT McCLURE, Football Line Coach.



DARRELL ROBINSON, Ticket Manager



**JERRY LILLIE**, Football Backfield Coach



**HOWARD R. LEMONS**, Business Manager

## Department



**R. O. OFFICER**, Trainer



**ART LITCHMAN**, Director of Athletic News Bureau



# Baseball



A webfoot raps out a hit against the Oregon State Beavers during the Eugene series. Oregon wound up third in the Northern Division with a record of six wins and ten losses.



DON KIRSCH, Baseball Coach



First row—Gene Rose, Sid Mills, Don Kimball, Ray Stratton, John Jones, DeWayne Johnson, Chuck Strader.  
 Second row—Nick Schmer, Joe Sugura, Jack Smith, Daryle Nelson, Lyle Rogers, Mel Krause, Ray Coley.  
 Third row—Coach Don Kirsch, Phil Settecase, Jim Hanns, Norval Ritchey, Dick Salter, Duane Owens, Joe Tom; Manager.

## Diamondmen Nab ND Third Place

**A** TWO-GAME WINNING SPREE against the Oregon State Beavers at the tag-end of the 1950 season hauled coach Don Kirch's Diamond Webfoots up by their jerseys and deposited them in third place in Northern Division standings.

The twin victories earned the Ducks, who had been fluctuating near the conference dungeon all season, a split with the Beavers in their four-game series. They also helped salve the egos of the parade of Oregon pitchers who had earlier been routed 20-2 at Corvallis.

Oregon won six, lost ten in the Division chase, while winning five and dropping one exhibition game.

Wobbly at the start, the Webfoots could cull only one victory from their first six outings, but managed to round out the remainder of the schedule with a .500 percentage.

Although the Webfoots failed to distinguish themselves in Northern Division play, middle-sacker Daryle Nelson and catcher Jack Smith, who tied with Don Lundberg, Washington backstop, were named to the conference all-star nine at their respective positions.

Fast-fielding Nelson also led the loop's hitters with a .441 average.

Oregon batters produced 143 hits in 550 times at the plate for 72 runs and a .260 team batting clip.

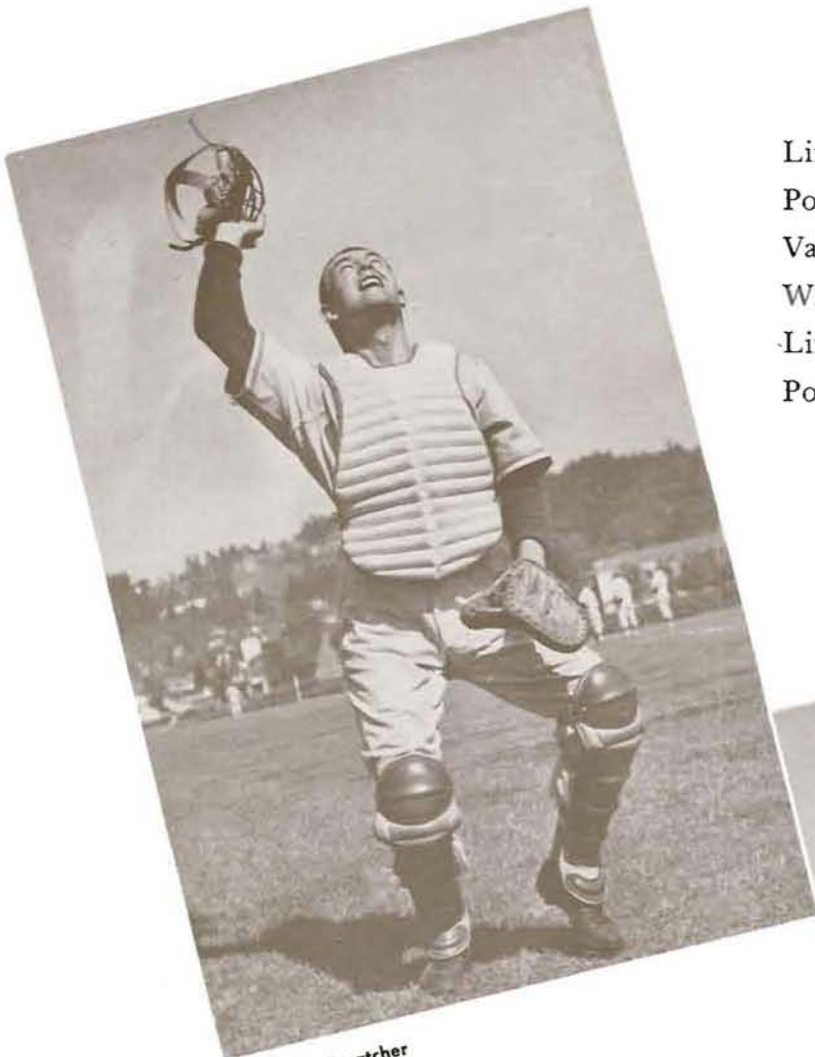

GENE ROSE, catcher

### NON-CONFERENCE GAMES

Linfield .....	2	Oregon .....	6
Portland .....	5	Oregon .....	6
Vanport .....	7	Oregon .....	3
Willamette .....	1	Oregon .....	2
Linfield .....	6	Oregon .....	10
Portland .....	4	Oregon .....	8



DARYLE NELSON, second base



RAY STRATTON, left field, and DON KIMBALL, third base.



## NORTHERN DIVISION

Washington State .....	9	Oregon .....	5
Washington State .....	5	Oregon .....	4
Idaho .....	4	Oregon .....	12
Idaho .....	12	Oregon .....	17
Washington .....	4	Oregon .....	2
Washington .....	5	Oregon .....	4
Idaho .....	3	Oregon .....	12
Idaho .....	9	Oregon .....	7
Washington State .....	5	Oregon .....	2
Washington State .....	4	Oregon .....	6
Washington .....	4	Oregon .....	3
Washington .....	4	Oregon .....	5
Oregon State .....	20	Oregon .....	2
Oregon State .....	6	Oregon .....	3
Oregon State .....	6	Oregon .....	10
Oregon State .....	4	Oregon .....	7



**CHUCK STRADER, outfield**



**JOHN JONES, outfield**



**SWEDE JOHNSON, pitcher**

# Washington Series

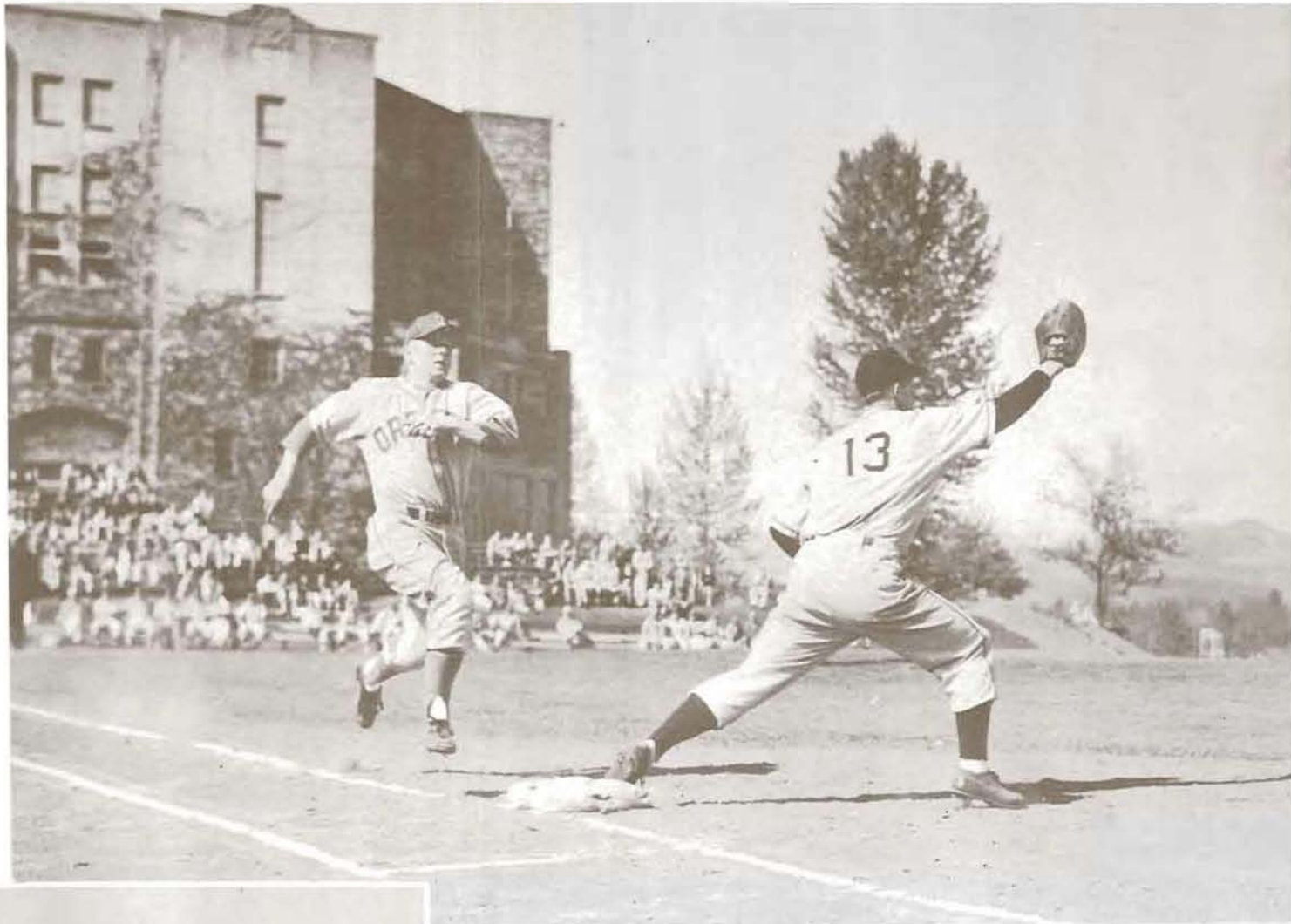

Daryle Nelson, hardhitting infielder for the Ducks, is out by a stride in the Washington series. Nelson led the Northern Division in hitting.



A Webfoot is forced out at homeplate by the Huskies' catcher in a contest held on Howe Field.



Oregon's top left-handed hurler DeWayne Johnson fires a fast ball past a University of Washington batter.



As the Washington pitcher attempts to relay the ball to the awaiting Huskey catcher, a Duck slides home for another Oregon run. The play is watched by umpire Gus Hanke and John Jones, next Oregon batter.



Webfoot fans watch the game as the sun makes the afternoon a perfect one for baseball.

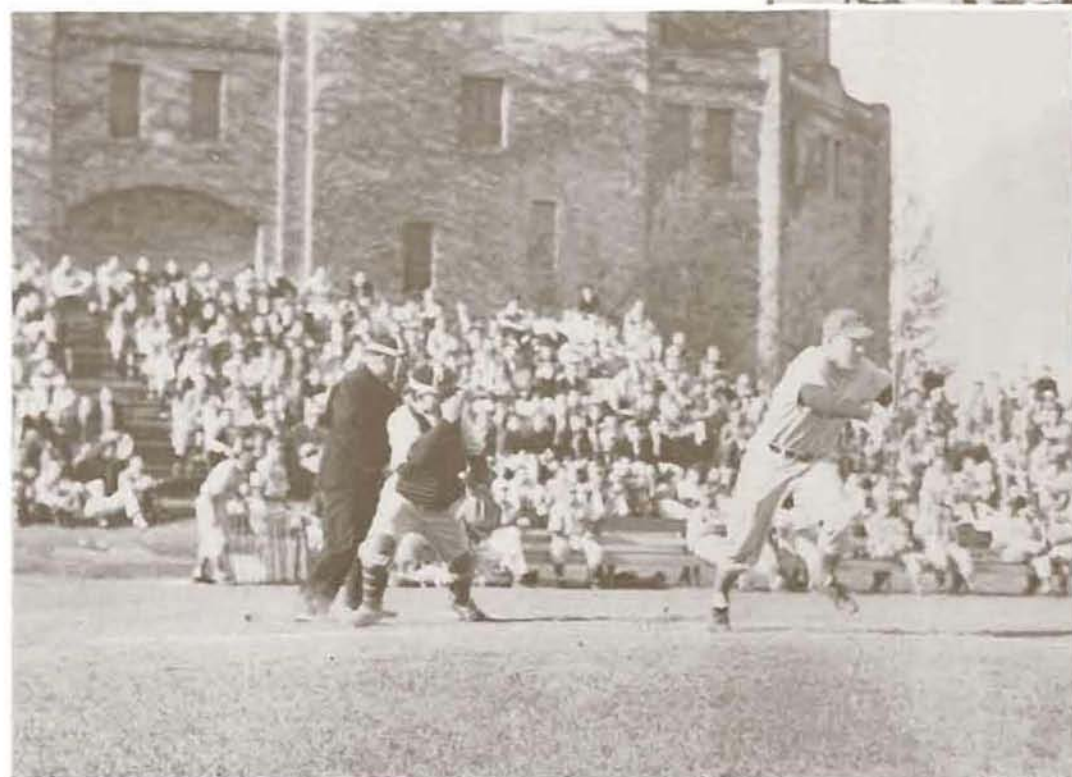

Sid Mills heads for first base after connecting with a pitch. Umpire Hanke and Washington catcher follow the route of the ball.

# Oregon State Series



Krause spins a strike against a rival Beaver batter with two Oregon State runners on base, eager to romp home with tallies.

Pitcher Mel Krause, Coach Don Kirsch, and John Jones talk over a bit of action with the umpire during the Oregon State contest on Howe Field.



Hitting the dirt, first sacker Phil Settecase tries to score for Oregon. Settecase was called out as the Beaver successfully blocked him from the plate.

# Washington State Series

Third baseman Nick Schmer hustles toward first base as the Cougar first sacker scrambles after a wild throw. Washington State pitcher Gene Conerly watches from the mound.

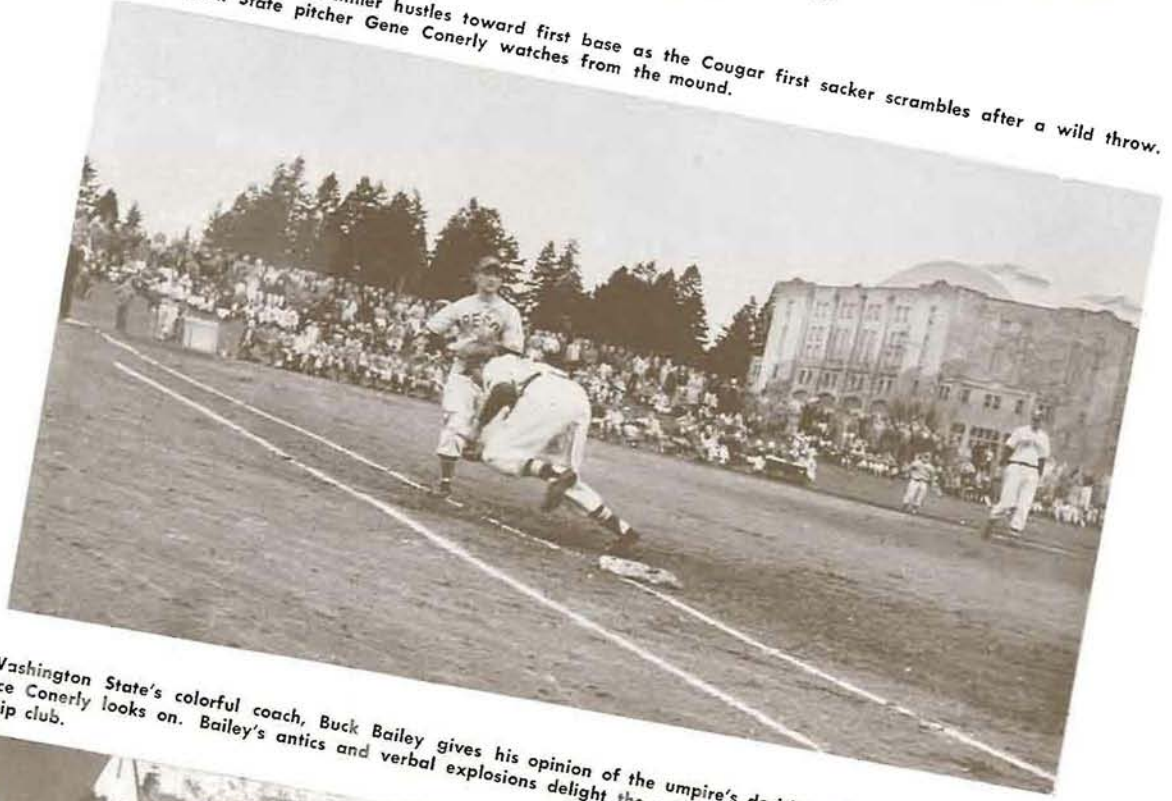

Washington State's colorful coach, Buck Bailey gives his opinion of the umpire's decision while Cougar pitching ace Conerly looks on. Bailey's antics and verbal explosions delight the crowds, but he turned out a champion-ship club.

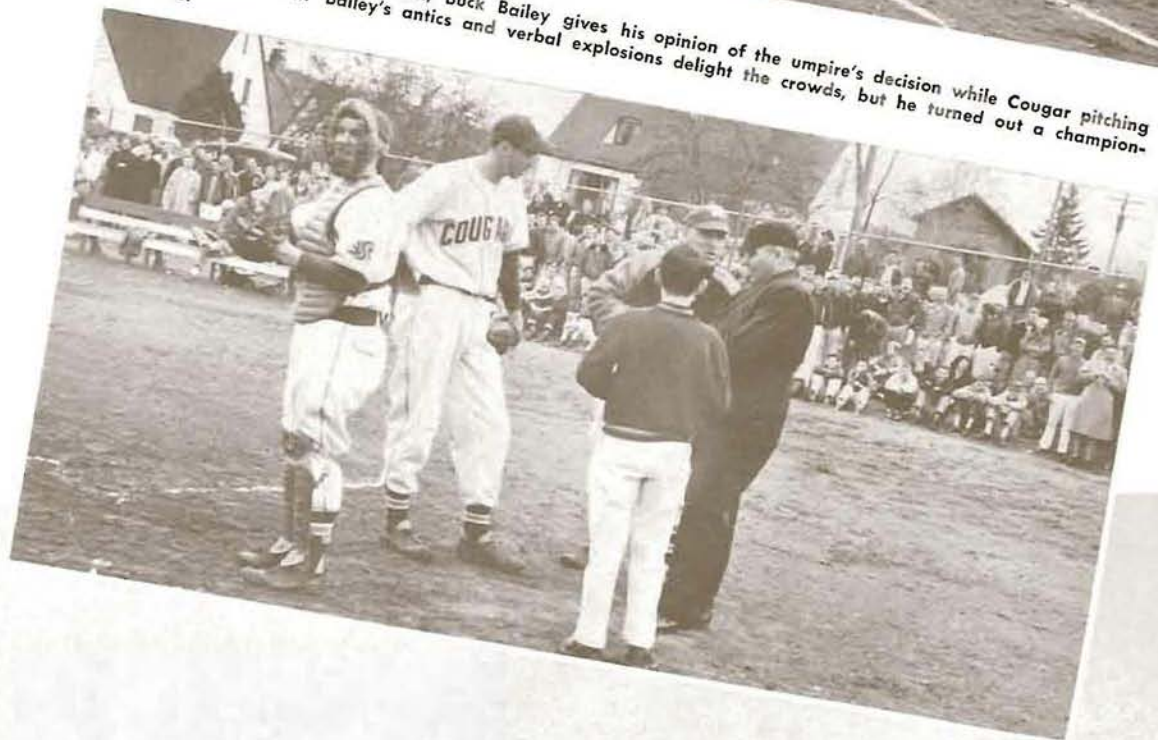

An Oregon batter fouls one off during the Cougar encounter. Buck Bailey's squad annexed both the Northern Division title and the Pacific Coast Conference crown.

# Idaho Series



Daryle Nelson lopes across the plate against Idaho, while Ray Stratton watches the Vandals retrieve the ball.



A Webfoot tries to evade the tag, but is called out at home.

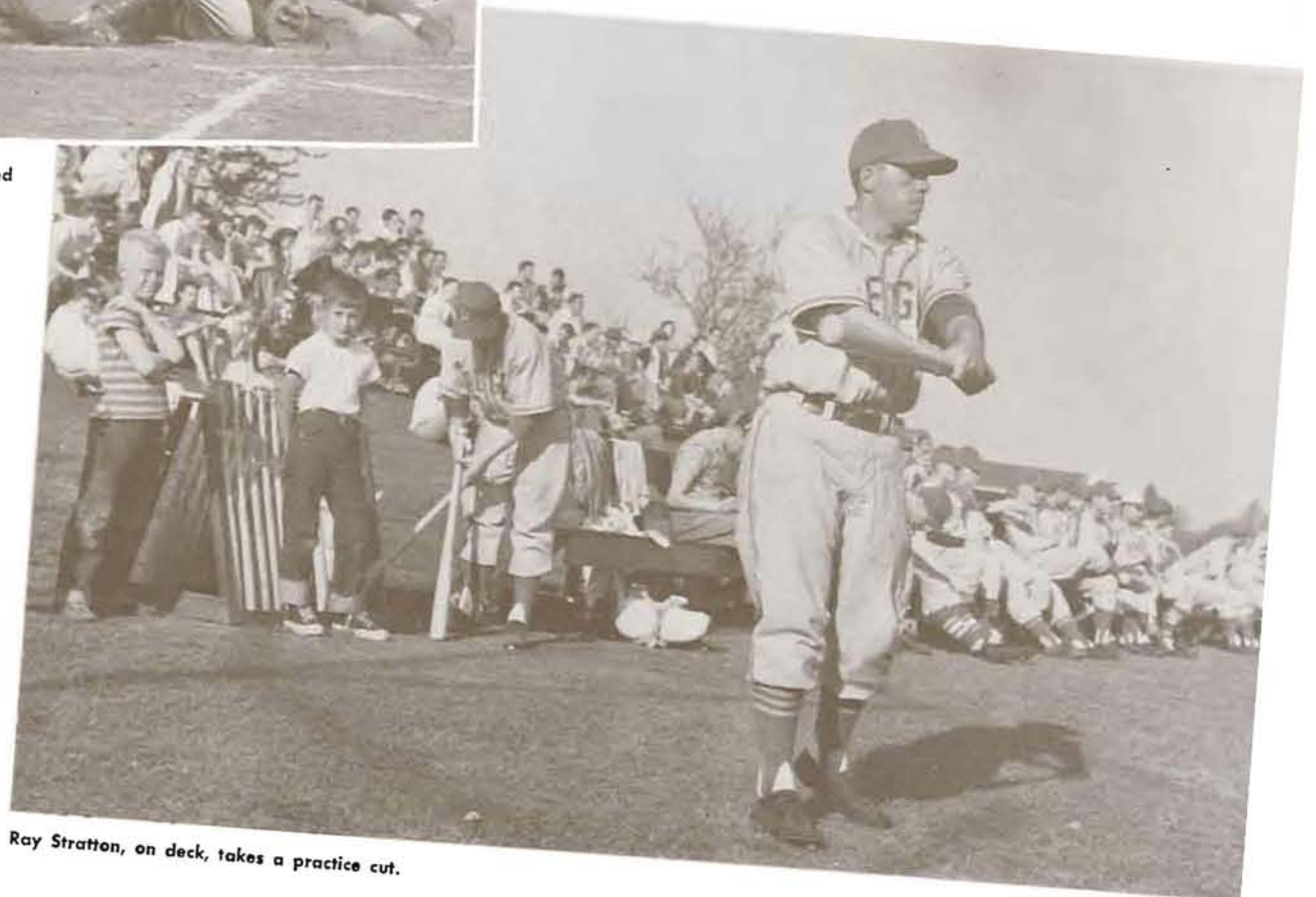

Ray Stratton, on deck, takes a practice cut.

## Non-Conference



The ball and the Oregon batter head out of the picture as the umpire and Linfield catcher look on.

Everybody's up in the air as Webfoot runner and Badger first baseman vie for the bag, as Webfoots vie with Pacific U.



A straining Oregon base-runner digs in for the plate around third. Game is with Portland U.



# Track

## Webfoot Thinclads Cop Northern Division Crown



BILL BOWERMAN, Track Coach

COACH BILL BOWERMAN'S 1950 track team swept through the season with five wins and no losses, gaining the Northern Division championship, and fourth spot in the Pacific Coast Conference meet. After finishing a strong second in last year's league race, the Oregon cinder stars were not to be denied the title as they amassed 376 points during the year while their opponents netted 198 tallies.

The annual Oregon State relays was a one-sided affair as Oregon handed the Beaver trackmen a 10 to 2 setback. In the initial dual meet of the season the surging Ducks swamped the Idaho Vandals 87 to 43, taking 12 out of 15 first places.

*(continued next page)*



First row, left to right: Woodley Lewis, Lloyd Hickock, Dave Kolden, Jack Doyle, Dave Henthorne, George Rasmussen, Peter Mundle, Coach Bill Bowerman. Second row: Bob Anderson, Dennis Sullivan, Jack Countryman, Al Bullier, Joe Bradetich, Tom Ragsdale, Jack Gamet. Third row: David Earl, Jack Hutchins, Chuck Missfeldt, Larry Blunt, Art Backlund, Mitch Cleary, Jack Smith.





Henthorne wins for Oregon, followed by Countryman.

On the Hayward Field oval, Oregon notched up their third consecutive win as they beat down a stubborn Cougar squad from Washington State by a  $75\frac{1}{2}$  to  $55\frac{1}{2}$  score. George Rasmussen set a new meet record of 14 feet 1 inch during the encounter with the University of Washington. The Ducks added the Huskies' scalp to their belt of victories with a 73 to 58 win.

Four records fell before the power-laden Webfoots when they whacked the Oregon State Beavers  $80\frac{1}{2}$  to  $39\frac{1}{2}$  in the final dual meet of the year. Bill Fell ran the 100-yard dash in :09:5 and the 220-yard dash in 21:6 to establish new marks for those events. Walt McClure and Dennis Sullivan also shattered records in the 880-yard run and the 220-yard low hurdles, respectively.

Oregon climaxed a perfect season as they captured the Northern Division crown in Seattle May 20. Seven Ducks took firsts in their specialties as the Eugene team garnered  $58\frac{1}{2}$  points. Bill Fell chalked up a victory in the 100-yard dash and a second in the 220-yard dash.

Other Webfoots who blazed their way to top spots were Dave Henthorne, 440-yard dash; Jack Hutchins, mile; Peter Mundle, two mile; Woodley Lewis, broad-

jump; George Rasmussen, polevault; and Chuck Missfeldt, javelin.

In the Pacific Coast Conference championships at Berkeley, Oregon wound up in fourth position behind Southern California, Stanford, and California. Dave Henthorne, Bill Fell, and George Rasmussen collected first place honors, with Walt McClure and Don Pickens also scoring for Oregon.

Non-conference meets entered by the Ducks included the Drake Relays in Des Moines, Iowa, where Oregon placed second in the 440 yd. relay and Fell was runnerup in the 100-yard dash. At the same time his teammates were competing in Des Moines, George Rasmussen was in Salt Lake City, Utah, winning the polevault event at the Utah Relays with a leap of 13 feet, six inches.

Duck runners also competed in the Portland and National AAU meets. Rasmussen, after the regular season, toured with a United States track team through Europe and South Africa where he broke existing polevault records.



GEORGE RASMUSSEN

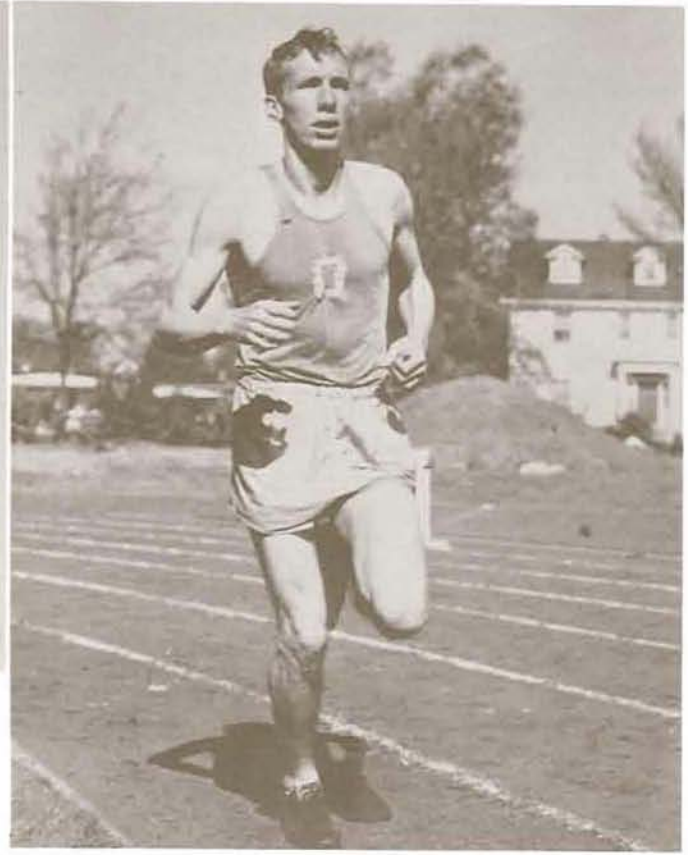

PETE MUNDLE



AL BULLIER



WALTER McCLURE



Northern Division 100-yard dash king Bill Fell flashes across the tape to give the Webfoots five more points against the Washington track crew.



JACK HUTCHINS



DAVE HENTHORNE

## Washington Meet

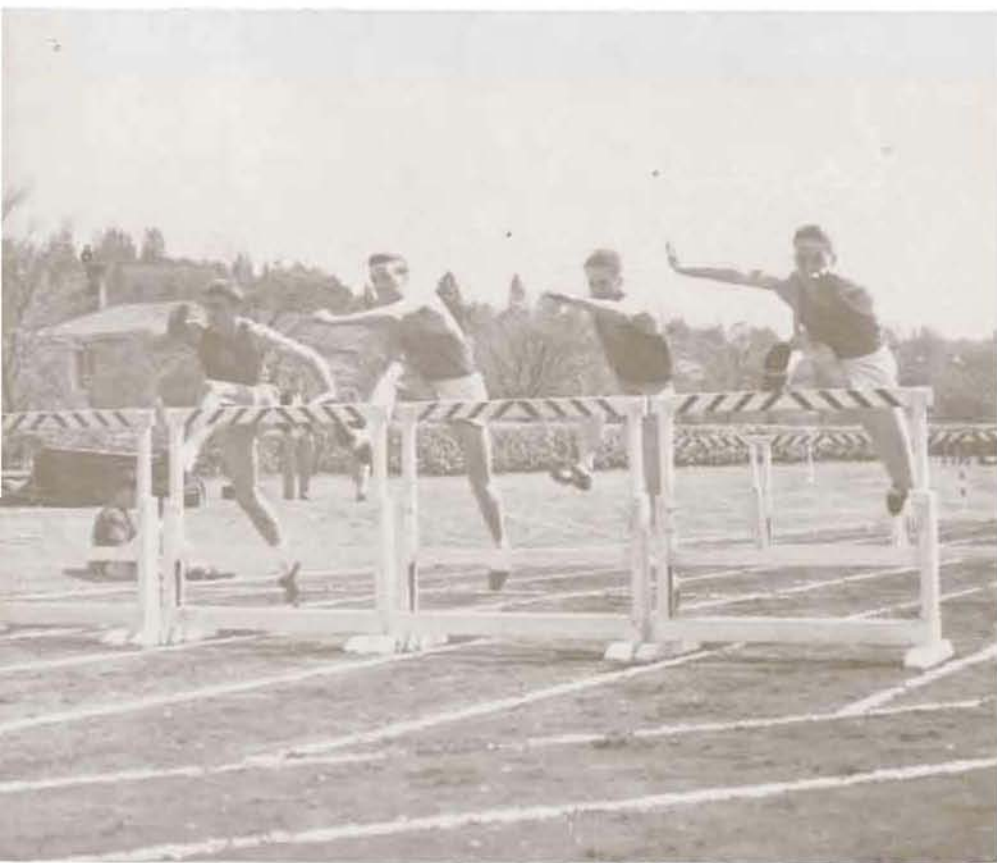

Dennis Sullivan (far left) and teammate Jack Doyle match stride for stride with their Washington opponents in the 120-yard high hurdle race. Oregon took the meet with 73 points, while the Husky cindermen accounted for only 58.



CHUCK MISSFELDT

## Washington State Meet

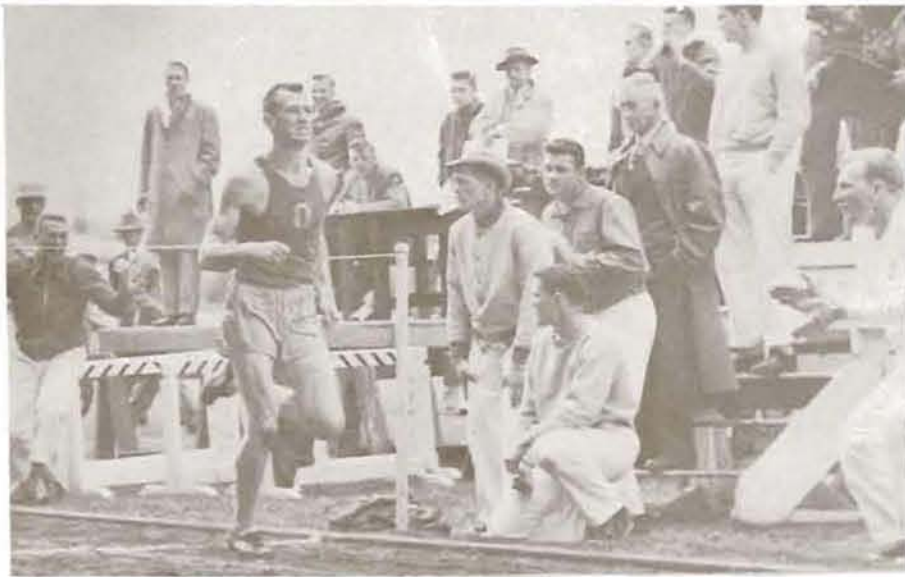

After a brilliant last stretch kick, top 880-yard man Walt McClure breaks the tape as exuberant onlookers cheer his winning effort.



Miler Jack Hutchins scores another victory for Oregon as Webfoot Art Backlund and a rival Cougar fight it out for the second place honors.

## Oregon State Meet



Jack Smith hugs the inside as he attempts to leave his Oregon State opponent behind.



Peter Mundle and Jack Hutchins carry the Oregon mile relay baton in the Oregon State relays. The Webfoots triumphed over the Orange squad 10 to 2.

# Gridiron



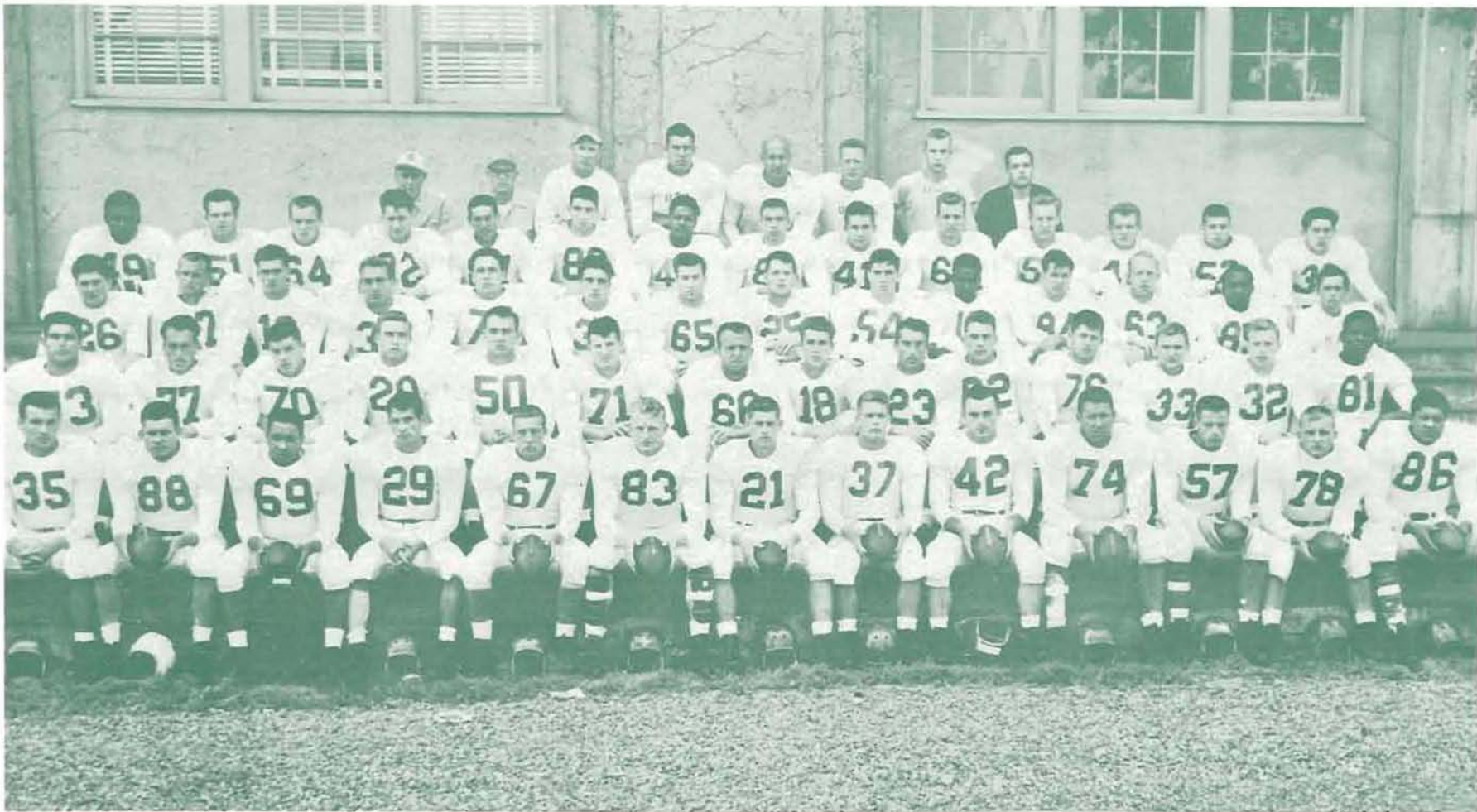

1950 Varsity Football Team. FIRST ROW: Bob Carey, Dick Salter, Chet Daniels, Jack Countryman, Larry Hull, Bob Anderson, Earl Stelle, Hal Cuffel, Keith Moore, Gus Knickrehm, Dave Gibson, Ray Lung, J. D. McCowen. SECOND ROW: Adolph Ramero, Don Eldart, Len Diederichs, Ray Karnofski, Dick Patrick, Dean Hanson, Mike Popovich, Hal Dunham, Bill Fell, Del Clemens, Harold Simmons, Tommy Edwards, Don Sloan, Emery Barnes. THIRD ROW: Gene Miner, Jerry Mack, Jim Calderwood, Emile Holeman, Jerry Shaw, Jack Gibilisco, Don McCauley, Chuck Missfeldt, Dick Daugherty, Ed Sherrill, Sam Nicolopoulos, Fitz Brewer, Jack Williams, Manager Bob Wilcox. FOURTH ROW: Carl Ervin, John Adams, Bill Smerdon, Wayne Johnson, Tom King, Dick Stoutt, Emmett Williams, Monte Brethauer, Stan Ruzicka, Jerry Moshofsky, Chuck Laird, Ron Lyman, Bob Rudolph, Ken Sweitzer. FIFTH ROW: Equipment Manager Dick Swartzlender, Trainer Bob Officer, Coach Jim Aiken, Line Coach Bob McClure, End Coach Jerry Lillie, Backfield Coach Johnny McKay, Manager Stan Goodell, Manager John Gram.

## Tough Schedule, Lack of Experience Hinder Ducks

WHEN THE 1950 FOOTBALL season came to a close, the Oregon Webfoots were perched on one of the lower rungs of the Pacific Coast Conference ladder with a seasonal record of seven defeats and one win. In non-conference tilts the Ducks lost to St. Marys and Colorado.

Lack of experienced reserve strength and a rugged schedule hindered the Jim Aiken tutored squad from producing as many victories as teams of the previous three years. It was a building year for the Eugene aggregation with sophomores like quarterback Hal Dunham, ends Emery Barnes and Monte Brethauer, and halfbacks Rod Lyman and Carl Ervin gaining their big league experience for seasons ahead.

On the Coliseum turf in Los Angeles, the Ducks met their initial foes of the season, the Bruins of UCLA. The offensive power of the Uclans was too much for the Webfoots as they lost 28 to 0.

Next on the agenda was California, the defending conference champions. The Bears downed the Oregon squad 28 to 7 in Portland. Prior to the game, speedy halfback Bill Fell broke a bone in his ankle, resulting in the loss of his services for the remainder of the year.

The light of victory finally appeared in the Webfoots' battle lamp when they edged Montana 21 to 13 on Hay-

ward Field. Oregon outrushed and outgained the losers, but the sparkling play of Montana's Tom Kingsford thrilled the partisan fans and made the game's outcome doubtful to the end.

A high-spirited Idaho team halted the Ducks winning skein before a Homecoming crowd in Moscow. The Vandals, led by a couple of lads named Brogan and Brock, ran over the Ducks, 14 to 0.

Oregon spirit prevailed at the St. Mary's contest as the Webfoot followers backed the Ducks to the dying minutes of the battle, but the Gaels from St. Marys were not to be denied as they triumphed 18 to 13. This game marked the debut of Aiken's sophomore backfield unit which made a creditable showing despite its lack of experience.

Scoring two touchdowns within the last three minutes of their fray with the Trojans from USC, the Webfoots turned a rout into a thriller before 27,000 fans in the Coliseum. At the start of the final quarter the Ducks trailed 30 to 7, but the last minute scoring spree made the final score 30 to 21.

The Cougars from Washington State marred the Homecoming celebration in Eugene by tallying twice in the last quarter and gaining a 21 to 13 victory over Jim

(continued next page)

Aiken's aggregation. Oregon scored their two touchdowns in the closing minutes of the first half on passes.

In Seattle the Ducks fell victim to the power of the University of Washington Huskies by a score of 27 to 12. Oregon threatened to score twice in the initial half before they actually pushed across the goal line. Half time score was 7 to 6 in favor of the Huskies, but the U. of W. eleven added three touchdowns to Oregon's one in the last half of the contest.

Oregon's Webfoots lost their eighth game of the season to the University of Colorado 21 to 7 in Boulder. The Buffs rolled to touchdowns twice in the second quarter on similar drives of 61 yards in 13 plays. The Ducks' lone tally resulted from a pass from Dunham to Edwards in the last minute and half of the second quarter. Oregon rallied in the closing seconds of the fracas, but the Buffalo crew stemmed the Green tide on the Colorado one yard stripe as the game ended.

Multnomah Stadium in Portland was the site of the annual civil war battle with Oregon State. The Beavers handed the Ducks a 14 to 2 defeat as 26,800 fans watched. Kip Taylor's lads scored early in the first half and once again in the fourth quarter while the Webfoots managed to account for only two points as a result of a OSC mis-play in the Beaver endzone. A rugged Oregon State line and intercepted passes stifled Oregon's scoring attempts.



JIM AIKEN, Head Coach.

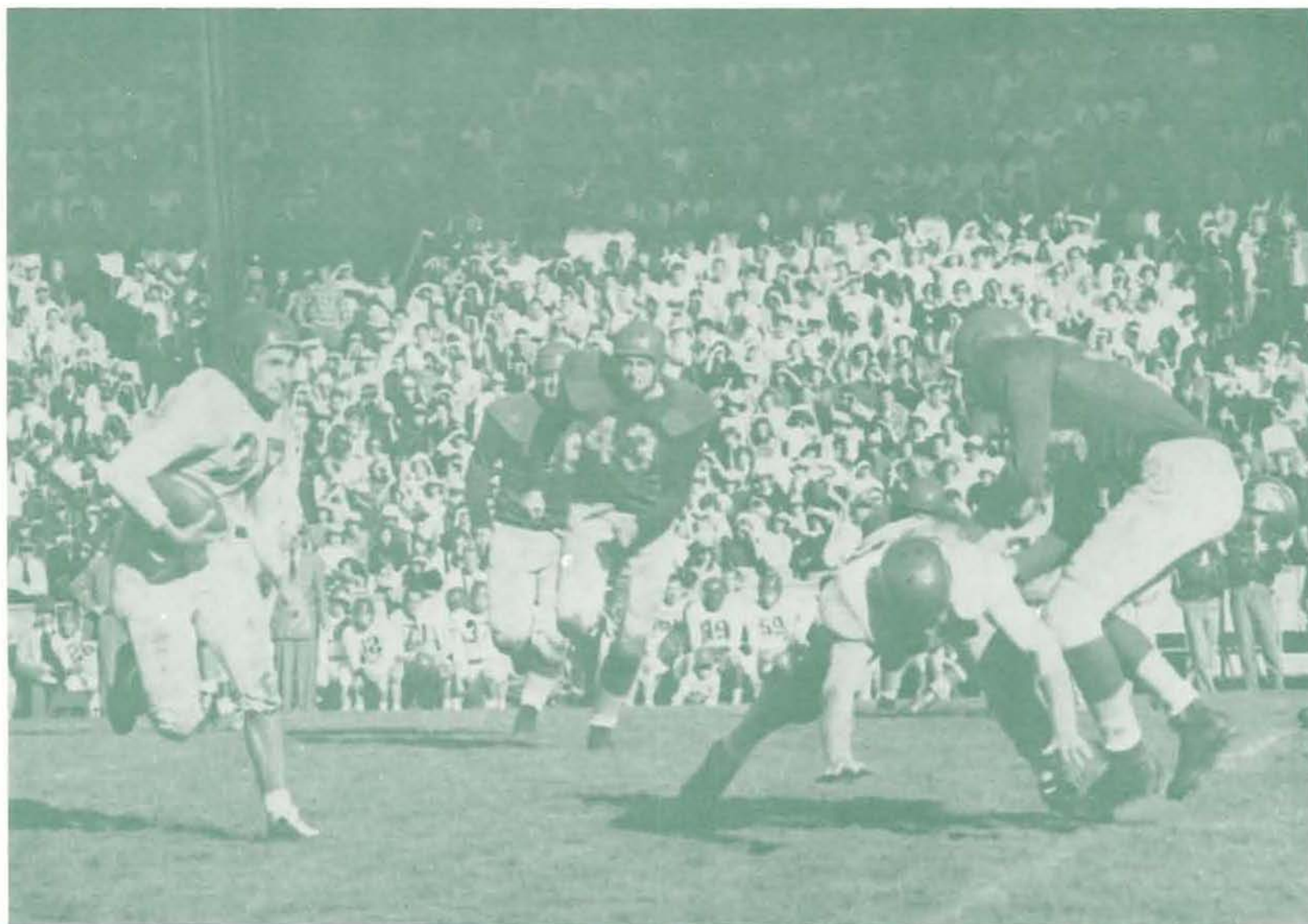

Duck Halfback Bob Carey takes advantage of a teammate's effective downfield blocking and makes a sizeable gain.



MONTE BRETHAUER, End



BOB CAREY, Halfback.



TOMMY EDWARDS, Halfback.

PACIFIC COAST CONFERENCE STANDINGS

	Won	Lost	Tied	Pct.
California	5	0	1	1.000
Washington	6	1	0	.857
UCLA	5	2	0	.714
Stanford	2	2	2	.500
Idaho	1	1	1	.500
Washington State	2	3	2	.400
Oregon State	2	5	0	.286
USC	1	3	2	.250
Oregon	0	7	0	.000



CHET DANIELS, Guard.

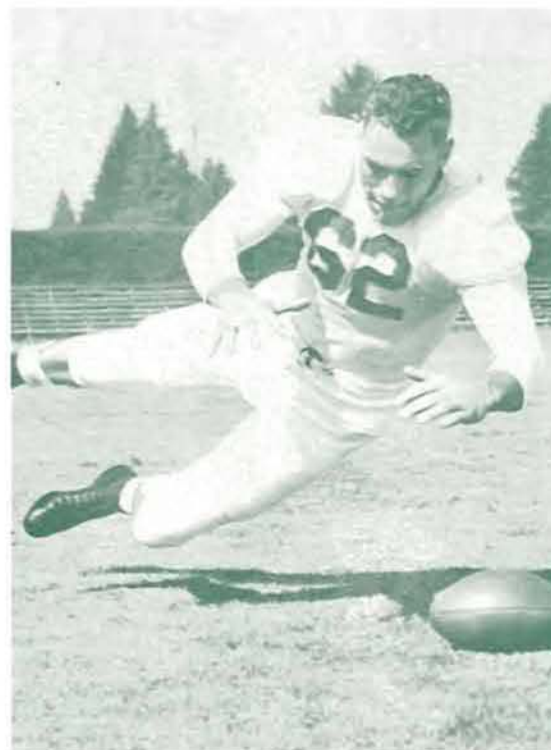

DEL CLEMENS, Guard.



GUS KNICKREHM, Tackle.





DAVE GIBSON, Tackle.



HAL CUFFEL, Halfback.

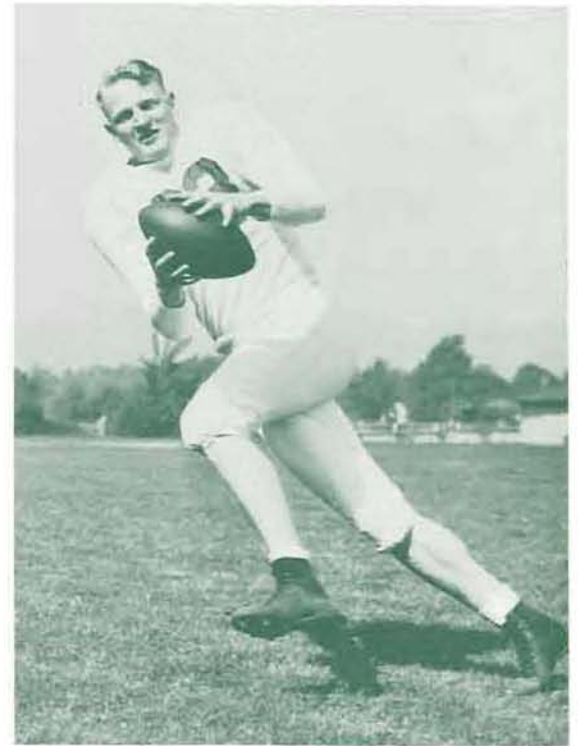

BOB ANDERSON, Tackle.



RAY LUNG, Guard.

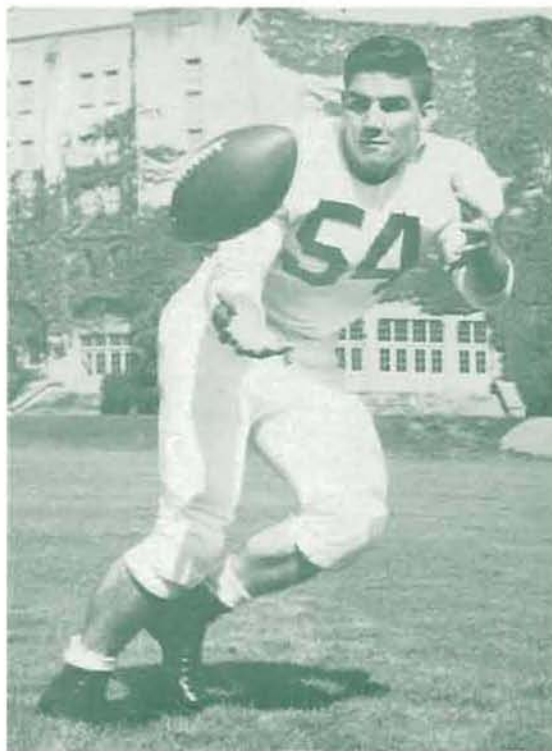

DICK DAUGHERTY, End.

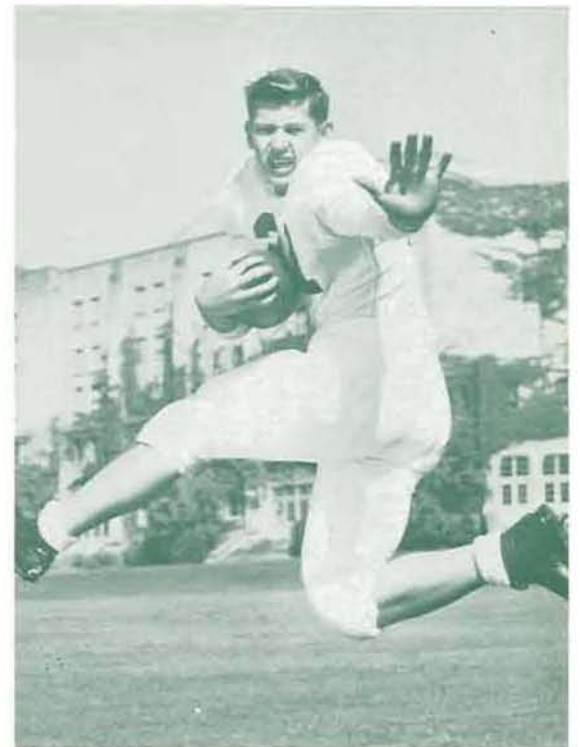

EARL STELLE, Halfback.



Two Ducks put the stopper on Cal Quarterback Brent Ogden as Soph Linebacker Bob Rudolph (52) rushes up to join the action.

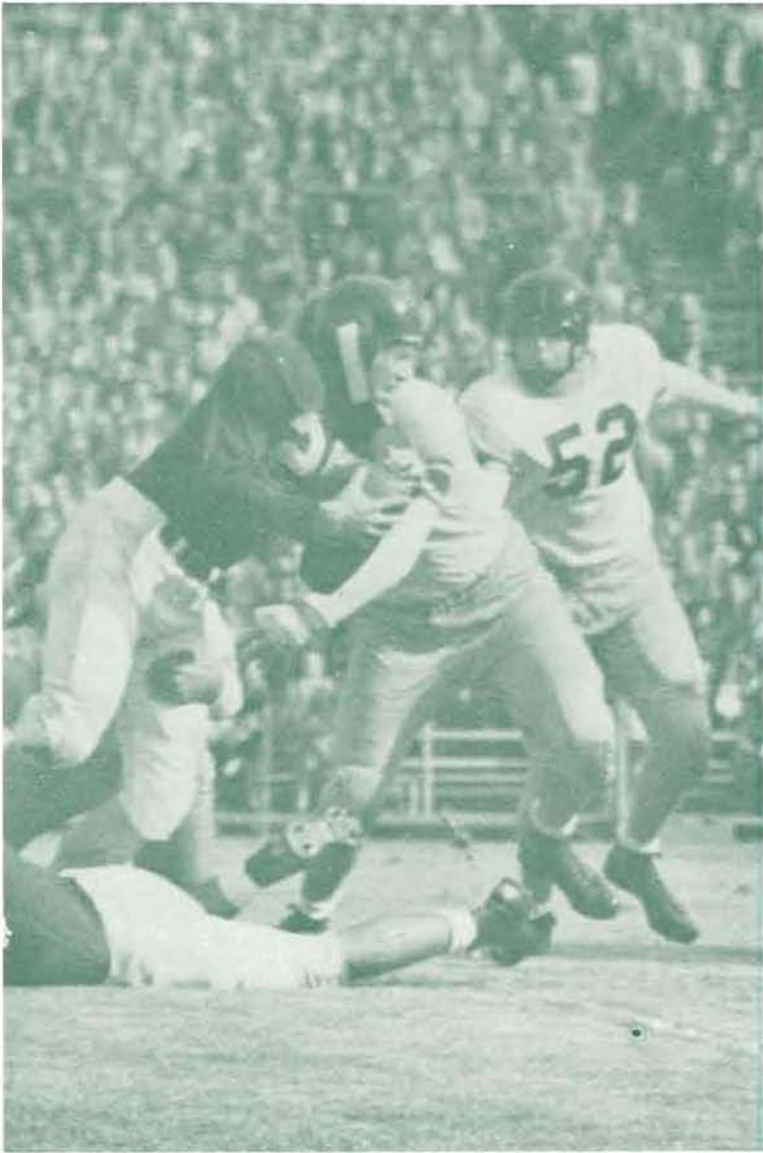

	ORE.	CAL.
Yards gained, rushing .....	233	275
Yards lost, rushing .....	34	18
Net yards, rushing .....	199	257
Yards gained, passing .....	51	77
Total net yardage .....	250	334
First downs, rushing .....	11	11
First downs, passing .....	2	3
First downs, penalties .....	1	0
Total first downs .....	14	14
Passes, attempted .....	15	12
Passes, completed .....	8	6
Passes had intercepted .....	0	0
Yards gained, runback int. passes .....	0	0
Fumbles .....	5	7
Opponents fumbles recovered .....	4	3
Ave. length punts .....	31.6	39.7
Yards gained, punt and KO returns .....	111	43
No penalties .....	5	4
Yards lost, penalties .....	38	30

*Oregon* 7  
*Cal.* 28

Oregon Guard Del Clemens (62) and Tackles Jerry Shaw (79) and Bob Anderson (83) attempt to trap a fleet Golden Bear ball carrier.

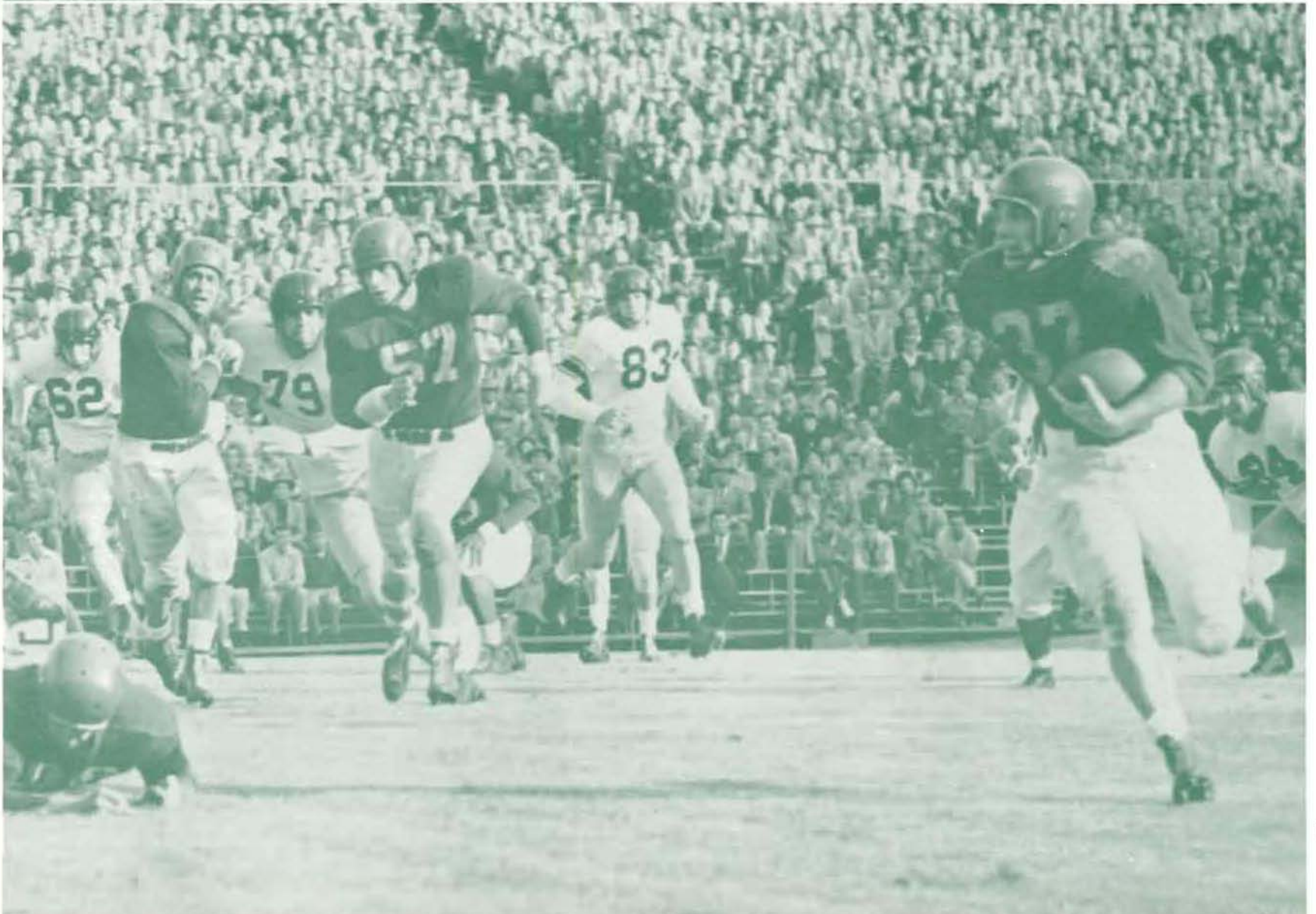

	ORE.	MONT.
Yards gained, rushing .....	203	120
Yards lost, rushing .....	12	52
Net yards, rushing .....	191	68
Yards gained, passing .....	126	156
Total net yardage .....	317	224
First downs, rushing .....	10	5
First downs, passing .....	3	9
First downs, penalties .....	0	0
Total first downs .....	13	14
Passes, attempted .....	14	26
Passes, completed .....	7	16
Passes had intercepted .....	0	1
Yards gained, runback int. passes .....	6	0
Fumbles .....	3	3
Opponents fumbles recovered .....	2	2
Ave. length punts .....	34.1	38
Yards gained, punt and KO returns .....	138	42
No. penalties .....	7	4
Yards lost, penalties .....	35	35

*Oregon*  
*Mont.*

*21*  
*13*

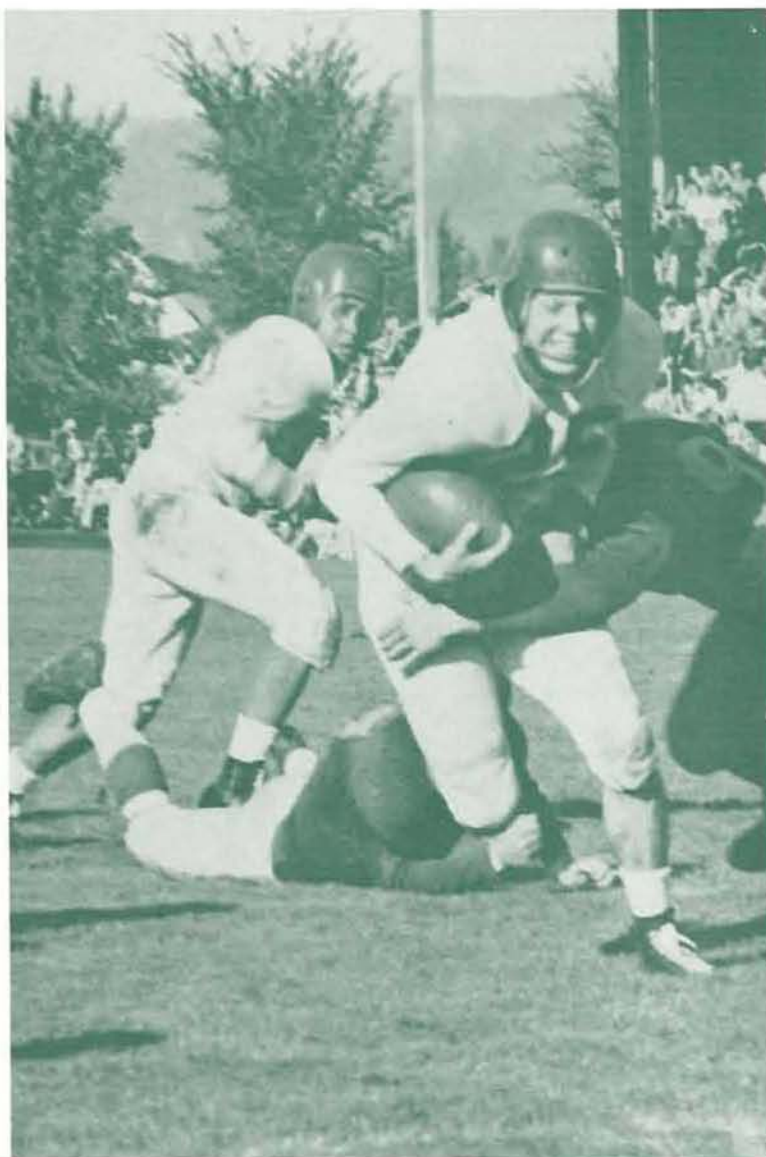

Above, right—two burly Grizzlies bring Duck Fullback Chuck Missfeldt down to earth. Below—Montana ball carrier tries to retain possession of the pigskin and his own balance as Center Dick Patrick (50) and End Emery Barnes (81) move up with the intention of terminating his progress.

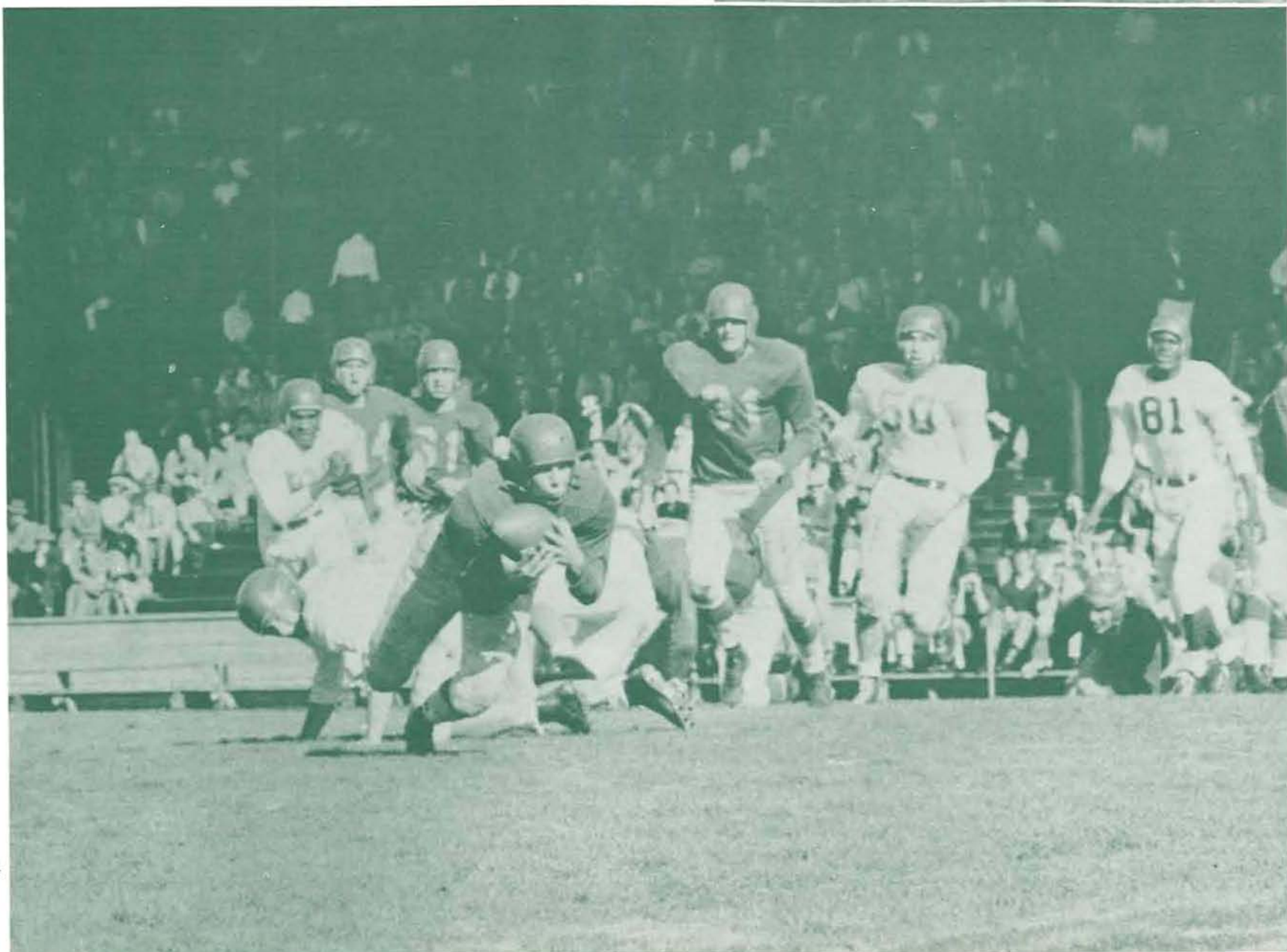

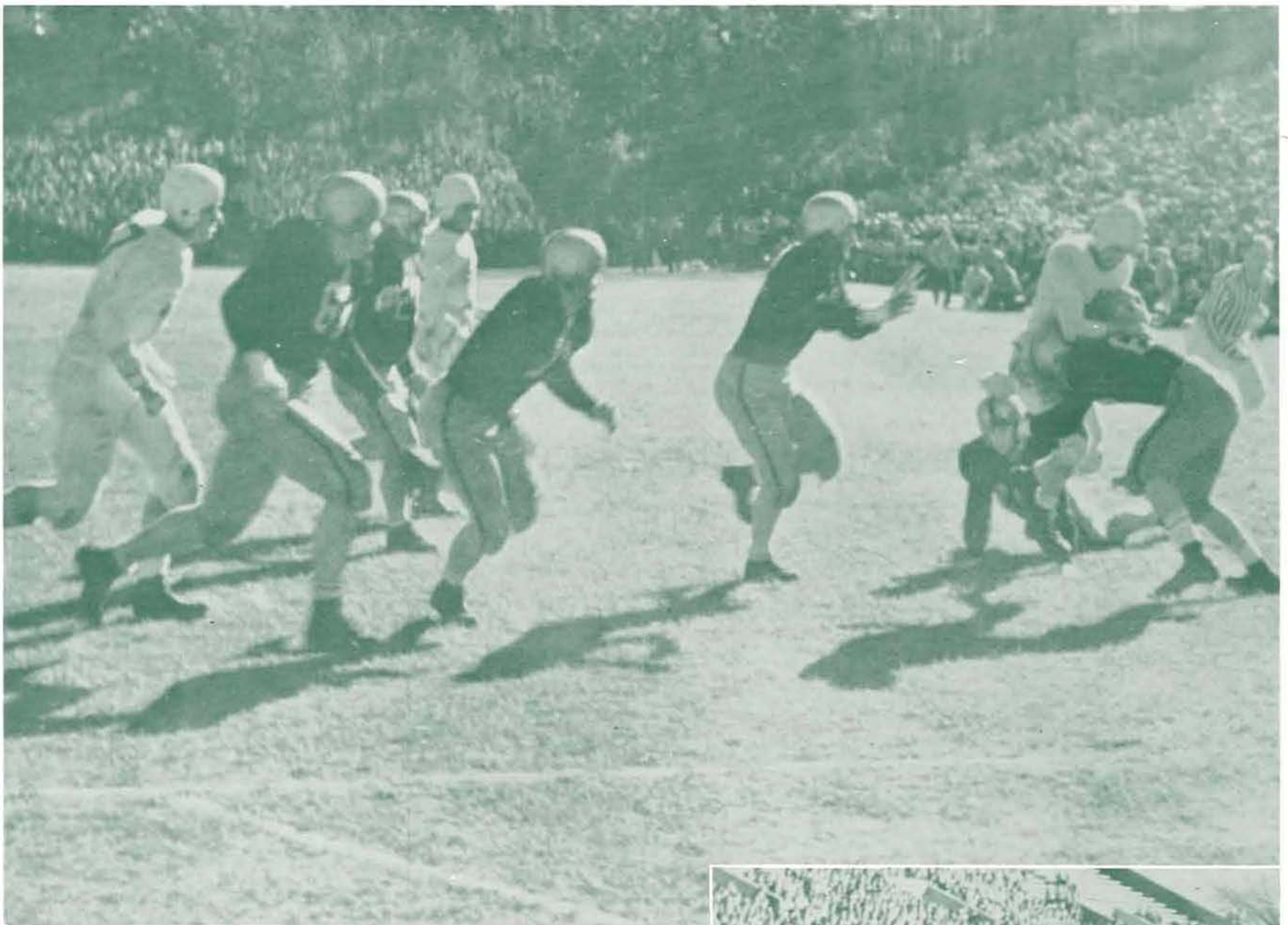

Above—the Ducks go around left end and reach the four-yard line. Below—a line plunge is halted as the partisan fans watch closely.

Oregon 0  
Idaho 14

	ORE.	IDAHO
Yards gained, rushing .....	94	259
Yards lost, rushing .....	21	15
Net yards, rushing .....	73	244
Yards gained, passing .....	114	93
Total net yardage .....	187	337
First downs, rushing .....	3	12
First downs, passing .....	5	1
First downs, penalties .....	0	2
Total first downs .....	8	15
Passes, attempted .....	31	11
Passes, completed .....	12	7
Passes had intercepted .....	3	1
Yards gained, runback int. passes .....	3	13
Fumbles .....	3	6
Opponents fumbles recovered .....	4	1
Ave. length punts .....	38.7	33.5
Yards gained, punt and KO returns .....	90	8
No. penalties .....	11	9
Yards lost, penalties .....	125	108

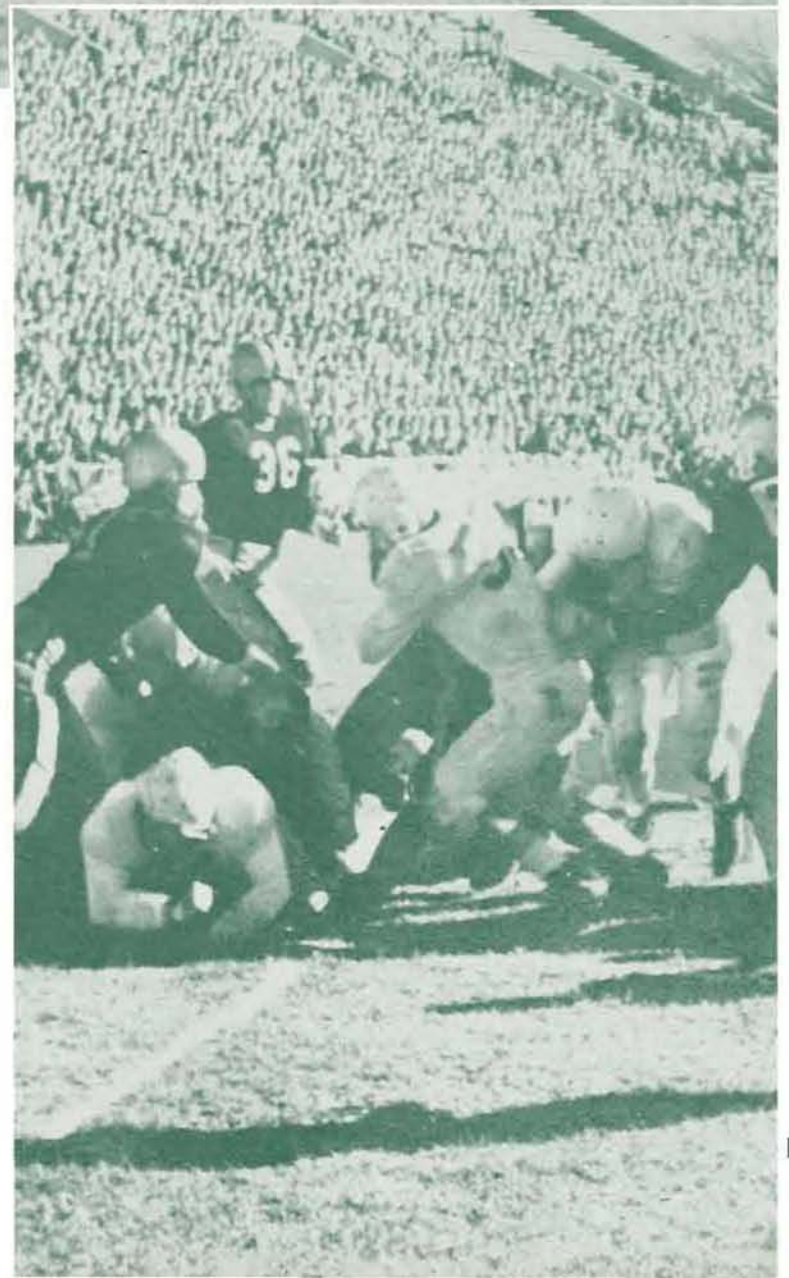

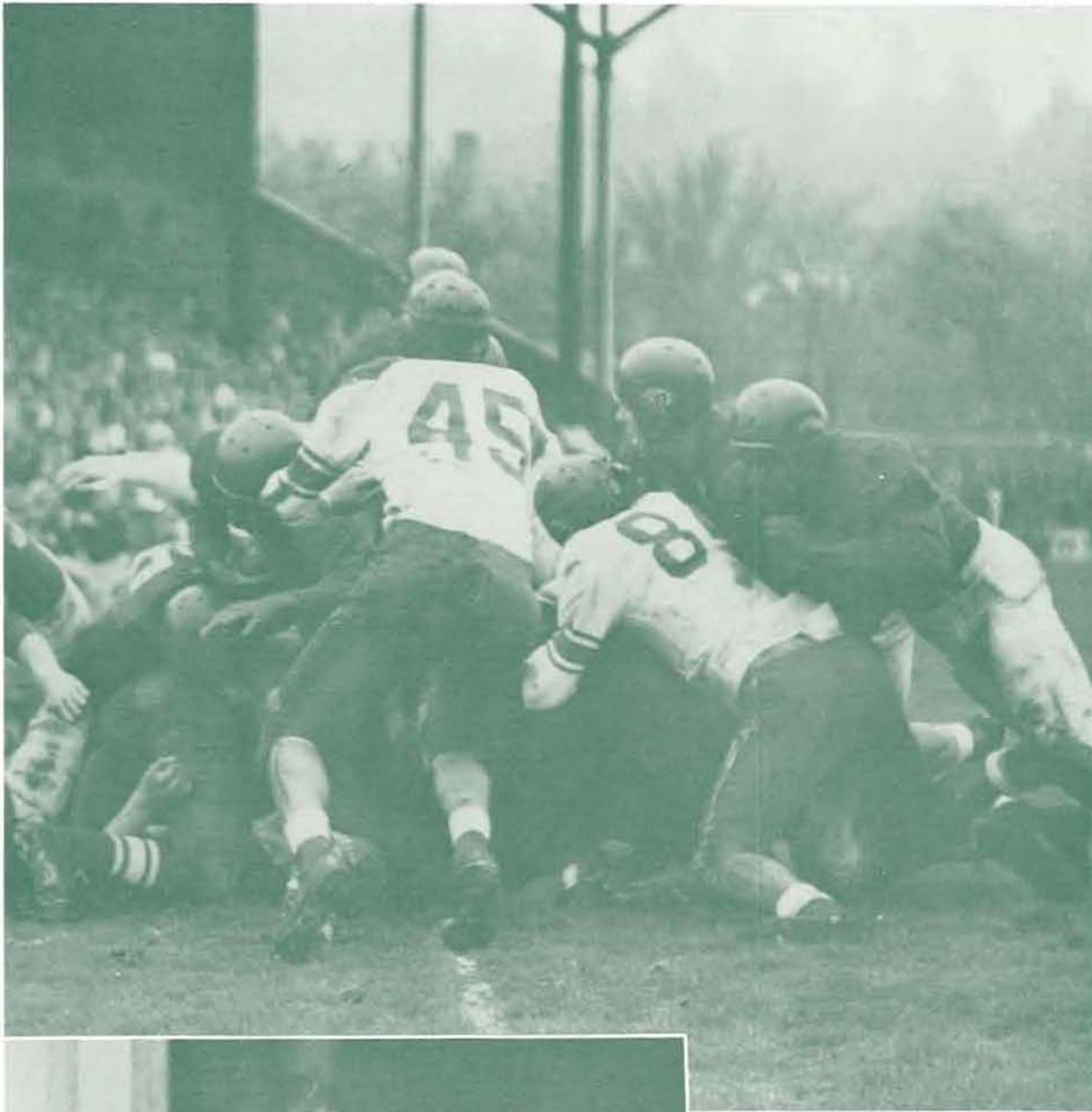

At left—Reserve Fullback Emmett Williams (45) goes into action as St. Mary's attempts to pick up a short gain by hitting the middle of the Oregon line. Below, left—Oregon Defensive Halfback Bob Carey (35) demonstrates ballet potentialities as he attempts to knock down a Gael pass near the Duck end zone.



Oregon 13  
St. M. 18

	ORE.	ST. M.
Yards gained, rushing .....	155	180
Yards lost, rushing .....	25	33
Net yards, rushing .....	130	147
Yards gained, passing .....	52	101
Total net yardage .....	182	248
First downs, rushing .....	6	10
First downs, passing .....	1	3
First downs, penalties .....	1	1
Total first downs .....	8	14
Passes, attempted .....	18	5
Passes, completed .....	8	3
Passes had intercepted .....	3	0
Yards gained, runback int. passes .....	0	15
Fumbles .....	2	3
Opponents fumbles recovered .....	3	0
Ave. length punts .....	38.2	31.4
Yards gained, punt and KO returns .....	72	65
No. penalties .....	8	6
Yards lost, penalties .....	86	72

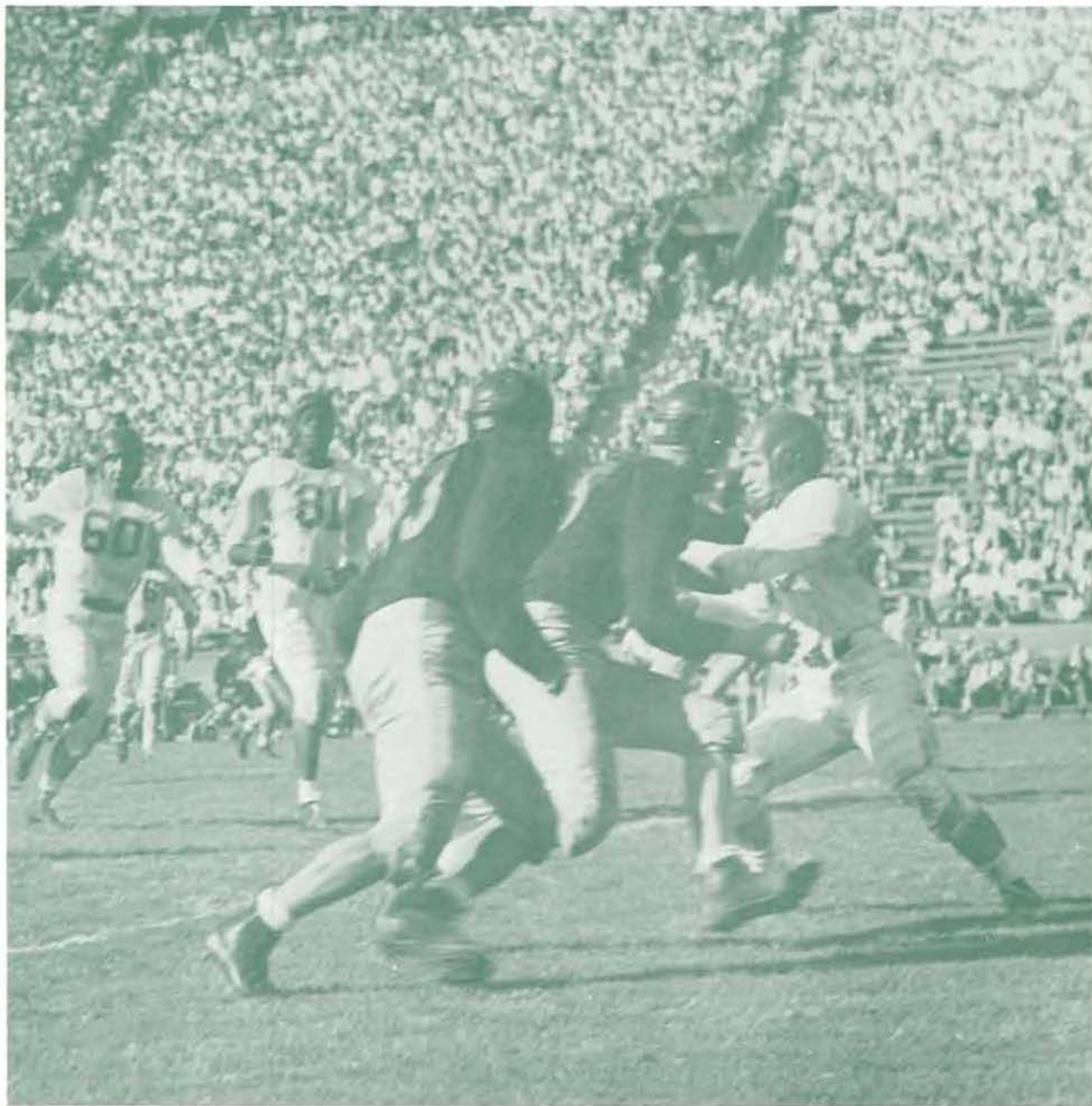

At left—two Trojans close in on Halfback Tommy Edwards while Oregon Guard Gene Edwards (60) and End Emery Barnes (81) follow the ball carrier. Below—a Duck griddler hurls a block while Fullback Ron Lyman enters the action.



	ORE.	USC
Yards gained, rushing .....	164	381
Yards lost, rushing .....	70	28
Net yards, rushing .....	94	353
Yards gained, passing .....	135	61
Total net yardage .....	229	414
First downs, rushing .....	7	10
First downs, passing .....	3	4
First downs, penalties .....	0	2
Total first downs .....	10	16
Passes, attempted .....	19	17
Passes, completed .....	10	6
Passes had intercepted .....	3	2
Yards gained, runback int. passes .....	38	22
Fumbles .....	4	5
Opponents fumbles recovered .....	3	2
Ave. length punts .....	39.3	34.4
Yards gained, punt and KO returns .....	208	100
No. penalties .....	7	10
Yards lost, penalties .....	35	70

**Oregon**  
**USC**

**21**  
**30**

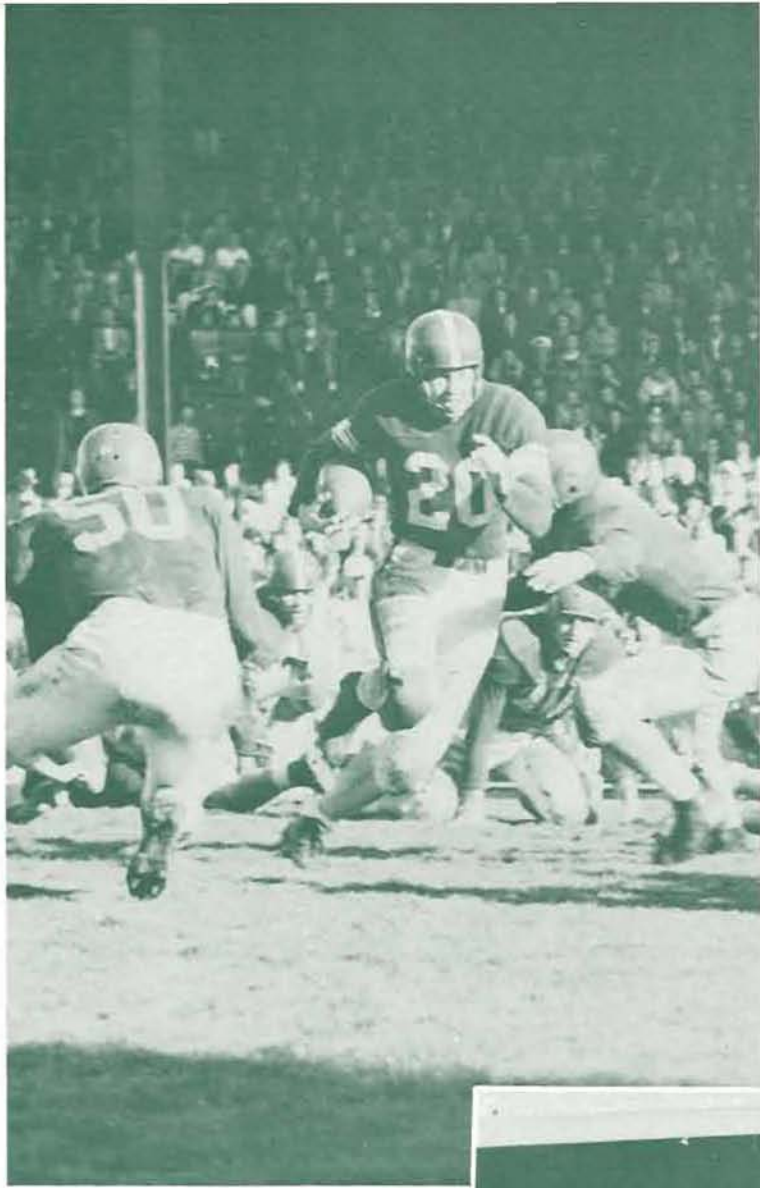

Above—Webfoot Center Dick Patrick (50) and a teammate move in on a speedy Cougar ball totter. At right—Intricate Cougar faking fails to confuse Duck Tackle Hal Simmons (76) and his teammates.

	ORE.	WSC
Yards gained, rushing .....	120	247
Yards lost, rushing .....	61	35
Net yards, rushing .....	59	212
Yards gained, passing .....	122	130
Total net yardage .....	181	342
First downs, rushing .....	6	16
First downs, passing .....	3	5
First downs, penalties .....	2	0
Total first downs .....	11	21
Passes, attempted .....	14	11
Passes, completed .....	4	6
Passes had intercepted .....	0	1
Yards gained, runback int. passes .....	14	0
Fumbles .....	0	5
Opponents fumbles recovered .....	4	0
Ave. length punts .....	40.3	44
Yards gained, punt and KO returns .....	104	55
No. penalties .....	3	2
Yards lost, penalties .....	15	30

Oregon  
WSC

13  
21

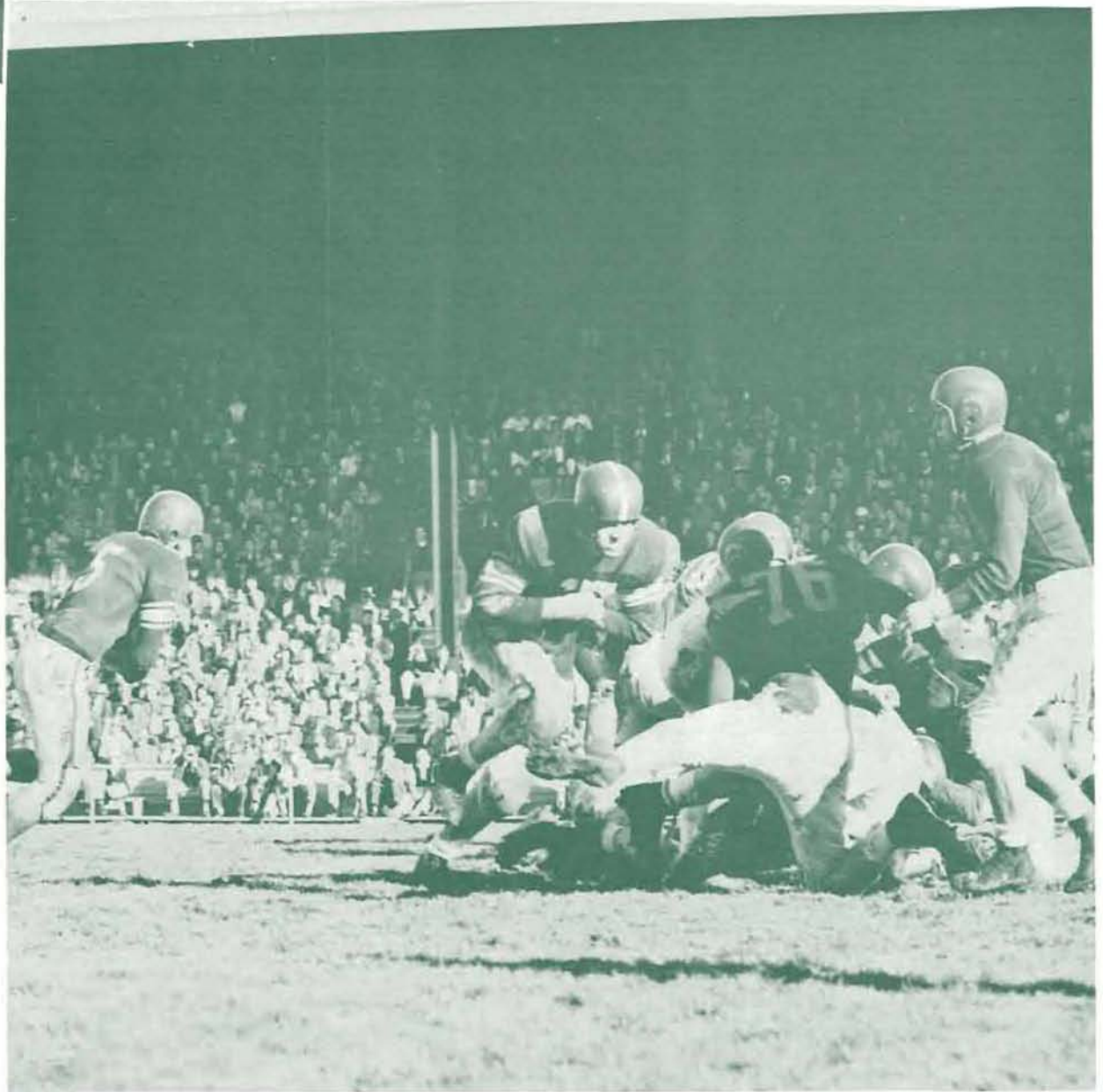



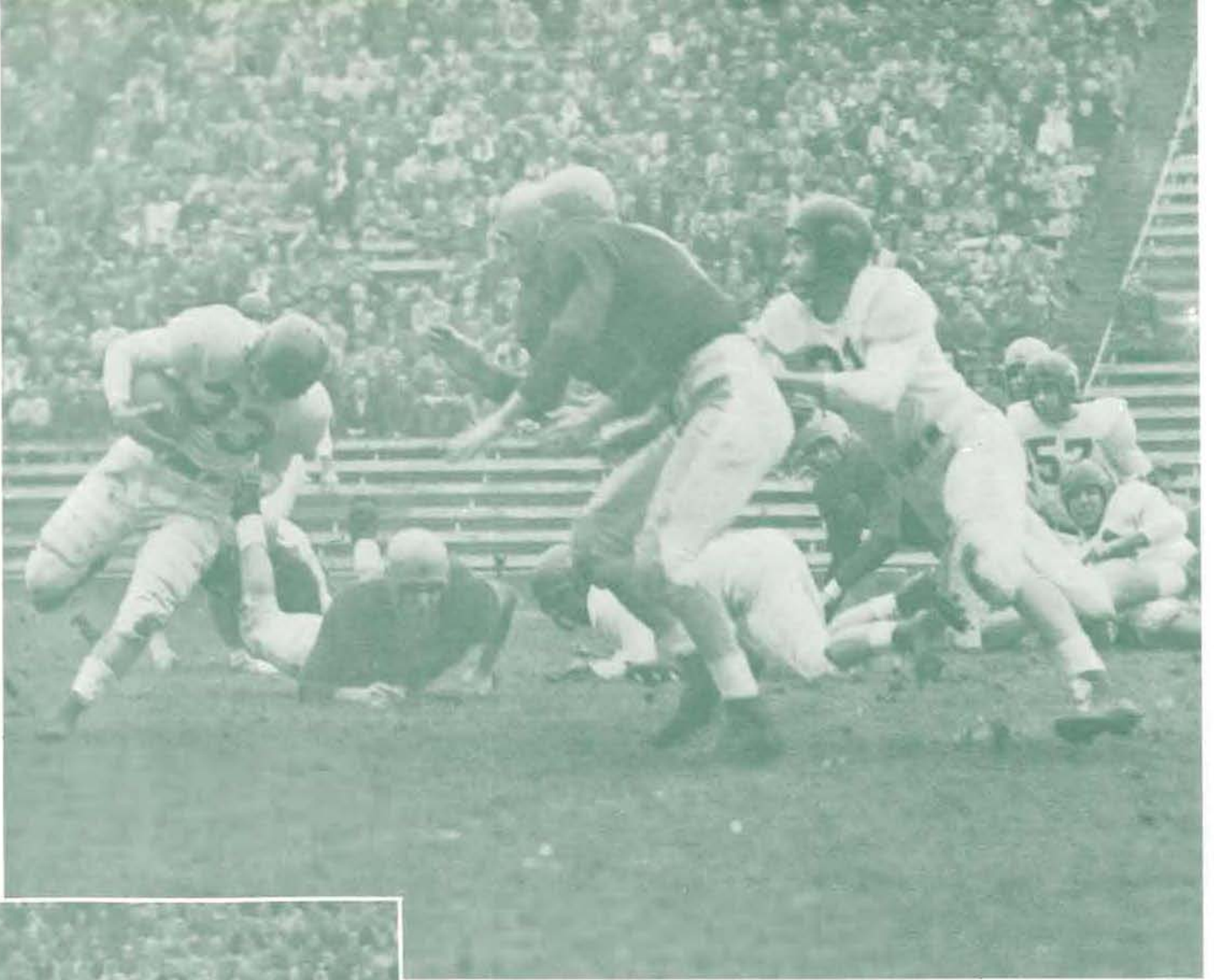

Oregon Halfback Tommy Edwards eludes two of the highly-touted Washington linemen as Halfback Earl Stelle (21) moves in to provide blocking assistance.

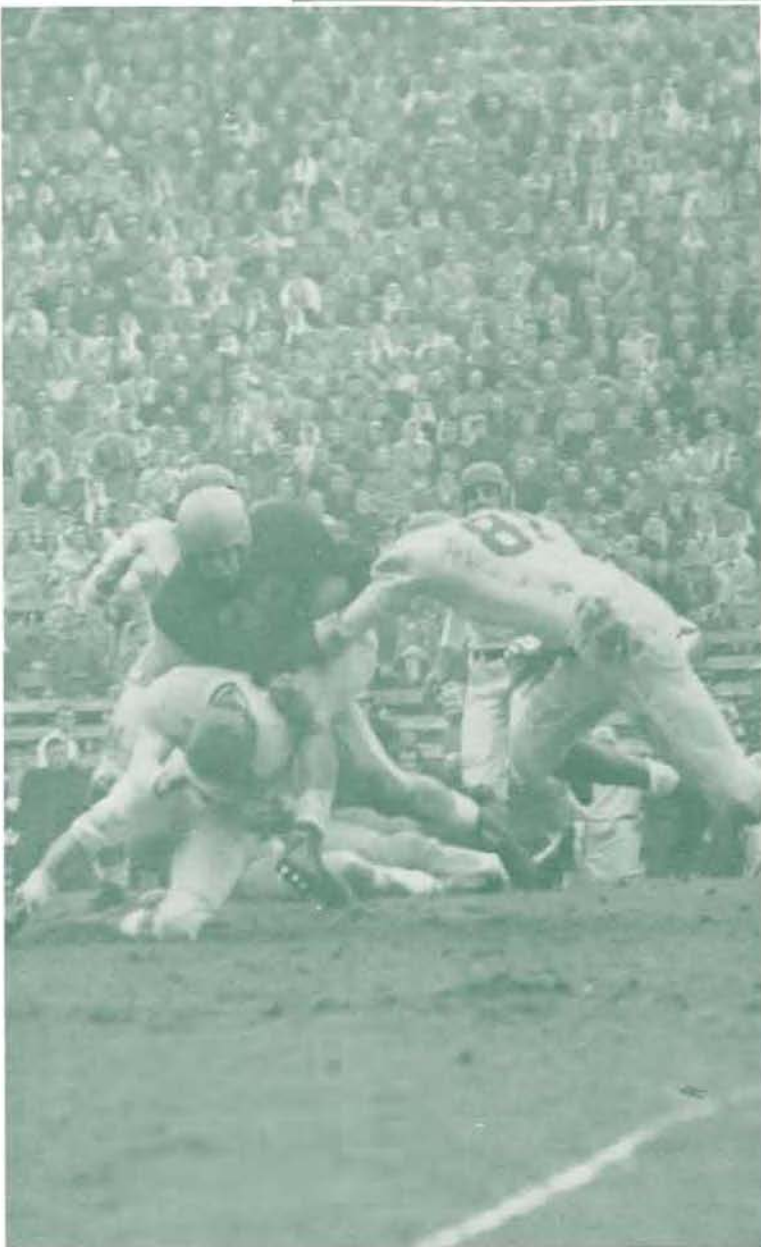

Duck End Emery Barnes (81) and teammates drop a Husky ball carrier during the Seattle battle.

*Oregon*  
*Wash.*

*12*  
*27*

	ORE.	WASH.
Yards gained, rushing .....	104	238
Yards lost, rushing .....	23	28
Net yards, rushing .....	81	210
Yards gained, passing .....	156	183
Total net yardage .....	237	393
First downs, rushing .....	4	14
First downs, passing .....	5	7
First downs, penalties .....	1	0
Total first downs .....	10	21
Passes, attempted .....	19	30
Passes, completed .....	10	16
Passes had intercepted .....	2	2
Yards gained, runback int. passes .....	39	25
Fumbles .....	3	1
Opponents fumbles recovered .....	0	2
Ave. length punts .....	35.8	27.5
Yards gained, punts and KO returns .....	88	53
No. penalties .....	2	9
Yards lost, penalties .....	10	51

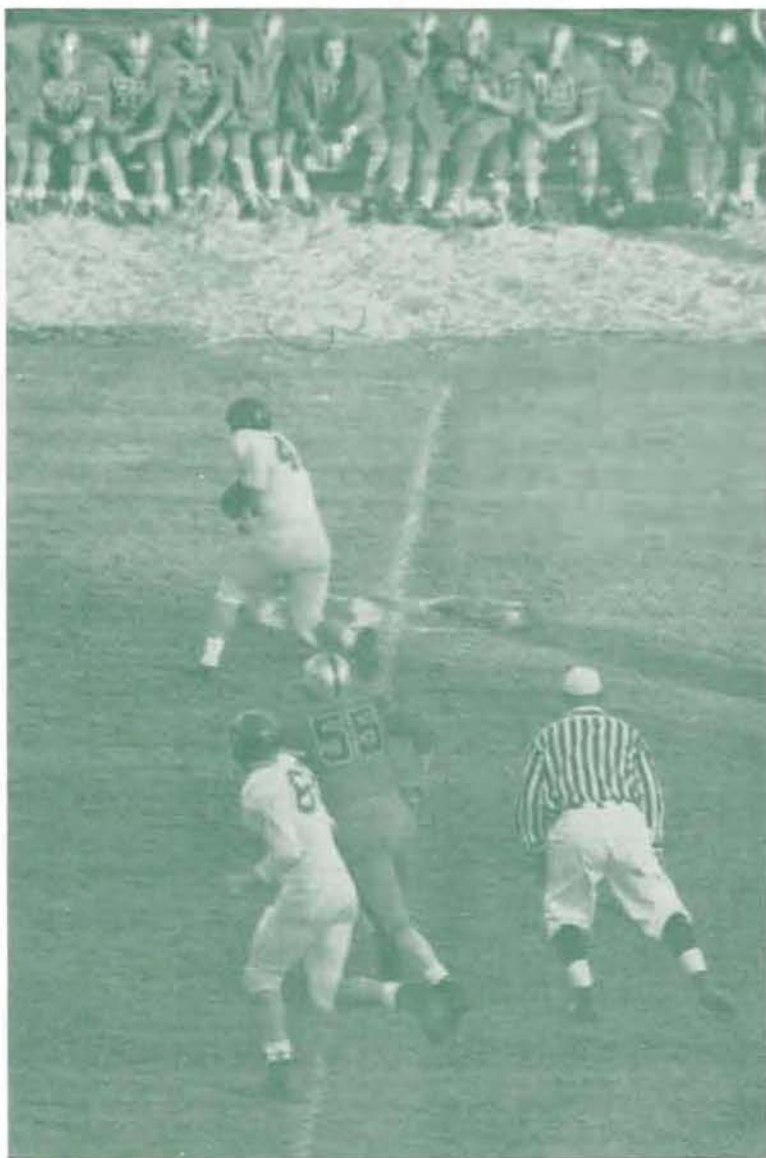

# Oregon Colo.

7  
21

	ORE.	COLO.
Yards gained, rushing .....	119	242
Yards lost, rushing .....	69	14
Net yards, rushing .....	50	228
Yards gained, passing .....	168	128
Total net yardage .....	218	356
First downs, rushing .....	4	13
First downs, passing .....	5	5
First downs, penalties .....	0	0
Total first downs .....	9	18
Passes, attempted .....	22	13
Passes, completed .....	10	7
Passes had intercepted .....	1	1
Yards gained, runback int. passes .....	39	2
Fumbles .....	3	5
Opponents fumbles recovered .....	2	1
Ave. length punts .....	34.1	55
Yards gained, punt and KO returns .....	124	73
No. penalties .....	7	11
Yards lost, penalties .....	75	80

Above, right—An Oregon back crosses the midfield stripe as he breaks loose for a long gallop in front of the Colorado bench. Tackle Jerry Moshofsky (58) aids the cause with a downfield block. Below—Four Coloradoans trail a determined Duck as five others close in. It was a home game for the Buffs.

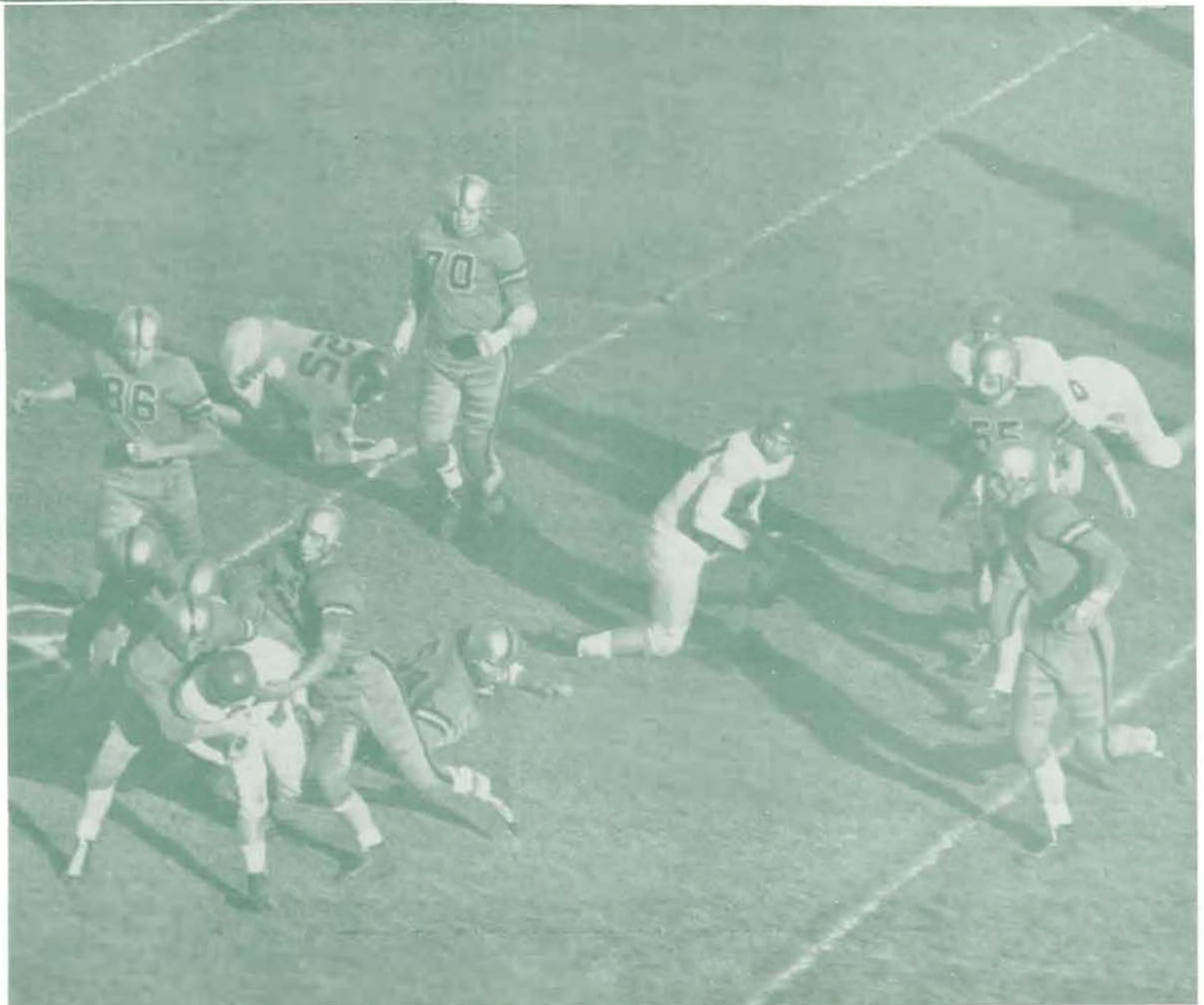

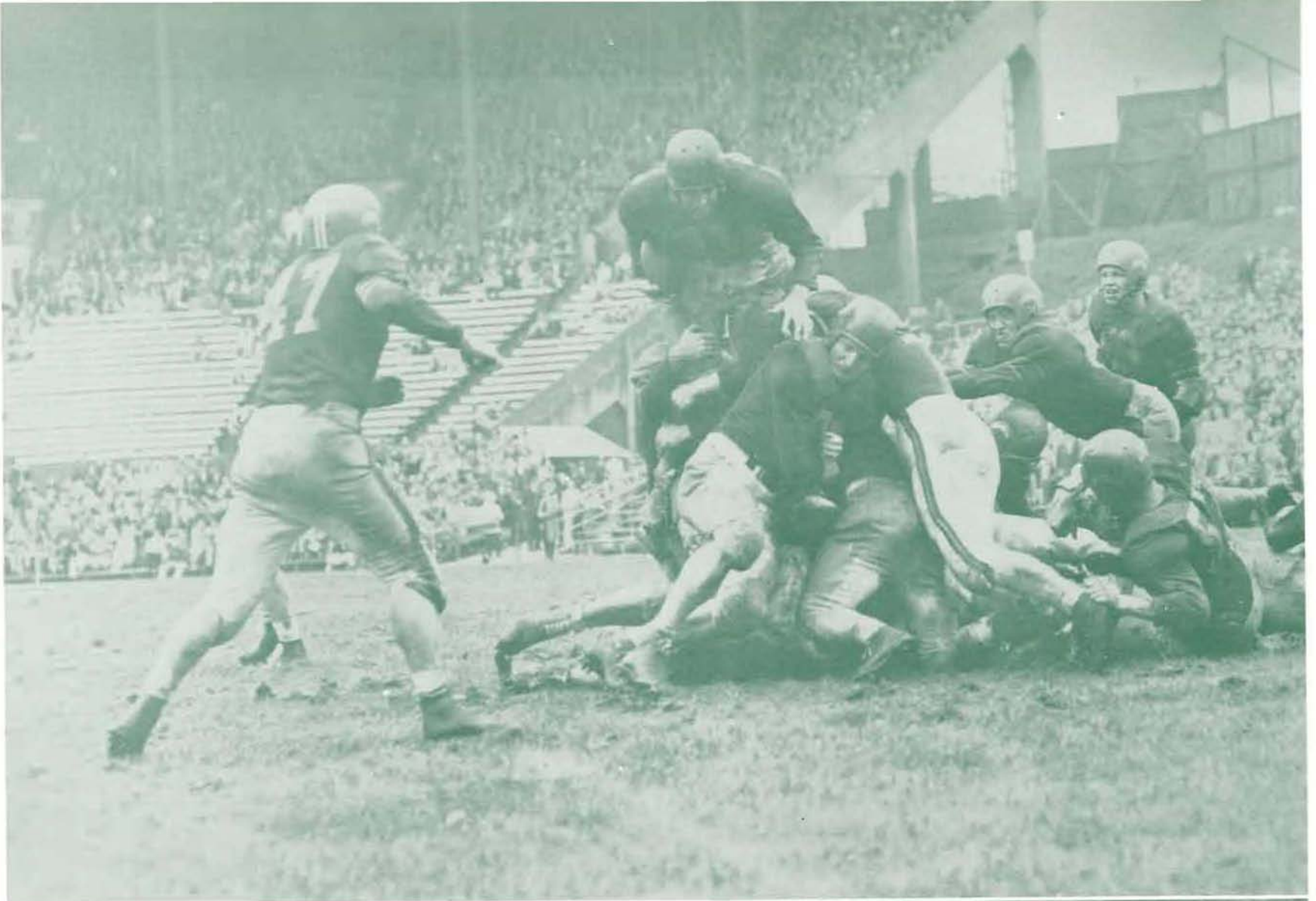

Halfback Earl Stelle (21) of Oregon goes up in the air as the Oregon State linemen strive to bring him down to earth.

**Oregon**  
**OSC**

**2**  
**14**

	ORE.	OSC
Yards gained, rushing .....	132	296
Yards lost, rushing .....	22	17
Net yards, rushing .....	110	279
Yards gained, passing .....	99	13
Total net yardage .....	209	292
First downs, rushing .....	8	12
First downs, passing .....	6	1
First downs, penalties .....	1	0
Total first downs .....	15	13
Passes, attempted .....	35	8
Passes, completed .....	14	1
Passes had intercepted .....	4	1
Yards gained, runback int. passes .....	25	42
Fumbles .....	3	2
Opponents fumbles recovered .....	1	2
Ave. length punts .....	40.2	30.7
Yards gained, punt and KO returns .....	86	2
No. penalties .....	5	5
Yards lost, penalties .....	45	45

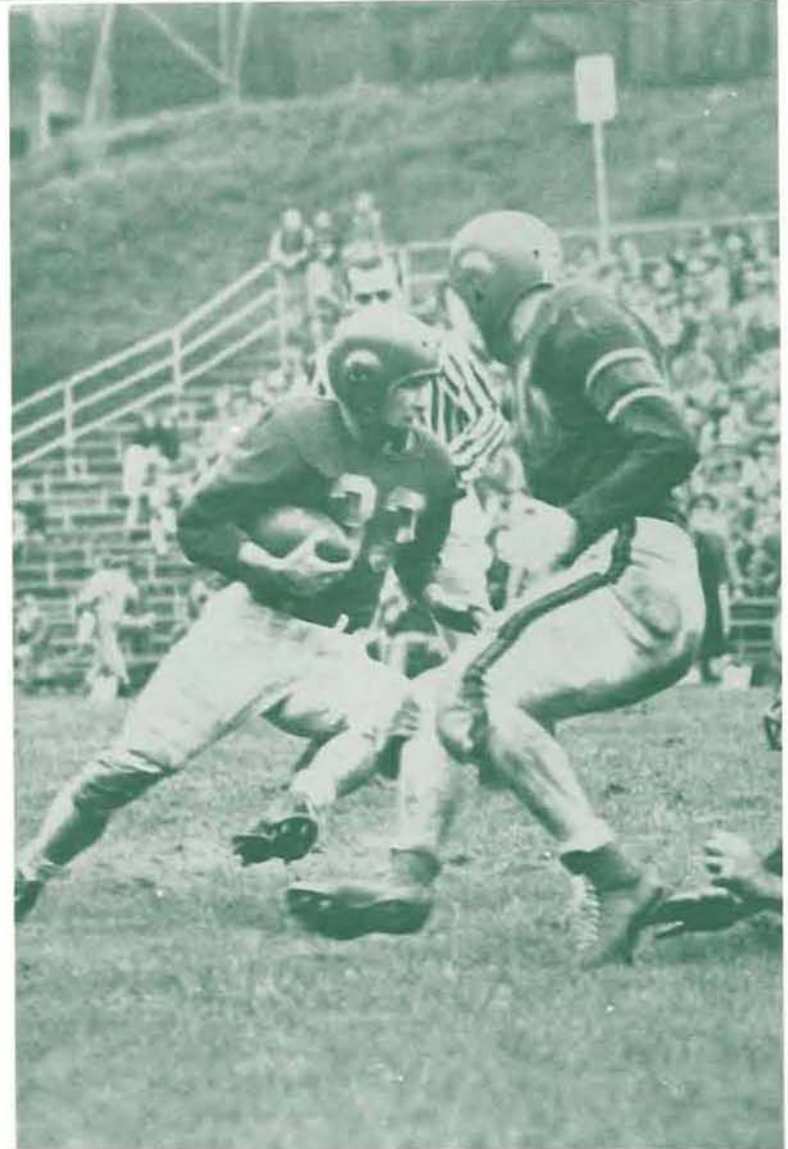

Duck Halfback Tommy Edwards eludes a Beaver defender during the annual "Civil War" clash in Portland, the final game of the season for both elevens.

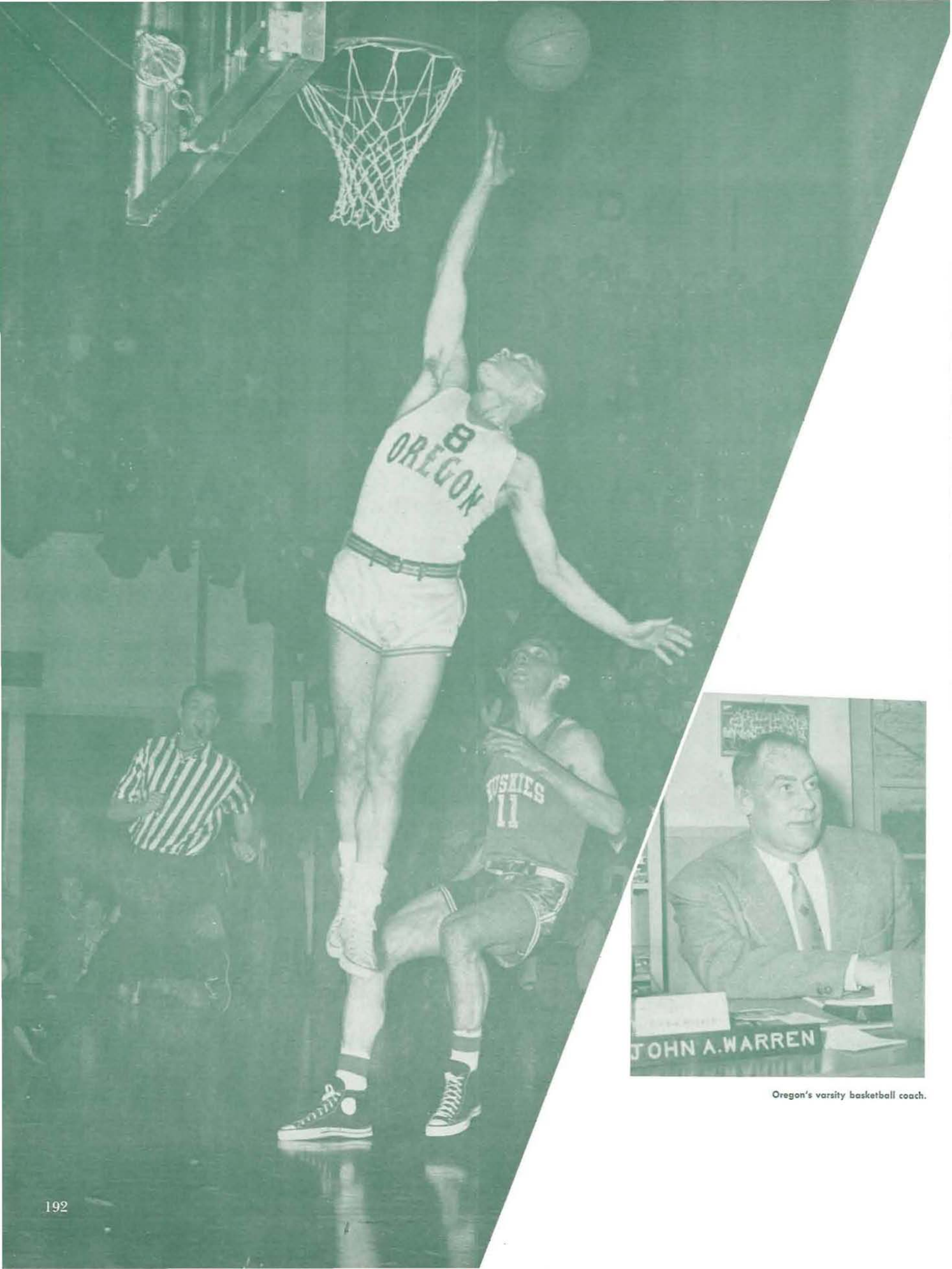

Oregon's varsity basketball coach.

# Basketball

## Ducks Cop ND Second Place

**T**HE 1951 DUCK BASKETBALL squad enjoyed Oregon's most outstanding season since 1945 as they captured 10 victories in 13 home games and finished the season only one game away from first place in the Northern Division of the Pacific Coast Conference.

Coach John Warren's talented cagers lost only one Northern Division home game, thus duplicating one of the feats of Oregon's 1939 national champions, who also suffered only one league setback in the Ducks' home court.

The Ducks demonstrated their notable basketball talents on numerous occasions. They pounded the hoop with a .607 field goal average in the second half of their first battle with Santa Clara. They crushed Oregon State 66-47 at Corvallis and administered a 72-45 treatment to the Beavers in their season finale at McArthur Court.

They met Washington's highly-touted Huskies, who shortly afterwards took the Northern Division title, and they scored almost at ease in their fourth game with the

Seattle quintet. The Ducks shattered the Husky defenses for a first-half total of 52 points, an all-time Northern Division record. Oregon's 82 points for the game was a new Webfoot league record.

Only two teams, Washington and Idaho, outperformed the Ducks on the backboards, and the Ducks evened the score when they met the Huskies and Vandals in McArthur Court. All other Oregon opponents, including Wyoming and the Blue 'n Gold, were outclassed in the rebound department. Loscutoff, Peterson, Barclay, and Krause were the top backboard artists on the Webfoot squad.

The Duck picture also included brilliant individual performances. Forward Bob Peterson was leading the circuit in the race for the league scoring championship until he was held out of the final game.

Center Jim Loscutoff was one of the best backboard performers in the West. The tall junior always took more

*(continued)*



Varsity Basketball Team. **FIRST ROW:** John Neeley, Hal Webb, Mel Krause, Jack Keller, Will Urban, Manager Russ Waddle. **SECOND ROW:** Assistant Coach Bob Hamilton, Jim Loscutoff, Ken Hunt, Mel Streeter, Jim Vranizan, Coach John Warren. **THIRD ROW:** Curt Barclay, Keith Farnam, Charles Covey, Bob Peterson, Henry Bonnemann, Chester Noe, Trainer Bob Officer.



KEN HUNT



BOB PETERSON—All-Northern Division Forward.



MEL KRAUSE—All-Northern Division Second Team.



MEL STREETER



JIM VRANIZAN



CURT BARCLAY—All-Northern Division Second Team.

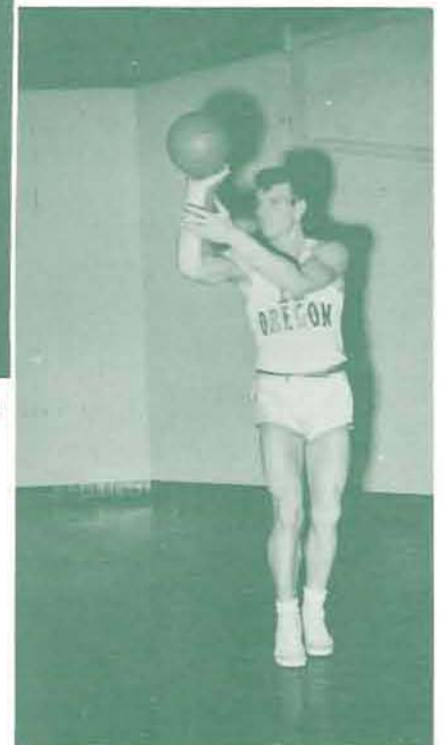

JIM LOSCUTOFF—All-Northern Division Second Team.

### NORTHERN DIVISION STANDINGS

	Won	Lost	Pct.	PF	PA
Washington	11	5	.688	968	817
Oregon	10	6	.625	952	915
WSC	7	9	.437	776	926
Idaho	6	10	.375	759	805
OSC	6	10	.375	686	778

than his share of the rebounds. In the second Duck-Blue 'n Gold clash, Loscutoff saw action during only three-fourths of the regular playing time, but he took more rebounds than any other participant, including the Blue 'n Gold's Don Barksdale, America's top amateur hoop artist in 1949, who played during the entire 40 minutes.

Guard Mel Krause had one of the top field goal averages in the Northern Division, while Guard Jack Keller combined a brilliant offensive game with a sparkling defensive game to lead Oregon to many victories. Keller averaged only 1.8 personal fouls for each Northern Division game.

Forward Curt Barclay, a high-scoring sophomore, ranked high in the Northern Division scoring totals and compiled a .331 field goal average for the total season. Reserve Guard Ken Hunt also was an outstanding performer.

The Ducks provided a high-scoring, fast-moving, entertaining brand of basketball. The liberal supply of light entertainment for the fans included the view of Loscutoff reading the newspaper comic section while sitting on the bench, the dribbling antics of Guards Keller and Krause, and the miscellaneous hilarities provided by Bob Peterson.

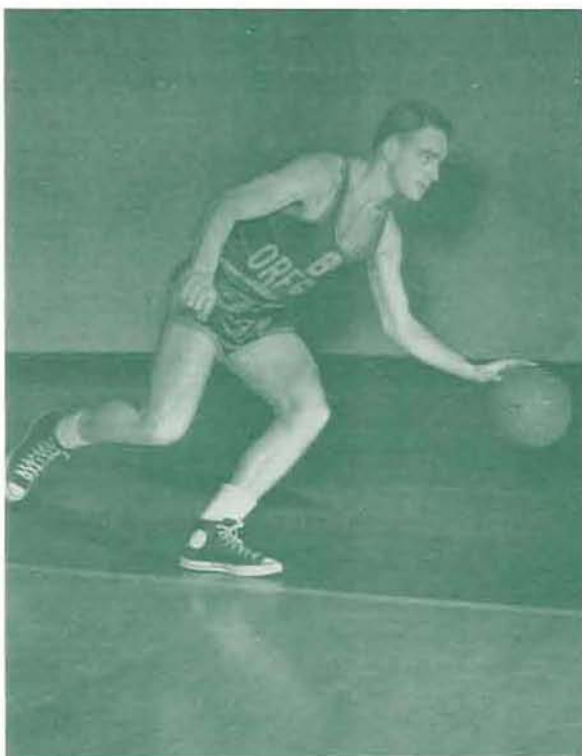

JACK KELLER—All-Northern Division Second Team.



WILL URBAN

The Ducks had one of the qualities typical of champions—they always bounced back after a defeat. Opening the season with a devastating 59-39 loss to Utah, they came back on the following night, fired field goals through the hoops at a .358 average, and upset Utah State 66-64.

Suffering a tremendous 77-55 loss to UCLA, later Southern Division champions, the Ducks bounced back to rout the Bruins 72-54. Losing 73-49 to Washington, the Oregon quintet came back on the following night to lose to the Huskies by a single point. Receiving a 55-45 treatment from Washington State, the Ducks returned principal with interest by sweeping the remaining three games with the Cougars.

After Washington rewrote the record book while dropping the Oregon cagers 77-69, the Webfoots forced the record ledger into obsolescence while rolling to an amazing 82-75 victory over the Huskies.

Finally, the Ducks bounced back from a 41-39 setback at the hands of the Oregon State Beavers and slaughtered the OSC cagers 72-45, rolling up the greatest all-time Oregon margin over the Staters, taking the most one-sided Oregon win of the season, and celebrating Oregon State's "Golden Jubilee" 50th year of basketball by dropping the Beavers into the Northern Division cellar for the first time in hoop history.

Loscutoff led Coach Warren's Ducks in total season scoring with 318 points. Barclay closely followed with 306, while Keller was next with 260. Mel Krause was the top Oregon starter in the accuracy department with a .376 Northern Division field goal average and a .340 mark for the entire season. Barclay had a .331 total season percentage.

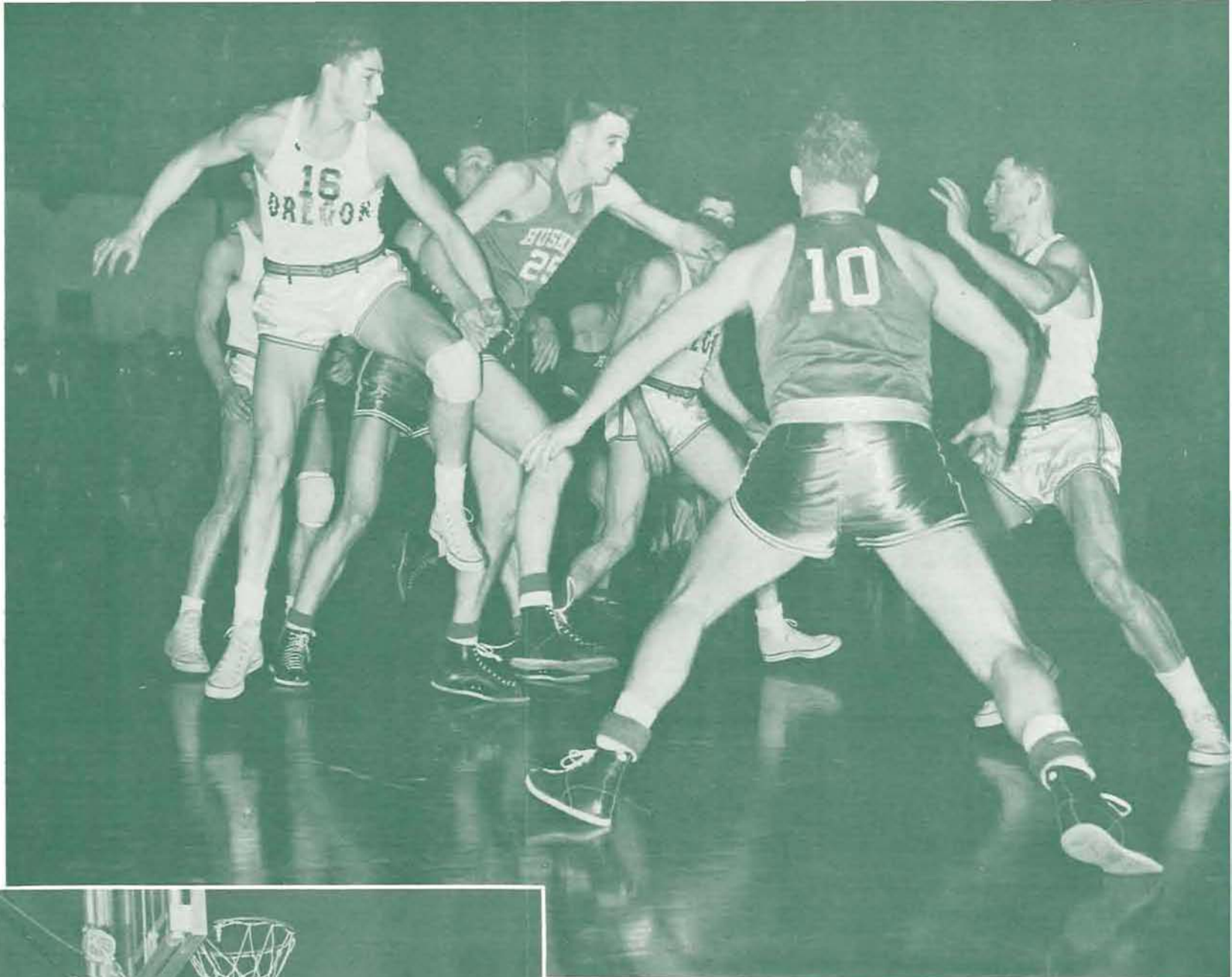

Ducks Bob Peterson (16), Curt Barclay, and Jack Keller make a determined effort to gain possession of the spheroid while Huskies Bob Houbregs (25) and Louie Soriano (10) also battle for the ball.



Oregon Guard Mel Krause (6) eludes Husky Guard Louie Soriano (10) and scores two points for the Webfoots.

## Washington Series



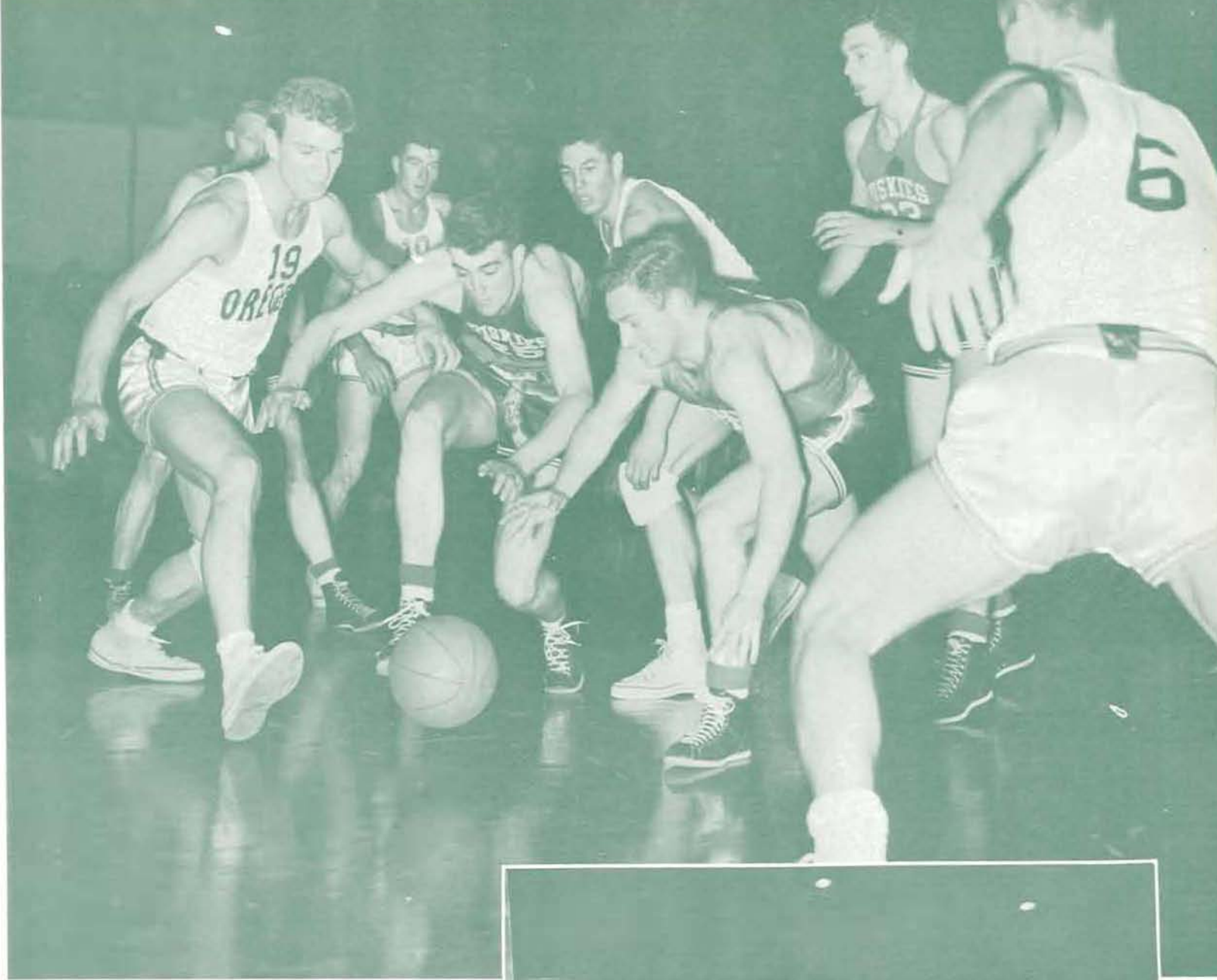

Oregon's Jim Loscutt (19) and Bob Peterson scramble for the ball while two Washington players also move in. Other Ducks in the picture include Curt Barclay (10) and Mel Krause (6).

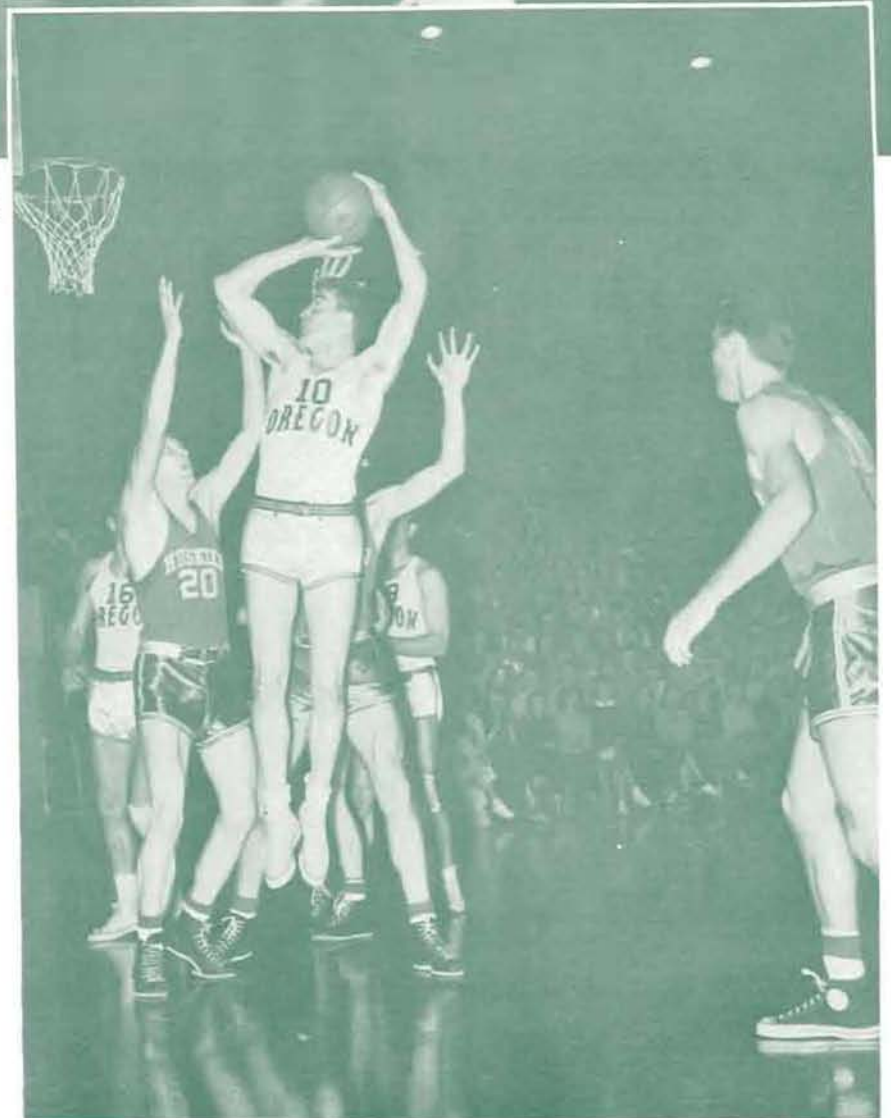

Washington Guard LaDon Henson (20) makes a futile attempt to stop Curt Barclay's two-handed jump shot. Bob Peterson (16) and Jack Keller (8) wait for the shot.

Oregon, .....	49	Washington, .....	73
Oregon, .....	60	Washington, .....	61
Oregon, .....	69	Washington, .....	77
Oregon, .....	82	Washington, .....	75

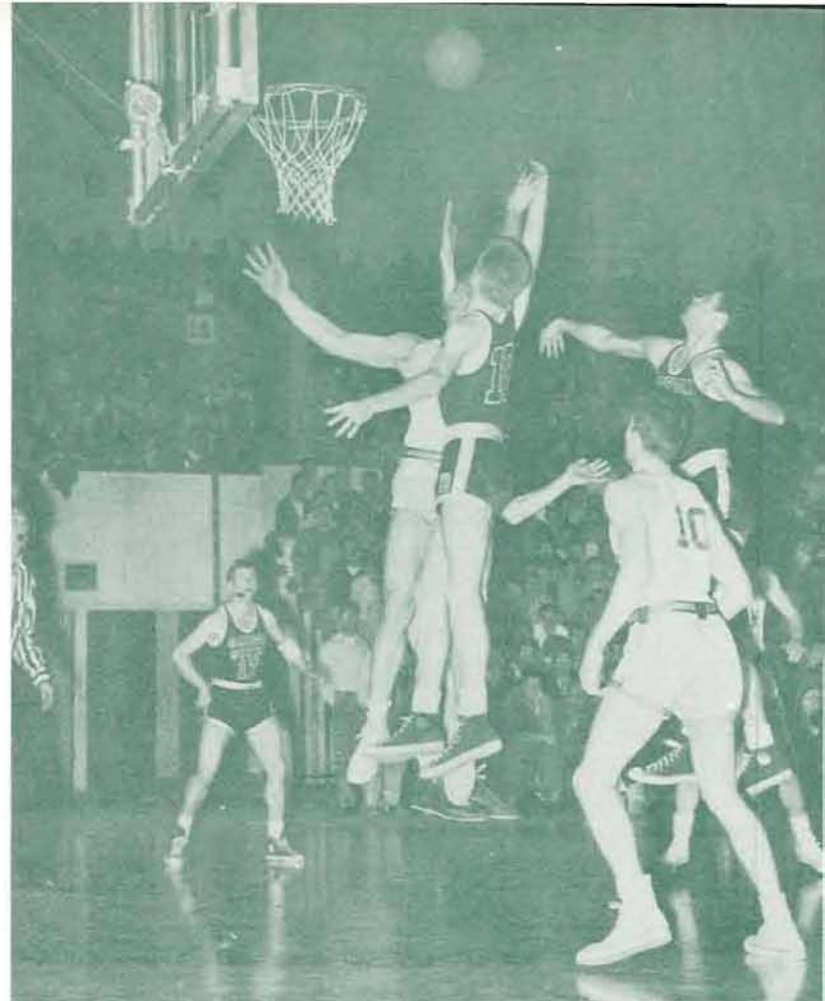

Jim Loscutoff and Beaver Forward Bob Payne (18) battle for the ball while Oregon State Guard Bill Harper (17) and Duck Forward Curt Barclay (10) await the outcome.

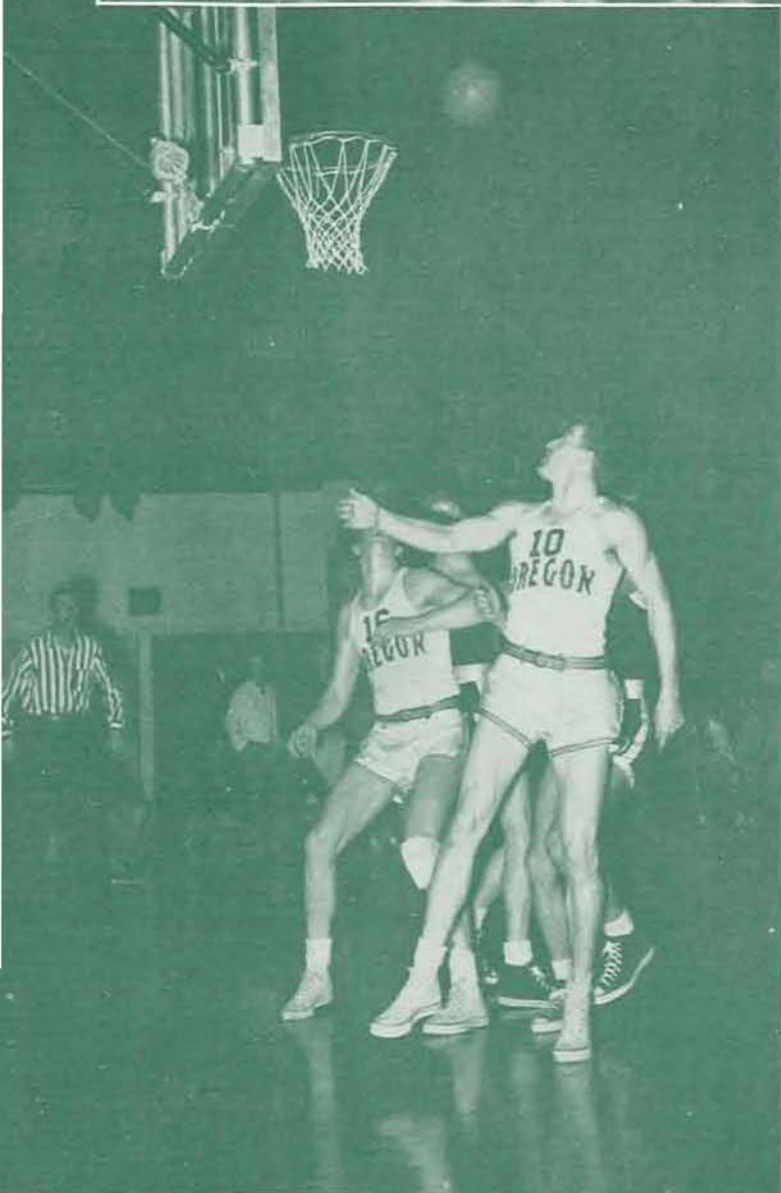

Bob Peterson (16) tosses a jump pass to Jim Loscutoff (19) as Beaver Forward Glenn Kinney (14) makes an unsuccessful attempt to break up the play.

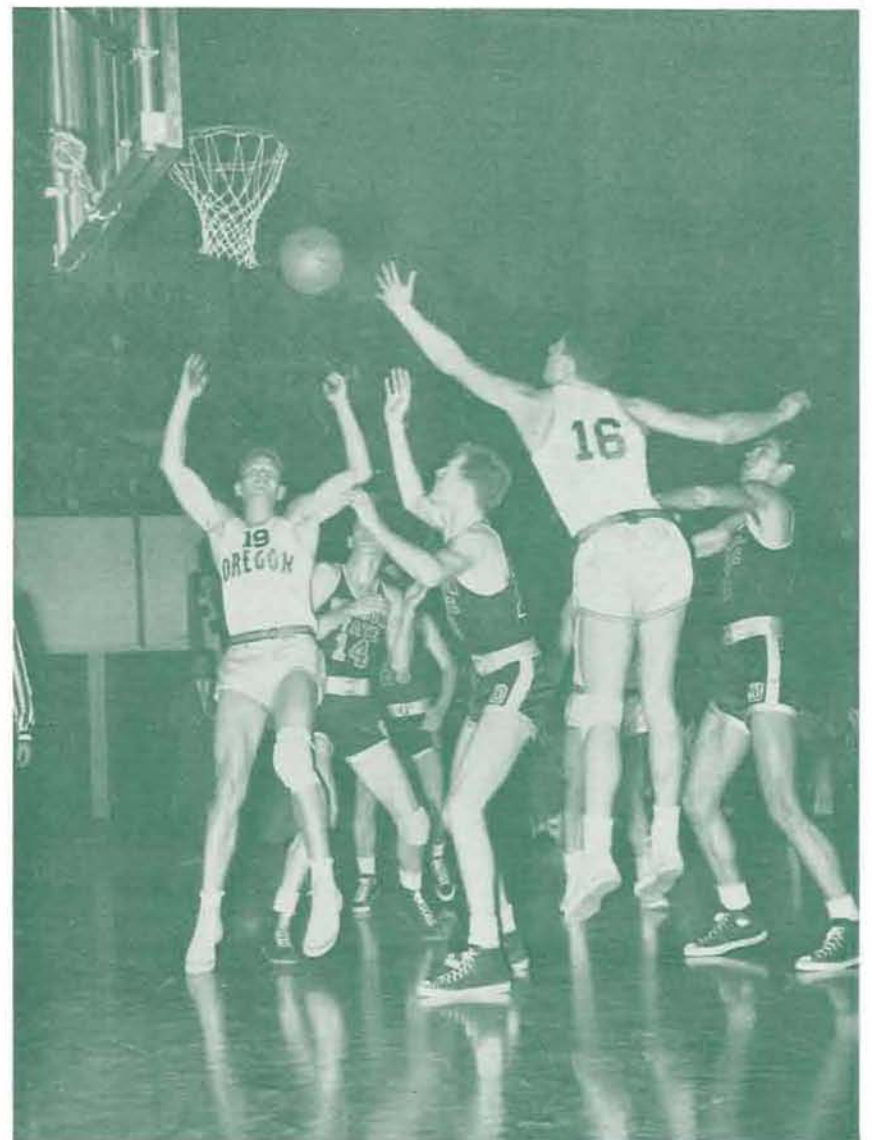

Above—Ducks Mel Streeter and Bob Peterson almost block a Beaver field goal attempt while Jim Loscutoff (19) awaits the rebound. Below—Oregon State puts up a shot while Oregon's Bob Peterson (16) and Curt Barclay (10) move in for a possible rebound.

# Oregon State Series

Oregon, .....	62	Oregon State, .....	53
Oregon, .....	66	Oregon State, .....	47
Oregon, .....	39	Oregon State, .....	41
Oregon, .....	72	Oregon State, .....	45

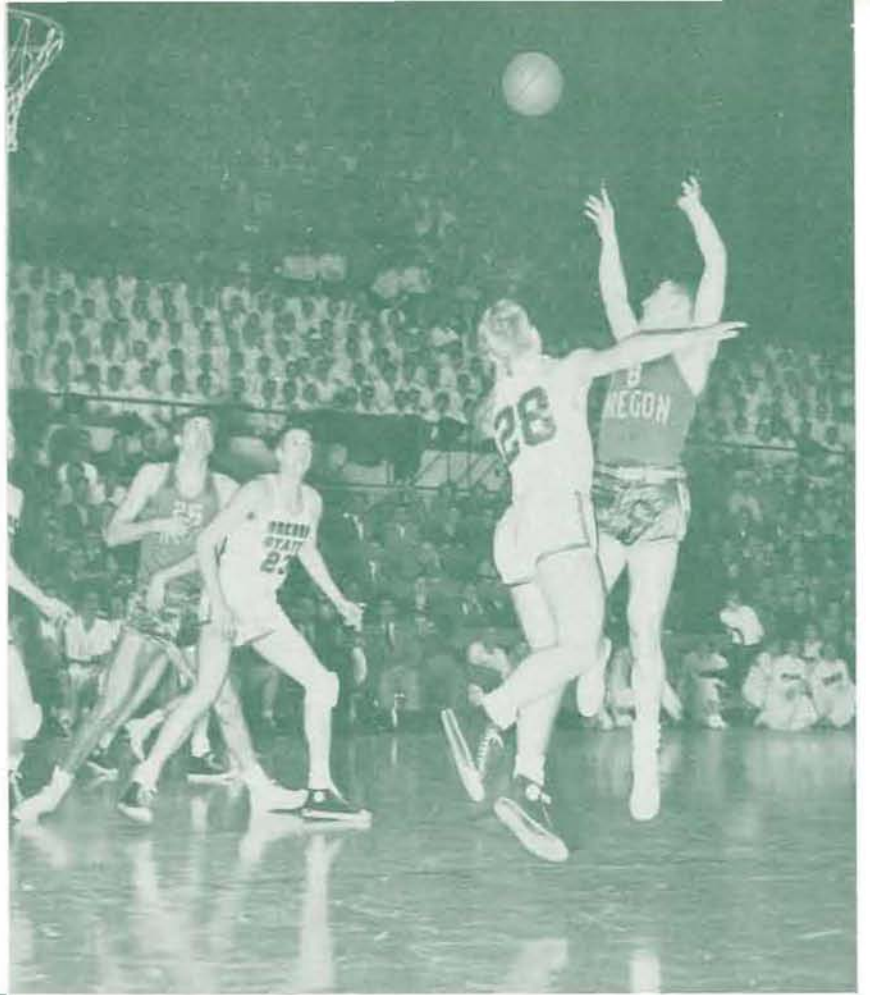

Unhappy Beaver fans, almost overcome with boredom, sadly watch as Jack Keller (8) attempts to add two points to the soaring scoring totals of the Ducks. Beaver Guard Danny Johnston (28) fails to stop Keller's shot. Webfoot Chester Noe (26) and OSC's Jim Nau (23) watch the play.



Jack Keller (8) breaks away from Beaver Guard Bill Harper (17) as Curt Barclay (10) keeps the ball out of the hands of the Staters.

A furious battle takes place under the Beaver basket in Gill Coliseum. Oregon easily won 66-47.



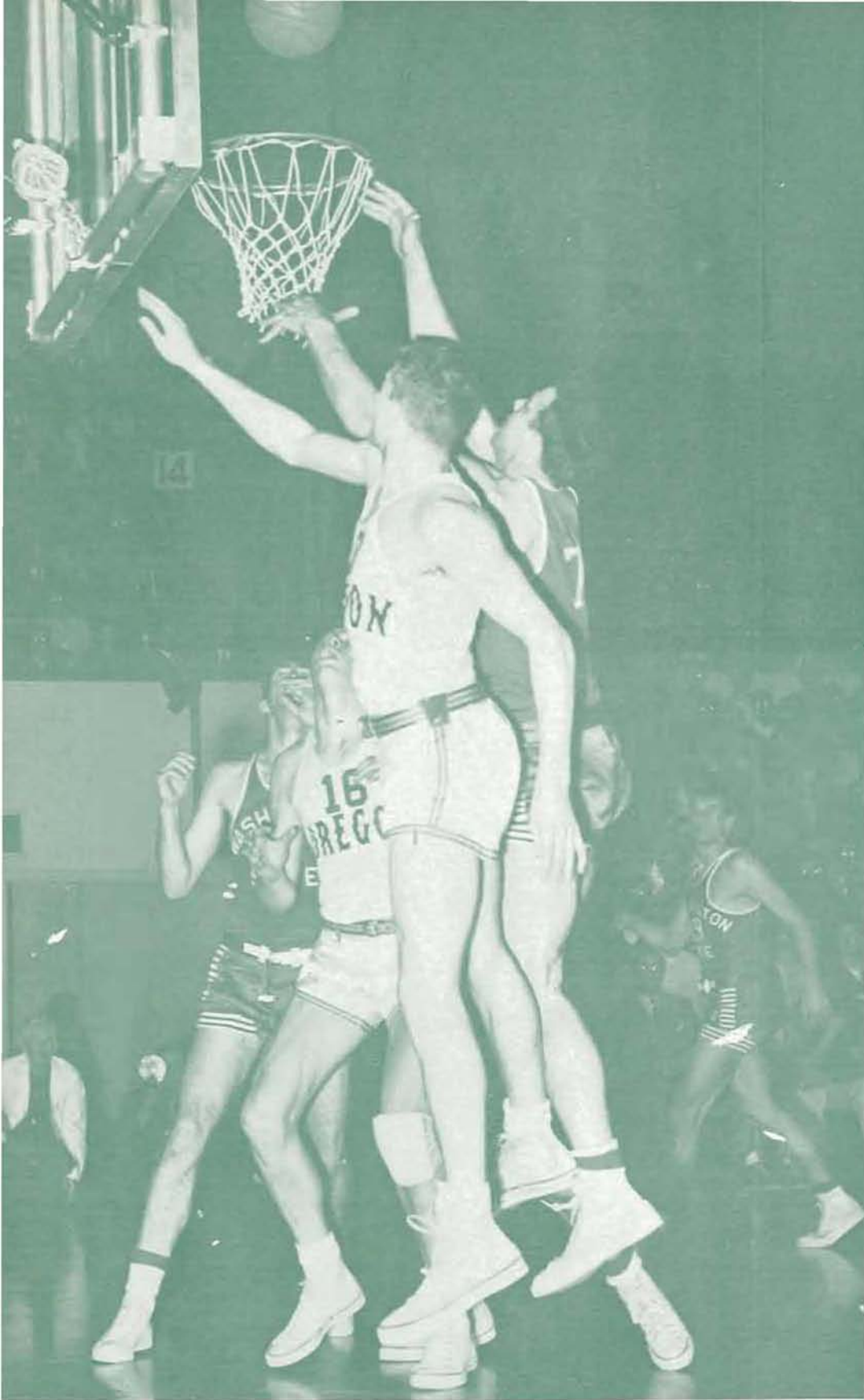

At left—Curt Barclay (10) almost deflects a Cougar field goal attempt as Bob Peterson (16) waits for the potential rebound.



Above—Curt Barclay (10) scores for Oregon during a McArthur Court clash. Other Ducks in the picture include Bob Peterson (16) and Mel Krause (6). Cougars Eric Roberts (13) and Pete Mullins (18) watch Barclay. At left—Ken Hunt (14) displays his tricky underhanded shot as Cougar Center George Rosser (11) decides to provide some opposition. Ducks Jim Loscutoff (19) and Jack Keller (8) closely watch the play.

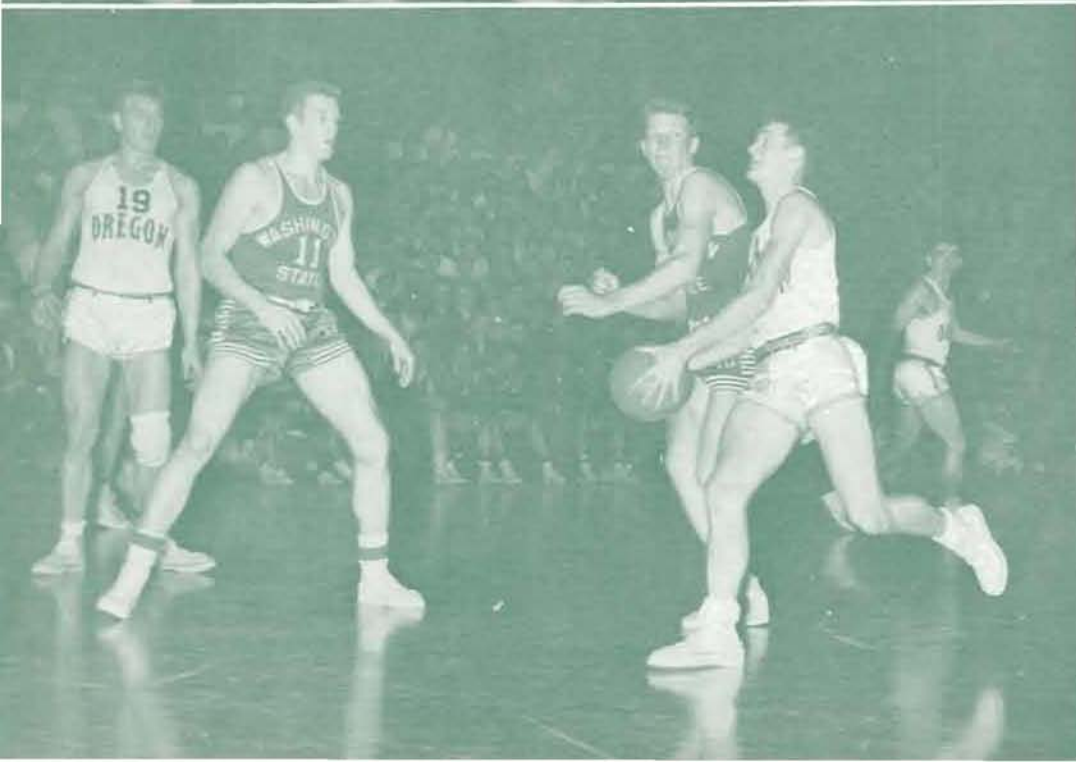

# Washington State Series

Oregon, .....45	Washington State, .....55
Oregon, .....54	Washington State, .....52
Oregon, .....66	Washington State, .....57
Oregon, .....57	Washington State, .....55

At right—Jim Loscutoff (19) goes up in the air while a Cougar hooper attempts to dent the scoring columns. Curt Barclay (10) and Bob Peterson (16) move in. Below—Washington State Forward Pete Mullins (18) seizes a rebound during WSC's unsuccessful two-game stand in McArthur Court.

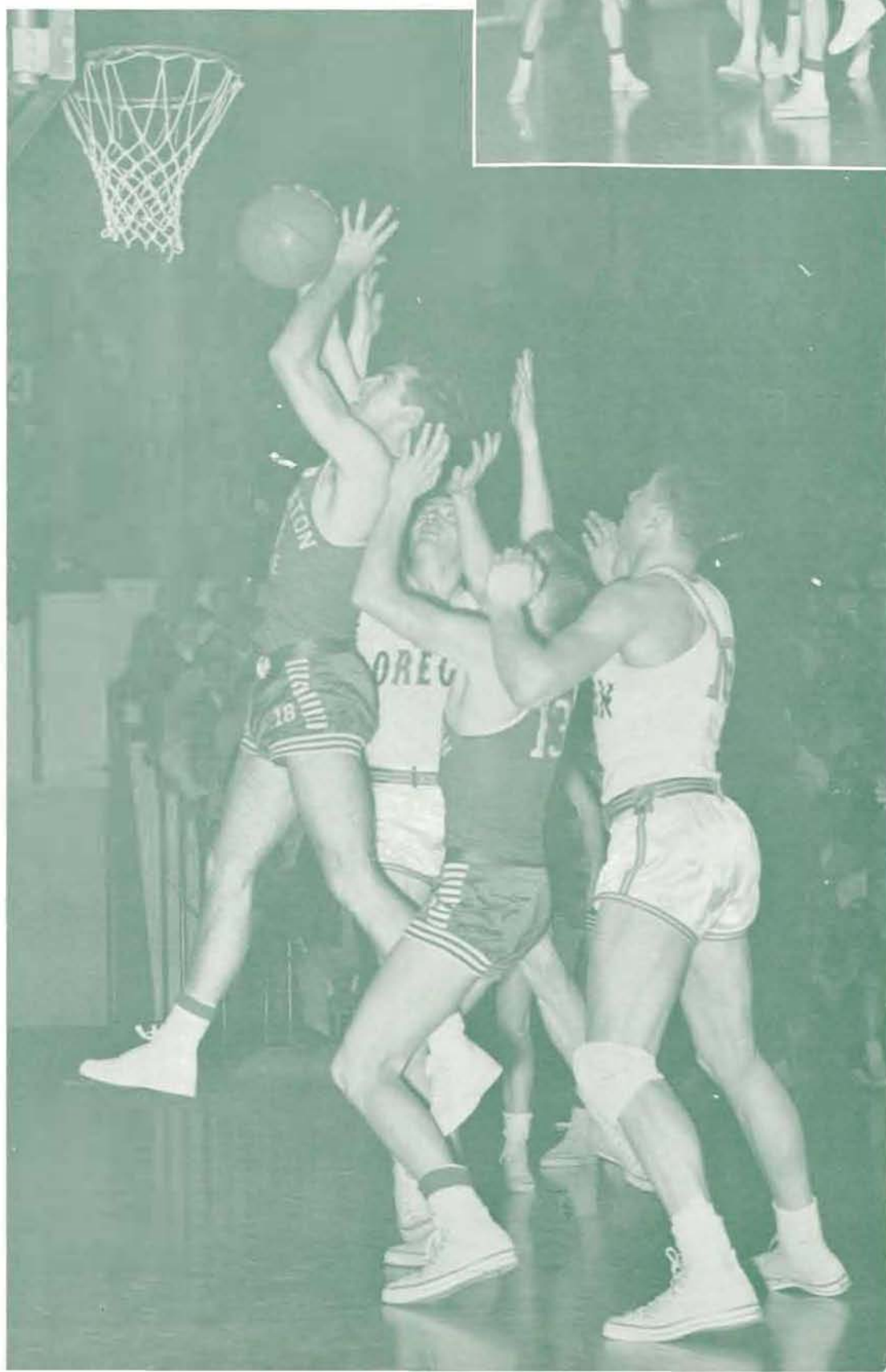
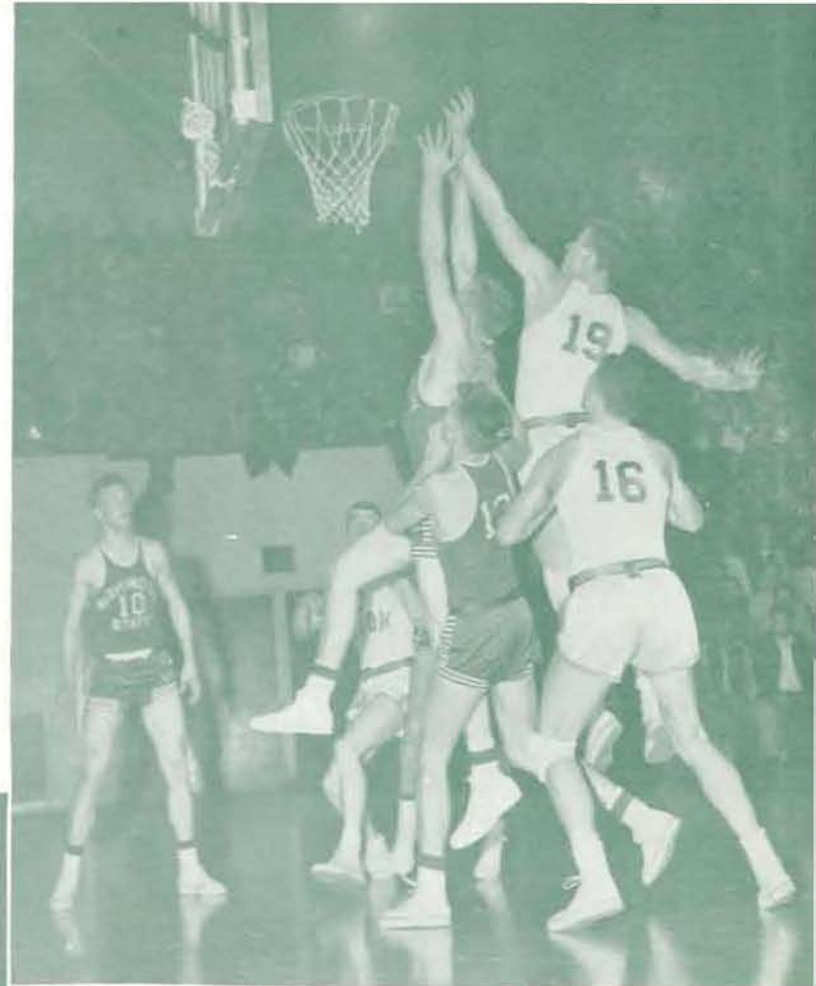

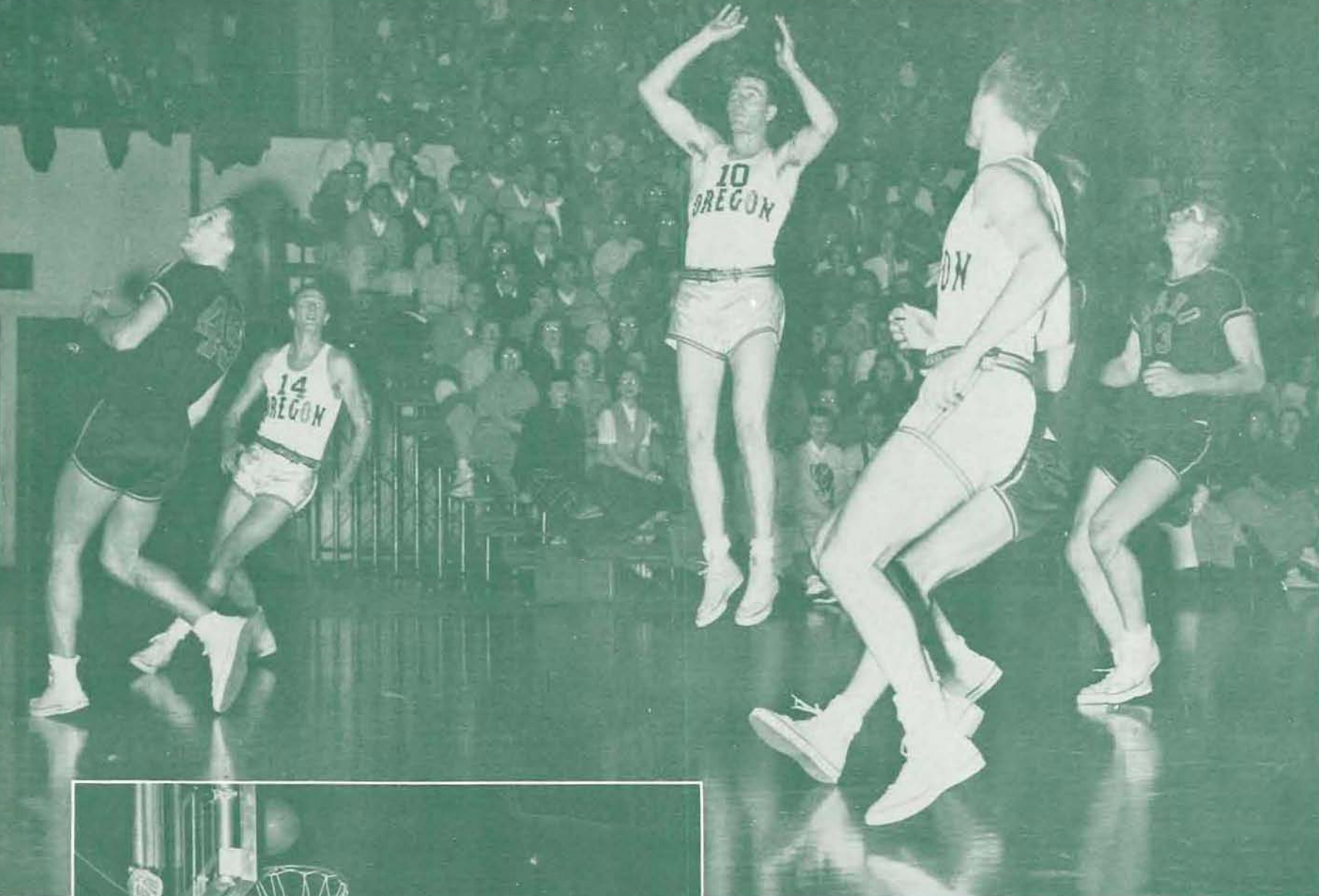

Curt Barclay (10) puts up a two-handed jump shot as Ken Hunt (14), breaks toward the middle of the key.

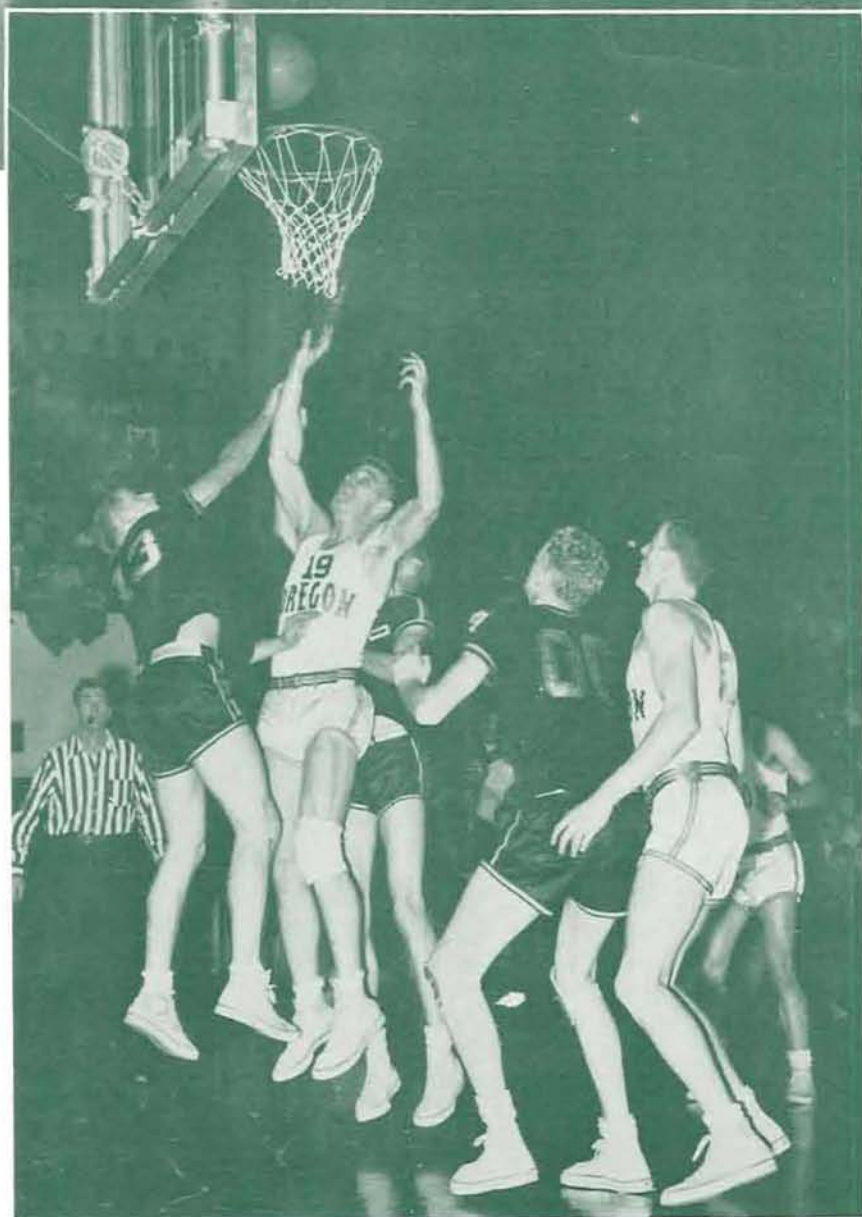

Jim Loscutoff (19) scores two for Oregon. The Ducks won both home games with the Vandals.

## Idaho Series

Oregon, .....	60	Idaho, .....	56
Oregon, .....	62	Idaho, .....	56
Oregon, .....	63	Idaho, .....	66
Oregon, .....	47	Idaho, .....	46



Curt Barclay (10) and Bob Peterson watch as Mel Krause (6) shoots a one-hander from the side.



A fight for backboard control is staged by Curt Barclay (10) and two Vandals while Mel Streeter, Henry Bonnemann (15), and Mel Krause (6) await further developments.

Below—Respectable Idaho Guard Dick Reed fails to stop a brilliant shot by Duck Guard Ken Hunt.

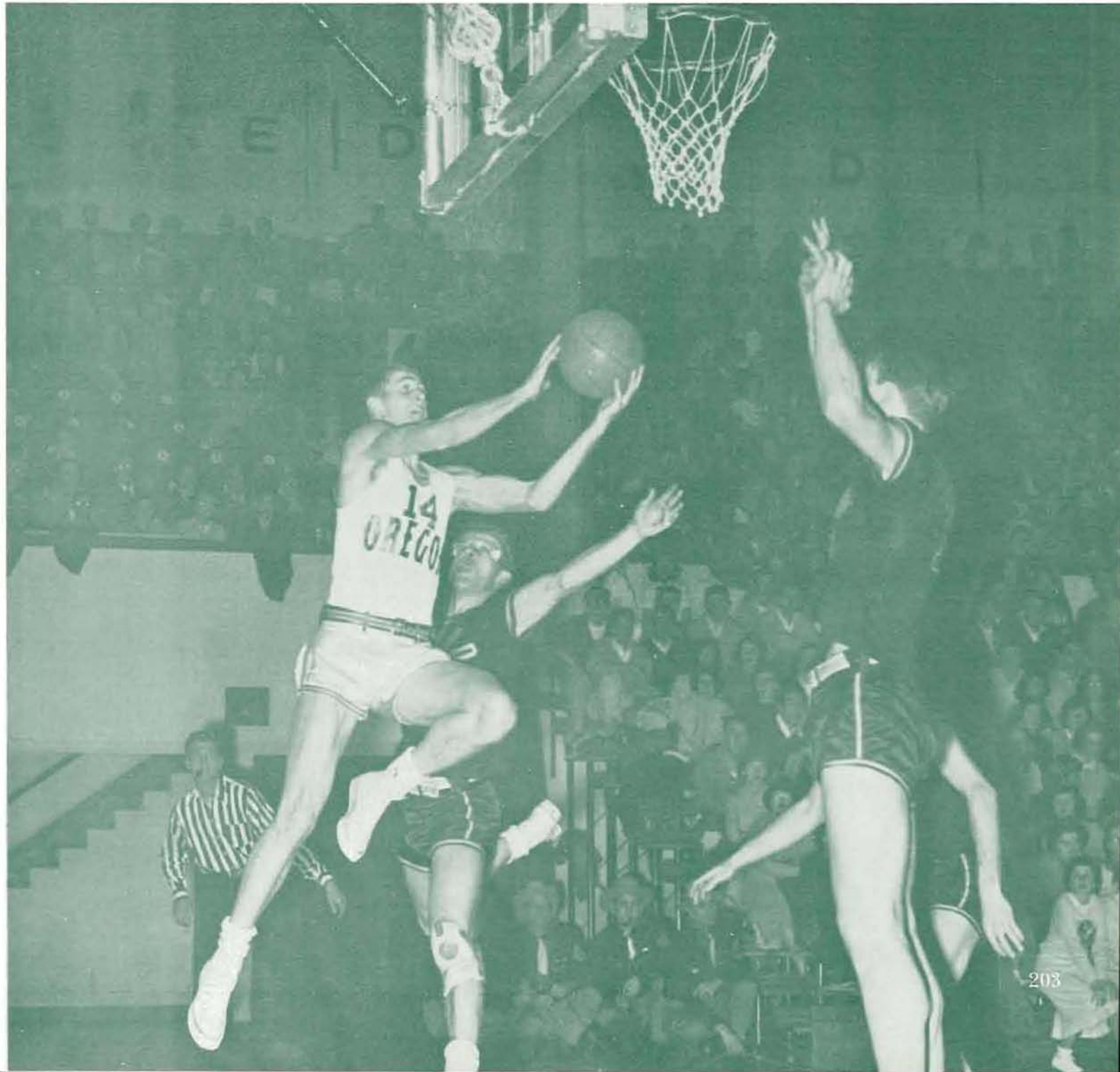

## UCLA Series

Oregon, .....	55	UCLA, .....	77
Oregon, .....	72	UCLA, .....	54

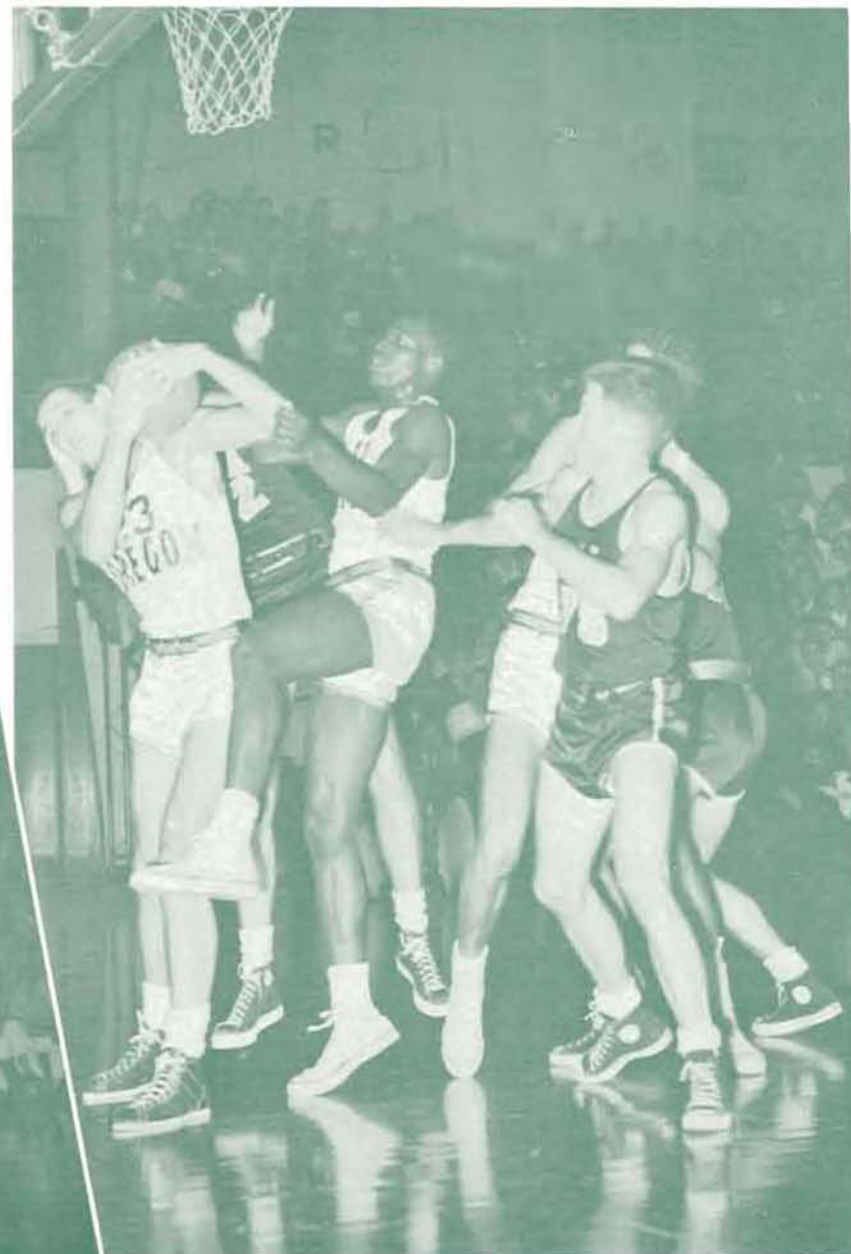

Assisted by Mel Streeter (11), Will Urban (23) takes a rebound for Oregon.



Above—Will Urban (23), Chet Noe (26), and Mel Streeter (11) closely guard a frustrated Bruin. Below—A Bruin scoring threat is temporarily halted by Jim Loscutoff (19), Curt Barclay (10), and Jack Keller (8).



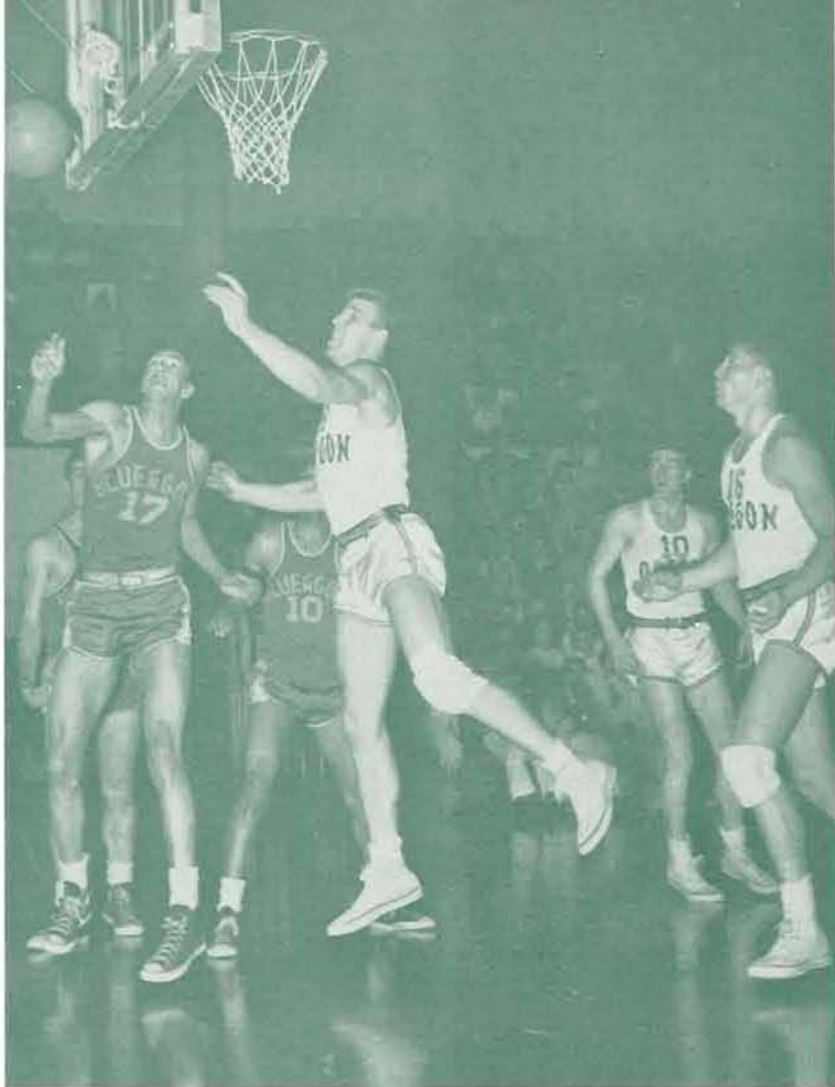

Oregon's Jim Loscutoff (19) and Blue 'n Gold Don Barksdale (17) go after the ball as Guard Dave Minor (10) of Blue 'n Gold and Ducks Curt Barclay (10) and Bob Peterson (16) move up for action.



Blue 'n Gold Guard Sonny Jameson (26) worriedly observes the defensive efforts of Ducks Jim Loscutoff (19), Curt Barclay (10), and Jack Keller (8).

## Blue and Gold Series

Oregon, .....	54	Blue 'n Gold, .....	66
Oregon, .....	52	Blue 'n Gold, .....	60

## Santa Clara Series

Oregon, .....	77	Santa Clara, .....	53
Oregon, .....	47	Santa Clara, .....	46

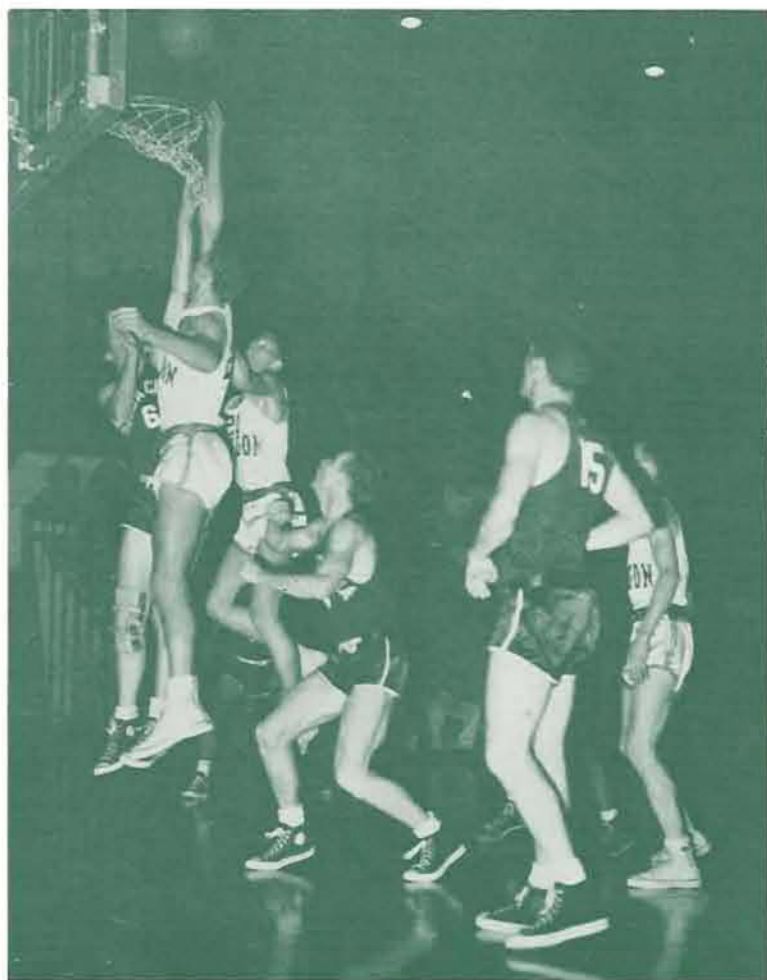

At right—Chester Noe (26) tips up a shot as Keith Farnam (21) leaps for a possible rebound.



Varsity Swimming Team. FIRST ROW: Tom Nekota, Ray Atkinson, Joe Nishimoto, Dick Ruckdeschel, Milton Kotoshirodo, Louis Santos. SECOND ROW: Al Paget, Stan Hargrave, Gordon Edwards, Jim Allan, Pete Van Dijk, Richard Bjornstad, Coach John Borchardt.

# Swimming



206 RAY ATKINSON.

JOE NISHIMOTO.





PETE VAN DIJK

**T**HE OREGON VARSITY swimming squad shattered 17 dual meet records and seized second place honors in the Northern Division Meet.

Coach John Borchardt's Duck splashers opened the season with a 49-35 decision over the Oregon State Beavers at Eugene. A local meeting with the Idaho Vandals was next on the schedule, and the Ducks seized an easy 52-27 victory as they gained eight firsts in ten events.

Washington State's swimmers met the Ducks on the following afternoon and took a narrow 45-38 triumph. Oregon set a new Men's Pool Webfoot record in the 400-yard freestyle relay when Jim Allan, Louis Santos, Joe Nishimoto, and Pete Van Dijk finished the course with a time of 3:38.9.

The Ducks journeyed to Corvallis and defeated the Oregon State Beavers for the 21st consecutive Webfoot victory over OSC. The Oregon swimmers took an easy 55-29 victory and set five new Duck-Beaver meet records.

The Ducks closed the dual meet season with a 68-16 loss to the undefeated Washington Huskies. Pete Salmon of Washington highlighted the meet by churning 100 yards in 51.2 seconds, one of the outstanding performances by an American college swimmer during the season.

The powerful Huskies captured the coveted crown in the Northern Division Meet, scoring 166 points for an easy win. Oregon was second with 71, Washington State followed with 62, the Oregon State Beavers tallied 19, and Idaho finished in the basement with 17.

Oregon's Van Dijk seized the Northern Division 440-yard freestyle title, and Sophomore Gordon Edwards took runner-up honors in the same event. Stan Hargrave placed third in the 100-yard backstroke, Jim Allan took third place in the 150-yard individual medley, and Oregon also finished third in the 300-yard medley relay.

The undefeated Oregon Frosh swimmers dropped Klamath Falls 49-12 and Salem 57-17.



STAN HARGRAVE

JOE NISHIMOTO.

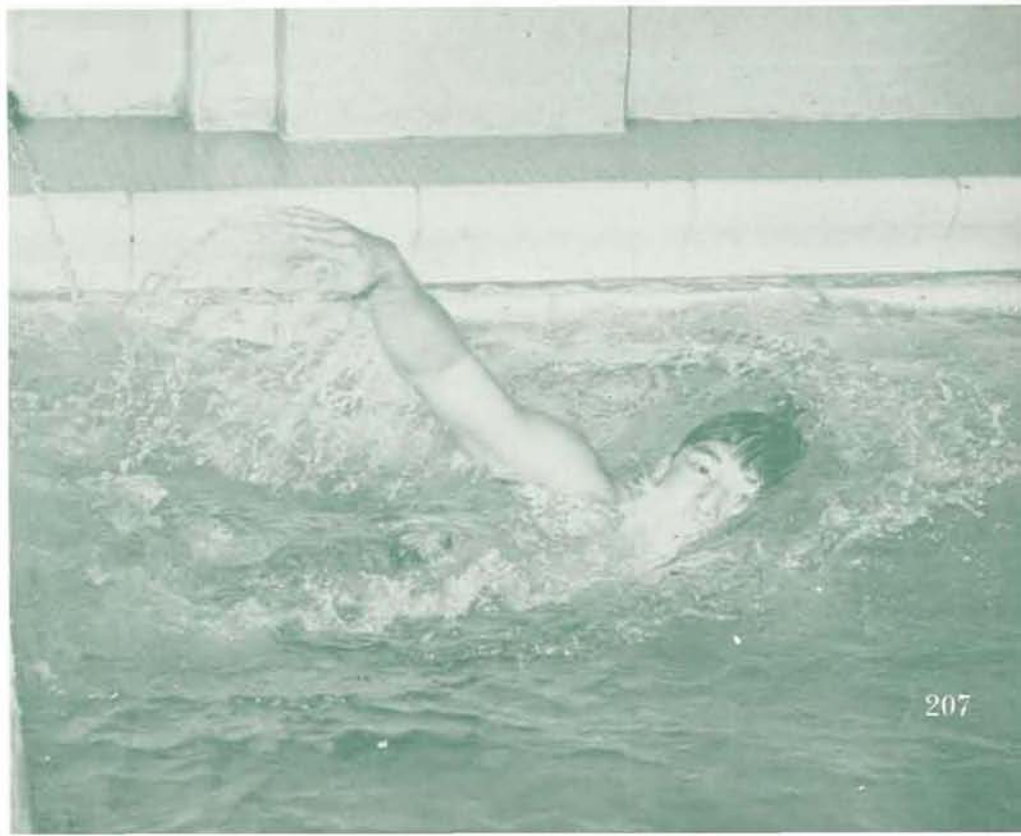

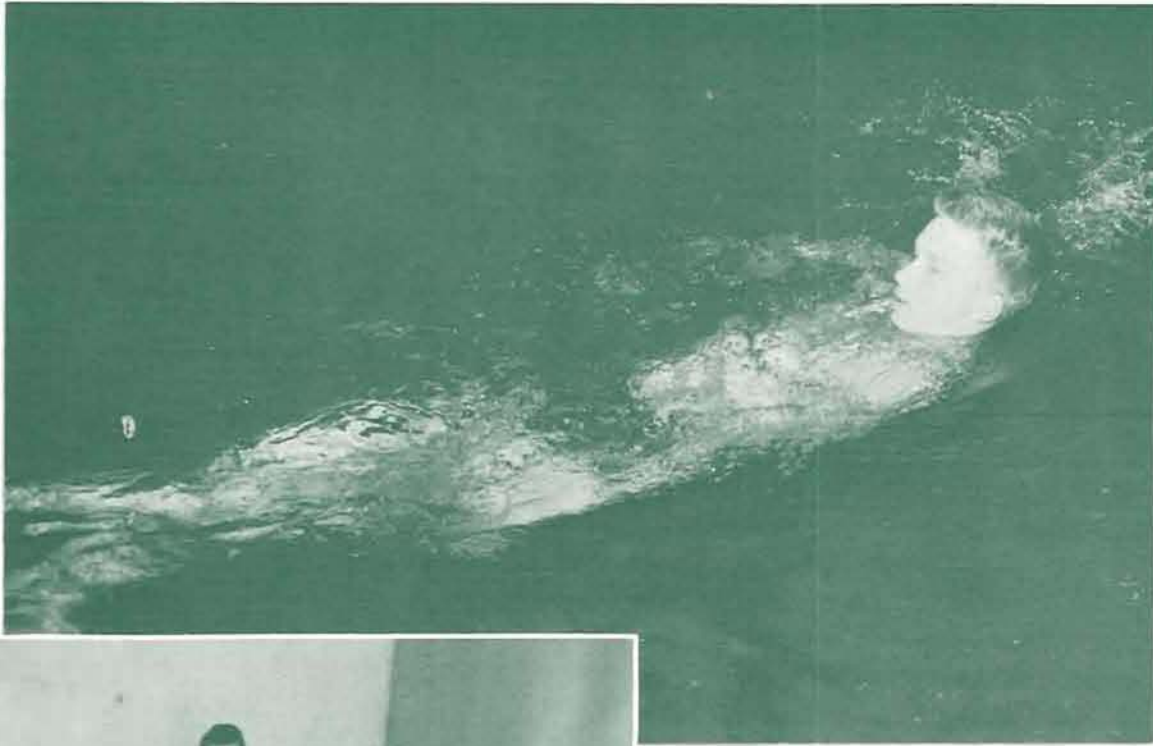

Gordon Edwards, Duck distance specialist, takes a practice swim.



Oregon's Mike Popovich and Joe Nishimoto and two Idaho Vandals wait for the starter's signal which will begin the 440-yard freestyle.



Webfoot Louis Santos, holding a slight advantage over his Vandal rival, completes a turn during the 100-yard freestyle race.



Ray Atkinson dives off the board during the Idaho meet as Scorer Paul Dahlquist (seated) and Announcer Dick Bjornstad (holding whistle) follow his progress.

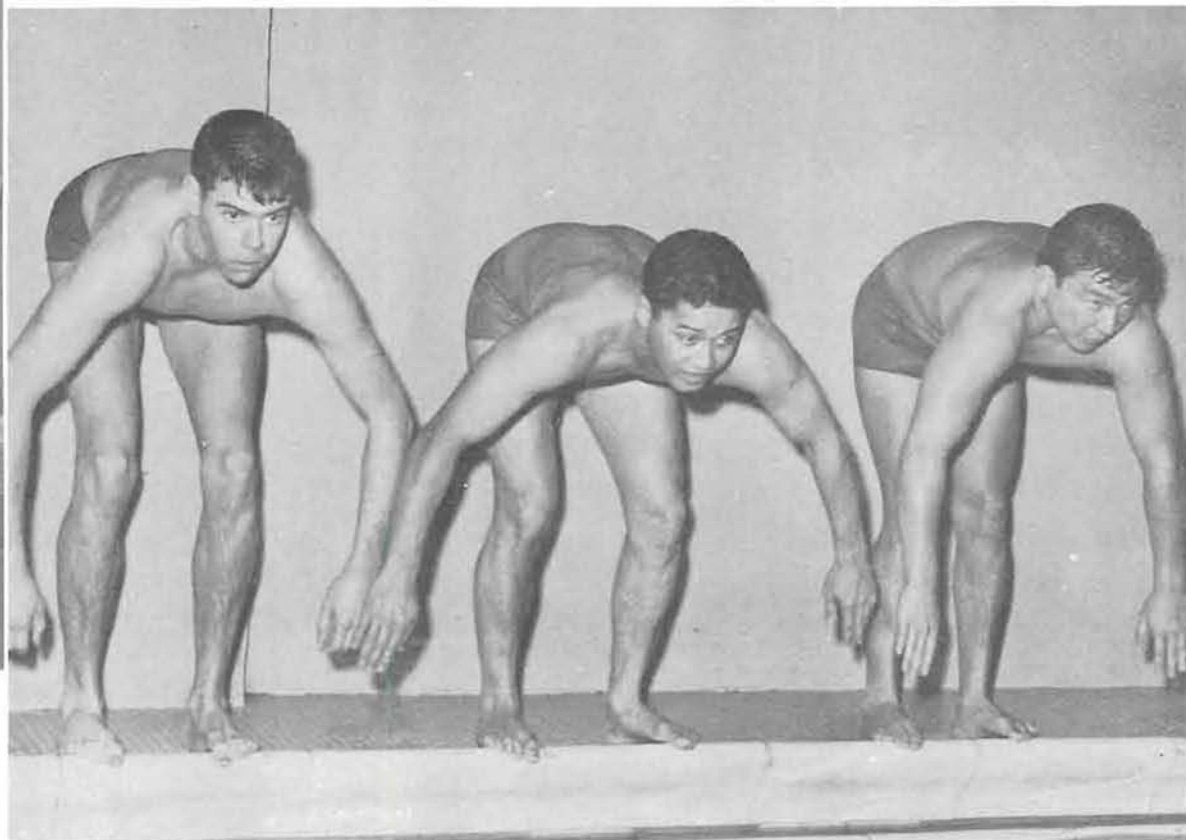

Jim Allan, Louis Santos, and Joe Nishimoto prepare for a practice race.

Gordon Edwards, Pete Van Dijk, Jim Allan, and Joe Nishimoto enjoy a moment of relaxation.

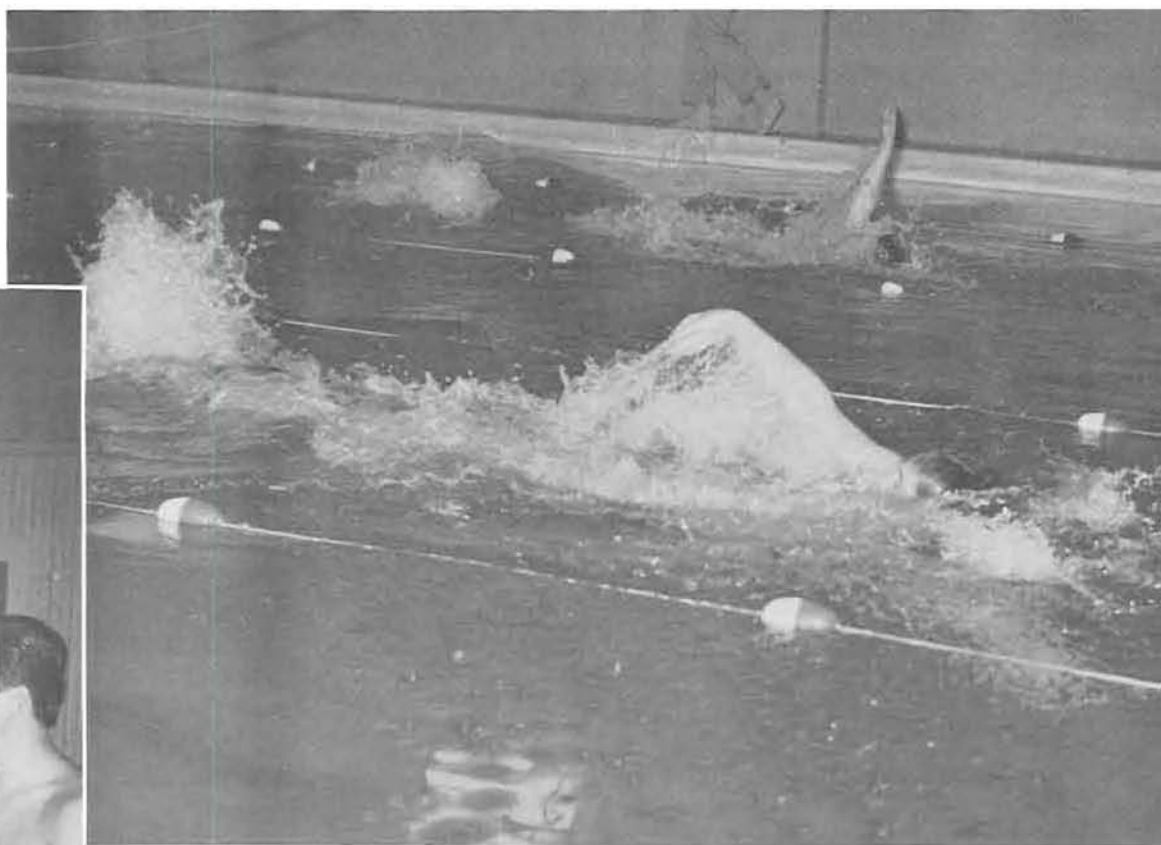

Stan Hargrave of Oregon takes the lead in the 150-yard backstroke event during the Duck-Vandal battle at Eugene.

# Skiing

**O**REGON'S FIRST VARSITY ski squad since 1942 entered two major meets and competed against some of the outstanding skiers in the world.

The Ducks entered the annual University of Nevada Snow Carnival at Reno and placed fifth, finishing ahead of UCLA and the College of Pacific. Stu McCollom finished ninth in the individual slalom and George McMath followed in tenth place. Neil Mathison captured ninth place in jumping competition.

The Ducks also participated in the Northern Division Meet, but the Washington and Washington State aggregations, liberally supplied with an imposing array of internationally-known Norwegian stars, took the major share of the honors. Director of Athletics Leo Harris served as the adviser for the Ducks.

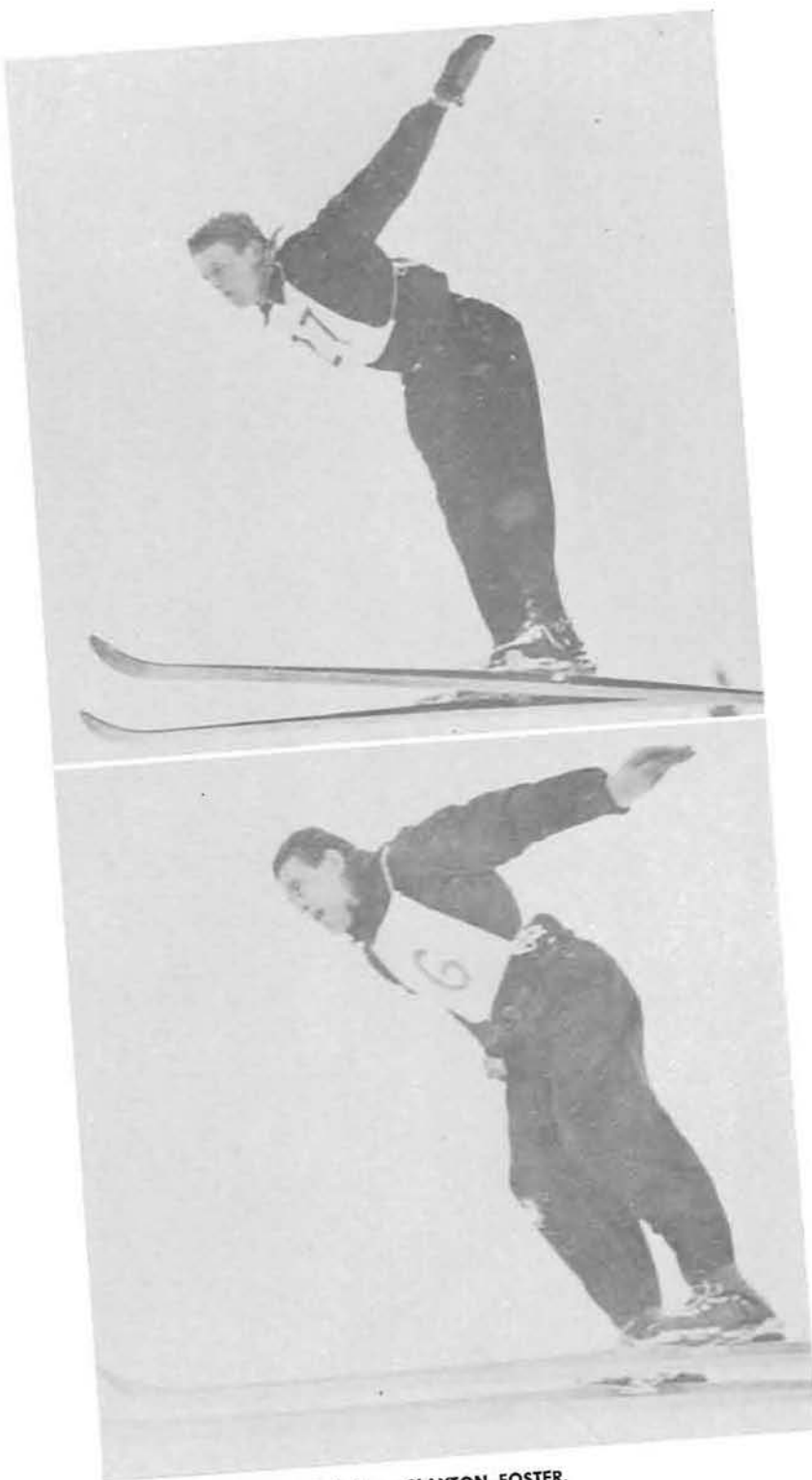

Above—NEIL MATHISON; below—CLAYTON FOSTER.



SAUL ZAIK



STEWART McCOLLOM



GEORGE McMATH



DICK PORTWOOD



Varsity Ski Team. FIRST ROW: Neil Mathison, Dick Portwood, Saul Zaik, George McMath. SECOND ROW: Clayton Foster, Stewart McCollom.

# Tennis



TOM MACDONALD

**A**FTER ANNEXING THREE pre-season matches, Coach Robeson Bailey's varsity tennis crew lost to all the Northern Division net squads except Idaho. This conference record of five losses and one win gave Oregon the fifth place in the Northern Division 1950 standings. The Ducks failed to advance to the finals in either singles or doubles in the league playoffs.

Against the three pre-conference teams, Eugene Tennis Club, University of Portland, and Willamette University, the Oregon netters won every set. They encountered Idaho in their initial league play and scored a convincing 6-1 victory over the Vandals. The Duck tennis squad then dropped matches to Washington State, 1-6; Oregon State, 1-6 and 2-5; Montana, 2-5; and Washington, 1-6.

Tom McDonald was the bright spot in the mediocre showing of the Webfoot squad. He won consistently in the singles bracket, defeating Oregon State's star Wes Brigham twice during the season.



DAN CUDAHY

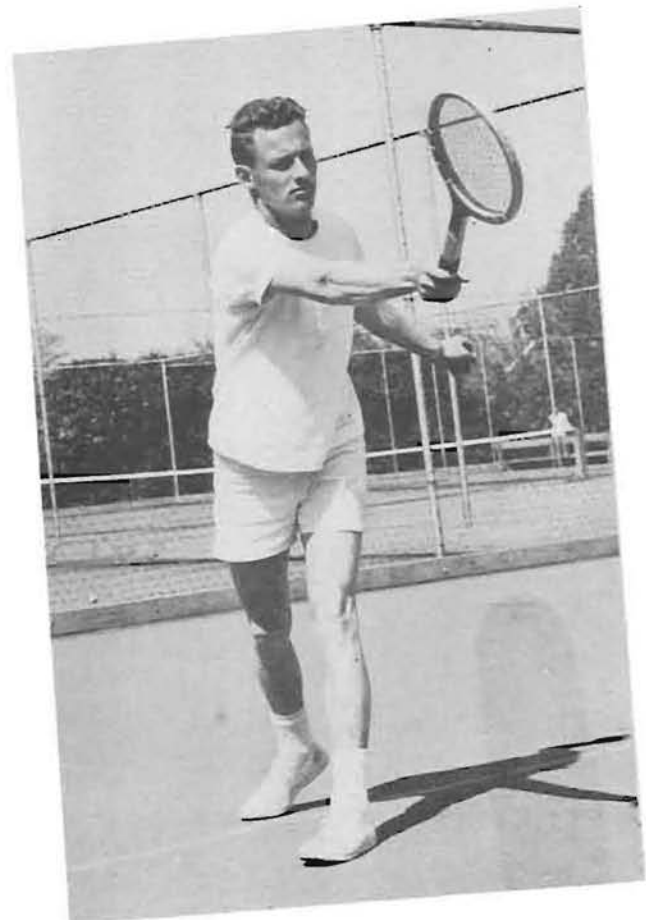

BILL WILLIAMS





**BOB MENSOR**



**GEORGE BOYD**



**Varsity Tennis Team. FIRST ROW: Bill Williams, Cameron Thom, Bob Mensor, Herb Chen, Gerald Berreman. SECOND ROW: John Kernes, Dan Cudahy, Tom MacDonald, George Boyd, Mervin Englund, Jerry Barde, Coach Robeson Bailey.**

# Golf



1950 Varsity Golf Team. From left—Jim Hoogs, Dave Frey, John Prince, Dom Provost, Ron Clark, Jim Donahue, Al Riebel, John Ekstrom, Coach Sid Milligan.



**T**HE POWERFUL 1950 OREGON golf squad seized six impressive triumphs in seven matches and captured the Northern Division dual meet title.

The Ducks missed an undefeated season by the margin of one stroke and later failed to take top honors in the Northern Division Meet by the same margin—one stroke.

Coach Sid Milligan's divot diggers opened the season with an easy 16½ to 10½ win over the Oregon State Beavers. The Ducks defeated the Beavers in five of six singles matches.

Oregon then invaded the Inland Empire country and promptly routed Idaho 22-5 and Washington State 19-8. The Ducks then encountered a non-conference foe, the College of Puget Sound, and snapped a 10-meet C.P.S. winning streak by drubbing the Washingtonians 20-10.

The Ducks cinched the Northern Division dual meet crown by crushing Washington 21½ to 5½ and then smashed the University of British Columbia 15½ to 2½.

Oregon closed the season with another encounter with the Oregon Staters, easy victims in their previous match. However, the Ducks lost an undefeated season when the Beavers took a narrow 14-13 win in a weird battle in which OSC's No. 6 man tied for low honors.

In the Northern Division Meet, the Beavers again edged the Ducks by one stroke. The Oregon State golfers apparently were more familiar with the tricky Corvallis course, where the meet took place.



RON CLARK



JOHN PRINCE



DOM PROVOST

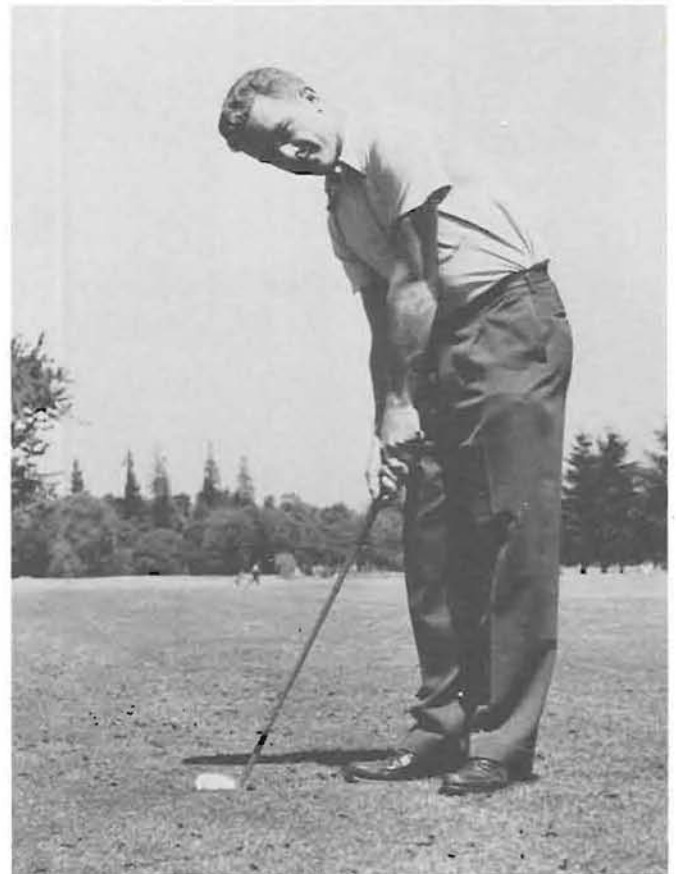

JIM DONAHUE

# Freshman Sports



1950 Freshman Baseball Team. FIRST ROW: Dick McDaniel, Herb Cook, Jim Barnes, Merlyn Smith, Edwin Cohen, Lee Albord. SECOND ROW: Manager Lloyd Koenig, Malcolm Crosby, Tom Brumbaugh, unidentified, Lloyd Brown, Ed Seabloom, Clarence Johansen. THIRD ROW: Jack Pyle, Curt Barclay, Jim Livesay, Coach Marv Rasmussen, Jack Sherman, unidentified.

## Baseball

OREGON .....	15	Albany High .....	4
OREGON .....	3	Eugene High .....	9
OREGON .....	3	Oregon State Rooks .....	2
OREGON .....	6	Eugene High .....	5
OREGON .....	0	Willamette Jayvees .....	1
OREGON .....	0	Oregon State Rooks .....	5

## Football

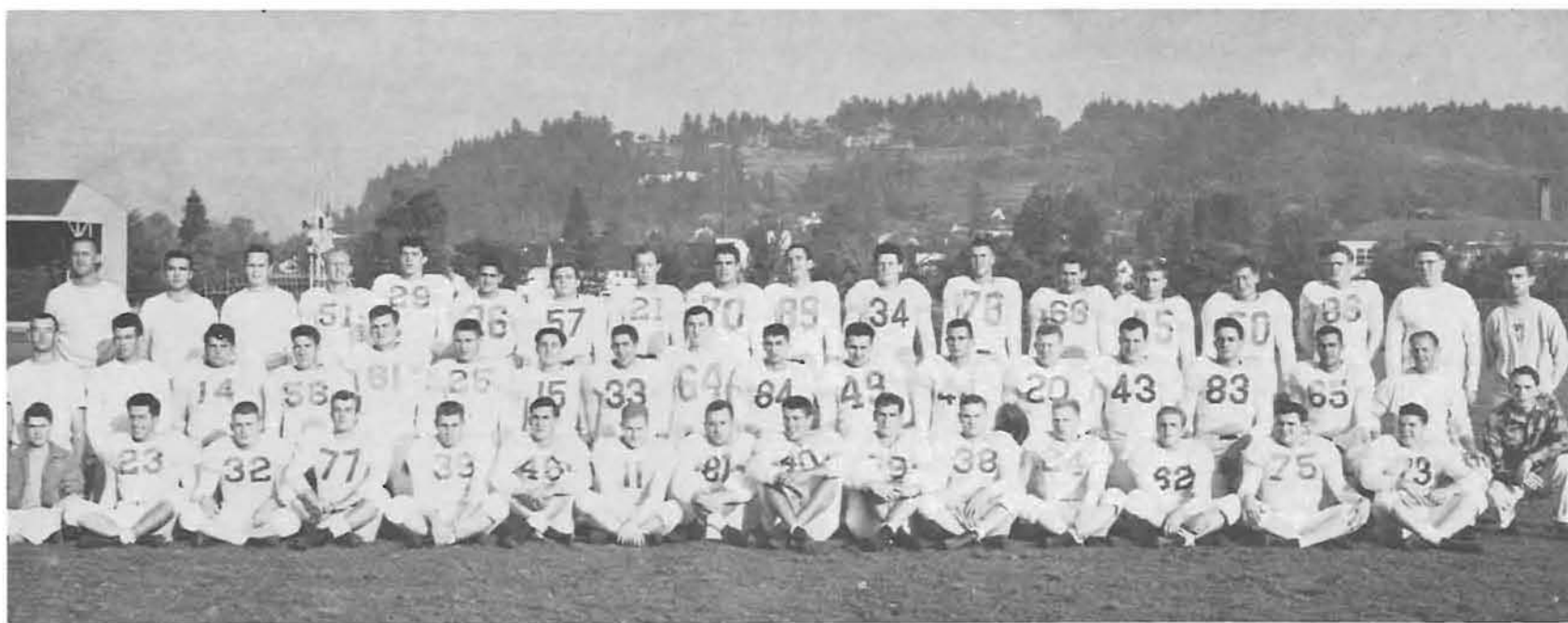

1950 Freshman Football Team. FIRST ROW: Unidentified, Russell Fourlas, Charles Soderberg, Gary Pickens, Bob Krasneski, Duane Siebert, Cece Hodges, John Davis, Bob Cook, Pat O'Brien, LaSelle Coles, Stan Gottschalk, Ron Coleman, Ben Schmidt, Ed Taylor, unidentified. SECOND ROW: Walt McClure, unidentified, Tommy Manos, Jess Asumendi, Don Kalberer, O'Neill Sanders, Jim Gunnell, Cecil Holland, Frank Krause, Ted Anderson, Marion Grzeskiewicz, Roger Webster, Max Kendig, Dewey Scales, Rex Winters, Neil Tardio, unidentified. THIRD ROW: Coach Bill Bowerman, unidentified, Jack Marrs, George Tell, Gerald Miller, Joe Marra, Howard Hostetter, Jack Morris, John Spreen, Jerry Cach, Darold Farr, Jack Southworth, Dave Lowe, Howard Allman, Terry Picknell, Don Hedgepeth, Line Coach Dale Daugherty, Backfield Coach Bob Jackson.

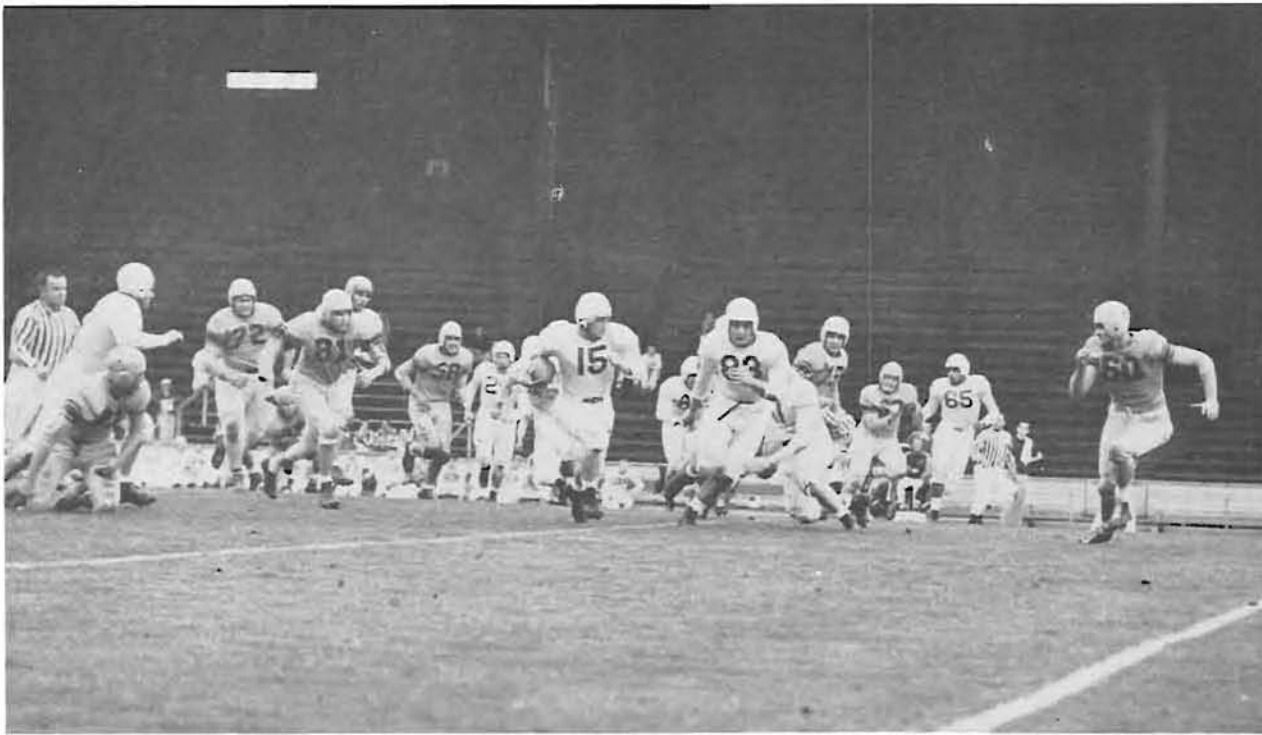

Duckling Reserve Halfback Jim Gunnell( 15) breaks through the Willamette secondary defenses. Other Frosh gridlers include Center Max Kendig (20), Tackle Rex Winters (83), and End Neil Tardio (65).



Halfback Jim Gunnell drives through a hole in the Bearkitten forward wall as his teammates clear the path with some well-placed blocks.

OREGON .....	32	Willamette Jayvees .....	6
OREGON .....	7	Oregon State Rooks .....	23
OREGON .....	21	Washington .....	26
OREGON .....	9	Oregon State Rooks .....	30



Oregon Halfback Howard Hostetler smashes outside left tackle in an attempt to close the gap between the line of scrimmage and the Willamette end zone.

# Basketball

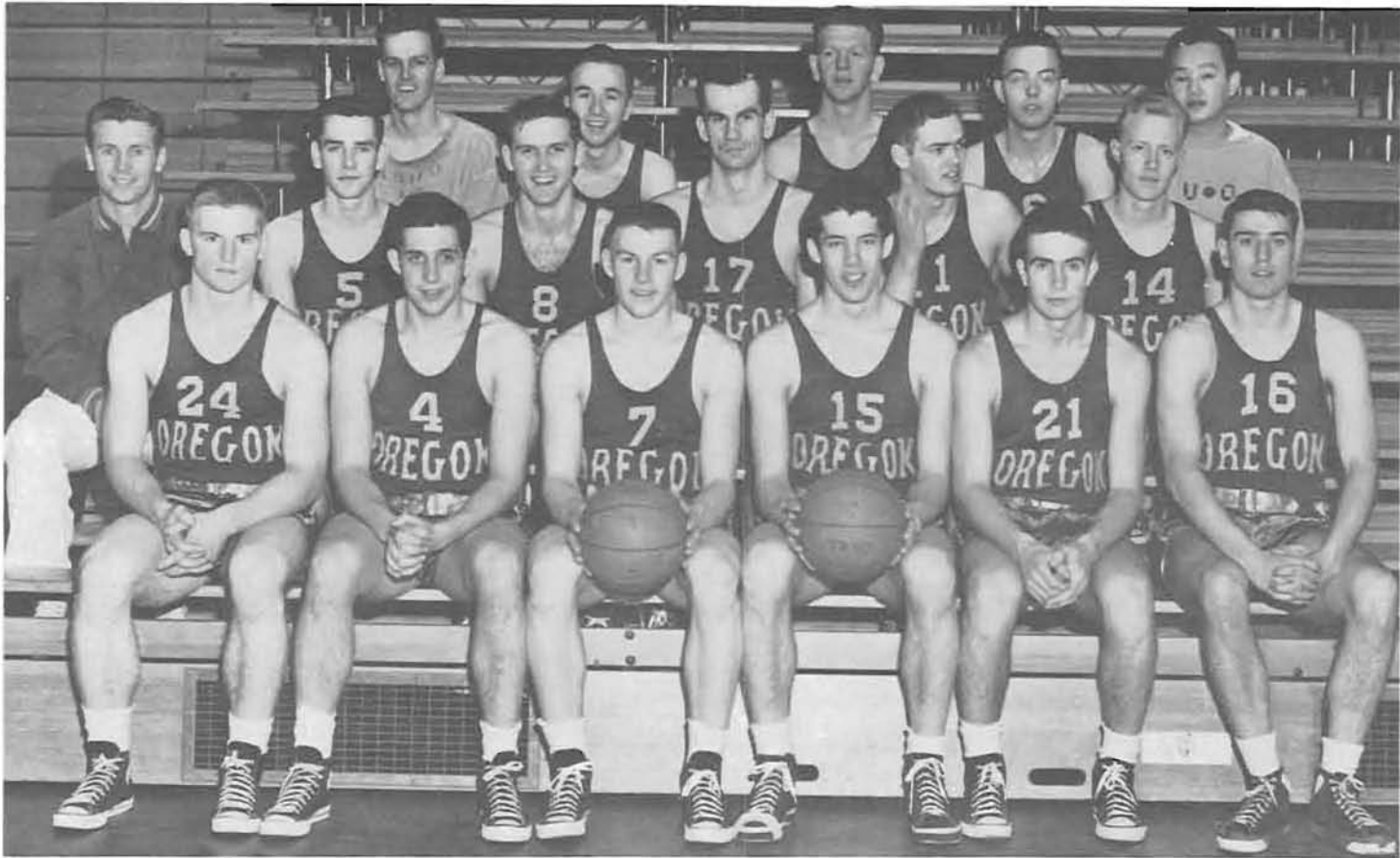

Freshman Basketball Team. FIRST ROW: Don Siegmund, Cecil Holland, Kenneth Wegner, Doug Rogers, Bob Hawes, Ron Phillips. SECOND ROW: Coach Don Kirsch, Ron Keil, Leon Keefe, Phil Barter, Don Hedgepeth, Gene Beck. THIRD ROW: Assistant Coach John Jones, Clark Hollis, Quentin Reece, Gene Lewis, Manager Don Lee.



Clark Hollis (3) puts up a shot as Center Phil Barter (17) waits for a possible rebound. Viking Forward Larry Paulus (22) and Reserve Forward Larry Scheelar (34) watch the play.

OREGON .....	49	Portland Frosh .....	44
OREGON .....	66	Linfield Frosh .....	42
OREGON .....	66	OCE Varsity .....	55
OREGON .....	46	OSC Rooks .....	42
OREGON .....	43	OSC Rooks .....	48
OREGON .....	61	OSC Rooks .....	51
OREGON .....	64	Lebanon High .....	37
OREGON .....	59	OCE Varsity .....	54
OREGON .....	51	OSC Rooks .....	36
OREGON .....	51	OSC Rooks .....	44
OREGON .....	27	OSC Rooks .....	25
OREGON .....	62	OSC Rooks .....	38
OREGON .....	80	Willamette Frosh .....	63
OREGON .....	67	Salem High .....	48
OREGON .....	51	OSC Rooks .....	40
OREGON .....	71	Willamette Frosh .....	45

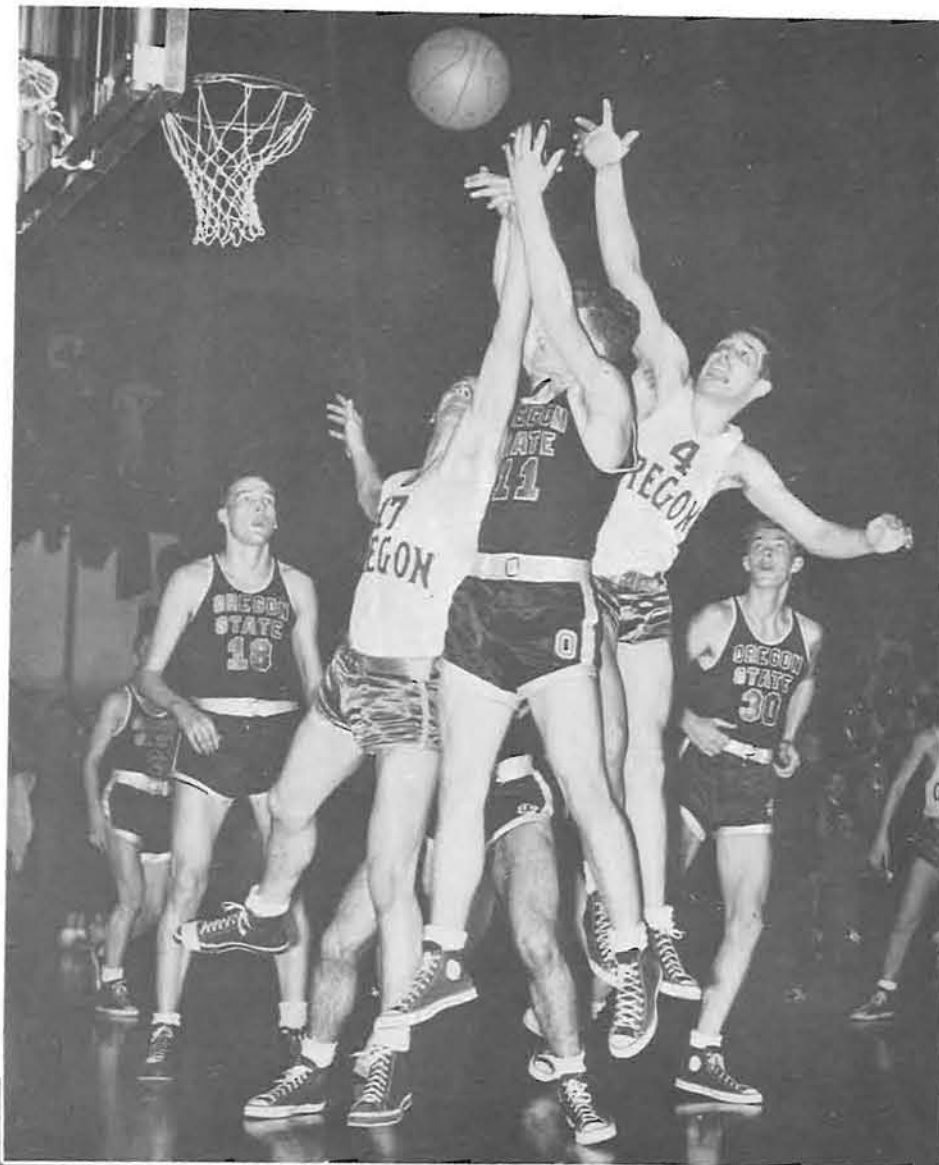

Duckling Center Phil Barter (17) and Forward Barney Holland (4) battle for the spheroid during a hard-fought encounter with the Oregon State Rooks in McArthur Court.

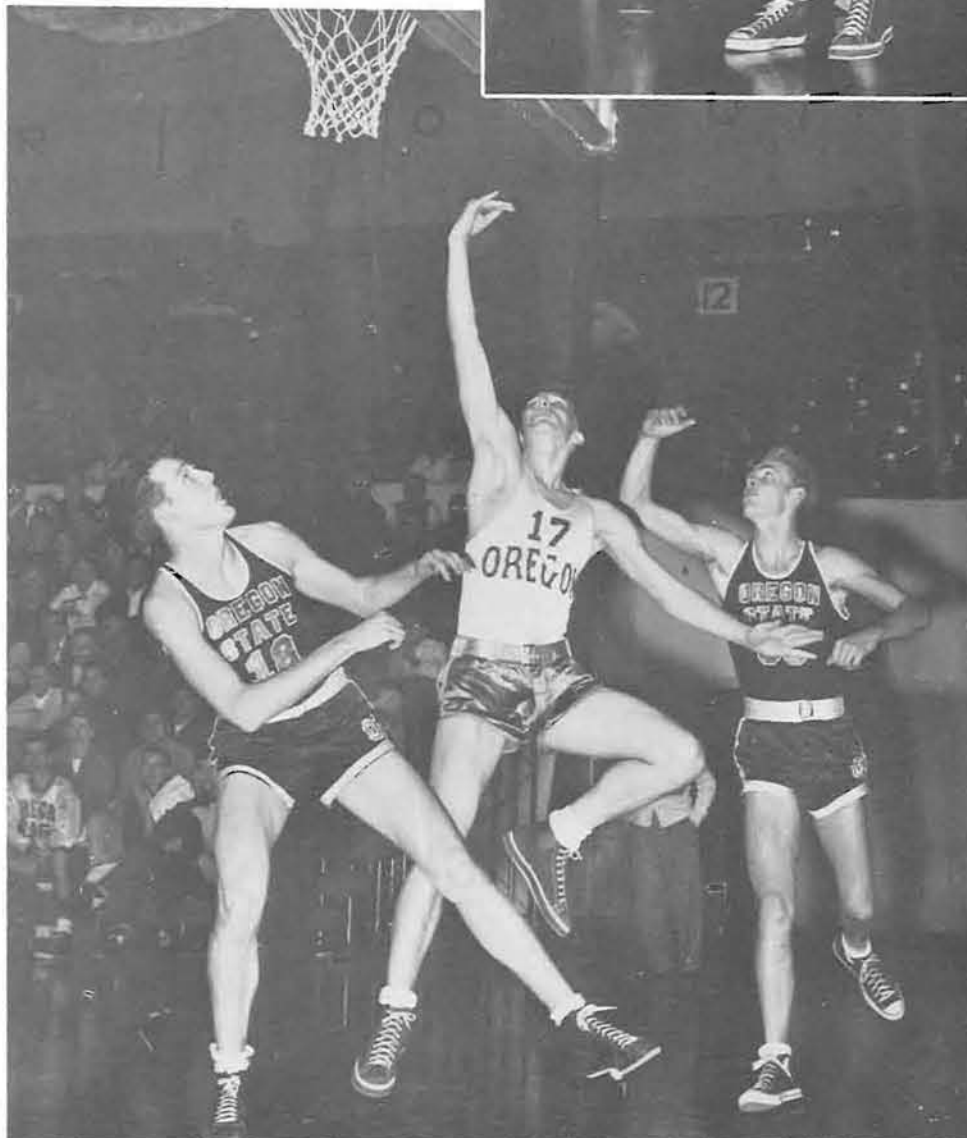

Two Oregon State Rooks practice their dancing lessons as Frosh Center Phil Barter (17) attempts to add two points to the soaring Duckling scoring totals. Oregon won seven of eight clashes with the Rooks.

# Order of the 'O'

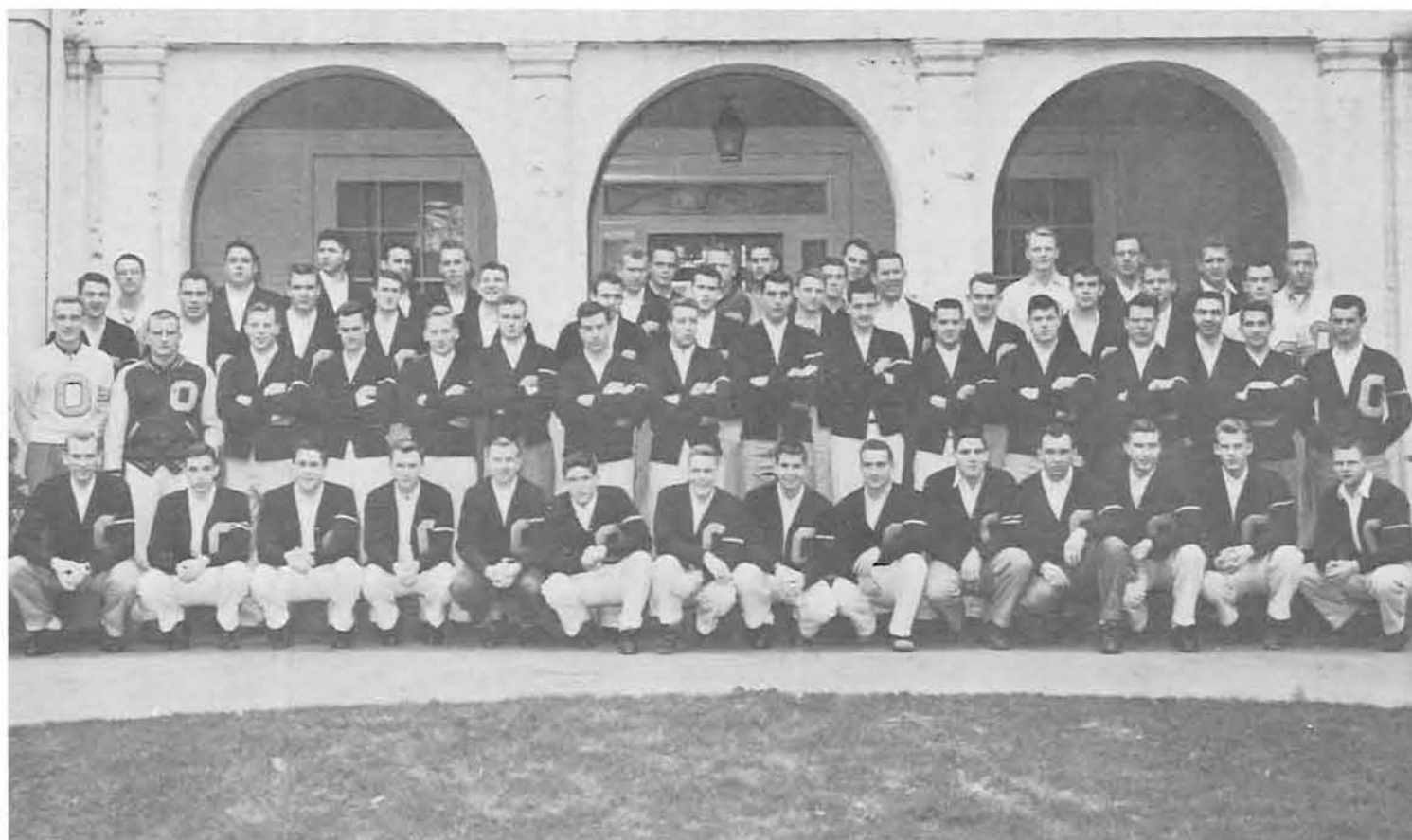

Order of the O. FIRST ROW: Don Peterson, Al Bullier, Jack Smith, Tommy Edwards, Daryle Nelson, Mitch Cleary, Hal Cuffel, Dick Ruckdeschel, Rod Harman, Dick Daugherty, Dick Patrick, Ray Karnofski, Lyle Rogers, Ron Clark. SECOND ROW: George Moorhead, Ray Lung, Don Sloan, Jack Jones, Art Backlund, Dan Cudahay, Don McCauley, Larry Hull, Jim Vranizan, Willis Urban, Mel Krause, George Diederichs, Chuck Missfeldt, Monte Brethauer, Jack Countryman, Art Bayly. THIRD ROW: Jack Hutchins, Del Clemens, Gerry Moshofsky, Ken Hunt, Phil Settecase, Dennis Sullivan, Tom MacDonald, Ray Coley, Gus Knickrehm, Jack Keller, Hal Dunham, Ron Lyman, Walt McClure. FOURTH ROW: Hal Zurcher, Jerry Shaw, Hal Simmons, Dick Salter, Paul Sowers, Jack Smith, Dale Warberg, Wayne Johnson, Herb Nill, Cameron Thom, Jim Bartelt, Bob Anderson, Dave Frey, Les Hagen, Bob Sanders.



DON PETERSON, President.

ORDER OF THE "O", comprised of lettermen, carries on a variety of activities on campus.

Members usher at athletic events, and in lighter moments, enforce campus traditions at Homecoming and at Junior Weekend. Scene of most of the "enforcement" is at Fenton Hall, where male violators get paddled, women get "tubbed" in the pool.

At Homecoming, alumni who were once members of the Order of the "O" march around the field, the oldest members being introduced to the student body.

President was Don Peterson, vice-president Mel Krause, and secretary, Walt McClure.





*Color insert: Trees with fall-term plumage  
shade students between classes. The view is  
of Chapman Hall and Thirteenth Street.  
Kodachrome by Deane Bond.*



# *Schools*



**ALBUREY CASTELL, Philosophy.**



**ANDREW F. MOURSUND, Mathematics.**



**DAVID M. DOUGHERTY, Foreign Languages.**



**SAMUEL N. DICKEN, Geography and Geology.**

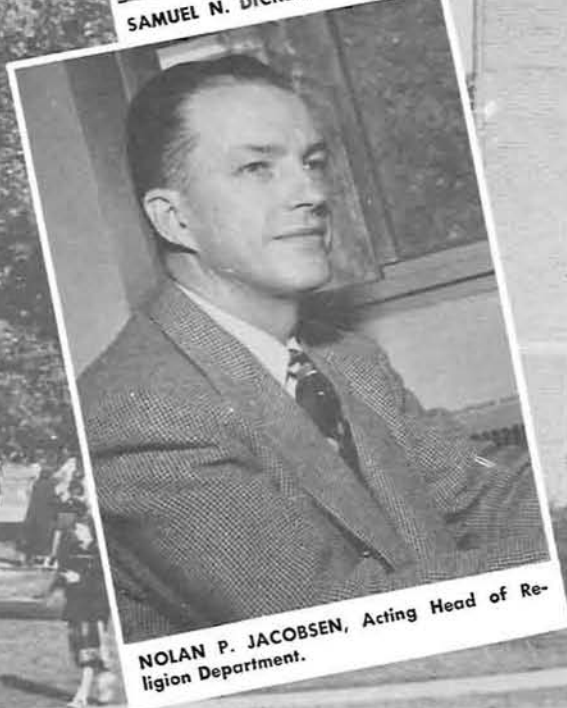

**NOLAN P. JACOBSEN, Acting Head of Religion Department.**





ROY C. McCALL, Speech.



CARLISLE MOORE, Assistant to the Dean.



ELDON L. JOHNSON, Dean.

# College of Liberal Arts

THE COLLEGE OF LIBERAL ARTS continued to benefit from the University's building program during 1950-1951—most notably from the construction of a new science building on lower University Street.

The new building would house science departments formerly located in McClure and Deady Halls, would provide space for proper study.

No major faculty changes were made during the year, with the exception of the appointment of Carlisle Moore to be assistant to Dean Eldon Johnson.

The College of Liberal Arts consists of eighteen departments. All of these offer major curricula for bachelor and graduate degrees, except the departments of Home Economics and Religion.

One of the college's chief problems was adjustment to the war situation. No changes in faculty and courses were indicated, although it was foreseen by some that adaptations to armed forces college programs might be made in the future.

President H. K. Newburn, speaking late in the winter of 1951, predicted that the college enrollment would decrease about ten percent, a considerably smaller figure than had been anticipated.

During the year, Villard Theater finished its first season on its new stage; station KWAX was approved by the Federal Communications Commission, and began broadcasting. Friendly Hall, seat of the Foreign Language and English Departments, was remodeled on the interior to provide better classroom and office facilities.



# Faculty



RAYMOND T. ELICKSON, Physics.



EEGERT S. WENGERT, Political Science.



DAN E. CLARK, History.



L. S. CRESSMAN, Anthropology.



PAUL L. RISLEY, Biology.



ADOLPH H. KUNZ, Chemistry.



C. W. MACY, Economics.



PHILIP W. SOUERS, English.



MABEL A. WOOD, Home Economics.



HOWARD R. TAYLOR, Psychology.



ELON H. MOORE, Sociology.



Catherine Black  
President



Catherine Black  
Robert Fearrien



Gretchen Grondahl  
Mary Hall  
Florence Hansen  
Yvonne Hepply



Ruth Landry  
Beverly Ostrum  
John Palmer  
Elizabeth Perry



Lois Reynolds  
Henrietta Richmond  
Leslie Tooze

## Pi Delta Phi

PI DELTA PHI, honorary for students of French, attempts to acquaint the Oregon campus with French culture, as well as developing the interest of its members in that respect.

The club worked closely with the French division of the department of foreign languages, and faculty members of that department were active in advising the group.

Meals at which only French was spoken helped to increase vocabulary of members, and were characteristic of activities of Pi Delta Phi.

President of the honorary fall term was Elizabeth Kratt; winter term, Catherine Black.

# National Collegiate Players



Robert Nelson  
President

Virginia Howard

Glenna Hurst

Marlys Sinclair  
Kenneth Olsen  
Tru Vosburg

Paul G. Wexler  
Patricia White  
James Wolters

**N**NATIONAL COLLEGIATE PLAYERS is an honorary for college thespians—those who have been prominent in theater activities at the University.

Chief activity of the group is at the time of the Northwest Drama Conference, held annually on the Oregon campus. Members of the honorary help plan the program for the conference, assist in carrying it out.

The honorary also offers service to the University Theater throughout its season, and is particularly active in backstage services.

President of the National Collegiate Players was Robert Nelson; vice-president was Patricia White Nelson, while the secretary was Tru Vosberg.



National Collegiate Players meet in the green room of the University Theater. From left—Faber DeChaine, Ken Olsen, Bob Nelson, Jane Jette, Pat White Nelson, Bruce Hemm, Gordon Erickson, Joan DeLap, Gerry Hettinger, Glenna Hurst, Tru Vosburg.

# Asklepiads



WILLIAM MAIER, President.



Albert Brauer  
David Brown  
Bert Compbell  
Leigh Compbell



Herbert Glick  
Peter Gong  
Robert Groy  
Gene Johnson



Robert Kim  
Doyle Kline  
Gary Leaverton  
William Maier



Donald Malm  
Robert Moore  
Wayne Parpola  
Loyd Schultz



Herbert Spady  
Cameron Stewart  
Forrest Topham  
Harold Weeks

**M**EMBERS OF ASKLEPIADS are majors in pre-medicine at the University. The membership is restricted to upper-classmen, with sophomores being tapped at ceremonies during the All-Campus Picnic spring term.

One activity of the organization is the lecture series, which is composed of lectures by those prominent in medicine and related fields. Open to the public, these lectures deal with medical subjects of general interest.

A large percentage of the membership of Asklepiads enters the University of Oregon Medical School at Portland after their pre-med training.

President of the group was William Maier, the vice-president and secretary being Gary Leaverton and Wayne Parpala, respectively.



Asklepiads tap George Perry at All-Campus Picnic tapping ceremony.



# Kappa Rho Omicron

**K**APPA RHO OMICRON came to the Oregon campus as the radio program of the drama department became more active. In its second year on campus, 1950-1951, the group gained both in membership and scope of activities.

KRO sponsored a Christmas show and radio party, and its members were prominent in service rendered in the establishment of the new University radio station, KWAX.

Members were those who had been active in the radio department, and had given service to the department above the requirements for class work.

Dick Hardie was president of Kappa Rho Omicron. Other officers were Bob Crites, vice-president; Janet Harris, secretary-treasurer; and Don Frost, member-at-large.



Charlotte Alexander  
Lores C. Anjun  
Jim Blue  
Donn Doak



George Drougas  
Denali Groth  
Richard Hardie  
Janet Harris



Glenna Hurst  
Keith Harry  
Alan Hicks  
Ivan Hoyer



Don Miller  
Robert Peterson  
Edward Rogozzina  
Dave Strauss



Eric Mathews  
Lorin Miller  
Jack Vaughn



Martha Stapleton  
Robert Crites



DICK HARDIE, President.



KRO members study scripts which will be the basis of one of their Villard programs.

# Alpha Kappa Delta

**A**LPHA KAPPA DELTA is a national sociology honorary. Members meet to exchange ideas, discuss futures in the field of sociology.

The organization attempts to further the study of the science of sociology, improve professional standards of those who choose sociology as a career.

Seniors and graduate students with sociology as a major and a GPA of 2.7 or better comprise the membership.

President was John Palmer, with Ann Kostol serving as secretary.



John Palmer  
President

Donno Buse

Jeanne Hoffman  
Jonice Hughes  
Delores Jeppeson

Ann Kostel  
Ruth Landry  
Richard Loing

John Palmer  
Juonita Smith  
Gwendalyn Wing



Ellen Liebe  
President

LoRue Daniel

Robert Johnson  
Robert Kim

Ellen Liebe  
Hildegard Wagner

# Delta Phi Alpha

**D**ELTA PHI ALPHA, national German honorary, is in its fifteenth year of activity on the University of Oregon campus.

Members are chosen from among students with two years of college German, who have shown particular interest in the subject, and have been scholastically successful.

The organization attempts to create interest in the study of German on campus, and facilitate that study among its own members.

President was Ellen Liebe; vice-president for the year was Robert Johnson, while Hildegard Wagner served as secretary.

Jeanne Adams  
Sociology  
St. Helens  
Verner Adkinson  
Speech  
Salem  
Sidney Ainsworth  
Science  
Eugene  
Earl Aldrich  
Spanish  
Portland  
Charlotte Alexander  
Speech  
Salem  
Robert Oller  
Anthropology  
Eugene  
Walter Alley  
Political Science  
Portland

Bruce Anawalt  
Psychology  
Eugene  
John P. Andreassen  
Biology  
Eugene  
Marjorie Andrews  
Psychology  
Portland  
Loris Antijuntti  
Speech  
Longview, Wash.  
Arthur Aplin  
Chemistry  
Portland  
Carolyn Baiker  
Speech  
Eugene  
Georgianne Balaam  
English  
Oakland, Calif.

Howard J. Boyd, Jr.  
Geology and Geography  
Eugene  
Richard Bauer  
General Science  
Eugene  
Orville Boyle  
General Science  
Portland  
Bada Baylen  
English Literature  
Portland  
Arthur Bayley  
Chemistry  
Eugene  
Martha Bromlett  
Political Science  
Reedsport  
Betty Brannon  
Psychology  
Chemawa

Mary Lou Bittman  
English Literature  
Portland  
Betty Brown  
Sociology  
Eugene  
Milton Brown  
Liberal Arts Law  
Portland  
Robert Buckley  
Liberal Arts Law  
Eugene  
Richard Bylund  
Chemistry  
Eugene  
Michael Collohan  
History  
Eugene  
Rodney Calvert  
English  
Grants Pass

Robert Chiapuzio  
Biology  
Anvil Locotion, Mich.  
Dorothy Christensen  
Mathematics  
Eugene  
Richard Christianson  
General Social Science  
Eugene  
Stephen Church  
Psychology  
Portland  
Donald Cobb  
History  
Portland  
Donald Cole  
Economics  
Longview, Wash.  
Dorothy Collier  
Philosophy  
Klamath Falls

Gay F. Baldwin  
Speech  
Lebanon  
Dale Balfour  
General Science  
Eugene  
Kieth Bancraft  
Psychology  
Bellingham, Wash.  
Marilyn Beckham  
English  
Clatskanie  
Benjamin Benedict  
English  
Battle Creek, Mich.  
Delores Benitez  
Foreign Languages  
Aieo, Oahu  
Jessie Bennett  
Political Science  
Coos Bay

Marilyn Brandt  
Sociology  
Eugene  
Warren Braucher  
Psychology  
Portland  
Albert Brauer  
Biology  
Norfolk, Nebr.  
Alexander W. Broy  
History  
Longview, Wash.  
Byron Brenden  
Physics  
Springfield  
Donna Brennan  
Speech  
Portland  
Robert Briggs  
Psychology  
Springfield

Robert Corey  
Speech  
LaGrande  
Jane Carlisle  
Sociology  
Eugene  
John Carson  
Economics  
Portland  
Mary Lou Casey  
English  
Portland  
Nancy Chamberlin  
English  
Portland  
Henry Chaney  
Economics  
Eugene  
Curtis Chazem  
Mathematics  
Eugene

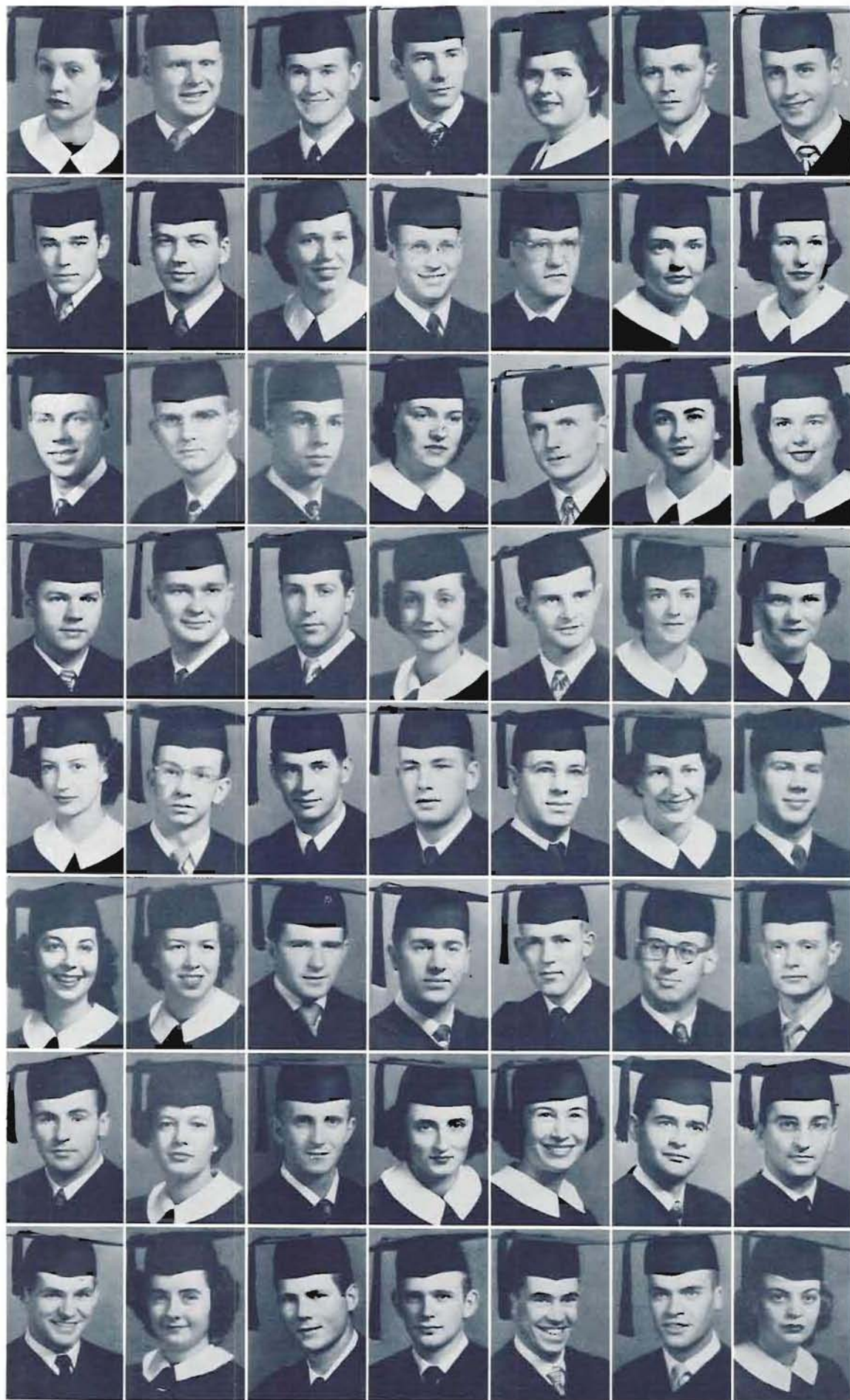

# Seniors

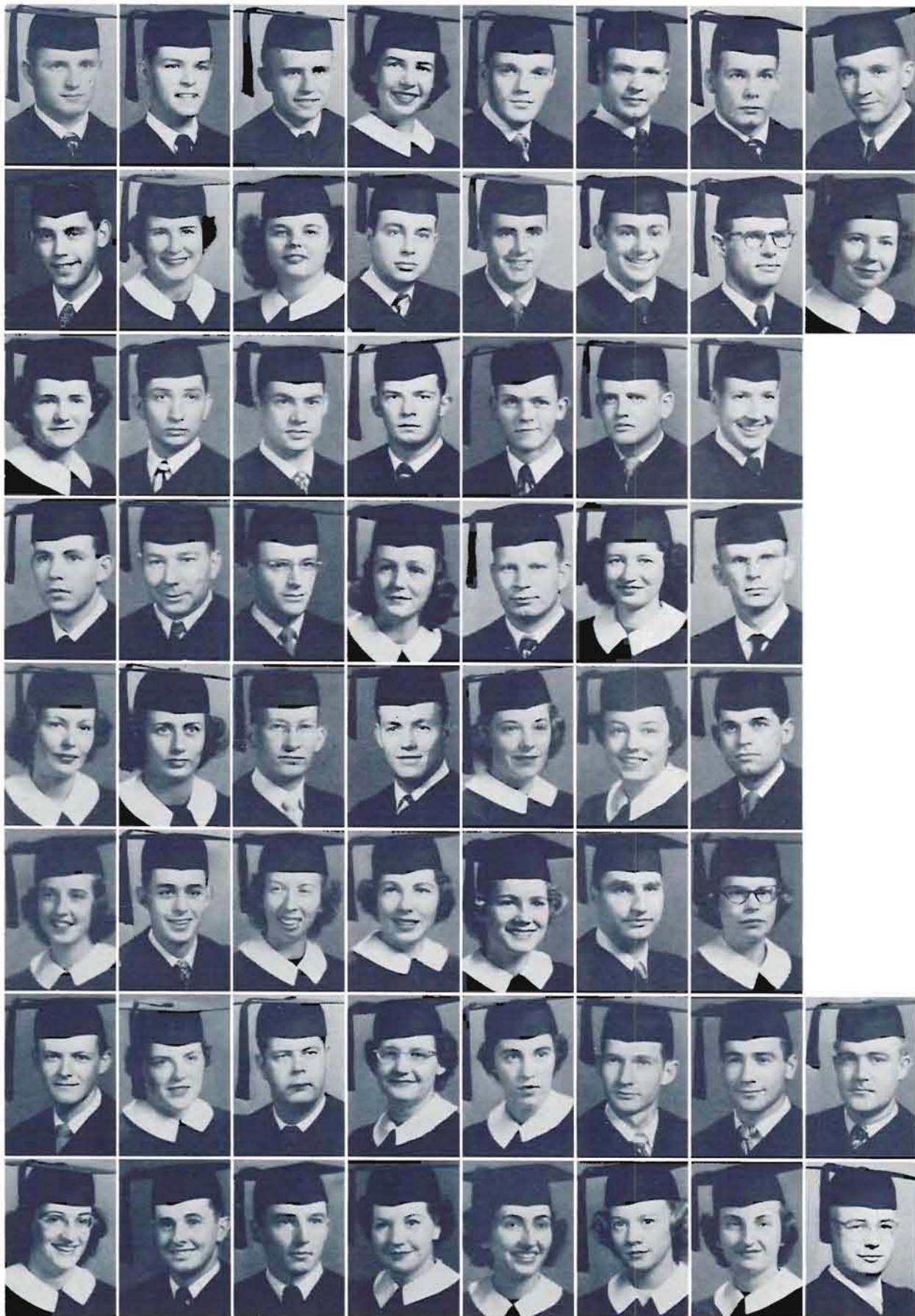

- William Callver**  
 History  
 Reedsport  
**Frederick Cook**  
 History  
 Oakville  
**Clayton Cox**  
 History  
 Portland  
**Ann Craig**  
 Speech  
 Long Beach, Calif.  
**David E. Crackott**  
 Geology  
 Salem  
**David Cramwell**  
 Political Science  
 Eugene  
**Hal Cuffel**  
 History  
 McMinville  
**Donald Curry**  
 Geology  
 Portland
- Jane Edgeworth**  
 General Social Science  
 Eugene  
**Marvin Elenbogen**  
 Political Science  
 Portland  
**Earl Elliott**  
 Psychology  
 Coquille  
**Joe I. Eaff**  
 Psychology  
 Salem  
**John Evans**  
 English  
 Willowa  
**William Evans**  
 Biology  
 Longview, Wash.  
**Clifford Farmer**  
 Geography  
 Eugene
- Phyllis Gardner**  
 History  
 Eugene  
**Nancy Gaveney**  
 Social Science  
 Portland  
**Charles Geddes**  
 History  
 Portland  
**George Gibson**  
 General Science  
 Milwaukie  
**Hazel Gift**  
 Biology  
 Bonanza  
**Ann Gillenwaters**  
 Psychology  
 La Canada, Calif.  
**Ronald Gillis**  
 Political Science  
 Portland
- James Hamblet**  
 Political Science  
 Conby  
**Patricia Hamilton**  
 English  
 Eugene  
**Theodore Hammer**  
 Political Science  
 Redwood City, Calif.  
**Ruth Hanna**  
 Nursing Education  
 Eugene  
**Florence Hansen**  
 Social Science  
 Oakland, Calif.  
**Richard Hardie**  
 Speech  
 Modesto, Calif.  
**Rager Harman**  
 Sociology  
 Forest Grove  
**Gerald Harris**  
 General Science  
 Eugene
- R. Dahlberg**  
 Physics  
 Eugene  
**La Rue Daniel**  
 English  
 Ogden, Utah  
**Marilyn Daniels**  
 Psychology  
 Glendale, Calif.  
**Max Darnielle**  
 Philosophy  
 Portland  
**Dean Davis**  
 Psychology  
 Tigard  
**James Dawes**  
 History  
 Eugene  
**Boyd Decker**  
 Sociology  
 Eugene  
**Barbara Drago**  
 Sociology  
 Eugene
- Donald Farnam**  
 Political Science  
 Salem  
**Albert Fast**  
 Mathematics  
 Eugene  
**Loren Fisher**  
 History  
 Eugene  
**Joanne Fitzmaurice**  
 Mathematics  
 Eugene  
**William Foreman**  
 Biology  
 Marysville, Calif.  
**Katherine Fortner**  
 English  
 Portland  
**Gerald Fuller**  
 Geology  
 Roseburg
- Jo Anne Gilmore**  
 English  
 Salem  
**James Goode**  
 Liberal Arts Law  
 Portland  
**Maxine Graefe**  
 Sociology  
 Portland  
**Clarita Grohm**  
 General Social Science  
 Lebanon  
**Gloria Grimson**  
 Foreign Economic Studies  
 Forest Grove  
**Lynn Gross**  
 General Science  
 Cheshire  
**Denali Groth**  
 Speech  
 Eugene
- Janet Harris**  
 Speech  
 West Linn  
**Keith Harry**  
 Speech  
 Coos Bay  
**James Hart**  
 Economics  
 Eugene  
**Evelyn Hartwig**  
 English  
 Eugene  
**Beverly Hatfield**  
 History  
 Roseburg  
**Dixie Haugen**  
 History  
 Eugene  
**Jean Hilton**  
 Sociology  
 Klomath Falls  
**Leroy Hewlett**  
 History  
 Eugene

Suzanne Huggins  
 Sociology  
 Salem  
 Janice Hughes  
 Sociology  
 Oakland, Calif.  
 Glenna Hurst  
 Speech  
 Albany  
 Virginia Huston  
 English  
 Salem  
 Gordon Ihmle  
 Psychology  
 Brooklyn, New York  
 Anne Insell  
 Foreign Language  
 Woodland, Wash.  
 Constance Jackson  
 General Social Science  
 Eugene  
 Dorothy Jacobs  
 Social Science  
 St. Helens  
  
 Phyllis Keller  
 Speech  
 Corvallis  
 Norma Kloster  
 Spanish  
 Springfield  
 Mary Knox  
 English  
 Portland  
 Lilly Kobayashi  
 General Science  
 Portland  
 Donald Kohler  
 Physics  
 Springfield  
 Helen Koopman  
 General Science  
 Portland  
 John Korvola  
 History  
 Pendleton  
  
 David Lanning  
 Physics  
 Eugene  
 Frank Lawrence  
 Speech  
 Hoquiam, Wash.  
 Dana Lind  
 Sociology  
 Portland  
 Darrell Lord  
 Sociology  
 Eugene  
 Raymond Lung  
 Economics  
 Fresno, Calif.  
 Mary Ann Lynch  
 History  
 San Rafael, Calif.  
 Lois McCloffin  
 English  
 Toledo  
  
 Renee Masson  
 English  
 Eugene  
 Lionel Mathews  
 Speech  
 San Anselmo, Calif.  
 Robert Mothis  
 History  
 Roseburg  
 Robert Maxwell  
 History  
 Portland  
 Carol Mays  
 Sociology  
 Portland  
 Allen Mereweather  
 Geology  
 Eugene  
 Gerald Meethart  
 Speech  
 Eugene  
 Ruth Mihnos  
 Sociology  
 Portland

Lois Himmelsbach  
 Sociology  
 Portland  
 Thomas Hockard  
 English  
 Eugene  
 Joan Hodecker  
 Psychology  
 Redmond  
 Mary Halland  
 English  
 Portland  
 Marion Hallis  
 Sociology  
 Portland  
 Virginia Howard  
 Speech  
 Portland  
 Theron Howser  
 General Science  
 Portland  
 Ivan Hoyer  
 Speech  
 Eugene

Ernest Jaqua  
 Political Science  
 Portland  
 Delores Jeppesen  
 Sociology  
 Eugene  
 La Verne Johnson  
 Liberal Arts Law  
 Springfield  
 Carl Johnson  
 Political Science  
 Eugene  
 Robert Johnson  
 History  
 Hausey  
 Dale Jolly  
 Geography  
 Portland  
 George Jones  
 History  
 Eugene

Ann Kastal  
 Sociology  
 Prairie City  
 John Kovanz  
 History  
 Eugene  
 Warren Kraft  
 History  
 Eugene  
 James Kruegar  
 General Science  
 Portland  
 Nancy Kuhnhausen  
 Sociology  
 Reading, Calif.  
 Patricia Lakin  
 Anthropology  
 Portland  
 Ruth Landry  
 Sociology  
 Klamath Falls

Edna McCurdy  
 Psychology  
 Bend  
 Shirley McFarland  
 English Literature  
 Umatilla  
 Evelyn McKee  
 English  
 Albany  
 Wayne MacAskill  
 Liberal Arts Law  
 Emmett, Idaho  
 Janet Macy  
 Psychology  
 Eugene  
 Mills Marsh  
 Geography  
 Noti  
 Norman Marsh  
 Geography  
 Noti  
 Nancy Massion  
 General Social Science  
 Portland

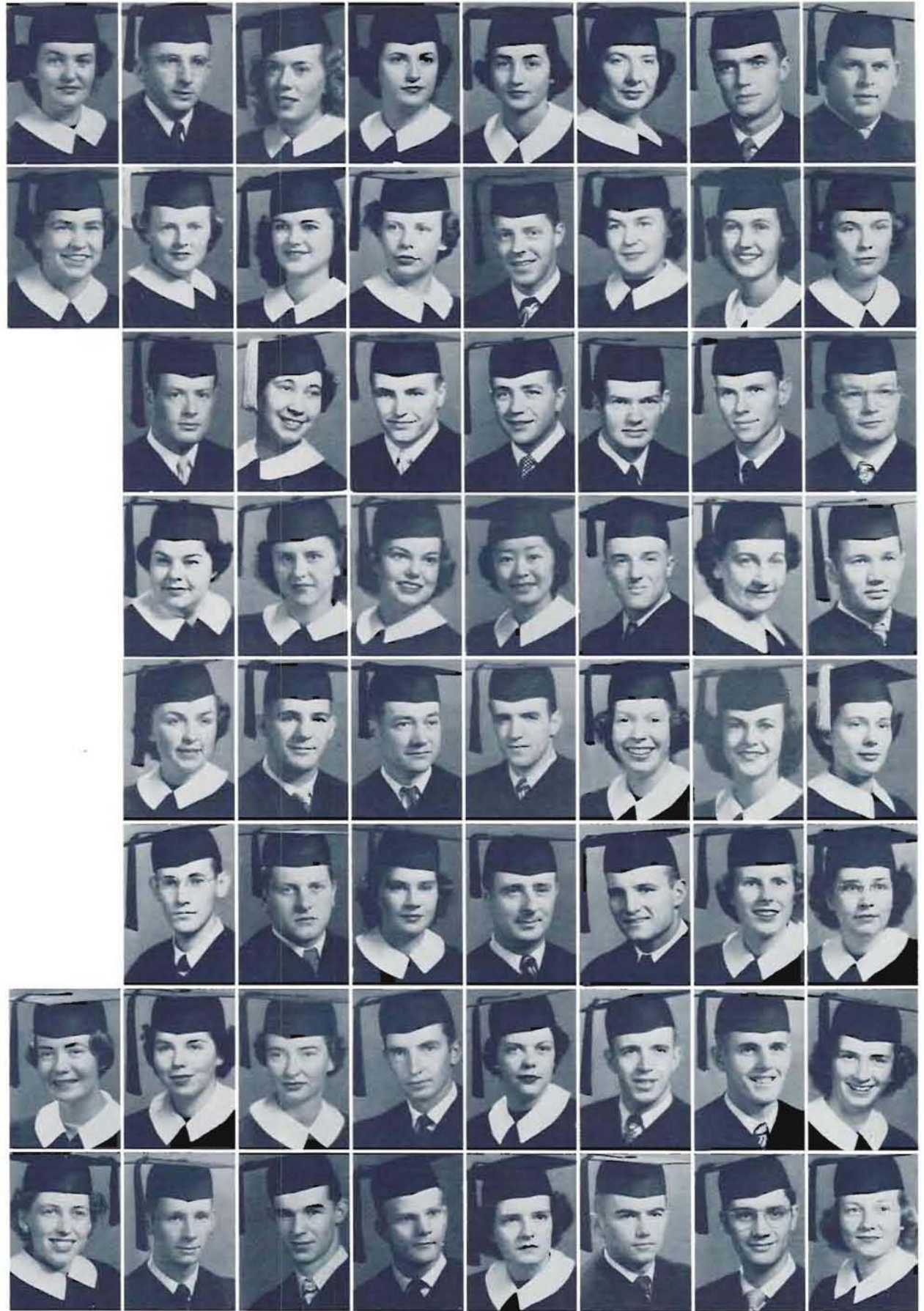

# Seniors

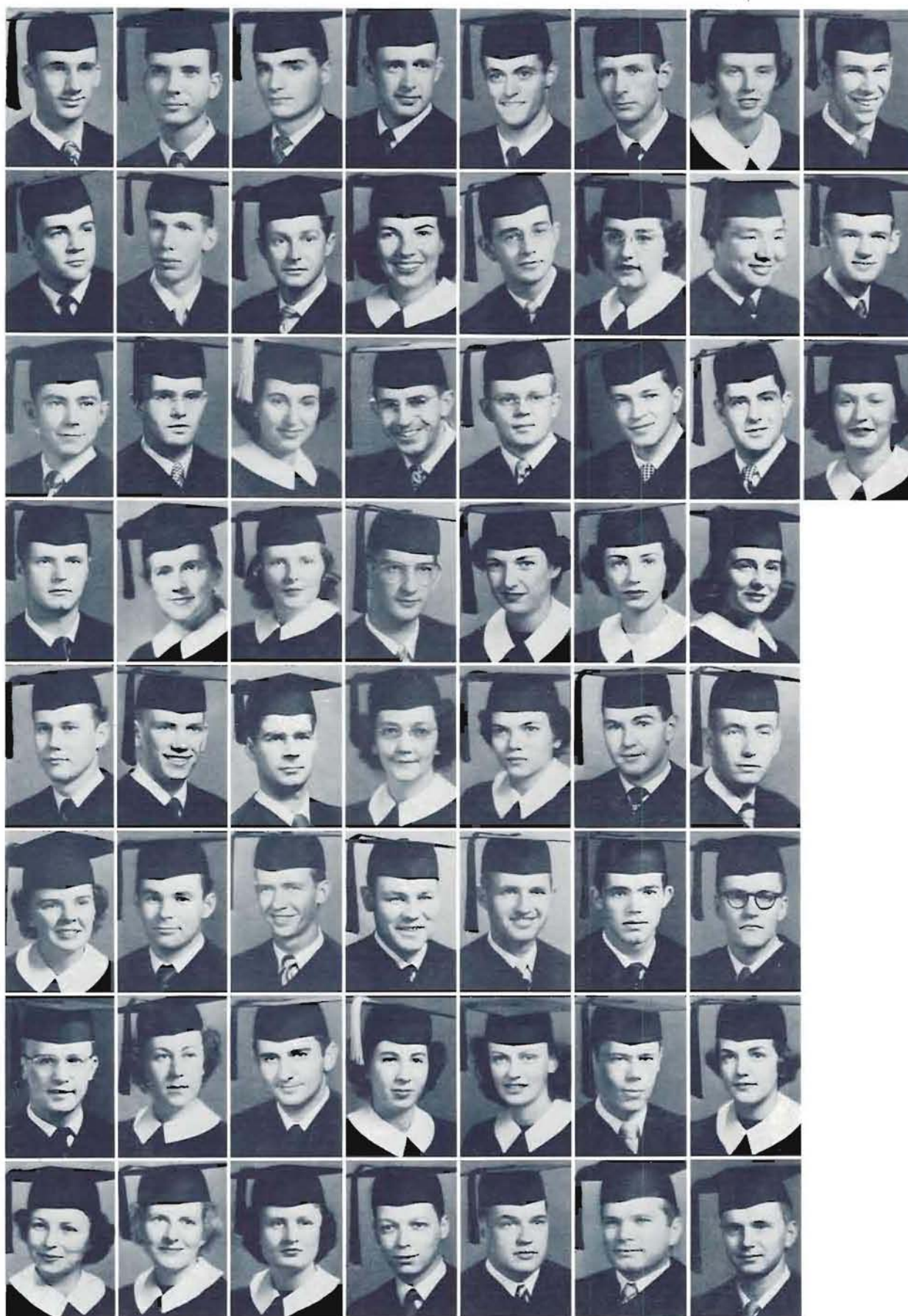

**Delvan Miles**  
 History  
 Junction City  
**Thomas Mitchell**  
 Psychology  
 John Day  
**Malcolm Montague**  
 General Social Science  
 Portland  
**William Moore**  
 Speech  
 Eugene  
**Roger Moore**  
 Mathematics  
 Langlois  
**Robert Moore**  
 Biology  
 Eugene  
**Marilyn Morse**  
 Sociology  
 Astoria  
**Thomas Mosgrove**  
 Liberal Arts Law  
 Pendleton

**John Ockelmann**  
 Political Science  
 Tillamook  
**James Oswald**  
 Political Science  
 Newburg  
**Eve Overback**  
 Sociology  
 Portland  
**Richard Owen**  
 History  
 Eugene  
**Gerald Owsley**  
 Physics  
 LaGrande  
**James Paleologos**  
 Psychology  
 Brooklyn, N. Y.  
**John F. Palmer**  
 Sociology  
 Baker  
**Janet Patterson**  
 Anthropology  
 Eugene

**John Peters**  
 Psychology  
 Bellinohom, Wash.  
**Donald Peterson**  
 History  
 Portland  
**Robert Peterson**  
 Speech  
 Eugene  
**Faith Pickett**  
 Anthropology  
 Eugene  
**Gertrud Plambek**  
 History  
 Portland  
**Bill Plummer**  
 History  
 Eugene  
**Wayne Pallock**  
 General Social Science  
 Portland

**Joe Richards**  
 Political Science  
 Ontario  
**Henrietta Richmond**  
 General Arts and Letters  
 Eugene  
**Franklin Rinaldi**  
 Sociology  
 San Francisco, Calif.  
**Beverly Robathan**  
 Psychology  
 Eugene  
**Gladys Robinson**  
 Political Science  
 Oakland, Calif.  
**William Robinson**  
 Economics  
 Portland  
**Carol Rohlffs**  
 English  
 Eugene

**Barry Mountain**  
 Political Science  
 Portland  
**Peter Mundle**  
 Mathematics  
 Eugene  
**Ralph Nafziger**  
 Biology  
 Salem  
**Robert Nasshahn**  
 History  
 Eugene  
**Robert Nelson**  
 Speech  
 Portland  
**Alice M. Nielsen**  
 Spanish  
 Rickreall  
**Joseph Nishimoto**  
 Sociology  
 Honolulu  
**Raoul Noland**  
 History  
 Eugene

**Francis Patwin**  
 History  
 Eugene  
**Florence Paulin**  
 Nursing Education  
 Lonaview, Wash.  
**Mary Paulsen**  
 Sociology  
 Longview, Wash.  
**Robert Fearrien**  
 History  
 Poulna  
**Petermarie Pendergast**  
 Psychology  
 Redding, Cal.  
**Martha Piper**  
 English  
 Portland  
**Alicia Peters**  
 English  
 Eugene

**Shirley Potter**  
 English  
 Portland  
**Robert Potts**  
 Political Science  
 Cottage Grove  
**Alan Powers**  
 Geology  
 Eugene  
**Herbert Ray**  
 Philosophy  
 Salem  
**Charles Reeves**  
 Political Science  
 Westport  
**Ronald Reeves**  
 Economics  
 Portland  
**Alex Riasanovsky**  
 Philosophy  
 Eugene

**Toinette Rosenberg**  
 English  
 Portland  
**Laura Ruble**  
 Psychology  
 Coquille  
**Betty Russell**  
 Sociology  
 Portland  
**Morris Sahr**  
 Political Science  
 Schenectady, N. Y.  
**David Sarazin**  
 General Science  
 Nyssa  
**Richard Sawyer**  
 Geology  
 Portland  
**Kenneth Saxon**  
 History  
 Eugene

Linnie Serfling  
 Liberal Arts  
 Eugene  
 Joanne Secoy  
 Speech  
 Oakridge, Tenn.  
 Elaine Sherwood  
 English  
 Medford  
 Marlys Sinclair  
 Speech  
 Lebanon  
 Harry Slack  
 Political Science  
 Coquille  
 Lin Sloan  
 Political Science  
 Portland  
 Dorothy Smith  
 History  
 Lane  
 Harold Smith  
 Foreign Econ. Studies  
 Bend

Howard Smith  
 Psychology  
 Eugene  
 Jean Smith  
 Psychology  
 Eugene  
 Juanita Smith  
 Sociology  
 Sandy  
 Marion Smith  
 Sociology  
 Eugene  
 Norma Smith  
 Biology  
 Klamath Falls  
 Palmer Smith  
 Liberal Arts  
 Newport  
 Shirley Smouse  
 Biology  
 Heppner  
 John Spear  
 Philosophy  
 Eugene

Sidney Swearingen  
 Psychology  
 Coos Bay  
 Ralph Thompson  
 Psychology  
 Salem  
 Leslie Tazoe  
 Political Science  
 Portland  
 Martin Torrey  
 Mathematics  
 Eugene  
 Forest Trubey  
 Liberal Arts  
 Eugene  
 Floyd Tufts  
 General Social Science  
 Caburg  
 Roberta Tussing  
 English  
 Salem

Celia Walker  
 Psychology  
 Portland  
 Ronald Walker  
 Anthropology  
 Bend  
 William Wallace  
 Foreign Languages  
 Newberg  
 Kenneth Walter  
 Political Science  
 Portland  
 James Walters  
 Liberal Arts  
 Salem  
 David Ward  
 Speech  
 Santa Rosa, Calif.  
 Robert Ward  
 History  
 Boring

Kathryn Wood  
 Liberal Arts  
 Portland  
 Ronald Wood  
 English  
 Portland  
 Peter Wright  
 General Science  
 Marysville, Wash.  
 Yukio Yano  
 General Science  
 Weiser, Idaho  
 Tom Young  
 Biology  
 Haines  
 Hiroto Zakoji  
 Anthropology  
 Portland  
 Charles Zulauf  
 Political Science  
 Arlington, New Jersey

Doris Srubery  
 Liberal Arts  
 Eugene  
 Donald Stark  
 Mathematics  
 Portland  
 Earl Stelle  
 History  
 Medford  
 Barbara Stevenson  
 English  
 Portland  
 Jack Stonehocker  
 General Social Science  
 Boise, Idaho  
 Barbara Sundet  
 English  
 Salem  
 Lowell Swanson  
 Liberal Arts Law  
 Portland  
 John Swatzka  
 History  
 Tangent

Irma Uhle  
 Foreign Languages  
 Portland  
 Mark Van Voorhis  
 General Social Science  
 Starm Lake, Iowa  
 Jack Vaughn  
 Speech  
 Springfield  
 Tru Vosburg  
 Speech  
 Eugene  
 Mutsue Wada  
 Sociology  
 Ontario  
 Marilyn Wahl  
 Biology  
 Portland  
 George Waliser  
 Liberal Arts Law  
 Freewater

Ernest Webb  
 Political Science  
 Eugene  
 Emily West  
 English  
 Portland  
 Paul Wexler  
 Speech  
 Portland  
 Patricia White  
 Speech  
 Oswego  
 Donald Whitwer  
 Mathematics  
 Eugene  
 Douglas Williamson  
 Geology and Geography  
 Eugene  
 Gwendolyn Wing  
 Sociology  
 Seattle, Wash.

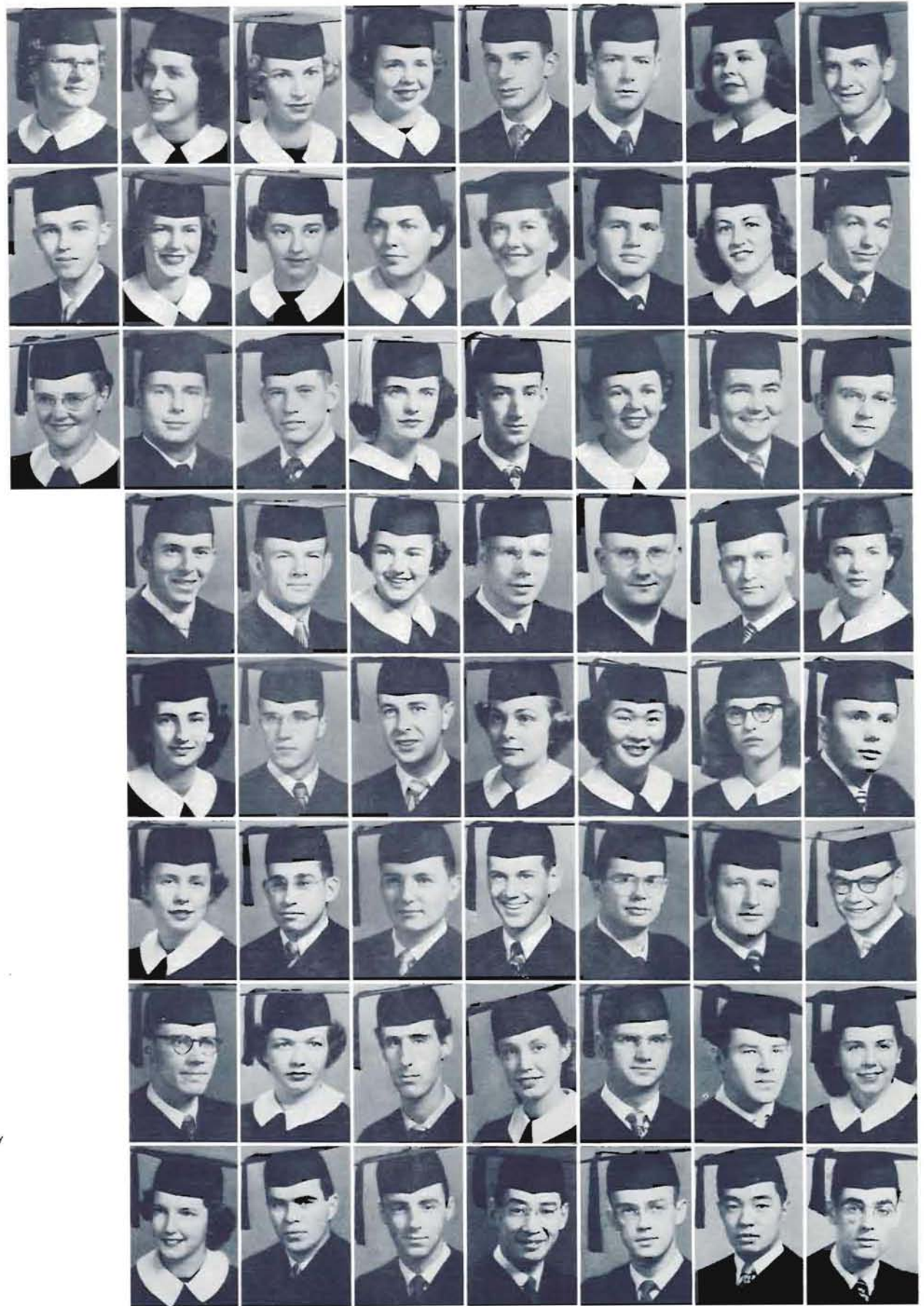

***School of Architecture***

***and Allied Arts***

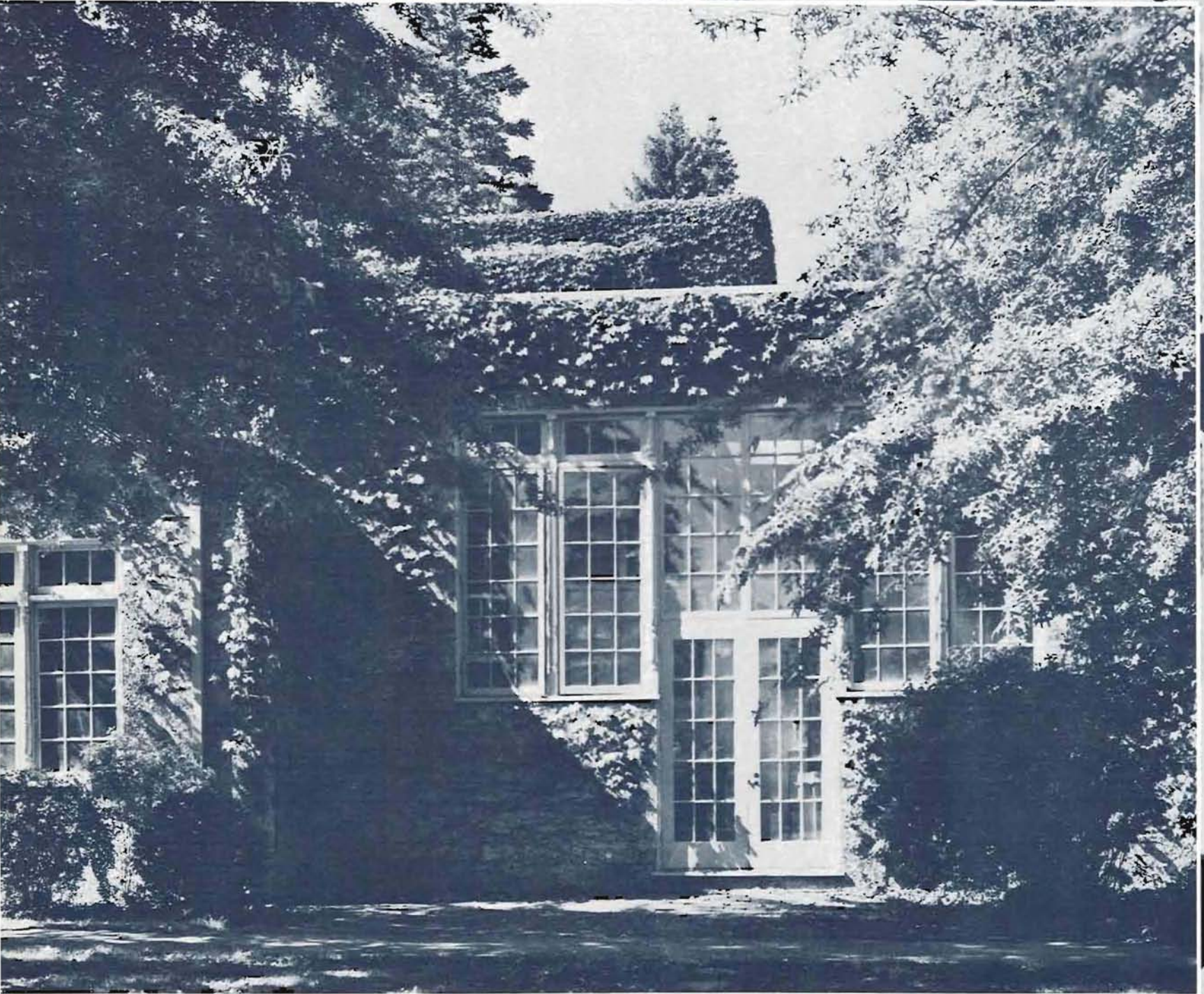





SIDNEY W. LITTLE, Dean.

CHANGE IN THE PHYSICAL structure of the School of Architecture and Allied Arts was in progress during the school year 1950-1951.

With the removal of the physical plant to a new site across the Millrace, the school occupied the plant's old building. The ceramics and weaving facilities of the school were transplanted to the new quarters. Also under consideration by the Oregon State Legislature were plans for an entirely new building.

The school was changing its curriculum somewhat, too. Beginning with fall term, majors were established in weaving, ceramics, and art history. Now operating on an upper-division basis, the School of Architecture and Allied Arts was particularly progressive in keeping with its national reputation.

The Oregon school draws students from all over the nation. It offers some of the best facilities and one of the most competent faculties to be found in the United States.



FRED A. CUTHBERT, Professor of Landscape Architecture.



FREDERICK T. HANNAFORD, Professor of Architecture.



A group of art students provide gentle criticism for a budding genius.



ANDREW M. VINCENT, Professor of Art.

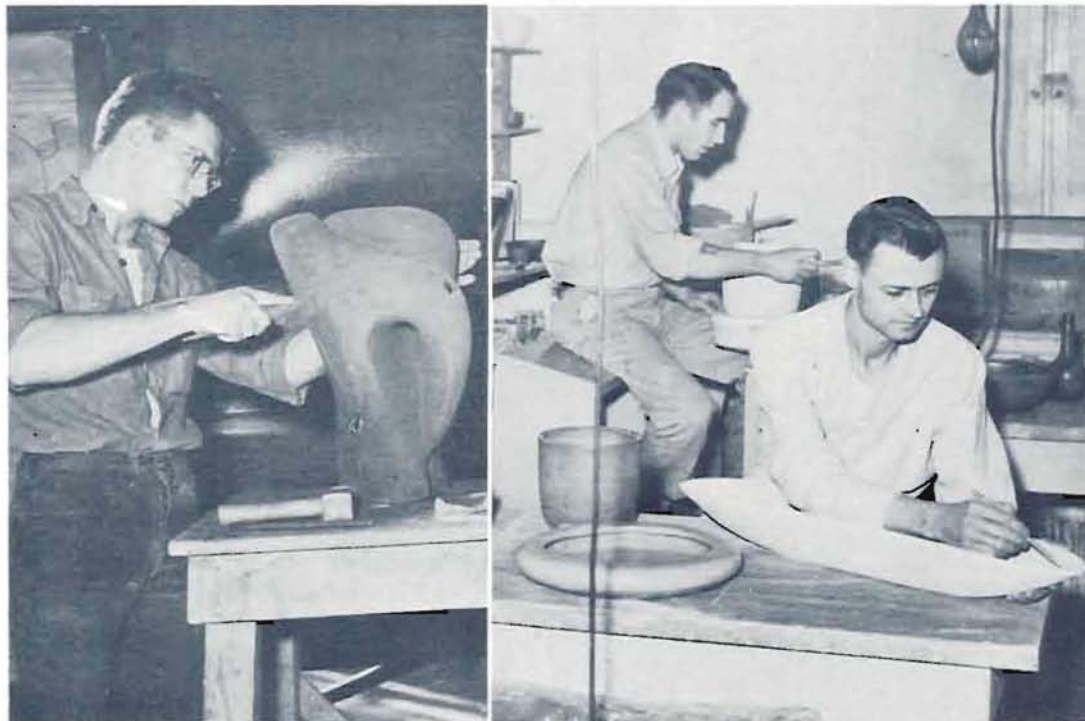



## Associated Students of Architecture And Allied Arts

Officers of the Associated Students of Architecture and Allied Arts: from left—Myrna Wormington, Kay Huntington, Kitty Lou Shaw, John Amundson, Jim Harris.



Mary Leigh sits for a pastel portrait by Don Stevenson.

**T**HE ASSOCIATED STUDENTS of Architecture and Allied Arts is a coordinating organization of all students in the school of Architecture and Allied Arts.

The group provides both social and service activities for its members.

Some major activities which the Associated Students of Architecture and Allied Arts sponsored during the year were the Beaux Arts Ball, the art bazaar, a Hallowe'en party, and a student design exhibition.

Officers of the organization were John Amundson, president; Jim Harris, vice-president; Myrna Wormington, secretary; Kay Huntington, treasurer; and Kitty Lou Shaw, social chairman.



A gingerbread house baked by Zdenka Pospisil was viewed but not devoured by art bazaar visitors.



The ASAAA Hallowe'en party is given an element of danger in the form of a squirt gun.

# Seniors

Harriet Alderson  
Eugene  
Miles Alexander  
Eugene  
Vernon Allen  
Eugene  
John Amundson  
Eugene  
Robert Baldwin  
Eugene  
Phillip Balsiger  
Eugene



Byron Barnes  
Eugene  
George Bartlett  
Eugene  
Barbara R. Bates  
Salem  
Kenneth Bates  
Eugene  
Kenneth Bergstrom  
Salem  
Richard Bock  
Colorado Springs, Colo.



Louis Bowerman  
Astoria  
John W. Broome  
Eugene  
Dean Brown  
Eugene  
Donna B. Brown  
Eugene  
Warren Carkin  
Eugene  
Leed Carmean  
Seattle, Wash.



Perry Carter  
Eugene  
William Cooley  
Eugene  
Joan Cote  
Portland  
Robert M. Cox  
Baker  
Newton Crossfield  
Eugene  
Robert Crippen  
Woodland, Calif.



John Crook  
Portland  
Bertrand Dotson  
Eugene  
Robert Eckert  
Portland  
Carl Englund  
Cottage Grove  
Howard Fidler  
Springfield  
Donna Fields  
Portland



Curtis Finch  
Boise, Idaho  
Robert G. Ford  
Eugene  
Thomas Fruht  
Eugene



An art student sketches a design on a ceramic piece.



Mario Ganzaes  
San Antonio, Texas  
Jim Grubb  
Eugene





William Hall  
Eugene  
James Ivory  
Dinuba, Calif.  
H. J. Johnsen  
Eugene  
Clive Kienle  
Eugene  
John Leigh  
Spokane, Wash.  
Wayne Lill  
Hood River



George Lionakis  
Price, Utah  
Kathryn Littlefield  
Portland  
Jean Livingston  
Portland  
Harlan Luck  
Portland  
Marcia Manville  
Portland  
Eleanor Matthews  
Milwaukie



Ibsen Nelsen  
Eugene  
Edward Neuenfeldt  
Eugene  
William Petersen  
Eugene  
Martha Richards  
Portland  
John Richey  
Eugene  
James Shade  
Eugene



Richard Smart  
Eugene  
Gared Smith  
Olive View, Calif.  
Simon Stanich  
Eugene  
Donald Starr  
Eugene  
Ralph Stevens  
Eugene  
Betty Straughn  
Portland



Russell Thompson  
Eugene  
Peter Walker  
Portland  
William Wilbanks  
Albany  
Joyce Wilson  
Lebanon  
Gene Westberg  
Portland  
Herold Witherspoon  
Cottage Grove



Marvin Witt  
Boring  
Elizabeth Wright  
Portland



Saul Zaik  
Portland  
Alan Zurflueh  
Beaverton

In the drafting room of the School of Architecture and Allied Arts—students work on problems.





VICTOR P. MORRIS, Dean.



WESLEY C. BALLAINE, Professor of Business Administration.

# School



NEWEL H. COMISH, Professor of Business Administration.



CARDINAL I. KELLY, Professor of Business Administration.

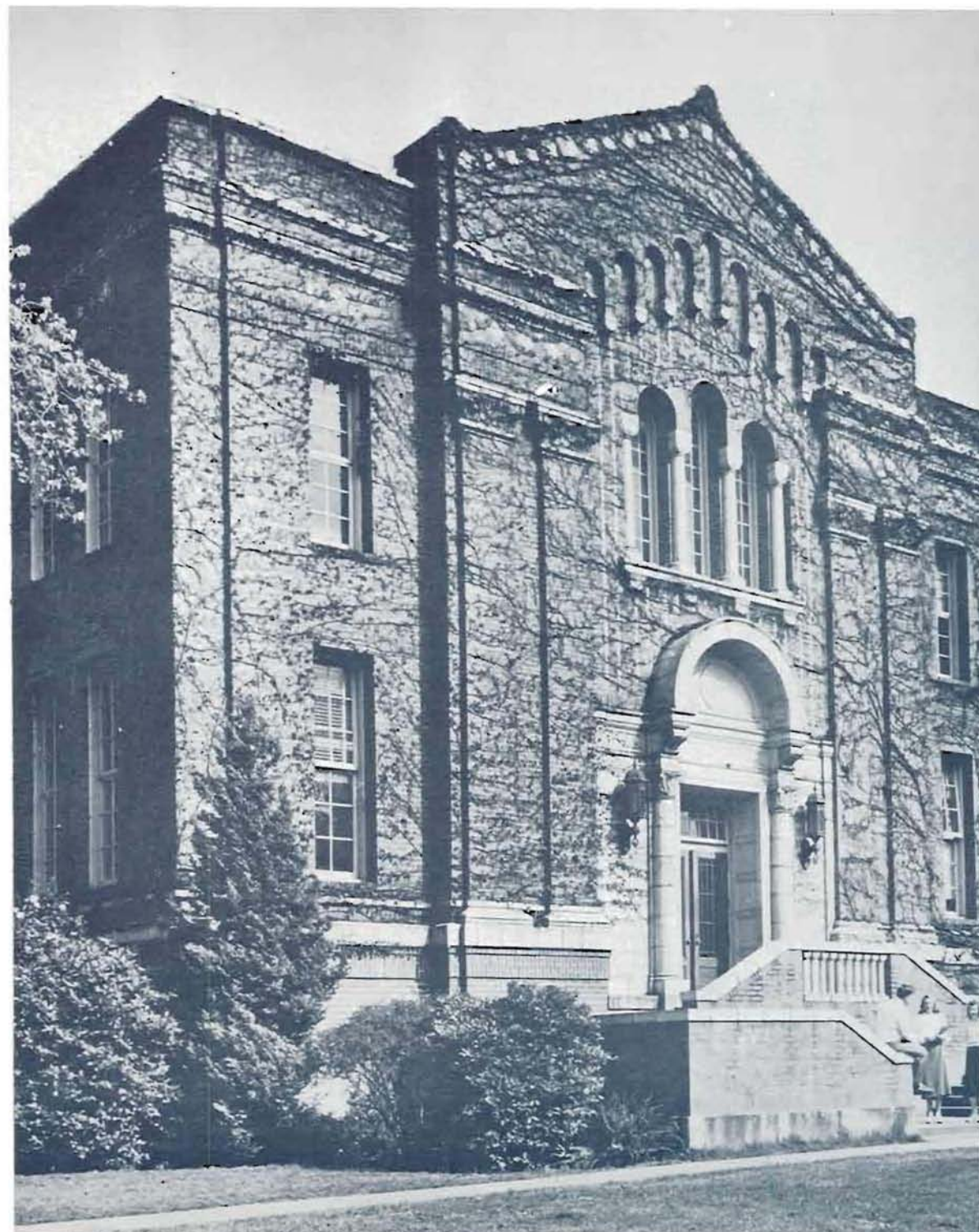



ARTHUR B. STILLMAN, Professor of Business Administration.



ALFRED L. LOMAX, Professor of Business Administration.



ORIN K. BURRELL, Professor of Business Administration.

# of Business Administration



**T**HE SCHOOL OF BUSINESS Administration continued its program of practical as well as theoretical training during 1950-1951.

In enrollment, the school is perennially the largest on the Oregon campus with the exception of liberal arts. In order to accommodate the increasing number of business majors, the state legislature appropriated funds for the construction of a new social science building on the campus. The appropriation was made during the fall of 1950.

However, growing international unrest and a state of inflation caused the legislature to reconsider its plans. As a result, the construction of the new social science building has been indefinitely postponed. When built, it will occupy the mall between Commerce and Oregon Halls, and will be devoted to offices and classrooms for the School of Business Administration.

Victor P. Morris, dean of the school, effected a program which included training in a variety of areas. Specialized courses were offered in accounting, finance, investment, marketing, merchandising, advertising, selling, real estate, insurance, industrial management, traffic, transportation, foreign trade, and business education.

The school works closely with leaders in the field of business in the state. The School of Business Administration and its various honoraries carry on a program of lectures, conferences, and other cooperative projects with businessmen.

One prime example of this cooperation is the practice of placing students in Eugene and Portland stores on special "University" days. The students assume the duties of regular store employees.

Paramount goal of the school remained, as in years past, the education of business leaders for a growing state.

# Beta Gamma Sigma

**M**EMBERSHIP IN Beta Gamma Sigma, business administration honorary, depends chiefly on scholarship. Often called the "Phi Beta Kappa of the business school," the group chooses the upper ten percent of the senior class fall term, and the upper two percent of the junior class spring term.

An activity of the honorary is the awarding of the Beta Gamma Sigma plaque in Commerce Hall to the outstanding freshman in the field of business each year.

During 1950-1951, the officers were Wesley Ballaine, president, and Arno Peterson, secretary.



Patricia McGinty  
President

Mary Alice Baker

Donna Bernhardt  
Betty Jo Carlton

Paula Castle  
Virginia Drake  
Bonnie Gienger  
Gretchen Grefe

Joanne Kelley  
Jo Ann Larson  
Patricia McGinty  
Elizabeth Miller

Mary Myers  
Yvonne Strine  
Janet Swint  
Helen Triska



Dr. Wesley Ballaine  
President

Gerald Arthur

Robert Cool  
Dorrell Larson  
Sylvan Mullin

Patricia McGinty  
Donald Pilling  
Norman Price

# Phi Chi Theta

**P**HI CHI THETA IS unique in that its membership consists of an ever-increasing force in the world of business: women.

The national women's business honorary attempts to promote higher standards of education for women in business. Tappings for the honorary are held twice a year; members are chosen for outstanding scholarship and character.

Once a year the honorary awards the Phi Chi Theta Key to the most outstanding senior woman in business administration.

Officers for the past year were Pat McGinty, president; and Yvonne Strine, secretary.



## Eta Mu Pi

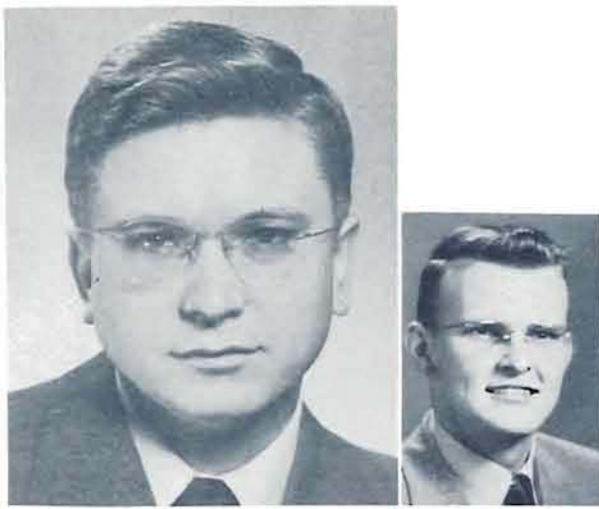

Donald Pilling  
President



Robert Cool



Patricia McGinty  
Sylvan Mullin



Donald Pilling  
Fred Thompson

1950-1951 was the second year on campus for Eta Mu Pi, national merchandising and marketing honorary. The group was established in 1949.

Purpose of the group is to encourage scholarship in the School of Business Administration, and to recognize members of the junior and senior classes who have been outstanding in scholarship.

The group also initiates outstanding businessmen in the state of Oregon. Eta Mu Pi acts as a service group in the business school, and helps with conferences and projects.

President was Donald Pilling. Vice-president and secretary were Fred Thompson and Pat McGinty, respectively.

## Beta Alpha Psi

BETA ALPHA PSI is a national accounting honorary, takes its membership from men in the School of Business Administration who have distinguished themselves in the study of accounting.

Membership is taken from the junior and senior classes, with scholarship being a major requirement. Honorary membership is given outstanding accountants and faculty members.

Officers were N. D. Price, president; Clark King, treasurer; Stanley Steinberg, secretary; and Douglas Nicholson, vice-president.

Norman D. Price  
President

Louis Chabat  
Frank Fairly

Norman Price  
James Hershner  
Gaylord Krahn  
Darrell Larson

Douglas Nicholson  
Gerald Painter  
Lee Philpott  
John Reekie

John Richmond  
Robert Schoaling  
Stanley Steinberg  
John Swatzka

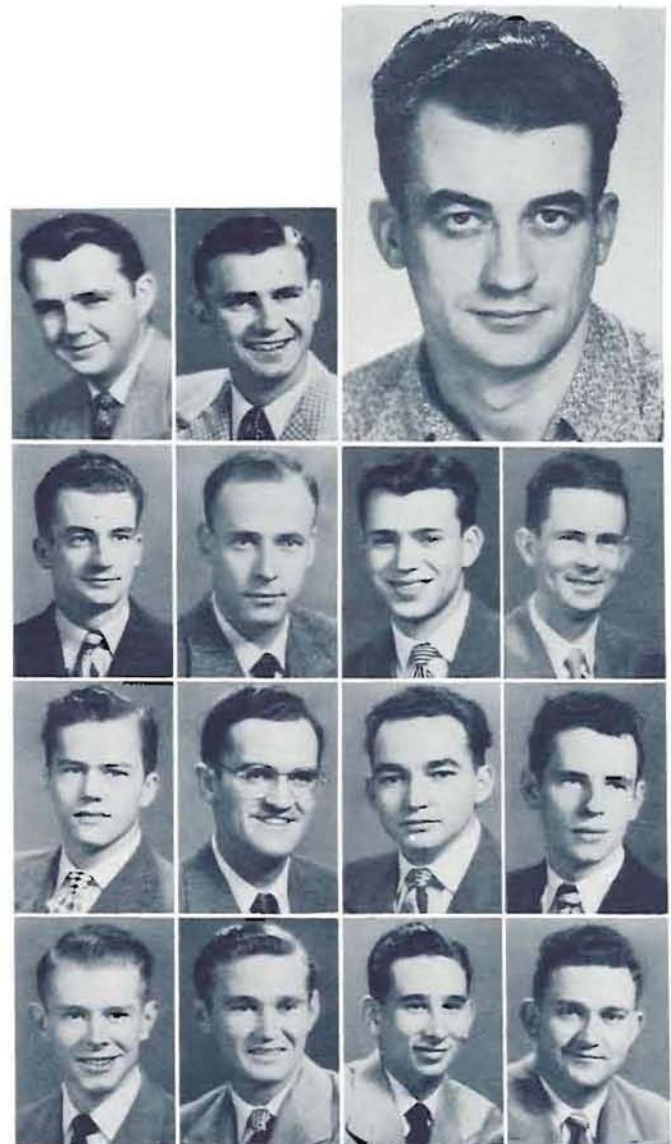

# Propeller Club

**P**ROPELLER CLUB is a national organization for students interested in the shipping industry. Chapters at colleges and universities are called "ports" in line with the nautical interests of the group.

The University of Oregon port works with the Senior Port in Portland in many of its activities. Student members are drawn from those in the business school studying foreign trade and related subjects.

President of Propeller Club was Ron Winans. A. L. Lomax was faculty adviser.

Ronald Winans  
President

Gerald Arthur

Robert Baker  
Arne Borgnes

Clare Conner  
Joseph Elkins  
Stephen Engelmann  
Kenneth Fard  
William Glosby  
Justin Hagglund

Stewart Hook  
H. J. Hukari  
Donald King  
Camill A. Leveille  
W. Clay Logue  
Alfred Lomox

Thomas Myers  
James Oswald  
Donald Pickens  
Joseph Pollock  
Matti Raikkala  
Fred Rorden

Richard Schoenberg  
Curtis Smith  
Roland Sunderland  
Lloyd Sutton  
Bruce Wallace  
Ronald Winans

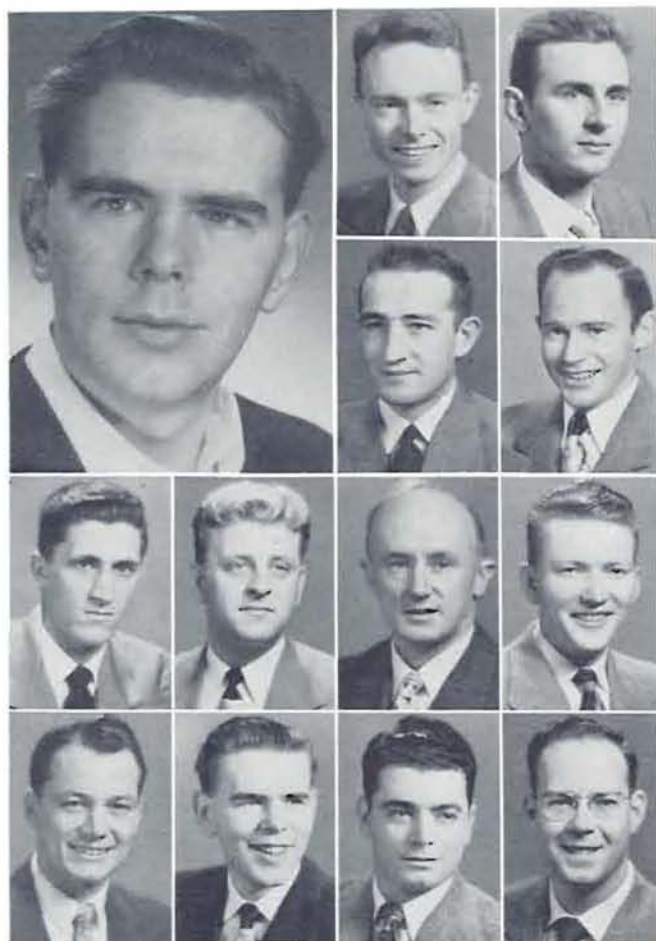

Gordon Rodgers  
President

Gerald Arthur  
Robert Baker

Clare Conner  
Justin Hagglund

Jonathan Hansen  
Stewart Hook  
H. J. Hukari  
Donald King

Donald Pickens  
Gordon Rodgers  
Harrison Weitz  
Ronald Winans

# Delta Nu Alpha

**A**S THE YEAR 1950-1951 neared an end, Delta Nu Alpha approached the second anniversary of its establishment on campus.

Delta Nu Alpha is a national transportation fraternity, and draws its membership from those studying the transportation aspect of commerce in the School of Business Administration.

The group is active in bringing outstanding transportation businessmen from the immediate area to Eugene to speak to its membership. Delta Nu Alpha attempts to further the professional standing of men in the field of transportation, and interest students in the study of its problems.

Officers were Gordon Rodgers, president; Jonathan Hansen, vice-president; Jim Hukari, secretary; and Ron Winans, treasurer.

# Seniors

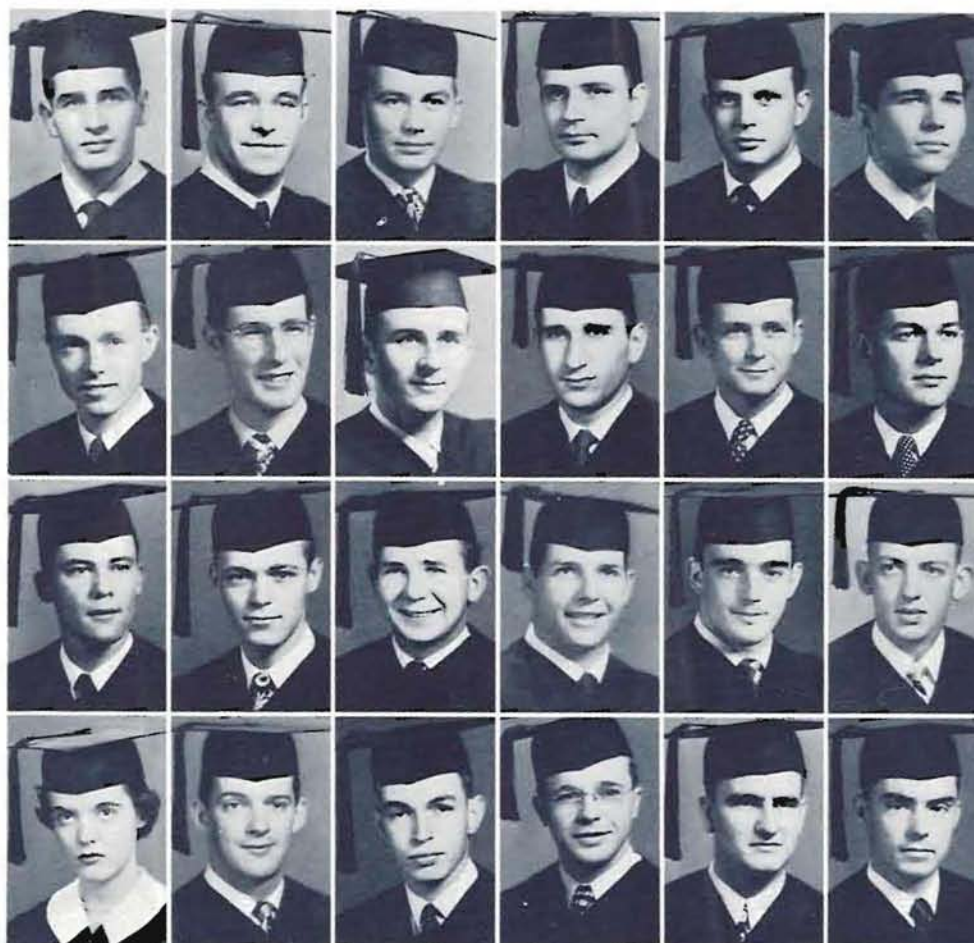

Philip Abraham  
Portland  
Willard Offord  
Medford  
James Anderson  
Portland  
Keith Anderson  
Longview, Wash.  
Silas Anderson  
Vancouver, B. C.  
James Anthony  
Westfir

Gerald Arthur  
Eugene  
Ned Baker  
Portland  
Robert Baker  
Portland  
Jerry Barde  
Portland  
John Bartholoma  
Nyssa  
Kenneth Beers  
Pocatello, Idaho

Clarence Bell  
Portland  
William Beumer  
Sacramento, Calif.  
Richard Birkinshaw  
Portland  
Larry Black  
Portland  
Frank Bocci  
Portland  
Carl Berg  
Medford

Karla Brandt  
Eugene  
Harold Brainerd  
Salem  
Albert Bullier  
Portland  
Clarence Butler  
Condon  
Thomas Bye  
Eugene  
Leslie Collier  
Piedmont, Calif.

Willard Carey  
La Grande  
Charles Carlson  
Eugene  
Richard Case  
Portland  
Paula Castle  
Balboa, Calif.  
Louis Chabat  
Coos Bay  
Thomas Chapman  
Eugene

Carl Cheesman  
Sumner, Wash.  
Robert Cirgan  
Eugene  
Dennis Clarke  
Arlington  
William Cleator  
San Diego, Calif.  
Robert Cool  
Droit  
Robert Coffyn  
Portland

Douglas Caghill  
Eugene  
Clare Conner  
Grants Pass  
Charles Corgan  
Portland  
Frank Carvella  
Atwater, Calif.  
William Critchlow  
Portland  
Daniel Cudahy  
Portland

Bob Dusenbery  
Salem  
Evan Davis  
Portland  
Robert Davis  
Eugene  
Robert De Koning  
Portland  
Dell DeMerritt  
Portland  
Barbara Denniston  
Piedmont, Calif.

Thurman De Witt  
Phoenix, Arizona  
Rodney Dickinson  
Sherwood  
Gureth Donlan  
Portland  
Kenneth Donneley  
Longview, Wash.  
Frances Dunn  
Eugene  
Stanley Duyck  
Portland



# Seniors

Darrell Dwyer  
Eugene  
Joseph Elkins  
Lebanon  
John Elorriaga  
Jordan Volley  
Arthur Engstrom  
Beverly Hills, Calif.  
Frank Fairly  
Portland  
James Fenimore  
Portland

Clarence Ford  
Eugene  
Kenneth Ford  
Willits, Calif.  
Gene Franklin  
Portland  
Joe P. French  
Heppner  
Bradley Fullerton  
Pendleton  
Roy Fulton  
Mill City

William Gaffney  
Stanley, Wis.  
Donna Gehrke  
Eugene  
Alan Gemmel  
Salem  
Bonnie Mae Gienger  
Chiloquin  
William Glasby  
Eugene  
Jack Glasgow  
Richland

Richard Graves  
Sheridan  
William Grieve  
Portland  
Ray Gross  
Sweet Home  
James Gustafson  
Portland  
Donald Hagedorn  
Turner  
Justin Hagglund  
Tillamook

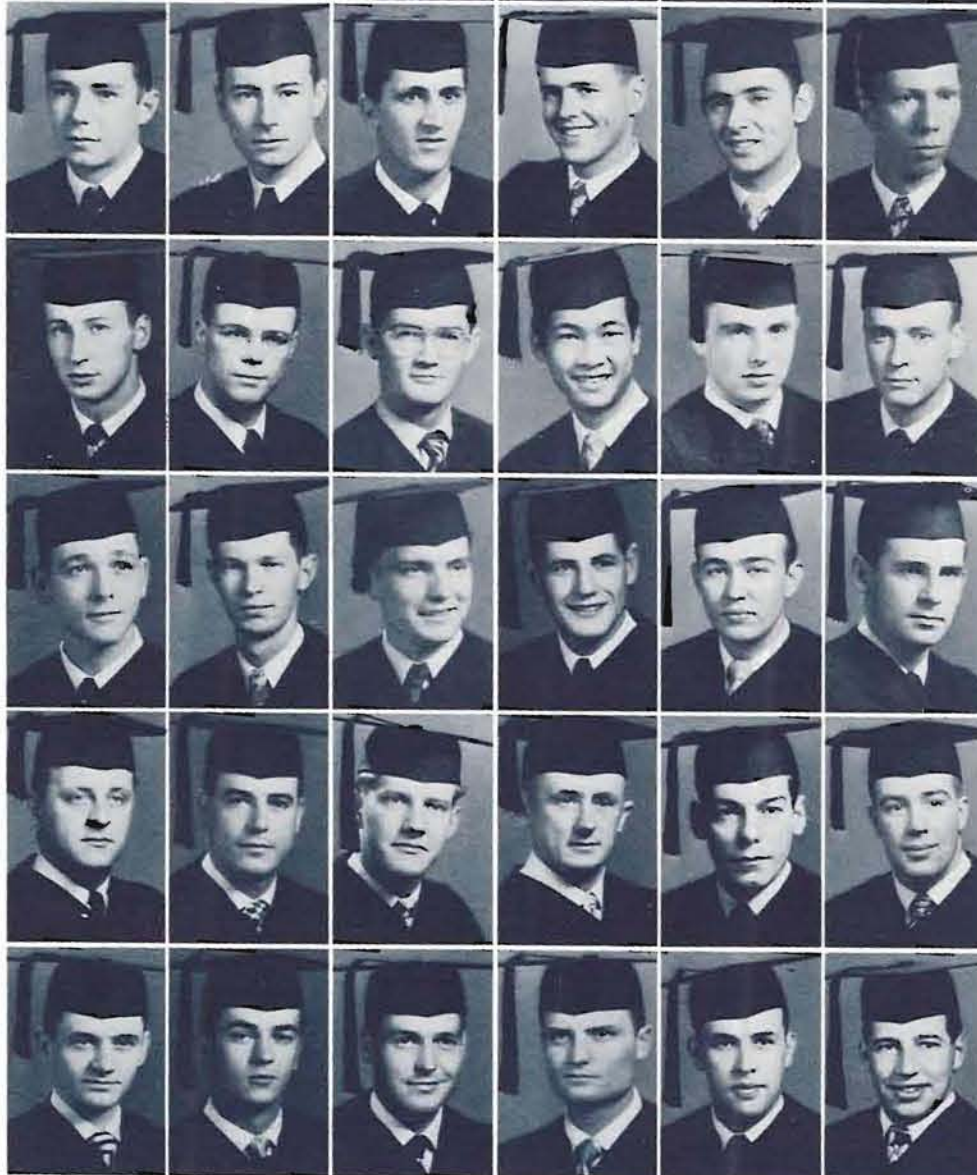

Adrian Hale  
Sacramento, Calif.  
Eugene Hamby  
Hillsboro  
Jonathan Hansen  
Oakland, Calif.  
Rodney Harlan  
Lakeview  
Leonard Harris  
Eugene  
Bert Haskell  
Eugene

Robert Hawkins  
Astoria  
Ward Haynes  
Eugene  
William Hays  
Honolulu  
Teddy Hee Wai  
Honolulu  
James Hefty  
Portland  
James Hershner  
Hood River

Fred Heryford  
Butte Falls  
James Hill  
Honolulu  
John Hoar  
Eugene  
Glen Holden  
McMinnville  
Sherman Holmes  
Portland  
William Holmes  
Portland

Stewart Hook  
Redding, Calif.  
Robert Howard  
Eugene  
John Huber  
Eugene  
Henry Hukari  
Portland  
Melvin Hulett  
Portland  
Lawrence Hull  
Newport

G. Wallace Humphries  
Portland  
Clair Inghram  
Nezperce, Idaho  
Arnett Johnson  
North Bend, Wash.  
James Jahnsen  
The Dalles  
Robert Johnson  
Lee's Camp  
Rodney Johnson  
Warren

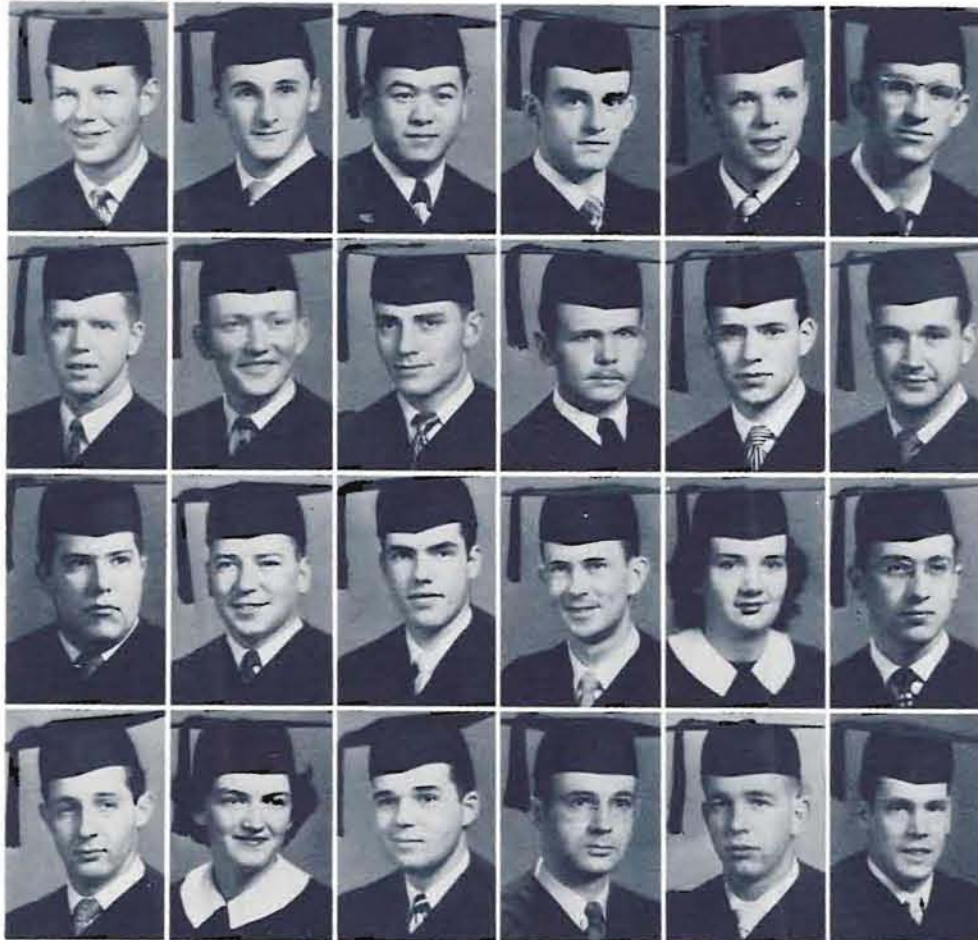

Ralph Jones  
Eugene  
Norman Kaplan  
Medford  
Aizo Kosai  
Poyette, Ida.  
Jack Keller  
Portland  
Harold G. Keltner  
Eugene  
Edward Kershner  
Portland

Jerry Kinersly  
Hillsboro  
Clark King  
Eugene  
Richard Kingsbury  
Oak Grove  
Ronald Kirkpatrick  
Washougal, Wash.  
Gaylord Krahn  
Portland  
Eugene Kuzman  
Portland

Joseph Labadie  
Portland  
Norbin Lombert  
Eugene  
George LaRoche  
Portland  
Darrell Lorson  
Eugene  
Kathryn J. Lorse  
Coeur d'Alene, Idaho  
Eugene Lehman  
Portland

James Lehmon  
Beaverton  
Geraldine Liebreich  
Portland  
Duncan Liston  
Chico, Calif.  
Comill A. Leveille  
Eugene  
John Linman  
Klamath Falls  
William Clay Logue  
Eugene

Donald Laurich  
Kalispell, Mont.  
Harold Loulien  
Eugene  
William Lyons  
Eugene  
Jerry McColl  
Portland  
Richard McCarthy  
Coos Bay  
Thomas McCarty  
Portland

Loren McCaslin  
Tigard  
Janis McCoy  
Eugene  
Clifford McCrossin  
Springfield  
Harold Melvin McDaniel  
Eugene  
Patricia McGinty  
Eugene  
John McNutt  
Eugene

Fred A. Matthias  
Eugene  
Marilyn M. Matthias  
Eugene  
Carl Meehan  
Portland  
Merton Meeker  
Portland  
Ann Meier  
Eugene  
William Meyer  
Portland

Beverly Miller  
Portland  
Donald Miller  
Eugene  
Robert Miller  
Portland  
Sanford Mio  
Ontario  
Curt Monsebroten  
North Bend  
William Morrison  
Pendleton

John Mayers  
Eugene  
Sylvan Mullin  
Hermiston  
Mary Myers  
Beaverton  
Clarence Naapi  
Reedsport  
Barbara Ness  
Lake Grove  
Douglas Nicholson  
Eugene

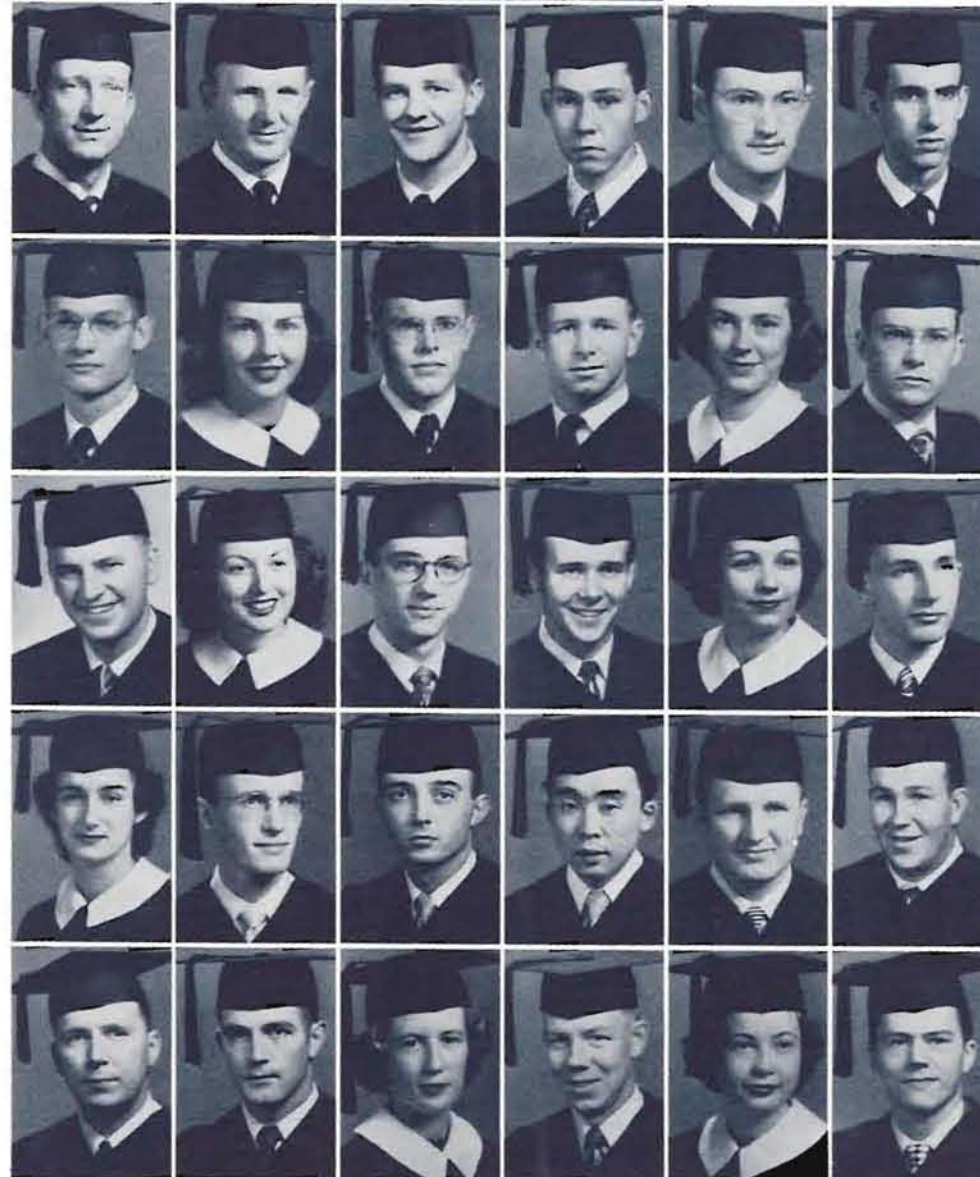

# Seniors

Robert Nielsen  
Eugene  
Herbert Nill  
Medford  
Michael Noviello  
Eugene  
Richard Olson  
Columbus, Ohio  
Paul Ostrow  
Cleveland, Ohio  
Rycken Paddock  
Portland

Harry Pargeter  
Roseburg  
Lawrence Parlington  
Eugene  
Richard Paxton  
Redlands, Calif.  
Robert Pearce  
Pendleton  
William Pearson  
Portland  
Austin Peterson  
Eugene

Eugene Peterson  
Portland  
Larry Peterson  
Eugene  
Lee Philpott  
Eugene  
Donald Pickens  
Portland  
Donald Pilling  
Eugene  
Richard Pope  
Klamath Falls

Richard Portwood  
Portland  
John Pratt  
Star, Idaho  
Norman Price  
Eugene  
Ronald Pulfer  
Eugene  
Doris Purvine  
Long Beach, Calif.  
Patricia Ramp  
Eugene

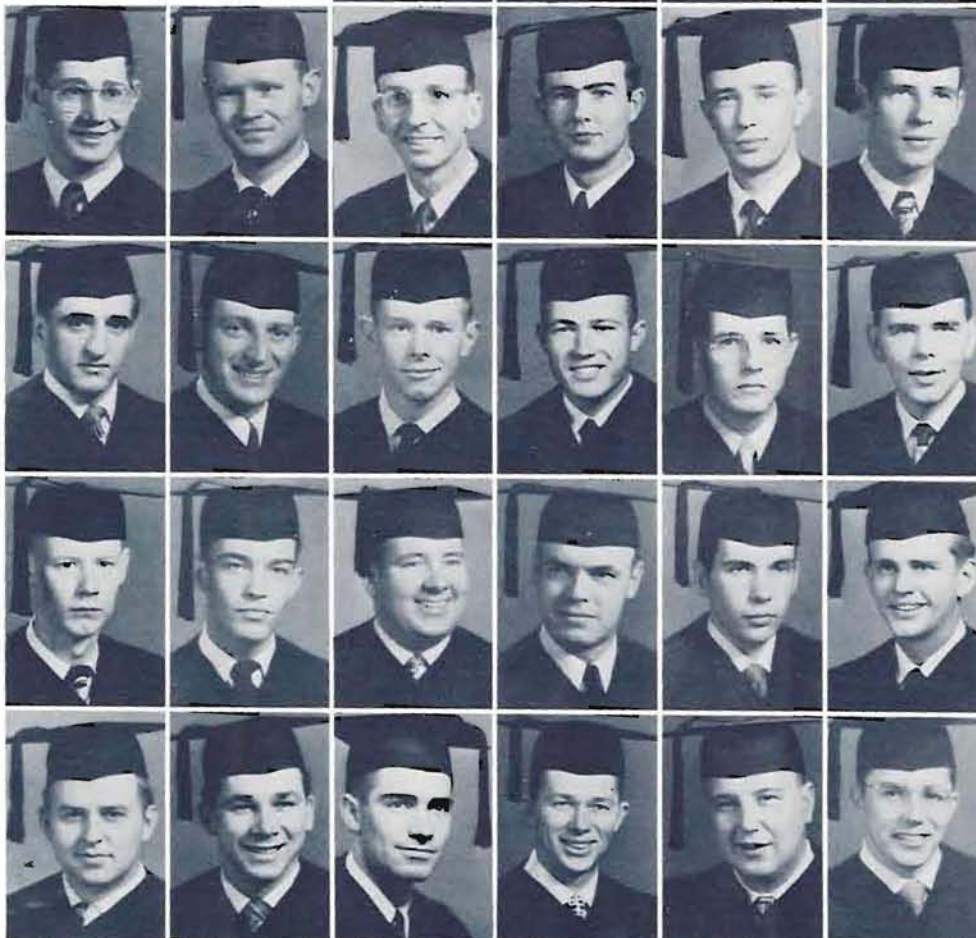
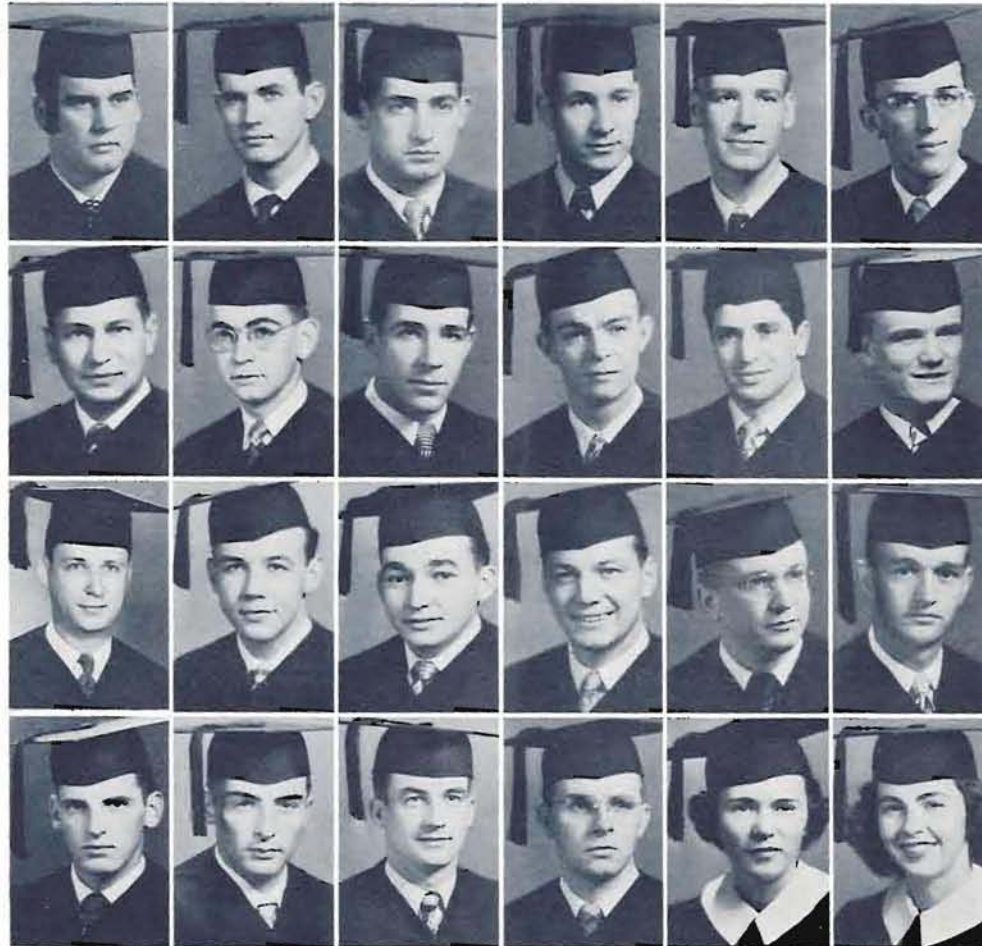

Robert Ranbeau  
Eugene  
Fred Rarden  
Vallejo, Calif.  
Richard Rawlings  
Eugene  
John Reading  
Milwaukee  
Harold Reed  
Hood River  
John Reekie  
Anchorage, Alaska

Milton Reich  
Portland  
Dean Reimann  
Eugene  
John Richmond  
Portland  
Elvin Riddle  
Madesto, Calif.  
Brent Robbins  
Ogden, Utah  
Gordon Rodgers  
Oregon City

Edward Rood  
Portland  
Arthur Ross  
Oakland, Calif.  
David Ross  
Eugene  
Charles Rowe  
Eugene  
Robert Rubenstein  
Eugene  
Robert Ruener  
Eugene

Richard Runyard  
Medford  
Stan Ruzicka  
Glendale, Calif.  
David Salholm  
Portland  
John Sawyer  
Portland  
Robert Sawyer  
Portland  
Richard Schoenberg  
Camp White

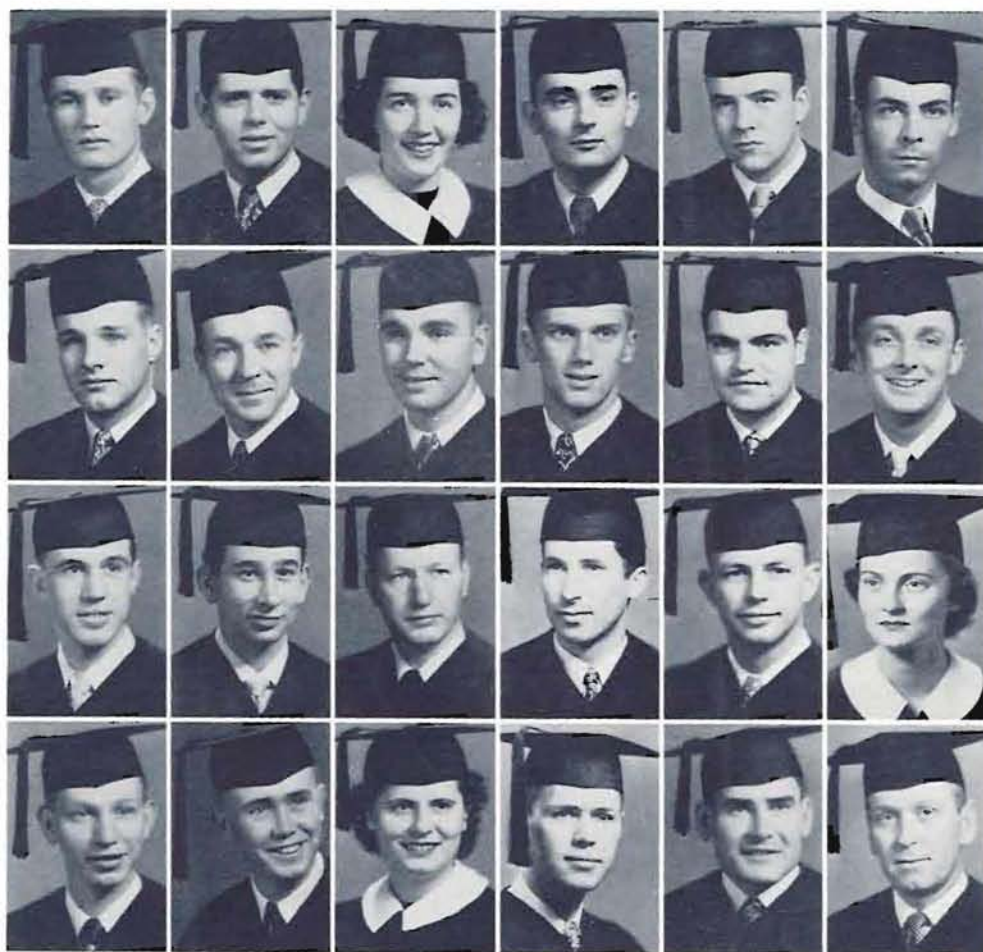

Robert Schooling  
Berkeley, Calif.  
Robert Schoeg  
Portland  
Marilyn Schultz  
Woodland, Wash.  
George Scott  
Portland  
Frederick Scoggin  
The Dalles  
Jack Secoy  
Eugene

Robert Shields  
Portland  
Paul Schrock  
Milwaukie  
Ernest Sires  
Eugene  
Rod Slade  
Portland  
Curtis Smith  
Eugene  
Gerald Smith  
Portland

Stanley Spohr  
Eugene  
Stanley Steinberg  
Portland  
James Stewart  
Portland  
Duncan Stewart  
Portland  
Miles Stoddard  
Baker  
Jean St. Onge  
Roseburg

Stanley Stort  
Springfield  
Pieter Streefkerk  
Heerlem, Holland  
Yvonne Strine  
Empire  
Robert Stroup  
Portland  
Bernard Suchy  
Cary, Ill.  
Lloyd Sutton  
Eugene

Janet Swint  
Portland  
Robert Taggesell  
Portland  
Tom Tarbell  
Portland  
John Tennant  
Beaverton  
Kenneth Thomas  
Portland  
Fred Thompson  
Richland

La Verne Thompson  
Portland  
Karl Thomsen  
Eugene  
Richard Unis  
Portland  
Louis Urban  
Portland  
Willis Urban  
Portland  
John Van Oppen  
Gordena, Calif.

Albert Volk  
Solem  
Fredrick Vranizan  
Portland  
William Wall  
Portland  
Carlton Waltz  
McMinnville  
Glenn Warberg  
Eugene  
Jack Warren  
Springfield

Harrison Weitz  
Oswego  
Robert Welch  
San Francisco, Calif.  
Carl Willis  
Eugene  
Ronald Winans  
Portland  
William Wood  
Portland  
Rendall Young  
Roseburg

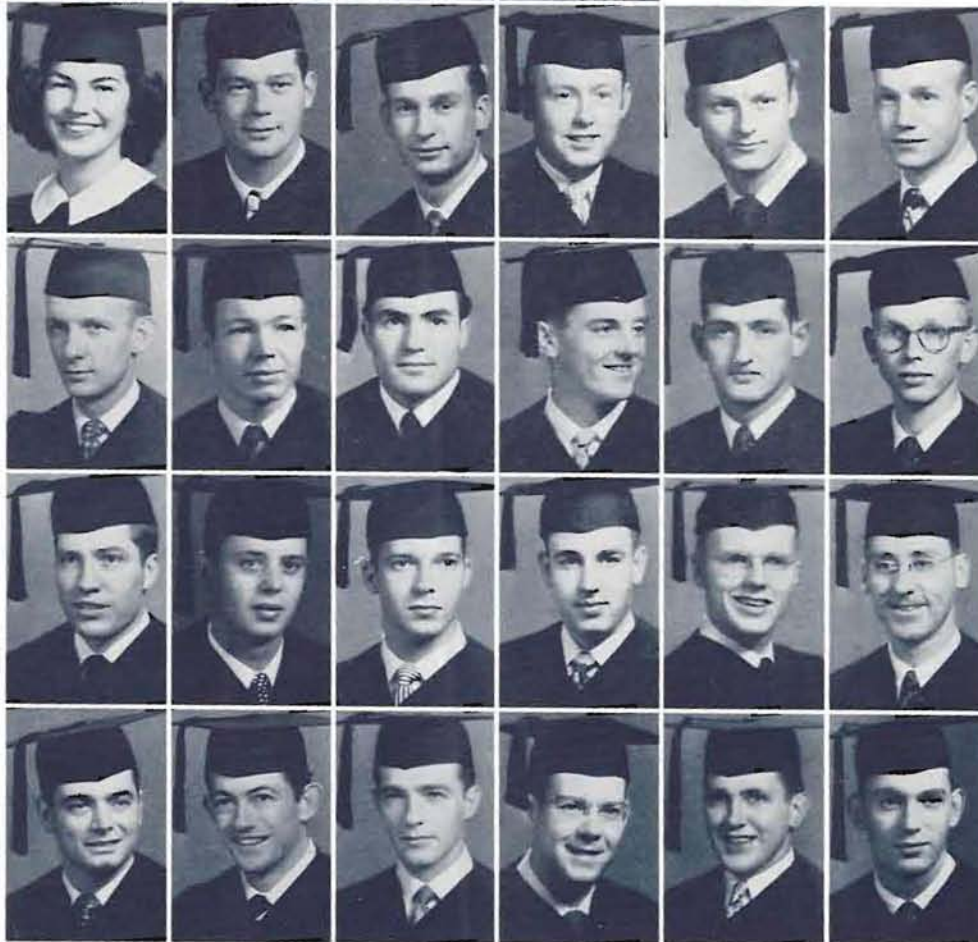

# Dental School

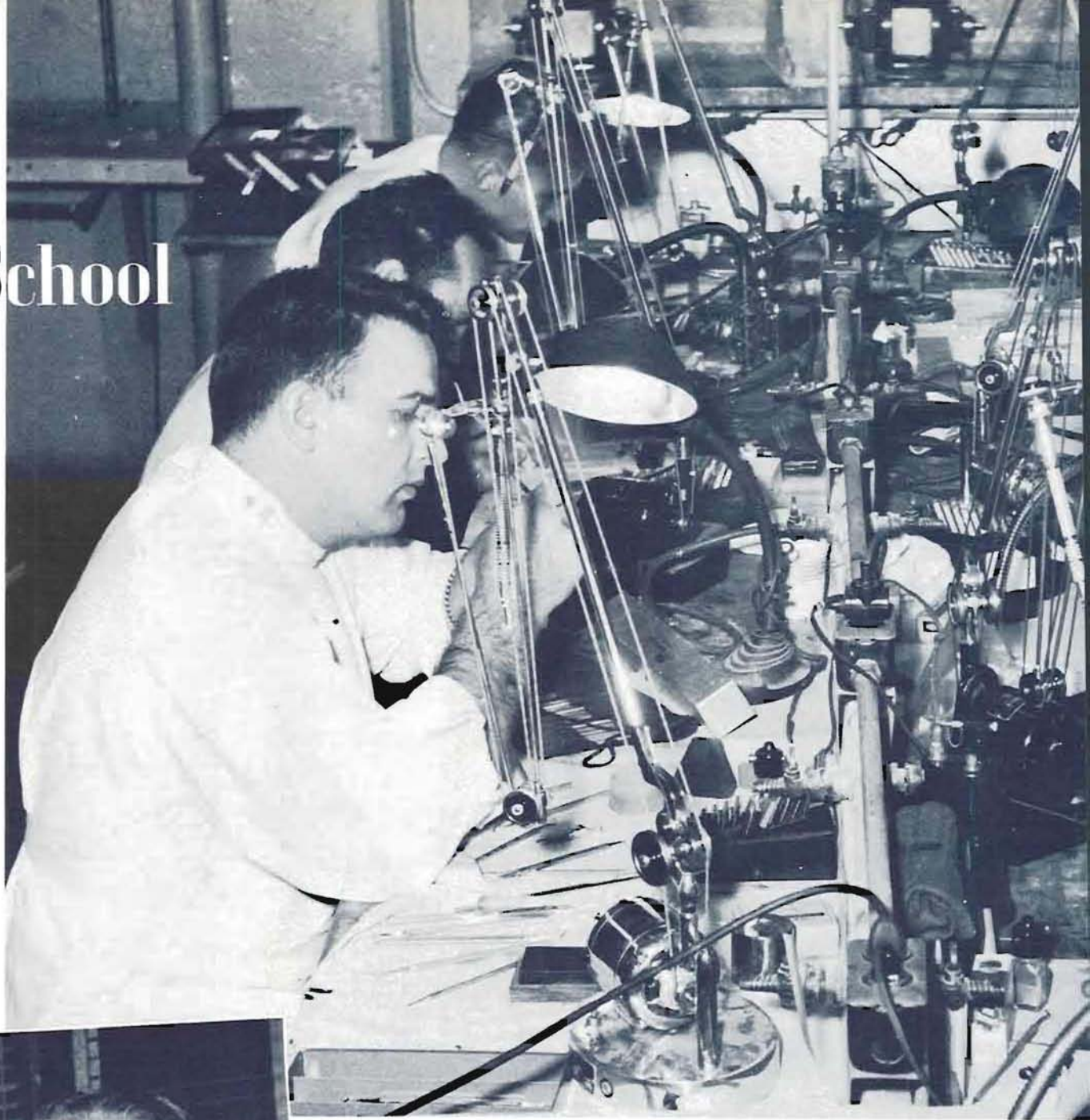

Dr. Froman instructs the sophomore lab. Students are learning to cut ideal cavity preparations in plaster teeth.



HAROLD J. NOYES, Dean

**T**HE UNIVERSITY OF OREGON Dental School, Portland, has an enrollment of 290 students. Each year approximately seventy dentists are graduated from this institution to take their places among the communities of Washington, Idaho, British Columbia, Montana, Utah, and Oregon as professional citizens.

A student deciding to pursue the study of dentistry must qualify with two years of pre-dental study at a university or college. Upon acceptance at the Portland school, he faces four years of vigorous study and technical training.

Dean Harold J. Moyes has accomplished much in the way of increasing Dental School standards. At present he is working with others on plans for a new school, to be built in the near future.





MARSHALL SNYDER, Head of the Department of Bacteriology.

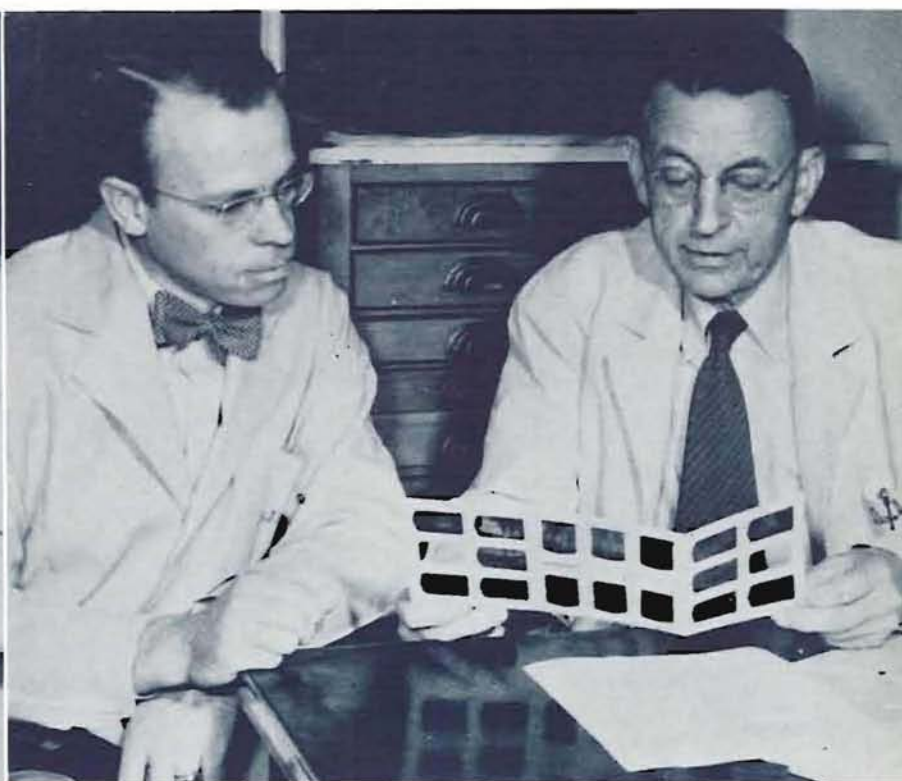

Dr. Donald Jeannet examines a preparation made by Paul Lerwick (left), while Ken Jensen looks on.

Drs. Joseph DeLong and Merrill Swenson examine X-rays of a Dental School patient.



The student council of the University of Oregon Dental School. Left to right, front row—Merton Wilson, Jack Over, Mel Amsberry, Lou Terkla, James Stanley. Back row—Paul Kunkel, Ted Norman, Willis Ericksen, Walter Johnson, Alfred Keene, Boyd Jacobson.

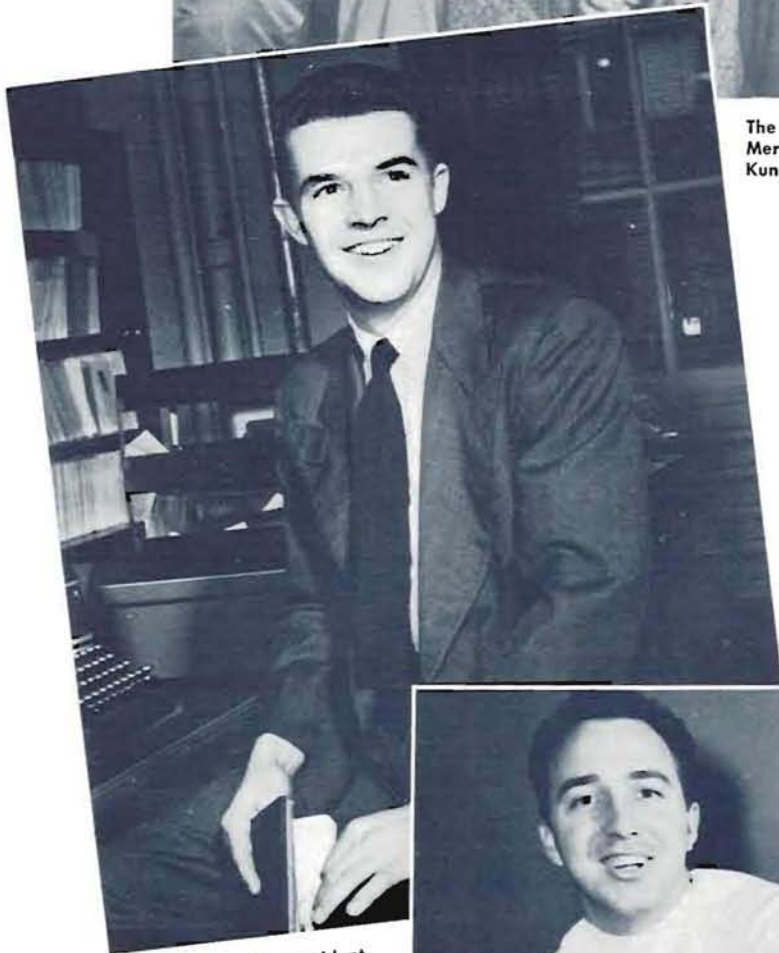

MEL AMSBERRY, president of the student body.



JACK D. OVER, senior class president.



LOU TERKLA, junior class president.



MERTON WILSON, sophomore class president.



Two students attempt to diagnose a patient's dental ills.

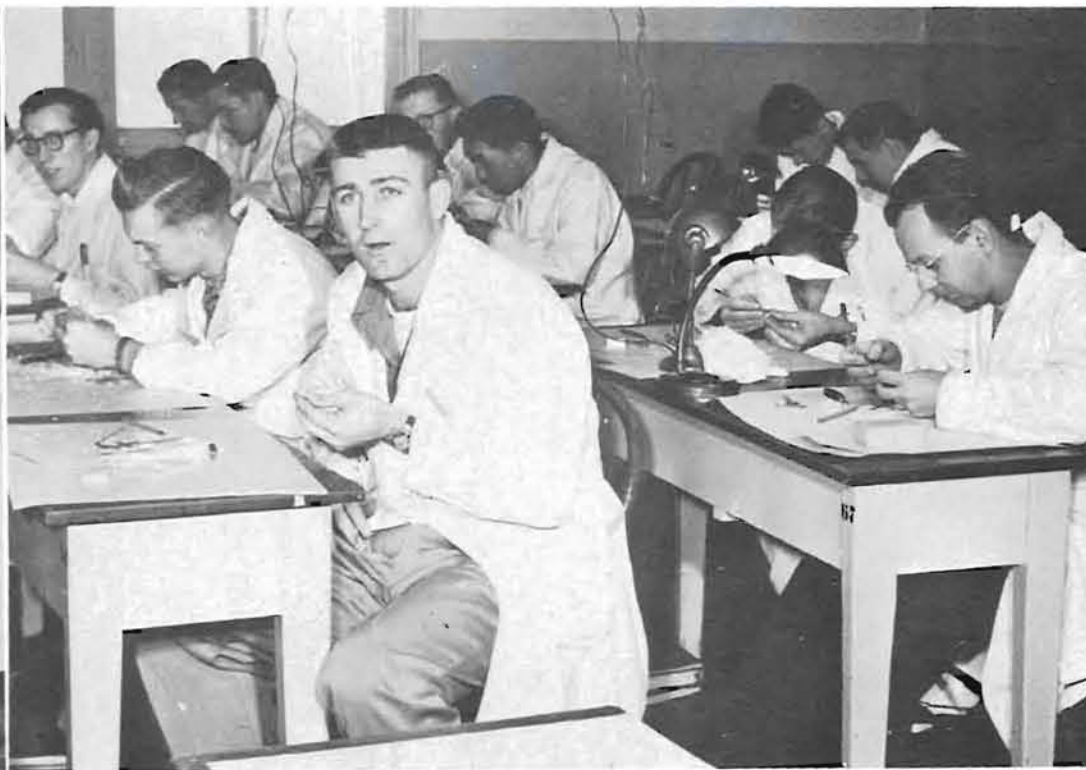

Dan Garza, former Oregon football star, ponders a problem in dentures in the dental anatomy laboratory.



The Dental School basketball team—front row, left to right—Bob Phillips, Mel Amsberry, Don Noel, Bill Laney. Back row—Bill Richter, Jerry Schultz, Lynn Ryan, Dan Garza, Bob Alford, Dr. Vinson Weber (coach).



JAMES STANLEY, freshman class president, and tooth.

# Seniors

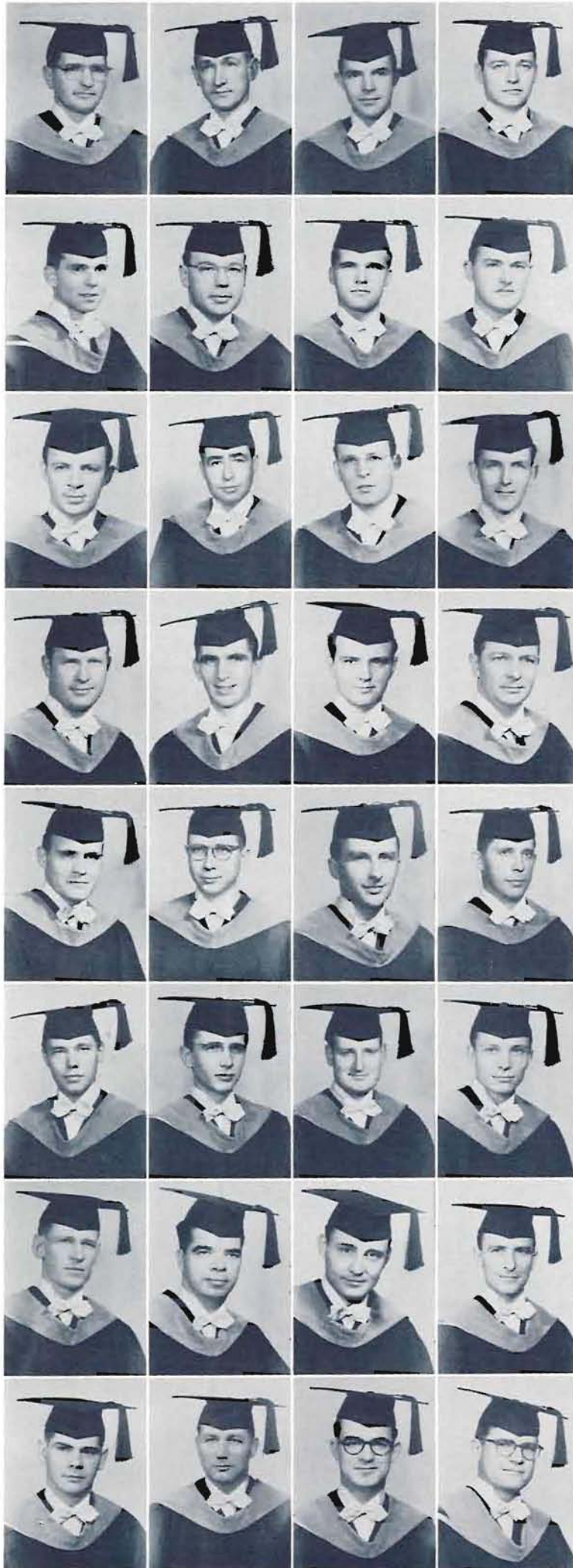

Bryant Alder  
Portland  
William Alto  
Vancouver, B. C.  
Hugh Amsberry  
Portland  
Edgar Anderson  
Portland

Verner Anderson  
Portland  
Richard Bartlett  
Portland  
Daryl Beach  
Portland  
Kenneth Bell  
Vancouver, B. C.

Gordon Bickler  
Portland  
Chester Bonewitz  
Portland  
Robert Brogan  
Portland  
Lester Brookshire  
Mitchell

Harold Catmull  
Portland  
Edward Coleman  
Astoria  
John Collins  
Portland  
Leon Cowles  
Portland

Colin Dykeman  
Vancouver, B. C.  
Francis Ericksen  
Portland  
Rupert Fixott  
Portland  
Ellsworth Foreman  
Portland

Richard Fullwiler  
Portland  
William Geiger  
Portland  
Alexander Gray  
Portland  
Robert Gray  
Portland

Herbert Guenther  
Vancouver, B. C.  
Paul Harmon  
Portland  
Donald Harris  
Portland  
Daniel Haselnus  
Portland

Marvin Hays  
Portland  
Robert Herrick  
Portland  
Berne Howard  
Portland  
Ralph Huestis  
Portland

# Dental Hygienists



Helen Benda  
Jean Chester  
Francis Fisher

Margaret Johnson  
Jennie Jones  
Poulina Magala



Winifred Prescott  
Gwenlee Smith

Pat Vooge  
Pat Williams  
Edith Winn

Robert Hufstader  
Portland  
Ernest Hurley  
Portland  
W. Boyd Jacobsen  
Portland  
Walter Johnson  
Portland

Fredrick Karlson  
Portland  
Alfred Keene  
Portland  
Robert Kellog  
Portland  
Stanley Larsen  
Portland

Ernest Lindell  
Portland  
Sigurd Liseth  
Portland  
Hector McDonald  
Prince Rupert, B. C.  
Edwin MacEwen  
North Vancouver, B. C.

Allan MacPherson  
West Vancouver, B. C.  
Eugene Mellor  
Portland  
James Noel  
Portland  
Theodore Norman  
Portland

John Odom  
Portland  
Jack Over  
Portland  
Robert Phillips  
Centralia, Wash.  
Richard Pugsley  
Portland

Neil Ringrose  
Portland  
Robert Roman  
Portland  
Harry Sabin  
Portland  
Ira Shannon  
Vancouver, Wash.

Edward Slakov  
Vancouver, B. C.  
Curtis Sommer  
Portland  
Arnold Standing  
Portland  
Cecil Van Kleek  
Portland

Ula Weight  
Eugene  
William Wescott  
Portland  
Johan Wald  
Portland  
Robert Wood  
Portland

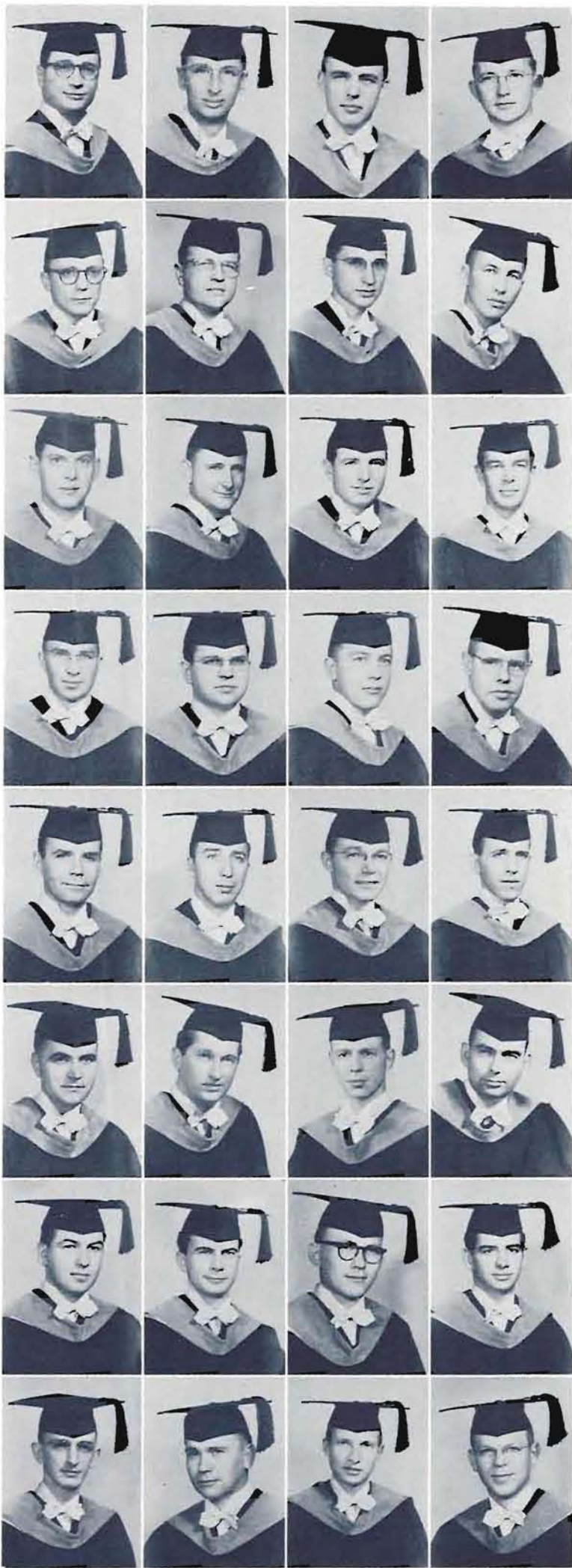

# School of Education



PAUL B. JACOBSON, Dean.



**PAT A. KILGALLON, Professor of Education.**



**HUGH B. WOOD, Professor of Education.**



**E. M. PALLETT, Director of Teacher Placement.**



**CARL L. HUFFAKER, Professor of Education.**



**PAUL E. KAMBLY, Professor of Education.**

**W**ITH FACULTY CHANGES and additions, Oregon's School of Education is recognizing the still urgent need for more teachers in state high schools and primary schools.

The school works closely with educational authorities throughout the state of Oregon in the attempt to place competent teachers where they are needed.

Education as a career is taught to University students on two levels—theory and practice. The theory classes are taught in the School of Education building, are closely coordinated with psychology courses.

The practice classes are accomplished in schools in Eugene and vicinity. All education majors are required to take hours in practice teaching. University High School is the center of this activity; however, some students do their teaching in other high schools in Eugene and Springfield.

A total of twelve doctors and 125 bachelors were graduated with the 1951 class.



A Phi Delta Kappa dinner in the student union brings faculty and students together.



ROBERT WIEGMAN, President.

## Phi Delta Kappa

PHI DELTA KAPPA, men's education honorary, attempts to promote interest in education as a career among students on the Oregon campus.

The group studies the needs of the field of education, attempts to fit its membership for effective teaching careers.

Graduate students, juniors and seniors in education whose grades are particularly high are chosen for membership in Phi Delta Kappa. The group often acts as a service organization in the School of Education.

Officers were Robert Wiegman, president, and Howard Akers, secretary.

## Pi Lambda Theta

PI LAMBDA THETA is an honorary for women in the School of Education. Aim of the group is to maintain high professional standards among its members, and encourage adequate training of educators.

Women who are scholastically in the upper fourth of the women in education are automatically members of Pi Lambda Theta. Alumni are included in the activities of the Oregon group. A social and educational program is effected each year.

Officers for 1950-1951 were Faye Smith, president; Minerva Griffis, vice-president; Shirley Henson, secretary; Mary Mallery, secretary; Roberta Tussing, corresponding secretary; and Dorothy Christiansen, keeper of records.



Faye Smith  
President



Georgeonna Adam  
Betty Bagley  
Dorothy Christiansen  
Shirley Henson

Ann Kastol  
Ellen Liebe  
Barbara Stevenson  
Roberta Tussing



Waymon L. Alderson  
Eugene  
Arthur M. Anderson  
Bay City  
Dorothy A. Anderson  
Burns  
Ruth Bartle  
San Jose, Calif.  
Vernon E. Behrends  
Jefferson



Jean A. Burns  
Lebanon  
Elizabeth L. Dugan  
Creswell  
Velda F. Fennell  
Eugene  
James H. Fuller  
Eugene  
Naomi J. Fulton  
Mill City



Bruce Hemm  
Eugene  
Shirley E. Henson  
Portland  
Cornelia B. Hoppe  
Portland  
Virginia Keelan  
Eugene  
Glen Lamb  
Eugene



Barbara J. Linville  
Portland  
Betty J. Meade  
Portland  
Danna R. Miller  
Eugene  
Barbara Murray  
La Grange  
Tom Nekota  
Honolulu, T. H.



Kenneth Olsen  
John Day  
Geraldine Romsey  
Pendleton  
Lewis B. Riley  
Portland  
Joe H. Scovell  
Garibaldi  
Mary Severson  
Eugene



Mina Sloan  
Cottage Grove  
Harry Smith  
Medford  
James S. Tallman  
Eugene  
Homer Townsend  
Eugene  
Phyllis E. Tyo  
Creswell



Stoyan F. Viteznik  
Portland  
Marjorie J. Wells  
Eugene  
Kenneth E. Wyatt  
Central Point

# School of Journalism

ig. Following the meeting was divided into groups with assigned topics as "Seeds of Belligerency," "Basic Ideologies Clash," and "Dom from Want."

afternoon discussion groups posed the question, "Can Peace be Negotiated with Russia Now?" Leverage of WSSF delivered many of the week's activities p.m.

International banquet was Saturday evening, but due to schedules, the girls were unable to attend. They reported that they were representatives from schools in both Oregon and Washington as well as a number of foreign students.

1951 Oregon Conference.

## 'Finian's' Chorus Rehearsal Today

Chorus rehearsal for "Finian's Rainbow" will be held at 4 this afternoon in the Music Department. Persons interested in appearing in the vocal chorus of the spring musical, to be produced by the University Theater, may try out this afternoon.

Interest in rehearsals is high, but more men are needed for singing and extra parts, according to Director William O'Leary, graduate assistant in music.

to the page on this week.

## Phi Beta Sched Rushing Meeti

Phi Beta, music honorary, will hold a meeting from 6:30 to 7:30 p.m. at Sigma Kappa house.

New members, welcomed last Tuesday, are: Helen, Donna Knoll, Joyce Sinner, and Hildegard Wagner.

Maybe so many dark glasses but can't stand seeing hard.

ly and Saturday, and Monday through Saturday next week. It will be the first time the new arena theater will be used for a major theater production, though former director Otilie Seybolt has directed "in-the-round" productions before.

Since the arena theater seats only 135 persons, and only that number are being sold for each performance; but there will be no reserved seats in the centrally-angled production. Whether you sit in the first row with your feet almost in the acting area, or whether you sit in the second or third row, depends on your preference.

The little box office in Villard Hall will be used for the first time, too. Ticket reservations may be made and picked up during the days at the main box office; but on performance night, tickets will be moved to the Villard Hall box office an hour or so before "curtain time." Of course, in an in-the-round production there is no real

## Goodbye! Cast



GORDON A. SABINE, Dean.

your speaking... traveling... will summarize... of each position... distribution of

more who... last summer,

Another possibility would be to send the funds to the WSSF emergency relief fund. Here the funds would be held until some critical period such as the tuberculosis epidemic which struck Japanese students after the World War. Another possibility is the

ports, according to Student A. The question was earlier than the committee H. K. N.

professorial committee and approved by the program for Sophomore Honors, and a requirement, for students taking degrees at College, from four courses to six have been proposed by the College faculty but will go into effect until the academic year 1952-53. A proposal for the establishment of an Associate Professorship referred to

reasoning which I propose them; the faculty for The college faculty recommendation

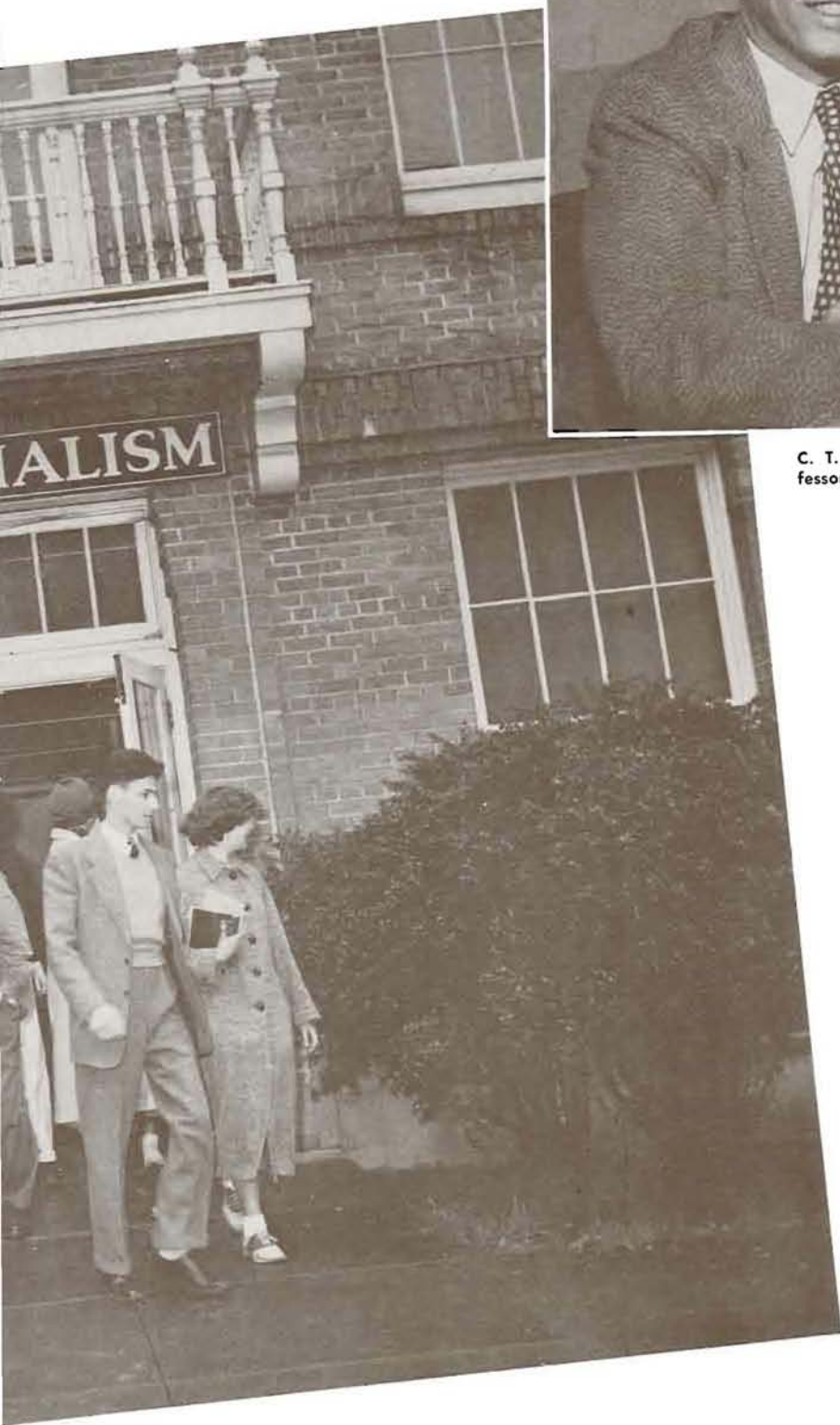

C. T. DUNCAN, Associate Professor of Journalism.

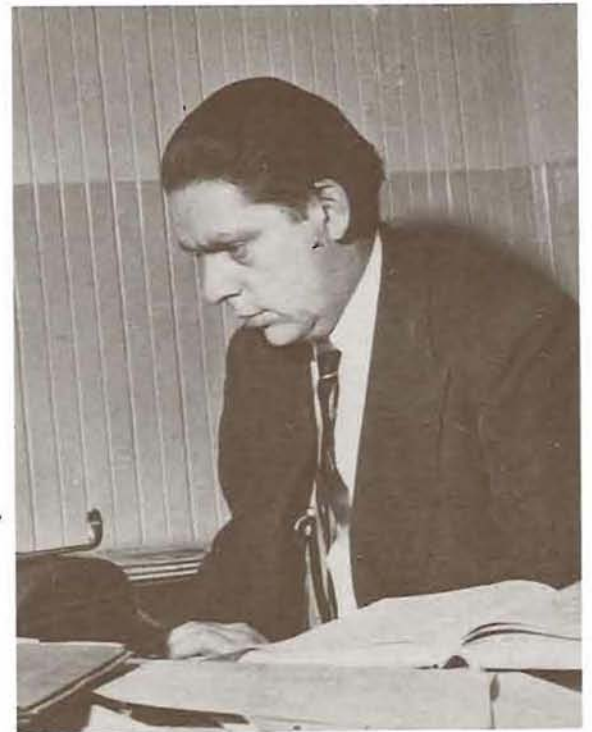

WARREN C. PRICE, Associate Professor of Journalism.

WITH THE TASKS of sponsoring the twenty-fourth Oregon High School Press Conference, co-sponsoring the Oregon Press conference, and furthering journalism activities on the Oregon campus, the School of Journalism has undergone a busy year both in and out of the classroom.

A record-breaking number of delegates, six-hundred, representing ninety high schools, attended the three-day high school press conference. The conference was designed to solve problems of high school papers, and give students an opportunity to see University publications in operation.

The state legislature had yet to reach a decision on plans for a new School of Journalism plant; however, the school expanded its faculty and curriculum, held to a progressive road.

Four new faculty members were added to the School of Journalism roll during the year. They were Paul Deutschmann, Charles Duncan, Gordon Greb, and Carroll Calkins.

# Theta Sigma Phi



Suzanne Cockeram  
Barbara Fagg  
June Fitzgibbons  
Anne Goodman  
Charlotte Graydon  
Gretchen Grondahl

Anita Holmes  
Barbara Jeremiah  
Carol Jones  
Lorna Larson  
Arlette Merritt  
Margaret Scandling  
Lucille Wright

MARGE SCANDLING, President.



**T**HETA SIGMA PHI, women's journalism honorary, carries its interpretation of "honorary" into the practical realm.

Spring term, Theta Sigs held their annual Matrix Table, at which outstanding high school and underclass college women journalists were honored.

A kick-off for fall term was the publicity clinic, held for publicity chairmen of all campus living organizations. Later members of the honorary acted as registrars for the press conference on campus, and assisted in foreign student work.

Advisers for the group are Warren C. Price of the School of Journalism, and Mrs. Jo Moore of the news bureau.

Marge Scandling served as president of the honorary, and was assisted by Carol Jones, vice-president; Suzanne Cockeram, secretary; Arlett Merritt, treasurer; and Charlotte Grayden, keeper of archives.



Lorna Larson presides over a Theta Sig "clinic" for house press representatives. All campus living organizations were included in the clinic.

# Sigma Delta Chi

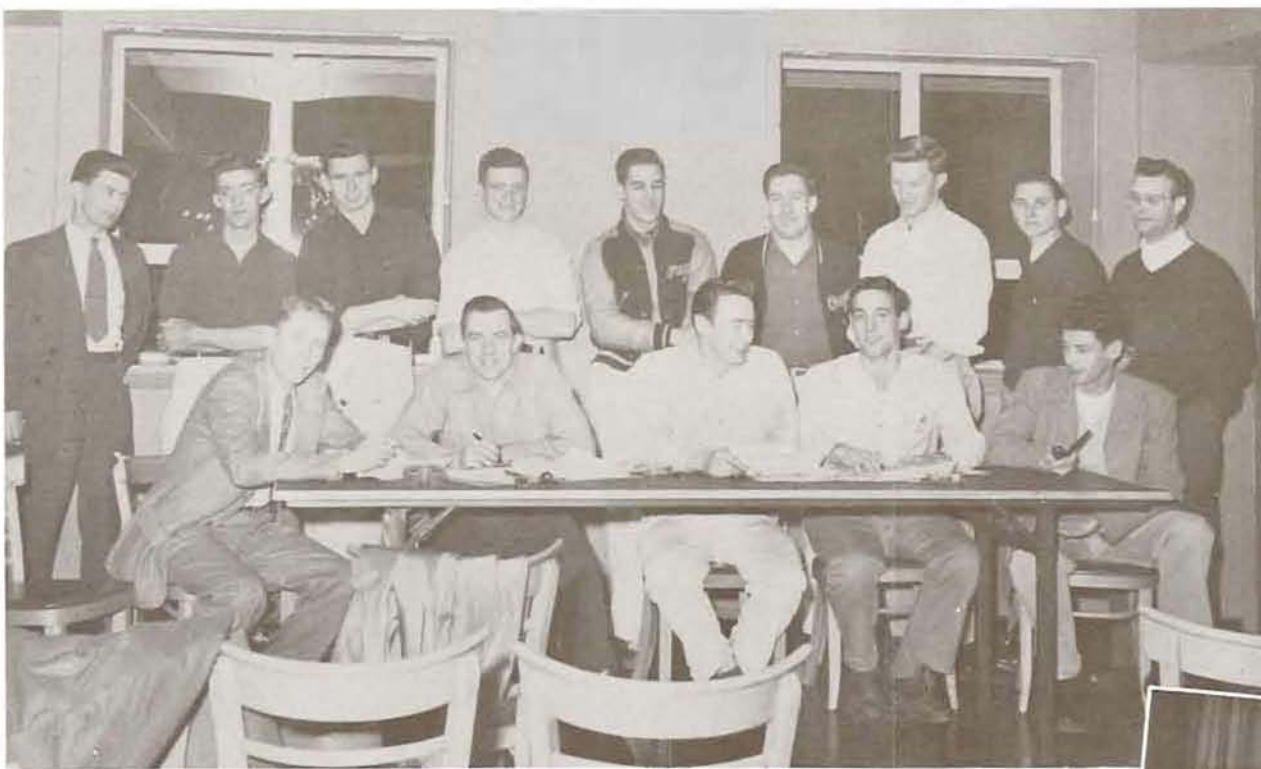

A meeting of the fraternity in the student union. Sigma Delta Chi works closely with the School of Journalism and its faculty.

**S**IGMA DELTA CHI is a national men's journalism fraternity. Members are those who have distinguished themselves in work on campus publications or in the School of Journalism, and intend to make journalism their career.

President of the fraternity for the school year 1950-1951 was Tom King. Vice-president was Ken Metzler, while Jim Knight served as secretary, Gene Rose as treasurer.

Members of the group served at the high school press conference, northwest press conference, and at the journalism "family banquet" in November.

Each spring the group recognizes outstanding underclassmen in the field of journalism at the Emerald's awards banquet.



TOM KING, President.

Dale Amerman  
Norman Anderson  
Philip Bettens  
William Clothier  
Peter Cornacchia  
David Cramwell  
Donald Dewey



Walter Graydon  
Benjamin King  
Merle Mass  
Eugene Rose  
Fred Schneider  
Don A. Smith  
Ralph Thompson  
Stanley Turnbull



Sue Bachelder  
Bonnie Birkemeier  
Donna Mary Brennan  
Suzanne Finzer



Marion Galla  
Gretchen Grefe  
Shirley Hillard  
Jeanne Hoffman



Virginia Kellogg  
Kay Kuckenber  
Kathryn Littlefield  
Frances Neel



Barbara Ness  
Eve Overback  
Nancy Pollard  
Doris Purvine



Barbara Stevenson  
Leslie Tooze  
Harriet Vahey



Karla Van Loan  
Barbara Williams



At Gamma Alpha Chi's joint dinner with Alpha Delta Sigma in the Erb Memorial Student Union.

## Gamma Alpha Chi

AN ANNUAL EVENT of some note on the campus is the Gamma Alpha Chi "goody" sale. The items sold fall term of 1950 were apples. Booths were set up all over campus, and special sales were made to living organizations.

Gamma Alpha Chi's membership is comprised both of women advertising students in the School of Journalism and other women on campus who have particular talent for or interest in the field of advertising.

An important GAX event was the joint dinner held with Alpha Delta Sigma, men's advertising honorary. The two groups were active in sponsoring a number of activities to acquaint the student body with the advertising business.

Donna Mary Brennan was president of Gamma Alpha Chi. Other officers were Sue Bachelder, vice-president; Barbara Williams, secretary; Barbara Ness, treasurer; Virginia Kellogg, reporter.



DONNA MARY BRENNAN, President.



Members, initiates and speakers meet before Alpha Delta Sigma initiation, fall term.



Don Blythe  
Donald Cabb  
Robert O. Cook  
Charles Corgan

Robert Corgan  
Arthur Engstrom  
Richard Gehr  
Don Hagedorn

Kenneth Hodge  
Clair Inghram  
Jerry Kinersly  
Millard McClung

Corland Mobley  
Richard Montgomery  
Michael Neish  
William Plummer

Joe Schoffer  
Martel Scroggin  
Donald Thompson  
Fredrick Vranizan

# Alpha Delta Sigma

**M**EMBERS OF ALPHA Delta Sigma, men's national professional advertising fraternity, are Oregon students intending to enter the field of advertising after graduation.

The organization carried on a number of activities connected with their field during the year, including the initiation of Charles Berg, Portland businessman, at the fall term initiation. The post-initiation dinner was held in conjunction with Gamma Alpha Chi.

A lighter note was struck by Alpha Delta Sigma pledges fall term. Pledges were required to wear "sandwich" boards at the Homecoming game—a tradition which has been carried out at Oregon for some years.

Officers were Cork Mobley, president; William Plummer, vice-president; and Robert Rubenstein, secretary-treasurer.

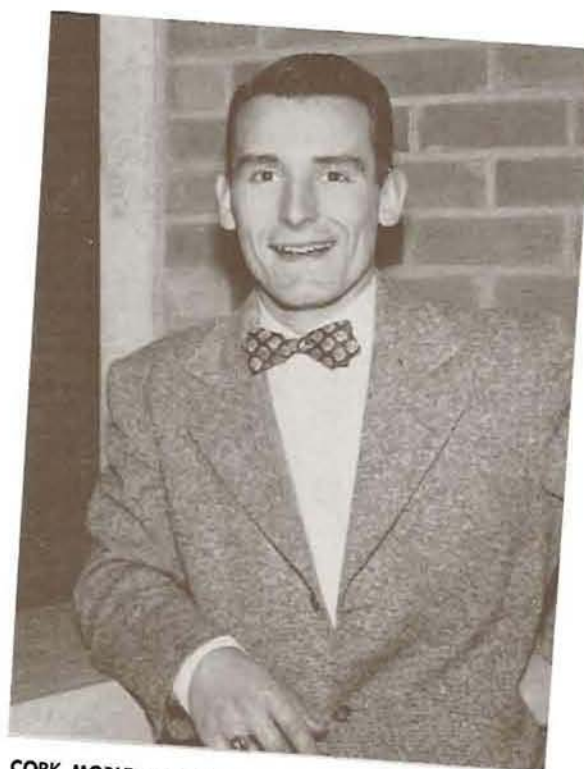

CORK MOBLEY, President.

# Seniors



Dale Amerman  
Freewater  
Norman Anderson  
Alhambra, Calif.  
Edwin Artzt  
New York City, N. Y.



John Barton  
The Dalles  
Don Blythe  
Eugene  
Suzanne Cockeram  
Oakland, Calif.



Peter Cornacchia  
Columbia  
Margaret Edwards  
Portland  
Barbara Fagg  
Menlo Park, Calif.



June Fitzgibbons  
Portland  
Anne Goodman  
Portland  
Gene Gould  
Brookings



Charlotte Graydon  
Eugene  
Walter Graydon  
Eugene  
Barbara Jeremiah  
Portland



Reporting students take notes on a Eugene building project. The School of Journalism stresses practical training.



Jean Lovell learns California job case—a necessity for headline setters.





Ronald Johnson  
Portland  
Carol Jones  
Sacramento, Calif.  
Benjamin King  
Santa Monica, Calif.

Millard McClung  
Portland  
Walter McKinney  
Hillsboro  
Merle Mass  
Eugene

Arlette Merritt  
Eugene  
Corland Mabley  
Eugene  
Ann Morton  
Milwaukie

Michael Neish  
San Leandro, Calif.  
Paul Norris  
Vancouver, Wash.  
Eugene Rose  
Grass Valley, Calif.

Margaret Scandling  
Salem  
Don A. Smith  
Portland  
Donald Thompson  
Portland



Ralph Thompson  
Eugene  
Stanley Turnbull  
Eugene



Students examine news releases from the Associated Press teletype. The press service is used by both the journalism school and the Oregon Daily Emerald.



**CHARLES G. HOWARD, Professor of Law.**



**KENNETH J. O'CONNELL, Professor of Law.**

# School of Law

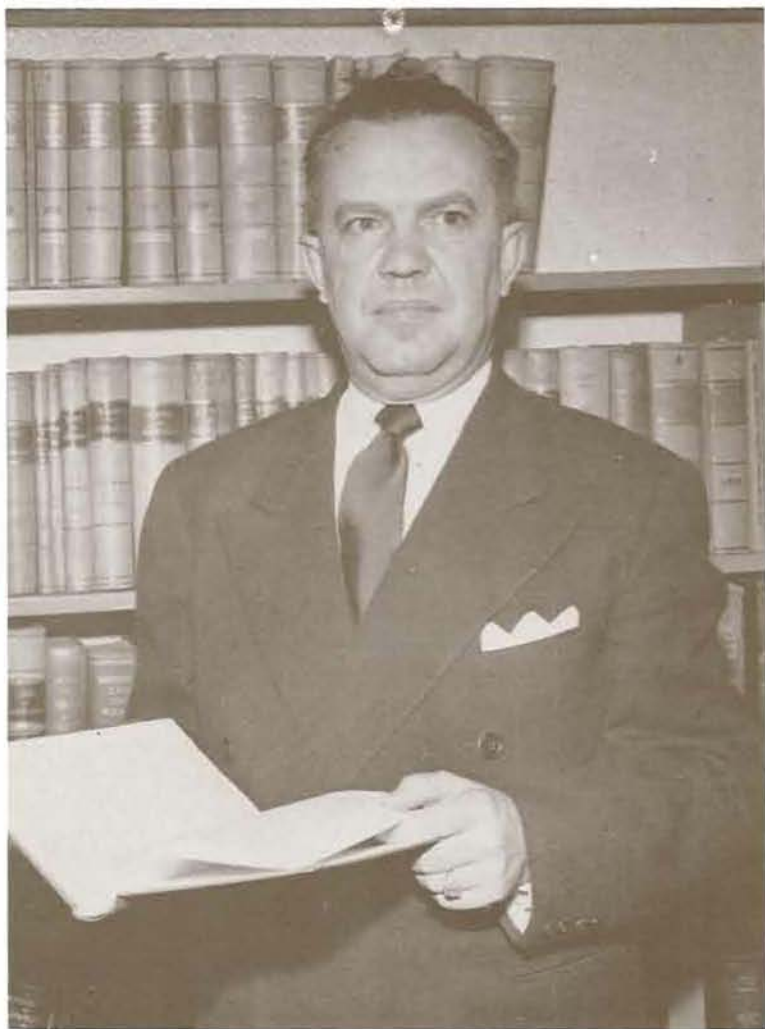

ORLANDO J. HOLLIS, Dean.

FOR THE SECOND CONSECUTIVE year, all but one of the University of Oregon School of Law's twenty-five graduates were veterans of World War II.

This year's volume of the Oregon Law Review again played an important part in the school's activity for both faculty and students. They worked together to produce number thirty in the series.

Faculty editor of the Oregon Law Review was Charles G. Howard. Student members of the editorial staff were Alfred T. Goodwin, Student editor; H. Dewey Wilson, note and comment editor; Robert C. Belloni, recent case note editor; and Walter Probert, book review and statute editor.

Officers of the Law School Student Body were James M. Hafey, president; William E. Tassock, vice-president; and Pat Young, secretary-treasurer.

Students enter the School of Law after a pre-law study in the College of Liberal Arts. This study usually takes three years. The student then enters the school of Law as a freshman.

# Phi Delta Phi



Alfred Goodwin  
President  
Frank Alderson



David Dordano  
Warran DeLaVergue  
Donald Dole  
Robert Gagnat



Alfred Goodwin  
James Hafey  
John Horn  
Vern Johnson



Robert Kerr  
Fred Risser  
William Wallace  
Dewey Wilson

PHI DELTA PHI, INTERNATIONAL legal fraternity, is organized at Oregon as Chase Inn. Members are chosen from scholastically able law students.

One of three fraternities drawing members from the School of Law, Phi Delta Phi traditionally sponsors a lecture series by members of the bar. Year's activities are topped by the initiation banquet.

Officers of Chase Inn of Phi Delta Phi were Alfred Goodwin, president; John Sabin, secretary; Warren De La Vergue, treasurer; and Robert Hill, historian.

# Phi Alpha Delta

WILLIAMS CHAPTER OF PHI Alpha Delta, professional law fraternity, held regular meetings throughout the year, heard talks by men prominent in government and legal circles.

Phi Alpha Delta attempted to coordinate its activities with the regimen of the School of Law, encouraged study of problems of the profession by its members.

President was James Harrang. Other officers were Donald Griswold, vice-justice; Kenneth Poole, secretary; Vernon Gleaves, treasurer; and Donald Sanders, marshal.



Jim Harrang  
President



Thomas Brand  
Milton Brown

Wallace Casebeer  
Kelly Forris

Vernon Gleaves  
Donald Griswold

Jack Lively  
Don Sanders

# Delta Theta Phi

**D**EADY SENATE OF DELTA Theta Phi, law fraternity, balances its activities with social meetings and lectures given by men prominent in the field of law in the state of Oregon.

Purpose of the fraternity is stated as being to create congeniality between law students, promote scholarship in the study of law.

Officers of the fraternity were Maurice Engelgau, president; Lester Pederson, secretary; Robert Belloni, tribune.



Maurice Engelgau  
President



William Anderson



Maurice Engelgau  
James Goode  
David Harper  
Robert Hallis  
Robert Hurtig



David Lenz  
Francis Linklater  
William Mansfield  
Lester Pederson  
Walter Probert



Lowell Swanson  
William Tassock  
William Taylor  
Warren Woodruff  
David Young

## Seniors

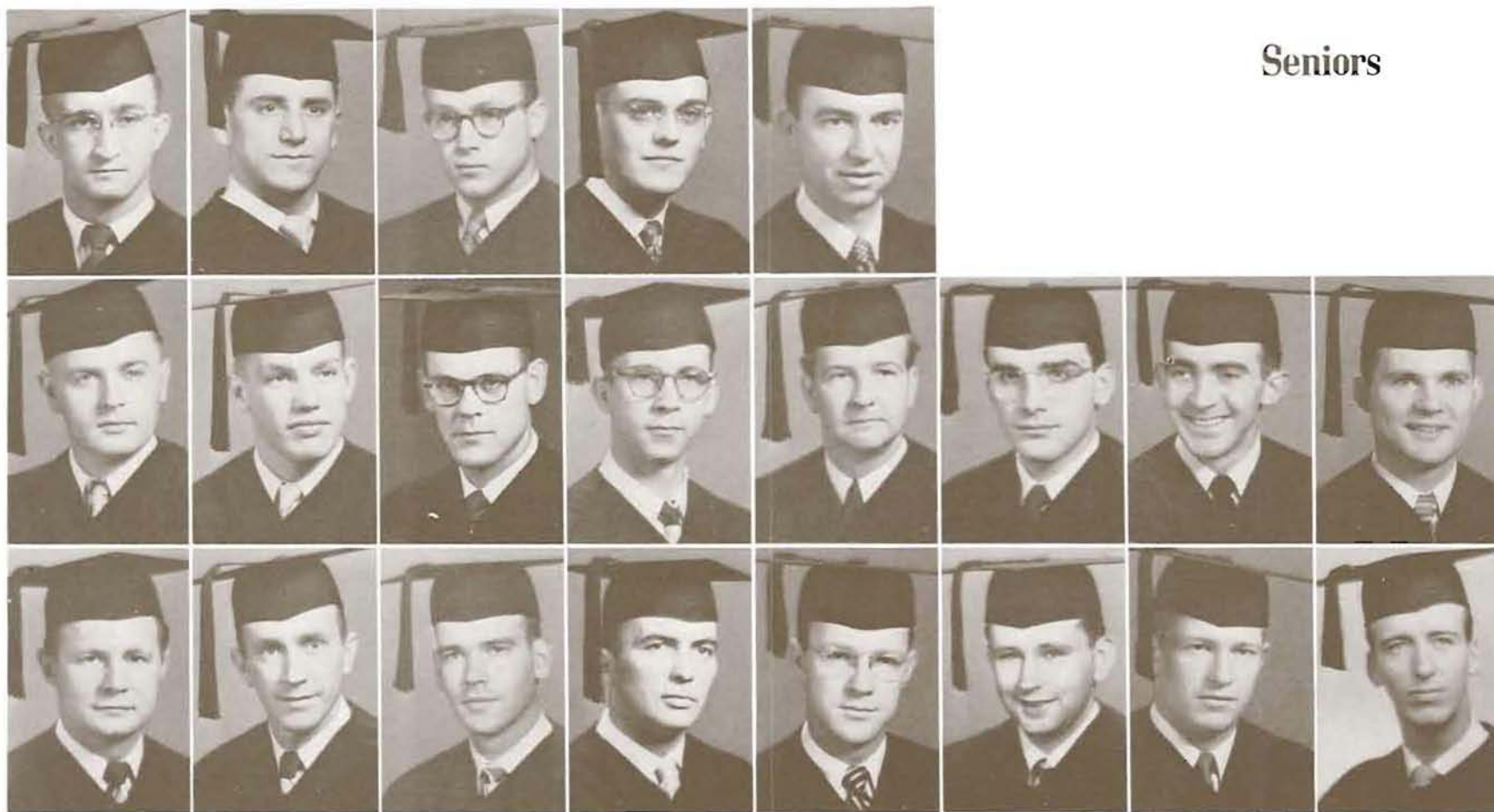

Frank Alderson  
Albony  
Robert Gagnat  
Longview, Wash.  
Irwin Landerholm  
Vancouver, Wash.

David Dardano  
Portland  
Vernon Gleaves  
Medford  
Jack Lively  
Springfield

Warren DeLaVergue  
Creswell  
Alfred Goodwin  
Eugene  
Walter Probert  
Portland

Donald Dole  
Portland  
Donald Griswold  
Eugene  
Don Sanders  
Eugene

Maurice Engelgau  
Troutdale  
James Hafey  
Milwaukee, Wis.  
William Tassock  
Hawaii

David Harper  
Eugene  
William Taylor  
Portland

Robert Hallis  
Dayton  
Dewey Wilson  
Coos Bay

John Horn  
Roseburg  
David K. Young  
Lake Grove

# medical school

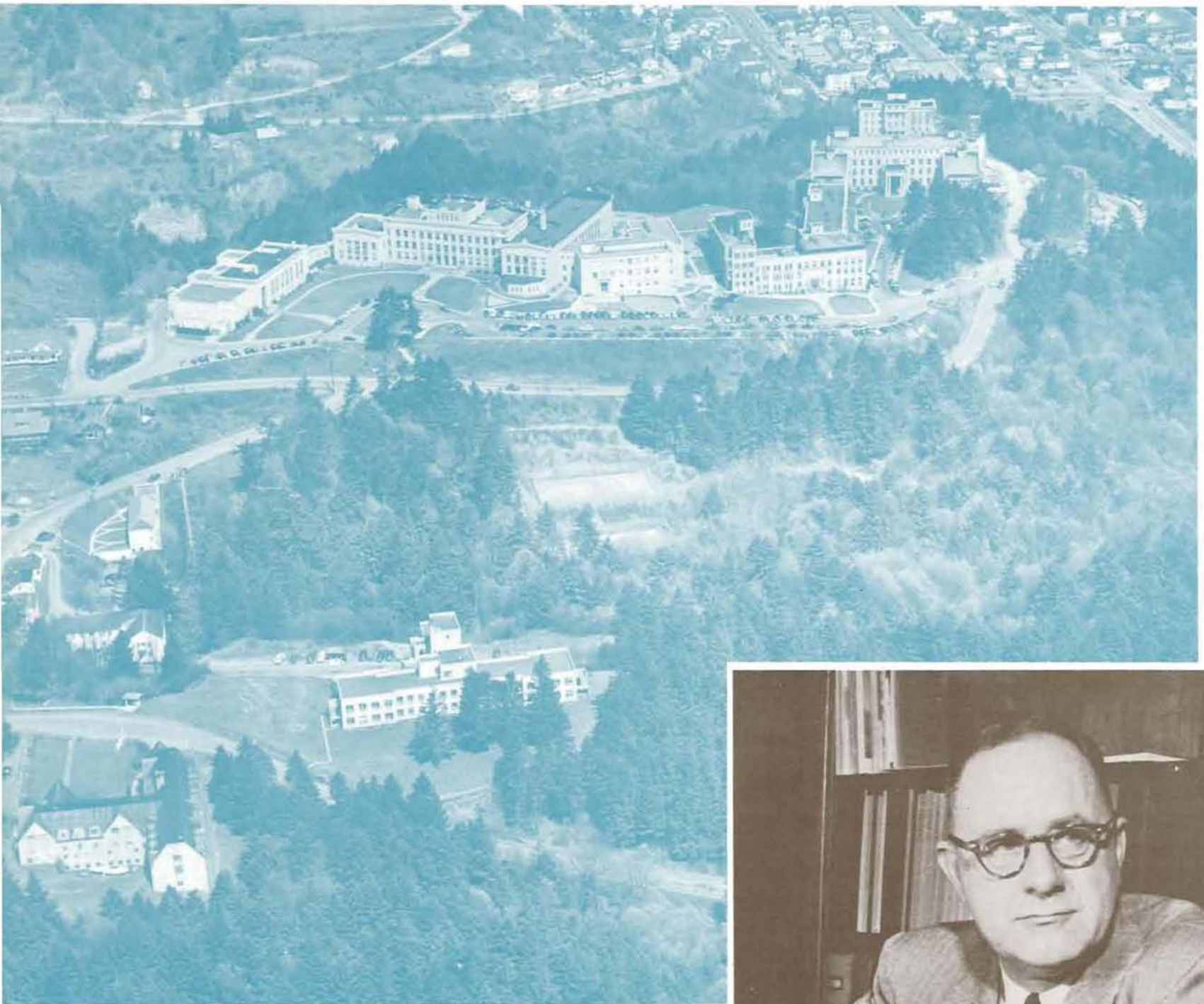

The University of Oregon Medical School, situated on Marquam Hill in Portland.



DAVID W. E. BAIRD, Dean

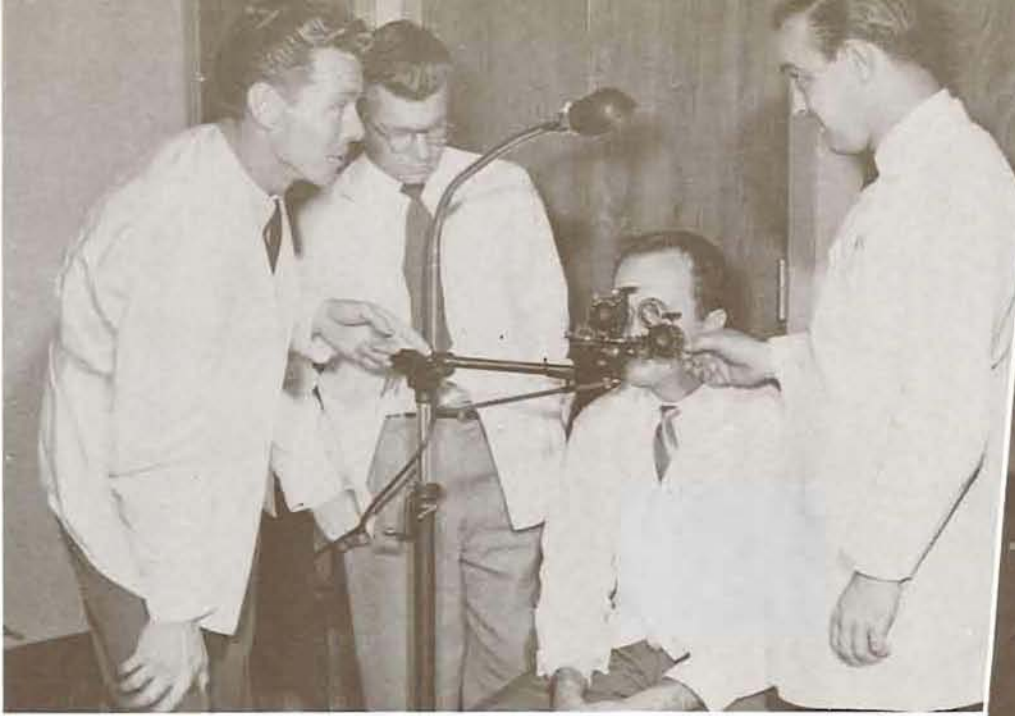

A complicated mechanism is used by students checking the balance of intraocular muscles.



WILLIAM A. ZIMMERMAN, Executive Secretary and Business Manager.

**E**ACH YEAR SEVENTY-FIVE new students, selected from ten times that number of applicants, enter the University of Oregon Medical School in Portland to begin the four-year course of advanced study leading to the coveted doctor's degree.

The Medical School is now in its 64th year of continued operation. The staff is constantly striving to improve its educational program and broaden its service to the people of Oregon.

In addition to the regular undergraduate program in medicine, the institution operates a school of nursing, carries on a continuous program of graduate and post-graduate education for doctors, and offers training courses for laboratory technicians, X-ray technicians, and hospital dietitians.

Recent acquisitions to its faculty and completion of additional physical facilities are indicative of the Medical School's high standards and its emphasis upon quality.



CAROLINE H. POMMARANE, Registrar.



CHARLES N. HOLMAN, Medical Director and Administrator of Hospitals and Clinics.



EDWIN E. OSGOOD, Head of the Division of Experimental Medicine.



KENNETH C. SWAN, Head of the Department of Ophthalmology.



NORMAN A. DAVID, Head of the Department of Pharmacology.



FREDERICK P. HAUGEN, Head of the Division of Anaesthesiology.

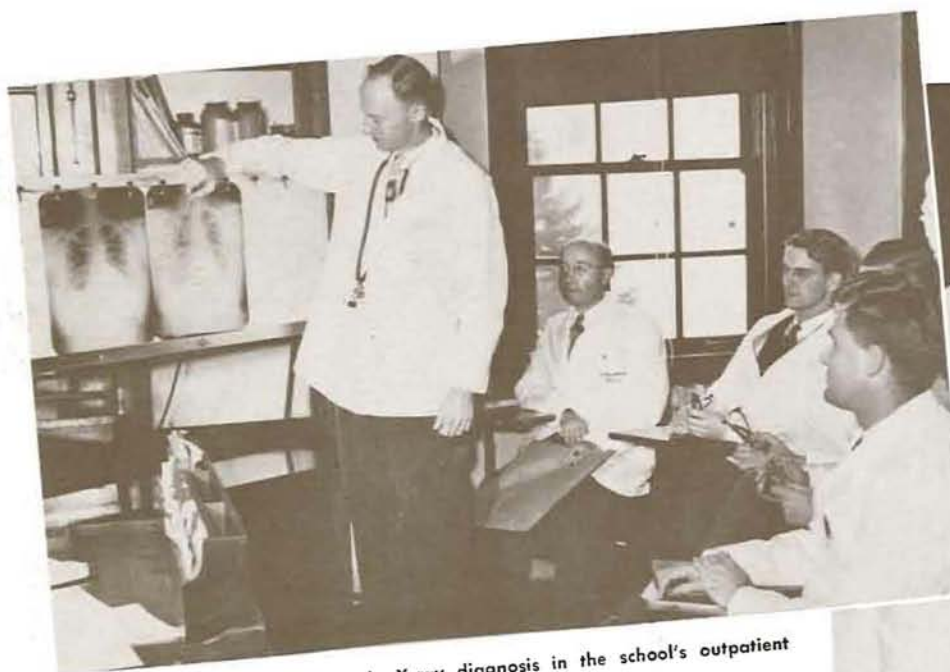

A faculty member offers advice in X-ray diagnosis in the school's outpatient clinic.

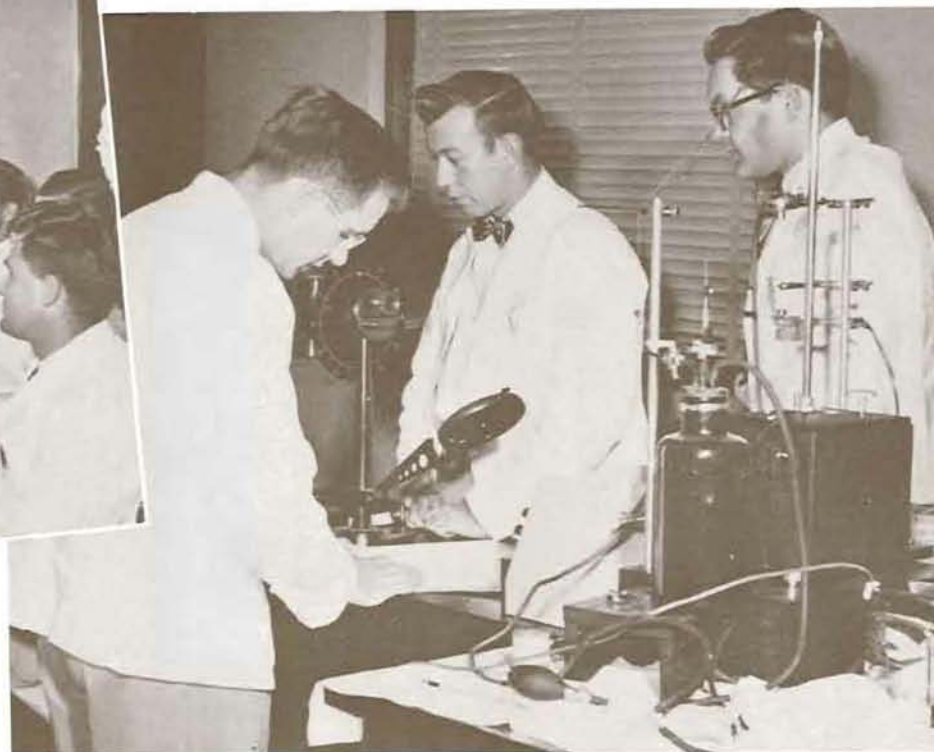

Assembled apparatus is for the mapping of visual fields.



HARRY J. SEARS, Head of the Department of Bacteriology.



WILLIAM B. YOUMANS, Head of the Department of Physiology.



HOWARD C. STEARNS, Head of the Department of Obstetrics and Gynecology.



HOWARD P. LEWIS, Head of the Department of Medicine.





**EDWARD S. WEST**, Head of the Department of Biochemistry.

**ALLAN J. HILL**, Head of the Department of Pediatrics and Chief of Staff of Doernbecher Hospital.

**COLONEL PHILLIP J. SMITH**, Head of the Department of Military Science.

**A. J. CLEMONS**, Superintendent of Physical Plant.



First-year students study in biochemistry laboratory.

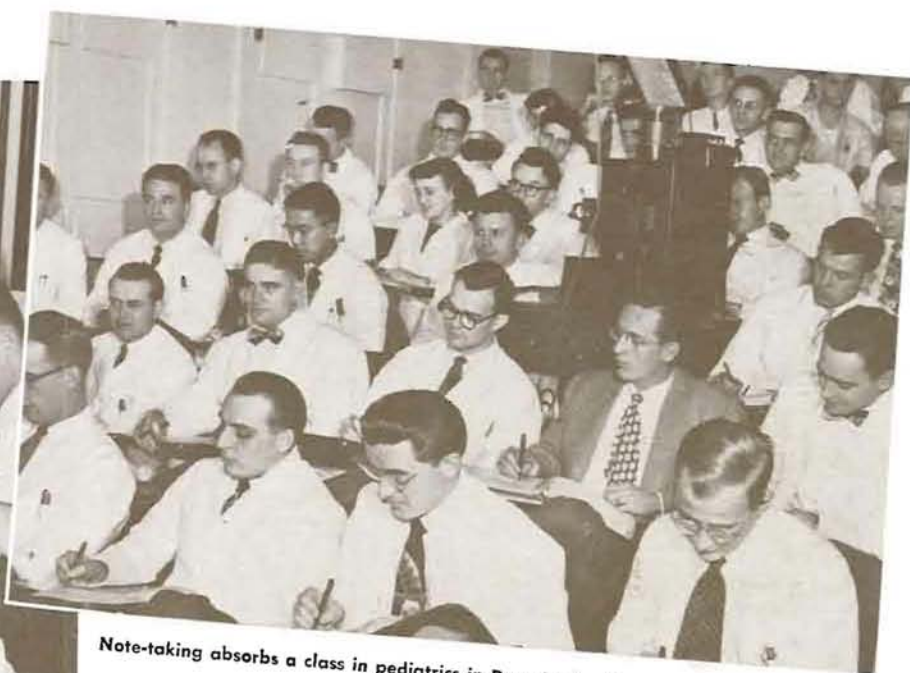

Note-taking absorbs a class in pediatrics in Doernbecher Hospital.



**WARREN C. HUNTER**, Head of the Department of Pathology.

**CHARLES BRADLEY**, Director of Child Guidance Program.

**OLAF LARSELL**, Head of the Department of Anatomy.

**ADOLPH WEINZIRL**, Head of the Department of Public Health and Preventive Medicine.

# Seniors

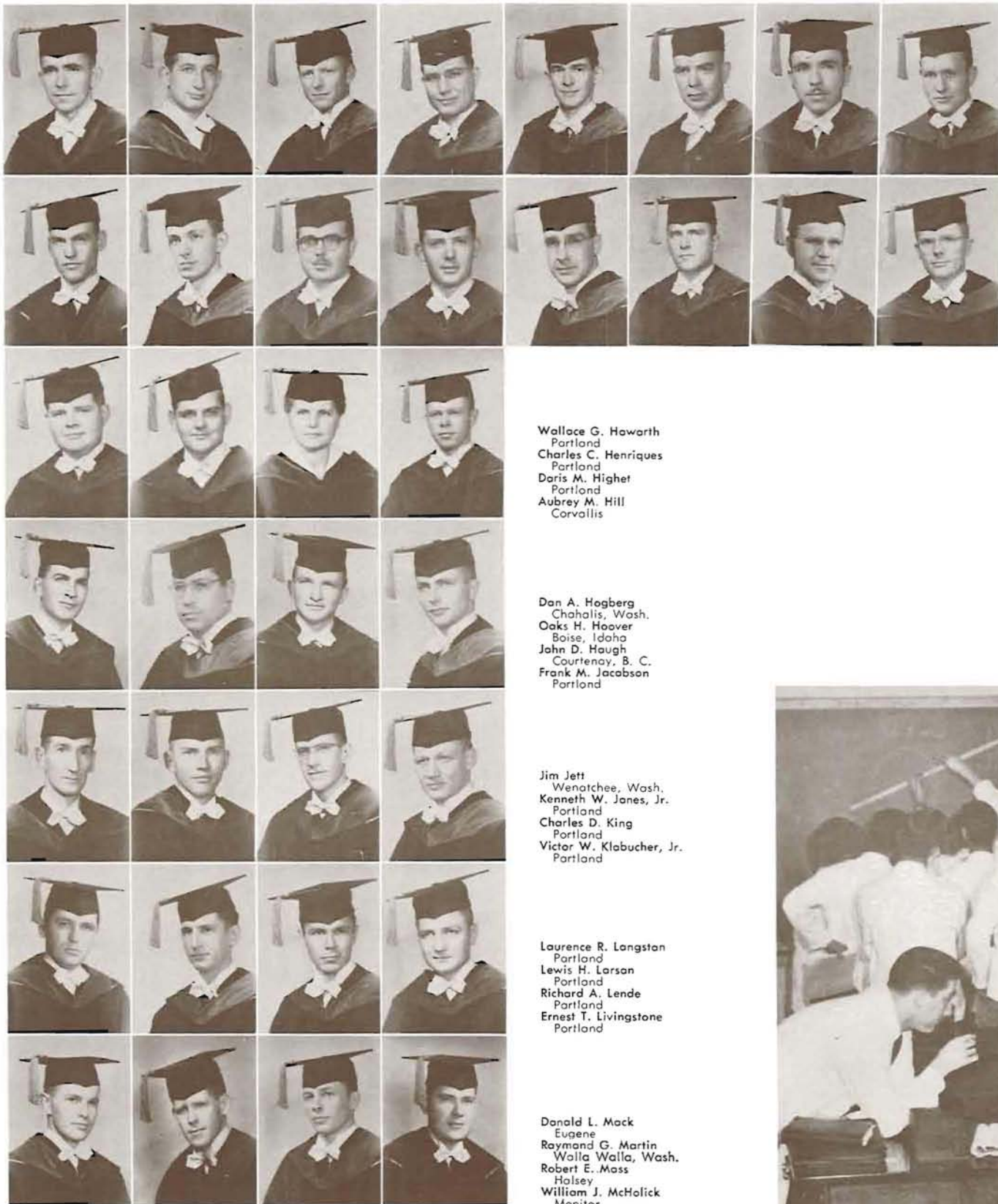

Todd D. Bailey  
Burns  
Norman A. Bergman  
Portland  
Bruce A. Boyd  
Portland  
Stanley D. Callas  
Hood River  
Allan K. Choppell  
Aberdeen, Wash.  
John R. Christopher  
Camos, Wash.  
William H. Cone  
Granville, Idaho  
Douglas G. Davidson  
Portland

David R. Davis  
Rexburg, Idaho  
John P. Dennis  
Portland  
Handley F. Fitch  
Vancouver, B. C.  
Peter S. Ford  
Portland  
Edgar S. Fortner  
Portland  
Malcolm E. Fuller  
Portland  
Ernest E. Gnaedinger  
Portland  
H. Lee Harris  
Halsey

Wallace G. Haworth  
Portland  
Charles C. Henriques  
Portland  
Doris M. Highet  
Portland  
Aubrey M. Hill  
Corvallis

Dan A. Hogberg  
Chahalis, Wash.  
Oaks H. Hoover  
Boise, Idaho  
John D. Haugh  
Courtenay, B. C.  
Frank M. Jacobson  
Portland

Jim Jett  
Wenatchee, Wash.  
Kenneth W. Janes, Jr.  
Portland  
Charles D. King  
Portland  
Victor W. Klabucher, Jr.  
Portland

Laurence R. Langston  
Portland  
Lewis H. Larson  
Portland  
Richard A. Lende  
Portland  
Ernest T. Livingstone  
Portland

Donald L. Mack  
Eugene  
Raymond G. Martin  
Walla Walla, Wash.  
Robert E. Mass  
Halsey  
William J. McHolick  
Monitor

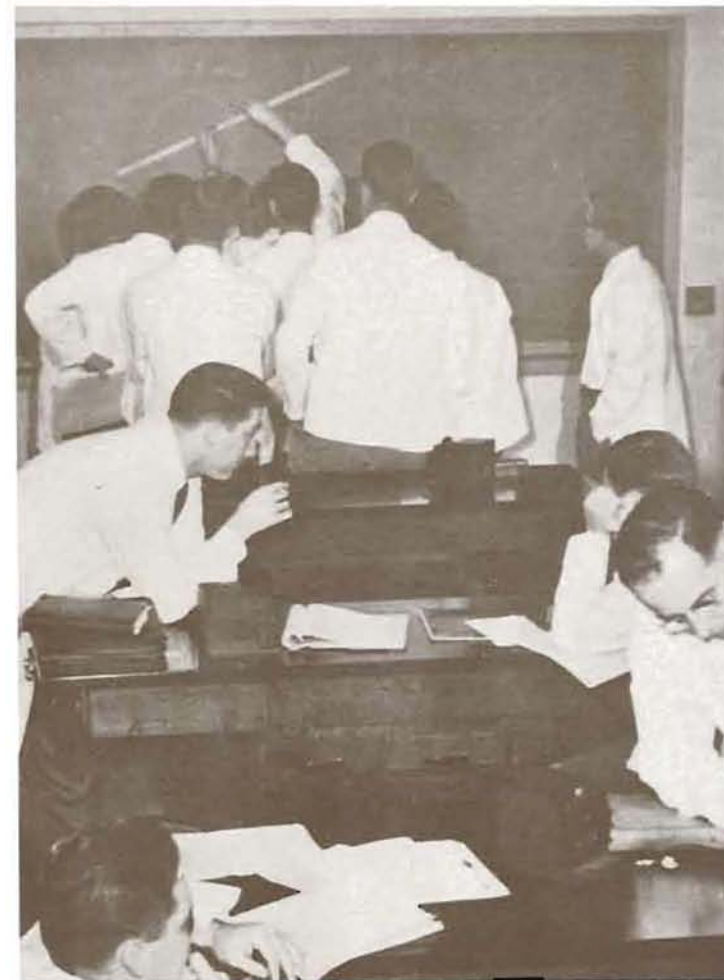

This is how it's done—a blackboard demonstration of the principles of ophthalmoscopy.

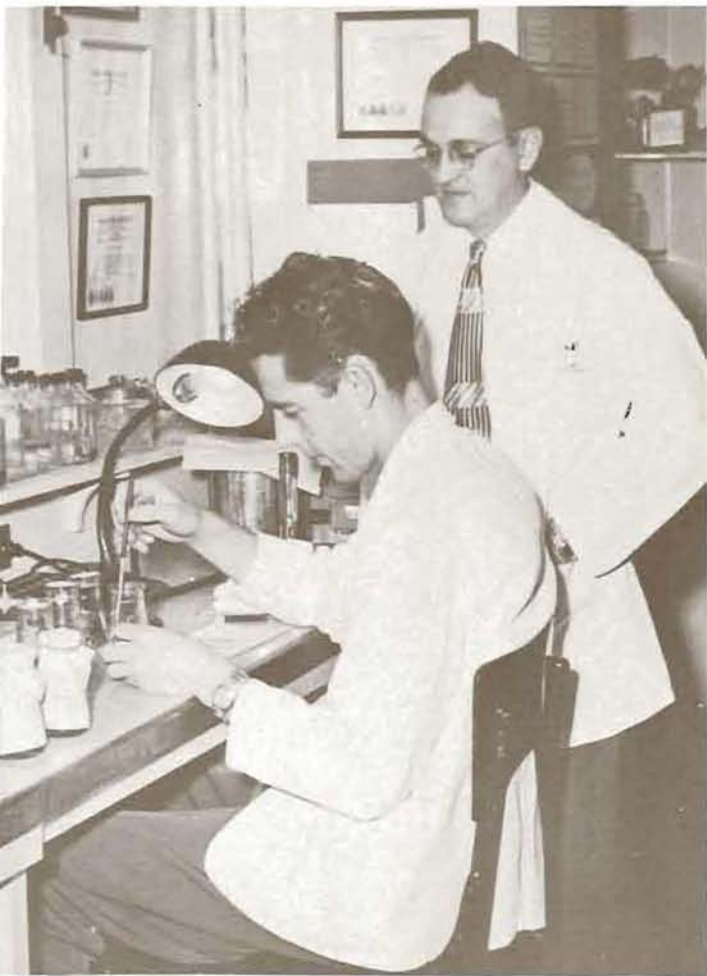

Dr. Raymond D. Grondahl, Director of Clinical Laboratories, supervises a student performing a bacteriological determination.

Bryce E. McMurry  
Portland  
D. Donald Nelson  
Hillsboro  
William K. Niece  
Sedro-Woolley, Wash.  
Genevieve S. Norton  
John Day



Kenneth Q. Pershall  
Dayton, Wash.  
Wayne M. Pidgeon  
Portland  
William J. Pyrch  
Edmonton, Alberta  
Eugene W. Read  
Moscow, Idaho



Robert H. Riechers  
Portland  
Gerald E. Rowen  
Miles City, Montana  
Donald J. Seats  
Portland  
Paul E. Schaff  
Weiser, Idaho



Virginia M. Scholl  
Vancouver, Washington  
Marthe E. Smith  
Eugene  
John E. Stanwood  
Caldwell, Idaho  
George W. Stephenson  
Portland



James M. Stubblebine  
Portland  
Lawrence M. Sutherland  
Armstrong, B. C.  
Carter A. Swanson  
Portland  
Vincent C. Sweeney  
Portland



Samuel F. Taevs  
Portland  
Marvin J. Urman  
Portland  
Allan E. Voigt  
Salem  
Clifton H. Volstorff  
Portland  
Jack B. Watkins  
Spokane, Wash.  
Thomas W. Watts, Jr.  
Portland  
Theodore B. Weholt  
Spokane, Washington



Herbert C. Welch  
Qualicum Beach, B. C.  
Dorthea Weybright  
Portland  
Gilbert F. Whipps  
Mead, Wash.  
David C. Wiley  
Portland  
Lynn E. Wolfe, Jr.  
Portland  
Peter T. Wolfe, Jr.  
Portland  
Mack G. Woodward  
Portland  
Elmer Zenger  
Portland



# Nursing Education



Student nurse provides a pleasant contrast with the University of Oregon Medical School library.



HENRIETTA DOLTZ, Head of the Department of Nursing.



A nurse pauses to discuss possibilities of a name for junior.

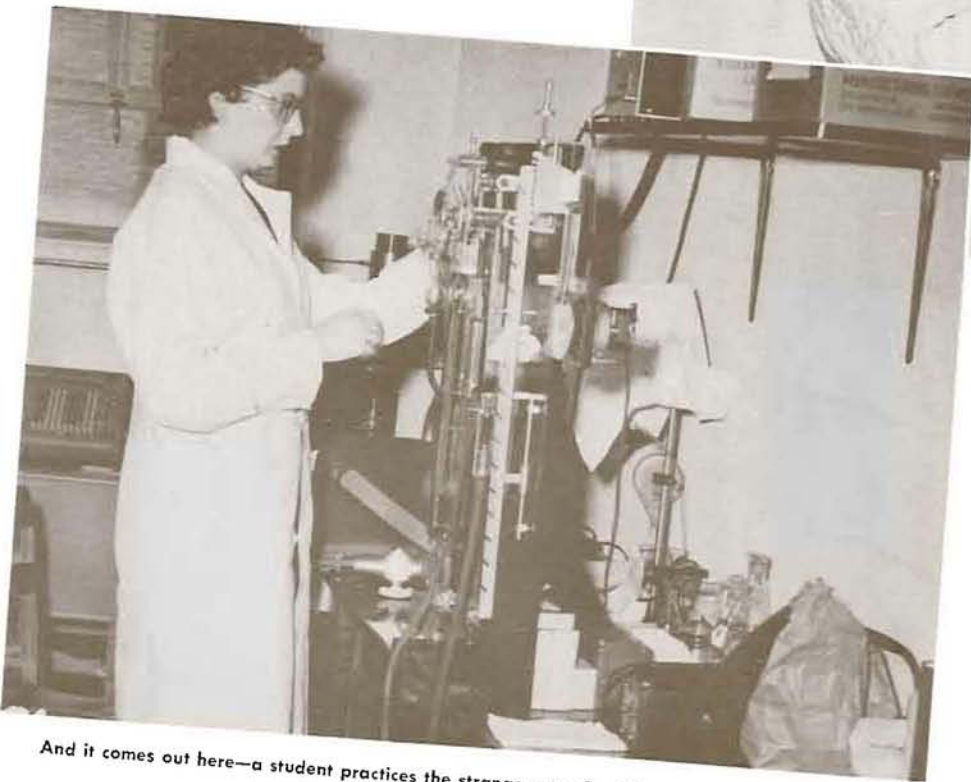

And it comes out here—a student practices the strange arts of a laboratory technician.

**M**OST OF THE NURSES AT the University of Oregon Department of Nursing, Portland, began their training on the Eugene campus of the University.

Nurses transfer to Portland after their pre-nursing course, and make a practical study of their profession with first-hand practice.

The Department of Nursing is run in conjunction with the Medical School. Those in nurse's training use many of the facilities of the Medical School.



Kathryn Ballard  
Yamhill  
Joan Bruns  
Sutherland, Iowa  
Dessie Dell Butler  
John Day

Harriet Dickson  
Vancouver, Wash.  
Mary Everson  
Eugene  
Caroline Miller Franklin  
Frenchglen

Ruth Hanna  
Eugene  
Grace Lindenman  
Morland, Kansas  
Florence Paulin  
Longview, Wash.

Marilee Pomeroy  
Sherwood  
Nancy Rusher  
Tillamook  
June Orr Satchfield  
Kellogg, Idaho

Beverly Schou  
Pocatello, Idaho  
Elizabeth Welch  
Kelso, Wash.

THEODORE KRATT, Dean.



# School of Music

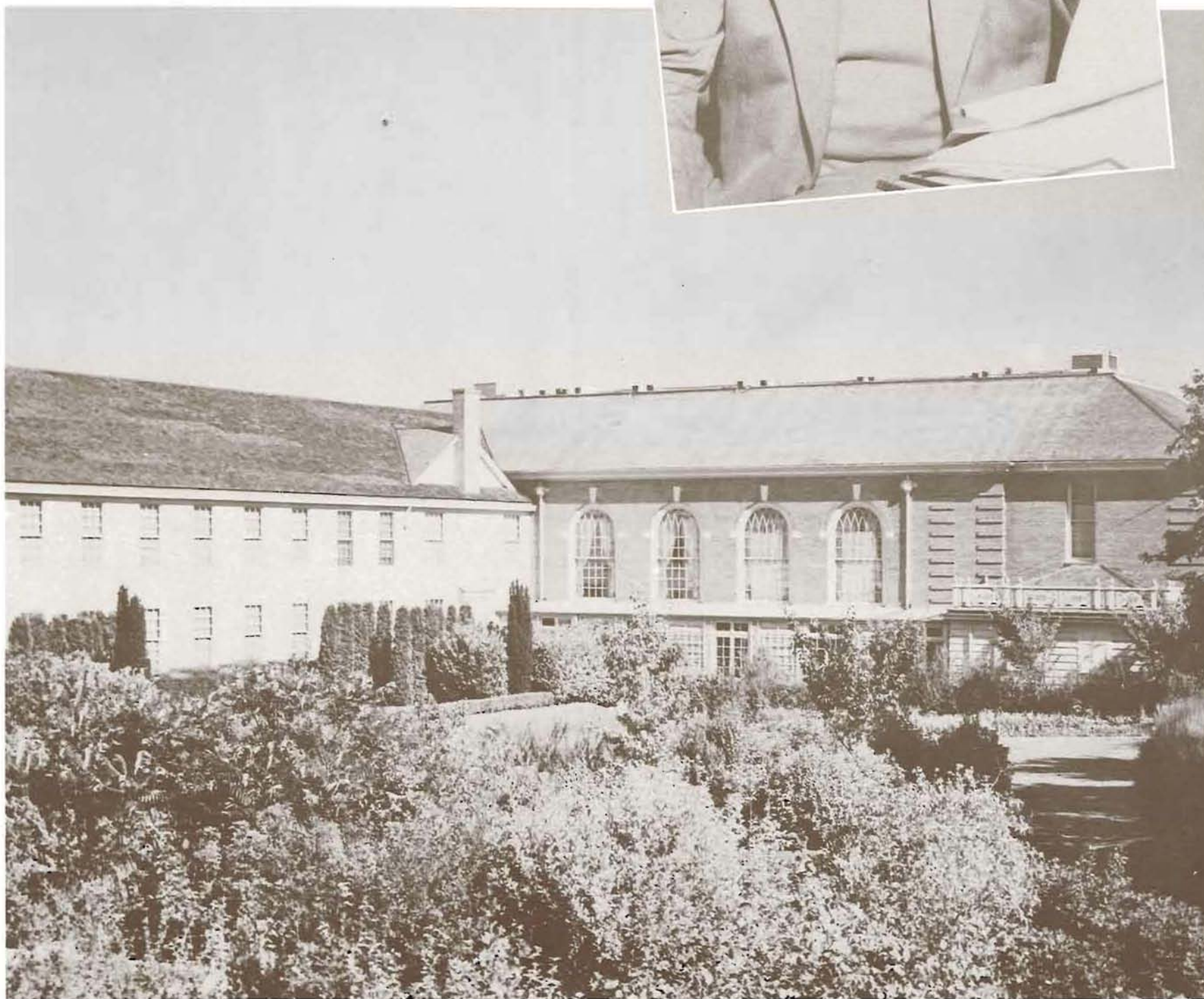



A University string quartet is one of many organizations in the music school devoted to good music. From left—E. A. Cyler, Donald Allton, Mrs. Allton, Milton Dieterich.

**T**HE SCHOOL OF MUSIC gives professional training to Webfoots who will enter the field of music as a career—some as teachers, some as performers, some as specialists in the many businesses which make use of music.

The physical plant of the school, which has been considerably increased by an addition completed last year, consists of three parts—the administration and classroom building, the auditorium and promenade, and the practice rooms.

Students are given a thorough background course in theory, music literature, etc. A practical outlet for student talent is provided through public performance. The School of Music's performing bodies include the University Singers, the choral union, the University Symphony, the concert band, and the string quartet. From time to time other combinations present recitals.

Seniors in the School of Music customarily present recitals during their final year. These recitals are open to the public, and provide a concert program for the Oregon campus.

Replacing the "Messiah," which had been presented during the pre-Christmas season for two years, a special Christmas concert was held at the end of fall term. It was sponsored by the three music honoraries—Mu Phi Epsilon, Phi Beta, and Phi Mu Alpha Sinfonia.



STACY GREEN, Assistant Professor of Piano.



R. E. NYE, Associate Professor of Music Education.

# Mu Phi Epsilon

**N**U CHAPTER OF MU Phi Epsilon carried on a program of music appreciation on the Oregon campus during 1950-1951.

Mu Phi Epsilon, a national music sorority, chooses members on the basis of character, scholarship, and musical talent and application.

Programs were held at which members of the sorority performed. Funds were given to the Douglas Room of the University Library for the purchase of records.

With Phi Beta and Phi Mu Alpha Sinfonia, Mu Phi sponsored several public music programs on the campus during the year. Members of the sorority took part in most of these.

Mu Phi Epsilon sisters took a prominent part in music school activities, and were familiar figures on the stage of the school auditorium.

Officers were Ellen Liebe, president; Irene Philan, vice-president; Frances Baum, secretary; Marjorie Carlson, treasurer; Mary Frances Robinson, historian.



Kathleen Ackerman  
Frances Baum  
Elizabeth Britts  
Marjorie Carlson

Alma Dopson  
Joyce Everson  
Dorothy Govig  
Beverly Gunstone

Mary Hawkins  
Elizabeth Hopper  
Barbara Johnson  
Ann Kafoury

Ellen Liebe  
Sally Lichty  
Florence Martin  
Carolyn Oleman

Irene Philan  
Mary Robinson  
Mary Swigart  
Sue Tefer



In the Gerlinger lounge—Mu Phi Epsilon puts talent to a practical test.



ELLEN LIEBE, President.



# Phi Mu Alpha

## Sinfonia

James Crakes  
Forest Durland  
John Epley  
Glen Garrett



Robert Groth  
Theodore Havlicek  
Donald Hibbard  
Ray Johnson



Donald Jordahl  
John Kienzle  
Millard Kinney  
Robert Luoma



Edwin Peterson  
Lynn Sjolund  
Gene Slayter  
James B. Wilson



**P**HI MU ALPHA SINFONIA is the sole professional music fraternity on the University of Oregon campus. Its purpose is to aid music students, and integrate the program of the School of Music with the University as a whole.

Meetings were held during the year once a week in the student union. The fraternity held programs in which members soloed, had rushing parties for prospective members, and helped to sponsor a concert series.

Members of the fraternity are chosen for character, scholarship, and interest in the University, as well as musical ability.

John Kienzle served as president of Phi Mu Alpha Sinfonia during the year. Secretary was Gene Slayter.



JOHN KIENZLE, President.



Phi Mu Alpha banquet winter term was held at the anchorage. Present were members of the fraternity, as well as a number of members of the faculty of the School of Music.

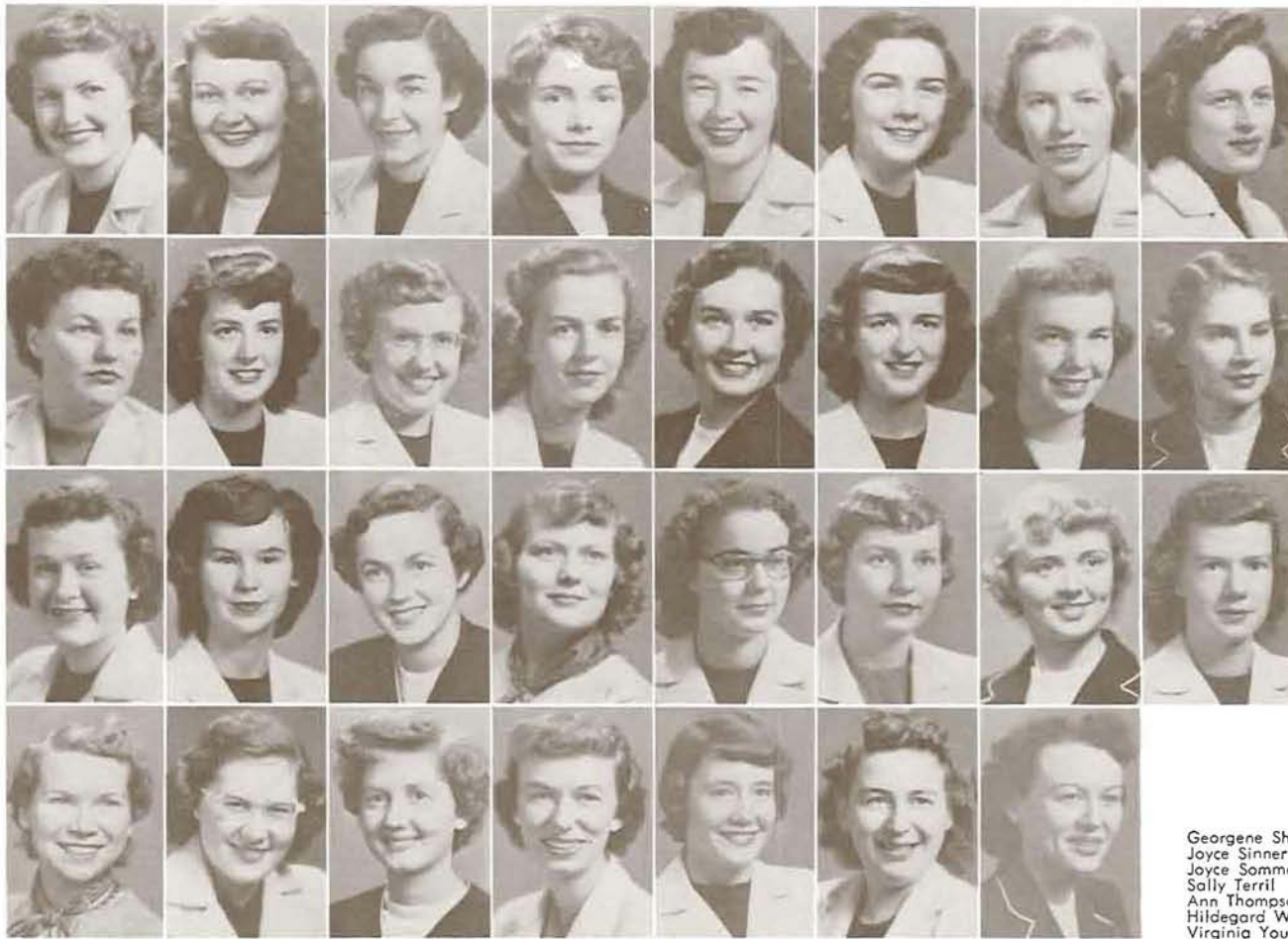

Leona Anderson  
Sharon Anderson  
Betty Bogley  
Catherine Black  
Gladys Blizard  
Sue Clement  
Suzanne Dimm  
Georgia Drogich

Joy Grimstad  
Greta Gulick  
Patricia Hartley  
Patricia Johnson  
Louise Leding  
Sally Lewis  
Suzanne Lichty  
Dana Lind

Mary Marsh  
Jacquelyn Meisel  
Elizabeth Perry  
Dorothy Peterson  
Mary Peterson  
Dorothy Polonski  
Joyce Rathbun  
Margaret Reeve

Georgene Shanklin  
Joyce Sinner  
Joyce Sommerlade  
Sally Terril  
Ann Thompson  
Hildegard Wagner  
Virginia Young



Before the meeting—Phi Betas in the student union.



DOROTHY PETERSON, President.

## Phi Beta

PHI BETA IS A NATIONAL women's fraternity including members of two divisions of talent—music and speech.

A particularly active group, the members of Pi chapter were prominent in promoting music interests not only on the Eugene campus, but also throughout the state.

With members of Mu Phi Epsilon and Phi Mu Alpha Sinfonia, Phi Betas sponsored music programs on the University campus, and lent their talent to such enterprises.

Several members of the organization worked closely with the student union cultural committee in developing an all-campus cultural program.

Officers of Phi Beta were Dorothy Peterson, president; Dana Lind, first vice-president; Sue Clement, second vice-president; Virginia Young, secretary; Leona Anderson, treasurer; Jackie Meisel, historian; Joy Grimstad, song leader; and Sue Lichty, reporter.

# Seniors

Leona Anderson  
Tillamook  
Betty Bagley  
Cottage Grove  
Gladys Blizard  
Albany  
Suzanne Dimm  
Portland



Alma Dopson  
Hansen, Idaho  
Joyce Everson  
Creswell  
Phil Green  
Portland  
Joy Grimstad  
Tigard



Beverly Gunstone  
Olympia, Wash.  
Marven Hart  
Springfield  
Theodore Havlicek  
Eugene  
Mary Hawkins  
Portland  
Robert Hemphill  
Eugene  
Donald Hibbard  
Medford



Jeanette Holloway  
Eugene  
Elizabeth Hopper  
Portland  
George Hughes  
Eugene  
Donald C. Jordahl  
LaGrande  
Ann Kafoury  
Portland  
John Kienzle  
Eugene



Millard Kinney  
Ontario  
Louise Leding  
Astoria  
Fredrick Lewis  
Eugene  
Sally Lewis  
Prineville  
Ellen Liebe  
Eugene  
Robert Luoma  
Portland



Florence Martin  
Hill City, Idaho  
Carolyn Oleman  
Riverside, Calif.  
Elizabeth Perry  
Portland  
Edwin Peterson  
Eugene  
Margaret Reeve  
Portland  
Georgene Shanklin  
Roseburg



Lynn Sjalund  
Olympia, Wash.  
Gene Slayter  
Blachly  
Margaret Swett  
Tillamook  
Sally Terril  
Portland  
Donna Willard  
Albany  
Virginia Young  
Roseburg



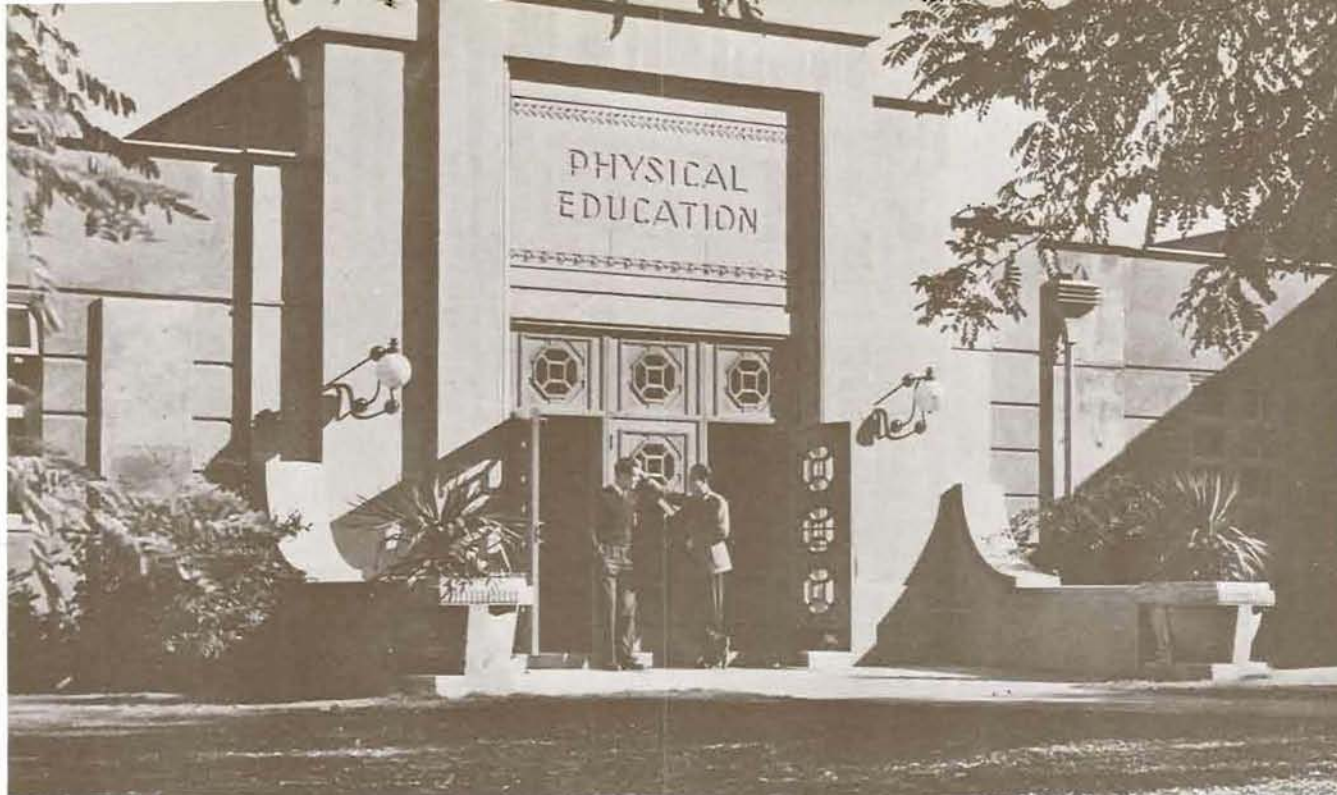

## School of Health and Physical Education



RALPH W. LEIGHTON, Dean

OREGON'S SCHOOL OF HEALTH and Physical Education continues its program of expanding and modernizing its curriculum.

The school has recently added a study of physical growth to its program, and increased its faculty accordingly. Attempts are constantly being made to better facilitate the education of fine athletes and persons who will teach physical education and health courses.

An emphasis is placed on the future careers of students in the school. There is an increasing demand for graduates to enter various physical education jobs—such as coaching, playground directing, and youth organization work.

The school operates in two divisions—men's physical education and women's physical education. Facilities are available for a variety of activities ranging from corrective PE to swimming.

Ralph W. Leighton, Dean of the school, coordinated the expansion program. Under his direction, a serious effort was made to improve the quality of both the faculty and the curriculum.



ERNESTO R. KNOLLIN, Professor of Physical Education.

# Seniors



A class in body building. Here students learn to use different types of equipment—all with the aim of building muscles.



**FRANK B. HAAR**, Assistant Professor of Health Education.



**H. V. MEREDITH**, Professor of Physical Growth.



**PAUL R. WASHKE**, Professor of Physical Education.

Stanley R. Auferoth  
Eugene  
Vera Badorek  
Klomath Falls  
James Bartlett  
Ashland  
Gordon Brewer  
Fall Creek

Marjory Cardwell  
Sweet Home  
Raymond Coley  
Boise, Idaho  
Jack Countryman  
Eugene  
James Crakes  
Eugene

John R. Doolittle  
Redwood City, Calif.  
Vincent P. Dulcich  
Portland  
Ralph Dyson  
Portland  
Catherine Elder  
Eugene

Dolores Friedrich  
Mallala  
Janet Frye  
Yuba City, Calif.  
Giles Godfrey  
Van Nuys, Calif.  
Harold Haines  
Fall Creek

Leslie Hagen  
Everett, Wash.  
Clyde Joiner  
Bend  
Lester Jones  
Cheney, Wash.  
Allen Kraxberger  
Eugene

Melvin Krause  
Portland  
Ted LeGore  
Joseph  
Joseph Lorinez  
South Bend, Ind.  
Naomi Loran  
Silverton

Walt McClure  
Eugene  
John McGinnis  
Eugene  
John Marrs  
Portland  
Keith Moore  
Eugene

George Moorhead  
Eugene  
Lloyd Mitchell  
Eugene  
Joe Proulx  
Toppenish, Wash.  
Jack Reynolds  
Eugene

Richard Salter  
Pasadena, Calif.  
Donald Severson  
Volsetz  
Joseph Tam  
Portland  
Nelda Vogel  
Eugene

Dale Warberg  
Eugene  
Harold Webb  
Great Falls, Mont.  
Andrew Wheeler  
Portland





WALT McClURE, President

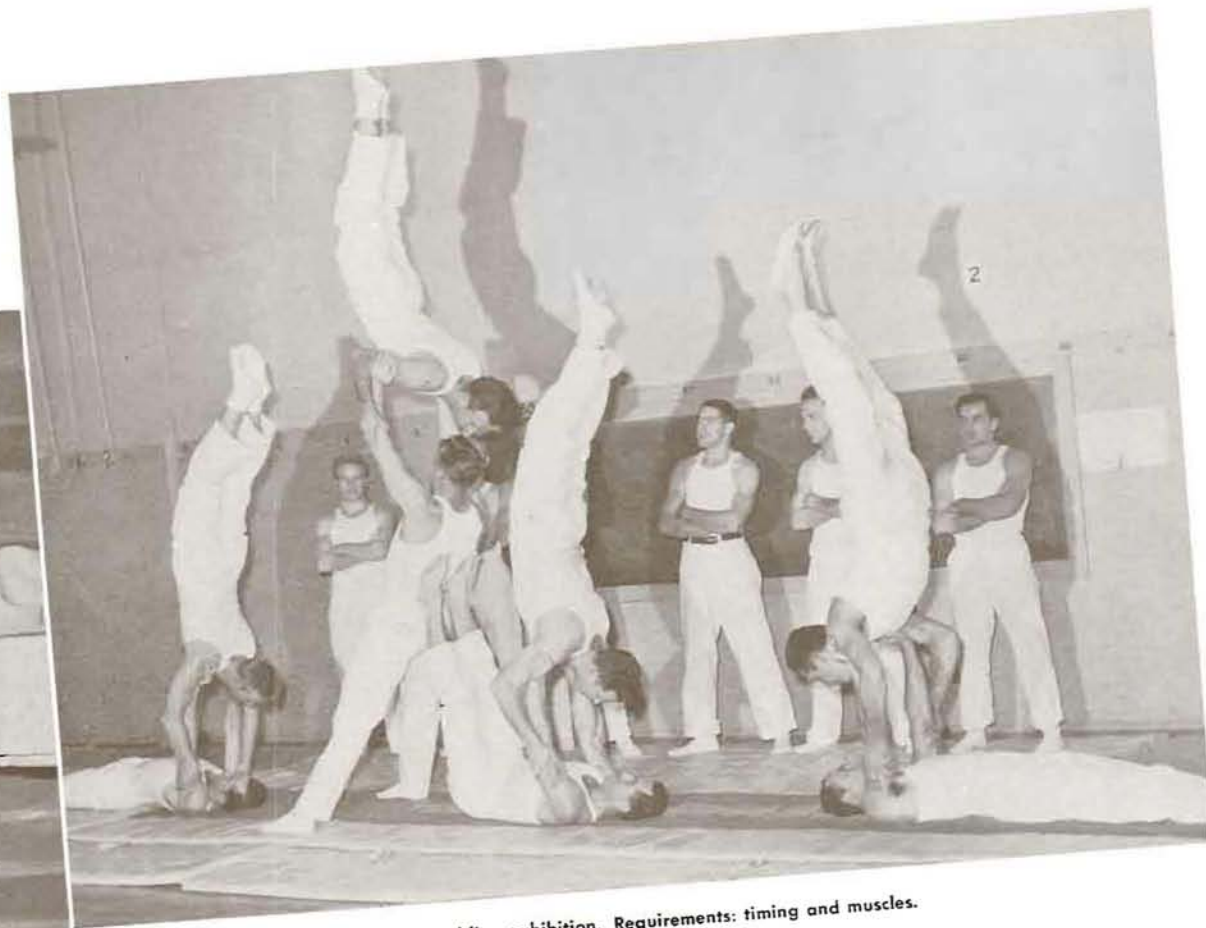

Members of the club prepare for a tumbling exhibition. Requirements: timing and muscles.

## Men's PE Club

**M**EN'S PHYSICAL EDUCATION Club of the University of Oregon carries on a faculty-student program in order to improve understanding in the School of Health and Physical Education.

Members of the group participated in half-time activities at basketball games, aided in ushering at a number of other athletic events.

A service activity of the club was the accumulation of a scholarship award fund.

Officers of the club were Walt McClure, president; Ted LeGore, vice-president; Giles Godfrey, secretary; and Ralph Dyson, treasurer.

Joseph Brodetich  
Vincent Dulcich  
Ralph Dyson  
Earl Ferguson  
Russell Fourlos



Jack Gamet  
Giles Godfrey  
Harold Hoines  
Clarence Hultgren  
Lester Jones



James Kaber  
Leon Keefe  
Melvin Krouse  
Allen Kroxberger  
Ted LeGore



Joseph Lorenz  
John McGinnis  
Martin Mogi  
Lloyd Mitchell  
Thomas Potton



Norval Ritchey  
Don Schmidt  
Donald Severson  
John Shorkey  
Donald Whitword



# Women's PE Club

**T**HE WOMEN'S PHYSICAL Education Club is an organization for all women who are majors or minors in physical education.

Goal of the group is to establish rapport between the faculty and students in physical education. The club attempts to interest women in physical education as a career, and also carries on a social program.

Teas were held every Monday afternoon at Gerlinger for students and faculty.

Marjory Cardwell was president of the group; other officers were Naomi Loron, vice-president; Norma Munie, secretary; and Jackie Morris, treasurer.

MARJORY CARDWELL, President.



Women's Physical Education Club membership has an afternoon get-together. From left—Norma Munie, Phyllis Rich, Renee Masson, Lois Hamar, Mary Holman, Beverley Wild.



Oscar Lemiere  
Secretary

Don DuBois  
President



John McGinnis  
Vice-President

Norman Yatchmenoff  
Treasurer

# Phi Epsilon Kappa

**A**FTER HAVING BEEN successfully reactivated in 1949, Phi Epsilon Kappa took its place on campus as a growing honorary. Omicron chapter of the fraternity, which is devoted to men in physical education, had been inactive since 1936.

The group acts as a service organization in the School of Health and Physical Education. It also attempts to improve standards of those whose career is physical education.

President of the group was Don DuBois. Other officers: John McGinnis, vice-president; Oscar Lemiere, secretary; and Norman Yatchmenoff, treasurer.



Rifle assembly is an important part of ROTC study. Various types of firearms are assembled.



## Department of



An advanced ROTC student assists a "basic" student in performance of the manual of arms.





ROTC drill—a weekly event in the life of every freshman, sophomore man. Drill is conducted by advanced students and officers of the University ROTC unit.

# Military and Air Science

AS THE INTERNATIONAL situation became increasingly grave, the Department of Military and Air Science and Tactics was faced with the problem of program expansion.

For the second year, the department was divided into two general courses of study: air corps and army. Separate drills were held each week, with air corps drilling on Tuesday and army drilling on Thursday.

At the end of each year, applicants from the sophomore class are chosen for enrollment in advanced ROTC. Because of the possibility of United States military participation in world affairs on a large scale, plans were made during 1950-1951 to admit a large number of students into the advanced program.

It was also made possible for freshmen and upper classmen to make reservations for advanced training, thereby gaining deferments from military conscription.

Colonel Frank R. Maerdian continued as head of the department, with Major Edwin L. Hibner heading the air science program. Facilities of the ROTC unit are used jointly by the infantry and air science divisions.

The Reserved Officers Training Corps sponsors a band in conjunction with the School of Music, and a rifle team.

Specialized courses are offered to student enrolled in the department. Army students may specialize in infantry or transportation, while air science students have a choice of administration or comptrollership.



E. L. HIBNER, Professor of Air Science.



FRANK R. MAERDIAN, Head of Military and Air Science Department.



Scabbard and Blade members light up just before a weekly drill. Army drilled on Thursday, air force on Tuesdays.



JAMES GOODE, President.

## Scabbard and Blade

**M**EMBERS OF SCABBARD and Blade are tapped from among those students in advanced ROTC who have particularly distinguished themselves as leaders.

The honorary attempts to encourage leadership and good citizenship, and to be of service not only to the Department of Military and Air Science and Tactics, but also to the University.

An annual event of Scabbard and Blade, the Military Ball, was cancelled due to the general apathy shown toward many campus dances.

Scabbard and Blade officers for the year were James Goode, president; Bill Wallace, secretary; and Art Bayly, treasurer.



Arthur Bayly  
Ward Haynes  
Richard Kading

Ronald Kavar  
Herman Lind  
Roland McClure

Clifford McCrossin  
Dave Rodway  
Gordon Rodgers

William Sloan  
William Southwell  
William Wallace



*Living Organizations*



Words and music—a Carson Hall girl gets a ukulele serenade.



Members of Orides gather in their room in Gerlinger to eat lunch and "sosh".

That's how it's done—Delta Zetas give a Charleston demonstration for the girls.



Song practice time at the Beta house finds members gathered around the piano for a try at harmony.



SAE's practice fancy shots on an improvised basketball court.

## Deferred Living, World Crisis Main Organization Problems

**A** NEW POLICY FOR FRATERNITY and sorority rushing—the “deferred living plan”—brought many changes to both Greek and independent living groups during the year.

As a result of the plan, freshmen were allowed to rush and pledge Greek organizations, but were required to live in dormitories until they reached sophomore standing. To accommodate a bigger freshman population, dormitory advisory programs were changed, with particular attention given to study supervision. During winter term, French Hall was turned into an evening study hall for scholastically backward freshmen.

To adjust to the new program, fraternities and sororities had to increase pledging among members of the three other classes. This rushing activity became particularly pronounced during spring term, and continued through fall, 1950, and winter, 1951.

Carson Hall, new women's dormitory, had been completed the previous year, and during 1950-51 became a well established organization on the campus scene. Susan Campbell Hall, which had been used previously as a married students' dormitory, was converted to housing for undergraduate women.

The veterans' dormitories—pre-fabricated buildings which would be on the campus for a number of years—were im-

proved to make student occupancy more pleasant. The lounges were redecorated, and recreational facilities were increased.

Housing on the fraternity and sorority scene remained more or less static. Many houses which had planned to build found their plans foiled by high building costs and the prospects of a world war. Lambda Chi Alpha fraternity moved from their house on Pearl Street to one on the edge of the campus.

Fraternities in particular were faced with difficulties. As many men joined the armed services or were faced with the draft, house managers attempted to balance precarious budgets and make plans for the coming year. Two or three fraternities were forced to suspend operation of their dining rooms as a result of reduced membership.

In order to assist fraternities in meeting their problems successfully, a joint faculty-student-alumni committee was appointed by President H. K. Newburn. P. L. Kleinsorge was chairman of the committee, which interviewed student, faculty, and town leaders in its problem-solving quest.

In spite of the uncertainty of the future, living organizations maintained high scholastic and activity standards during the year, with new organizations such as Philadelphia House and Carson Hall taking part for the first time.

# Rushing



Dee Ray of the Office of Student Affairs assists rushees and fraternity representatives in changing date cards. Rushees had three "dates" a day with fraternities.



"And for dinner tonight I go—." A rushee pauses in the midst of the strange and wonderful confusion of rush week, held late fall term.

So this is Carson Hall—women rushees prepare to spend rush week in Oregon's newest dormitory. Women's rushing took place at the opening of fall term. Below, right—members of Phi Delta Theta take a look at future numbers for the Piggers' Guide.





A rushee is signed up for dates at one of the daily meetings of fraternity representatives.



The day's bids occupy a group of girls rushing sororities. Their time was in great demand, with both rushing and registration in progress.

"Just what I wanted!" A rushee is congratulated upon her bid.

Sorority women hand out bids to rushees. Women's rushing lasted for more than one week.





Members of Alpha Chi Omega greet new pledges on the morning after rush week.



Meet the Boys—ATO holds a rush party.

Now you're a DG—Delta Gammas greet new pledges. Sorority greetings are magnificent examples of the strange emotional mechanisms that are women.





# The Women . . .

hager, p... last Friday...  
 and Lo... have been taken this...  
 the chapter... Mary Piper to Stan Anne, The...  
 exchange fireside with Pl... Barbara Clei...  
 on... Dorothy Ca... to...  
 Wheelless, Fiji, and Carolyn Mc...  
 ean to John McEee, s...  
 The D. G.'s we...

**Ta' Omega.**  
 around...  
 John P...  
 men...  
 at Del...  
 Ray Lung...  
 ord and Die...

**At Delta**  
 Theta...  
 he almost-fatal step of...  
 nt was taken by Joe...  
 nd Pl P... Bert' Tuss...  
 and Pl P...  
 kinship...

initiated members are Mel...  
 Monte Brethauer, John...  
 Don Str... Jim Elliott...  
 (earls) Pa...  
 Jim Woo...  
 Kennedy...  
 one...

**At Delta**  
 The A...  
 cent chapter...  
 th the installation...  
 Isak, president; Karl Stromberg...  
 vice-president; D...  
 secretary; Don A...  
 manager; Jerry Markham, assist...  
 ent house manager; P...  
 olman; Dave S...  
 Kimsey...  
 Funk...

**At Delta**  
 Members of the Oregon chapl...  
 of TKE will go to Corvallis...  
 v. 23 to reactivat...  
 here. Presid...  
 held res...  
 ation wif...  
 Jim co...  
 near Tea...  
 office...  
 about the...  
 and attend, most o...  
 to visit the Eugene chapter...  
 their weekend stay in Oregon...  
 Tom Whitson...  
 Barbara Earl, ZTA, in a ceremon...  
 at St. Mary's Episcopal Church...  
 ob. 10, Joe Brad...  
 TTA Marilyn...  
 se dance...  
 Navy...  
 ed for...  
 ad for...  
 ad has...  
 bed two men...  
 their weekend stay in Oregon...  
 odill, and Don Kitchen...  
 hall roster. Dwight Parr...  
 an has...  
 ed for...  
 ad for...  
 ad serve...  
 at the dormi...  
 of impr...  
 pointed...  
 Miner...  
 House elections...  
 held 1...





BARBARA BATES  
President



Special Student  
Anitra Gadolin  
Seniors  
Barbara Ruth Bates  
Gloria Grimson  
Nancy Kuhnhausen  
Nancy Massion  
Eunice Royce  
Jean Smith



Juniors  
Patricia Beaudoin  
Lela De Jarnette  
Patricia Foley  
Betsy Fraser  
Anita Frost  
Peggy Green  
Beverly Michel



Jacquelyn Meisel  
Doris Miller  
Barbara Nasburg  
Hallie Williams  
Sophomores  
Barbara Allison  
Joann Bleth  
Carlo Cunha



Katherine Davis  
Mary Gillhom  
Patricia Harry  
Elaine Hartung  
Helen Hyche  
Gwen Jones  
Nancy Lunsford



Donna Lusby  
Jane Pekramen  
Janet Ryel  
Helen Shanks  
Ann Thayer  
Audrey Truesdail  
Rosemary Vaught



Eugene Freshmen  
Janet Peterson  
Sue Wyland



# Alpha Chi Omega

# Alpha Delta Pi

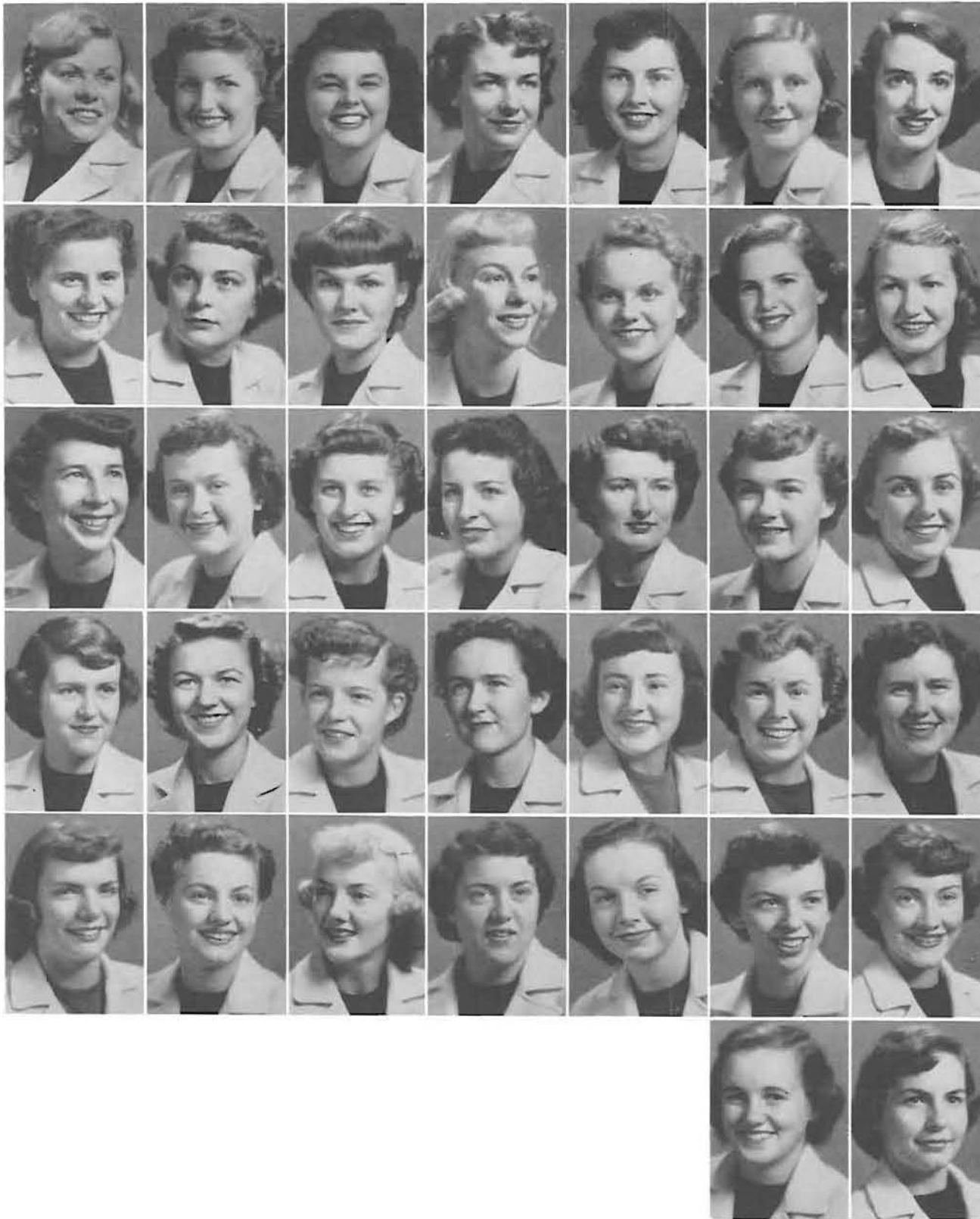

Special Student  
Ineborg Vedeler  
Seniors  
Leona Anderson  
Marilyn Daniels  
Alma Dopson  
Janis McCoy  
Mary Paulsen  
Margaret Scandling

Yvonne Strine  
Tru Vosberg  
Juniors  
Priscilla Cuthbert  
Haroldine Filler  
Shirley Hillard  
Barbara Howard  
Norma Lamoveaux

Colleen Lee  
Mary Marsh  
Clara Belle Roth  
Charlotte Stone  
Barbara Williams  
Joan Williams  
Sophomores  
Patricia Bellmer

Mary Ellen Burrell  
M. Jili Chisholm  
Dorothy Cleaver  
Mary Cochran  
Jacqueline Conrath  
Janis Evans  
Anne Graham

Elizabeth Harland  
Jane Knecht  
Nancy Luce  
Marian McCallum  
Frances Neel  
Joan Safarik  
Harriet Vahey

Eugene Freshmen  
Barbara Grim  
Suzanne Madsen



YVONNE STRINE  
President





DIANE FORD  
President



**Seniors**  
Danno Fields  
Patricia White Nelson  
Irma Uhle  
**Juniors**  
Caroline Block  
Frances Caldwell  
Carolyn Diane Ford



Donna Gatton  
Muriel Hogendoorn  
Roberto Matson  
Patricio Rice  
Mary Lou Stonbery  
Marjorie Tuggle



**Sophomores**  
Joyce Anderson  
Elizabeth Britts  
Natalie France  
Nancy Hall  
Twila Kevin  
Donna Knoll



Mary Lyon  
Donna Postrouich  
Eugene Freshmen  
Gayle Abbot  
Billie Harnden  
Anne Richards  
Doris Smith



# Alpha Omicron Pi

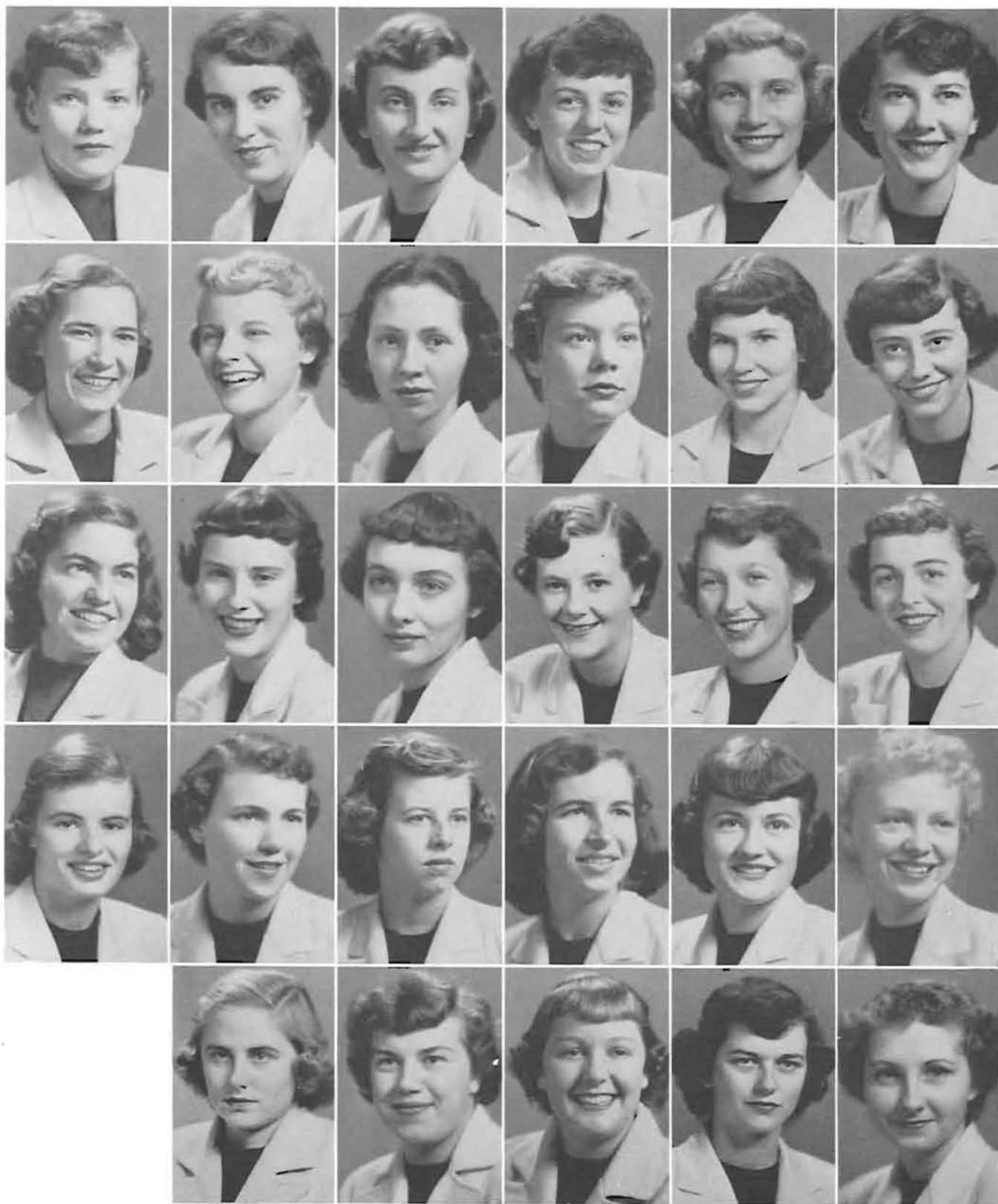

Special Student  
Maire Parkkali  
Seniors  
Florence Hansen  
Jean Hilton  
Marcia Manville  
Mina Sloan  
Norma Jo Smith

Juniors  
Sarah Bradley  
Marion Christenson  
Ruth Dexter  
Doris Ethridge  
Betty Janes  
Lois Kondra

June Nichols  
Sophomores  
Sherry Antony  
Norma Beetem  
Mary Eilertsen  
Eleanor Federspiel  
Marjorie Fulton

Nancy Galbreath  
Beverly Hart  
Emily Nichols  
Shirley Nichols  
Kay O'Hearn  
Sharon Ord

Jane Rey  
Margaret Smith  
Betty Wise  
Eugene Freshmen  
Audrey Jones  
June McIntosh



FLORENCE HANSEN  
President





KATHRYN LITTLEFIELD  
President



Seniors  
Phyllis Gardner  
Mary Hawkins  
Janice Hughes  
Ann Kafoury  
Mary Knox  
Ruth Landry  
Kathryn Littlefield  
Juniors  
Betty Boner



Dorothy Dreyer  
Suzanne Finzer  
Janet Hill  
Cecelia Kolbe  
Sally Lichty  
Mary Moser  
Joyce Pinner  
Nancy Pollard



Dulcy Renne  
Grace Sargent  
Starly Sparks  
Carol Udy  
Shirley VanderEnde  
Korla Van Loan  
Sophomores  
Maxine Anhoury  
Mary Baker



Jon Bosserman  
Connie Butler  
Lenore Carlson  
Donna Daley  
Betty Derrah  
Pat Dominey  
Barbara Hawkins  
Evolyn Johnson



Suzanne Lichty  
Maryilyn McDonald  
Joan Moore  
Alice Marrow  
Peggy Nygard  
Elaine Olson  
Lois Petersan  
Marlee Smith



Jacquelyn Wiltshire  
Eugene Freshmen  
Barbara Johnson  
Catherine Tribe



# Alpha Phi

# Alpha Xi Delta



Special Student  
Victoria Perez  
Seniors  
Hazel Gift  
Clarita Graham  
Patricia Hamilton  
Norma Kloster  
Ann Kastol



Gertrud Plambeck  
Laura Ruble  
Nelda Vogel  
Juniors  
Danna Anderson  
Jean Dewees  
Yvonne Heppley



Edith Kading  
Sally McKinney  
Marilyn Moss  
Virginia Wright  
Sophomores  
Patricia Choat  
Anne Gentle



Jane Graham  
Elizabeth Olson  
Dolores Parrish  
Margaret Powne  
Stephanie Scott  
Jane Wiggen



Eugene Freshmen  
Joyce Clarke  
Joan Morrin  
Mary Moore



Laura Ruble  
President





MARILYN BECKHAM  
President



Graduate Student  
Hildegard Wagner  
Seniors  
Marilyn Beckham  
Joan Cote  
Elizabeth Dugan  
Jane Edgeworth  
Ruth Hanna



Beverly Hotfield  
Shirley Henson  
Florence Martin  
Eleanor Matthews  
Linnie Serfling  
Juniors  
Marjorie Carlson



Evelyn Clay  
Barbara Daleiden  
Marylon Haines  
Frances Hussey  
Claribel Swearingen  
Sophomores  
Anna Blickenstaff



Ellen Stephens  
Mary Watts  
Freshmen  
Thelma Prutsman  
Virginia Rabick  
Suzanne Sauter  
Dorothy Schick



Ethelyn Schiewe  
Shirley Ann Shupe



# Ann Judson House



# Carson Hall

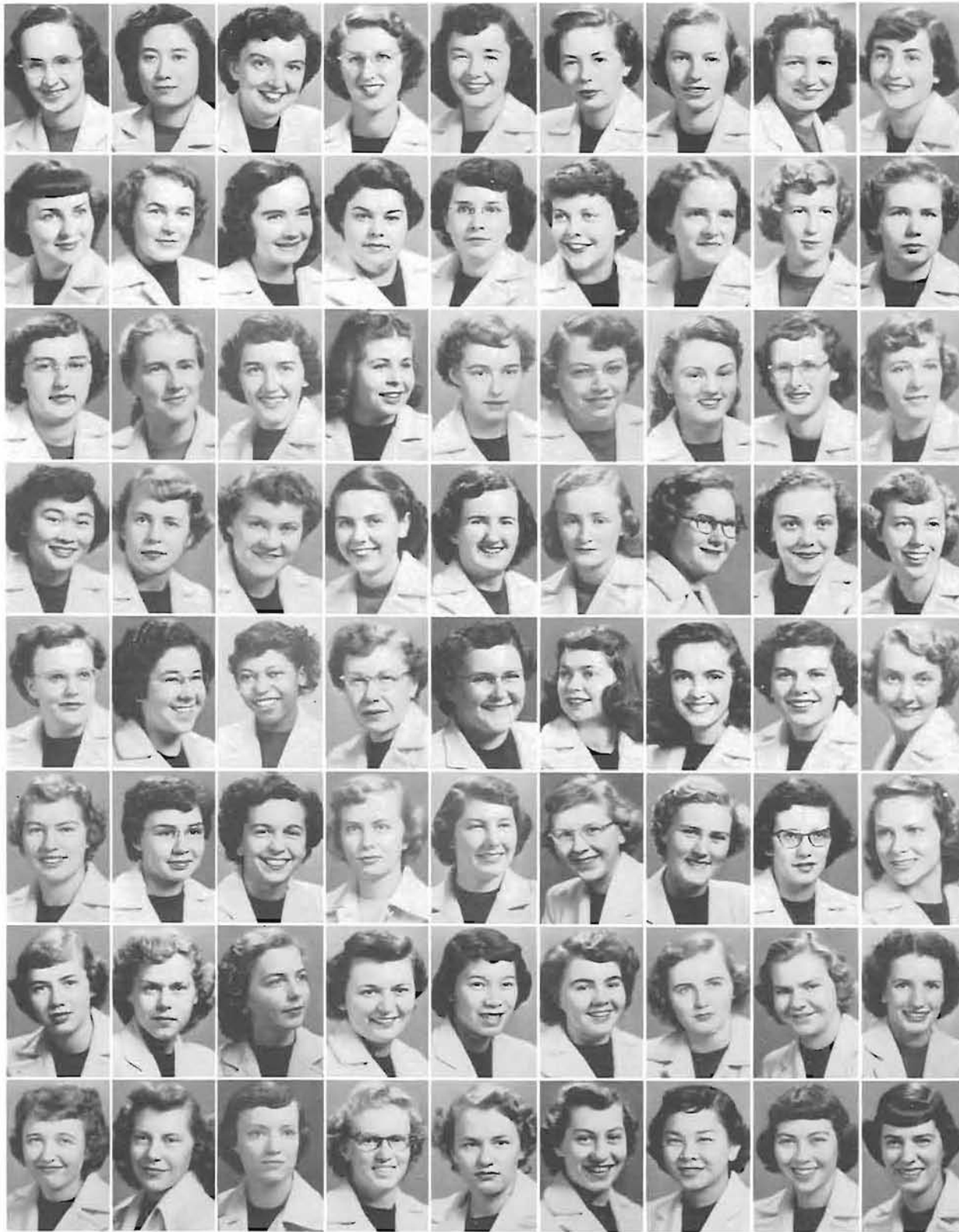

**Graduate Students**  
 Georgeanna Adam  
**Special Student**  
 Yoshiko Seki  
**Seniors**  
 Roseda Adkins  
 Ruth Borile  
 Gladys Blizzard  
 Jean Burns  
 Suzanne Dimm  
 Katherine Fartner  
 Marion Hollis

Jeanette Holloway  
 Anne Insell  
 Virginia Keelan  
 Phyllis Keller  
 Lois McClafflin  
 Janet Macy  
 Carol Mays  
 Mary Myers  
 Betty Nachter

Alice Nielson  
 Florence Paulin  
 Marilyn Schulz  
 Barbara Smith  
 Juanita Smith  
 Lois Ann Smith  
 Helen Triska  
 Lisbeth Trullinger  
 Phyllis Tyo

Mutsue Wada  
 Celia Walker  
 Danna Willard  
 Gwendolyn Wing  
**Juniors**  
 Joan Avery  
 Iris Cederstrom  
 Carol Clark  
 Claire Cardier  
 Janet Danielson

Alice Garrigus  
 Betty Greenlee  
 Sadie Grimmett  
 Vera Jensen  
 Charlotte Johnson  
 Kay Johnson  
 RoseZena Latta  
 Jean Lovell  
 Daris Philbrick

Jackie Pritzen  
 Mary Fran Robinson  
 Joan Rass  
 Doris Ann Snipp  
 Marilyn Wise  
**Sophomores**  
 Jenee Fisher  
 Betty J. Fandren  
 Joanne Forbes  
 JaAnn Foreman

Janice Hipkae  
 Joan Hunt  
 Betty Kizer  
 Patricia Meek  
 Jacelyn Mercada  
 Elizabeth Miller  
 Mary Mallahan  
 Norma Munie  
 Beverly Pace

Jean Reynolds  
 Nona Rath  
 Margaret Simpson  
 Shirley Smart  
 Sandra Snodgrass  
 Darlene Swanson  
 Betty Towata  
 Lonita Vincent  
 Diana White



**JACKIE PRITZEN**  
 President



# Carson Hall

Sophomores (cont.)  
 Betty Wise  
 Marcia Woodward  
 Myrna Wormington  
 Freshmen  
 Joan Aievonder  
 Sunny Allen  
 Mary Jo Allison  
 Dorothy Anderle  
 Joyce Armstrong  
 Pauline Austin



Barbara Baker  
 Joyce Barber  
 Sarah Barnes  
 Susan Barnes  
 Shirley Bartlein  
 Rosemary Barton  
 Mary Batdorf  
 Elizabeth Bell  
 Marilou Bobbs



Joanne Bohmann  
 Elizabeth Boies  
 Ilse Boughton  
 Virginia Bowers  
 Margaret Bown  
 Patricia Bramble  
 Margaret Brennan  
 Dolores Brice  
 Carol Broeren



Nancy Brooks  
 Colleen Bruce  
 Barbara Callender  
 Audrey Campbell  
 Dorothy Carlson  
 Dorothy Carr  
 Joyce Crawford  
 Anna Clark  
 Erma Cobain



Nancy Collins  
 Sue Corkrey  
 Marianne Cornell  
 Carol Coulter  
 Veneeta Cowley  
 JoAnn Curry  
 Laura Davis  
 Joan Dean  
 Cecelia DeCamp



Beverly Demott  
 Caroline Dickey  
 Margaret Dickey  
 Anne Dielschneider  
 Ashle Dixon  
 Roe Dixon  
 Anne Douglas  
 Dolores Drinker  
 Suson Drummond



Diane Duffy  
 Clarice Duling  
 Joan Dundare  
 Jane Durno  
 Marcia Eagleson  
 Trudy Eberhardt  
 Phyllis Edwards  
 Margie Elliott  
 Ann Ellsperman



Eleanor Enbysk  
 Betty Eriksen  
 Geraldine Farrar  
 Martha Feenaughty  
 Carma Ferguson  
 Jaan Fewless  
 Louise Finzer  
 Diane Flenner  
 Patricia Fletcher



# Carson Hall



## Freshmen (cont.)

Mary Fowler  
Rosamund Froser  
Mary Frost  
Gwendolyn Fry  
Jean Gates  
Joan Gerlach  
Barbara Giersdorf  
Nan Goldwater  
Barbara Goodell

Mary Lou Gooding  
Jancy Goodmon  
Nancy Goodman  
Barbara Green  
Mary Griffin  
Patricia Gustin  
Zoe Hager  
Lomar Hall  
Marilyn Hall

Marie Hames  
Dewanda Hamilton  
Jane Hande  
Suzanne Hannah  
Charlene Hanset  
Darathy Harris  
Donno Hart  
Nancy Lee Hort  
Lyn Hartley

Sally Haseltine  
Joan Hearitt  
Jean Henderson  
Shirley Herr  
Joan Hersh  
Sharon Hertel  
Beverly Hill  
Louise Hoblitt  
Ann Hollenback

Felicia Halter  
Carolyn Hoskins  
Janice Houghton  
Lillian Hunter  
Constance Inskoop  
Karen Jacobson  
Marilyn Jaehnke  
Elizabeth Johnson  
Avis Jones

Bonnie Jones  
Joyce Jones  
Pat Jones  
Joan Kappel  
Barbara Keelen  
Barbara Keller  
Mary T. Kelly  
Patricia Kemmerer  
Lucy Kilburn

Beverly Kreick  
Barbara Kurilo  
Joyce Langdon  
Joan Lawson  
Marjorie LeClair  
Tannia Lennax  
Bonita Leonard  
Shirley Libby  
Patricia Lister

Thomocine Lowe  
Nance Lynch  
Lorraine Lyseil  
Katharine McGinn  
Carolyn McLeon  
Patricia McMahan  
Marianett Magoon  
Helen Maier  
Kathryn Maier

# Carson Hall

Freshmen (cont.)  
 Myrna Maloney  
 Corinne Mantel  
 Shirley Marchbank  
 Jean Mauro  
 Winnafred May  
 Phyllis Metzger  
 Elizabeth Melville  
 Mary Miksche  
 Betty Miller  
 Joan Miller



Nancy Miller  
 Janice Mooers  
 Kathryn Moore  
 Marian Moore  
 Marilyn Moore  
 Mary Moore  
 Irene Morris  
 Melita Moyer  
 Carole Newton  
 Marlene Narquist



Mary Lo Paddock  
 Sally Palmer  
 Dureen Parker  
 Fay Parks  
 Gayle Pattee  
 Marilyn Patterson  
 Edna Pattison  
 Beverly Poulsen  
 Shirley Payton  
 Dorothy Pederson



Helen Peithman  
 Patricia Pendergast  
 Susan Perry  
 Carolyn Peterson  
 Jean Peterson  
 Patricia Pidcock  
 Dorothy Pleier  
 Beverley Powell  
 Marilyn Power  
 Cynthia Price



Joan Rademacker  
 Vanda Randall  
 Phyllis Ranney  
 Carol Rau  
 Susan Rawlinson  
 Charlotte Regon  
 Lura Rempel  
 Donna Ringle  
 Babbie Risley  
 Patricia Ritchie



Corollee Robinette  
 Mary Rochford  
 Patricia Rose  
 Patricia Ruan  
 Barbara Rubin  
 Maxine Sondstrom  
 Patricia Schofield  
 Val Joyce Schultz  
 Eleanor Seaman  
 Nancy Shofner



Barbara Silva  
 Joyce Sinner  
 Pat Slayter  
 JoAnn Sloan  
 Jane Slocum  
 Barbara Spickerman  
 Linda Stoop  
 Diane Stout  
 Barbara Swanson  
 Rose Swartz



Carol Lee Tate  
 Sally Thurston  
 Edna Tinker  
 Diane Tofilovich  
 Betty Trebelhorn  
 Norma Uhle  
 Shirley VanDerford  
 Mary Veozie  
 Mary Waddell  
 Joan Walker



Patricia Ward  
 Marilyn Waters  
 Alice Welk  
 Shirley Wentworth  
 Marjorie Williams  
 Norma Wilson  
 Vernito Wilson  
 Janet Woolley  
 Lois Wright



# Chi Omega



Seniors  
 Mary Lou Bittman  
 Paula Castle  
 June Fitzgibbons  
 Naomi Fulton  
 Jay Grimstad  
 Janet Harris  
 Virginia Howard  
 Glenna Hurst

Ann Muir  
 Barbara Ness  
 Joan Sides  
 Janet Swint  
 Sally Terril  
 Juniors  
 Donno Bernhardt  
 Marjory Bush  
 Frances Flehr

Anona Freeman  
 Mary Hall  
 Dolores Kletzing  
 Lorna Larson  
 Beverly Ostrum  
 Dorothy Polanski  
 Joan Skordahl  
 Sophomores  
 Joanne Abei

Kathleen Ackerman  
 Joan Beggs  
 Jean Bensinger  
 Patricia Bishop  
 Donna Blum  
 Bonnie Bressler  
 Mette Brix-Kjelgaard  
 Joan Clark

Dorothy Corkett  
 Jane Cover  
 Jeanne Hall  
 Beverly Krueger  
 Nancy Lageson  
 Julie Northrup  
 Ann Ostenson  
 Bonnie Strong

Eugene Freshmen  
 Sylvia Jones  
 Ethel Larsen  
 Virginia Means



BARBARA NESS  
 President





BETTY BAGLEY  
President



Seniors  
Harriet Alderson  
Waymon Alderson  
Betty Bagley  
Bodo Boylen  
Barbara Denniston  
Beverly Fenimore  
Janet Frye



Cornelia Hoppe  
Jeanne Merriam  
Shirley Peters  
Beverly Robathon  
Juniors  
Larna Anderson  
Sue Clement  
Gretchen Grandahl



Donna Halvorson  
Jo Anne Hewitt  
Arlene Kennedy  
Mary Penwarden  
Dale Smith  
Marilyn Thompson  
Sophomores  
Joan Cartozian



Mary Dorris  
Dolores Dyer  
Joan Dysart  
Bernice Hite  
Norma Hultgren  
Betty Johnson  
Inez Johnson

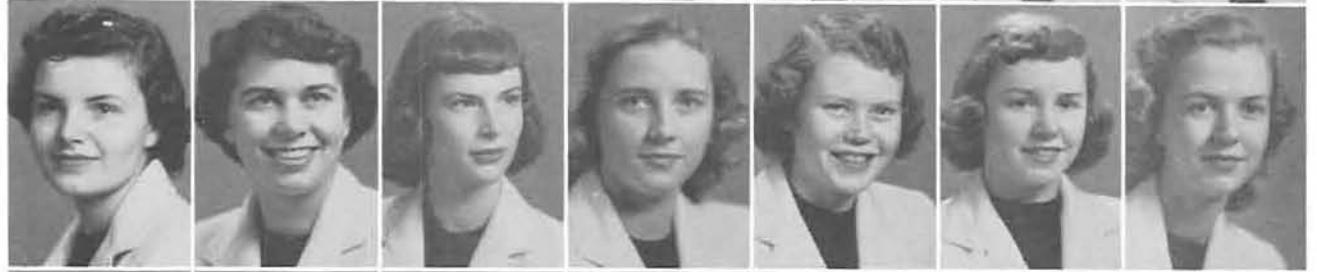

Peggy Kingsley  
Janet Leffel  
Lois Miller  
Alice Ohling  
Dealtry Pridaux  
Margie Schureman  
Jane Simpson



Joan Thomas  
Esther Walgren  
Nancy Van Allen  
Eugene Freshman  
Sharon George



# Delta Delta Delta

# Delta Gamma

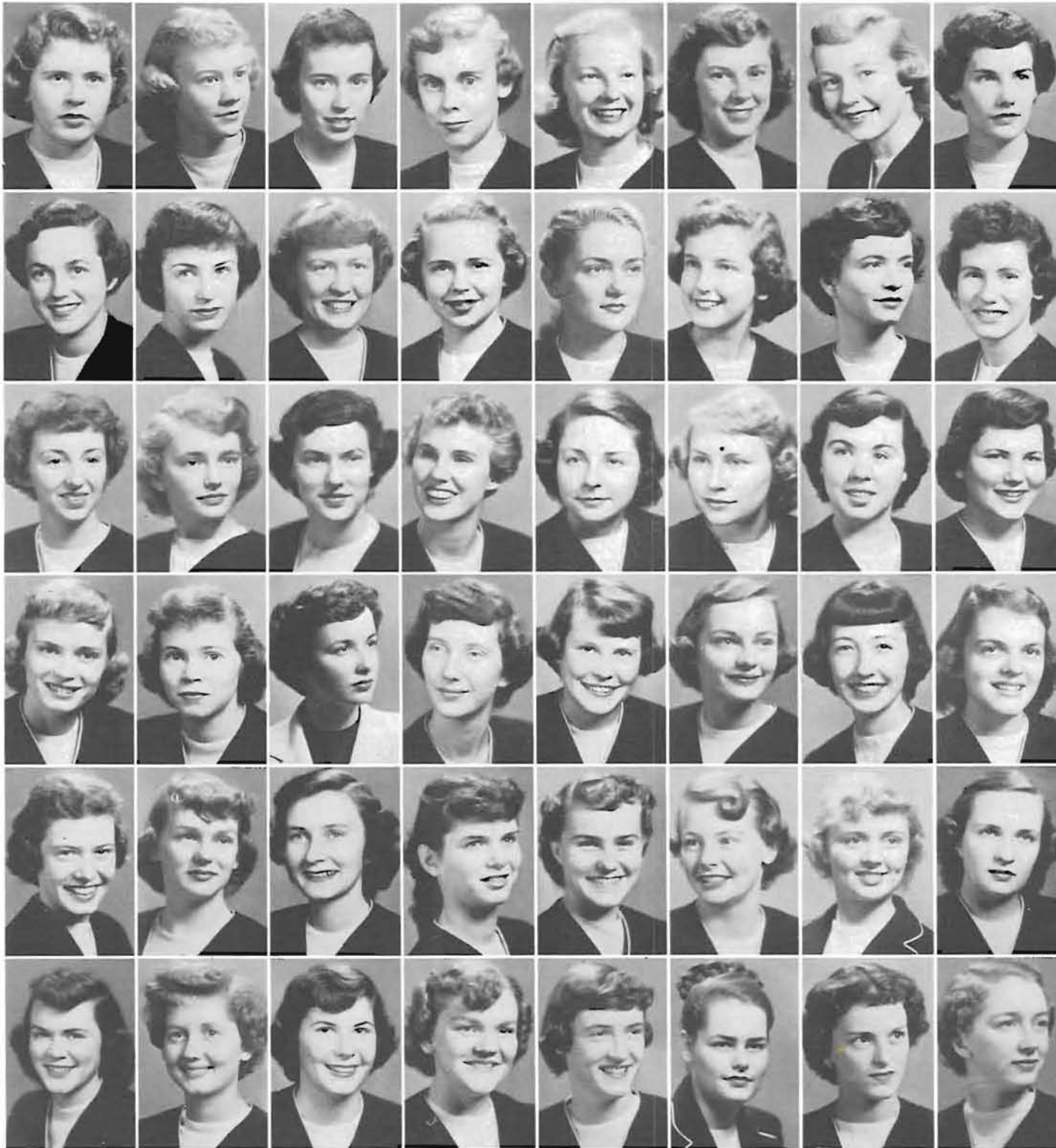

Special Student  
 Jacobina Thordardottir  
 Seniors  
 Dixie Haugen  
 Elizabeth Hopper  
 Mory Lee Ijoms  
 Jacqueline Kurtz  
 Patricia McGinty  
 Ruth Mihnos  
 Carolyn Oleman

Elizabeth Perry  
 Mortha Piper  
 Geraldine Ramsey  
 Marlys Sinclair  
 Anne Spence  
 Kathryn Wood  
 Betty Wright  
 Juniors  
 Ann Armstrong

Barbara Clerin  
 Dorothy Dixon  
 Sally Ford  
 Rhoda Gaw  
 Joan Hodges  
 Barbara Jones  
 Kay Kuckenberg  
 Mary Miller

Joan Nelson  
 Diane Richards  
 Mortha Stapleton  
 Lois Williams  
 Sophomores  
 Sally Erickson  
 Gretchen Grefe  
 Peggy Hawkins  
 Miriam Holcomb

Joanne Kelley  
 Mory Leigh  
 Mary Koy McBee  
 Jocelyn Martin  
 Nancy Morse  
 Margene Pelouze  
 Joyce Rothbun  
 Normo Shields

Marion Smith  
 Joyce Sommerlade  
 Catherine Swick  
 Martha Walter  
 Morionne Weiby  
 Joan Zener  
 Eugene Freshmen  
 Julie Lundy  
 Jonice Taylor



RUTH MIHNOS  
 President





GLORIA KRAFT  
President



Special Student  
Mario Ayres  
Seniors  
Dorothy Anderson  
Mary Brandt  
Marjory Cardwell  
Beulah Korn  
Lauise Leding  
Edna McCurdy



Ann Morton  
Juniors  
Carol Anderton  
Donna Buse  
Joan Covey  
Pat Husband  
Gloria Kraft  
Joanne Lewis



Patricia Mullin  
Sophomores  
Sharon Anderson  
Jean Asplund  
Donna Covalt  
Waldine Ely  
Nancy Gale  
Beverly Gibson



Beverly Gratton  
Geraldine Haner  
Marilyn Holcomb  
Ellen Houghton  
Shirley Hutchison  
Joan Jacobs  
Donna Koberg



Joanne Lewis  
Margaret Mainer  
Lyn Morgan  
Cannie Ohlsen  
Marilyn Olson  
Margaret Phelps  
Dixie Reynolds



Sandra Scott  
Maureen Sullivan  
Laurena Townsend  
Joyce Trieman



# Delta Zeta



# Gamma Phi Beta



Seniors  
 Joanne Adams  
 Charlotte Alexander  
 Jessie Bennett  
 Betty Jo Brannon  
 Marilyn Morse  
 Petermarie Pendergast  
 Jean St. Onge



Barbara Schultz  
 Elaine Sherwood  
 Juniors  
 Fritzi Beltz  
 Janet Branson  
 Josephine Coughell  
 Crystal Huntington  
 Maryfran Larain



Irene McLeod  
 Marion Moore  
 Beverley Port  
 Babette Snirjer  
 Sophomores  
 Bobbe Altmeyer  
 Ann Carson  
 Jacqueline Dusault



Elizabeth Erb  
 Joanne Gabrielson  
 Virginia Gibbons  
 Nancy Gloege  
 Mary Lou Hansen  
 Nancy Huddleston  
 Shirley Karsten



Joan Offerman  
 Doris Padrick  
 Patricia Saunders  
 Donna Sherwood  
 Sue Teter  
 Marcille Wallace  
 Valerie Weinmann



Eugene Freshmen  
 Joy Southward  
 Barbara Webb



BARBARA SCHULTZ  
 President





NANCY ALLISON  
President



Graduate Students  
Eva Gall  
June Nakada  
Special Students  
Gisela Calliebe  
Glory Galia  
Hildegard Ziegler  
Seniors  
Bonnie Gienger  
Anne Goodman  
Mary Halland



Dorothy Jacobs  
Kathryn Larsen  
June B. Linville  
Naomi Laron  
Geraldine Liebreich  
Marjorie Messenger  
Virginia Morton  
Eve Overback



Martha Richards  
Tainette Rosenberg  
Juniors  
Lois Albright  
Nancy Allison  
LoRue Doniel  
Anita Holmes  
Glenna Jacobs  
Mary Ann Levin



Irene Philon  
Gladys Sargeant  
Sophomores  
Barbara Bates  
Lillian Bergstrom  
Irma Bastack  
Mabel Choriki  
Carolie Coffey  
Meredith Goodrich



Barbara Hendren  
Susan Hunt  
Helen Jones  
Pat Lee  
Harriet Oliver  
Suzanne Polsky  
Joann Quane  
Lois Reynolds



Suzanne Sauvie  
Anita Voetberg  
Freshmen  
Marlies Abplanalp  
Norma Anderson  
Donna Andrews  
Martha Bardenhagen  
Katherine Bavard  
Sally Berlow



# Hendricks Hall



Freshman (cont.)  
 Reda Bombarde  
 Susan Brown  
 Lila Carlson  
 Dorothy Chandler  
 Helen Clark  
 Mary Cooper  
 Mae Crabtree  
 Jennese Crist

Virginia Dailey  
 Joan DeBenedetti  
 Donna Donohue  
 Susan Fitzgerald  
 Alexa Forney  
 Kathy Frazer  
 Virginia Gibson  
 Diane Gaddard

Suzanne Hood  
 Carlyn Huntington  
 Leona Kellow  
 Donna Krieske  
 Moira Lane  
 Jacqueline Larios  
 Elizabeth Lawrence  
 Myra Lien

Sally Lyman  
 Ann McLaughlin  
 Barbara Manley  
 Juretta Nyland  
 Phyllis Partridge  
 Suzanne Pfister  
 Dorothy Pittenger  
 Sandra Price

Hope Riley  
 Alison Risley  
 Virginia Rose  
 Gail Savage  
 Mary Schanweiler  
 Edna Slover  
 Patricia Smith  
 Colette Snyder

Joyce Soss  
 Jay Southward  
 Nancie Steinmetz  
 Maryann Taarmino  
 Hattelou Thompson  
 Nora Valdez  
 Tatia Williams  
 Patricia Withers

Myra Wood  
 Judy Woodcock  
 Peggy Woods  
 Kathryn Woodson

# Hendricks Hall



HELEN KOOPMAN  
President



Graduate Student  
Joan Kronsteiner  
Seniors  
Helen Koopman  
Joyce Wilson  
Juniors  
Nancy Finch  
Monica Gutchow  
Lauralee Miller



Louise Vowter  
Sophomores  
Dorothy Govig  
Helen Jackson  
Barbara Johnson  
Norma Latimer  
Anna Nielson



Patricia Palmer  
Vern G. Pough  
Gwendola Ramsey  
Irene Stangbye  
Norma Terry  
Patricia Ward



Genevieve Yuzon  
Freshmen  
Janet Corbit  
Peggy Dahlman  
Miriam Goddard  
Mory Jordan  
Elizabeth Kingsbury



Mary Ann Rose  
Neelie Ann Sano  
Selma Strans  
Beverley Wild  
Dawn Wood  
Effie York



# Highland House

# Kappa Alpha Theta



**Seniors**  
 Danna Mary Brennan  
 Mary Lou Casey  
 Nancy Chamberlin  
 Ann Craig  
 Barbara Fagg  
 Nancy Gaveney  
 Ada C. Parker  
 Alicia Peters

Doris Purvine  
 Carol Rahiffs  
 Barbara Stevenson  
 Leslie Tazze  
 Marjorie Wells  
**Juniors**  
 Frances Baum  
 Meredith Burch  
 Jean Burgess

Barbara Burke  
 Elizabeth Drummond  
 Gloria Hibbit  
 Jeanne Hoffmon  
 Barbara Metcalf  
 Molly Muntzel  
 Georgie Oberbauer  
 Marilyn Rayfield

Betsy Stelle  
 Elizabeth Waddell  
 Patricia Walsh  
 Dorothy Withington  
 Margery Woodworth  
**Sophomores**  
 Diane Bekins  
 Frances Gillmore  
 Marilyn Hunt

Eleonar Johnston  
 Sally Lewis  
 Molly McWaters  
 Lois Nathan  
 Geraldine Pearson  
 Louise Reed  
 Dolores Rich  
 Nancy Scanlon

Carolyn Silva  
 Nannette Silverthorne  
 Deone Smith  
 Ann Strouger  
 Patricia Wright  
**Eugene Freshmen**  
 Beverly Moor  
 Connie Seymour



**NANCY CHAMBERLIN**  
 President





MARGARET EDWARDS  
President



Special Student  
Mary Potel  
Seniors  
Georgianne Balaam  
Margaret Edwards  
Joanne Fitzmaurice  
Virginia Huston  
Eva Moore  
Shirley Patter



Emily West  
Juniors  
Susan Bochelder  
Catherine Block  
Mary Dunson  
Beverly Eggen  
Adeline Ehrlich  
Marjean Gould



Sydney Hass  
Betty Hillman  
Marilyn Hillman  
Virginia Kellogg  
Mary Preuss  
Sally Stone  
Catherine Vilos



Sophomores  
Anne Anderson  
Susan Bahlman  
Jane Bowen  
Patricio Burrows  
JoAnne Davis  
Karen Eremeef  
Ann Irwin



Sally Keeley  
Shirley Kendall  
Shari Long  
Phyllis Nye  
Pauline Olson  
Marian Payne  
Joan Renner



Susi Seley  
Earlene Smith  
Phyllis Tengwald  
Joanne Walker  
Eugene Freshmen  
Sue Riddlesbarger  
Anne Vincent



# Orides



Seniors  
 Betty Brown  
 Dorothy Christensen  
 Juniors  
 Shirley Baker  
 Virginia Drake  
 Elaine Gillett  
 Leona Kohler  
 Margaret Madsen

Lois Maier  
 Alene Kiolkowski  
 Sophomores  
 Natalie Beckett  
 Marian Briner  
 Stefani Brooks  
 Lucile Gilson  
 Jo-an Grayson

Marilyn Henderson  
 Adriana Jaunlins  
 Alice Maier  
 Diana Morrison  
 Ruth Peoples  
 Ina Pettis  
 Patricia Oldham

Virginia Vincent  
 Freshmen  
 Louise Andreason  
 Artie Mae Bates  
 Kathryn Baugh  
 Pat Fenley  
 Arlene Gubrud  
 Sally Hayden

Jo Heisel  
 LoVaun Krueger  
 Dixie Lucas  
 Bennie Lucas  
 Joyce Mitchell  
 Shirley Olson  
 Jean Spicer



DOROTHY CHRISTENSON  
 President





BARBARA SUNDET  
President



Seniors  
Jane Carlisle  
Dorothy Collier  
Ann Gillenwaters  
Ja Anne Gilmore  
Arden Hebb  
Katherine Hoppe  
Suzanne Huggins  
Constance Jackson



Patricia Lokin  
Dano Lind  
Barbara Sundet  
Roberta Tussing  
Virginia Young  
Juniors  
Aileen Betschart  
Virginia Bond  
Lou Ann Chase



Ann Darby  
Anne Gouge  
Anne Henderson  
Joan Manning  
Davidia Riddell  
Reiva White  
Sophomores  
Barbara Baker  
Bonnie Birkemeier



Joan Blakely  
Barbara Booth  
Mary Charleton  
Maureen Cotta  
Carol Dwyer  
Agnes Friedle  
Jady Greer  
Wilma Hamilton



Miriam Jones  
Kay Keller  
Marcia Knasher  
Jaquoline Lewis  
Breda Lynch  
Sue Maxfield  
Elsie Mikkelsen  
Betty Moshofsky



Sally Pitman  
Janet Shaw  
Katherine Lou Shaw  
Catherine Stigmund  
Sarah Turnbull  
Eugene Freshman  
Janice McEwen



# Pi Beta Phi



# Rebec House



Seniors  
Dorothy Dann  
Shirley McFarland  
Phyllis Rich  
Marilyn Wahl  
Juniors  
Ann Dressler Morgan  
Ruby Page



Belle Doris Russell  
Lois Sharkey  
Jeon Stebbins  
Sophomores  
Donna Beckius  
Lois Hamar  
Roberta McKown



Martha Morrison  
Ruth Organ  
Wylmoth Pearson  
Jeanette Stone  
Freshmen  
Mary Bennette  
Delissa Ehler



Ruth McKeel  
Judy McLoughlin  
Clarice Nielson  
Patricio Pickett  
Betty Pyritz  
Marie Ann Sorenson



Barbara Staines  
Marilyn Underwood



DOROTHY DANN  
President





BARBARA JEREMIAH  
President



Seniors  
Lois Himmelsbach  
Barbara Jeremiah  
Carol Jones  
Sally Lewis  
Mary Ann Lynch  
Betty Lou Russell  
Shirley Smause  
Janet Patterson



Lucille Wright  
Juniors  
Eleanor Butz  
Adeline Garbarino  
Bernice Gartrell  
Greta Gulick  
Koy Kalasa  
Jacqueline Morris  
Patricia Nielsen



Marilyn Peters  
Lillian Schatt  
Kathleen Stryker  
Jane Weber  
Carolyn Welch  
June Winter  
Jean Young  
Sophomores  
Jean Cave



Virginia Dobbins  
Molly Harbert  
Ann Hedlund  
Diana Ketteringham  
Julianne Klink  
Joyne Layman  
Carolyn Leonard  
Jean-Ann McGee



Donna Jean Meier  
Theolo Miller  
Beverly Moore  
Myrna Olsen  
Elizabeth Rubenson  
Thelmo Savelich  
Denise Thum  
Jacklyn Wilkes



Nancy Ann Yates  
Eugene Freshmen  
Barbara Kellogg  
Elizabeth Leonard



# Sigma Kappa

# Susan Campbell Hall



**Graduate Students**  
 Constance Powers  
**Seniors**  
 Beverly Brown  
 Suzanne Cockeram  
 Lilly Kabayashi  
**Juniors**  
 Delores Chivington  
 Georgia Dragich  
 Barbara Freeman

Artyce Hawman  
 Nancy Hunter  
 Nancy Newlands  
 Patricia Raybould  
 Martha Tapanianen  
 Julia Walker  
**Sophomores**  
 Darlene Bahling

Ada Brownhill  
 Jill Chisholm  
 Janet Field  
 LaNelle Gay  
 Joyce Kirkwood  
 Marion Morse  
 Ivelou Murphy

Martha Jane Percy  
 Joan Powers  
 Nellie Sentinella  
 Patricia Ullman  
 Mary Woodill  
**Freshmen**  
 Valliere Arnold  
 Jaice Balch

Kathleen Benzel  
 Maryann Biddle  
 Dorothy Bossardet  
 Barbara Boushey  
 Betty Brown  
 Patricia Clausen  
 Diane Dunn



**ARTYCE HAWMEN**  
 President



# Susan Campbell Hall

Illa Edwards  
 Marie Fasnacht  
 Ruth Finney  
 Gloria Fisher  
 Bonnie Flickinger  
 Joan James  
 Clare Johnson



Mary Louise Johnson  
 Danna Kemnitzer  
 Martha McCorriston  
 Coulean Merrill  
 Tashie Nakagawa  
 Arlyss Nelson  
 Beverly Nelson



Rita Noll  
 Marjorie Oaks  
 Julia Orrick  
 Elwynne Orris  
 Katherine Robbitt  
 JoAnne Sabin  
 Dannalee Sandusky



Barbara Schurman  
 Benita Scott  
 Donna Seagren  
 Lauro Shelton  
 Tresa Shirtcliff  
 Kristin Sickler  
 Mary Louise Smith



Diane Spangler  
 Sally Steindler  
 Lolo Strong  
 Lucille Swaggart  
 Delores Tritt  
 Eloine Wells  
 Lou West



Sella Wineberg  
 Joyce Winn  
 Lou Anne Wolf  
 Patricia Young



# University House



**Graduate Student**  
Neichulieu Haralu  
**Seniors**  
Frances Dunn  
Jean Livingston  
Margaret Reeve  
Joanne Secoy  
Marion Smith  
Betty Straughn



**Juniors**  
Sybil Hagen  
Loleta Spencer  
Ann Thompson  
**Sophomores**  
Dorothy Blanchette  
Jean Godknscht  
Patricia Hartley  
Mary Ellen Holman



Janice Melton  
Melissa Millam  
Mary Peterson  
Mary Swigart  
Sharon Williams  
**Freshmen**  
Bonnie Bridge  
Jeanne DeFoe



Hazel Erickson  
Sylvia Erickson  
Marilyn Johnson  
Phyllis Kaup  
Helen May  
Lorna Murakawa  
Betty Obrist



Mary A. Roysik  
Shirley Shultz  
Betty Wasson



**ANNA THOMPSON**  
President



DELORES FRIEDRICH  
President



Graduate Student  
Nancy Smith  
Special Students  
Eva Hinteregger  
Ruth Kolman  
Seniors  
Velda Fennell  
Dolores Friedrich  
Beverly Gunstone  
Joan Hodecker



Betty Jean Meade  
Barbara Murray  
Margaret Swett  
Joan White  
Juniors  
Rosemary Beatty  
Roberto Childers  
Marvin Jo Churchill



Barbara Earl  
Marion Galla  
Nancy Radabaugh  
Virginia Simons  
Nadine Stephens  
Shirley Thomas  
Cynthia Tuttle



Shirley Weitzel  
Constance Young  
Sophomores  
Ardelle Carlson  
Margery Fischer  
Rushia Johnson  
Betty Kimball  
Nancy O'Connor



Marilyn Peterson  
Ann Shidler  
Karen Terry  
Barbara Wiebke  
Eugene Freshmen  
Barbara Brabham  
Jane Patterson



# Zeta Tau Alpha

# The Men...





JOE RICHARDS  
President



Graduate Students  
Alfred Goodwin  
Dewey Wilson  
Seniors  
Gay Baldwin  
Frank Bacci  
Richard Birkinshaw  
Harold Brainerd  
John Carson  
David Crockatt  
Daniel Cudahy



Joseph Elkins  
Richard Gehr  
Roberts Hawkins  
Richard Hopkins  
Howard Hull  
Gaylord Krahn  
John Lemmon  
John Leonard  
Walter McClure



Harold McDoniel  
Berry Mountain  
Richard Portwood  
Ronald Reeves  
Joe Richards  
Lyle Rogers  
Robert Shields  
John Smith  
Donn Thomas

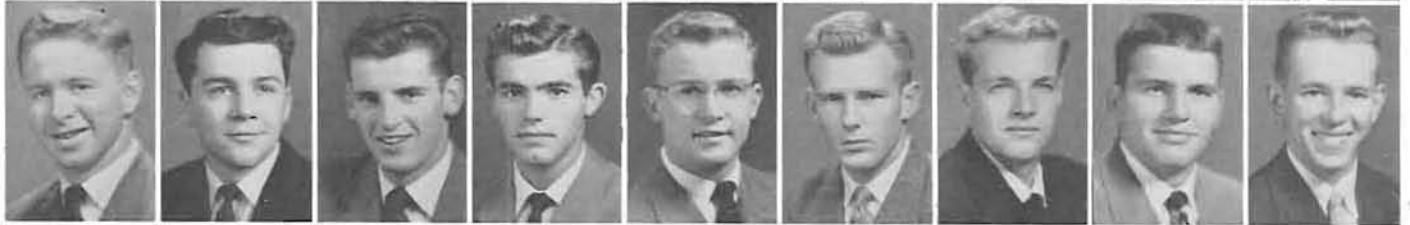

Robert Ward  
Juniors  
Ernest Baldini  
John Bentley  
Harry Caldwell  
Wiley Campbell  
Robert Chambers  
James Elliott  
Arthur Engstrom  
J. T. Hamilton



Norman Hanson  
John Kottkamp  
Eugene Kuzman  
Richard Lee  
Bobby Massingill  
Richard Montgomery  
Arthur Moshofsky  
Gerald Moshofsky  
Pierre Pasquo



Donald Onthank  
William Southwell  
Don Strand  
Ronald Symons  
David Wik  
Sophomores  
Rodney Bell  
Vernon Bonner  
Gordon Edwards  
George Erickson



Stanley Goodell  
William Kirby  
Ronald Lyman  
Rod McGrath  
Dwight Nielsen  
Roger Perry  
John Talbot  
Kenneth Torgerson  
William Wright



# Alpha Tau Omega



# Alpha Hall



Graduate Student  
Robert Thomas  
Seniors  
David Cromwell  
Harvey Schneider  
Bob Schooling  
Ralph Thompson  
Juniors  
Charles Fredricks  
David Hobbs  
Richard Loftus



Donald Malm  
William Nelson  
Grant Wilson  
Sophomores  
Donald Collin  
Robert Gordon  
Helmuth Hermann  
Rolwade Jensen  
Douglas King



William Lees  
Byran Lippert  
Hakusho Okoyoma  
John Shepherd  
Gerald Smith  
George Tamiyasu  
Emmet Thomas  
Freshmen  
George Adler



Robert Bailey  
Harvey Bell  
Henry Bell  
Donald Bramon  
Amos Cardwell  
James DeChoineau  
Jon Eremeef  
William Goss



James Goldrainer  
Robert Howell  
William Hug  
William Koer, Jr.  
James Marshall  
John Marshall  
David Mecklem  
Clarke Miller



Robert Marris  
Robert Oringdulph  
Dennis Smith  
Wolter Straub  
David Todd



GRANT WILSON  
President





GLEN HOLDEN  
President



Graduate Students  
Kenneth Ball  
Jock Borsting  
Paul Edlund  
Raymond Lung  
Special Student  
Maurice Morello  
Seniors  
Albert Bullier  
Thomas Chapman  
George Drougas



Roger Harman  
Glen Holden  
Keith Harry  
Ernest Jaqua  
Walter McKinney  
Malcolm Montague  
Robert Sawyer  
Deane Smith



Fredrick Vranizan  
Harold Webb  
Phillip Welling  
Juniors  
Richard Barber  
DeWayne Bills  
Wade Carter  
Richard Chapman  
Robert Crites



John Dalk  
Clayton Foster  
John Hutchins  
George McMath  
Allan Mann  
Malcolm Marsh  
Richard Morton  
Don Pickett



Sophomores  
Lee Alvord  
Robert Atkinson  
John Callaghan  
Dannivan Denning  
Rogers Dockstader  
Charles Duncan  
Alan Frum  
Rockne Gill



William Hoey  
George Keller  
Delmas Lewellyn  
Harlan Mickey  
Jack Pyle  
Thomas Spatz  
Jack Thornton



# Campbell Club



Graduate Students  
James Kober  
Wayne MacAskill  
Eugene Maier  
Special Student  
Oskar Haessl  
Seniors  
Robert Coughlin  
John Evans  
William Grieve  
Gordon Ihmlé

Melvin Krause  
Donald Lawrence  
Joseph Mastrandrea  
Max Metheny  
Kenneth Olsen  
James Paleologas  
Elvin Riddle  
Neil Riggs

Don A. Smith  
Herbert Spady  
George Yost  
Juniors  
James Blue  
Ray Brothers  
Richard Coenenberg  
William Hammerbeck  
James Lang

David Mullan  
Lester Simons  
Dirk Schepers  
Sophomores  
Ben Bleich  
Hamer Bowman  
Ernest Edwards  
Roy Ellsworth  
Boyd Fish

Ken Fors  
Richard Fuhr  
Jack Loftis  
Thomas McAllister  
Robert Stansbury  
William West  
E. Roy Williams  
Freshmen  
Robert Dean

John Deiter  
Clyde Diller  
Ronald Dysinger  
Earl Ferguson  
Harold Fritz  
Gerald Garrett  
Donald Kalberer  
Arnold Levin

LeVerne McCoy  
Maurice Petrick  
John Sharkey  
Kenneth Sipe  
William Vibrans



DON SMITH  
President





**BOB MULLEN**  
President



**Seniors**

- Gene Franklin
- Frank Fairly
- David Sarozin
- Juniors**
- Russell Germain
- Raymond Lerose
- Walter Wakefield
- Sophomores**
- Bob Becker
- Kiyoshi Kajiko



- Donald Kitchen
- Edward Meyers
- Dwight Parr
- Paul Roake
- Richard Smith
- Summer Weed
- Freshmen**
- Cedric Baldwin
- Gene Beck



- Gerald Bendict
- John Bowles
- Glen Brown
- Jerry Coch
- Frank Carl
- Gordon Cultum
- Normon Deloshmett
- Bill Earl



- Forest Easton
- Gene Garver
- Elmer Gentleman
- William Hail
- Jack Halstead
- Dave Hamilton
- Donald Hull
- Jerry Jarris



- Richard Johnson
- Charles Kester
- Frank Maier
- Fredrick Miller
- John Nowell
- Alan Opliger
- Mark Patterson
- George Petrusich



- Loren Piper
- Edward Placek
- James Redden
- John Reynolds
- Elmore Roby
- Matthew Thompson
- Lawrence Tycer



- Philip Winters
- Douglas Woodfill



# Cherney Hall

# Chi Psi



Seniors  
 Donald Cole  
 Frederick Cook  
 John Elorriaga  
 George Gibson  
 Ronald Gillis  
 Jack Glasgow



James Hefty  
 Robert Hurtig  
 Robert Maxwell  
 John Otto  
 E. W. Peck  
 John Pratt



Kenneth Saxon  
 Tom Tarbell  
 Juniors  
 John Chaney  
 Charles Dimon  
 William Hurley  
 Richard McLoughlin



Leland Osburn  
 Paul Patterson  
 Sophomores  
 John Bate  
 Ed Brady  
 Fitzhugh Brewer  
 Richard Brown

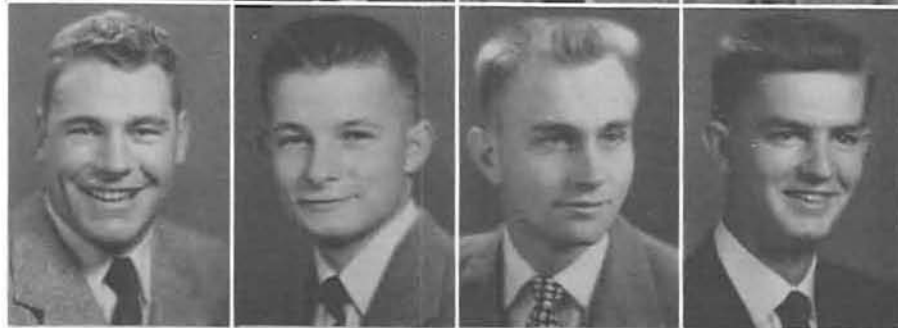

Delmer Clemens  
 William Farnsworth  
 Laird Holloway  
 Thomas Wrightson



DICK McLAUGHLIN  
 President





**BOB WELCH**  
President



**Graduate Students**  
Phil Green  
Thomas Ragsdale  
**Seniors**  
John Barton  
Robert Coffyn  
Clair Inghram  
Rodney Johnson  
Paul Johnston  
Harald Keltner



Robert Miller  
Wayne Pollock  
John Reading  
Robert Welch  
**Juniors**  
Arthur Backlund  
Vernon Beard  
John Elliot  
Donald Ford



Norman Fupitt  
Ralph Gazeley  
Robert Gitter  
Darrell Hawes  
Ralph Hillier  
Thomas Joyce  
John Kernes  
Walt Lehman



Chester McRobert  
Don Miller  
Paul Muzzio  
Harold Peltzer  
Oswald Plath  
Fred Schneider  
Frank Snyder  
Daniel Stachniewicz



Fred Vasper  
Wilbur Wilmot  
**Sophomores**  
Jack Adair  
Lincoln Anderson  
Eric Beerman  
Gerald Brown  
James Dobson  
Robert Friend



George Guldager  
Earl Miller  
Philip Newman  
Ellis Owen  
Abbott Paine  
Robert Shetterly



# Delta Upsilon



Graduate Student  
Donald Dimick  
Seniors  
Frank Johnson  
George Johnson  
Frank Lawrence  
Duncan McGillivray  
George Moorhead



Richard Pope  
Pieter Streefkerk  
Peter Walker  
Juniors  
Dale Brunken  
Robert Chamberlin  
Archie Cook



Cecil Daniel  
Dearle Doak  
Willard Dadds  
James Givnan  
Gordon Howard  
Leonard Schroeder



William Sloan  
Rodric Smith  
Peter Van Dijk  
Thomas White  
Sophomores  
James Allan  
Ernest J. Haycox



Clyde Jones  
James MacArthur  
Richard McConnell  
Earnist McCook  
Donald Martin  
Robert Metz



Peter Moe  
Joe Tyler



DICK POPE  
President





AIZO KOSAI  
President



**Seniors**

- Phil Abraham
- John Bartholoma
- Aizo Kosai
- Jorge Martinez
- Gerald Moathart
- Robert Rufner
- Richard Unis



**Juniors**

- Jack Canfield
  - Arlie Holt
- Sophomores**
- Roland Dodds
  - Bruce Irving
  - Robert Jones
  - Raymond Steed
  - George Weseman



**George Wrede**

- Freshmen**
- Roy Bergren
  - Richard Buchanan
  - Charles Camplan
  - Craig Canfield
  - Robert Duffy
  - John Eckstein



- David Glaze
- Roger Hannum
- Paul Hawkins
- Richard Johnson
- Max Kendig
- Lloyd Kendrick
- Kerwin McLean



- Joseph Malango
- Mark Putnam
- Thomas Rhodes
- Ted Rubenstein
- Clint Sattler
- Don A. M. Smith
- Charles Soderberg



- Dick Stearns
- David Woodruff
- Fordyce Worsham
- Richard Young



# French Hall



# Gamma Hall

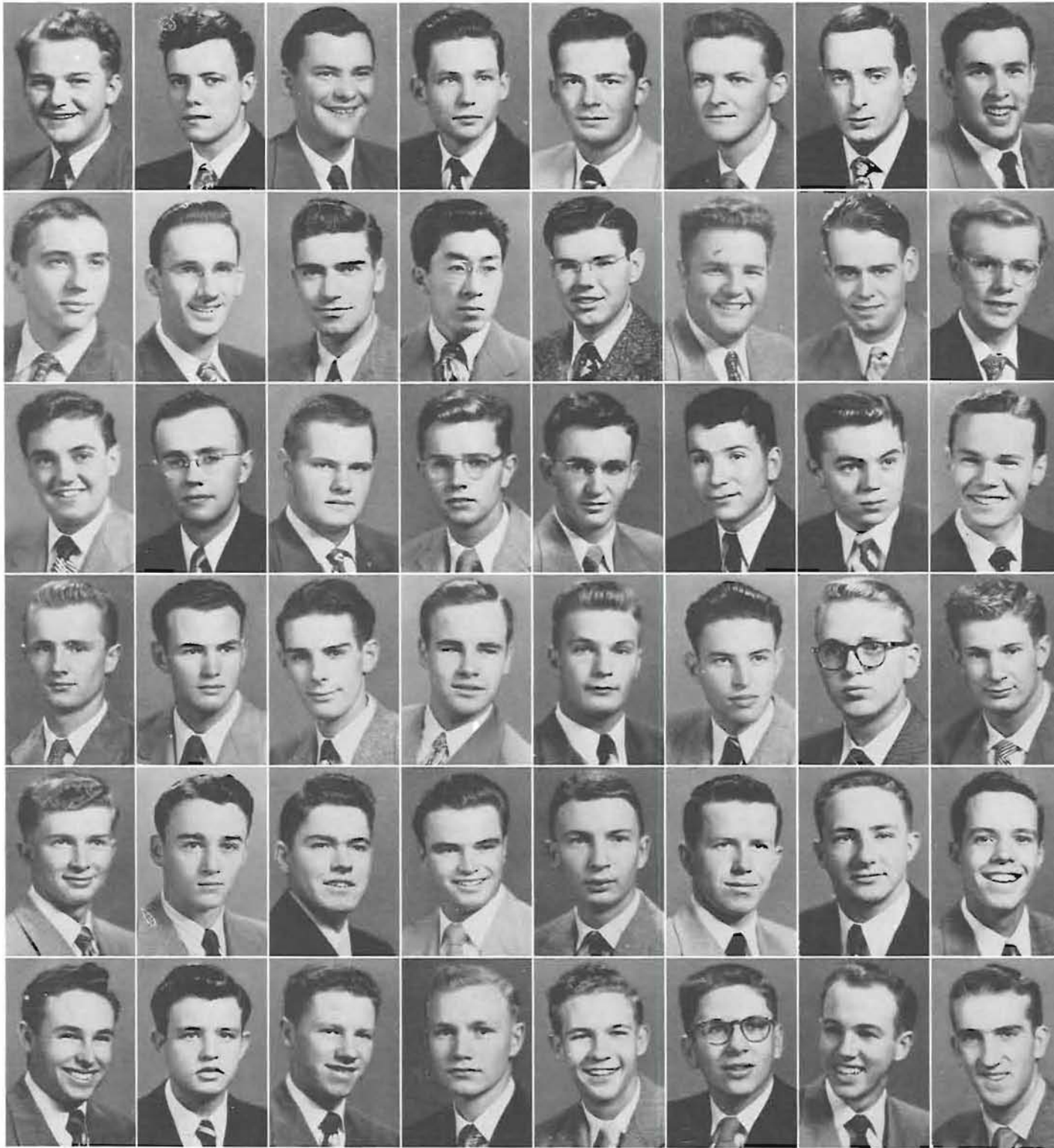

**Graduate Students**  
 Robert Bloha  
**Seniors**  
 Dale Amerman  
 Clarence Bell  
 Edward David  
 Joe Eaff  
 James Hamblet  
 John Hawkins  
 Robert Johnson

Carl Meehan  
 Delvan Miles  
 David Salholm  
 Tetsua Takosumi  
 Kenneth Wyatt  
**Juniors**  
 Stephen Engelmann  
 William Glass  
 Robert Hozelt

David McNutt  
 Donald Mundt  
**Sophomores**  
 John Gamiles  
 William Harris  
 David Korr  
 William Norval  
 Harlan Thoreson  
 Hugh Ward

Christopher Williams  
**Freshmen**  
 Donald Almy  
 John English  
 Fred Gullette  
 William Gurney  
 Johannes Hack  
 Garry Jerome  
 Stephen Johnston

Frederick Jones  
 William Kirk  
 Norman Kolb  
 Ronnie Lowell  
 Gordon MacPherson  
 Raoul Maddox  
 Ivan Midlam  
 Peter Mihnas

R. William Phelon  
 William Sink  
 Keith Stewart  
 Clarence Stamp  
 Roger Toth  
 Herbert Voreberg  
 William Walker  
 Marion Weatherford



**BOB JOHNSON**  
 President





KAY SAITO  
President



**Graduate Students**

- Anthony Conroy
- Laurentz Marsters
- Special Students**
- Heinrich Marschik
- Seniors**
- Albert Brauer
- Richard Cose
- George Cetinich
- Howard Ding
- Donald Hefty



- Melvin Hulett
- Jerry G. Mack
- Curt Monsebroten
- Francis Patwin
- Edward Road
- Kay Saito
- Robert Schug
- Jack Stonehocker



- Ronald Walker
- Edward Williamson
- Juniors**
- Yash Kawata
- Richard Seebach
- Sophomores**
- Roswell Hunt
- Samuel Jaggard
- Brian Teller
- Freshmen**
- Donald Costle



- Robert Fisher
- Martin Hankinson
- Joe Heck
- Robert Hemingway
- Robert Henderson
- James Hess
- Gary Hewitt
- James Hollingsworth



- Robert Jones
- Richard Kesson
- Richard King
- Gordon Links
- Carl Loennig
- Tom Moss
- George Munden
- Glenn Overstrait



- Ronald Ransom
- Jack Rawls
- Don Redlinger
- Gordan Ross
- Donal Roush
- John Sharer
- Thomas Shepherd
- Poul Simon



- Ronald Vassou
- Jerry Wright



# Kappa Sigma



Graduate Students  
Samuel Galloway  
Arnett Johnson  
Special Student  
Svein Falck-Pedersen  
Seniors  
Silas Anderson  
Howard Boyd  
Carl Bugge  
Richard Christianson  
William Cleator



Leslie Collier  
Jack Countryman  
Gareth Donlan  
Frank Heinrich  
Robert Howard  
Robert Nielsen  
Michael Neish  
Thomas Nardby



Arthur Ross  
Juniors  
James Cecil  
William Clausen  
Richard Couch  
Richard Dougherty  
Wallace Eakin  
Harold Fletcher  
Julian Hultgren



Robert T. Jones  
John Martel  
William Mays  
Richard Shirley  
Sophomores  
Stanley Allen  
Richard Applegate  
William Bassett  
Thomas Bauman



Eldan Bushnell  
Brock Byers  
Don Griffin  
Michael Haggerty  
Merlin Holloway  
Fred Holmes  
Robert Hooker  
Donald Leneve



Donald Miller  
Chester Noe  
Richard Rowlinson  
Harold White



BILL CLAUSEN  
President





KEN BEERS  
President



Seniors  
Kenneth Beers  
William Beumer  
Robert Cook  
James Crakes  
Richard Dahlberg  
John Doolittle  
Stanley Duyck



Ronald Hall  
Robert Haugaard  
John McNutt  
William Meyer  
Robert Nelson  
Rycken Paddock  
John Palmer



Thomas Patton  
Edwin Peterson  
Brent Robbins  
Stan Ruzicko  
John Sawyer  
Fred Thompson  
Juniors  
Robert Cloypool



Lyle Dybdahl  
Harry Gazeley  
Richard Kremmel  
Walter McClain  
Charles Olson  
Gordon Price  
Charles Schwan



Jack Smith  
Vaughn Sterling  
Sophomores  
Ronald Brown  
Gordon Green  
Jed Kaulf  
Gerald Kester  
William Laughton



John Merryman  
Don Nation  
Donald Paillette



# Lambda Chi Alpha

# McChesney Hall



**Graduate Student**  
Walter Freauff  
**Seniors**  
Benjamin Benedict  
George Boyd  
Clayton Cox  
Donald Curry  
Kenneth Fard  
Theodore Hammer  
Bernard Suchy



Robert R. Ward  
**Juniors**  
Wayne Blair  
Robert Blaisdell  
Lester Davis  
Neal Dunlap  
William Foreman  
Elmer Hibbs  
Willis W. Hicks



Thomas Jaques  
Neil Ledward  
Robert Leik  
Richard Lynch  
Gerald Paine  
Larry Scott  
**Sophomores**  
William Chernenkoff  
Lee Thomas



**Freshmen**  
Kenneth Ahlquist  
Philip Black  
Richard Bogart  
Donald Brady  
Jack Comer  
Richard Cumpston  
Harry Donkers  
Robert Fawcett



Leon Keefe  
Leslie LaFond  
Paul Lasker  
Ronald Lillenthal  
Martin Magi  
James Mills  
Dan Noyes  
Fred Owens



Ray Packwood  
John Ramming  
Thomas Roeser  
Howard Slinkard  
Vincent Tadel  
Robert Tambling  
Eugene Thornley  
Laurence Thornley



Harold Toliver  
Juergen Voigts  
Ronald Walters



**WILLIS HICKS**  
President





ROBERT WHITE  
President



Graduate Students  
Robert Eckert  
Marvin Witt  
Seniors  
Wayne Adamson  
Robert Cool  
Robert Cox  
Jonathan Hansen  
Harry Pargeter



Fred Rarden  
Harold Smith  
William Wood  
Sophomores  
Isaac Battel  
Bernard Sandoz  
Freshmen  
Eugene Barber  
John Beal



Ronald Christenson  
Robert Cook  
Gerald Dickie  
Glenn Duncan  
LeRoy Dunn  
Edwin Elderkin  
Russell Fourlas



Jerry Friedman  
Stanley Geffen  
Alvin Goldenberg  
Richard Hartsock  
Roger Hallingsworth  
Richard Johnson  
Allon Lichtgorn



Gerald Miller  
Richard Miller  
Jerome Nudleman  
Terry Picknell  
George Rosenbalm  
Stanley Samuels  
James Sondefer



Robert Scholer  
Ronald Sherman  
Robert Staggs  
Frances Tilly  
Harold Watts  
Norman Webb  
Robert White



# Merrick Hall

# Minturn Hall



**Seniors**  
 Raymond Coley  
 Clifton Dickerson  
 Eugene Hamby  
 William Hays  
 James Hill  
 Tom Nekora  
 Joseph Nishimoto  
 Gordon Rodgers

Louis Santos  
 Joseph Tom  
 Kenneth Walter  
**Juniors**  
 Joseph Cuarisma  
 Richard Galbraith  
 Paul Goebel  
 Robert Kim  
 Milton Katashirada

Patrick Leader  
 John Leaf  
 Robert Look  
 Angela P. Maffei  
 Reginald Park  
 Gordon Ricketts  
 Roger Rook  
 Roger Rose

Alvin Wang  
 Wilfred Wong  
 Paul Yokoyama  
**Sophomores**  
 Robert Bonham  
 Larry Chun  
 William Crondall  
 Robert Fose  
 Donald Hanaike

Teddy Hee Wai  
 Robert Muirhead  
 Glenn Pang-Ching  
 James Tsugawa  
 Ralph Weekly  
 Ronald White  
 Cyrus Wong  
**Freshmen**  
 Walter Bahnstedt

Robert Bradbury  
 Byron Cordell  
 Henry Fong  
 Joseph FuruKawa  
 Karl Harshbarger  
 Henry Kaiura  
 Richard Lee  
 Edwin Leong

Charles Oyama  
 Daniel Peixatto  
 Alvin Reiss  
 Robert Reverman  
 Benhardt Schmidt  
 Yoshinobu Terada  
 Richard Ward



**RAY COLEY**  
 President

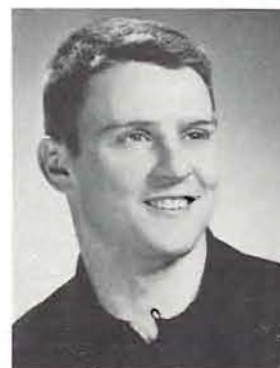



BILL LEABO  
President



Seniors  
Donald Dewey  
James Harvey  
Dale Jolly  
Joseph Lorincz  
Sophomores  
Donald Bowman  
Irwin Holzman  
Jay Huston  
James Jolly



William Leabo  
Martin Meadows  
Laurence Semler  
Douglas Stobie  
Robert Thalhofer  
Freshmen  
C. Robert Altman  
John Bigelow  
Martin Blieternich



Robert Bouneff  
David Boyd  
Kenneth Cardwell  
Pete Charlton  
Ronald Chevrier  
Ronald Gustafson  
Hugh Herron  
Robert G. Holloway



James Holmes  
William Hunter  
Edward Kuykendall  
Robin Lamson  
Burt Lucas  
Robert McDonald  
Alan McMullen  
Loy Marshall



Wilford Nasshahn  
Howard Peirce  
Richard Price  
Glenn Reller  
William Shepherd  
John Southworth  
Harald Starkel  
Henry Szworze



Carey Thomson  
Philip Wade  
Richard Zidan





# Omega Hall



**Graduate Students**  
 Richard Loing  
 Paul Shrock  
**Seniors**  
 Robert Luoma  
**Juniors**  
 Philip Bettens  
 Eric Johnson  
 Wayne Parpala  
 Bernar Schick



**Forrest Topham**  
**Sophomores**  
 James Bauer  
 Ed Lovegren  
 Don Lynch  
**Freshmen**  
 Richard Barclay  
 Richard Buren  
 Jack Cardinole



**Richard Cunningham**  
 Charles Dahlen  
 Henry Frettag  
 Kenneth Graham  
 Thomas Hatfield  
 Henry Herbring  
 Fred Hiatt



**Luther Jensen**  
 Donald Lee  
 Victor Maling  
 Bruce Mitchell  
 Alan Packer  
 Tom Sawyer  
 Newton Smith



**Donald Till**  
 William Webster  
 Ralph Wide  
 Richard Wyss  
 Richard Zimmerman



**WAYNE PARPALA**  
 President





WILL URBAN  
President



Seniors  
Evan Davis  
Donald Fornam  
Bradley Fullerton  
Richard Garrett  
William Glasby  
Richard Hall  
Jack Keller  
Larry Peterson



Donald Peterson  
Rod Slade  
Stanley Stratton  
Bob Taggesell  
Louis Urban  
Willis Urban  
Juniors  
Arne Borgnes  
Robert Cleary



Charles Cavey  
Dean Hanson  
Lyle Janz  
John Janes  
Gary Leaverton  
Herb Lombard  
Donald McCauley  
Eugene Moody



William Moore  
Norman Peterson  
Samuel D. Rodway  
Clarence Schmer  
Tom Thorpe  
Eldon Urbiekeit  
James Vranizon  
Matt Vranizon



Robert Wilcox  
Sophomores  
David Alexander  
Keith Fornam  
Daniel Hendrickson  
John Holmes  
Donald Hoy  
Roy Johnson  
Charles Laird



William Landers  
James Livesay  
Richard Morse  
Daryle Nelson  
Donald Neraas  
Tam Paulus  
William Perl



Bob Stageberg  
Del Weaver



# Phi Gamma Delta

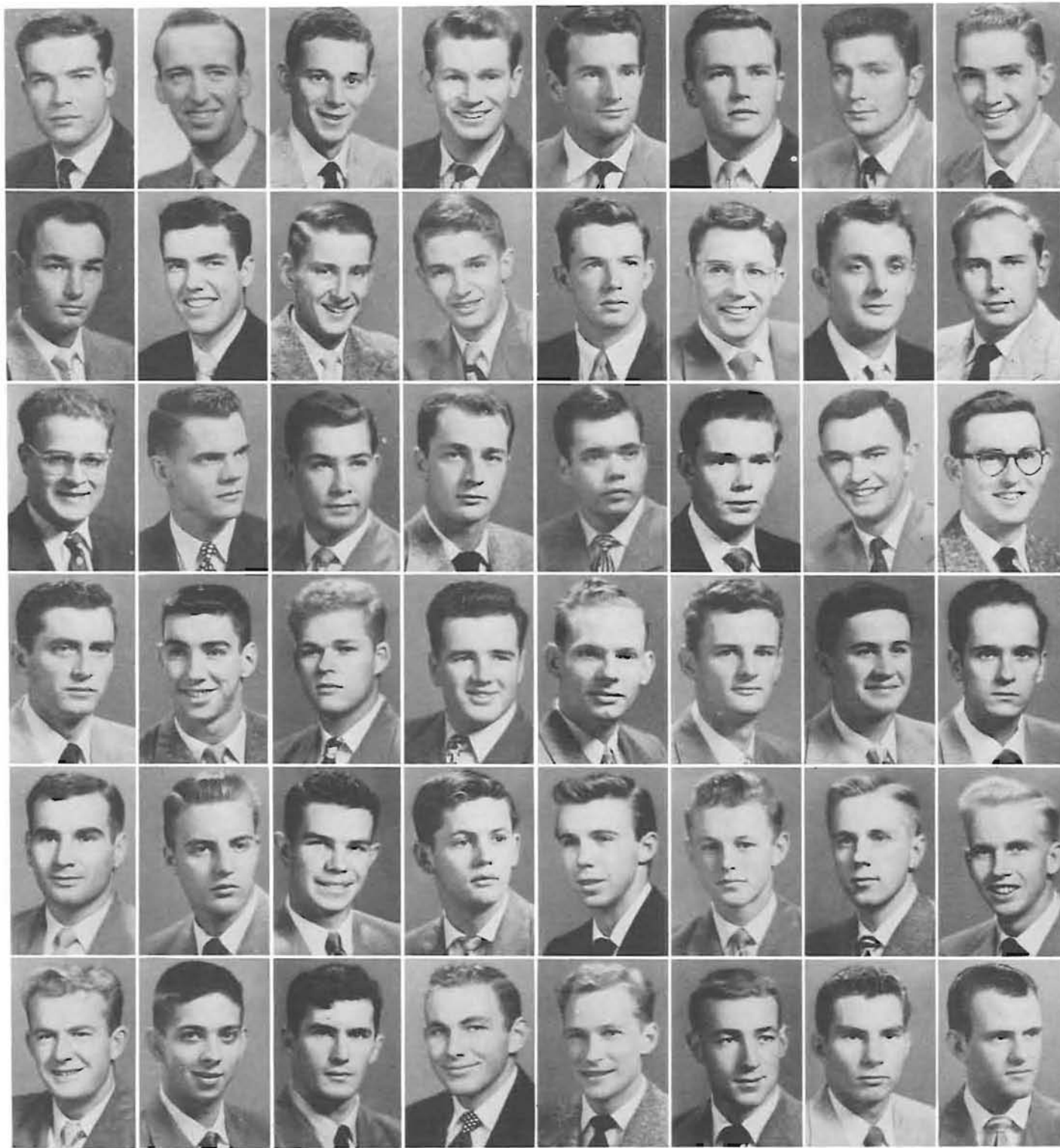

Graduate Students  
Lloyd Hickok  
David Young  
Seniors  
James Bernhard  
Charles Corgan  
Robert Corgan  
Robert DeKoning  
Vince Dulcich  
Stanley Hargrave

Earl Heitschmidt  
George LaRoche  
Herman Lind  
William Mansfield  
Larry Mulligan  
Richard Schoenberg  
Gerald Smith  
Donald Stark

J. S. Tollman  
Juniors  
Lawrence Blunt  
Paul Delzell  
Norman Gill  
John Grom  
Robert Matthews  
Chalmer Pand  
Ralph Risley

Vernon Ruble  
Richard Stoutt  
John Vannatta  
Russell Waddle  
James Wilson  
Sophomores  
Ronald Anderson  
Robert Bridges  
Robert Heffernon

Thomas Jacobs  
Roy Jarman  
Michael Lally  
Bob Lausmann  
Thomas Lekas  
Neil Mathison  
Fred Mueller  
Ronald Parelus

Donald Reed  
Edward Rogers  
Stafford Silverman  
Armond Smith  
Fred Statter  
Dale Underwood  
Jim Watkins  
Robert Wheelless



JIM BERNHARD  
President





JIM CUMMINGS  
President



Graduate Student  
Edward Boyrie  
Seniors  
James Cummings  
Robert Driesner  
Pete Gong  
James Hunt  
Glen Lamb



Lee McClelland  
James Woodworth  
Juniors  
Stanley Boyer  
George DeBell  
David Fisher  
Les Howatt



Harold Long  
Vincent Smith  
Paul Weston  
Sophomores  
Phillip Johnson  
Alvin Rollier  
Bruce Smith



Morvin Webster  
Freshmen  
Max Crosson  
Lincoln Pearson  
Jim Sollenberger



# Phi Kappa Psi

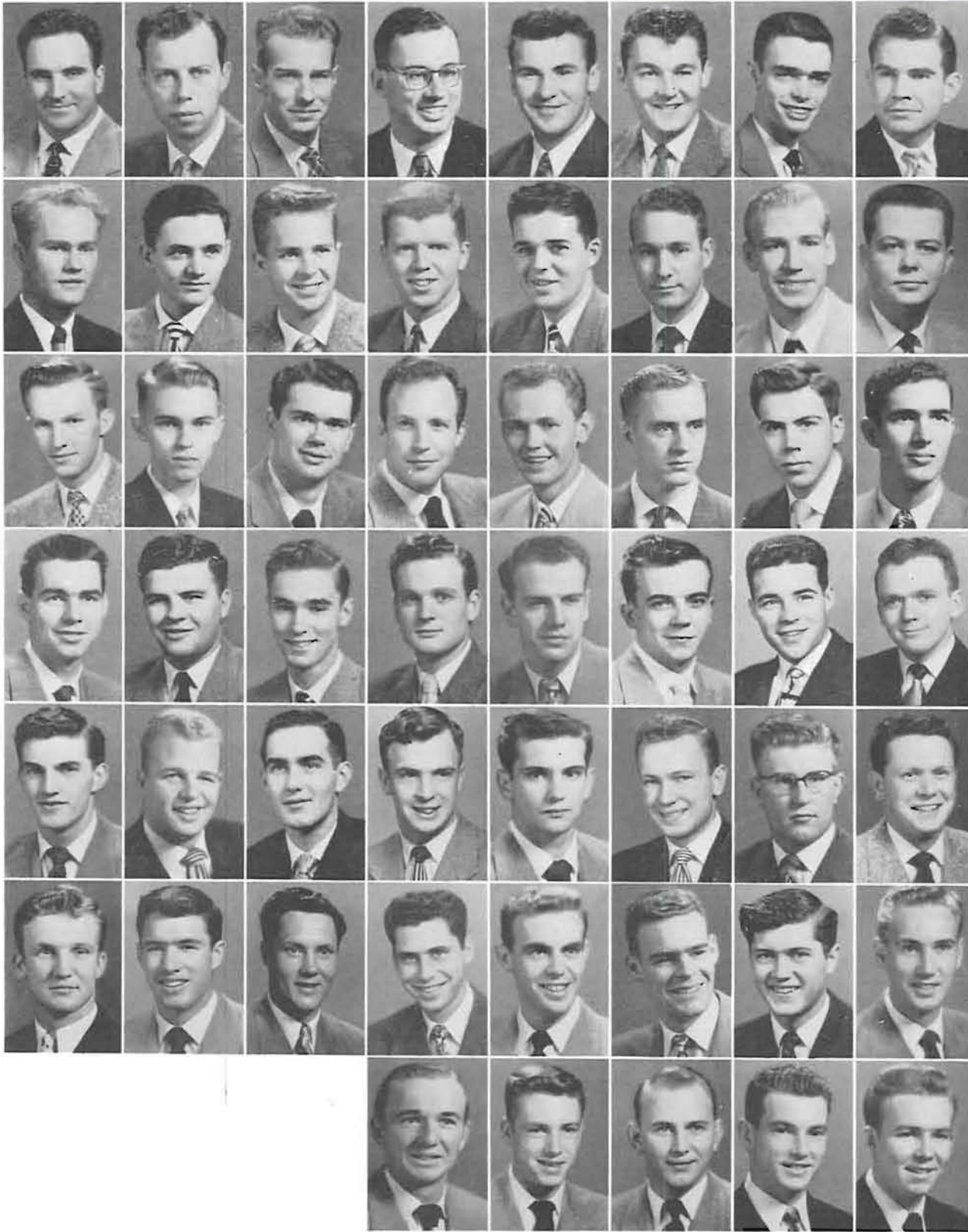

Seniors  
 George Bartlett  
 Robert Bloodworth  
 John Broome  
 Michael Callahan  
 Robert Carey  
 Willard Carey  
 John Crook  
 Alan Gemmill

James Harris  
 Wallace Humphries  
 Donald Jordahl  
 Jerry Kinersly  
 Duncan Liston  
 Richard Olson  
 Paul Ostrow  
 Tim Preston

Gene Rose  
 Howard Smith  
 James Walters  
 Harold Weeks  
 Juniors  
 Burton Bergstrom  
 Richard Bjarnstad  
 Theodore Cooley  
 Lester Cutting

John Epley  
 Robert Furrer  
 Joe Gardner  
 David Hall  
 Cletus Hover  
 Max Ingerson  
 Donald Johnson  
 Harold Lemon

Larry Meiser  
 Milan Radovich  
 Michael Stalen  
 Paul Thalhofer  
 Clifford Thiede  
 Garland Trzynka  
 Robert Wilkins  
 Wilt Wilson

Sophomores  
 Harry Atkinson  
 James Bowler  
 Arthur Clay  
 Malcolm Crosby  
 Albert DeLand  
 William Frye  
 Dale Gredvig  
 Clarence Johansen

Don McClure  
 William Paulus  
 Donald Rudd  
 Jerry Taylor  
 Herbert Wilson



BILL CAREY  
 President





RONALD PHILLIPS  
President



Graduate Students  
Alon McEachern  
Fred Matthias  
Kenneth Peters  
Ronald O. Phillips  
Alon Zurfleuh  
Seniors  
James Anthony  
Richard Bjorklund



Dennis Clarke  
Donald Hagedorn  
Millard Kinney  
William Lyons  
Peter Mundle  
Robert Pearce  
Lynn Sjolund



Tom Tennant  
George Waliser  
Juniors  
Arthur G. Berg  
Robert Burge  
Vernon Gates  
Duane Geer  
Gary Haynes



Thomas Juzo  
James Laonie  
Donald McBride  
William Marshall  
Charles Ogden  
David Price  
Patrick Price



Keith Reynolds  
Donald Schade  
Martel Scroggin  
Phillip Settecase  
Richard Still  
Sophomores  
David Borr  
Robert Elardi



Larry Goldade  
William Hunt  
Robert C. Wilcox



# Phi Sigma Kappa



Graduate Students  
Gerald Painter  
Walter Smith  
Special Student  
Stefan Brystrom  
Seniors  
Milton Brown  
Neil Chase  
William Critchlaw

William Durkheimer  
John Huber  
Donald King  
Ernest Liska  
Calvin Rowe  
Juniors  
Richard Blenkinsop

Rodger Eddy  
Maurice Hudson  
Jack Napper  
Robert Ridderbusch  
Gerald Thorn  
Sophomores  
Rex Bolentine

Fred Baltz  
Harlon Henry  
John Maguire  
Bill Mikkelsen  
Garret Romaine  
Phil Sitner



DARRELL LISKA  
President





JIM HART  
President



Graduate Student  
Donald Dole  
Seniors  
Norman Anderson  
Ward Bebb  
Orville Boyle  
Richard Graves  
James Hart  
James Johnson



Lester Jones  
William Morrison  
Gerald Owsley  
Milton Reich  
Jack Secoy  
Harry Slack  
Juniors  
Alan Anderson



Richard Chambers  
Arthur Engelbart  
Peter Erben  
Marven Hart  
Kenneth Ireland  
Kleve Johnson  
Philip Liberty



Robert Manning  
James McAlear  
James McDaniel  
Ray Morgan  
Gene O'Brien  
Beldon Owens  
Edward Ragozzino



Edward Rabison  
Loyd Schultz  
Richard Thompson  
Sophomores  
Rayce Chadwick  
William Dummier  
Raymond Gilkey  
Merwyn Gumpert



Champ Husted  
Charles Lake  
Glenn Schireman  
Oscar Shoemaker  
Thomas Walsh



# Pi Kappa Alpha



# Pi Kappa Phi



Graduate Student  
Warren Woodruff  
Seniors  
Verner Adkison  
Miles Alexander  
Byron Barnes  
Don Blythe  
Robert Davis



Darrell Dwyer  
William Gaffney  
Jack Gardner  
Donald Hibbard  
Sherman Holmes  
Norbin Lambert



Edward Neuenfeldt  
Robert Potts  
William Robinson  
Sidney Swearingen  
Juniors  
Joe French  
Glen Garrett



Bruce Mobley  
John Musgrove  
Sophomores  
John Crim  
Fred Decker  
Kenneth Eaton  
Richard Frear



Donald Jacobson  
Paul Surprenant



BOB DAVIS  
President





**VERN LIDTKE**  
President



**Graduate Students**  
Ronald Coppin  
Alvin Gettmann  
Kenneth Griffin  
William Johnston  
Lester Leroux  
David Lewis



**Theodore Martin**  
Amir Nakhai  
Toshio Ogino  
Leslie Owen  
Wilbert Owens  
John Ranlett



**Donald Rauber**  
Makoto Takeo  
William Webster  
Nobuyuki Yokogawa  
Hirota Zokoji  
Special Student  
Delbert Pierce



**Seniors**  
Robert Baker  
Keith Bancroft  
Carl Borg  
Gordon Brewer  
Robert Fearrien  
Robert Mathis



**Richard McCarthy**  
Robert Stroup  
Paul Wexler  
**Juniors**  
Eugene Hilfiker  
Doyle Kline



**Vernon Lidtke**  
Thomas Williams



# Sederstrom Hall

# Sherry Ross Hall



Graduate Student  
John Leigh  
Seniors  
Carl Anderle  
Dell DeMerritt  
Earl Elliott  
Ray Grass  
Loren McCaslin  
Thomas Mitchell  
Roger Moore



Clarence Naapi  
George Scott  
Juniors  
Ronald Barnes  
William Clothier  
Albert Corneliusen  
William Deatherage  
Charles Hames  
Stanley Magulac



David Strauss  
Allen West  
Sophomores  
Jax Baker  
Walter Bush  
Freshmen  
Gerald Bailey  
William Batterton  
Brent Bates  
Bob Berry



John Brocha  
Alfred Dysart  
Hubert Garrabrant  
Brice Gregerson  
Richard Hallenbeck  
Lee Jackson  
Martin Johnson  
James Lancaster



Stephen McCabe  
Lorry Mulligan  
David Moore  
Leo Naapi  
Donald Parr  
Charles Peters  
Kermit Reister  
Bob Scott



Robert Simpson  
Ronald Strickling  
Gerald Thomas  
Patrick Van Winkle  
Henry Wedemeyer  
Jack Wood



**BILL CLOTHIER**  
President





JIM HERSHNER  
President



Seniors

- Richard Alguire
- Richard Bauer
- Robert Buckley
- Robert Crocknell
- Hal Davis
- Rodney Dickinson
- Warren Eijenhalm
- James Fenimore
- David Gibson



- James Gustafson
- Don Hanel
- Donal Harbaugh
- Robert Henry
- James Hershner
- David Houck
- Ed Kershner
- LoVern Johnson
- Sidney Mills



- Richard Paxton
- Herbert Roy
- John Richmond
- Richard Sawyer
- Albert Volk
- Juniors
- John Adams
- Robert Cunningham
- George Diederichs
- Donald Dunn



- James Ganong
- Charles Grandona
- James Hagon
- Paul Hart
- Jerry Hencken
- James Hoogs
- Raymond Kornofski
- Pat Lynch
- Carson Moore



- Thomas R. Nudd
- John Sauer
- Jack Schiffer
- Robert Styles
- Dennis Sullivan
- Shan Trebbe
- Robert White
- Jack Young
- Sophomores
- Robert Brown



- Patrick Dignan
- Thomas Elliott
- Frank Francovich
- Douglas Graham
- William Johnson
- Michael Kittredge
- Jack Krieger
- Thomas Lynch
- Joy McMurren



- James Miller
- Richard Othus
- James Praggostis
- Jack Symons



# Sigma Alpha Mu



Graduate Student  
Harry Seslown  
Special Student  
Jochanan Stensch  
Seniors  
Edward Artzt  
Jerry Barde  
Larry Black  
Narmon Kaplan



Thomas King  
Robert Rubenstein  
Stanley Steinberg  
Saul Zaik  
Juniors  
Ronald Abrams  
Kenneth Goodman



Mervyn Hampton  
Norman Olds  
Melvin Weinstein  
Sophomores  
Alan Barzman  
Jerame Coplon  
Richard Davis



Merle Davis  
David Eisenberg  
Leonard Krichevsky  
Donald Olds  
Don Zavin



JERRY BARDE  
President





LIN SLOAN  
President



Graduate Students  
Fredrick Maeding  
Willard McClung  
Seniors  
Walter Alley  
Arthur Anderson  
James Anderson  
Richard Borcher  
Jack Clement  
William Collier



Hal Cuffel  
James Goode  
David Holloman  
William Holmes  
Robert Martin  
Corland Mobley  
William Plummer  
Joseph Pollock



William Pritchett  
Louis Selken  
Lin Sloan  
Arthur Stelle  
Gilbert Tomy  
Juniors  
James Calderwood  
Darhl Davis  
Robert Gray



John Holden  
Joseph Landrud  
Tom MacDonald  
Thomas Myers  
Gerald Monroe  
Richard Ruckdeschel  
Jack Smith  
James Young



Sophomores  
Herbert Cook  
James Dursham  
Harrison Fagg  
Clyde Fahlman  
Thomas Farnsworth  
Thomas Frey  
Gene Harrison  
Preston Hiefield



Robert McAdams  
Charles Miller  
James Owens  
Wallace Priestly  
Edward Seabloom  
John Sherman  
Fred Turner  
Ralph Wackerbarth



# Sigma Hall



**Seniors**  
George Hughes  
Robert Johnson  
John Karvola  
Joe Labadie  
Donovan Lee  
George Lionakis



Thomas McCarty  
John Tennant  
**Juniors**  
Robert Groth  
Leland Johnson  
Lloyd Koenig  
Robert Macabee



**Freshmen**  
Wayne Ballantyne  
John Bergstrom  
George Booth  
Richard Carlson  
LaSelle Coles  
Don Delaney



William Edwards  
Eugene Espey  
Glenn Everton  
William Johnson  
Henry Keil  
Roger Klahn



David Lenz  
Robert Lucas  
Thomas Spencer



**JOSEPH LABADIE**  
President





LES HAGEN  
President



Seniors  
James Bartelt  
John Belt  
Dean Davis  
Faber DeChaine  
Glenn Dudley  
Leslie Hogen  
Bruce Horlan  
Rodney Horlan



David Horper  
Ward Haynes  
Theran Hawser  
Kenneth Johnson  
Gus Knickrehm  
John Kovenz  
Peter Mobley  
Keith Moore



Thomas Masgrove  
Joe Proulx  
Richard Solter  
Hugh Steers  
Juniors  
Bert Campbell  
Lawrence Dean  
Don Furrick  
Clark Gilman



Clarence Hultgran  
John Linman  
John McBee  
David Pierson  
Norval Ritchey  
Joseph Schafer  
Irwin Schoonaver  
James Smith



Stanley Sweeting  
Richard Terjeson  
Ronold Terjeson  
Sophomores  
Jerry Anderson  
Earl Averill  
Jack Beyers  
Henry Bonnemann  
William Briot



Alfred Edwards  
John Foster  
Jack Gitchell  
Theodore Johnson  
Herman Kaiser  
Gene Miner  
Jerry Mock  
Anthony Robnett



Finn Sagild  
Don Schmidt  
Charles Scofield  
Arne Simonson  
William Smerdon  
Merlyn Smith  
Pete Stadelman  
Sterling Swalm





# Sigma Phi Epsilon

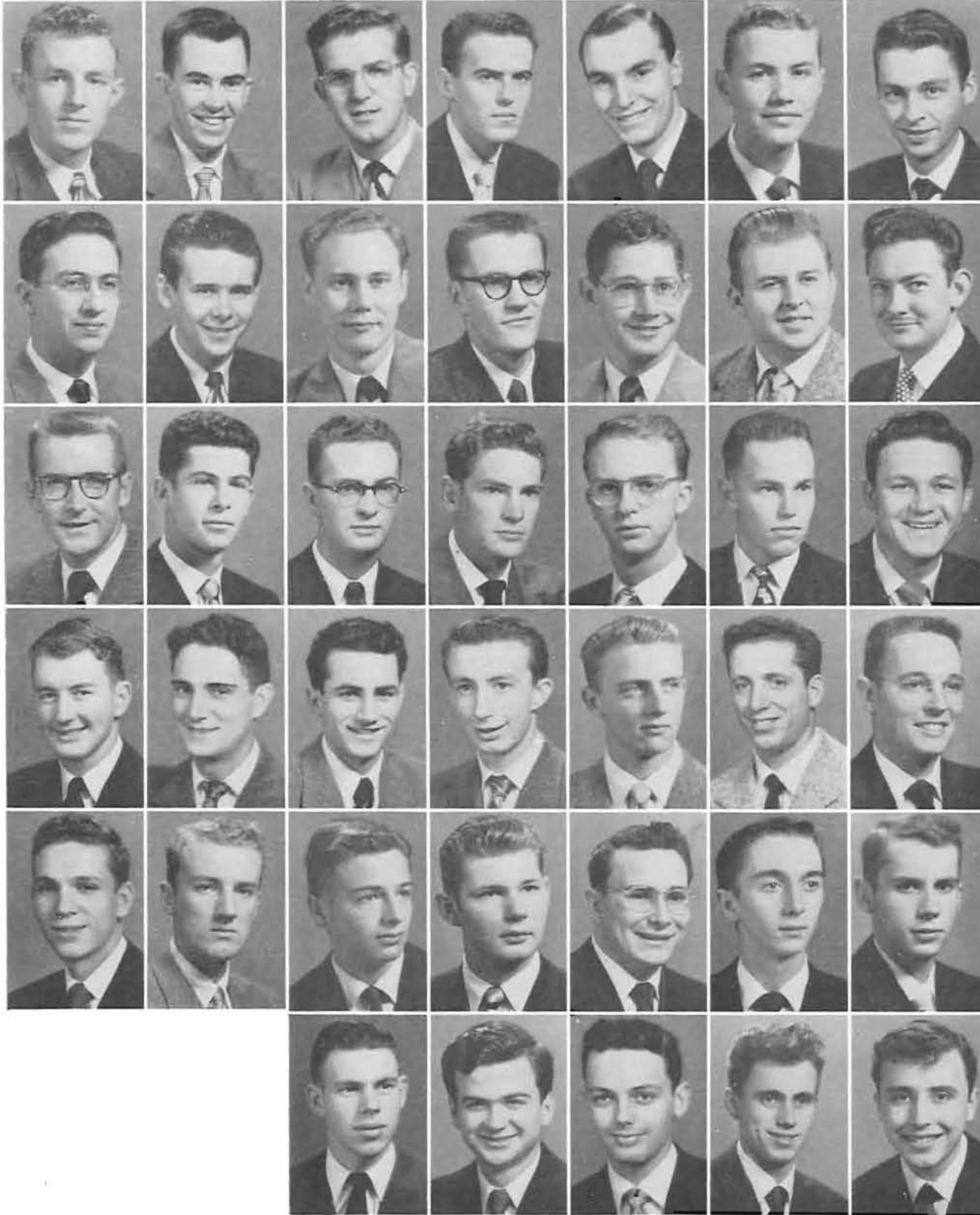

Seniors  
 Vernon Behrends  
 Donald Cobb  
 Thomas Crosley  
 Curtis Finch  
 Kenneth Hodges  
 Ronald Johnson  
 Robert King

Eugene Lehman  
 Mert Meeker  
 John Peters  
 Alex Risonovsky  
 Robert Rondeau  
 Richard Runyard  
 Juniors  
 Donald Bach

Thomas Barry  
 John Bissinger  
 Donald Bowman  
 Hugh Byrkit  
 Alan Hicks  
 Richard Koding  
 Herman Kaiser

William Sage  
 William Tuck  
 James Wilson  
 Sophomores  
 John Barber  
 Burr Bautwell  
 James Crisman  
 Barton Cross

Rodney Heestand  
 Robert Hewett  
 Larry Hobart  
 Alan Kershaw  
 Delbert Lee  
 Michael Lundy  
 James MacKenzie

James Rippey  
 Robert Shaffer  
 Edward Tyler  
 Paul Wilson  
 Robert Zwald



VERNON BEHREND'S  
 President





LAVERNE THOMPSON  
President



Special Student  
Arne During  
Seniors  
Carl Englund  
Arlo Giles  
Wayne Lill  
John Spear  
James Stewart  
Donald Thompson  
LaVerne Thompson



Ronald Wood  
Juniors  
Dwight Corthell  
Forest Durland  
Howard Gower  
James Lee  
Gordon Osborne  
George Owen  
Carroll Reekman



Sophomores  
Fenton Butler  
James Crittenden  
Phillip Gisler  
Richard Graham  
George Jeffery  
Jack Nichols  
Paul Williamson  
Freshmen  
Arthur Anderson



James Bagby  
James Baker  
Russell Bayly  
Floyd Burke  
David Chapman  
Joseph Durland  
John Frost  
Jerry Hollopeter



Allan Jamsgard  
John Kuhn  
Lambert Nagler  
Robert Pierce  
Paul Poetsch  
Laurence Rodabaugh  
Keith Sanders  
Lowell Schuck



Irving Smith  
Ralph Spencer  
Kenneth Wegner  
Rodney West



# Stitzer Hall



Graduate Student  
Donald Laing  
Seniors  
James Coleman  
Marvin Elenbogen  
Charles Geddes  
Lewis Riley  
Lloyd Sutton  
John Swatzka



John Van Oppen  
Juniors  
John Calverley  
William Ek  
Carl Lechtenberg  
David Nichols  
Robert Ogle  
Leonard Patter



Richard Richardson  
Lyle Shibley  
Norman Smith  
James Van den Biesen  
Sophomores  
James Albertson  
Milton E. Casper  
Freshmen  
David Aldrich



Richard Anderson  
Thomas Angle  
Robert Bennett  
Stanley Blue  
William Bottler  
George Crosby  
Bob Dusenbery



Jay Fournier  
William Gilley  
Jack Masterson Jr.  
Daniel McMahon  
James Ramsey  
Ben Salvon  
Eugene Schmit



Robert S. Smith  
Walter L. Smith  
Donald Surfus  
Arthur Teague  
Patrick M. Thomas  
Arthur Veazie  
Byran Wendler



James Woodside



DAVID NICHOLS  
President



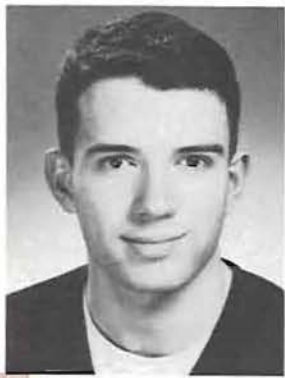

BOB FUNK  
President



**Graduate Students**  
Jack Burke  
Bruce Nelson  
**Special Student**  
Anders Badker  
**Seniors**  
John Braun  
Carl Cheesman  
Ray Frnk  
Richard Humphrey



Chuck Jones  
Eric Mathews  
Mark Van Voorhis  
Vern Wilder  
**Juniors**  
Donald Anderson  
Gerald Berreman  
Joseph Bradetich

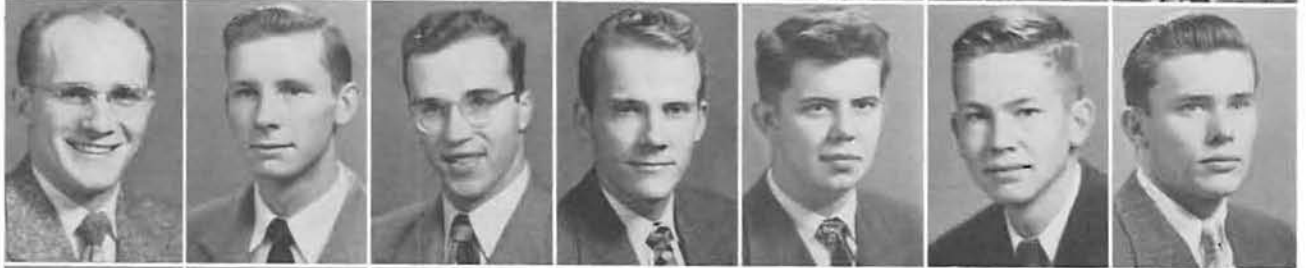

David Brown  
Gerald Cochran  
Ed Conyngham  
Gard Eriksen  
Robert Funk  
Charles Isaak  
Lloyd Kimsey



Ronald Kavar  
Richard Rampton  
James Randall  
Ritchey Rust  
Joseph St. Martin  
Thomas Whitsan  
**Sophomores**  
Robert Albeck



Eldon Chowning  
Carlyle Darby  
Barr Fletcher  
Emery Hermans  
John Irvin  
Robert Lacy  
Gerold Markham



Hugh Morris  
Robert Paul  
John Perkins  
David Sams  
Dean Smith  
Karl Stromberg



# Theta Chi

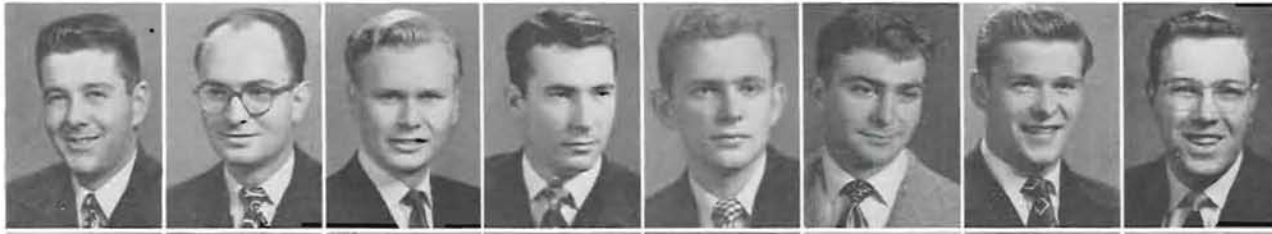

Graduate Students  
Wesley Nicholson  
Richard Taylor  
Special Student  
Matti Raikkala  
Seniors  
Earl Aldrich  
Stephen Church  
Douglas Coghill  
Warner Gregg  
James Harber



Jack Harwood  
Richard Kingsbury  
James Lehman  
Harold Loulien  
Herbert Nill  
Fred Scroggin  
Stanley Turnbull  
William Wall



Dale Warberg  
Glenn Warberg  
Juniors  
Robert H. Anderson  
Stanley Aune  
Donald Becker  
Richard E. Bennett  
Patrick Blue  
James Clark



Robert Craig  
Robert DeArmond  
Thomas Dillard  
Joseph Fliegel  
Burton Goldsmith  
Robert Hafner  
Gerald Hendren  
William Korpela



Lewis Langer  
Robert Lium  
Sanford D. Owens  
Frank Preston  
George Zupon  
Sophomores  
Allan Babb  
Raman Bernert  
Harold Dunham



John Faust  
Lloyd Hutchinson  
Robert E. Jones  
Jon A. Joseph  
Bruce Koppe  
David Krieger  
Clarence Newman  
Roger Reynolds



Jack Snook  
Leslie R. Swarthout  
Clifford Tyler  
Kenneth Warren



**BILL HARBER**  
President





STAN AUFEROTH  
President



Seniors  
Stanley Auferoth  
Arthur Bayly  
Warren Braucher  
Paul Dahlquist  
Clarence Koennecke  
Harold Reed  
Morris Sahr



Bruce Wallace  
Donald Whitwer  
Juniors  
Henry Ambers  
Robert Bozorth  
Wah Chun  
Don Nordling  
Chun Hai Tan



Charles Warnock  
Sophomores  
Earl Churchill  
Orville Collier  
Marvin Hensen  
Keith Jackson  
John Kennedy  
Robert McCallister



James Oden  
Donald Paulus  
Ettmore Pedron  
John Silliman  
Albert Wach  
Gerald Williams  
William Wise



Freshmen  
Melvin Blevens  
George Boehnke  
Robert Briggs  
Walden Kiphart  
Sherman Kennedy  
Veral Peterson  
Ronald Shaver



Gerald Snellstrom  
Victor Watts



# Zeta Hall (Barrister Inn)



**Graduate Students**  
 Morris Aderman  
 Thomas Brand  
 Hans Buttner  
 Louis Geiselman  
 Charles Gieswein  
 Fernando Grinon



**Gulhar Singh Gyani**  
 H. J. B. Hamilton  
 Bruce Jones  
 Robert Kerr  
 Irwin Landerholm  
 Francis Linklater



**Walter Probert**  
 Fred Risser  
 Robert D. Smith  
 William Taylor  
 Neil Weaver  
 Virgil Wolff



**Seniors**  
 Jerry McCall  
 Ralph Nafziger  
 Alan Powers  
 Charles Reeves  
 Lowell Swanson  
**Juniors**  
 Alon Bennett



**Sophomores**  
 Aziz Abdul Nabi  
 Ronald C. Sogge



**WALT PROBERT**  
 President





Eyes across the Millrace at Chi Psi's spring term formal.

## House Dances



Home was never like this. Tekes and dates, somewhat altered from what nature intended, at the "Interplanetary Space Ball."



Delta Gamma's spring term informal provides a nook for conversation.

At Theta Chi's "Red Ox Stampede," held winter term. This is the Old West at its best.







The "mystic krewe" trips a light one at the Sigma Kappa house.

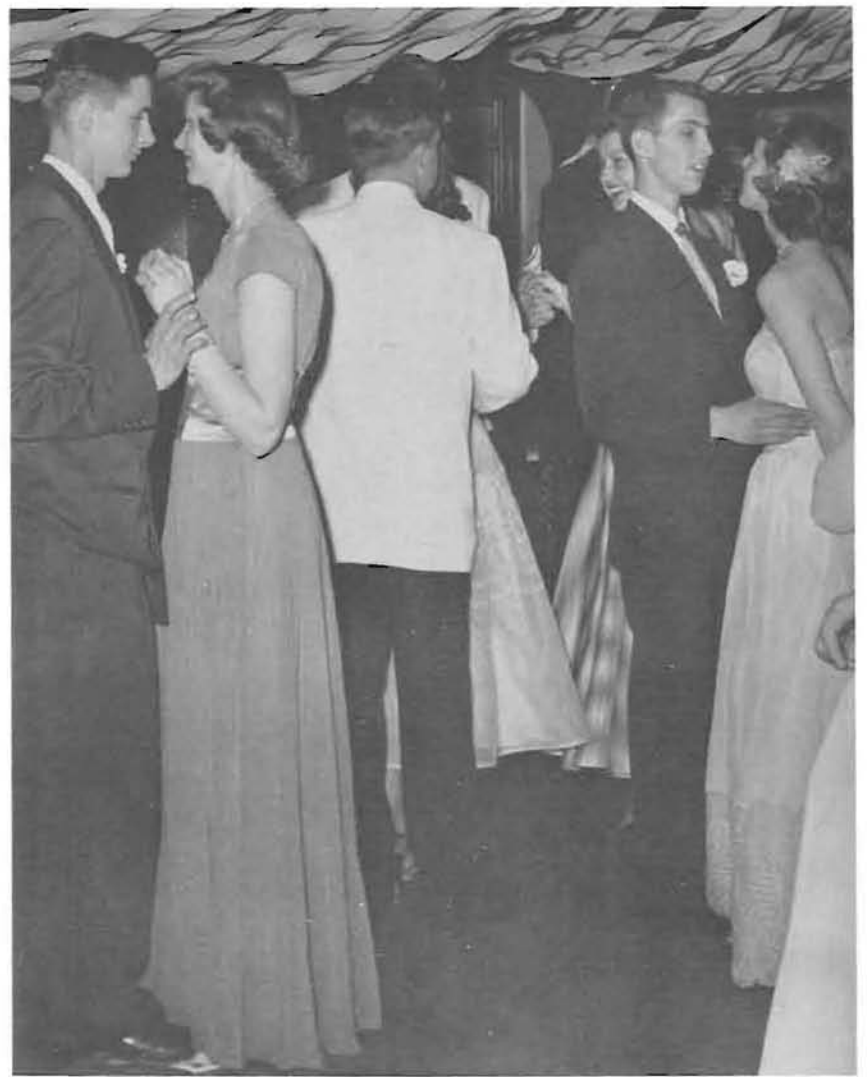

A formal at Chi Omega finds the taller guests in very close proximity with the decorations.

ATOs and dates find that part of the outdoors has been brought in. This house dance was of the mountain music type.



The Footsore at Phi Sigma Kappa take time out at the Phi Sig house dance.





Beta Theta Pi's championship softball team. Front row, from left—Marsh Smith, Bud Smith, Hal Webb, Bill Hayes, Bob Sawyer. Back row—Dewey Keller, Kenneth Ball, Max Vincent, Allan Mann, Tom Lyon.



The Minturn-Alpha Tau Omega intramural football game, which ended with Minturn coming out on top.



A strike in the championship game between Phi Delta Theta and Beta Theta Pi.



Ball one as Beta Theta Pi's team is up to bat.

# Minturn

**A** NEW POWERHOUSE on the intramural scene—"Mighty Minturn Hall"—disproved the old principle that dormitories don't take cups in intramural sports.

A dark horse team, Beta Theta Pi, trampled Phi Delta Theta spring term to take the softball title. Much of the Betas' playoff power was credited to pitcher Marsh Smith, who zeroed the first three Phi Delt batters in four innings of the 5-3 game.

League winners in spring softball play were Theta Chi, Beta Theta Pi, Phi Gamma Delta, Lambda Chi Alpha, Chi Psi, and Phi Delta Theta.

Theta Chi took the golf cup for the second consecutive year in an easy 7-0 playoff win over Sigma Nu. Big man of the Theta Chi team was Wes Nicholson, who began the Theta Chi victory by taking a 3-0 win over his Sigma Nu opponent.

The IM tennis crown went to Phi Gamma Delta. In the final game, Fiji carved out a 2-1 victory over Stan Ray Hall. Fijis took both doubles matches of the final event, lost the singles to Stan Ray.

For the first time in intramural history, two teams ended the year with equal points on the PE building score sheet. They were Chi Psi and Phi Delta Theta, each with 796 points to their credit. Beta Theta Pi and Sigma Chi took third and fourth places, respectively.

*(continued next page)*



Minturn Hall's cup-winning intramural football team. Front row, from left—Bob Muirhead, Al Wong, Milt Kotoshirado, Joe Nishimoto, Pat Leader, Ralph Weekly, Bob Fase. Back row—Louis Santos, Ray Coley, Joe Tom.

## Dominates Intramural Season

The entire spring term intramural schedule was upset by an unusual amount of rain, which postponed playoffs, and lengthened the competition period about two weeks.

With the beginning of fall term, Minturn Hall moved into the limelight and stayed there.

Led by passin', runnin', fightin' Joe Tom, the Minturn machine annexed the football title. The final game was a typical Minturn win: Minturn, 25; Alpha Tau Omega, 0.

ATO held the Alder Street crew during the first half—with Minturn scoring only one touchdown. However, beginning with the third quarter, Minturn knocked down the ATO line and staked out a claim on scoring territory.

In the semi-finals, Minturn established air supremacy over Phi Delta Theta, took the game with a 25-6 score. Jack Jones of Phi Delt scored the losers' tally—no mean feat. In the other semi-final, ATO shut out Nestor Hall 15-0.

With winter coming, the intramural boys moved off the field and into the court. First on the schedule was volleyball.

After a ragged season, Minturn and Sigma Alpha Epsilon took both their 'A' and 'B' teams to the finals. SAE's 'A' team batted out a 15-4, 15-9 win over Sigma Chi in the semi-finals; their 'B' team they easily closed the door on Lambda Chi, 15-6 and 15-4.

Showing no less competency, Minturn Hall's 'A' rolled up 15-7 and 15-3 over Beta Theta Pi. The 'B' team from Minturn totaled two 15-4's over Alpha Tau Omega.

In the finals, the Minturn men took both titles from SAE: 15-1 and 15-11 in the 'A' playoff; 15-3 and 15-8 in 'B' play.

It began to look like Minturn was going to need a trophy case.

A number of organizations entered teams in the intramural cross country competition, which was in its second year. Campbell Club took the cup.

Basketball found a change of pace, with Minturn taking at least a temporary back seat.

Intramural 'A' and 'B' teams conducted a successful season, with fewer forfeits registered than in several preceding years.

In the finals, Phi Delt's 'A' teams lobbed up a comfortable score of 31-24 over Minturn Hall. Phi Delt's were sparked by Nick Schmer—Minturn by Joe Tom. The 'B' game was a squeeze, with Phi Delt topping ATO 38-37. The score was tied at 34-34 at the end of the game, with the win being registered only after three minutes overtime.

Alpha Tau Omega put out a championship track team for the second year in a row. In the finals, ATO clobbered Sigma Alpha Epsilon 48-20 for the title.

Minturn Hall, 'A' volleyball champs. From left, front row—Joe Cuarisma, Glenn Pang-Ching, Joe Nishimoto, Cy Wong. Second row—Al Wong, Louis Santos, Ray Coley, Bob Muirhead.



Phi Delta Theta's 'A' championship basketball team. From left—Daryle Nelson, Bob Taggesell, Wayne Johnson, Brad Fullerton, Nick Schmer.

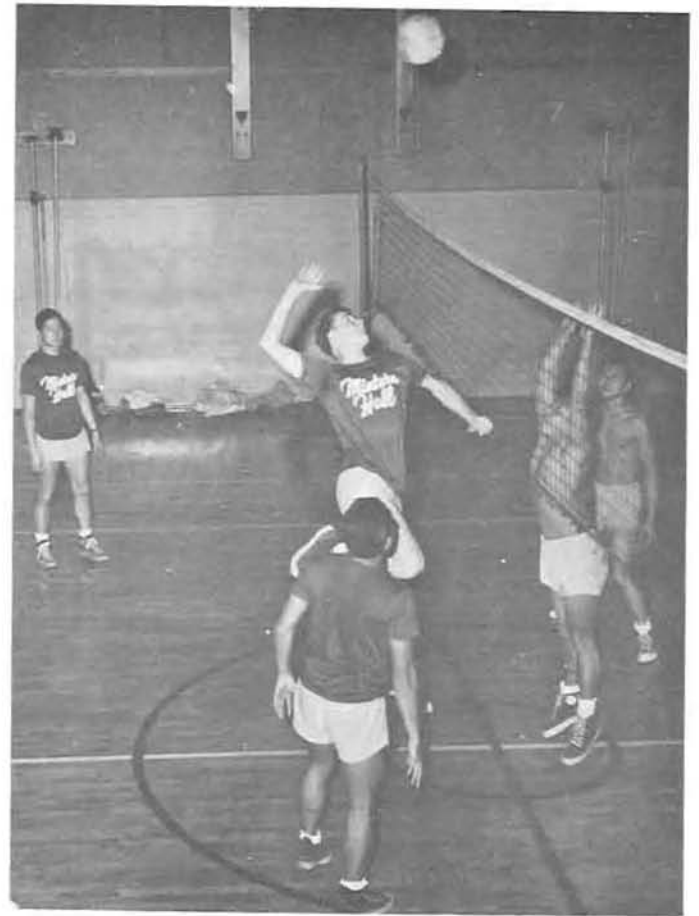

Minturn Hall proves its supremacy on the volleyball court. The hall took both 'A' and 'B' championships.



The 'B' championship volleyball team from Minturn Hall. Front row, from left—Joe Tom, Milt Kotoshirodo, Pat Leader. Back row—Gene Hamby, Bob Fase, Bill Crandall.

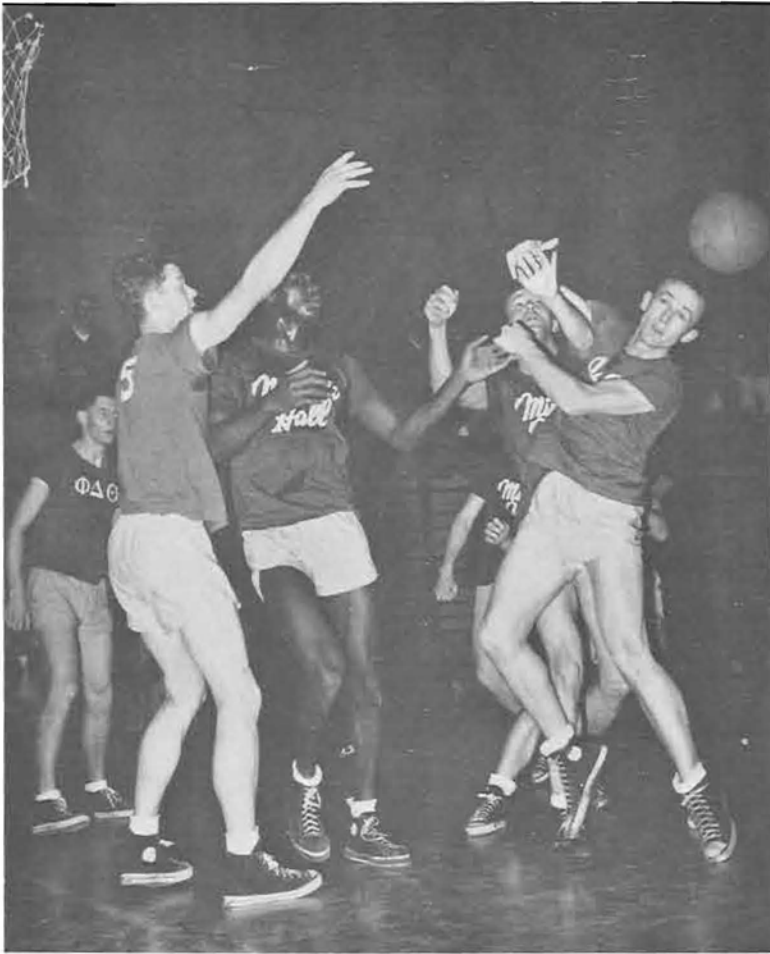

Phi Delt and Minturn Hall battle for intramural basketball points.



Intramural 'B' basketball champs—Phi Delta Theta. Front row, from left—Don Farnam, Jim Livesay, Dick Garrett. Back row—Mitch Cleary, Dick Morse, Rod Slade, Chuck Laird.



JOE CONROY, President.

## Dorm Counselors

**C**OUNSELORS FOR MEN'S dormitories are graduate students who have been appointed by President H. K. Newburn as head residents of halls.

The express purpose of the dormitory counselors is to advise the student organization within the dormitory; to give personal help to students, particularly in relation to scholarship; and to carry out the rules and policies of the Office of Student Affairs.

Dormitory counselors worked closely with Associate Director of Student Affairs James D. Kline in a year which, with the advent of the new living plan, posed numerous knotty problems.

Head of the organization was Joe Conroy, chief resident counselor.



Carl Anderle  
Robert Blaha  
Joe Conroy  
Frank Fairly

Walter Freauff  
Arlo Giles  
Kenneth Griffin  
Robert Johnson

Donald Laing  
Richard Laing  
Laurentz Marsters  
Gordon Rodgers

William Taylor  
Robert Thalhofer  
Robert Thomas  
Marvin Witt



Nancy Allison  
Ruth Bartle  
William Clothier  
Ray Coley  
Charles Hames  
Artyce Howman

Willis Hicks  
Anne Insell  
Robert Johnson  
Aizo Kosai  
Joe Labadie  
William Leabo

Vernon Lidtke  
David Nichols  
Wayne Porpala  
Jackie Pritzen  
Kay Saito  
Martha Stapleton

LoVerne Thompson  
Mutsue Wada  
Robert White  
Grant Wilson



BILL CLOTHIER, President.

**I**NTERDORM COUNCIL is composed of representatives of all University dormitories. The purpose of the group is to better the caliber of the organizations represented, and to coordinate dormitory life with the rest of the campus.

The council has a particularly large part to play in the formulation of rushing policies, and other matters of cooperation between fraternities, sororities, and dormitories.

Another purpose of the council is to work with the Office of Student Affairs in effecting the policies of that office.

Interdorm Council officers for the year were Bill Clothier, president; Ruth Bartle, secretary; and LaVern Thompson, vice-president.

## Interdorm Council



Donna Beckius  
Dorothy Dann  
Nancy Finch



Dorothy Govig  
Helen Koopman  
Normo Lotimer



Margaret Reeve  
Phyllis Rich  
Lois Sharkey  
Mary Swigart  
Ann Thompson  
Sharon Williams



HELEN KOOPMAN, President.



OREGON'S CO-ED CO-OP Council is the governing body of the three women's co-operatives on campus. Members of the council are officers of Rebec, University, and Highland Houses.

Purpose of the council is to discuss various problems which face the co-operatives—such as rents, improvement of housing, and membership. In addition, the council also reviews and plans social events for the three member houses.

President of the council for 1950-1951 was Helen Koopman of Highland House. Sharon Williams served as secretary of the organization, which has been on the Oregon campus for over a decade.

## Co-ed Co-op Council

# Panhellenic



Joan White President	Marion Galla First Vice President	Pat McGinty Second Vice President	Jaanne Lewis Secretary	Patricia Mullin Treasurer
Shirley Hillard Relations Chairman	Dana Lind Standards Chairman	Shirley Potter Social Chairman	Beverly Miller Publicity Chairman	Patricia White Scholarship Chairman



JOAN WHITE, President.



Donna Anderson  
Norma Beitem  
Noami Fulton  
Betty Hillman

Shirley Smause  
Starly Sparks  
Barbara Stevenson  
Moureen Sullivan

Marilyn Thompson  
Cynthia Tuttle  
Irma Uhle  
Barbara Williams

Elizabeth Wright

FOR THE FIRST TIME in University history, Panhellenic, organization of Oregon sororities, held its fall rush week concurrently with registration week.

The change in policy was partly due to the new "deferred living" plan, which caused freshman women to live in University dormitories until they had acquired thirty-six credits.

During winter term, Panhellenic's member houses held another formal rush week. As a result of the two rushing periods, freshman women were permitted to pledge "as usual."

Panhellenic operates with a ten-member executive council, the rushing chairmen of all sixteen sororities, sorority presidents, and members of the Eugene Panhellenic. Chief purpose of the organization is to formulate rushing policies.

Officers during the past year were Joan White, president; and Joanne Lewis, vice-president.



# Junior Panhellenic



SALLY HASELTINE, President.

**J**UNIOR PANHELLENIC IS a comparatively new organization on campus —being in nature an offspring of the University of Oregon Panhellenic.

The junior organization is comprised of pledge-class presidents of the sixteen campus sororities. Junior Panhellenic meets periodically to deal with problems which apply specifically to sorority pledges.

The organization also attempts to act as a service organization on campus, and works for a generally smoother-running sorority system.

Officers of Junior Panhellenic were Sally Haseltine, president; Jody Greer, vice-president; Mary Lo Paddock, secretary; and Clara Belle Roth, reporter.



Anne Dielschnieder  
Marcia Eagleson  
Louise Finzer



Rosamond Fraser  
Diane Goddard  
Sally Haseltine



Bonnie Jones  
Leona Kellow  
Joan Martin



Mary Paddock  
Joan Safarik  
Norma Uhle



Shirley Wentworth  
Sella Wineberg  
Myra Wood



Sue Wyland



Jerry Borde  
Kenneth Beers  
Vern Behrends  
James Bernhard  
Bill Carey  
William Clausen

Robert Davis  
Bob Funk  
Alfred Goodwin  
Leslie Hagen  
James Hart  
James Hefty

Jim Hershner  
Glen Holden  
Narm Kaplan  
Darrell Liska  
Richard Pope  
Ronald Phillips

Joe Richards  
Lin Sloan  
Will Urban  
Robert Welch



BILL HARBER, President.

**P**ROBLEMS OF PLEDGING under the new "deferred living" plan confronted the Interfraternity Council during the year.

At the close of spring term the council adopted A "hands off" policy for the next year. No rushing of freshmen was to take place fall term. However, as complications of enforcement arose during fall term, considerable dissatisfaction with the plan arose among individual fraternities.

Therefore, the council changed its policy, and held a formal rush week in the latter part of fall term.

Freshmen were prohibited by the deferred living plan from living in fraternity houses. This, coupled with the fact that a large number of men left college for the armed forces, put considerable strain on fraternity budgets.

Generally, however, fraternities weathered the year with considerable success. President spring term was Glen Holden, who later resigned in favor of Vice-President Bill Harber.

## Interfraternity Council

# Junior Interfraternity Council

**J**UNIOR INTERFRATERNITY Council entered into its second year on campus at the beginning of fall term, 1950—with a continuation of its policy of better relations between fraternities, and campus service.

Representatives of fraternity pledge classes composed the membership of JIFC, which met twice monthly during the year to discuss such matters of policy as senior "rides."

Working with the Interfraternity Council, the JIFC was instrumental in bringing about recognition of decisions of the two groups.

All members of fraternity pledge classes pay dues to the JIFC, and benefit from its program, which extends from business meetings to social events.

President of JIFC was DeWayne Bills; secretary-treasurer was Ray Atkinson.



**BILL PAULUS**, left, president fall term, and **DEWAYNE BILLS**, president winter term.

Jack Adair  
Fred Baltz  
David Barr  
Thomas Bauman  
DeWayne Bills  
Burr Bautwell



Keith Farnam  
Kenneth Goodman  
Milt Hagen  
Robert Jones  
William Kirby  
Eugene Lehman



Neil Mathison  
John Merryman  
Michael Murphy  
William Paulus  
Edward Ragazzino  
Richard Rampton



Leonard Schroeder  
Paul Suprenant  
Rolph Wockerbarth





JACKIE PRITZEN, President.

# Heads of Houses

THE HAZEL SCHWERING exchange dinner emerged as the paramount activity of Heads of Houses during 1950-1951.

Heads of Houses is comprised of presidents of all women's living organizations on campus. In addition to the dinners, which are instrumental in acquainting women students with one another, the group publishes a standards booklet, and attempts to meet the various problems facing women's houses.

The organization works closely with the Office of Student Affairs in problems of discipline and standards. It is through this group that such policies as closing hours are discussed and formulated.

President of Heads of Houses was 1950-1951 was Jackie Pritzen; secretary, Florence Hansen; Kathryn Littlefield, vice-president.



Nancy Allison  
Betty Bagley  
Ruth Bartle  
Barbara Bates



Marilyn Beckham  
Nancy Chamberlin  
Dorothy Christensen  
Dorothy Dann



Margaret Edwards  
Diane Ford  
Dolores Friedrich  
Florence Hansen



Artyce Hawman  
Anne Insell  
Barbara Jeremiah  
Helen Koopman



Gloria Kraft  
Kathryn Littlefield  
Ruth Mihnos  
Barbara Ness



Jackie Pritzen  
Laura Ruble  
Barbara Schultz  
Martha Stapleton



Yvonne Strine  
Barbara Sundet  
Ann Thompson  
Mutsue Wada



Silas Anderson  
Lorry Blunt  
John Chaney



Robert Coffyn  
Don Daak  
Robert Hafner



Ronald Hall  
Sherman Holmes  
Maurice Hudson  
Dick Kading



Ed Kershner  
Ron Kavar  
Bill Morrison  
David Pierson



Bill Pritchett  
Keith Reynolds  
Robert Sawyer  
Bob Stansbury



Paul Thalhofer  
Lou Urban  
Robert Ward  
Saul Zaik



DICK KADING, President.

## House Managers

**W**AYS AND MEANS of meeting inflation prices was the biggest topic of discussion at house managers' meetings during the past year.

Under the new "deferred living" plan, house managers were often hard-pressed to balance their budgets. Many of the twenty-one fraternities found it necessary to curtail their activities in order to run their houses profitably.

Losses of members to the armed forces was an additional headache for those who bought groceries, paid cooks, and levied house bills.

President of the campus House Managers group was Dick Kading; treasurer was Bob Ward.



Barbara Allison  
Norma Beetem  
Catherine Black  
Dorothy Blonchette  
Patricia Chapt  
Marvin Jo Churchill  
Richard Coenberg

Cecil Daniels  
Mary Kay Dorris  
Forest Easton  
Glenn Everton  
Sally Ford  
Alexa Forney  
Joe French

William Hug  
Joan Jacobs  
Phillip Johnson  
Arnold Joseph  
Maryfran Larkin  
Marilyn McDonald  
Suzanne Madsen

Robert Paul  
Edward Rogers  
Robert Shelterly  
Jean Stebbins  
Claribel Swearingen  
Edward Tyler  
Sella Wineberg

## House Librarians

OREGON'S READING HABIT is the concern of the campus house-librarians, a group which met from time to time during the year in the browsing room of the Student Union.

Advised by Miss Bernice Rise of the University Library, the group encourages the reading of good books by members of campus living organizations. A definite program for the accomplishment of this purpose is carried out.

The group awards the Josephine Evans Harpham cup annually to the living organization which shows greatest interest in recreational reading. University of Oregon House Librarians also sponsor the Ethel R. Sawyer Browsing Room lecture series.

President of the group for 1950-51 was James Albertson.



Catherine Black, vice president, Jim Albertson, president, and Clara Belle Swearingen, secretary.



***Advertising and Index***

# Student Index

## A

Abbat, Goyle	302
Abdul Nabi, Aziz	369
Abel, Joanne	118, 311
Abplanalp, Marlies	122, 316
Abraham, Phil	245, 338
Ackerman, Kathleen	282, 311
Adair, Jack	336, 381
Adam, Georgeanna	307
Adams, Joanne	229, 315
Adams, John	178, 358
Adams, Wayne	344
Aderman, Morris	369
Adkins, Roseda	307
Adkison, Verner	229, 355
Adler, George	331
Ahquist, Kenneth	343
Ainsworth, Carolyn	123
Ainsworth, Sidney	229
Albeck, Robert	366
Albertson, James	365, 384
Alford, Lee	216
Albright, Lois	316
Alder, Bryant	254
Alderson, Frank	270, 271
Alderson, Harriet	238, 312
Alderson, Woymon	259, 312
Aldrich, David	365
Aldrich, Earl	229, 367
Alexander, Charlotte	229, 313
Alexander, David	348
Alexander, Joan	308
Alexander, Miles	238, 355
Alford, Bob	252
Alguire, Richard	358
Allan, James	206, 209, 337
Allen, Stanley	341
Allen, Sunny	134, 141, 308
Allen, Vernon	239
Alley, Walter	229, 360
Allison, Barbara	300, 384
Allison, Mary Jo	308
Allison, Nancy	316, 376, 382
Allmon, Howard	216
Almy, Donald	339
Altman, C. Robert	346
Altmeyer, Bobbe	315
Alto, William	254
Alvord, Lee	332
Ambers, Henry	128, 368
Amerman, Dale	263, 266, 339
Amundson, John	237, 238
Amsberry, Hugh	252, 254
Anowalt, Bruce	229
Anderle, Carl	357, 375
Anderle, Dorothy	308
Anderson, Alan	354
Anderson, Anne	320
Anderson, Arthur J.	364
Anderson, Arthur M.	259, 360
Anderson, Donald	366
Anderson, Donna	146, 305, 378
Anderson, Dorothy	314
Anderson, Edgor	254
Anderson, James	245, 360
Anderson, Jerry	362
Anderson, Joyce	137, 302
Anderson, Keith	245
Anderson, Leona	284, 285, 301
Anderson, Lincoln	336
Anderson, Lorna	312
Anderson, Norma	316
Anderson, Norm	139, 140, 263, 266, 354
Anderson, Richard	365
Anderson, Robert H.	367
Anderson, Robert S.	172, 178, 181, 183, 220
Anderson, Ronald	349
Anderson, Sharon	80, 120, 130, 135, 250, 284, 314
Anderson, Silas	245, 341, 383
Anderson, Ted	216
Anderson, Verner	254
Anderson, William	271
Anderton, Carol	117, 314
Andreason, Louise	321
Andreason, John	229
Andrews, Donna	316
Andrews, Marjorie	229
Angle, Thomas	365
Anhoury, Maxine	304
Anthony, James	245, 352
Antijunti, L. C.	229
Antony, Sherry	303
Aplin, Arthur	229
Applegate, Richard	341
Armstrong, Joyce	308
Armstrong, Ruth	313
Arnold, Valliere	325
Arthur, Gerald	242, 244, 245
Artz, Edwin	96, 266, 359
Asplund, Jean	314
Asumendi, Jess	216
Atkinson, Harry	206, 208, 351
Atkinson, Robert	332
Auferoth, Stanley	287, 368
Aune, Stanley	367

Austin, Pauline	308
Averill, Earl	362
Avery, Joan	307
Ayres, Maria	314

## B

Bobb, Alan	367
Bobb, Donna	238
Boch, Donald	363
Bacheider, Susan	78, 144, 264, 320
Backlund, Arthur	172, 176, 220
Badarek, Vera	287
Bagby, James	364
Bagley, Betty	284, 285, 312, 382
Baiker, Carolyn	229
Bailey, Gerald	257
Bailey, Robert	331
Bailey, Todd	276
Baker, Barbara J.	322
Baker, Barbara L.	308
Baker, James	364
Baker, Jax	357
Baker, Mary	80, 83, 120, 242, 304
Baker, Ned	245
Baker, Robert	244, 245, 356
Baker, Shirley	321
Balaam, Georgianne	229, 320
Batch, Joyce	325
Baldini, Ernest	119, 330
Baldwin, Cedric	122, 334
Baldwin, Gay	229, 330
Balentine, Rex	81, 353
Balfour, Dale	229
Ball, Kenneth	332, 372
Ballantyne, Wayne	361
Ballard, Kathryn	279
Balsiger, Phillip	238
Baltz, Fred	146, 353, 381
Bancroft, Keith	229, 356
Barber, John	363
Barber, Joyce	308
Barber, L. Eugene	344
Barber, Richard	332
Borclay, Curtis	193, 195, 196, 197, 198, 199, 216
Borclay, Richard	347
Barde, Jerry	218, 245, 359, 380
Bardenhagen, Martha	316
Barnes, Byron	238
Barnes, Emery	178, 184, 187, 189
Barnes, James	357
Barnes, Ronald	357
Barnes, Sarah	308
Barnes, Susan	308
Barr, David	352, 381
Barry, Thomas	55, 363
Bartelt, James	220, 287, 362
Bartelt, Richard	219
Barter, Phillip	218, 319
Bartholoma, John	245, 338
Bartle, Ruth	259, 307, 376, 382
Bartlein, Shirley	308
Bartlett, George	238, 351
Barton, John	140, 266, 336
Barton, Rosemary	308
Barzman, Alan	359
Bassett, William	341
Batdorf, Mary Jo	308
Bate, John	335
Bates, Artie	321
Bates, Barbara A.	152, 316
Bates, Barbara R.	151, 238, 300, 382
Bates, Brent	357
Bates, Kenneth	238
Battel, Isaac	344
Batterton, William	357
Bauer, James	347
Bauer, Richard	229, 358
Baugh, Kathryn	321
Baum, Frances	282, 319
Bauman, Thomas	81, 341, 381
Bavard, Katherine	316
Bayly, Arthur	220, 229, 292, 368
Bayly, Russell	364
Beach, Daryl	254
Beal, John	344
Beard, Vernon	336
Beatty, Rosemary	328
Beaudain, Patricia	135, 153, 300
Bebb, R. Ward	354
Beck, Gene	218, 334
Becker, Bob	334
Becker, Donald	367
Beckett, Natalie	321
Beckham, Marilyn	229, 306, 382
Beckius, Donna	323, 377
Beerman, Eric	81, 118, 336
Beers, Kenneth	245, 342, 380
Beetem, Norma	80, 118, 134, 303, 378, 384
Beggs, Joan	311
Behrends, Verner	259, 363, 380
Bekins, Diane	80, 319
Bell, Clarence	245, 339
Bell, Elizabeth	308
Bell, Harvey	156, 331
Bell, Henry	156, 331
Bell, Kenneth	254

Bell, Rodney	81, 330
Bellmer, Patricia	86, 134, 301
Bell, John	362
Beltz, Fritz	315
Benda, Helen	254
Benedict, Benjamin	229, 343
Benedict, Gerald	334
Benitez, Dolores	229
Bennett, Alon	369
Bennett, Jessie	229, 315
Bennett, Richard	367
Bennett, Robert	365
Bennette, Mary	153, 323
Bensinger, Jean	311
Bentley, John	63, 330
Benzel, Kathleen	325
Berg, Arthur	352
Bergman, Norman	276
Bergren, Roy	338
Bergstrom, Burton	351
Bergstrom, John	137, 361
Bergstrom, Kenneth	238
Bergstrom, Lillian	316
Berlow, Sully	154, 316
Bernert, Ramon	367
Bernhard, James	349, 380
Bernhardt, Donna	149, 242, 311
Berremont, Gerald	93, 213, 366
Berry, Bob	357
Betschart, Aileen	322
Bettens, Philip	140, 141, 263, 347
Beumer, William	245, 342
Beyers, Jack	81, 362
Bickler, Gordon	254
Biddle, Maryann	325
Bigelow, John	346
Bills, DeWayne	332, 381
Birkemeier, Bonnie	80, 134, 142, 264, 322
Birkinshaw, Richard	245, 330
Bishop, Patricia	311
Bissinger, John	363
Bittman, Mary Lou	30, 229, 311
Bjorklund, Richard	352
Bjornstad, Richard	206, 208, 351
Black, Caroline	302
Black, Catherine	224, 284, 320, 384
Black, Larry	245, 359
Blaha, Robert	339, 375
Blair, Wayne	93, 343
Blaisdell, Robert	343
Blakely, Joan	322
Blanchette, Dorothy	327, 384
Bleich, Ben	333
Blenkinsop, Richard	353
Blevens, Melvin	368
Blickenstaff, Anna	306
Bliefenrich, Martin	346
Blizard, Gladys	284, 285, 307
Black, Philip	343
Bloodworth, Robert	351
Blue, James	95, 110, 112, 333
Blue, Patrick	367
Blue, Stanley	365
Blum, Danna	311
Blunt, Lawrence	172, 349, 383
Blythe, Don	265, 266, 355
Bobbs, Morilou	308
Bocci, Frank	245, 330
Bock, Richard	238
Boeker, Anders	366
Baehne, George	368
Bogort, Richard	343
Bohling, Darlene	325
Bahlman, Susan	320
Bohlmann, Joanne	308
Bohnstedt, Walter	345
Boies, Elizabeth	308
Bambarde, Reda	317
Bond, Virginia	322
Boner, Betty	63, 117, 304
Boner, Shirley	156
Bonewitz, Chester	254
Bonham, Robert	345
Bonnemann, Henry	193, 203, 362
Bonner, Verner	330
Booth, Barbara	117, 322
Booth, George	361
Borcher, Richard	360
Borg, Carl	245, 356
Borgnes, Arne	244, 348
Borsting, Jack	332
Bosserdet, Dorothy	325
Bosserman, Jan	304
Bostock, Irma	316
Bottler, William	365
Boughton, Ilse	308
Bouneff, Bobby	346
Boushey, Barbara	325
Bautwell, Burr	363, 381
Bowen, Jane	320
Bowerman, Louis	238
Bowers, Virginia	308
Bowler, James	48, 102, 137, 351
Bowles, John	334
Bowman, Donald B.	346
Bowman, Donald M.	363
Bawman, Homer	333
Bown, Margaret	308
Boyd, Bruce	276
Boyd, David	346
Boyd, George	213, 343
Boyd, Howard	229, 341
Boyer, Stanley	356

Boyle, Orville	229, 354
Baylen, Bado	229, 312
Bayrie, Edward	350
Bozorth, Robert	128, 368
Brabham, Barbara	328
Bradbury, Robert	345
Bradetich, Roy	172, 288, 366
Bradley, Sarah	152, 154, 303
Brady, Donald	343
Brady, Ed	335
Brainerd, Harold	245, 330
Bramon, Donald	331
Bramble, Patricia	308
Bramlett, Martha	229
Brand, Thomas	270, 369
Brandt, Korla	245, 314
Brandt, Marilyn	229
Brannon, Betty	229, 313
Braucher, Warren	229, 368
Brauer, Albert	88, 226, 229, 340
Braun, John	366
Bray, Alexander	229
Brenden, Byron	92, 229
Brennan, Donna	34, 130, 229, 264, 319
Brennon, Margaret	153, 308
Bressler, Bonnie	311
Brethouer, Monte	178, 180, 220
Brewer, Fitzhugh	178, 335
Brewer, Gordon	287, 356
Brice, Dolores	308
Bridge, Bonnie	327
Bridges, Robert	349
Briggs, Robert	229, 368
Brier, Morian	80, 88, 119, 321
Briot, William	362
Britts, Elizabeth	282, 302
Brix-Kielgaard, Mette	311
Brocha, John	357
Brogen, Carol	308
Bronson, Robert	254
Bronson, Janet	315
Brooks, Nancy	308
Brooks, Stefani	321
Brookshire, Lester	254
Broome, John	238, 351
Brothers, Roy	333
Brown, Betty	321
Brown, Betty L.	229, 325
Brown, Beverly	325
Brown, David	226, 366
Brown, Dean	238
Brown, Gerold	336
Brown, Glen	334
Brown, Milton	229, 270, 353
Brown, Richard	335
Brown, Robert	81, 216, 358
Brown, Ronald	342
Brown, Susan	317
Brownhill, Ado	325
Bruce, Colleen	153, 308
Brumbough, Thomas	216
Brunken, Dale	337
Bruns, Joan	279
Buchanan, Richard	338
Buckley, Robert	229, 358
Bugge, Carl	341
Bullier, Albert	172, 175, 220, 245, 332
Burch, Meredith	319
Buren, Richard	347
Burge, Robert	352
Burgess, B. Jean	319
Burke, Barbara	319
Burke, Floyd	364
Burke, Jack	366
Burns, Jean	259, 307
Burrell, Mary	108, 301
Burrows, Patricia	320
Buse, Donna	35, 72, 78, 120, 149, 228, 314
Bush, Marjory	78, 139, 311
Bush, Walter	357
Bushnell, J. E.	341
Butler, Clarence	245
Butler, Connie	304
Butler, Dessie	279
Butler, Fenton	364
Buttner, Hans	369
Butz, Eleanor	324
Bye, Thomas	245
Byers, W. B.	341
Bylund, Richard	229
Byrkit, Hugh	363
Bystrom, Stefan	353

## C

Cach, Jerry	216, 334
Calderswood, James	178, 182, 360
Caldwell, Frances	302
Caldwell, Harry	330
Callaghan, John	332
Callahan, Michael	93, 229, 351
Callas, Stanley	276
Callender, Barbara	308
Calliebe, Gisela	316
Calverly, John	365
Calvert, Rodney	229





**OREGON**

**TRADITIONS . . . .**

Just as Oregon's Pioneer Father  
symbolizes yesterday---

so Coca-Cola symbolizes Oregon's  
choice today . . . . .

*Coca-Cola*

**Seymour's**  
 CAFE and COFFEE SHOP  
*"known for good food"*  
 AIR CONDITIONED

Meet your friends and  
 enjoy fine food at the  
 downtown rendezvous  
 of Oregon students for  
 generations.

10th and Willamette

**Arbuckle's**

F  
A  
S  
H  
I  
O  
N

**SHOES**

Willamette at Tenth

**Everything Photographic**

for the

**AMATEUR  
 PHOTOGRAPHER**

Complete Stock Kodaks,  
 Accessories and  
 supplies

**EASTMAN Kodak STORES**

709 S.W. Washington St.  
 Portland 5, Oregon  
 Telephone CApitol 1863

*For  
 College Fashions at their best . . .*

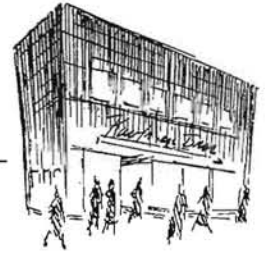

*Captivating*  
 FASHIONS

College women revel in our superb collection of clothes for  
 every on-or-off-campus occasion.

*Kaufman Bros.*

EUGENE'S FASHION CENTER

Campbell, Audrey ..... 137, 308  
 Campbell, Bert ..... 226, 362  
 Campbell, Wiley ..... 226, 330  
 Campian, Charles ..... 338  
 Canfield, Craig ..... 338  
 Canfield, Jack ..... 85, 338  
 Caplan, Jerome ..... 359  
 Cardinale, Jack ..... 347  
 Cardwell, Amos ..... 331  
 Cardwell, Kenneth ..... 346  
 Cardwell, Marjory ..... 287, 289, 314  
 Carey, Robert H. .... 178, 179, 180, 186, 351  
 Carey, Robert J. .... 229  
 Carey, Willard ..... 77, 118, 151, 245, 351, 383  
 Carkin, J. W. .... 238  
 Carl, Frank ..... 334  
 Carlisle, Jane ..... 229, 322  
 Carlson, Ardelle ..... 328  
 Carlson, Charles ..... 245  
 Carlson, Dorothy ..... 308  
 Carlson, Lenore ..... 304  
 Carlson, Lila ..... 317  
 Carlson, Marjorie ..... 282, 306  
 Carlson, Richard ..... 361  
 Carlson, Betty ..... 242  
 Carmean, H. L. .... 238  
 Carothers, Wayne ..... 74  
 Carr, Dorothy ..... 308  
 Carson, Ann ..... 315  
 Carson, John ..... 229, 330  
 Carter, Perry ..... 238  
 Carter, Wade ..... 332  
 Cartozian, Joan ..... 83, 134, 143, 312  
 Case, Richard ..... 245, 340  
 Casebeer, Walloce ..... 270  
 Casey, Mary Lou ..... 229, 319  
 Casper, Milton ..... 305  
 Castle, Donald ..... 340  
 Castle, Paulo ..... 242, 245, 311  
 Catmull, Harold ..... 254  
 Caughell, Josephine ..... 315  
 Cave, Jean ..... 324  
 Cavey, Jaan ..... 314  
 Cawthorn, Joyce ..... 308  
 Cecil, James ..... 341  
 Cederstrom, Iris ..... 307  
 Cetinich, George ..... 340  
 Chabot, Louis ..... 243, 245  
 Chadwick, Royce ..... 354  
 Chamberlin, Nancy ..... 30, 32, 97, 229, 319, 382  
 Chamberlin, Robert ..... 337  
 Chambers, Richard ..... 354  
 Chambers, Robert ..... 330  
 Chandler, Dorothy ..... 317  
 Chaney, Henry ..... 229  
 Chaney, John ..... 335, 283  
 Chappell, Alan ..... 276  
 Chapman, David ..... 364  
 Chapman, Richard ..... 332  
 Chapman, Thomas ..... 245, 332  
 Charleton, Mary ..... 322  
 Charlton, Pete ..... 346  
 Chase, Lou Ann ..... 322  
 Chase, Neil ..... 353  
 Cheesman, Carl ..... 245, 366  
 Chen, Wen ..... 213  
 Chernenkoff, William ..... 121, 343  
 Chester, Jean ..... 254  
 Chevrier, Ronald ..... 346  
 Chezem, Curtis ..... 229  
 Chiauzio, Robert ..... 229  
 Childers, Roberta ..... 328  
 Chisholm, Jill ..... 301, 325  
 Chivington, Delores ..... 325  
 Choat, Patricia ..... 119, 146, 305, 384  
 Chariki, Mabel ..... 122, 316  
 Chawning, Eldon ..... 366  
 Christensen, Dorothy ..... 92, 116, 229, 321, 382  
 Christenson, Marion ..... 152, 303  
 Christeson, Ronald ..... 344  
 Christianson, Richard ..... 229, 341  
 Christopher, John ..... 276  
 Chun, Lorry ..... 122, 145  
 Chun, Wah Cheong ..... 83, 121, 122, 368  
 Church, Stephen ..... 71, 77, 93, 118, 229, 367  
 Churchill, Eorl ..... 368  
 Churchill, Marvin Jo ..... 328, 384  
 Cirgan, Robert ..... 245  
 Clark, Anna ..... 308  
 Clark, Carol ..... 307  
 Clark, Helen ..... 134, 317  
 Clark, James ..... 79, 214, 215, 220, 367  
 Clark, Jaan ..... 311  
 Clark, Jayce ..... 146, 305  
 Clarke, Dennis ..... 245, 352  
 Clausen, Patricia ..... 325  
 Clausen, William ..... 341, 380  
 Clay, Arthur ..... 351  
 Clay, Evelyn ..... 306  
 Claypool, Robert ..... 342  
 Cleary, Robert ..... 172, 220, 348, 375  
 Cleator, William ..... 341  
 Cleaver, Dorothy ..... 301  
 Clemens, Delmer ..... 178, 180, 183, 220, 335  
 Clement, Jack ..... 360  
 Clement, Sue ..... 284, 312  
 Clerin, Barbara ..... 78, 313  
 Clestor, William ..... 245  
 Clathier, William ..... 263, 357, 376  
 Caboin, Ermo ..... 308  
 Cabb, Donald ..... 229, 265, 363  
 Cackeram, Suzanne ..... 262, 266, 325  
 Cachran, Gerald ..... 366  
 Cochrane, Mary ..... 133, 301  
 Coenenberg, Richard ..... 333, 384  
 Coffey, Carolie ..... 316  
 Coffyn, Robert ..... 245, 336, 383  
 Coghill, Douglas ..... 245, 367  
 Cohen, Edwin ..... 216  
 Cohn, Henry ..... 48

Cole, Donald ..... 229, 335  
 Coleman, Edward ..... 254  
 Coleman, James ..... 365  
 Coleman, Renald ..... 216  
 Coles, LaSelle ..... 216, 361  
 Coley, Raymond ..... 163, 220, 287, 345, 373, 375, 376  
 Collier, Dorothy ..... 229, 322  
 Collier, Dorothy ..... 229, 322  
 Collier, Leslie ..... 245, 341  
 Collin, Donald ..... 119, 121, 128, 331  
 Collins, John ..... 254  
 Collins, Nancy ..... 308  
 Collver, Orville ..... 368  
 Callver, William ..... 230, 360  
 Comer, Jack ..... 343  
 Cone, William ..... 276  
 Conner, Clore ..... 244, 245  
 Conrath, Jacqueline ..... 301  
 Canray, Joe ..... 86, 340, 375  
 Conyngham, Edward ..... 566  
 Cook, Archie ..... 337  
 Cook, Frederick ..... 230, 335  
 Cook, Herbert ..... 70, 216, 360  
 Cook, Robert E. .... 216, 344  
 Cook, Robert O. .... 265, 342  
 Cool, Robert ..... 242, 243, 245, 344  
 Cooley, Theodore ..... 351  
 Cooley, William ..... 238  
 Cooper, Mary ..... 317  
 Coppin, Ronald ..... 356  
 Corbit, Janet ..... 318  
 Cordell, Sylvester ..... 345  
 Cordier, Claire ..... 307  
 Corgan, Charles ..... 118, 245, 265, 349  
 Corgan, Robert ..... 265, 349  
 Corkett, Dorothy ..... 311  
 Corkrey, Sue ..... 308  
 Carnacchio, Peter ..... 140, 263, 266  
 Corneliussen, Albert ..... 357  
 Cornell, Morionne ..... 308  
 Carthell, Dwight ..... 364  
 Corvella, Frank ..... 245  
 Cate, Jaan ..... 238, 306  
 Cathrell, Frank ..... 91  
 Cotta, Maureen ..... 322  
 Cauch, R. chord ..... 341  
 Coughlin, Robert ..... 333  
 Coughill, Josephine ..... 118  
 Coulter, Coral ..... 308  
 Countryman, Jack ..... 172, 178, 220, 287, 341  
 Covalt, Danna ..... 314  
 Caver, Jane ..... 311  
 Covey, Charles ..... 193, 348  
 Cowles, Leon ..... 254  
 Cowley, Veneeto ..... 308  
 Cox, Clayton ..... 249, 343  
 Cox, Robert E. .... 344  
 Cox, Robert M. .... 238  
 Cox, Wendell ..... 113  
 Crobtree, Moe ..... 317  
 Crocknell, Robert ..... 358  
 Croig, Ann ..... 249, 319  
 Croig, Robert ..... 367  
 Crokes, James ..... 283, 287, 342  
 Crondall, William ..... 122, 345, 374  
 Crim, John ..... 355  
 Crippen, Robert ..... 238  
 Crisman, James ..... 363  
 Crist, Jennese ..... 317  
 Critchlow, William ..... 245, 353  
 Crites, Robert ..... 332  
 Crittenden, James ..... 81, 364  
 Crockott, David ..... 230, 330  
 Cromwell, David ..... 141, 230, 263, 331  
 Crook, John ..... 238, 351  
 Crosby, George ..... 365  
 Crosby, Malcolm ..... 216, 351  
 Crosley, Thomas ..... 363  
 Cross, G. Barton ..... 81, 363  
 Crossan, Mox ..... 350  
 Crossfield, Newton ..... 238  
 Cuarisma, Joseph ..... 122, 345, 375  
 Cudahy, Daniel ..... 212, 213, 220, 245, 330  
 Cuffel, Hal ..... 178, 181, 220, 230, 360  
 Cultum, Gardan ..... 334  
 Cummings, James ..... 350  
 Cumpston, Richard ..... 343  
 Cunha, Carla ..... 300  
 Cunningham, Richard ..... 347  
 Cunningham, Robert ..... 358  
 Curry, Donald ..... 230, 343  
 Curry, JoAnn ..... 308  
 Cuthbert, Priscilla ..... 301  
 Cutting, Lester ..... 351

**D**

Dahlberg, Richard ..... 92, 93, 230, 342  
 Dahlen, Charles ..... 347  
 Dahlman, Peggy ..... 318  
 Dahlquist, Paul ..... 208, 368  
 Dailey, Virginia ..... 141, 317  
 Daleiden, Barbara ..... 306  
 Daley, Donna ..... 304  
 Dalk, John ..... 332  
 Daniel, Cecil ..... 119, 337, 384  
 Daniel, LaRue ..... 228, 230, 316  
 Daniels, Chester ..... 178, 180, 182  
 Daniels, Marilyn ..... 230, 301  
 Danielson, Janet ..... 307  
 Dann, Dorothy ..... 323, 377, 382  
 Darby, Ann ..... 78, 120, 322  
 Darby, L. Carlyle ..... 366  
 Dardana, David ..... 270, 271  
 Darnielle, Max ..... 230  
 Daugherty, Dale ..... 216  
 Daugherty, Richard ..... 79, 178, 181, 220, 341

David, Edward ..... 339  
 Davidson, Douglas ..... 276  
 Davidson, Gerald ..... 49  
 Davis, Darhl ..... 360  
 Davis, David ..... 276  
 Davis, Dean ..... 230, 362  
 Davis, Evan ..... 245, 348  
 Davis, Hal ..... 358  
 Davis, JoAnne ..... 320  
 Davis, John ..... 216  
 Davis, Katherine ..... 135, 300  
 Davis, Laura ..... 308  
 Davis, Lester ..... 343  
 Davis, Merle ..... 123, 359  
 Davis, Richard ..... 81, 359  
 Davis, Robert ..... 245, 355, 380  
 Dawes, James ..... 230  
 Deon, Jaan ..... 308  
 Dean, Larry ..... 118, 362  
 Dean, Robert ..... 333  
 DeArmond, Robert ..... 367  
 Deatherage, William ..... 357  
 DeBell, George ..... 350  
 DeBenedetti, Joan ..... 317  
 DeCamp, Cecelia ..... 308  
 DeChaine, Faber ..... 110, 225, 362  
 DeChaineau, James ..... 331  
 Decker, Boyd ..... 230  
 Decker, Fred ..... 81, 355  
 DeFoe, Jeanne ..... 327  
 Deiter, John ..... 333  
 DeJarnette, Lela ..... 50, 52, 98, 300  
 DeKoning, Robert ..... 245, 349  
 DeLand, Albert ..... 351  
 DeLaney, Don ..... 361  
 DeLap, Jaan ..... 225  
 DeLashmetr, Norman ..... 334  
 DeLaVergue, Warren ..... 270, 271  
 Delzell, Paul ..... 349  
 DeMerritt, Dell ..... 245, 357  
 DeMott, Beverly ..... 308  
 Denning, Donnivan S. .... 81, 232  
 Dennis, John ..... 276  
 Denniston, Barbara ..... 245, 312  
 Derrah, Betty ..... 304  
 Dewees, F. Jean ..... 305  
 Dewey, Donald ..... 263, 345  
 DeWitt, Thurman ..... 245  
 Deiter, Ruth ..... 117, 303  
 Dickerson, Clifton ..... 345  
 Dickey, Corline ..... 308  
 Dickey, Margaret ..... 308  
 Dickie, Gerald ..... 344  
 Dickinson, Rodney ..... 245, 358  
 Dickson, Horriet ..... 279  
 Dickson, Roy ..... 143  
 Diederichs, George ..... 178, 220, 358  
 Dielschneider, Anne ..... 308, 379  
 Dinnan, Patrick ..... 118, 358  
 Dillard, Thomas ..... 367  
 Diller, Clyde ..... 333  
 Dimck, Donald ..... 337  
 Dimm, Suzonne ..... 284, 285, 307  
 Dimon, Charles ..... 335  
 Ding, Howard ..... 340  
 Dixon, Ashle ..... 308  
 Dixon, Dorothy ..... 313  
 Dixon, Rae ..... 308  
 Doak, Dearle ..... 95, 111, 337, 383  
 Dabbins, Virginia ..... 334  
 Dobson, James ..... 336  
 Dockstader, Roger ..... 332  
 Dadds, Roland ..... 338  
 Dadds, Willard ..... 72, 79, 337  
 Dale, Donald ..... 270, 271, 354  
 Dominey, Pat ..... 304  
 Donahue, Donna ..... 317  
 Donahue, Jim ..... 214, 215  
 Donkers, Harry ..... 343  
 Donlan, Gureth ..... 245, 341  
 Dannelly, Kenneth ..... 245  
 Daalittle, John ..... 287, 342  
 Dapsan, Alma ..... 282, 285, 301  
 Darris, George ..... 82  
 Darris, Mary ..... 312, 384  
 Datson, Bertrand ..... 238  
 Douglas, Anne ..... 308  
 Doyle, Jack ..... 172, 176  
 Dragich, Georgia ..... 284, 325  
 Drozoo, Barbara ..... 230  
 Drake, Virginia ..... 242, 321  
 Dreyer, Dorothy ..... 304  
 Driesner, Robert ..... 350  
 Drinker, Dolores ..... 308  
 Drugos, George ..... 96, 332  
 Drummond, Elizabeth ..... 319  
 Drummond, Susan ..... 308  
 DuBois, Don ..... 289  
 Dudley, Glenn ..... 362  
 Duffy, Diane ..... 308  
 Duffy, Robert ..... 338  
 Dugan, Elizabeth ..... 259, 306  
 Dulcich, Vincent ..... 287, 288, 349  
 Dulng, Clorice ..... 308  
 Dummler, William ..... 354  
 Duncan, Charles ..... 332  
 Duncan, Glenn ..... 344  
 Dundore, Jaan ..... 308  
 Dunhom, Harold ..... 178, 220, 367  
 Dunlap, Neal ..... 343  
 Dunn, Diane ..... 325  
 Dunn, Donald ..... 358  
 Dunn, Frances ..... 245, 327  
 Dunn, LeRoy ..... 344  
 Dunsan, Mary ..... 320  
 Durning, Arne ..... 364  
 Durkheimer, William ..... 353  
 Durland, Forest ..... 283, 364  
 Durland, Joseph ..... 364  
 Durno, Jane ..... 308  
 Dursham, James ..... 360  
 Dusault, Jacqueline ..... 315  
 Dusenbery, Bob ..... 245, 365  
 Duuyck, Stan ..... 245, 342  
 Dwyer, Carol ..... 322  
 Dwyer, Darrell ..... 246, 355

Dybdahl, Lyle ..... 342  
 Dyer, Dolores ..... 312  
 Dykeman, Colin ..... 254  
 Dysart, Alfred ..... 357  
 Dysart, Joan ..... 312  
 Dysinger, Ronald ..... 383  
 Dyson, Ralph ..... 287, 288

**E**

Eagleson, Marcia ..... 308, 379  
 Eakin, Wallace ..... 341  
 Eorl, Barbara ..... 328  
 Eorl, Bill ..... 334  
 Eorl, David ..... 172  
 Easton, Forest ..... 334, 384  
 Eaton, Kenneth ..... 355  
 Eberhardt, Trudy ..... 208  
 Eckert, Robert ..... 238, 344  
 Eckstein, John ..... 338  
 Eddy, Rodger ..... 353  
 Edgeworth, Jane ..... 85, 230, 306  
 Edlund, Paul ..... 332  
 Edwards, Alfred ..... 187, 362  
 Edwards, Ernest ..... 333  
 Edwards, Gordon ..... 206, 208, 209, 330  
 Edwards, Illa ..... 326  
 Edwards, Margaret ..... 266, 320, 382  
 Edwards, Phyllis ..... 308  
 Edwards, Thomas ..... 178, 183, 182, 187, 189, 191, 220  
 Edwards, William ..... 361  
 Eggen, Beverly ..... 320  
 Ehler, Delisso ..... 323  
 Ehrlich, Adeline ..... 320  
 Eilertsen, Mary ..... 303  
 Eisenberg, David ..... 359  
 Ek, William ..... 365  
 Ekstrom, James ..... 214  
 Eldort, Donald ..... 178  
 Elder, Catherine ..... 154, 287  
 Elderkin, Edwin ..... 344  
 Elenbogen, Marvin ..... 230, 365  
 Eljenholm, Warren ..... 358  
 Elkins, Joseph ..... 244, 246, 330  
 Elliott, Bruce ..... 89  
 Elliott, Earl ..... 230, 357  
 Elliott, James ..... 330  
 Elliott, John ..... 336  
 Elliott, Morgie ..... 141, 308  
 Elliott, Thomas ..... 358  
 Ellsperman, Ann ..... 308  
 Ellsworth, Roy ..... 81, 333  
 Elardi, Robert ..... 352  
 Elorriago, John ..... 246, 335  
 Ely, Woldine ..... 314  
 Enbysk, Eleanor ..... 308  
 Engelbort, Arthur ..... 354  
 Engalgau, Maurice ..... 271  
 Engelmann, Stephen ..... 244, 339  
 English, John ..... 339  
 Englund, Carl ..... 213, 238, 364  
 Engstrom, Arthur ..... 241, 265, 330  
 Eoff, Joe ..... 230, 339  
 Epley, John ..... 283, 351  
 Erb, Elizabeth ..... 89, 153, 375  
 Erben, Peter ..... 354  
 Ereameef, Karen ..... 122, 320  
 Ereameef, Jon ..... 137, 331  
 Ericksen, Gordon ..... 108, 225  
 Erickson, George ..... 330  
 Erickson, Hazel ..... 327  
 Erickson, Sally ..... 313  
 Ericksen, Francis ..... 254  
 Eriksen, Albert ..... 366  
 Ericksen, Betty ..... 308  
 Ericksen, Willis ..... 252  
 Erickson, Sylvia ..... 327  
 Ervin, Carl ..... 178  
 Espey, Eugene ..... 361  
 Ethridge, Doris ..... 303  
 Evans, Janis ..... 80, 120, 301  
 Evans, John ..... 93, 230, 330  
 Evans, William ..... 230  
 Everson, Joyce ..... 282, 285  
 Everson, Mary ..... 279  
 Everton, Glenn ..... 361, 384

**F**

Fagg, Barbara ..... 262, 266, 319  
 Fagg, Harrison ..... 360  
 Fahman, Clyde ..... 360  
 Fairly, Frank ..... 243, 246, 334, 375  
 Falck-Pedersen, Svein ..... 341  
 Farmer, Clifford ..... 230  
 Farnam, Donald ..... 230, 348, 375  
 Farnam, Keith ..... 193, 205, 348, 381  
 Farnsworth, Thomas ..... 360  
 Farnsworth, William ..... 335  
 Farr, Darold ..... 216  
 Farrar, Geraldine ..... 308  
 Farris, J. Kelly ..... 270  
 Fose, Robert ..... 122, 345, 373, 374  
 Fasnacht, Marie ..... 326  
 Fast, Albert ..... 230  
 Faust, John ..... 81, 367  
 Fawcett, Robert ..... 343  
 Federsien, Robert ..... 228, 232, 356  
 Federspiel, Eleanor ..... 303  
 Feenaughty, Martha ..... 308  
 Fell, Bill ..... 176, 178  
 Fenimore, Beverly ..... 312  
 Fenimore, James ..... 246, 358  
 Fenley, Patricia ..... 321  
 Fennell, Velda ..... 259, 328

Ferguson, Carmo	308
Ferguson, Earl	288, 333
Fewless, Joan	308
Fidler, Howard	238
Fidman, Samuel	140
Field, Janet	325
Fields, Donna	238, 302
Filler, Haroldine	122, 153, 301
Finch, H. Curtis	146, 238, 363
Finch, Nancy	318, 377
Finney, Ruth	326
Finzer, Louise	308, 379
Finzer, Suzanne	264, 304
Fischer, Margery	117, 328
Fish, Boyd	333
Fisher, David	350
Fisher, Francis	254
Fisher, Gloria	326
Fisher, Jenee	307
Fisher, Loren	230
Fisher, Robert	340
Fitch, Handley	276
Fitzgerald, Susan	317
Fitzgibbons, June	262, 266, 311
Fitzmaurice, Joanne	34, 67, 156, 230, 320
Fixott, Rupert	254
Flehr, Frances	311
Fleener, Diane	308
Fletcher, C. Barr	366
Fletcher, Harold	341
Fletcher, Patricia	308
Flickinger, Bonnie	326
Fliegel, Joseph	367
Flora, Morge	141
Flora, Myron	141
Foley, Patricia	101, 300
Fondren, Betty	307
Fong, Henry	122, 345
Forbes, Joanne	307
Ford, C. Diane	302, 382
Ford, Clarence	246
Ford, Donald	93, 336
Ford, Kenneth	244, 246, 343
Ford, Peter	276
Ford, Robert E.	141
Ford, Robert G.	238
Ford, Sally	313, 384
Foreman, Ellsworth	254
Foreman, Jo Ann	307
Foreman, William	230, 343
Forney, Alexo	317, 384
Fors, Ken	333
Fortner, Edgar	276
Fortner, Katherine	230, 307
Fortner, Clayton	210, 211, 332
Foster, John	362
Fournas, Russell	216, 288, 344
Fournier, Joy	365
Fowler, Mary	309
Fowler, Natalie	302
Francisovich, Frank	358
Frank, Raymond	366
Franklin, Carolyn	279
Franklin, Gene	246, 334
Fraser, Betsy	300
Fraser, Kathleen	141, 317
Fraser, Rosamund	309, 379
Frear, Richard	355
Freauff, Wolter	343, 373
Fredricks, Charles	311
Freeman, Anona	311
Freeman, Barbara	85, 325
Fretag, Henry	347
French, Joe	355, 384
Frey, David	214, 220
Frey, George	360
Friedle, Agnes	80, 322
Friedman, Jerry	344
Friedrich, Dolores	152, 287, 328, 382
Friend, Robert	336
Fritz, Harold	333
Frost, Anita	156, 300
Frost, John	364
Frost, Mary	309
Fruht, Thamos	238
Frum, Alan	332
Fry, Gwendalyn	309
Fry, Janet	152, 287, 312
Frye, William	73, 81, 139, 351
Fugitt, Norman	128, 336
Fuhr, F. Richard	333
Fuller, Gerald	230
Fuller, James	259
Fuller, Malcolm	276
Fullerton, Bradley	246, 348, 375
Fullwiler, Richard	254
Fulton, Marjorie	303
Fulton, Naomi	259, 311, 378
Fulton, Roy	246
Funk, Robert	118, 121, 131, 133, 140, 366, 380
Furrer, Robert	351
Furlick, Don	362
FuruKawa, K. Joseph	122, 345

**G**

Gabrielson, Joanne	315
Gadalin, Anita	300
Gaffney, William	355
Gagnat, Robert	246, 270, 271
Galbraith, Richard	345
Galbreath, Nancy	118, 303
Gale, Nancy	314
Galia, Glory	316
Gall, Eva	316
Galla, Marion	264, 328, 378
Galloway, Samuel	341
Gamet, Jack	172, 288
Gamiles, John	339

Ganong, James	358
Garborino, Adeline	324
Gardner, Jack	355
Gardner, Joe	351
Gardner, Phyllis	230, 304
Garrett, Gerald	333
Garrett, R. Glen	283, 355
Garrett, Richard	348, 375
Garrigus, Alice	307
Gartrell, Bernice	118, 324
Garver, C. Gene	334
Garzo, Don	252, 253
Gass, William	331
Gates, Jean	309
Gates, Vernon	352
Gatton, Donna	302
Gaveney, Nancy	230, 319
Gay, LaNelle	325
Gazeley, Harry	342
Gazeley, Ralph	336
Geddes, Charles	230, 365
Geer, Duane	352
Geffen, Stanley	344
Gehr, Richard	265, 330
Gehrke, Dana	246
Geiger, William	254
Geiselman, Luis	369
Gemmill, Alan	246, 351
Gentle, Anne	305
Gentleman, Elmer	334
George, Sharon	312
Gerlach, Joan	309
Germain, Lawrence	334
Gerbrant, Hubert	357
Gettmann, Alvin	356
Gibbons, Virginia	315
Gibilisco, Jack	178
Gibson, Beverley	314
Gibson, David	77, 178, 181, 358
Gibson, George	230, 335
Gibson, Virginia	317
Gienger, Bonnie	316
Giersdorf, Barbara	309
Gieswein, Charles	369
Gift, Hazel	230, 305
Giles, Arlo	364, 375
Gilkey, Raymond	118, 354
Gill, Norman	349
Gill, Rockne	332
Gillenwaters, Ann	230, 322
Gillen, Elaine	321
Gilley, William	365
Gillis, Ronald	230, 335
Gilliom, Mary	73, 118
Gillmore, Frances	44, 80, 113, 120, 319
Gilman, Clark	362
Gilmore, Jo Anne	230, 322
Gilson, Lucile	321
Gisler, Phillip	364
Gitchell, Jack	362
Gitner, Robert	336
Givnan, James	337
Glasby, William	244, 245, 348
Glasgow, Jack	246, 335
Glass, William	339
Glaze, David	338
Gleaves, Vernon	270, 271
Glick, Herbert	226
Gloege, Nancy	315
Gnoadinger, Ernest	276
Goddard, L. Diane	317, 379
Goddard, Miriam	318
Godfrey, Giles	287, 288
Godknecht, A. Jean	327
Goebell, Paul	345
Goldade, Larry	352
Goldenberg, Alvin	344
Goldrainer, James	137, 331
Goldsmith, Burton	367
Goldwater, Robert	309
Goldwater, Nan	226, 350
Gong, Peter	226, 350
Gonzales, Mario	238
Gaode, James	230, 271, 291, 360
Goode, Barbara	309
Goodell, Stanley	178, 330
Goading, Mary Lou	309
Goodman, Anne	34, 76, 262, 266, 316
Goodman, Joncy	143, 309
Goodman, Kenneth	359, 381
Goodman, Nancy	309
Goodman, Meredith	316
Goodrich, Alfred	270, 271, 330, 380
Goodwin, James	39
Goodwin, Robert	331
Gordon, Robert	216
Gottschalk, Stanley	216
Gouge, Ann	322
Gould, Gene	366
Gould, Marjean	135, 156, 320
Govig, Dorothy	282, 318, 377
Gow, Rhoda	313
Gower, Howard	364
Graefe, Maxine	230
Graham, Anne	118, 120, 143, 301
Graham, Dolores	88
Graham, Douglas	358
Graham, Jane	305
Graham, Kenneth	347
Graham, Richard	364
Gram, Clarita	230, 305
Gram, John	178, 349
Gratton, Beverly	314
Graves, Richard	246, 354
Gray, Alexander	254
Gray, Robert H.	31, 72, 79, 226, 254
Gray, Robert	254
Graydon, Charlotte	262, 266
Graydon, Walter	263, 265
Grayson, Jo-an	321
Gredvig, Dale	351
Green, Barbara	309
Green, Gordon	342
Green, Peggy	300
Green, Phil	285, 336

Greenlee, Betty	307
Greer, Jody	143, 322
Grefe, Gretchen	80, 143, 242, 264, 313
Gregerson, Brice	357
Gregg, Warner	367
Grieve, William	246, 333
Griffin, Don	341
Griffin, Kenneth	356, 375
Griffin, Mory	309
Grim, Barbara	301
Grimmett, Sadie	307
Grimson, Gloria	230, 300
Grimstad, Joy	109, 284, 285, 311
Grinon, Fernando	369
Griswald, Donald	270, 271
Grandahl, Gretchen	78, 120, 135, 139, 224, 262, 312
Grandona, Charles	358
Gross, Lynn	230
Gross, Ray	246, 357
Groth, Denali	96, 230
Groth, Robert	93, 283, 361
Grubb, Jim	238
Grzeskiewicz, Morion	216
Gubrud, Arlene	354
Guenther, Herbert	324
Guldager, George	334
Gullick, Greta	284, 324
Gullette, Fred	339
Gumarr, F. Merwyn	81, 354
Gunnell, James	216, 217
Gunstone, Beverly	282, 285, 328
Gurney, William	140, 339
Gustafson, James	246, 358
Gustafson, Ronald	346
Gustin, Patricia	309
Gutchow, Monica	152, 154, 318
Gyoni, Gulhar	369

**H**

Hafey, James	270, 271
Hafner, Robert	367, 383
Hagan, James	358, 381
Hagedorn, Donald	119, 246, 265, 352
Hagen, Leslie	220, 287, 362, 380
Hagen, Sybil	327
Hogendoorn, Muriel	302
Hoger, Zoe	309
Hoggerty, Michael	341
Hoaglund, Justin	244, 246
Hoi, William	334
Hoinis, Harold	287, 288
Haines, Marylon	306
Hole, Adrian	246
Holl, Dave	351
Holl, D. Jeanne	80, 117, 311
Holl, Mary	78, 224, 311
Holl, Marilyn	309
Holl, Nancy	117, 302
Holl, Richard	348
Holl, R. Lamar	309
Holl, Ronald	342, 383
Holl, William	239
Holstead, Jack	334
Holvorson, Donna	312
Homar, Lois	152, 154, 289, 323
Hombly, James	230, 329
Hombly, Eugene	246, 345, 374
Homes, Charles	357, 376
Homes, Marie	309
Hamilton, Dove	334
Hamilton, Dewanda	309
Hamilton, H. J. Belton	330
Hamilton, J. T.	330
Hamilton, Patricia	230, 305
Hamilton, Robert	193
Hamilton, Wilma	322
Hammer, Theodore	230, 343
Hammerbeck, William	333
Hampton, Mervyn	55, 72, 79, 118, 359
Hanaike, Donald	122, 345
Honda, Jone	309
Honell, Don	358
Honer, Geraldine	134, 314
Honkinson, Martin	340
Honna, Ruth	230, 279, 306
Hannah, M. Suzanne	309
Hanns, James	163
Hannum, Roger	338
Hansen, Florence	34, 71, 120, 224, 230, 303, 382
Hansen, Jonathon	244, 246, 344
Hansen, MaryLou	315
Hansen, Richard	128
Hansen, Charlene	101, 309
Hanson, Dean	178, 348
Hanson, Norman	330
Horolu, Neichulieu	327
Horbough, Donald	358
Horber, James	367
Horber, William	367, 380
Horbert, Molly	324
Hardie, Richard	94, 227, 230
Hargrave, Stanley	112, 206, 207, 209, 349
Harlan, Bruce	246, 362
Harlan, Rodney	246, 362
Harland, Elizabeth	135, 301
Harman, Roger	220, 230, 332
Harmon, Paul	254
Harnden, Billie	302
Harper, David	271, 362
Harrang, James	270
Harris, Donald	254
Harris, Dorothy	309
Harris, Gerald	230
Harris, H. Lee	276
Harris, James	237, 351
Harris, Janet	96, 230, 311

Harris, Leonard	245
Harris, William	339
Harrison, Gene	360
Harry, Keith	96, 230, 332
Harshberger, Karl	300
Hart, Beverly	110, 128, 129, 345
Hart, Donna	303
Hart, James	141, 309
Hart, Marven J.	93, 230, 354, 380
Hart, Marven	285
Hart, Nancy	354
Hart, Paul	309
Hartley, Lyn	358
Hartley, Patricia	100, 309
Hartsock, Richard	284, 327
Hartung, Elaine	80, 114, 116, 300
Hartwig, Evelyn	230
Harvey, James	86, 346
Harwood, Marris	367
Hoselonus, Daniel	254
Hoseltnus, Sally	143, 309, 379
Hoskell, Bert	246
Hoss, Sydney	320
Hatfield, Beverly	230, 306
Hatfield, Thomas	347
Haugo, Robert	137, 342
Haugen, Dixie	230, 313
Havelick, Theodore	283, 285
Hawes, Darrell	336
Hawes, Robert	218
Hawkins, Barbara	309
Hawkins, John	339
Hawkins, Mary	34, 282, 285, 304
Hawkins, Paul	338
Hawkins, Peggy	313
Hawkins, Robert	245, 330
Hawman, Artyce	325, 376, 382
Haworth, Wallace	276
Haycox, Ernest	81, 224, 337
Hayden, Sally	88, 321
Hayes, Bill	372
Haynes, Gary	352
Haynes, Ward	246, 292, 368
Hayer, Ivan	128
Hays, Marvin	254
Hays, William	122, 245, 345
Hazelett, Robert	309
Heartt, Joan	322
Hebb, Arden	322
Heck, Joe	340
Hedgpeath, Donald	216, 218
Hedlund, Ann	324
Heestand, Rodney	363
Hee Woi, Teddy	122, 246, 345
Heffernan, Robert	349
Hefty, Donald	340
Hefty, James	246, 335, 380
Heinrich, Frank	341
Heisel, Jo	88, 321
Heitschmidt, Earl	349
Hemingway, Robert	340
Hemm, Bruce	225, 259
Hemphill, Robert	285
Hencken, Jerry	133, 358
Henderson, Anne	322
Henderson, Jean	309
Henderson, Marilyn	321
Henderson, Robert	340
Hendren, Barbara	316
Hendren, Gerald	367
Hendricks, Arlene	83
Hendricks, Daniel	348
Henriques, Charles	276
Henry, Harlon	353, 358
Hensen, Marvin	368
Henson, Shirley	259, 306
Henthorne, Dove	172, 175
Heppley, Yvonne	224, 305
Herada, Jocelyn	122
Herbring, Henry	347
Hermann, Helmut	331
Herman, Emery	366
Herr, Shirley	309
Herrick, Robert	254
Herron, Hugh	346
Hersh, Joan	309
Hershner, James	34, 243, 246, 358, 380
Hertel, Sharon	309
Heryford, Fred	246
Hess, James	340
Hettinger, Geraldine	225
Hewitt, Robert	363
Hewitt, Gory	340
Hewitt, Jo Anne	30, 120, 312
Hewlett, Leroy	230
Hiatt, Fred	347
Hibbard, Donald	283, 285, 355
Hibbitt, Glorio	319
Hibbs, Elmer	128, 343
Hickak, Lloyd	172, 349
Hicks, Alan	95, 363
Hicks, Willis	343, 376
Hiefield, Preston	360
Highet, Doris	276
Hilfiker, Eugene	356
Hill, Aubrey	276
Hill, Beverley	309
Hill, James	122, 246, 345
Hill, Janet	304
Hillord, Shirley	72, 78, 118, 142, 264, 301, 378
Hillier, Ralph	250, 336
Hillman, Betty	320, 378
Hillman, Marilyn	320
Hilton, Jean	120, 230, 303
Himmelsboch, Lois	231, 324
Hinteregger, Evo	307
Hipkoe, Janice	307
Hite, Bernice	312
Hoo, John	246
Hobart, Larry	139, 141, 363
Hobbs, David	87, 121, 331
Hoblitt, Louise	309

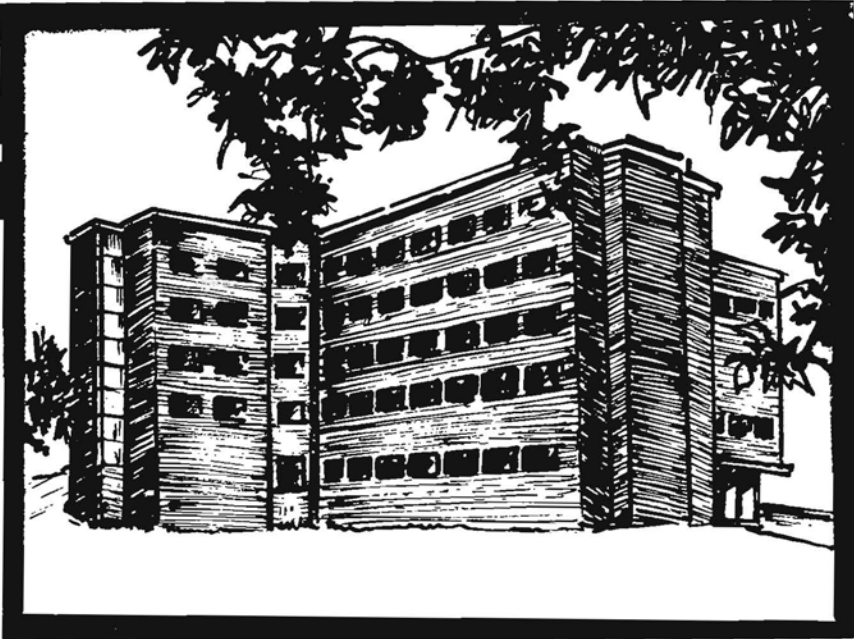

Carson Hall—University Campus



*Good Places To Eat Serve*

**BOYD'S COFFEE**

*Always Fresh — Always Good*

ENLARGED  
TO  
MEET YOUR  
EVERY  
NEED  
The  
Friendly Store

*THE Broadway*

30 EAST BROADWAY

**GARDEN EQUIPMENT — SPORTING GOODS  
PAINTS — HOUSEHOLD GOODS  
OUTDOOR SUPPLIES**

**JOE GORDON HARDWARE, Inc.**

771-775 Willamette

Eugene, Oregon



**UNIVERSITY JEWELRY**

849 13th Ave. E.

Phone 4-4611

Hack, Johannes ..... 339  
 Hackard, Thomas ..... 231  
 Hadecker, Joon ..... 231, 328  
 Hodge, Kenneth ..... 265, 363  
 Hodges, Joan ..... 313  
 Hodges, Martin ..... 216  
 Hoessl, Oskar ..... 333  
 Hoey, William ..... 332  
 Hoffman, Jeanne ..... 78  
 116, 117, 120, 143, 228, 264, 319  
 Hogberg, Dan ..... 276  
 Holcomb, Miriam ..... 313  
 Holcomb, Morilyn ..... 80, 314  
 Holden, Glen ..... 118, 246, 332, 380  
 Holden, John ..... 360  
 Holeman, Emile ..... 178  
 Halland, Cecil ..... 209, 216, 218  
 Hallond, Mary ..... 231, 316  
 Hallenbeck, D. Ann ..... 309  
 Hallenbeck, Richard ..... 357  
 Hallingsworth, James ..... 340  
 Hallingsworth, Roger ..... 344  
 Hallis, Clark ..... 231, 307  
 Hallis, Marion ..... 271  
 Hallis, Robert ..... 360  
 Halloman, David ..... 364  
 Hallopeter, Jerry ..... 335  
 Holloway, Laird ..... 341  
 Holloway, Merlin ..... 285, 307  
 Holloway, M. Jeanette ..... 121, 346  
 Holloway, Robert ..... 152, 154, 289, 327  
 Holman, Mary ..... 131, 138, 262, 316  
 Holmes, Anita ..... 341  
 Holmes, Fred ..... 346  
 Holmes, James ..... 348  
 Holmes, John ..... 246, 355, 383  
 Holmes, William ..... 246, 360  
 Holt, Arlie ..... 338  
 Holter, Felicia ..... 309  
 Holzman, Irwin ..... 317  
 Hood, Suzanne ..... 214, 358  
 Hoogs, James ..... 244, 246  
 Hook, Stewart ..... 276  
 Hooker, Robert ..... 330  
 Hoover, Oaks ..... 312  
 Hoakins, Richard ..... 322  
 Hoppe, Cornelia ..... 282, 285, 313  
 Hoppe, Katherine ..... 270, 271  
 Hopper, Elizabeth ..... 143, 309  
 Horn, John ..... 216, 217  
 Hoskins, Carolyn ..... 358  
 Hostetler, Howard ..... 276  
 Houck, David ..... 314  
 Hough, John ..... 309  
 Houghton, Ellen ..... 351  
 Houghton, Janice ..... 301  
 Hover, Cletus ..... 117, 149, 301  
 Howard, Barbara ..... 254  
 Howard, Berne ..... 77, 108, 110, 337  
 Howard, Gordon ..... 246, 341  
 Howard, Robert ..... 231, 311  
 Howard, Virginia ..... 350  
 Howatt, Leslie ..... 331  
 Howell, Robert ..... 231, 362  
 Howser, Theron ..... 348  
 Hoy, Donald ..... 231  
 Hoyer, Ivan ..... 246, 353  
 Huber, John ..... 315  
 Huddleston, Nancy ..... 353, 383  
 Hudson, Maurice ..... 254  
 Huestis, Ralph ..... 255  
 Hufstader, Robert ..... 331, 384  
 Hug, William ..... 231, 322  
 Huggins, Suzanne ..... 285, 361  
 Hughes, George ..... 76, 118, 228, 231, 304  
 Hughes, Janice ..... 244, 246  
 Hukori, H. James ..... 246, 340  
 Hulett, Melvin ..... 334  
 Hull, Donald ..... 178, 220, 246, 330  
 Hull, Howard ..... 288, 362  
 Hultgren, Clarence ..... 341  
 Hultgren, Julian ..... 80, 135, 312  
 Hultgren, Norma ..... 366  
 Humphrey, Richard ..... 246, 351  
 Humphries, G. Wallace ..... 350  
 Hunt, James ..... 193, 194, 200, 202, 203, 220  
 Hunt, Kenneth ..... 307  
 Hunt, Joan ..... 319  
 Hunt, Marilyn ..... 340  
 Hunt, Roswell ..... 316  
 Hunt, Susan ..... 81, 352  
 Hunt, William ..... 309  
 Hunter, Lillian ..... 325  
 Hunter, Nancy ..... 346  
 Hunter, William ..... 317  
 Huntington, Carolyn ..... 315  
 Huntington, Crystal ..... 237  
 Huntington, Kay ..... 255  
 Hurley, Ernest ..... 335  
 Hurley, William ..... 225, 231, 311  
 Hurst, Glenna ..... 271, 335  
 Hurlig, Robert ..... 314  
 Husband, Patricia ..... 152, 154, 306  
 Hussey, Francis ..... 354  
 Husted, Champ ..... 346  
 Huston, Jay ..... 231, 320  
 Huston, Virginia ..... 172, 175, 176, 220, 332  
 Hutchins, John ..... 367  
 Hutchinson, Lloyd ..... 314  
 Hutchison, Shirley ..... 300  
 Hyche, Helen

Insell, Anne ..... 231, 307, 376, 382  
 Inskip, Constance ..... 309  
 Ireland, Kenneth ..... 354  
 Irvin, John ..... 366  
 Irving, Bruce ..... 338  
 Irwin, Ann ..... 80, 118, 320  
 Isaak, Charles ..... 137, 366  
 Ivory, James ..... 239

J

Jackson, Constance ..... 231, 322  
 Jackson, Helen ..... 73, 80, 117, 119, 318  
 Jackson, Keith ..... 368  
 Jackson, Lee ..... 357  
 Jackson, Robert ..... 216  
 Jacob, Glenna ..... 230, 316  
 Jacobs, Dorothy ..... 89, 135, 152, 153, 314, 384  
 Jacobs, Thomas ..... 349  
 Jacobson, Boyd ..... 252, 255  
 Jacobson, Donald ..... 355  
 Jacobson, Frank ..... 276  
 Jacobson, Koren ..... 309  
 Jaehnke, Marilyn ..... 309  
 Jaggard, Samuel ..... 340  
 James, Jan ..... 326  
 Jamsgard, Allan ..... 364  
 Jonz, Lyle ..... 348  
 Jaqua, Ernest ..... 231, 332  
 Jaques, Thomas ..... 343  
 Jarman, Roy ..... 349  
 Jarvis, Jerry ..... 334  
 Jounlins, Adriano ..... 321  
 Jeffery, George ..... 364  
 Jensen, Luther ..... 347  
 Jensen, T. Roewade ..... 331  
 Jensen, Vera ..... 307  
 Jeppesen, Dolores ..... 31, 76, 119, 120, 228, 231  
 Jeremiah, Barbara ..... 262, 266, 324, 382  
 Jerome, Gary ..... 339  
 Jett, Jim ..... 276  
 Jette, B. Jone ..... 225  
 Johansen, Clarence ..... 216, 351  
 Johnson, Herman ..... 239  
 Johnson, Arnett ..... 245, 341  
 Johnson, Art ..... 31  
 Johnson, Barbara J. ..... 282, 318  
 Johnson, Barbara L. ..... 304  
 Johnson, Betty ..... 312  
 Johnson, Carl ..... 231  
 Johnson, Charlotte ..... 307  
 Johnson, Clare ..... 326  
 Johnson, DeWayne ..... 163, 164, 166, 178, 220  
 Johnson, Donald ..... 351  
 Johnson, Elizabeth ..... 309  
 Johnson, Eric ..... 347  
 Johnson, Evelyn ..... 304  
 Johnson, Frank ..... 337  
 Johnson, Gene ..... 228  
 Johnson, George ..... 337  
 Johnson, Patricia ..... 284, 312  
 Johnson, James A. ..... 246  
 Johnson, James Q. ..... 354  
 Johnson, Kenneth ..... 362  
 Johnson, Kleve ..... 354  
 Johnson, Leland ..... 231, 358  
 Johnson, LaVerne ..... 128, 361  
 Johnson, Margaret ..... 254  
 Johnson, Marilyn ..... 327  
 Johnson, Mary ..... 326  
 Johnson, Phillip ..... 81, 108, 119, 130, 140, 350, 384  
 Johnson, R. Martin ..... 357  
 Johnson, Ray ..... 283, 348  
 Johnson, Richard D. ..... 338  
 Johnson, Richard F. ..... 344  
 Johnson, Richard L. ..... 334  
 Johnson, Robert E. ..... 228, 230, 361, 375  
 Johnson, Robert F. ..... 246, 339, 376  
 Johnson, Rodney ..... 246, 336  
 Johnson, Ronald ..... 267, 363  
 Johnson, Rushia ..... 328  
 Johnson, S. Kay ..... 307  
 Johnson, Theodore ..... 362  
 Johnson, Vern ..... 270  
 Johnson, Walter ..... 252, 255  
 Johnson, Wayne ..... 375  
 Johnson, William F. ..... 78, 358  
 Johnston, William R. ..... 361  
 Johnston, Eleanor ..... 319  
 Johnston, Paul ..... 336  
 Johnston, Stephen ..... 339  
 Johnston, William ..... 356  
 Joiner, Clyde ..... 287  
 Jolly, Dale ..... 231, 346  
 Jolly, James ..... 346  
 Jones, Audrey ..... 303  
 Jones, Avis ..... 128, 129, 309  
 Jones, Barboro ..... 313  
 Jones, Betty ..... 303  
 Jones, Bonnie ..... 309, 379  
 Jones, Bruce ..... 369  
 Jones, Carol ..... 262, 267, 324  
 Jones, Charles ..... 366  
 Jones, Clyde ..... 337  
 Jones, Frederick ..... 339  
 Jones, George ..... 231  
 Jones, Gwen ..... 300  
 Jones, Helen ..... 316  
 Jones, Jennie ..... 254  
 Jones, John ..... 163, 164, 167, 168, 218, 220, 348  
 Jones, Joyce ..... 309  
 Jones, Kenneth ..... 276  
 Jones, Lester ..... 77, 149, 287, 288, 354

K

Kober, James ..... 288, 333  
 Kading, Edith ..... 146, 305  
 Kading, Richard ..... 93, 292, 363, 383  
 Kaer, William ..... 137, 331  
 Kafaury, Ann ..... 282, 285, 304  
 Kaiser, Joe ..... 81, 362  
 Kaiser, Herman ..... 363  
 Kaiura, Henry ..... 122, 395  
 Kajiko, Kiyoshi ..... 93, 334  
 Kalberer, Donald ..... 216, 333  
 Kandro, Lois ..... 303  
 Kaplan, Norman ..... 247, 359, 380  
 Kappel, Joan ..... 309  
 Karlson, Fredrick ..... 255  
 Karnofski, Roymand ..... 55, 79, 178, 220, 358  
 Korr, Albert ..... 141  
 Korr, David ..... 339  
 Karsten, Shirley ..... 315  
 Kaul, Jed ..... 342  
 Kaup, Phyllis ..... 327  
 Kawata, Yash ..... 340  
 Keefe, Leon ..... 218, 288, 343  
 Keeland, Virginia ..... 259, 307  
 Keelen, Barbara ..... 74, 143, 309  
 Keeley, Sally ..... 89, 320  
 Keene, Alfred ..... 252, 255  
 Keil, Henry ..... 361  
 Keil, Ron ..... 218  
 Keller, Barbara ..... 309  
 Keller, George ..... 332, 379  
 Keller, Jack ..... 193, 195, 196, 197, 199, 200, 204, 205, 220, 247, 348  
 Keller, Kay ..... 322  
 Keller, Phyllis ..... 108, 231, 307  
 Kelley, Joanne ..... 80, 242, 313  
 Kellagg, Barbara ..... 324  
 Kellagg, Robert ..... 255  
 Kellogg, Virginia ..... 120, 143, 264, 320  
 Kellow, Lee ..... 134, 317, 379  
 Kelly, Mary ..... 309  
 Keltner, Harold ..... 247, 336  
 Kemmerer, Patricia ..... 309  
 Kemnitzer, Donna ..... 326  
 Kendall, Shirley ..... 320  
 Kendig, Max ..... 216, 217, 338  
 Kendrick, Lloyd ..... 338  
 Kennedy, John ..... 368  
 Kennedy, M. Arlene ..... 312  
 Kennedy, Sherman ..... 368  
 Kernes, John ..... 213, 336  
 Kerr, Robert ..... 270, 369  
 Kershaw, Alan ..... 363  
 Kershner, Edward ..... 247, 358, 383  
 Kesson, Richard ..... 340  
 Kester, Charles ..... 334  
 Kester, Gerald ..... 342  
 Ketteringham, Diana ..... 324  
 Kevin, Twila ..... 302  
 Kienle, Olive ..... 239  
 Kienzie, John ..... 283, 285  
 Kilburn, Lucy ..... 309  
 Kim, Robert ..... 122, 226, 228, 345  
 Kimball, Don ..... 163, 164  
 Kimball, Betty ..... 118, 328  
 Kmsey, Lloyd ..... 366  
 Knersly, Jerry ..... 247, 265, 351  
 King, Benjamin ..... 70, 139, 263, 267  
 King, Charles ..... 276  
 King, Clark ..... 247  
 King, Donald ..... 244, 353  
 King, Douglas ..... 137, 331  
 King, Richard ..... 340  
 King, Robert ..... 363  
 King, Thomas ..... 77, 178, 359  
 Kingsbury, Elizabeth ..... 318  
 Kingsbury, Richard ..... 247, 367  
 Kingsley, Peggy ..... 312  
 Kinney, Millard ..... 283, 285, 352  
 Kialkowski, Alene ..... 321  
 Kiphart, Walden ..... 368  
 Kirby, William ..... 330, 381  
 Kirk, William ..... 339  
 Kirkpatrick, Ronald ..... 247  
 Kirkwood, Joyce ..... 325  
 Kitchen, Donald ..... 334  
 Kittredge, Michael ..... 358  
 Kizer, Betty ..... 307  
 Klahn, Roger ..... 361  
 Kletzing, Dalores ..... 311  
 Kline, Doyle ..... 226, 356  
 Klink, Julianne ..... 324  
 Klabucher, Victor ..... 276  
 Klaster, Norma ..... 231, 305  
 Knecht, E. Jane ..... 301  
 Kneeland, Carol ..... 103  
 Knickreim, Gus ..... 178, 180, 220, 362  
 Knoll, Donna ..... 128, 302  
 Knosher, Marcia ..... 322  
 Knox, Mory ..... 231, 304  
 Kobayashi, Lilly ..... 231, 325  
 Koberg, Donna ..... 314  
 Koenig, Lloyd ..... 216, 361  
 Kaennecke, Clarence ..... 368

Kohler, Donald ..... 231  
 Kahler, Leona ..... 321  
 Kolosa, Kay ..... 324  
 Kolb, Norman ..... 339  
 Kolbe, Cecelia ..... 304  
 Kolman, Ruth ..... 328  
 Kappe, Bruce ..... 340  
 Koopman, Helen ..... 231, 318, 377, 382  
 Korn, Beuloh ..... 314  
 Korpela, William ..... 367  
 Korvola, John ..... 231, 361  
 Kasa, Aizo ..... 241, 338, 376  
 Kostoi, E. Ann ..... 228, 231, 365  
 Katoshirodo, Milton ..... 122, 206, 345, 373, 374  
 Kattkamp, John ..... 330  
 Kavar, Ronald ..... 93, 292, 366, 383  
 Kovenz, John ..... 231, 362  
 Kraft, Glaria ..... 314, 382  
 Kroft, Warren ..... 231  
 Krahn, Gaylord ..... 243, 247, 330  
 Krasneski, Robert ..... 216  
 Krause, Frank ..... 216  
 Krouse, Melvin ..... 77, 163, 168, 193, 194, 196, 197, 198, 200, 203, 220, 287, 288, 333  
 Kraxberger, Allen ..... 287, 288  
 Kreick, Beverly ..... 309  
 Kremmel, Richard ..... 81, 342  
 Krchevsky, Leonard ..... 359  
 Krieger, David ..... 367  
 Krieger, Jack ..... 358  
 Krieske, Donna ..... 317  
 Kransteiner, Joan ..... 318  
 Krueger, Beverly ..... 156, 311  
 Krueger, James ..... 231  
 Krueger, M. LaVaun ..... 88, 141, 321  
 Kuckenber, Kay ..... 78, 117, 123, 130, 264, 313  
 Kuhn, John ..... 364  
 Kuhnhausen, Nancy ..... 231, 285, 300  
 Kurilo, Barbara ..... 309  
 Kurtz, Jacqueline ..... 313  
 Kuykendall, Edward ..... 346  
 Kuzmon, Eugene ..... 247, 330

L

Labadie, Joe ..... 34, 62, 247, 361, 376  
 Lacy, Robert ..... 366  
 LaFond, Leslie ..... 343  
 Logeson, Nancy ..... 311  
 Loing, Donald ..... 365, 375  
 Loing, Richard ..... 228, 347, 375  
 Laird, Charles ..... 178, 348, 375  
 Lake, Charles ..... 354  
 Lakin, Patricia ..... 30, 231, 322  
 Lally, Michael ..... 81, 349  
 Lomb, Glen ..... 259, 350  
 Lambert, Norbin ..... 247, 355  
 Lomareoux, Norma ..... 120, 301  
 Lomson, Robin ..... 346  
 Lancaster, James ..... 357  
 Londerholm, Irwin ..... 271, 369  
 Landers, William ..... 348  
 Londrud, Joseph ..... 41, 118, 360  
 Londry, Ruth ..... 76, 86, 131, 132, 224, 228, 231, 304  
 Lane, Maira ..... 317  
 Laney, Pot ..... 253  
 Lang, James ..... 333  
 Longdan, Joyce ..... 309  
 Longe, Avis ..... 108, 111  
 Langer, Lewis ..... 367  
 Langston, Laurence ..... 276  
 Lanning, David ..... 89, 231  
 Lorias, Jacqueline ..... 317  
 La Roche, George ..... 247, 349  
 Larsen, Eihel ..... 156, 311  
 Larsen, Kathryn ..... 247, 316  
 Larsen, Stanley ..... 255  
 Larson, Darrell ..... 242, 243, 247  
 Larson, Ja Ann ..... 242  
 Larson, Lewis ..... 276  
 Larson, Lorna ..... 78, 139, 149, 262, 311  
 Lasker, Paul ..... 119, 343  
 Latimer, Norma ..... 153, 318, 377  
 Lotta, RoseZena ..... 307  
 Loughton, William ..... 342  
 Laurich, Donald ..... 247  
 Lausmann, Bob ..... 349  
 Lawrence, Donald ..... 333  
 Lawrence, Elizabeth ..... 317  
 Lawrence, Frank ..... 231, 337  
 Lawson, Jaan ..... 309  
 Laymon, Jayne ..... 324  
 Leabo, William ..... 346, 376  
 Leader, Patrick ..... 345, 373, 374  
 Leaf, John ..... 345  
 Leony, Eddie ..... 122  
 Leaverton, Gary ..... 226, 348  
 Lechtenberg, Carl ..... 365  
 LeClair, Marjorie ..... 309  
 Leding, Louise ..... 284, 285, 314  
 Ledword, Neil ..... 343  
 Lee, Colleen ..... 301  
 Lee, Delbert ..... 363  
 Lee, Donald ..... 218, 347  
 Lee, Donovan ..... 361  
 Lee, James ..... 364  
 Lee, Pat ..... 316  
 Lee, Richard D. ..... 79, 151, 330  
 Lee, Richard ..... 345  
 Lees, William ..... 119, 128, 331  
 Leffel, Janet ..... 135, 312  
 LeGore, Ted ..... 287, 288  
 Lehman, Eugene ..... 247, 363, 381  
 Lehman, James ..... 247, 367  
 Lehman, Walt ..... 336  
 Leigh, Mary ..... 237, 239, 313  
 Leigh, John ..... 239, 357

**BEST WISHES**

to

**THE CLASS OF '51**

**HIRON'S**

**Everybody's Drug Store**

986 Willamette

Home Owned

Eugene, Ore.

**FOR EXPERT ALTERATIONS AND REPAIRS**



**PHOTOGRAPHY**

for

**ADVERTISERS**

Commercial

Industrial

Fashion

**Photo Art**

**Commercial Studios**

CLAUDE F. PALMER, Mgr.

420 S.W. Washington

Portland



**Between Classes at The "CO-OP"**

*Congratulations*

and  
*Success*  
to the class of  
*'51*

 Eugene's Own Store  
**Russell's**

64 E. Broadway

Phone 5-3314



Sterling Silver  
Diamonds  
Watches  
Costume Jewelry

1016 Willamette

Dial 4-3203

CONGRATULATIONS

TO  
THE  
CLASS OF '51

**MILLER'S**

860 Willamette

Phone 4-4344

# JOHN WELCH DENTAL DEPOT INC.

528 Morgan Bldg.

Portland, Oregon

*Congratulations to the Class of '51*

From

**Nordstrom's**

**3 FLOORS OF SHOES**

**S.W. MORRISON AT BROADWAY PORTLAND**

I. MILLER — DELISO DEBS — JOYCE — CAPEZIO — NATURALIZERS — and many others



Serving U. of O.  
Living Organizations  
Fraternity & Sorority  
Houses A Score  
of Years

**UNIVERSITY  
FRUIT & PRODUCE CO.**

1225 ALDER ST.  
Phone 4-6259



**Attractive Football  
and Basketball Tickets**

for Major Games on Special  
Protected Stock

ACCURACY GUARANTEED

**ROLL TICKETS**

of all sizes for minor games  
Reserved Seat Tickets

**HANCOCK BROS.**

Bonded Ticket Printers  
25 JESSIE STREET  
Near First  
SAN FRANCISCO

**As Simple As 2 + 2.....**

In Eugene, home of the  
University of Oregon,  
the two most essential  
home services have two  
extremely desirable  
qualities . . .

**Water and electricity,**  
supplied by the city's  
own systems, are de-  
pendable and low in  
cost.

This is a simple state-  
ment of facts which any-  
one can verify by mak-  
ing a comparison of util-  
ities performance rec-  
ords in the U. S.



EUGENE WATER & ELECTRIC BOARD

NINTH, ALDER TENTH, MORRISON

**OLDS  
and  
KING**

BR 7711

1851 BORN WITH PORTLAND

1951 GOING WITH PORTLAND

*for the way*

*you want to look...*

*casual for daytime...*

*glamorous*

*for datetimes...*

*we've created the*

**miss portland shop**

*featuring sizes 9 to 15*

*second floor, 9th and Morrison, Portland*



Leik, Robert	89, 343
Lekas, Thomas	349
Lemiere, Oscar	289
Lemman, John	330
Lemon, Harold	351
Lende, Richard	276
Levene, Donald	341
Lennox, Tanio	309
Lentz, David	271
Lenz, David	361
Leonard, Carolyn	324
Leonard, Elizabeth	324
Leonard, John	330
Leong, Edwin	345
Lerose, Raymond	334
Leroux, Lester	86, 356
Leveille, Camill	244, 247
Levin, Arnold	333
Levin, Mary Ann	316
Lewellyn, Delmas	332
Lewis, David	356
Lewis, Eugene	218
Lewis, Frederic	285
Lewis, Jacqueline	322
Lewis, Joanne	118, 314, 378
Lewis, Sally A.	284, 285, 324
Lewis, Sally S.	319
Lewis, Woodley	172
Libby, Shirley	309
Liberty, Philip	354
Lichtgarn, Allan	344
Lichty, Solly	282, 304
Lichty, Suzanne	80, 284, 304
Lidke, Vernon	356, 376
Liebe, Ellen	228, 282, 285
Liebreich, Geraldine	247, 316
Lien, Myra	317
Lilienthal, Ronald	343
Lill, Wayne	239, 364
Lind, Dona	118, 231, 284, 322, 278
Lind, Herman	292, 349
Lindell, Ernest	255
Lindenman, Grace	279
Linklater, Francis	271, 369
Links, Gordon	340
Linman, John	247, 362
Linville, June	259, 316
Lionakis, George	239, 361
Lippert, Byron	331
Liseth, Sigurd	255
Liska, Darrell	353, 380
Lister, Patricia	309
Liston, Duncan	247, 351
Littlefield, Kathryn	76, 133, 239, 264, 304, 382
Lium, Robert	367
Lively, Jack	270, 271
Livesay, James	216, 348, 375
Livingston, Jean	239, 327
Livingstone, Ernest	276
Loennig, Carl	340
Loew, Jeannette	153
Lofthus, Richard	331
Loftis, Jack	333
Logue, Clay	244, 247
Lombard, Herb	55, 79, 348
Long, Harold	350
Lona, Shari	320
Look, Robert	122, 345
Loonie, James	352
Lorain, Maryfran	315, 384
Lord, Darrell	231
Lorincz, Joseph	287, 288, 346
Loron, Naomi	154, 287, 316
Loscutoff, Jim	193, 194, 197, 198, 200, 201, 202, 204, 205
Lottis, John	333
Lowgren, Ed	347
Lovell, Jean	143, 266, 307
Loulien, Harold	247, 367
Lowe, Don	145
Lowe, David	216
Lowe, Thamacine	309
Lowell, Ronnie	119, 339
Lucas, Bennie	321
Lucas, Burt	346
Lucas, Dixie	321
Lucas, Robert	361
Luce, Nancy	301
Luck, Harlan	239
Lundy, Julie	313
Lundy, Michael	363
Lung, Raymond	178, 181, 220, 231, 332
Lunsford, Nancy	300
Luoma, Robert	283, 285, 347
Lusby, Donna	117, 300
Lyman, Sally	317
Lyman, Ronald	178, 187, 220, 330
Lynch, Breda	322
Lynch, Don	347
Lynch, John	358
Lynch, Mary	231, 324
Lynch, Nance	309
Lynch, Richard	343
Lynch, Thomas	358
Lyon, Mary	302
Lyon, Tom	372
Lyons, William	247, 352
Lysell, Lorraine	309

### Mc

McAdam, Robert	360
McAlear, James	354
McAllister, Thomas	333
McBee, John	362
McBee, Mary	313
McBride, Donald	352
McCabe, Stephen	357
McCall, Jerry	247, 369

McCallister, Robert	368
McCollum, Marian	301
McCarthy, Richard	247, 356
McCarty, Thomas	247, 361
McCaslin, Loren	247, 357
McCauley, Donald	178, 220, 348
McClafflin, Lois	231, 307
McClain, Walter	342
McClelland, Lee	85, 350
McClung, Millard	265, 267, 360
McClure, Don	351
McClure, Roland	292
McClure, Walter	77, 175, 216, 220, 287, 288, 330
McCullom, Stewart	210, 211
McConnell, Richard	337
McCook, Earnist	337
McCorriston, Martha	122, 326
McCowen, John	178
McCoy, Janis	247, 301
McCoy, LeVerne	333
McCrossin, Clifford	247, 292
McCurdy, Edna	231, 314
McDaniel, Dick	216
McDaniel, Harold	247, 330
McDaniel, James	354
McDonald, Hector	255
McDonald, Marilyn	304, 384
McDonald, Robert	346
McEachern, Alan	352
McEwen, Jonice	322
McFarland, Afton	231, 323
McGee, Jean-Ann	324
McGillivray, Duncon	119, 337
McGinn, Katharine	309
McGinnis, John	287, 288, 289
McGinty, Patricia	242, 243, 247, 313, 378
McGrath, James	151
McGrath, Rod	330
McHolick, William	276
McIntosh, June	303
McKee, Evelyn	231
McKeel, Ruth	154, 323
McKinney, Sally	305
McKinney, Walter	34, 267, 332
McKown, Roberta	323
McLaughlin, Ann	317
McLaughlin, Richard	79, 118, 335
McLean, Carolyn	309
McLean, Kerwin	338
McLeod, Irene	315
McLoughlin, Judy	135, 141, 323
McMohan, Patricia	309
McMohan, Daniel	365
McMath, George	211, 332
McMullen, Alan	346
McMurray, Bryce	277
McMurren, Joy	358
McNutt, David	339
McNutt, John	247, 342
McRobert, Chester	336
McWaters, Mollie	319

### M

MacArthur, James	337
MacAskill, Wayne	231, 333
MacDonald, Tom	212, 213, 220, 360
MacEwen, Edwin	255
Mack, Donald	276
MacKenzie, James	363
MacPherson, Allan	255
MacPherson, Gordon	339
Macy, Janet	231, 307
Maddox, Raoul	339
Madsen, Margaret	321
Madsen, Suzanne	108, 134, 301, 384
Maeding, Wilfried	360
Maffei, Angelo	345
Magalu, Paulina	254
Magi, Martin	288, 343
Magoon, Marmionett	122, 309
Maguire, John	353
Mogulac, Stanley	357
Maier, Alice	88, 321
Maier, Eugene	88, 333
Maier, Frank	334
Maier, Helen	309
Maier, Kathryn	309
Maier, Lois	88, 117, 321
Maier, Ruth	88
Maier, William	88, 226
Maier, Margaret	314
Malango, Joseph	338
Maling, Victor	347
Malm, Donald	226, 331
Maloney, Myrna	310
Manley, Barbara	317
Monn, Allan	332, 372
Monning, Gordon	345
Monning, Joan	322
Manning, Robert	354
Manos, Tommy	216
Mansfield, William	271, 349
Montel, Corinne	310
Manville, Marcia	239, 303
Markham, Jerry	366
Marra, Joseph	216
Marrs, John	85, 216, 287
Marschik, Heinrich	340
Marsh, Malcolm	332
Marsh, Mary	284, 301
Marsh, Mills	231
Marsh, Norman	231
Marshall, James	331
Marshall, John	331
Marshall, Loy	346
Marshall, William	123, 352
Marsters, Laurentz	340, 375
Martel, John	341

Martin, Donald	337
Martin, Florence	282, 285, 306
Martin, Joan	305, 379
Martin, Jocelyn	313
Martin, Raymond	276
Martin, Robert	360
Martin, Theodore	356
Martinez, Jorge	338
Mass, Merle	263, 267
Moss, Robert	276
Massingill, Bobby	330
Massion, Nancy	231, 300
Masson, Renee	231, 289
Masterson, Jack	365
Mastrandrea, Joseph	333
Mathews, Lionel	96, 231, 366
Mathis, Robert	231, 356
Mathison, Neil	210, 211, 349, 381
Matson, Roberta	302
Matthews, Eleanor	239, 306
Matthews, Robert	349
Matthias, Fred	247, 352
Matthias, Morilyn	247
Mauro, Jean	310
Maxfield, Susan	322
Maxwell, Robert	231, 335
May, Helen	327
Moy, Winnafred	310
Mayers, John	247
Mays, Carol	231, 307
Mays, William	341
Mead, Betty	259, 328
Meadows, Martin	346
Means, Virginia	311
Mecklem, David	331
Meehan, Carl	247, 339
Meek, Patricia	307
Meeker, Mert	247, 363
Meethart, Gerald	231
Meier, Ann	247
Meier, Donna Jean	324
Meisel, Jacquelyn	294, 300
Meiser, Lorry	351
Mellor, Eugene	255
Melton, Janice	327
Melville, Elizabeth	310
Mendenhall, James	140
Mensor, Bob	213
Mercado, Jocelyn	307
Mereweather, Allen	231
Merrill, Coulean	326
Merrion, Jeanne	312
Merritt, Arlette	262, 267
Merrymon, John	342, 381
Messenger, Marjorie	316
Metcalf, Barbara	319
Metheny, Max	333
Metz, Robert	75, 88, 337
Metzger, Phyllis	310
Metzler, Kenneth	139
Meyer, William	247, 342
Meyers, Edward	334
Michel, Beverly	300
Mickey, Harlan	332
Midlam, Ivan	339
Mihnos, Ruth	231, 313, 382
Mihnos, Peter	339
Mikkelsen, Elsie	322
Mikkelsen, Bill	93, 353
Miksche, Mary	310
Miles, Delvan	232, 339
Millam, Melissa	327
Miller, Betty	135, 310
Miller, Beverly	247, 378
Miller, Charles	360
Miller, Clarke	331
Miller, Donald C.	341
Miller, Donald E.	247, 336
Miller, Donno	259
Miller, Doris	300
Miller, Earl	336
Miller, Elizabeth	242, 307
Miller, Fredrick	334
Miller, Gerald	216, 344
Miller, James	358
Miller, Joan	310
Miller, Louralee	318
Miller, Lois	312
Miller, Lorin	96
Miller, Mary	313
Miller, Nancy	100, 156, 310
Miller, Richard	344
Miller, Robert	247, 336
Miller, Theola	324
Mills, James	343
Mills, Sidney	163, 167, 358
Miner, Douglas	178, 362
Mio, Sanford	247
Missfeldt, Charles	172, 175, 178, 184, 220
Mitchell, Bruce	347
Mitchell, Joyce	321
Mitchell, Lloyd	287, 288
Mitchell, Thomas	232, 357
Mobley, Bruce	355
Mobley, Carland	34, 265, 267, 360
Mobley, Peter	362
Mocabee, Robert	361
Mock, Jerry	178, 340, 362
Moe, Peter	337
Mollahan, Mary	307
Monroe, Gerald	360
Monsebroten, Curt	247, 340
Montague, Malcolm	232, 332
Montgomery, Richard	265, 330
Moody, Eugene	348
Moors, Janice	310
Moor, Beverly J.	319
Moore, Beverly M.	324
Moore, David	357
Moore, Eva	320
Moore, Carson	122, 358
Moore, Joan	304
Moore, Kathryn	310
Moore, Keith	178, 287, 362
Moore, Marian	310

Moore, Marilyn	310
Moore, Marion	117, 315
Moore, Mary A.	355
Moore, Mary E.	135, 310
Moore, Robert	226, 232
Moore, Roger	92, 232, 351
Moore, William	232, 348
Moorhead, George	122, 220, 287, 337
Moothard, Gerald	338
Morello, Maurice	332
Morgan, Ann	323
Morgan, Lyn	314
Morgan, Roy	354
Morris, Hugh	366
Morris, Jack	216
Morris, Jacqueline	324
Morris, Irene	310
Morris, Robert	331
Morrison, Diana	321
Morrison, Martha	154, 323
Morrison, Rodney	140
Morrison, William	247, 354, 383
Morrow, Alice	304
Morse, Marilyn	232, 315
Morse, Marion	325
Morse, Nancy	313
Morse, Richard	81, 348, 375
Morton, Ann	267, 314
Morton, Richard	332
Morton, Virginia	316
Moser, Mary	304
Mosgrave, Thomas	232, 362
Moshafsky, Arthur	330
Moshafsky, Betty	114, 116, 322
Moshafsky, Gerald	178, 190, 220, 330
Moss, Marilyn	305
Moss, Tam	121, 340
Mountain, Barry	7
Moy, 34, 50, 53, 66, 77, 149, 232, 330	
Moyer, Melita	310
Mueller, Fred	349
Muir, Ann	311
Muirhead, Robert	122, 345, 373, 375
Mullan, David	333
Mullen, Robert	334
Mulligan, Larry	349, 357
Mullin, Patricia	78, 133, 314, 378
Mullin, Sylvan	242, 243, 247
Munden, George	340
Mundle, Peter	172, 175, 232, 352
Mundi, Donald	339
Munie, Norma	152, 154, 289, 307
Muntzel, Molly	319
Murakawa, Larna	122, 327
Murphy, Ivelou	325
Murphy, Michael	381
Murray, Barbara	259, 328
Musgrave, John	118, 355
Muzzio, Paul	336
Myers, Mory	242, 247, 307
Myers, Thomas	244, 360

### N

Naapi, Clarence	247, 357
Naapi, Leo	357
Nachter, Betty	307
Nafziger, Ralph	232, 369
Nogler, Lambert	364
Nakada, June	316
Nokagawa, Toshie	326
Nakhai, Amir	356
Napper, Jack	353
Nasburg, Barbara	300
Nasshahn, Robert	232
Nosshahn, Wilford	346
Nothan, Lois	319
Notion, Don	342
Neel, Frances	80, 130, 135, 143, 264, 301
Neeley, John	193
Neish, Michael	265, 267, 341
Nekato, Tom	122, 206, 259, 345
Nelsen, Ibsen	239
Nelson, Arlyss	326
Nelson, Beverly	326
Nelson, Bruce	366
Nelson, Daryle	163, 164, 166, 170, 220, 348, 375
Nelson, Donald	277
Nelson, Joan	313
Nelson, Robert	225, 232, 342
Nelson, William	331
Neros, Donald	348
Ness, Barbara	247, 264, 311, 382
Neuenfeldt, Edward	90, 239, 355
Neufeld, Harold	128
Newlonds, Nancy	325
Newman, Clarence	367
Newman, Philip	336
Newton, Corale	310
Nichols, David	365, 376
Nichols, Emily	303
Nichols, Jack	364
Nichols, June	153
Nichols, Shirley	122, 153, 303
Nicholson, Douglas	243, 247
Nicholson, Wesley	367
Nicolopoulos, Samuel	178
Niece, William	277
Nielsen, Alice	232, 307
Nielsen, Anna	318
Nielsen, Clarice	323
Nielsen, Dwight	330
Nielsen, Patricia	324
Nielsen, Robert	248, 341
Nill, Herbert	67, 77, 130, 149, 220, 248, 367
Nishimoto, Joseph	122, 206, 207, 208, 209, 232, 345, 373, 375
Noe, Chester	193, 199, 204, 205, 341

## DEPARTMENT of ANTHROPOLOGY Field Trip

The end of the 1949 "Dig" at the Kawumkan Springs by the archaeology students of the department of Anthropology working on the prehistory of the Klamath culture. Bulldozer used to fill up the trenches.



Dr. H. G. Barnett and Allen Murphy, a graduate student of the department, spent 1947-48 in the Palau Islands in the Western Pacific studying the life and customs of the people. Dr. Barnett is holding one of his "informants."



Campfire group in 1949 of the archaeology students and those of the department working on the community study of Chiloquin. Campfire discussions are used for lectures and discussions of the problems related to the project.



**Kennell-Ellis**  
ARTIST  
PHOTOGRAPHERS

AND  
OREGANA PHOTOGRAPHER FOR 25 YEARS

Noel, Dan	253
Noel, James	255
Noland, Raoul	232
Noll, Rita	326
Nordby, Thomas	341
Nordling, Don	368
Norman, Theodore	252, 255
Norquist, Marlene	310
Norris, Paul	267
Northrup, Julie	311
Norton, Genevieve	277
Norval, William	339
Noviello, Michael	248
Nowell, John	334
Noyes, Daniel	343
Nudd, Thomas	358
Nudelman, Jerome	344
Nunn, Janet	153
Nygard, Peggy	304
Nye, Phyllis	320
Nyland, Juretta	317

O

Oaks, Marjorie	326
Oberteuffer, Georgie	78, 319
O'Brien, Gene	354
O'Brien, Patrick	216
Obrist, Betty	117, 327
Ockelmann, John	232
O'Connor, Nancy	80, 128, 328
Oden, James	368
Odom, John	255
Offerman, John	315
Offord, Willard	245
Ogden, Charles	352
Ogino, Toshio	356
Ogle, Robert	365
O'Hearn, Kay	303
Ohling, Alice	312
Ohlsen, Connie	314
Okayama, Hakusho	331
Oldham, Patricia	321
Olds, Donald	359
Olds, Norman	359
Oleman, Carolyn	120, 282, 285, 313
Oliver, Harriet	316
Oller, Robert	229
Olsen, Kenneth	108, 110, 225, 259, 333
Olsen, Myrna	324
Olson, Charles	342
Olson, Elaine	304
Olson, Elizabeth	305
Olson, Lucile	109
Olson, Marilyn	314
Olson, Pauline	320
Olson, Richard	151, 248, 351
Olson, Shirley	321
Onthank, Donald	330
Oppliger, Alan	137, 334
Ord, Sharon	303
Organ, Ruth	323
Oringdolph, Robert	331
Orr, Dorothy	30
Orrick, Julia	122, 326
Orris, Elwynne	326
Osborne, Gordon	364
Osburn, Leland	335
Ostenson, Ann	153, 311
Ostrow, Paul	248, 351
Ostrum, Beverly	224, 311
Oswald, James	232, 244
Othus, Richard	358
Otto, John	134, 335
Over, Jack	252, 255
Overback, Eve	67, 76, 114, 116, 232, 264, 316
Overstrait, Glenn	340
Owen, George	364
Owen, Leslie	356
Owen, Richard	232
Owens, Beldon	354
Owens, Ellis	336
Owens, Fred	343
Owens, James	81, 360
Owens, Sanford	163, 367
Owens, Wilbert	356
Owsley, Gerald	232, 354
Oyama, Charles	122, 345

P

Pace, Beverly	307
Packer, Alan	347
Packwood, Ray	343
Paddock, Mary Lo	310, 379
Paddock, Rycken	248, 342
Padrick, Doris	315
Padrow, Ben	108, 129
Page, Ruby	323
Papet, Alan	206
Poillet, Donald	70, 81, 342
Paine, Abbott	336
Paine, Gerald	93, 343
Painter, Gerald	243, 353
Poleologos, James	232, 333
Palmer, John	224, 228, 232, 342
Palmer, Patricia	318
Palmer, Sally	310
Pong-Ching, Glenn	122, 345, 375
Panian, Henry	54, 148
Parelius, Ronald	349
Pargeter, Harry	248, 344
Park, Reginald	122, 345
Parker, Ada	319

Parker, Dureen	310
Porkkali, Maire	303
Parks, Fay	310
Parlington, Lawrence	248
Parpala, Wayne	93, 226, 347, 376
Parr, Donald	357
Parrish, Beryl	334
Porrish, Dolores	73
80, 116, 120, 136, 153, 250,	305
Partridge, Phyllis	317
Pasquia, Pierre	60, 99, 330
Pastrouich, Donna	80, 302
Patrick, Richard	145, 178, 184, 188, 220
Pattee, Gayle	310
Patterson, Jane	328
Patterson, Janet H.	232, 324
Patterson, Marilyn	96, 310
Patterson, Mark	334
Patterson, Paul	335
Pattison, Edna	310
Patton, Thomas	288, 342
Paugh, Vern	318
Paul, Robert	81, 366, 384
Paulin, Florence	232, 279, 307
Paulsen, Beverly	135, 310
Paulsen, Mary	232, 301
Paulus, Donald	368
Paulus, Tom	348
Paulus, William	351, 381
Paxton, Richard	248, 358
Payne, Marian	320
Payton, Shirley	310
Pearce, Robert	71, 123, 248, 352
Pearcy, Martha	325
Pearson, Geraldine	80, 118, 319
Pearson, Lincoln	350
Pearson, William	248
Pearson, Wylmoth	117, 154, 323
Peck, E. W.	335
Pederson, Dorothy	310
Pederson, Lester	271
Pedron, Etmare	368
Peirce, Howard	346
Peithman, Helen	310
Peixotto, Daniel	345
Pekramen, Jane	300
Pelouze, Marigene	313
Peltzer, Harold	336
Pendergast, Patricia	310
Pendergost, Petermarie	232, 315
Penwarden, Mary	312
Peoples, Ruth	321
Perez, Victoria	305
Perkins, John	366
Perl, William	348
Perry, Elizabeth	224, 284, 285, 313
Perry, Roger	330
Perry, Susan	310
Pershall, Kenneth	277
Peters, Alicia	232, 319
Peters, Charles	357
Peters, John	232, 363
Peters, Kenneth	352
Peters, Marilyn	324
Peters, Shirley	312
Petersen, Austin	248
Petersen, Carolyn	310
Petersen, Jean	310
Petersen, Lois	48, 102, 304
Petersen, Donald	77, 220, 232, 348
Petersen, Dorothy	284
Petersen, Edwin	77, 119, 149, 283, 285, 342
Petersen, Eugene	248
Petersen, Janet	300
Petersen, Larry	248, 348
Petersen, Marilyn	328
Petersen, Mary	284, 327
Petersen, Norman	348
Petersen, Robert	193, 194, 196, 197, 198, 200, 201, 203, 205
Petersen, Robert E.	95, 96, 128, 232
Petersen, Veral	368
Petersen, William	239
Petrick, Maurice	333
Petrusich, George	334
Pettis, Ina	321
Pfister, Suzanne	317
Phelon, William	339
Phelps, Margaret	135, 141, 314
Philan, Irene	282, 316
Philbrick, Daris	307
Phillips, Robert	253, 255
Phillips, Ronald E.	218, 380
Phillips, Ronald O.	119, 352
Philpott, Lee	243, 248
Pickens, Donald	244, 248
Pickens, Gary	216
Pickett, Don	332
Pickett, Faith	85, 232
Pickett, Patricia	323
Picknell, Terry	216, 344
Pidcock, Patricia	310
Pidgeon, Wayne	277
Pierce, Delbert	356
Pierce, Robert	364
Pierson, David	362, 383
Pilling, Donald	242, 243, 248
Pinner, Joyce	304
Piper, Loren	334
Piper, Martha	232, 313
Pitman, Sally	322
Pittenger, Dorothy	317
Placek, Edward	334
Plambeck, Gertrud	232, 305
Plath, Oswald	336
Pleier, Dorothy	310
Plummer, William	232, 265, 360
Poetsch, Paul	364
Polanski, Dorothy	284, 311
Pollard, Nancy	264, 304
Pollock, Joseph	244, 360
Pollock, Wayne	232, 336
Polsky, Suzanne	316
Pomeroy, Marilee	279

Pond, Chalmer	349
Pope, Richard	248, 337, 380
Popovich, Michael	178, 208
Port, Beverly	315
Portwood, Richard	211, 248, 330
Pospisi, Zdenka	237
Patel, Mary	320
Potter, Leonard	365
Potter, Shirley	232, 320, 378
Potts, Robert	232, 355
Potwin, Francis	232, 340
Powell, Beverly	310
Power, Marilyn	310
Powers, Alan	232, 369
Powers, Constance	325
Powers, Joon	325
Powne, Margaret	80, 119, 137, 146, 305
Praggastis, James	358
Pratt, John	248, 335
Prescott, Winifred	255
Preston, Frank	367
Preston, Tim	351
Preuss, Mary	320
Priault, Dealtry	312
Price, Cynthia	153, 310
Price, David	352
Price, Gordon	342
Price, Norman	242, 243, 248
Price, Patrick	352
Price, Richard	346
Price, Sandra	317
Priestly, Wallace	360
Prince, John	214, 215
Pritchett, William	360, 383
Pritzen, Jackie	78, 120, 144, 307, 376, 382
Probert, Walter	271, 369
Proulx, Jae	250, 287, 362
Provost, George	214, 215
Pruitsman, Thelma	306
Pugsley, Richard	255
Pulfer, Ranald	248
Purvine, Doris	248, 264, 319
Putnam, Mark	338
Pyle, Jack	216, 332
Pyrch, William	277
Pyrritz, Betty	154, 323

Q

Quane, Joann	88, 316
--------------	---------

R

Rabbitt, Katherine	326
Rabick, Virginia	306
Radabaugh, Nancy	83, 328
Rademacher, Joan	310
Radovich, Milan	351
Ragazzino, Edward	354, 381
Ragsdale, Thomas	172, 336
Raikkala, Matti	244, 367
Ramera, Adolph	178
Ramming, John	343
Ramp, Patricia	248
Rampton, Richard	121, 366, 381
Ramsey, Geraldine	259, 313
Ramsey, Gwendola	318
Ramsey, James	365
Ranbeau, Robert	248
Randall, Jim	366
Randall, Vanda	310
Ranlett, John	356
Ranney, Phyllis	310
Ransom, Ronald	340
Rarden, Fred	244, 248, 344
Rasmussen, George	172, 175
Rasmussen, Marvin	216
Rathbun, Joyce	284, 313
Rauber, Donald	356
Rau, Carol	310
Rawlings, Richard	248
Rawlinson, Richard	341
Rawlinson, Susan	310
Ray, Herbert	232, 358
Raybould, Patricia	325
Rayfield, Marilyn	319
Raysik, Mary	327
Read, Eugene	277
Readgin, John	248
Reading, John	336
Redden, James	334
Redlinger, Don	340
Reece, Quentin	218
Reed, Donald	349
Reed, Harold	248, 368
Reed, Louise	319
Reekie, John	243, 248
Reekman, Carroll	364
Reeve, Margaret	284, 285, 327, 377
Reeves, Charles	232, 369
Reeves, Ronald	232, 330
Regan, Charlotte	310
Reich, Milton	248, 354
Reimann, Deane	248
Reiss, Alvin	345
Reister, Kermit	357
Rempel, Lura	310
Reller, Glenn	346
Renne, Dulcy	304
Renner, Jaan	135, 143, 320
Reverman, Robert	345
Rey, Jane	153, 303
Reynolds, Dixie	314
Reynolds, Jack	287

Reynolds, Jean	307
Reynolds, John	334
Reynolds, Keith	143, 352, 383
Reynolds, Lois	214, 316
Reynolds, Roger	367
Rhodes, Thomas	338
Risanovsky, Alex	232, 363
Rice, Patricia	118, 302
Rich, Dolores	319
Rich, Phyllis	152, 289, 323, 377
Richards, Diane	313
Richards, E. Anne	302
Richards, Joe	232, 330, 380
Richards, Mortha	239, 316
Richardson, Richard	365
Richey, John	239
Richmond, Henrietta	92, 224, 232
Richmond, John	243, 248, 358
Richter, Bill	253
Ricketts, Gordon	122, 345
Riddell, David	322
Ridderbusch, Robert	353
Riddle, Elvin	248, 333
Riddlesbarger, Sue	135, 320
Riebel, Alan	214
Riechers, Robert	277
Riggs, Neil	333
Riley, Hope	317
Riley, Lewis	259, 365
Rinaldi, Franklin	232
Ringle, Donna Claire	310
Ringrose, Neil	255
Ripley, James	363
Risley, Alison	317
Risley, Bobbie	310
Risley, Ralph	349
Risser, Fred	270, 369
Ritchey, Norval	163, 288, 362
Ritchey, Patricia	310
Roake, Paul	334
Robathon, Beverly	60, 76, 116, 120, 232, 312
Robbins, Brent	248, 342
Robinette, Carolee	310
Robinson, Gladys	232
Robinson, Mory	282, 307
Robinson, William	232, 355
Robison, Edward	93, 164, 354
Robnett, Anthony	362
Roby, Elmore	334
Rochford, Mary	310
Rodabaugh, Laurence	364
Rodgers, Gordon	244, 248, 292, 345, 375
Rodway, Dave	70, 292, 348
Roeser, Thomas	343
Rogers, Douglas	218
Rogers, Edward	349, 384
Rogers, Lyle	163, 220, 330
Rohiffs, Carol	232, 319
Rollier, Alvin	350
Romaine, Garret	353
Roman, Robert	255
Rondeau, Robert	363
Rood, Edward	248, 340
Rook, Roger	345
Roseen, Terrance	108, 111
Rose, Eugene	140, 263, 267
Rose, Gene	163, 164, 351
Rose, Mary	154, 318
Rose, Patricia	310
Rose, Roger	345
Rose, Virginia	317
Rosenbalm, George	344
Rosenberg, Toinette	232, 316
Ross, Arthur	248, 341
Ross, David	248
Ross, Gordon	340
Ross, Joan	307
Roth, Clara	301
Roth, Nona	307
Roush, Donal	340
Rowe, Calvin	353
Rowe, Charles	248
Rowen, Gerald	277
Royce, Eunice	300
Ruon, Patricia	310
Rubenson, Elizabeth	324
Rubenstein, Robert	248, 359
Rubenstein, Ted	338
Rubin, Barbara	310
Ruble, Laura	232, 305, 382
Ruble, Vernon	349
Ruckdeschel, Dick	206, 220, 360
Rudd, Donald	351
Rudolph, Robert	178, 183
Ruener, Robert	248
Rufner, Robert	338
Runyard, Richard	248, 363
Rusher, Nancy	279
Russell, Belle	152, 154, 323
Russell, Betty	232, 324
Rust, Ritchey	366
Ruzicka, Ston	178, 248, 342
Ryan, Lynn	253
Ryel, Janet	300

S

Sabin, Harry	255
Sabin, JoAnne	326
Safarik, Joan	301, 379
Sage, William	363
Sagild, Finn	362
Sahr, Morris	128, 232, 368
Saito, Kay	340, 376
Sahlholm, David	248, 339
Salter, Richard	163, 178, 220, 278, 362
Solvon, Ben	365
Sams, David	366

COMPLIMENTS  
OF  
PORTLAND'S  
OWN  
STORE

*Meier & Frank Co.*  
FIFTH, SIXTH, MORRISON AND ALDER • • • Broadway 4411  
PORTLAND'S OWN STORE

*Compliments  
of a Friend  
whose  
products  
you can enjoy  
when  
you visit  
your  
Student  
Union*

# PRINTERS



## *Shelton-Turnbull-Fuller CO.*

32 East 11th Avenue

Eugene, Oregon



**Pioneers  
In  
Quality**

**EUGENE FRUIT GROWERS ASSOCIATION**

**"Bound to Please"**



**Only  
\$3.00**  
Per  
Volume  
Plus  
Postage

This Permanent  
DeLuxe Albrecht Cover  
For Your Geographics  
Opens Flat

**Davis & Holman**

BINDERS 1951 OREGANA  
**School Annual Covers**

425 S.W. Second Avenue  
Portland 4, Oregon



Use **MEDO-LAND DAIRY PRODUCTS**



TRINITY 3455

3555 N.E. SHAVER, PORTLAND, OREGON

The Official Photographer for the University  
or Oregon Medical and Dental Schools.

**PHOTOGRAPHS FOR ALL OCCASIONS**

# M. F. PATTERSON

## DENTAL SUPPLY CO.

**COLLEGE BRANCH**  
**EAST 6TH AND PACIFIC ST.**  
KEN COUCH — FRED SCHMIDT

**MAIN BRANCH**  
**710 S. W. NINTH AVE.**  
(Corner at Morrison)  
Manager, AL KLEES

**PORTLAND, OREGON**

Samuels, Stanley ..... 344  
 Sandefer, James ..... 344  
 Sanders, Archoble ..... 216  
 Sanders, D. Keith ..... 364  
 Sanders, Don ..... 270, 271  
 Sanders, Robert ..... 220  
 Sandaz, Bernard ..... 344  
 Sandstrom, Maxine ..... 310  
 Sandusky, Donalee ..... 326  
 Sano, Neelie ..... 318  
 Santos, Louis ..... 122, 206, 208, 209, 345, 373, 375  
 Sarazin, David ..... 232, 334  
 Sargeant, Gladys ..... 316  
 Sargent, Groce ..... 304  
 Satchfield, June ..... 279  
 Sattler, Clint ..... 338  
 Sauer, John ..... 358  
 Saunders, Patricia ..... 111, 315  
 Sauter, Suzanne ..... 306  
 Sauter, Suzanne ..... 316  
 Sauvage, Gail ..... 317  
 Savelich, Thelma ..... 324  
 Sawyer, John ..... 248, 342  
 Sawyer, Richard D. ..... 358  
 Sawyer, Richard G. ..... 232  
 Sawyer, Robert ..... 248, 332, 372, 383  
 Sawyer, Tom ..... 347  
 Soxon, Kenneth ..... 232, 335  
 Scandling, Margaret ..... 140, 262, 267, 301  
 Scanlon, Nancy ..... 319  
 Scoles, Deway ..... 216  
 Scoats, Donald ..... 277  
 Schade, Donald ..... 352  
 Schafer, Joseph ..... 362  
 Schaff, Paul ..... 277  
 Scheelar, Larry ..... 218  
 Schepers, Dirk ..... 333  
 Schick, Bernar ..... 347  
 Schick, Dorothy ..... 306  
 Schiewe, Ethelyn ..... 306  
 Schiffer, Jack ..... 358  
 Schireman, Glenn ..... 354  
 Schmer, Clarence ..... 163, 169, 348, 375  
 Schmidt, Benhardt ..... 216, 345  
 Schmidt, Don ..... 288, 362  
 Schmidt, Eugene ..... 365  
 Schneider, Harvey ..... 331  
 Schneider, Fred ..... 263, 336  
 Schaffer, Joe ..... 265  
 Schoeg, Robert ..... 249  
 Schoenberg, Richard ..... 244, 248, 349  
 Schofield, Patricia ..... 310  
 Scholer, Robert ..... 344  
 Scholl, Virginia ..... 277  
 Schooling, Robert ..... 77, 131, 136, 243, 249, 331  
 Schoonover, Irwin ..... 362  
 Schonweiller, Mary ..... 317  
 Schott, Lillian ..... 78, 120, 324  
 Schou, Beverly ..... 279  
 Schroeder, Leonard ..... 337, 381  
 Schroetke, Mary ..... 135  
 Schuck, Lowell ..... 364  
 Schug, Robert ..... 340  
 Schultz, Barbara ..... 315, 382  
 Schultz, Jerry ..... 253  
 Schultz, Loyd ..... 226, 354  
 Schultz, Shirley ..... 327  
 Schultz, Val Joyce ..... 143, 310  
 Schulz, Marilyn ..... 249, 307  
 Schurman, Barbara ..... 326  
 Schureman, Margie ..... 312  
 Schwan, Charles ..... 342  
 Scofield, Charles ..... 362  
 Scoggin, Frederick ..... 249  
 Scott, Benita ..... 326  
 Scott, Bob ..... 74, 351  
 Scott, George ..... 249, 357  
 Scott, Larry ..... 343  
 Scott, Sandra ..... 153, 314  
 Scott, Stephanie ..... 305  
 Scovell, Joe ..... 259  
 Scroggin, D. Martel ..... 142, 265, 352, 367  
 Seabloom, Edward ..... 216, 360  
 Seagren, Donna ..... 326  
 Seamon, Eleanor ..... 310  
 Secoy, Jack ..... 249, 354  
 Secoy, Joanne ..... 233, 327  
 Seebach, Richard ..... 340  
 Seki, Yoshiko ..... 307  
 Seley, Susi ..... 320  
 Selken, Louis ..... 360  
 Semler, Laurence ..... 346  
 Sentinella, Nellie ..... 325  
 Serfling, Linnie ..... 85, 233, 306  
 Seslow, Harry ..... 359  
 Settecase, Phillip ..... 163, 168, 220, 352  
 Severson, Donald ..... 287, 288  
 Severson, Mary ..... 259  
 Seymour, Connie ..... 319  
 Shade, James ..... 239  
 Shaffer, Robert ..... 363  
 Shanklin, Georgene ..... 284, 285  
 Shanks, Helen ..... 300  
 Shannon, Ira ..... 255  
 Shorer, John ..... 340  
 Sharkey, John ..... 288, 333  
 Sharkey, Lois ..... 323, 377  
 Shaver, Ronald ..... 368  
 Shaw, Janet ..... 156, 322  
 Shaw, Katherine ..... 237, 322  
 Shaw, Wayne ..... 178, 183, 220  
 Shelton, Laura ..... 326  
 Shepherd, John ..... 331  
 Shepherd, Thomas ..... 340  
 Shepherd, William ..... 346  
 Sherman, John ..... 216, 360  
 Sherman, Ronald ..... 344  
 Sherrill, Edward ..... 178  
 Sherwood, Donna ..... 315  
 Sherwood, Elaine ..... 233, 315  
 Shetterly, Robert ..... 336, 384  
 Shibley, Lyle ..... 365

Shidler, Ann ..... 328  
 Shields, Norma ..... 313  
 Shields, Robert ..... 249, 330  
 Shirley, Richard ..... 341  
 Shircliff, Tresa ..... 326  
 Shoemaker, Oscar ..... 354  
 Shofner, Nancy ..... 310  
 Shrock, Paul ..... 249, 347  
 Shupe, Shirley ..... 306  
 Sickler, Kristin ..... 326  
 Sides, Joan ..... 311  
 Siebert, Duane ..... 216  
 Siegmund, Catherine ..... 322  
 Siegmund, Donald ..... 218  
 Silliman, John ..... 368  
 Silva, Barbara ..... 122, 310  
 Silva, Carolyn ..... 80, 120, 319  
 Silverman, Stafford ..... 349  
 Silverthorne, Nannette ..... 319  
 Simmons, Harold ..... 178, 188, 220  
 Simon, Paul ..... 340  
 Simons, Lester ..... 333  
 Simons, M. Virginia ..... 328  
 Simonsen, Arne ..... 156, 362  
 Simpson, E. Jone ..... 120, 312  
 Simpson, Margaret ..... 307  
 Simpson, Robert ..... 357  
 Sinclair, Marlys ..... 233, 313  
 Sink, William ..... 339  
 Sinner, Joyce ..... 284, 310  
 Sipe, Kenneth ..... 333  
 Sires, Ernest ..... 249  
 Sitner, Phil ..... 353  
 Sjolund, Lynn ..... 283, 285, 352  
 Skordahl, Joan ..... 78, 153, 311  
 Slack, Harry ..... 233, 354  
 Slade, Rod ..... 249, 348, 375  
 Slakov, Edward ..... 255  
 Slayter, Gene ..... 283, 285  
 Slayter, Pat ..... 310  
 Slinkard, Howard ..... 343  
 Sloan, Donald ..... 178, 220  
 Sloan, JaAnn ..... 310  
 Sloan, Lin ..... 233, 360, 380  
 Sloan, Mina ..... 259, 303  
 Sloan, William ..... 292, 337  
 Slocum, Jane ..... 310  
 Slover, Edno ..... 317  
 Smart, Richard ..... 239  
 Smart, Shirley ..... 117, 152, 153, 307  
 Smerdon, William ..... 178, 362  
 Smith, Armand ..... 122, 349  
 Smith, B. Deanne ..... 319, 332  
 Smith, Barbara ..... 307  
 Smith, Bruce ..... 350  
 Smith, Curtis ..... 244, 249  
 Smith, Dale ..... 312  
 Smith, Dean ..... 366  
 Smith, Deane ..... 372  
 Smith, Dennis ..... 331  
 Smith, Dan A. M. ..... 338  
 Smith, Dan A. ..... 33  
 Smith, Dan A. ..... 70, 77, 131, 139, 263, 267, 333  
 Smith, Doris ..... 302  
 Smith, Dorothy ..... 86, 233  
 Smith, Earlene ..... 135, 320  
 Smith, Gored ..... 239  
 Smith, Gerald ..... 331  
 Smith, Gerald J. ..... 77, 249, 349  
 Smith, Gwenlee ..... 255  
 Smith, Harry ..... 259  
 Smith, Harold ..... 233, 344  
 Smith, Howard ..... 351  
 Smith, Irving ..... 364  
 Smith, Jack L. ..... 360  
 Smith, Jack M. ..... 79, 163, 172, 175, 342  
 Smith, James ..... 362  
 Smith, Jean ..... 233, 300  
 Smith, John L. ..... 220  
 Smith, John P. ..... 220, 330  
 Smith, Juanita ..... 228, 233, 307  
 Smith, Lois ..... 120, 307  
 Smith, Margaret ..... 152, 154, 303  
 Smith, Marian A. ..... 313  
 Smith, Marion ..... 233, 327  
 Smith, Marlee ..... 304  
 Smith, Morsh ..... 372  
 Smith, Marthe ..... 277  
 Smith, Mory ..... 326  
 Smith, Merlyn ..... 216, 362  
 Smith, Nancy ..... 328  
 Smith, Newton ..... 347  
 Smith, Normo ..... 233, 303  
 Smith, Norman ..... 365  
 Smith, Palmer ..... 233  
 Smith, Patricia ..... 135, 317  
 Smith, Richard ..... 334  
 Smith, Robert D. ..... 369  
 Smith, Robert S. ..... 365  
 Smith, Rodric ..... 337  
 Smith, Vincent ..... 350  
 Smith, Wolter E. ..... 353  
 Smith, Wolter L. ..... 365  
 Smouse, Shirley ..... 233, 378  
 Snellstrom, Gerald ..... 368  
 Snellstrom, Velma ..... 31  
 Snitjer, Bobette ..... 315  
 Snodgrass, Sandro ..... 307  
 Snook, Jack ..... 367  
 Snyder, Colette ..... 317  
 Snyder, Frank ..... 93, 336  
 Soderberg, Charles ..... 216, 338  
 Sogge, Ronald ..... 369  
 Soltenberger, Jim ..... 350  
 Sommer, Curtis ..... 255  
 Sommerlade, Joyce ..... 110, 284, 313  
 Sorenson, Marie ..... 323  
 Soss, Joyce ..... 317  
 Southward, Joy ..... 315, 317  
 Southwell, William ..... 93, 292, 330  
 Southworth, John ..... 216, 346  
 Sowers, Merland ..... 220  
 Spady, Herbert ..... 226, 333  
 Spangler, Diane ..... 326  
 Sparks, Starly ..... 304, 378  
 Spatz, Thomas ..... 332

Spear, John ..... 121, 233, 364  
 Spence, Ann ..... 313  
 Spencer, Loleta ..... 327  
 Spencer, Roiph ..... 364  
 Spencer, Thomas ..... 361  
 Spicer, Jean ..... 321  
 Spickerman, Barbara ..... 310  
 Spahr, Stanley ..... 249  
 Soreen, John ..... 216  
 Sprubery, Doris ..... 233  
 Stachniewicz, Daniel ..... 336  
 Stadelman, Pete ..... 362  
 Stageberg, Robert ..... 348  
 Staggs, Robert ..... 344  
 Staines, Barbara ..... 323  
 Stanbery, Mary ..... 302  
 Standing, Arnold ..... 255  
 Standbye, Irene ..... 318  
 Stanich, Simon ..... 239  
 Stanley, James ..... 253  
 Stansbury, Robert ..... 333, 383  
 Stanwood, John ..... 277  
 Stapleton, Martha ..... 313, 376, 382  
 Stark, Donald ..... 233, 349  
 Starke, Harold ..... 346  
 Starr, Donald ..... 239  
 Statter, Fred ..... 349  
 Stearns, Dick ..... 338  
 Stebbins, Jean ..... 323, 384  
 Steed, Raymond ..... 338  
 Steers, Hugh ..... 362  
 Steinberg, Stanley ..... 243, 249, 359  
 Steindler, Solly ..... 326  
 Steinmetz, Noncie ..... 317  
 Stelle, Arthur ..... 178, 181, 189, 191, 233, 360  
 Stelle, Betsy ..... 319  
 Stensch, Jochanan ..... 359  
 Stephens, Ellen ..... 306  
 Stephens, Nadine ..... 328  
 Stephenson, George ..... 277  
 Sterling, Vaughn ..... 342  
 Stevens, Ralph ..... 239  
 Stevenson, Barbara ..... 33, 76, 92, 114, 116, 123, 233, 264, 319, 378  
 Stevenson, Donald ..... 237  
 Stewart, Cameron ..... 226  
 Stewart, Duncan ..... 249  
 Stewart, James ..... 249, 364  
 Stewart, Keith ..... 339  
 Still, Richard ..... 352  
 St. Martin, Joseph ..... 366  
 Stobie, Douglas ..... 346  
 Stoddard, Miles ..... 249  
 Stolen, Michael ..... 351  
 Stamp, Clarence ..... 339  
 Stone, Charlotte ..... 301  
 Stone, Jeanette ..... 323  
 Stone, Sally ..... 117, 320  
 Stonehocker, Jack ..... 233, 340  
 St. Onge, Jean ..... 249, 315  
 Staop, Linda ..... 310  
 Staret, Stanley ..... 249  
 Stout, Diane ..... 310  
 Stout, Richard ..... 178, 349  
 Strader, Chuck ..... 163, 164  
 Strand, Don ..... 330  
 Strans, Selma ..... 318  
 Stratton, Stanley ..... 348  
 Stratton, Thomas ..... 163, 164, 170  
 Stroub, Walter ..... 331  
 Straughn, Betty ..... 239, 327  
 Strauss, David ..... 94, 357  
 Streekerk, Pieter ..... 249, 337  
 Streeter, Melvin ..... 193, 194, 198, 203, 204  
 Strickling, Ronald ..... 357  
 Strine, M. Yvonne ..... 58, 242, 249, 301, 382  
 Stromberg, Karl ..... 366  
 Strong, Bonnie ..... 311  
 Strong, Lola ..... 134, 326  
 Strawger, F. Ann ..... 319  
 Stroup, Robert ..... 249, 356  
 Stryker, Kathleen ..... 324  
 Stubblebine, James ..... 277  
 Styles, Robert ..... 358  
 Suchy, Bernard ..... 249, 343  
 Sugura, Joe ..... 163  
 Sullivan, Dennis ..... 172, 176, 220, 358  
 Sullivan, Maureen ..... 314, 378  
 Sunderland, Roland ..... 244  
 Sundet, Barbara ..... 233, 322, 382  
 Surfus, Donald ..... 365  
 Surprenant, Poul ..... 355, 381  
 Sutherland, Lawrence ..... 277  
 Sutton, Holbert ..... 94  
 Sutton, Lloyd ..... 244, 249, 365  
 Swaggart, Lucille ..... 326  
 Swalm, Sterling ..... 362  
 Swanson, Barbara ..... 310  
 Swanson, Carter ..... 277  
 Swanson, Darlene ..... 307  
 Swanson, Dave ..... 121, 128  
 Swanson, Lowell ..... 233, 271, 369  
 Swarthout, Leslie ..... 367  
 Swartz, Rose ..... 310  
 Swatzka, John ..... 233, 243, 365  
 Swearingen, Claribel ..... 185, 306, 384  
 Swearingen, Sidney ..... 233, 355  
 Sweeney, Vincent ..... 277  
 Sweeting, Stanley ..... 362  
 Sweitzer, Louis ..... 178  
 Swett, Margaret ..... 137, 285, 328  
 Swick, Catherine ..... 313  
 Swigart, Mary ..... 282, 327, 377  
 Swint, Janet ..... 242, 249, 311  
 Symons, Jock ..... 358  
 Symons, Ronald ..... 156, 330  
 Szwarc, Henry ..... 346

T

Tadei, Vincent ..... 343  
 Taggesell, Robert ..... 249, 348, 375  
 Takasumi, Tetsua ..... 339  
 Takea, Makota ..... 356  
 Talbot, John ..... 330  
 Tallman, James ..... 259, 349  
 Tambling, Robert ..... 343  
 Tamiyasu, George ..... 331  
 Tan, Hai ..... 368  
 Taormina, Maryann ..... 317  
 Toponainen, Martha ..... 325  
 Torbell, Tom ..... 249, 335  
 Tordia, Ne.I ..... 216, 217  
 Tossack, Will cm ..... 122, 271  
 Tote, Carol ..... 156, 310  
 Toyar, Edward ..... 216  
 Taylor, Janice ..... 313  
 Taylor, Jerry ..... 351  
 Taylor, Richard ..... 367  
 Taylor, William ..... 271, 369, 375  
 Teague, Arthur ..... 365  
 Tell, George ..... 216  
 Teller, Brian ..... 340  
 Tengwald, Phyllis ..... 320  
 Tennant, John ..... 249, 361  
 Tennant, Tom ..... 352  
 Terada, Yoshinobu ..... 122, 345  
 Terkla, Lou ..... 252  
 Terjesan, Ronald ..... 362  
 Terjeson, Richard ..... 362  
 Terril, Sally ..... 30, 284, 285, 311  
 Terry, Karen ..... 328  
 Terry, Norma ..... 318  
 Teter, Sue ..... 282, 315  
 Thalhofer, Paul ..... 351, 383  
 Thalhofer, Robert ..... 346, 375  
 Thayer, Ann ..... 300  
 Thiede, Clifford ..... 351  
 Thom, Cameron ..... 213, 220  
 Thomas, Don ..... 156, 330  
 Thomas, Emmet ..... 331  
 Thomas, Gerold ..... 357  
 Thomas, Joan ..... 312  
 Thomas, Kenneth ..... 249  
 Thomas, Lee ..... 343  
 Thomas, Merrill ..... 365  
 Thomas, Robert ..... 331, 375  
 Thomas, Shirley ..... 328  
 Thompson, Ann ..... 284, 327, 377, 382  
 Thompson, Donald ..... 77, 131, 142, 265, 267, 364  
 Thompson, Fred ..... 243, 249, 342  
 Thompson, Hattelau ..... 317  
 Thompson, LaVerne ..... 249, 364, 376  
 Thompson, Marilyn ..... 78, 114, 116, 118, 312, 378  
 Thompson, Matthew ..... 334  
 Thompson, Ralph E. ..... 233, 331  
 Thompson, Ralph P. ..... 263, 267  
 Thompson, Richard ..... 75, 88, 354  
 Thompson, Russell ..... 239  
 Thomsen, Karl ..... 249  
 Thomsen, Carey ..... 346  
 Thordardottir, Jakobina ..... 313  
 Thorsen, Harlon ..... 81, 339  
 Thorn, Gerold ..... 353  
 Thornley, Eugene ..... 343  
 Thornley, Lawrence ..... 343  
 Thornton, Jack ..... 121, 332  
 Thorpe, Tom ..... 348  
 Thum, Denise ..... 80, 117, 135, 137, 143, 324  
 Thurston, Sally ..... 143, 146, 310  
 Till, Donald ..... 347  
 Tilly, Frances ..... 344  
 Tinker, Edna ..... 310  
 Todd, David ..... 331  
 Toevs, Samuel ..... 277  
 Tofilovich, Diane ..... 310  
 Toliver, Harold ..... 343  
 Tom, Joseph ..... 122, 163, 287, 345, 373, 374  
 Tooze, Leslie ..... 71, 130, 149, 224, 233, 264, 319  
 Topham, Forrest ..... 226, 347  
 Torgerson, Kenneth ..... 330  
 Torrey, Martin ..... 233  
 Toth, Roger ..... 339  
 Towata, Betty ..... 122, 307  
 Townsend, Hamer ..... 259  
 Townsend, Laurena ..... 314  
 Trebbe, Sharon ..... 358  
 Trebelhorn, Betty ..... 310  
 Tribe, Catherine ..... 304  
 Trieman, Joyce ..... 314  
 Trisko, Helen ..... 242, 307  
 Tritt, Delares ..... 135, 266  
 Trube, Forest ..... 233  
 Truesdail, Audrey ..... 153, 300  
 Trullinger, Lisbeth ..... 307  
 Trzynko, Garland ..... 351  
 Tsugawa, James ..... 122, 345  
 Tuck, William ..... 363  
 Tuffs, Floyd ..... 233  
 Tuggle, Marjorie ..... 302  
 Turry, Gilbert ..... 360  
 Turnbull, Sarah ..... 80, 322  
 Turnbull, G. Stanley ..... 34, 77, 140, 144, 263, 267, 367  
 Turner, Frederick ..... 360  
 Tussing, Roberta ..... 233, 322  
 Tuttle, Cynthia ..... 122, 328, 377  
 Tycer, Lawrence ..... 334  
 Tyler, Clifford ..... 367  
 Tyler, Edward ..... 363, 384  
 Tyler, Joe ..... 337  
 Tyo, Phyllis ..... 259, 307



chumley  
young  
fashions!



Charles F. Berg  
on Broadway near Alder

# Follow the Duck Eleven

## 1951 Schedule

- Sept. 22 Stanford at **Portland**
- 29 Arizona at **Eugene**
- Oct. 6 College of Pacific at Stockton  
(Night game)
- 13 Washington at **Portland**
- 20 **UCLA** at Los Angeles
- 27 Washington State at Pullman
- Nov. 3 Idaho at **Eugene**
- 10 Boston U. at Boston
- 17 California at Berkeley
- 24 Oregon State at **Eugene**



Shoes for  
the Family



When You  
need  
Shoes

Stores  
Eugene &  
Albany

You Need  
Burch's

# Smith's Womens Shop

20 E. Broadway

Phone 4-9422

## NU-ART

Advertising Studio

Decoration Design Display

761 Monroe

PHONE 4-8061

# Roberts Bros.

Oregon owned and managed

PORTLAND

SALEM

CORVALLIS

EUGENE

We Give and Redeem S & H Green Stamps

**U**

Udy, Carol	
78, 84, 114, 120, 130, 149, 304	
Uhle, Irma	233, 302, 378
Uhle, Norma	310, 379
Ullmon, Patricia	325
Underwood, Dale	349
Underwood, Marilyn	323
Unts, Richard	249, 338
Urban, Louis	249, 348, 383
Urban, Willis	77
193, 195, 204, 220, 249, 348, 380	
Urbekeit, Eldon	348
Urman, Marvin	277

**V**

Vahey, Harriet	
80, 134, 143, 264, 301	
Valdez, Nora	317
Van Allen, Nancy	135, 312
Van Den Biesen, James	365
VanderEnde, Shirley	304
Van Derford, Shirley	310
Van Dijk, Peter	206, 207, 209, 337
Van Kleek, Cecil	255
Van Loan, Karla	78, 120, 264, 304
Vannatto, John	122, 349
Van Oppen, John	249, 365
Van Voorhis, Mark	83, 121, 233, 366
Van Winkle, Patrick	357
Van Zandt, David	30
Vassau, Ronald	340
Vaughn, Jack	94, 233
Vaught, Rosemary	300
Vawter, V. Louise	318
Veazie, Arthur	365
Veazie, Mory	310
Vedeler, Ingeborg	301
Vibrans, William	333
Vilas, Catherine	152, 153, 320
Vincent, Anne	320
Vincent, Lanita	307
Vincent, Maxwell	372
Vincent, Virginia	321
Viteznik, Steyan	259
Vietberg, Anita	316
Vogel, Nelda	287, 305
Vaiget, Allan	277
Vaigts, Juergen	343
Valk, Albert	249, 358
Valstarff, Clifton	277
Voage, Pat	255
Voremberg, Herbert	141, 339
Vosburg, Tru	
108, 112, 115, 128, 225, 233, 301	
Vosper, Fred	336
Vranizan, Fredrick	249, 265, 332
Vranizan, James	193, 194, 220, 348
Vranizan, Matt	348

**W**

Wach, Albert	368
Wackerbarth, Ralph	360, 381
Wado, Mutsue	233, 307, 376, 382
Waddell, Elizabeth	319
Waddell, Mary	310
Waddle, Russell	193, 349
Wade, Philip	346
Wagner, Hildegard	228, 284, 306
Wahl, Marilyn	233, 323

Wahlgren, Esther	312
Wakefield, Walter	334
Waliser, George	233, 352
Walker, Celio	233, 307
Walker, Joan A.	310
Walker, Joanne L.	320
Walker, Julia	325
Walker, Peter	239, 337
Walker, Ronald	233, 340
Walker, William	339
Wall, William	249, 367
Wallace, Bruce	119, 146, 244, 368
Wallace, Marcille	315
Wallace, William	233, 270, 292
Walsh, Patricia	319
Walsh, Thomas	354
Walter, Kenneth	233, 345
Walter, Martha	313
Walters, James	233
Walters, Ronald	343
Waltz, Carlton	249
Warberg, Dale	220, 287, 367
Warberg, Glenn	249, 367
Ward, David	223
Ward, Hugh	339
Ward, Patricia	318
Ward, Richard	345
Ward, Robert M.	330, 383
Ward, Robert R.	233, 343
Warnack, Charles	368
Warren, Jack	249
Warren, Kenneth	367
Wassan, Betty	327
Waters, Marilyn	310
Watkins, Jack	277
Watkins, Jim	349
Watts, Harold	344
Watts, Mary	306
Watts, Thomas	277
Watts, Victor	368
Weatherford, Marion	339
Weaver, Del	93, 348
Weaver, Neil	369
Webb, Barbara	315
Webb, Ernest	233
Webb, Harold	193, 287, 332, 372
Weber, Jane	86, 136, 324
Webster, Marvin	350
Webster, Roger	216
Webster, William C.	347
Webster, Williams K.	356
Wedemeyer, Henry	122, 357
Weed, Summer	334
Weekly, Ralph	345, 373
Weeks, Harold	226, 351
Wegner, Kenneth	218, 364
Weholt, Theodore	277
Weiby, Marionne	313
Weight, Ula	255
Weinmann, Valerie	315
Weinstein, Melvin	359
Weitz, Harrison	244, 249
Weitzel, Shirley	328
Welch, Carolyn	324
Welch, Elizabeth	279
Welch, Herbert	277
Welch, Robert	249, 336, 380
Welk, Alice	310
Welling, Phillip	332
Wells, Elaine	326
Wells, Marjorie	259, 319
Wendler, Byron	365
Wentworth, Shirley	310, 379
Wescott, William	255
Weseman, George	338
West, Allen	357
West, Emily	233, 320
West, Lou	326
West, Rodney	364
West, William	93, 333
Westberg, Gene	239
Weston, Paul	350

Wexler, Paul	111, 233, 356
Weybright, Dorthea	277
Wheeler, Andrew	287
Wheeler, Robert	349
White, Diana	307
White, Harold	341
White, Joan	118, 328, 378
White, Patricia	128, 233, 302, 322
White, Reiva	358
White, Robert D.	344
White, Robert G.	376, 344
White, Ronald	345
White, Thomas	337
Whitson, Thomas	366
Whitwer, Donald	233, 288
Wide, Ralph	108, 347
Wiebke, Barbara	328
Wiegman, Robert	258
Wiggen, Jane	88, 151, 305
Wik, David	330
Wilbanks, William	239
Wilcox, Robert C.	178, 352
Wilcox, Robert R.	348
Wild, Beverley	154, 289, 318
Wilder, Vernon	366
Wilder, David	277
Wilkes, Jacklyn	80, 120, 324
Wilkins, Robert	351
Willard, Dana	285, 307
Williams, Barbara	142, 264, 301, 378
Williams, Christopher	93, 339
Williams, Emmett	178, 186
Williams, Hallie	300
Williams, Jack	178
Williams, Jerald A.	368
Williams, Lois	313
Williams, Marjorie	310
Williams, Pat	255
Williams, Roy	333
Williams, Shoran	327, 377
Williams, Tatia	317
Williams, Thomas	356
Williams, William	212, 213
Williamson, Douglas	233
Williamson, Edward	340
Williamson, Paul	364
Wills, Carl	249
Wilmot, Wilbur	336
Wilson, Delbert	270
Wilson, Dewey	149, 250, 271, 330
Wilson, Grant	331, 376
Wilson, Herbert	351
Wilson, James B.	86, 283, 349
Wilson, James H.	363
Wilson, Joyce	239, 318
Wilson, Merton	252
Wilson, Norma	310
Wilson, Paul	363
Wilson, Vernita	310
Wilt, Wilson	351
Wiltshire, Jacquelyn	304
Winans, Ronald	244, 249
Wineberg, Sello	326, 379, 384
Wing, Gwendalyn	228, 233, 307
Winn, Edith	255
Winn, Joyce	326
Winter, June	324
Winters, Philip	216, 217, 334
Wisdom, Kathleen	96
Wise, Betty	303, 308
Wise, Marilyn	153, 307
Wise, William	368
Withers, Patricia	317
Witherspoon, Harold	239
Withington, Dorothy	319
Witt, Marvin	239, 344, 375
Wold, Johan	255
Wolf, Lou	154, 326
Wolfe, Lynn	277
Walfe, Peter T.	277
Wolff, Virgil	369
Walters, James	351

Wong, Alvin	122, 345, 373, 375
Wong, Cyrus	122, 345, 375
Wong, Willfred	122, 345
Wood, Down	74, 318
Wood, Jack	357
Wood, Kathryn	233, 313
Wood, Myra	317, 379
Wood, Robert	255
Wood, Ronald	233, 364
Wood, William	249, 344
Woodcock, Judith	135, 317
Woodfill, Douglas	334
Woodill, Mary	325
Woodruff, David	338
Woodruff, Warren	271, 355
Woods, Margaret	317
Woods, James	365
Woods, Kathryn	317
Woodward, Mack	277
Woodward, Marcia	308
Woodworth, James	350
Woodworth, Margery	319
Woolley, Janet	310
Ward, Patricia	310
Wormington, Myrna	237, 308
Worsham, Fardyce	338
Wrede, Glenn	338
Wright, Betty	34, 76, 116, 149, 239, 313, 378
Wright, Jerry	340
Wright, Lois	310
Wright, Lucille	30, 262, 324
Wright, Patricia	319
Wright, Peter	233
Wright, Virginia	70, 78, 119, 137, 146, 305
Wright, William	330
Wrightson, Thomas	81, 118, 335
Wyatt, Kenneth	259, 339
Wyland, Sue	300, 379
Wyss, Richard	347

**Y**

Yano Yukio	233
Yarchmenoff, Narman	289
Yates, Nancy	128, 324
Yakogawa, Nobuyuki	356
Yakoyama, Paul	122, 345
York, Effie	318
Yost, George	86, 333
Young, Constance	328
Young, David	271, 349
Young, Jack	358
Young, Jean	324
Young, Patricia L.	326
Young, Rendall	249
Young, Richard	338
Young, Tom	233
Young, Virginia	284, 285, 322
Yuzan, Genevieve	122, 318

**Z**

Zaik, Soul	210, 211, 239, 359, 383
Zakoji, Hirata	233, 356
Zavin, Don	359
Zener, Joan	80, 120, 313
Zenger, Elmer	277
Zidan, Richard	346
Ziegler, Hildegard	316
Zimmerman, Richard	347
Zulauf, Charles	233
Zupan, George	367
Zurcher, Harold	220
Zurflueh, Alan	239, 352
Zwald, Robert	363

# BUSHONG & COMPANY

**Lithographers, Furniture and Stationery**

**New Address: 1909 N. E. Union**

**Telephone WEBster 7781**

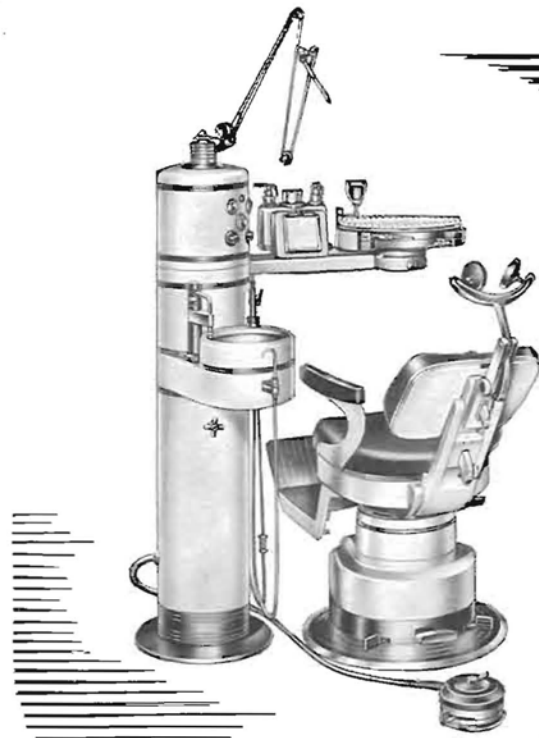

S. S. White Master Unit and Motor Chair are as modern as the present moment . . . will date your office with today and tomorrow . . . tell patients you are prepared and equipped to render the latest and best that dental science has to offer . . . make it easy for them to refer their friends.

**CHOOSE** *White* **and you choose right**

It has been truthfully said that the productive work of dentistry is conducted at the chair . . . that every needless move during an operation adds to lost time and profitless effort.

S. S. White equipment was conceived, designed, and built upon this simple and obvious premise . . . its accessories are always convenient and under perfect control for efficient operating; for example . . . the warm and cold air syringes, mirror, lamps, cauteries, low voltage instruments, sprays, X-ray illuminator, Bunsen burner, connection for

pulp tester, call button, etc. are on the accessory table or arm . . . making finger-tip convenience a fact . . . because they are always close to the field of operation, whether you are beside or in back of the chair, without needless reaching or stretching.

Operate an S. S. White Motor Chair . . . elevate and lower it . . . test its perfect balance, simple, easy adjustability and positive locking . . . learn why it is so easy to work with it and around it.

Sit in it . . . the form-fitting seat and backrest will hold and support you . . . make you relax instinctively . . . prove that S. S. White Chairs are the most comfortable ever built for the dental operating room.

★ **FREE Office Planning Service**

Distributors of S. S. White Equipment will welcome the opportunity to help you find a location and plan an office . . . for city or suburban practice . . . in office building or bungalow . . . also suites for multiple practices . . . all without charge or obligation.  
Easy-payment plans are also available . . . ask your local dealer or write direct.

**THE S.S. WHITE DENTAL MFG. CO.**

211 South 12th Street, Philadelphia 5, Pa.

# Faculty Index

<b>A</b>	
Aiken, J. W.	178, 179
Allton, D. W.	281
Anderson, L. E.	24
<b>B</b>	
Bailey, Emmogene	148
Bailey, Robeson	213
Baird, D. W. E.	272
Baillaine, W. C.	240, 242
Barker, B. B.	35
Beard, F. A.	24
Belknap, G. N.	25
Bellisimo, L. A.	148
Bond, D. W.	145
Borchardt, J. W.	206
Bowerman, W. J.	160, 172, 216
Bradley, Charles	275
Burrell, O. K.	240
Byrne, C. D.	7, 19
<b>C</b>	
Cabell, Henry F.	19
Carlson, J. S.	22
Castell, Alburey	222
Chambers, George	19
Clark, D. E.	149, 224
Clemons, A. J.	275
Coffey, Ruth	148
Cohen, Herman	128
Comish, N. H.	240
Constance, C. L.	22
Cramer, John	26
Cressman, L. S.	224
Cuthbert, F. A.	236
Cyklar, E. A.	127, 281
<b>D</b>	
Dougherty, J. C.	222
David, Norman	274
Davidson, L. E.	48, 131, 148
DeLong, Joseph	251
Dicken, S. N.	222
Dieterich, Milton	281
Doltz, Henrietta	278
Dull, P. S.	149
Duncan, C. T.	131, 261
DuShane, D. M.	20, 149
<b>E</b>	
Ellickson, R. T.	224

<b>F</b>	
Finseth, Leif	19
French, A. B.	145
<b>G</b>	
Grant, A. S.	19
Green, S. L.	281
Grandahl, Raymond	277
<b>H</b>	
Haar, F. B.	287
Hall, Virginia	108
Hannoford, F. T.	236
Harris, L. A.	160
Haugen, Frederick	274
Hawk, Ray	22
Hibner, Major E. L.	291
Hill, Allan	275
Hintz, C. W.	24
Hollis, O. J.	269
Holman, Charles	273
Howard, C. G.	131, 268
Huffaker, C. L.	257
Hunter, Warren	275
<b>J</b>	
Jacobson, N. P.	222
Jacobson, P. B.	26, 256
Jeannet, Donald	251
Johnson, E. L.	26, 223
<b>K</b>	
Kombly, P. E.	257
Kelly, C. L.	240
Killgallon, P. A.	257
Kirsch, D. H.	163, 169, 218
Kleinsorge, R. E.	19
Knollin, E. R.	286
Kratt, Theodore	280
Kunz, A. H.	224
<b>L</b>	
Larsell, Olof	275
Leighton, R. W.	286
Lemans, H. R.	160
Lewis, Howard P.	274
Lillie, J. C.	160, 178
Lindstrom, J. O.	22
Litchman, A. P.	160
Little, S. W.	235
Lomax, A. L.	240, 244

<b>M</b>	
MacNaughtan, Cheryl	19
Macy, C. W.	224
Maerdian, Col. F. R.	291
Masilionis, Jeannette	152, 153, 154
McCall, R. C.	223
McClure, R. D.	160, 178
McKay, Douglas	7, 18
McKay, John	160, 178
Meredith, H. V.	287
Metschan, Philip	19
Miller, F. N.	25
Milligan, Sid	214
Moore, Carlisle	65, 223
Moore, E. H.	224
Moore, Josephine	25
Morris, V. P.	240
Moursund, A. F.	222
<b>N</b>	
Nelson, L. M.	22
Newburn, H. K.	7
Nayes, H. J.	250
Nye, R. E.	281
<b>O</b>	
O'Connell, K. J.	268
Officer, R. O.	160, 178, 193
Oliver, Hermon	19
Onthank, K. W.	22
Osgood, E. E.	274
<b>P</b>	
Padrow, Ben	128
Pallett, E. M.	257
Pommarone, Caraline	273
Price, W. C.	261
<b>R</b>	
Ray, Dolores	24
Risley, P. L.	224
Robbins, E. C.	131
Robinson, H. W.	108

<b>S</b>	
Sobine, G. A.	260
Schlosser, W. E.	108
Sears, Harry	274
Seyboldt, Mrs. Otilie	108
Smith, Edgar	19
Smith, Phillip	275
Snyder, Marshall	251
Souers, P. W.	224
Starlin, Glenn	95
Stearns, Howard	274
Stillman, A. B.	240
Swan, K. C.	274
Swartzlender, R. D.	178
<b>T</b>	
Taylor, H. R.	224
Turnipseed, Mrs. Genevieve	24
<b>V</b>	
Vagner, Robert	126
Vincent, A. M.	236
<b>W</b>	
Warren, J. A.	192, 193
Washke, P. R.	287
Weber, Vincent	253
Weinzirl, Adolph	275
Wengert, E. S.	224
West, Edward	275
Wickham, Golda	22, 33
Williams, R. C.	54, 131, 148, 149
Waad, H. B.	257
Wood, Mabel	224
Woodruff, Janet	154
Wright, I. I.	25
<b>Y</b>	
Yevitch, Olgo	148
Youmans, William	274
<b>Z</b>	
Zimmerman, W. A.	273

# Advertising Index

Arbuckle's	388
Aune	401
Charles F. Berg	403
Best Cleaners	393
Boyd Coffee Co.	391
The Broadway	391
Burch's	403
Bushong & Co.	402
Coca Cola	387
Davis & Holman	401
Eastman Kodak Stores	388
Eugene Fruit Growers Ass'n.	400
Eugene Hotel	407
Eugene Water & Electric Board	395
Everybody's Drug	393
Joe Gordon Hardware Inc.	391
Hancock Brothers	395
Irwin-Hodson	408
Kampus Barber Shop	407
Kaufman Brothers	388
Kennell-Ellis	397
Laraway's	394

McCracken Brothers	407
Medo Land Dairy	401
Meier & Frank Co.	399
Miller's	394
Nordstrom's	394
Nu-Art Advertising Studios	403
Olds & King	395
M. F. Patterson Dental Supply Co.	401
J. C. Penny Co.	407
Photo Art Commercial Studios	393
Roberts Brothers	403
Russell's	394
Seymour's	388
Shaw Surgical Co.	407
Shelton-Turnbull-Fuller	400
Smiths Women's Shop	403
U. S. National Bank	407
University Co-op Store	393
University Jeweler	391
University Fruit & Produce Co.	395
John Welch Dental Depot, Inc.	394
S. S. White Dental Mfg. Co.	405

*Congratulations*

*and*

*Best Wishes*

to the

Class

of

'51

from

all of us

at

**PENNEY'S**  
J. O. PENNEY CO., INC.

### An OREGON Bank Serving OREGON

For thousands of Oregonians, The United States National Bank provides complete banking facilities. You are invited to establish your banking headquarters at any United States National branch.

### The United States National Bank

Branches throughout Oregon

Member Federal Deposit Insurance Corporation

SURGICAL INSTRUMENTS — EQUIPMENT — SUPPLIES

FOR

Physicians • Surgeons • Hospitals • Laboratories

Established 1905

*Shaw Surgical Co.*

Portland, Oregon

Boise, Idaho

**For Any SHIPPING PROBLEMS you may have**

**McCracken Brothers  
Motor Freight**

375 Fourth Ave. West

Phone

EUGENE 5-4361

PORTLAND—CA 4291



LEO DEFFENBACHER'S

### **KAMPUS BARBER SHOPS**

Right Across

From Sigma Chi

Student Union

Basement, North End

## Eugene Hotel



Your Headquarters for  
Any Occasion

Dining Room - Coffee Shop  
Banquets

*Eugene's Largest and  
Finest Hotel*

# QUALITY LITHOGRAPHY

BY

THE IRWIN-HODSON COMPANY

439 N. W. 15th Avenue  
PORTLAND, OREGON



**PRINTERS — LITHOGRAPHERS — STATIONERS**

MANUFACTURERS OF

MARKING DEVICES — METAL SIGNS

RUBBER STAMPS — BADGES

CELLULOID BUTTONS









