

O

19

60

R

1960

E

G

ANNA

A

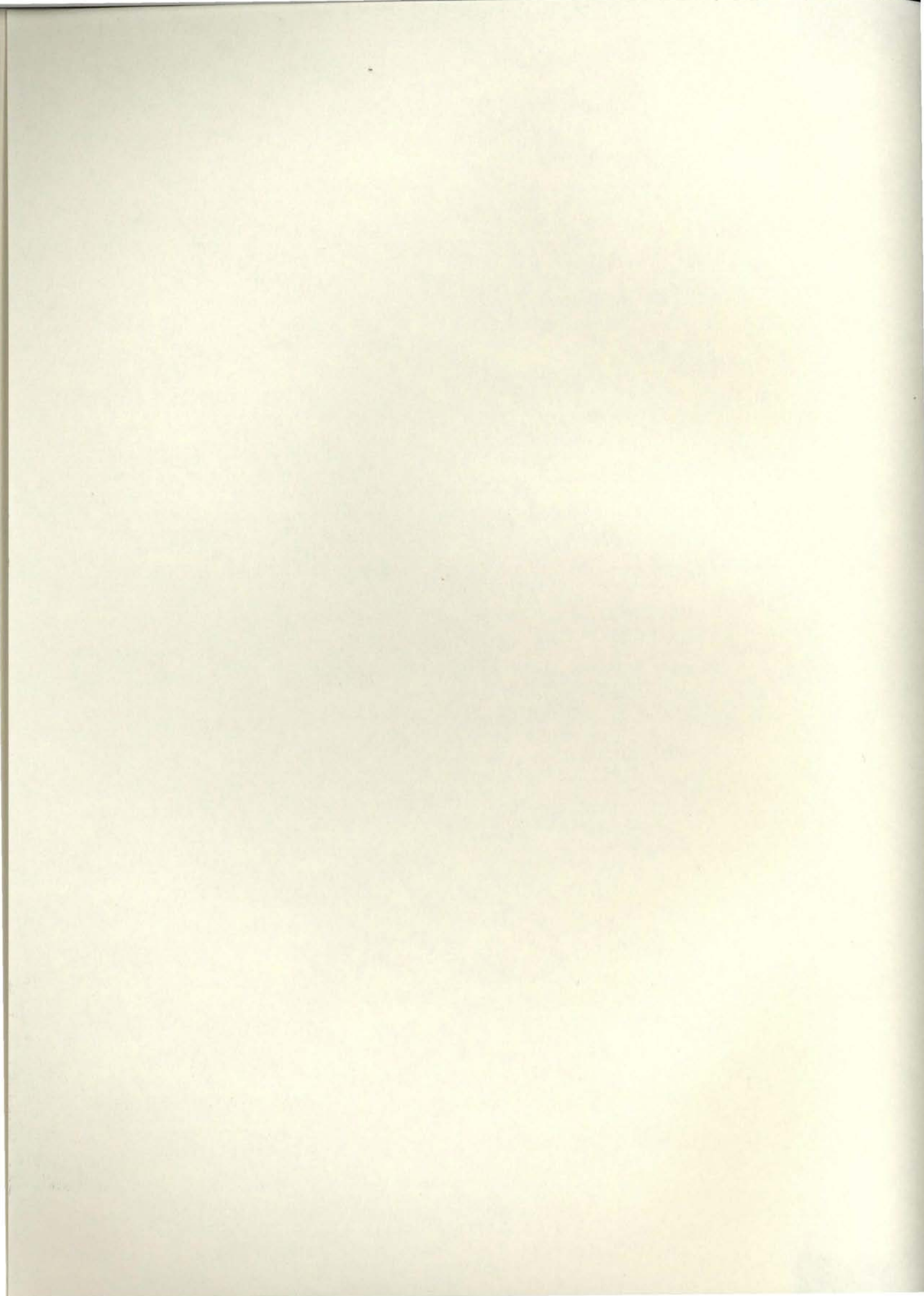

the

1960

oregana

published by the student publications board for the associated students of the university of oregon

dwane mcholic

editor

dave rianda

business manager

frances benson

managing editor

LD
4368
.07
1960

contents

dedication		3
photo essay "the changing cast"		4
academics		25
administration	27	
schools	41	
departments	122	
activities		131
student government	133	
organizations	161	
publications	183	
humanities	195	
social	215	
color essay "things that last"		232
events		241
sports	243	
all campus events	291	
housing		335
women	337	
men	337	
off campus students	420	
index		429
credits		440



dedication

to "Si" Ellingson
whose friendship, enthusiasm, and devotion
are a constant inspiration
the 1960 Oregon
is here respectfully dedicated.



The Changing Cast

All over . . . done . . .
but not for them.
Look at them.
A little tired.
Forms, questionnaires,
a little worried . . .
Those freshmen assemblies . . .

*"Look at the man on the right of you.
Now look on the man to the left of you.
You are three now; only one will finish."*

Look at them . . .
What are they doing, those kids?
Do they know what it means?

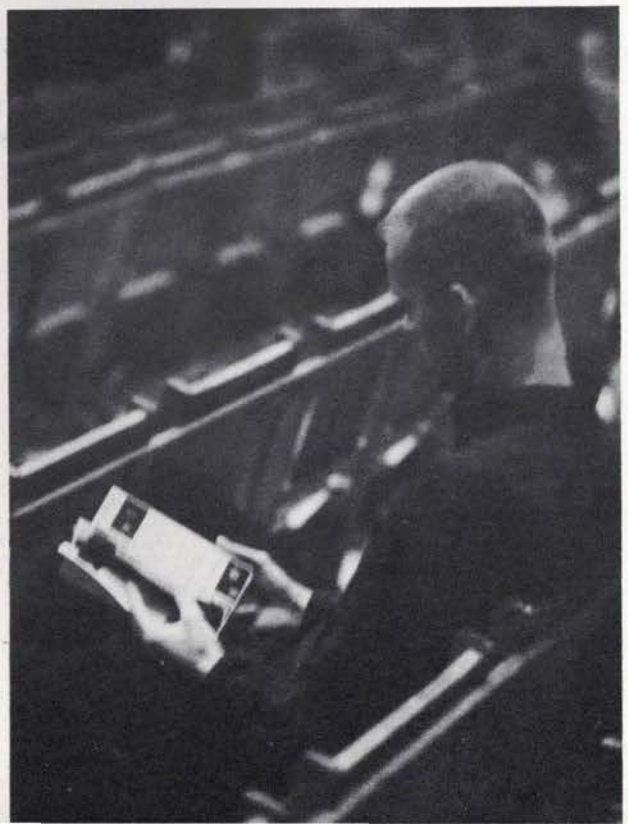



The Changing Cast continued

It means money, lots of it.

Education costs.

It means books: texts, novels, outside readings.

It means

"Wake up, you fool!

It's seven and the hotcakes are on."

Reams of paper, pencils, black ink.

These make the student.



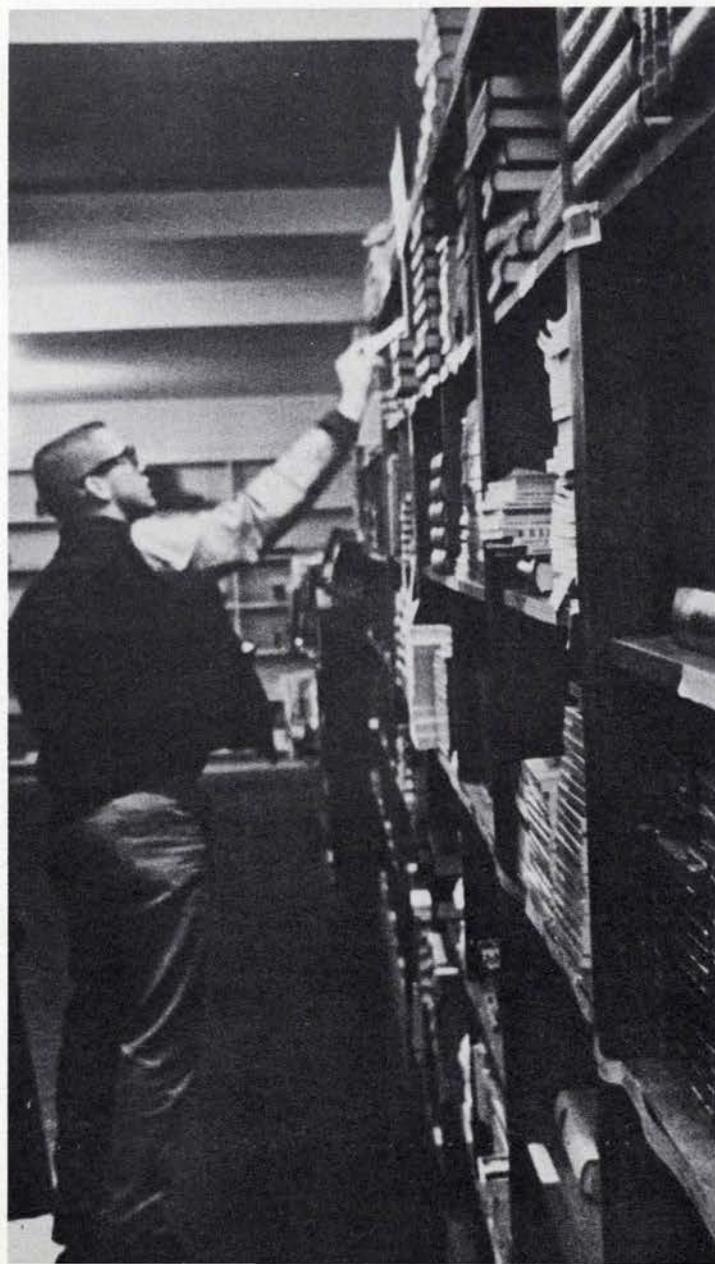
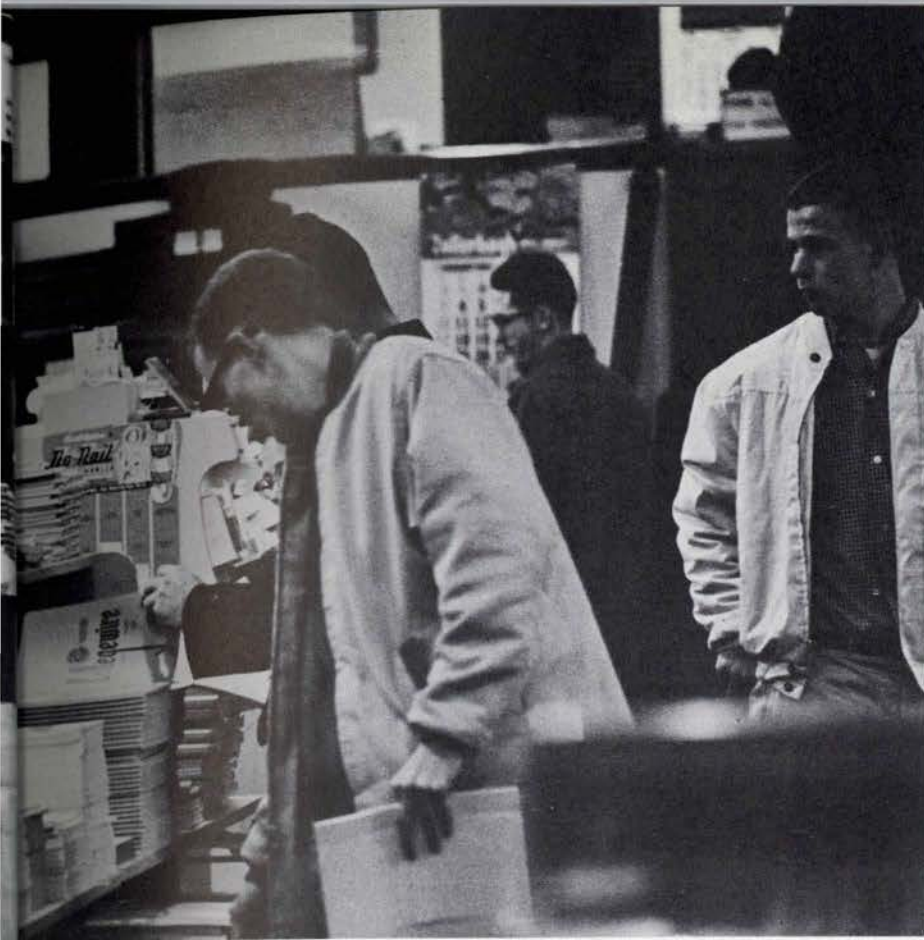



And then the classes,
and "*What in God's name did he say?*"

. . . a mob of wishful thinkers,
clockwatchers all
lost at knowledge college

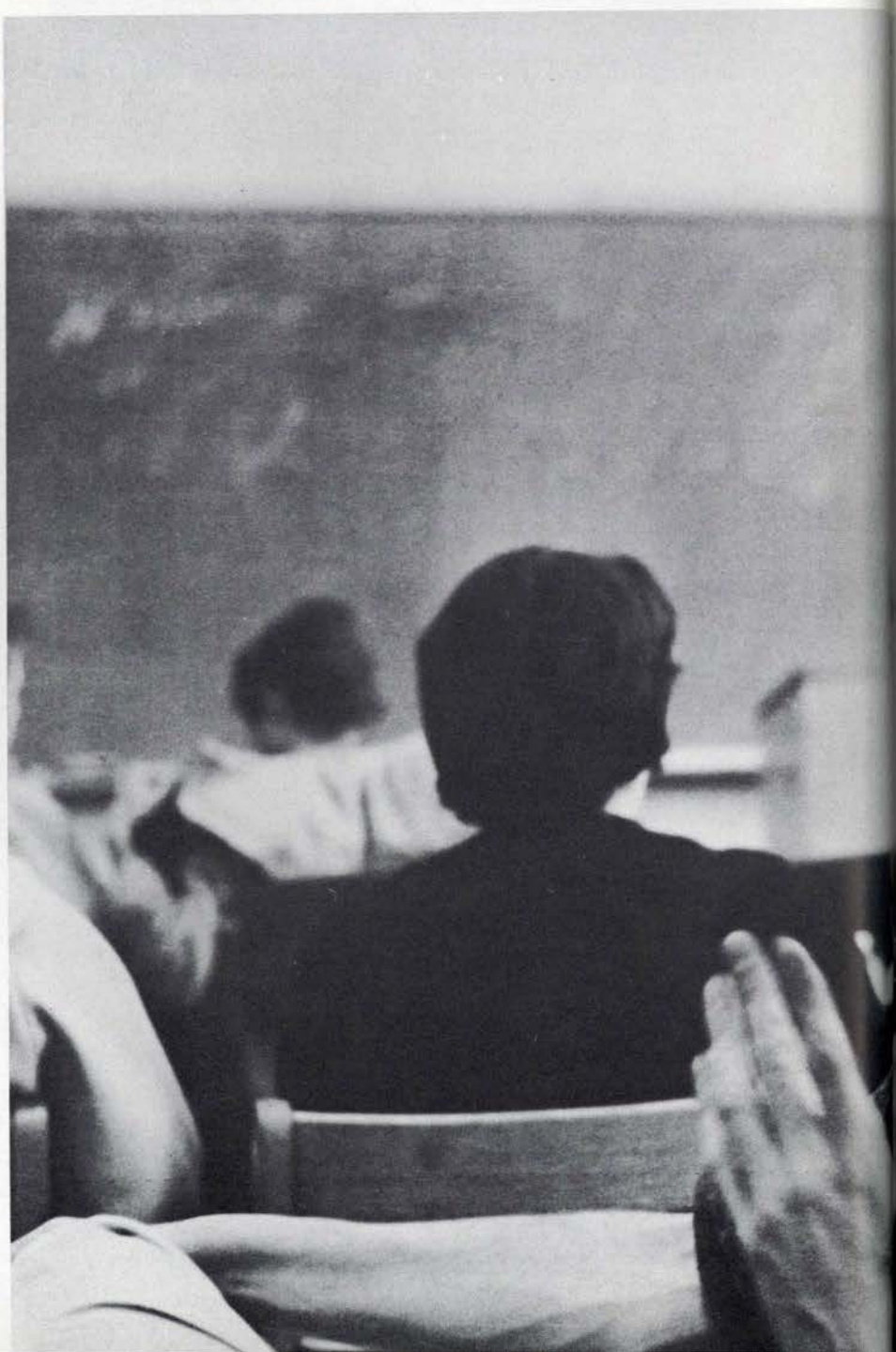

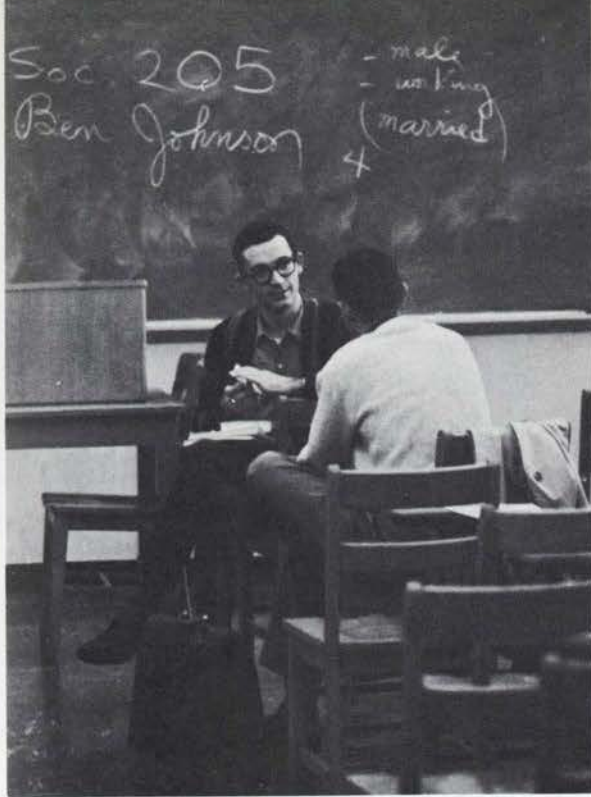

The Changing Cast continued

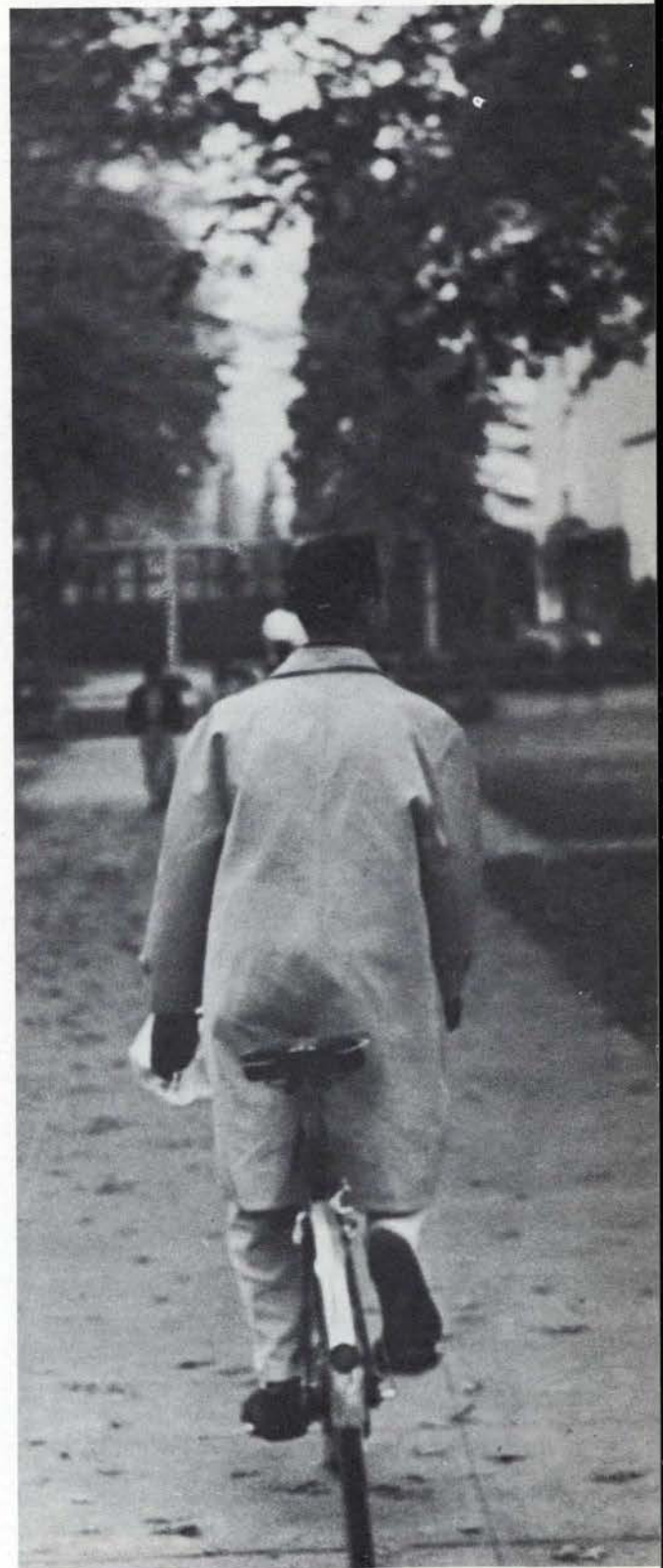
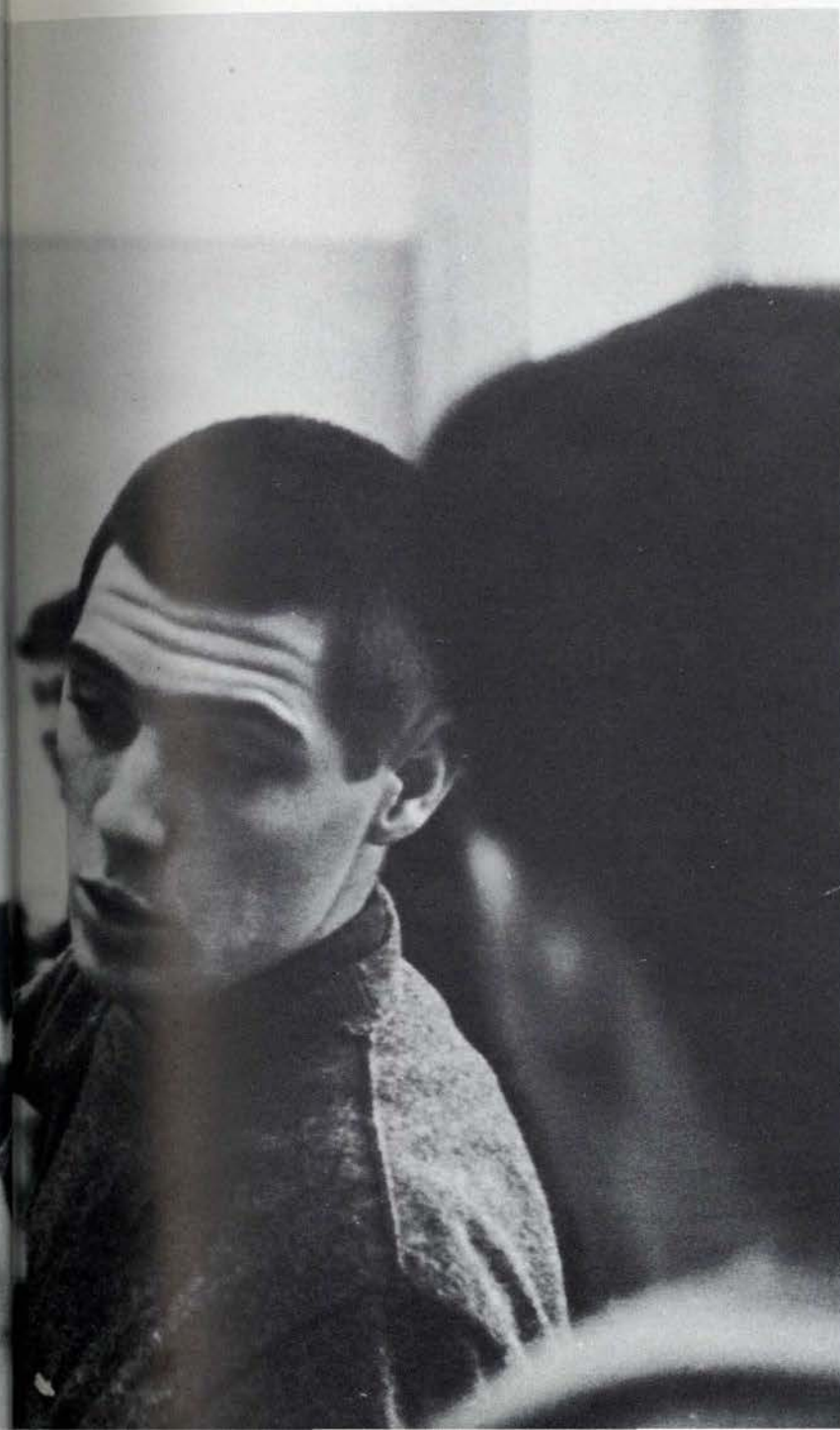

"... only one will finish."

Stern words:

a warning.

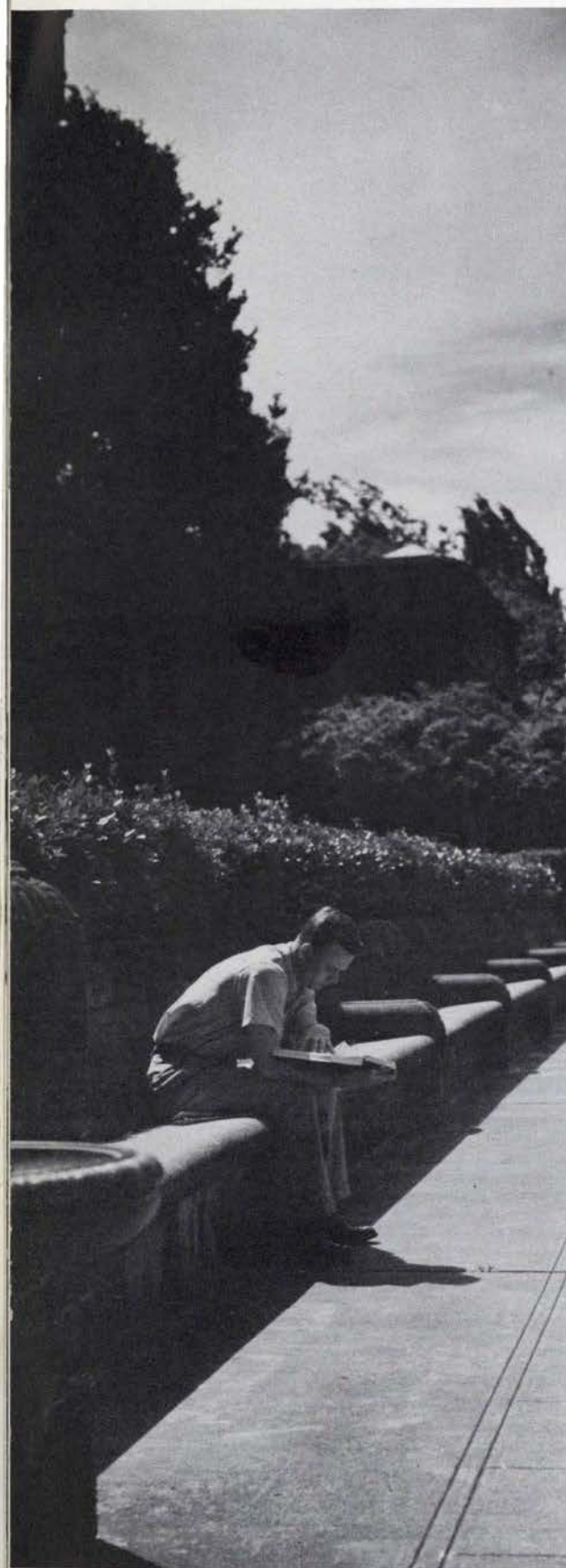

The Changing Cast continued

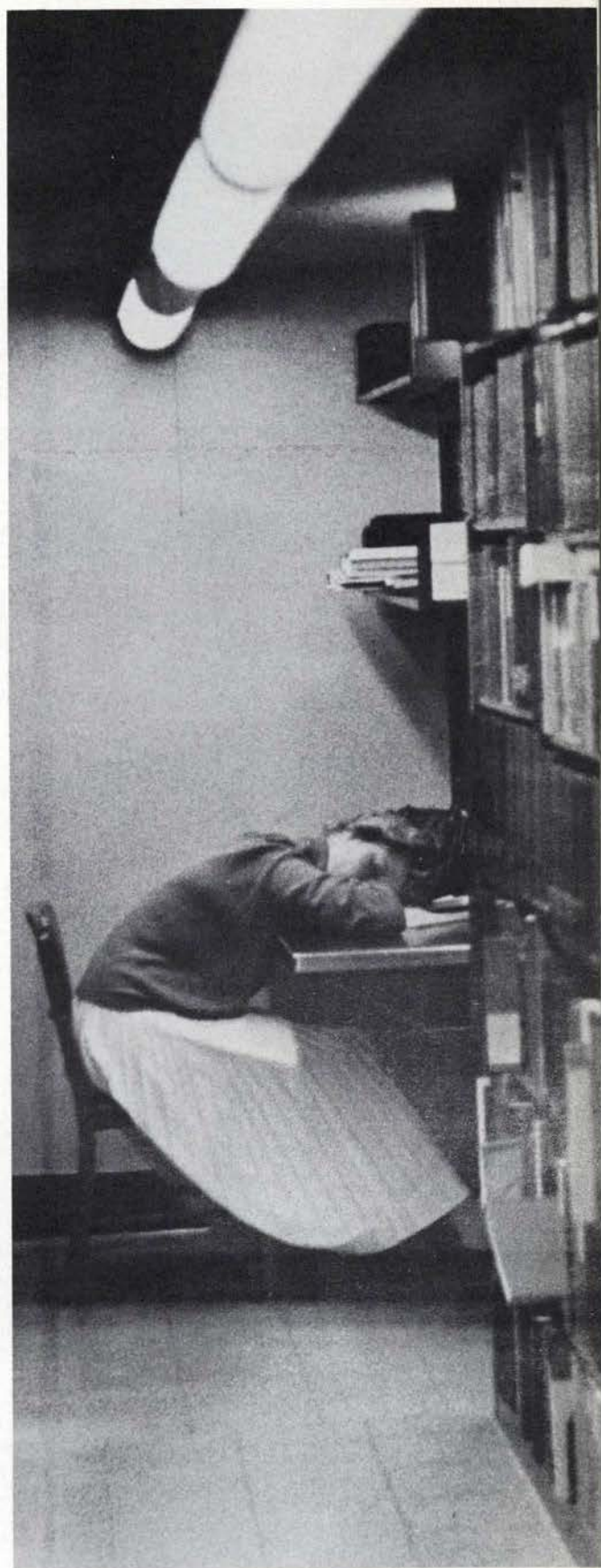
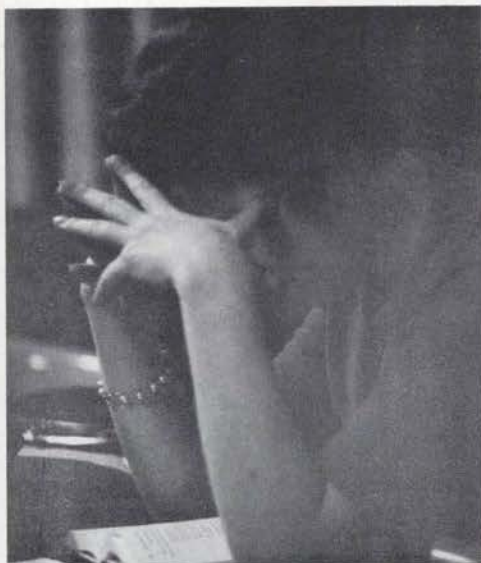
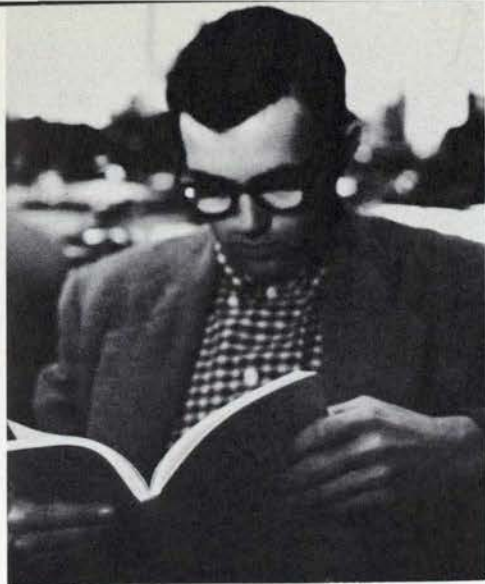

A shock, but it helps.
 Then a long grind
 from preliminaries
 to complexities
 to impossibilities.
 Still . . .

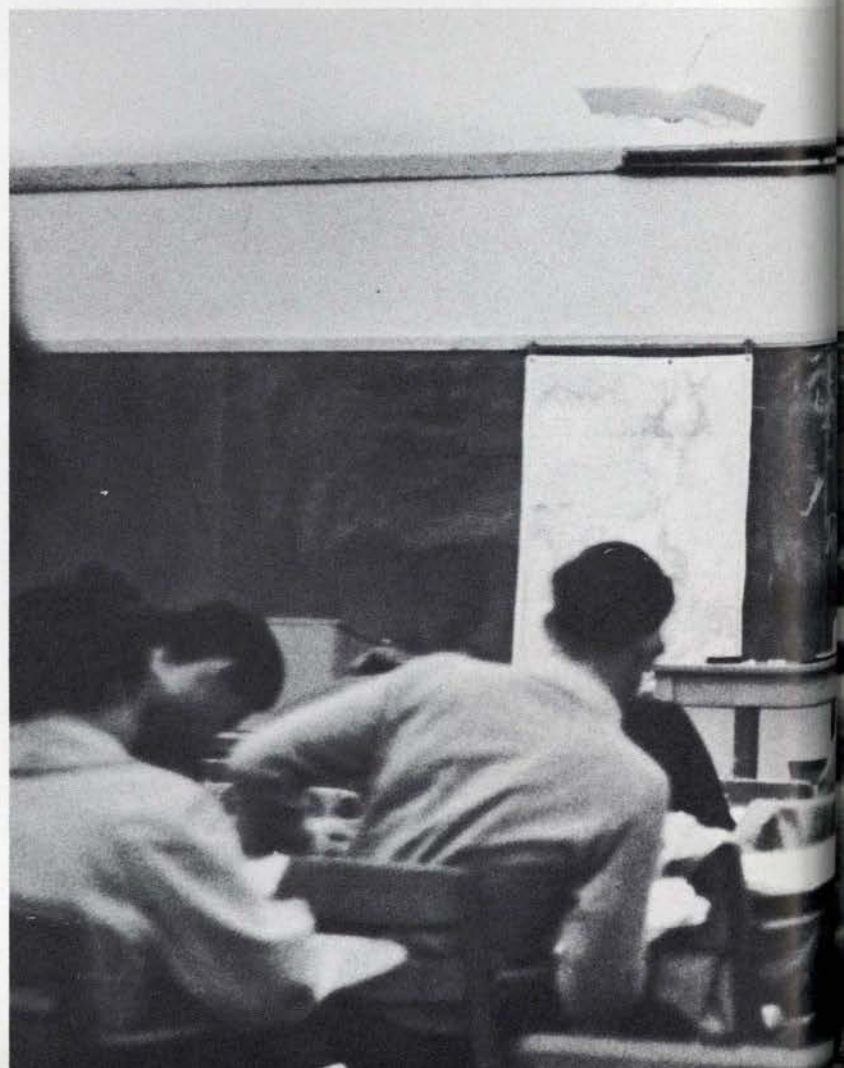
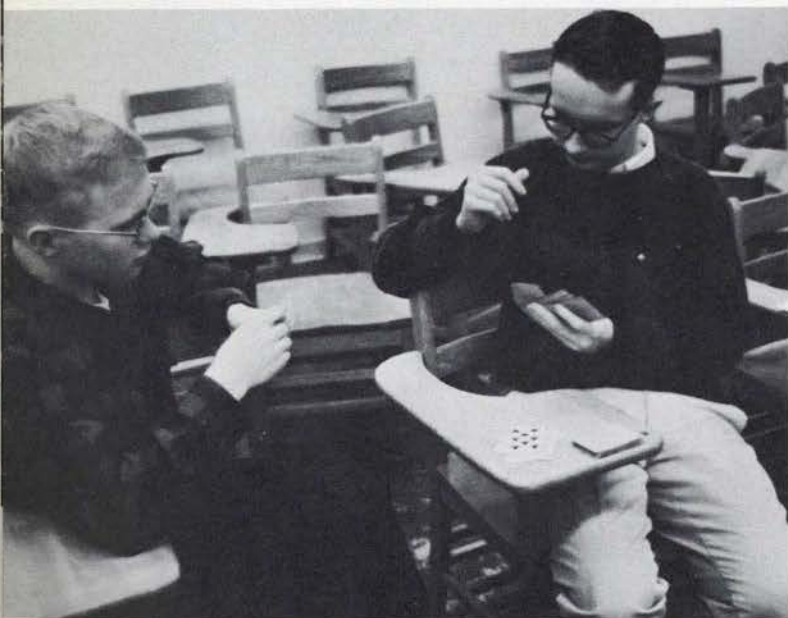
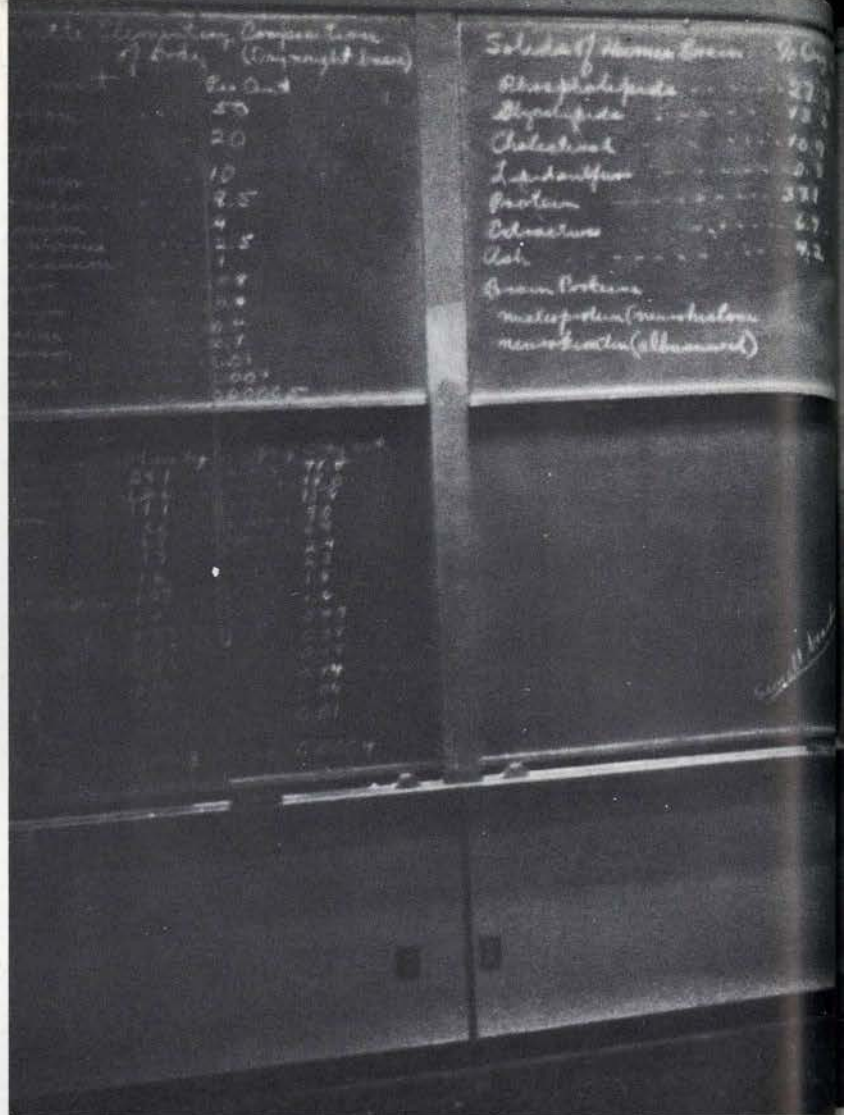

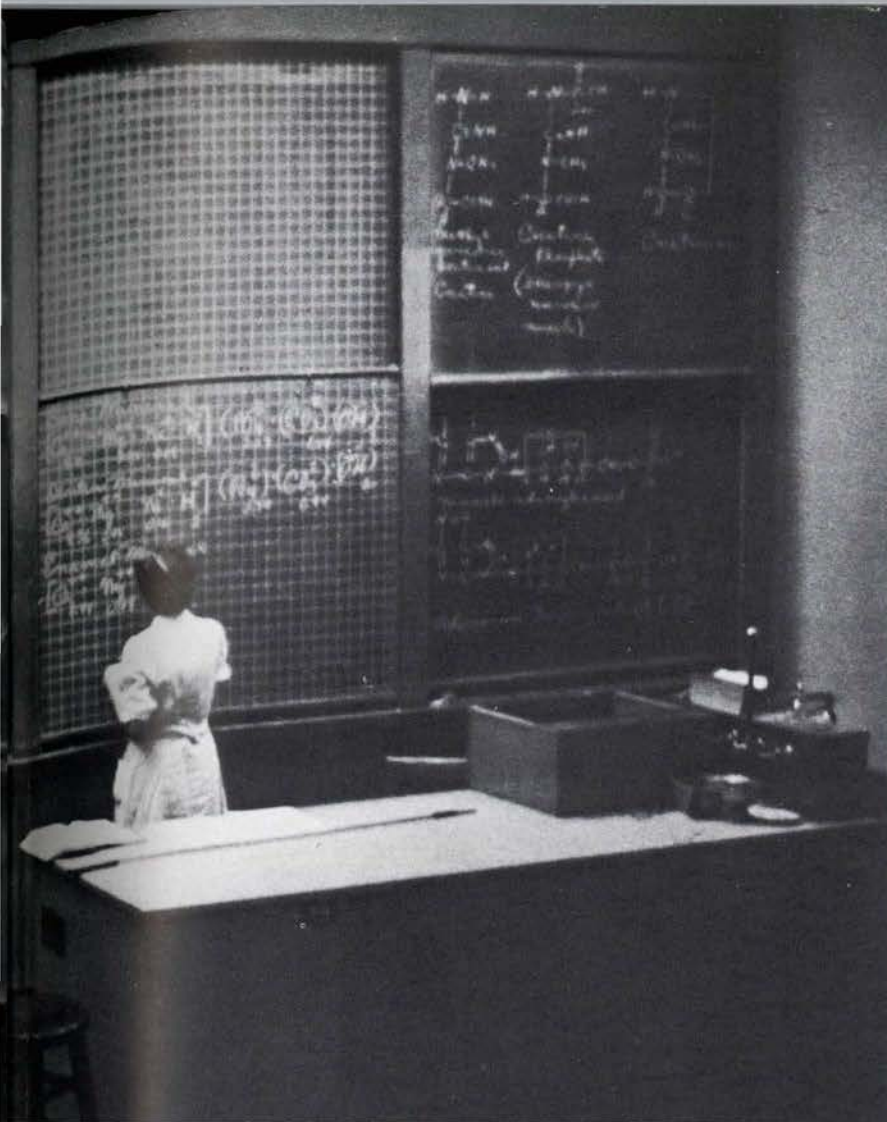

... a walk is nice.

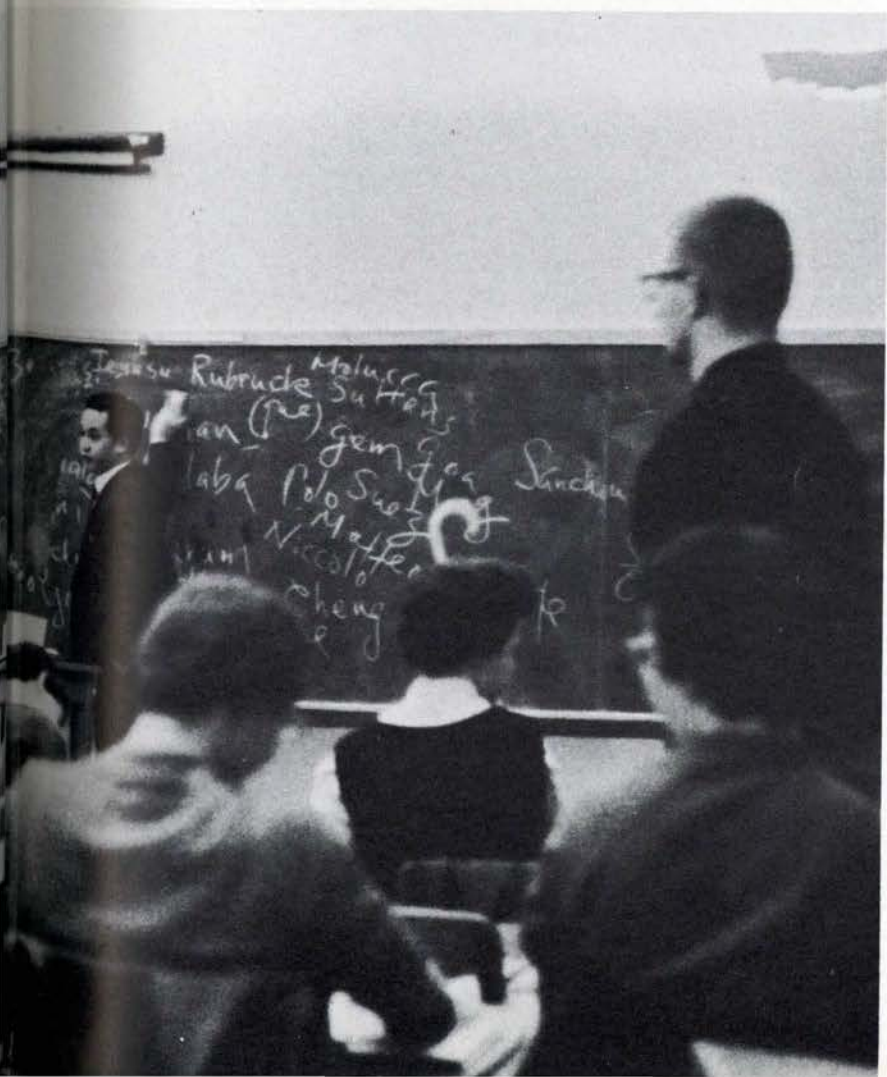

The Changing Cast continued

The Changing Cast *continued*

And opportunity is there
for ruination . . .
or recreation.
Some can afford both.

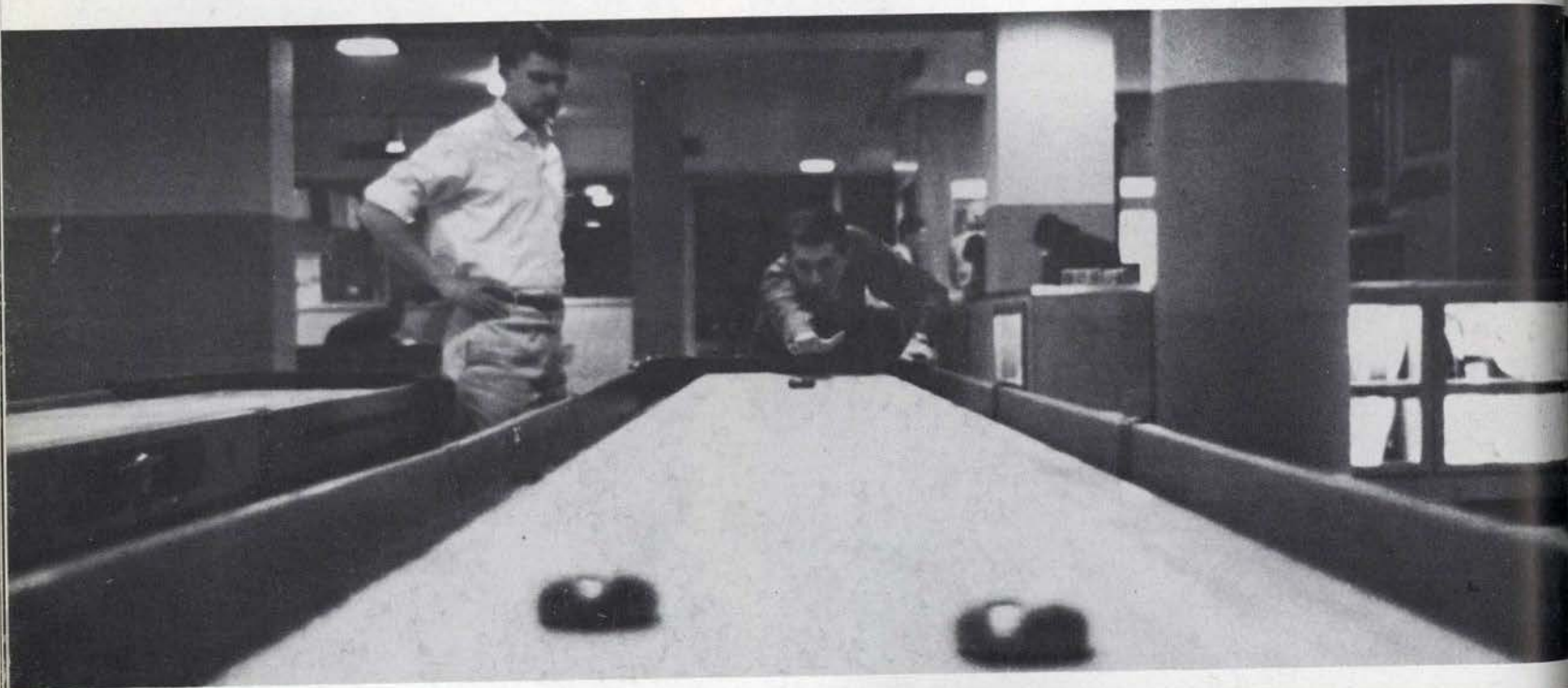

. . . great to feel dirty.
Good brown mud,
fragrant green stain,
sweat . . .



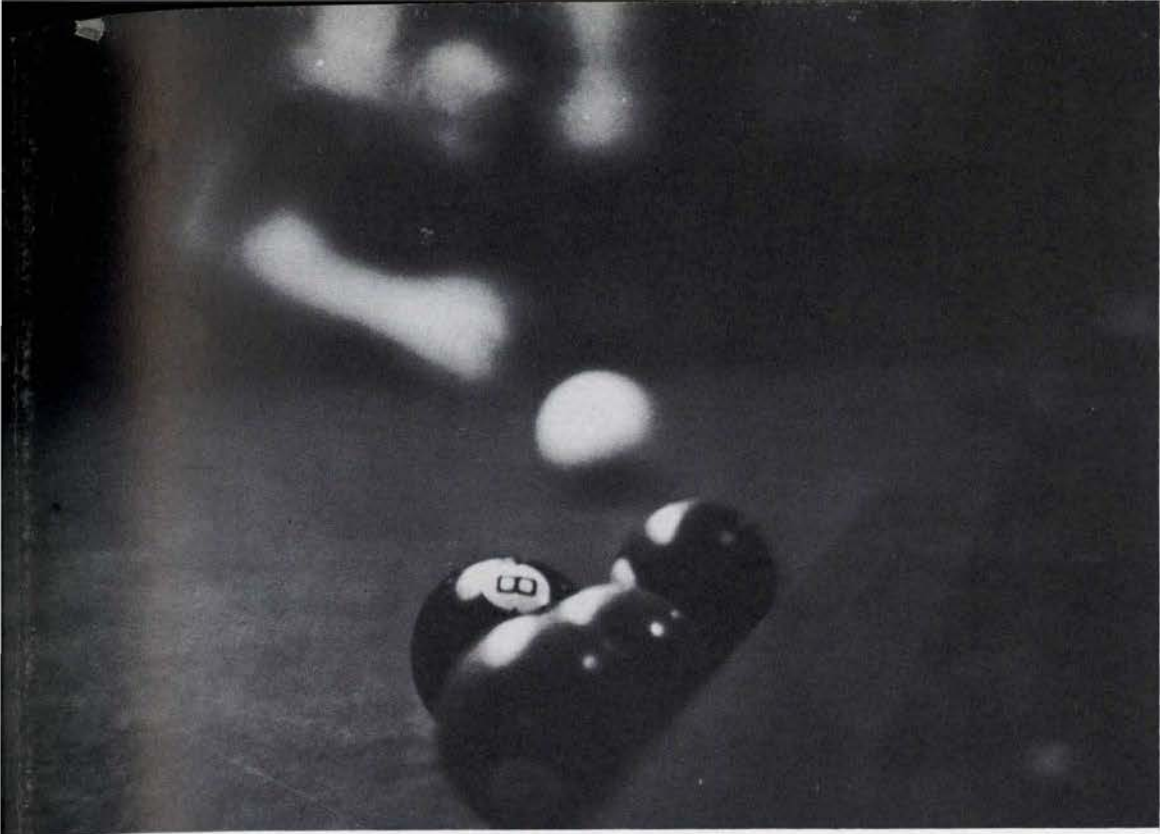

... a boy's world.

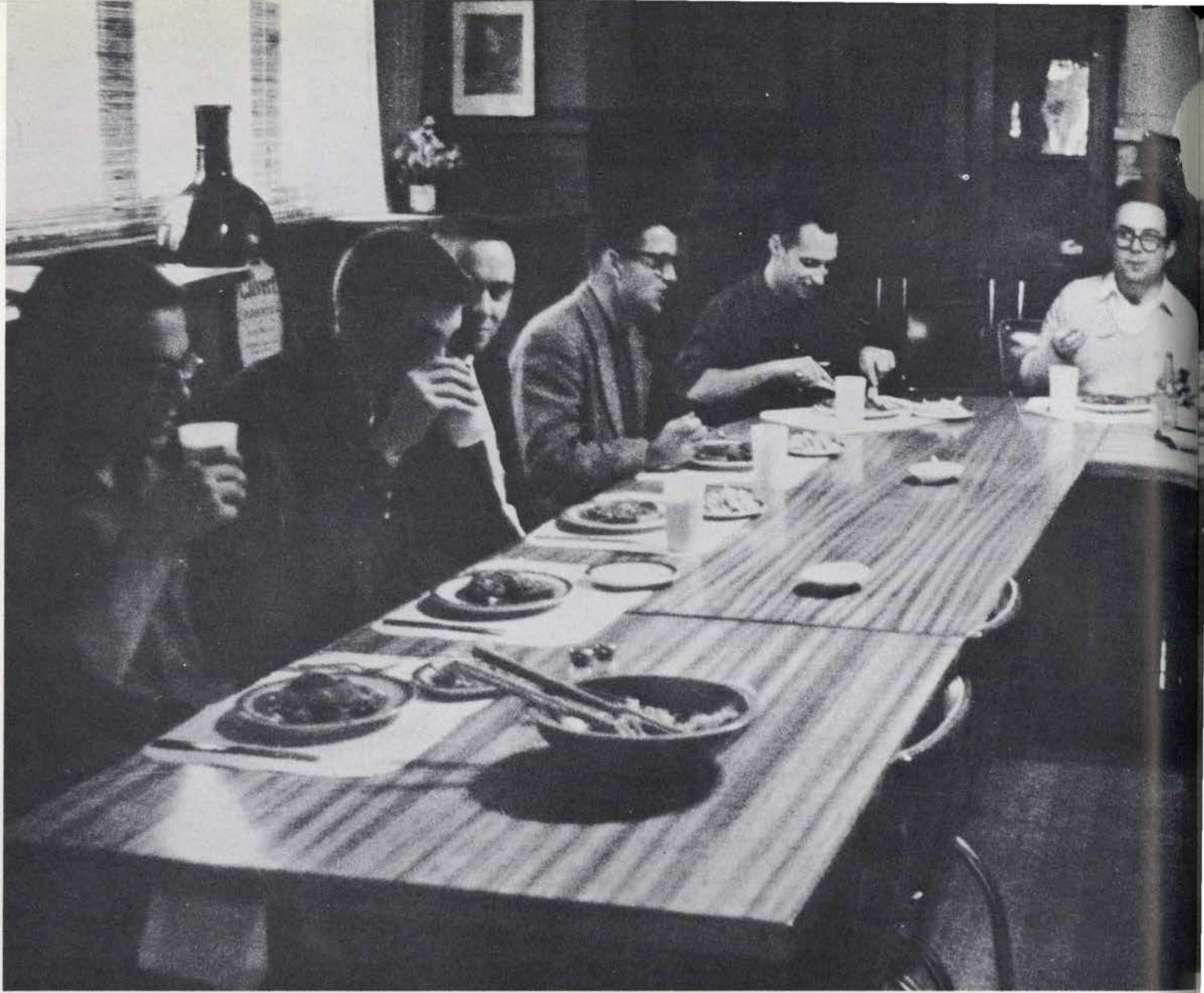

Three times daily to the food mill.
". . . gained ten pounds first term."
". . . not much like home cooking . . ."



Later,
with age and experience,
and books always waiting at the desk,
. . . comes self-sufficiency.

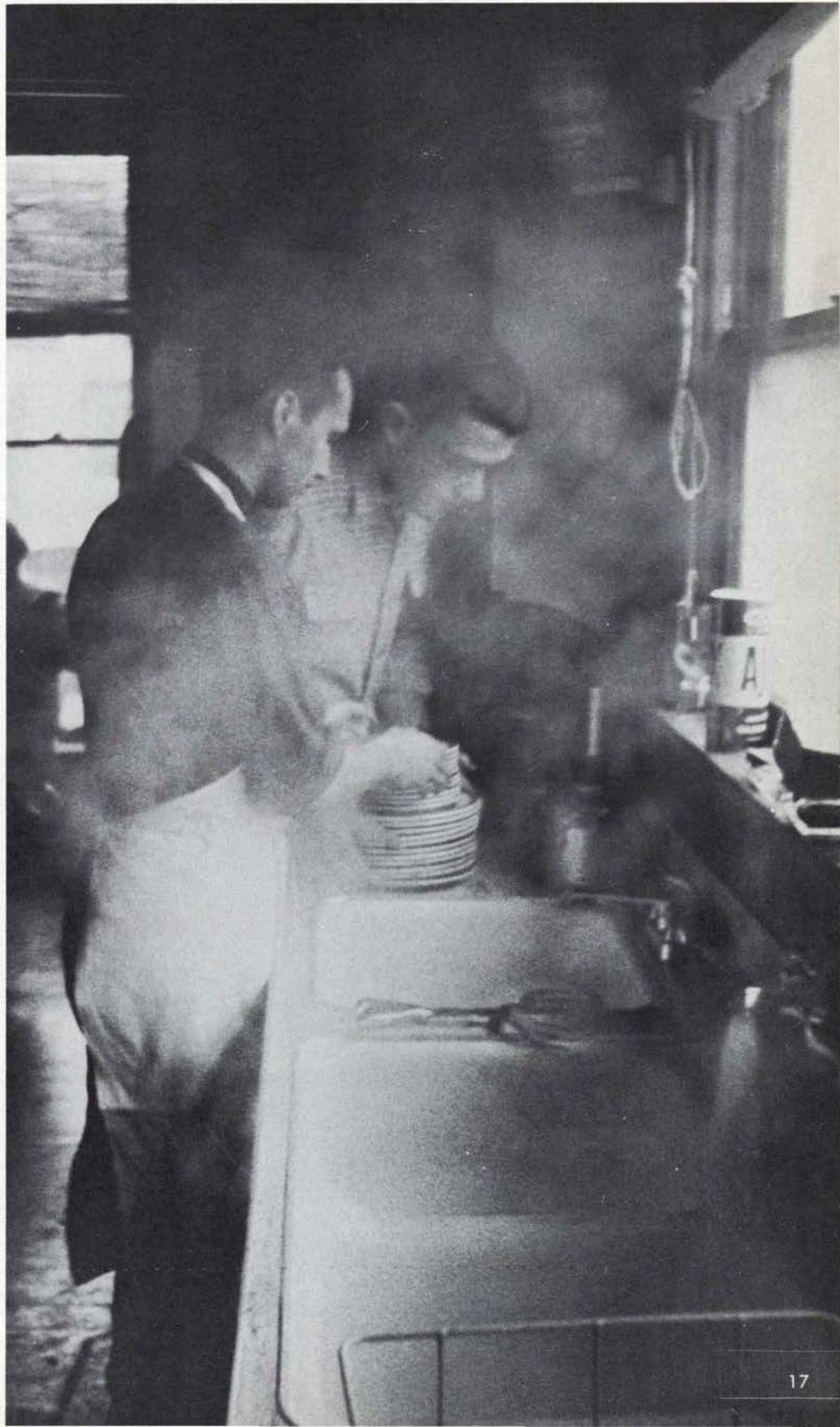

The Changing Cast continued

But conversation,
laughter,
contact across a cup and a cigarette;
the essence and ultimate meaning are here . . .





... or maybe there?



The Changing Cast continued

There are two sides:
the search for truth,
for knowledge,
for infant wisdom;
each individual a minor Renaissance
Renaissance . . .
light cast on dark ground,
new forms, unknown and wonderful.
But for some,
light means darkness
and old beliefs shattered beyond repair.

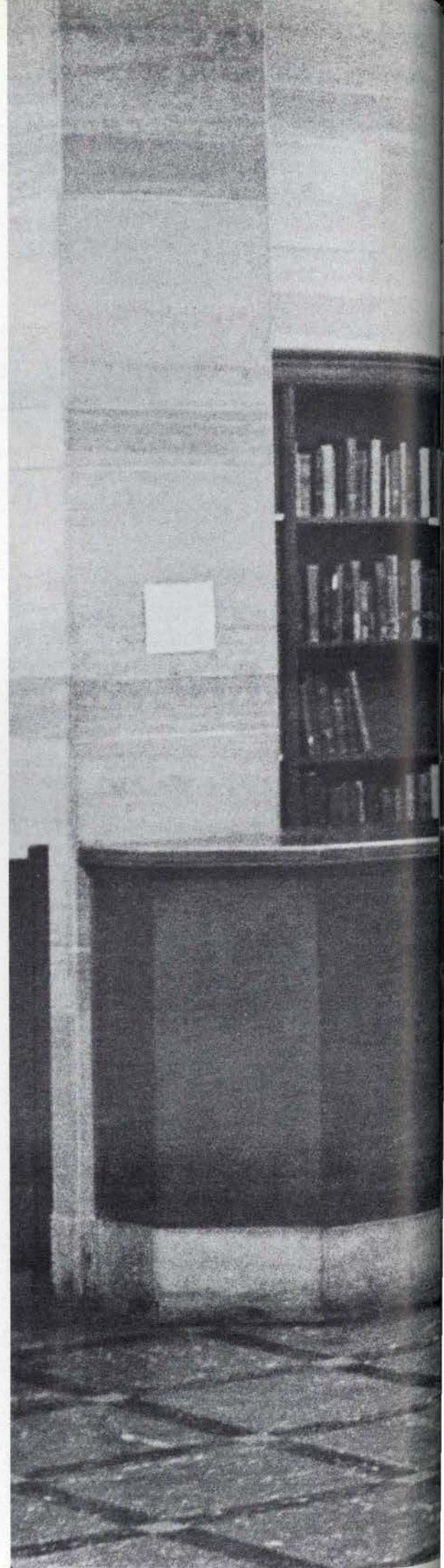





... and the other side ...





*"Well . . .
I guess you could say it means . . ."*

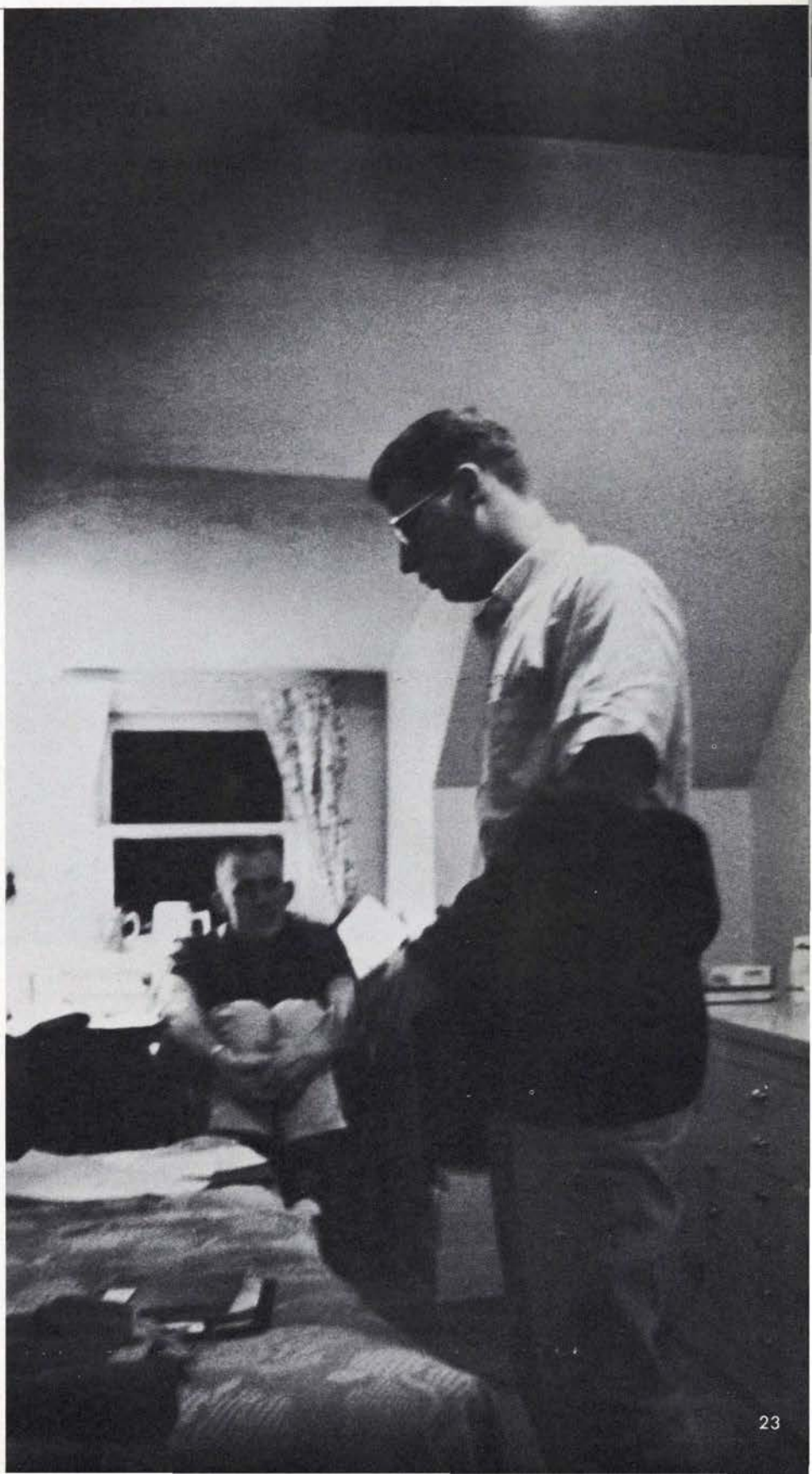

*"Still and all, roommate . . .
what does it all mean?"*

The Changing Cast continued

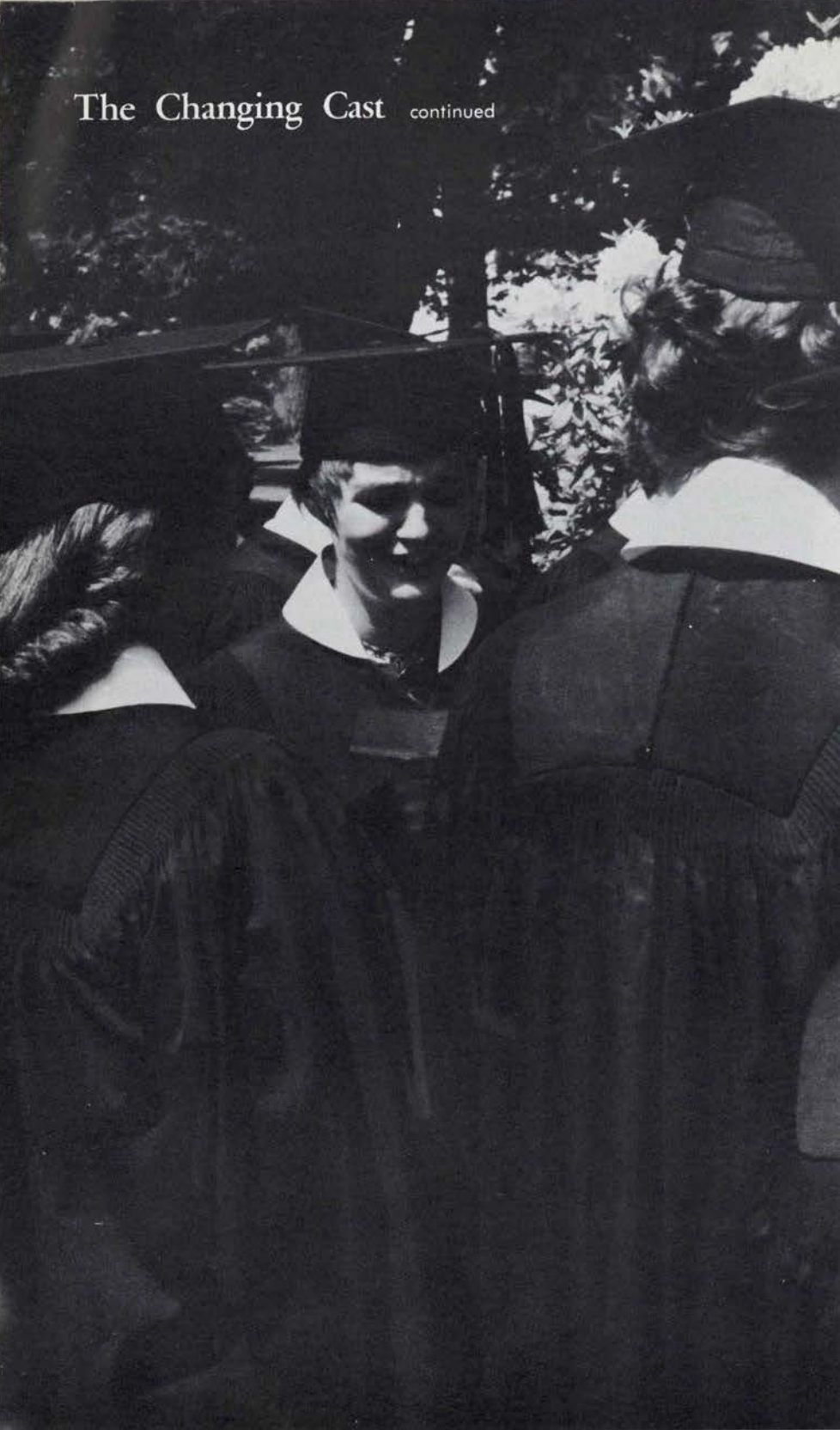

"Congratulations . . ."
a handshake,
an end,
or a beginning.

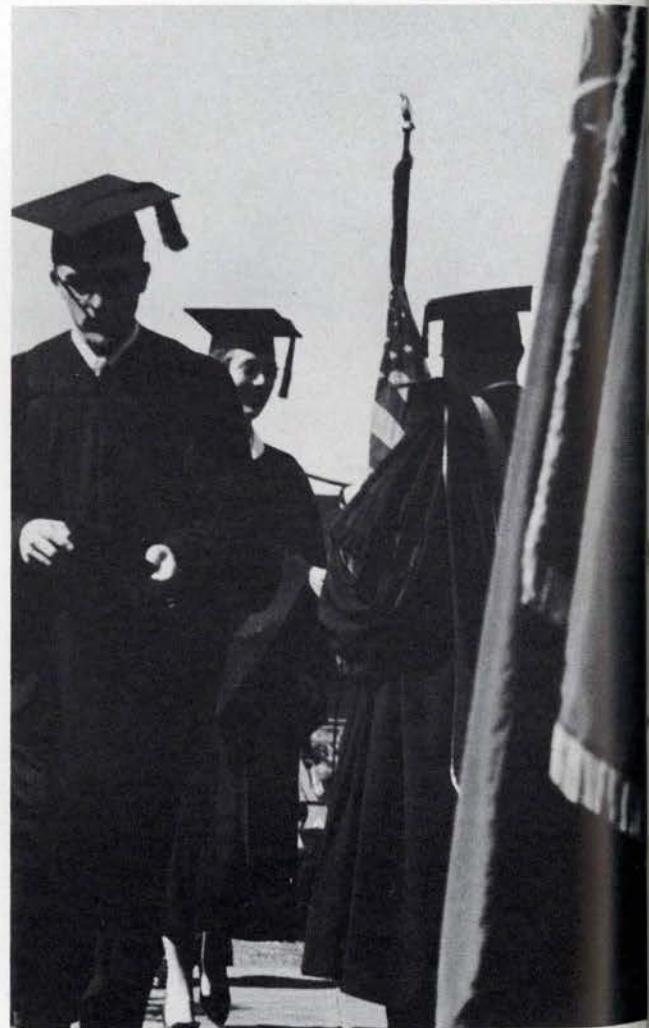

the changing cast
photographed for the 1960 oregana
by nathan bull
written by dan knapp

A

C

A

D

E

M

I

C

S

the university of oregon

established by an enlightened state for service and inspiration;
reverent before its heritage of principle and institution;
eager in its adventure with idea and deed;
guardian of the noble in man's aspiration for the humane society;
leader in the quest of the good life for all men.

w. c. jones, dean of administration



academics
section
contents

administration	29
schools	41
departments	122



ADMINISTRATION





GOVERNOR MARK HATFIELD: A mind for the present and an eye for the future.

GOVERNOR OF OREGON

a continuing interest

Mark Hatfield, Oregon's personable young governor, continues to exhibit the interest in education which was a primary factor in his campaign and election. In his campaign, **Hatfield** called for a study of financing the state's education program. **Governor Hatfield's** legislative efforts concerning education have been termed by his subcommittee as "an effort to keep Oregon schools in a competitive position to obtain instructors".

In office, **Governor Hatfield** has maintained the independence in action which stems in part from his own previous life as a student, and in later years as Dean of Students, at Willamette University. His leadership has brought him recognition on a national level as one of the country's foremost young political figures.



CHANCELLOR AND STATE BOARD OF HIGHER EDUCATION

The task of co-ordinating activities of the state-supported institutions of higher education falls to the STATE BOARD OF HIGHER EDUCATION, which feels that the colleges are "elements in an articulated system, parts of an integrated whole".

The board attempts to group on a particular campus specialized, technical and professional curricula closely related to one another and consequently has designated the University of Oregon as its liberal arts center.

Members of the board are appointed by the Governor for a six-year term; their appointment is subject to confirmation by the State Senate.



CHANCELLOR JOHN R. RICHARDS gazes thoughtfully from the window of his office in Johnson Hall.



BOARD MEMBERS MEET in Portland to discuss granting liberal arts degrees at Oregon State college. Members are: JOHN R. RICHARDS, chancellor; EARL M. PALLETT, secretary to the board; HENRY F. CABELL, president of the board; WILLIAM E. WALSH, vice president; J. W. FORRESTER, JR., member of the executive committee. Other members include A. S. GRANT, ALLAN HART, CHARLES HOLLOWAY, JR., CHERYL S. MacNAUGHTON, DOUGLAS McKEAN, and RALPH E. PURVINE.

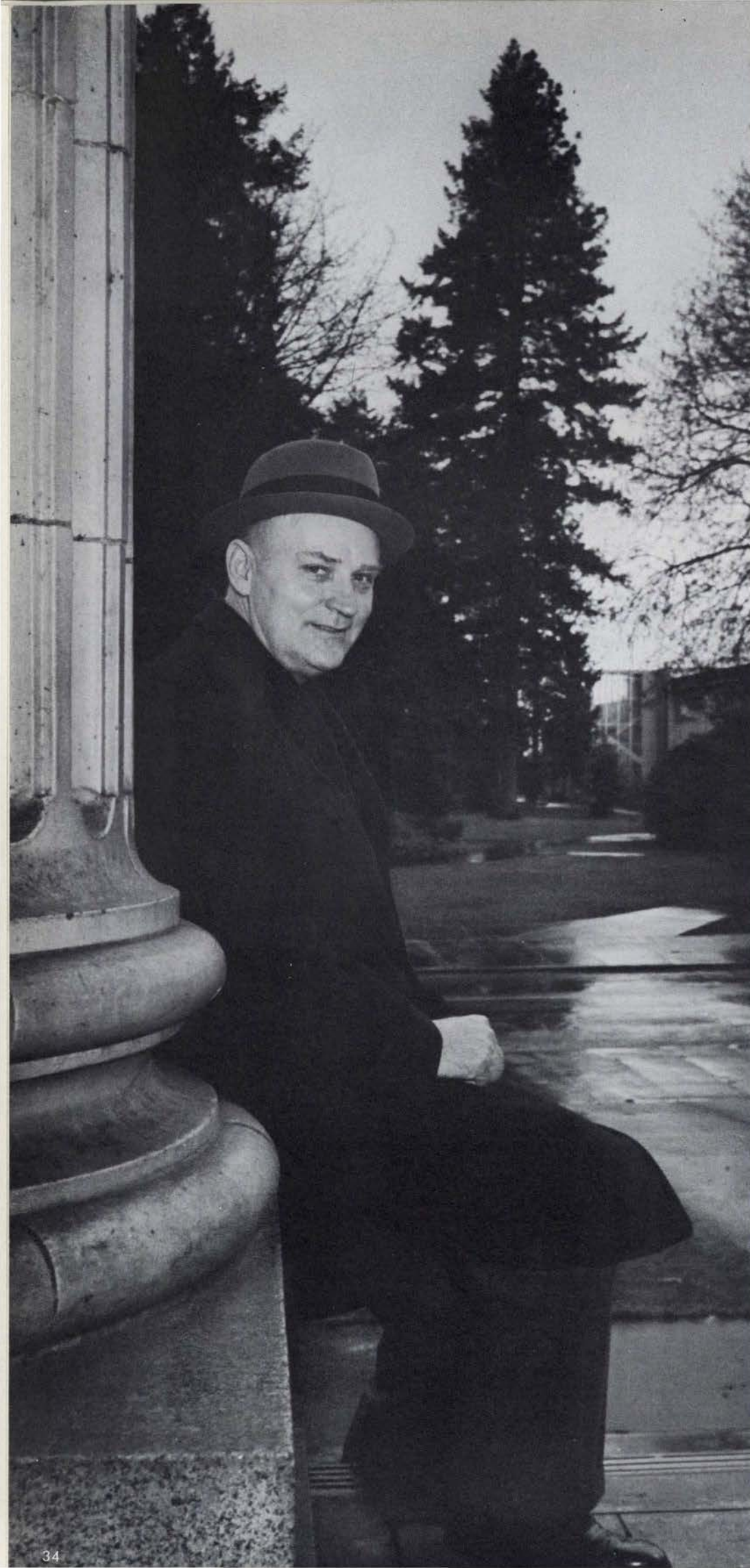

PRESIDENT
O. M. WILSON
ideals personified

Since **O. Meredith Wilson** became president of the University six years ago, he has contributed immeasurably to Oregon's educational prestige in the nation. Numbering among his accomplishments in the educational field have been positions as associate and secretary to the FORD FOUNDATION FUND FOR THE ADVANCEMENT OF EDUCATION, and chairman of the AMERICAN COUNCIL OF EDUCATION. In 1957 he was elected president of the STATE UNIVERSITIES ASSOCIATION. This year an appointment as head of the 1959 RHODES SCHOLARSHIP SELECTION COMMITTEE was added to his accomplishments.

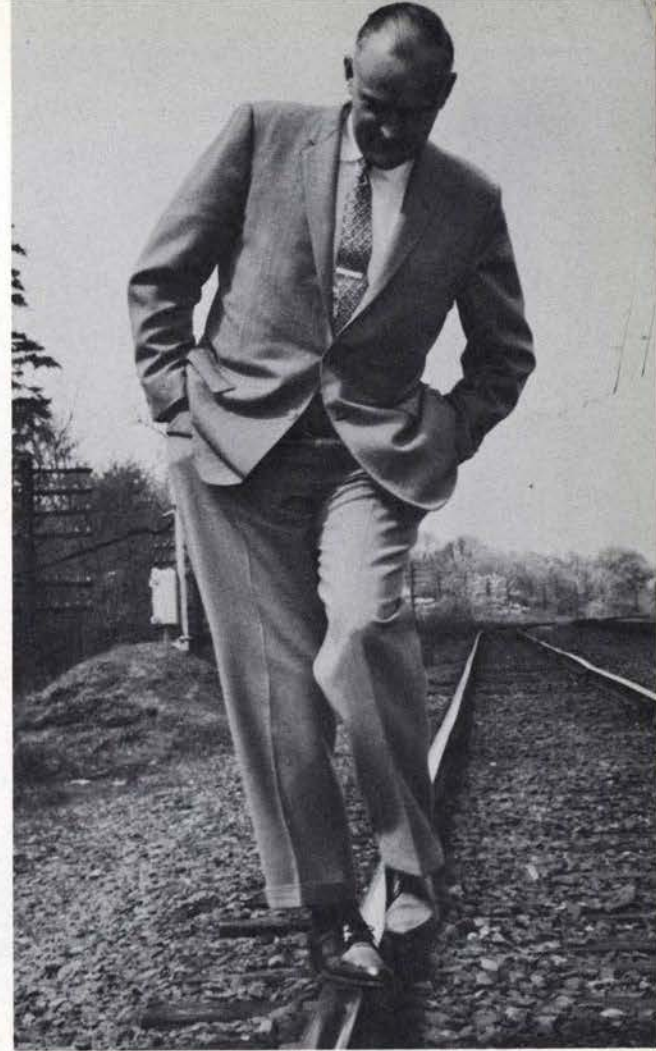

Next year **President Wilson** will assume the position of president of the University of Minnesota. With an enrollment of more than twenty-five thousand, it is fourth largest university in the United States. In accepting the presidency, he will transport to Minnesota the same interest in education, the same conscientious qualities he used in establishing Oregon's increasingly secure position in education. When friends expressed regret at his leaving, **President Wilson** urged them to consider that a change in administration would ultimately benefit the school. His shoes may be replaced, but they can never be filled.

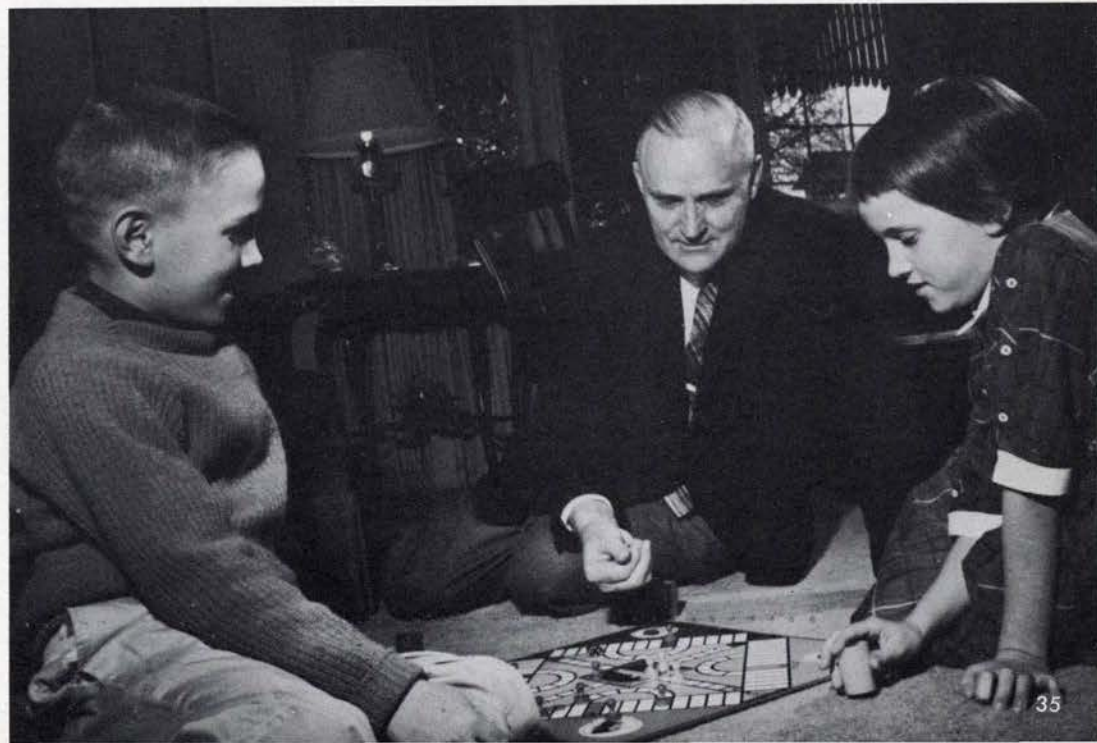

PRESIDENT'S OFFICE

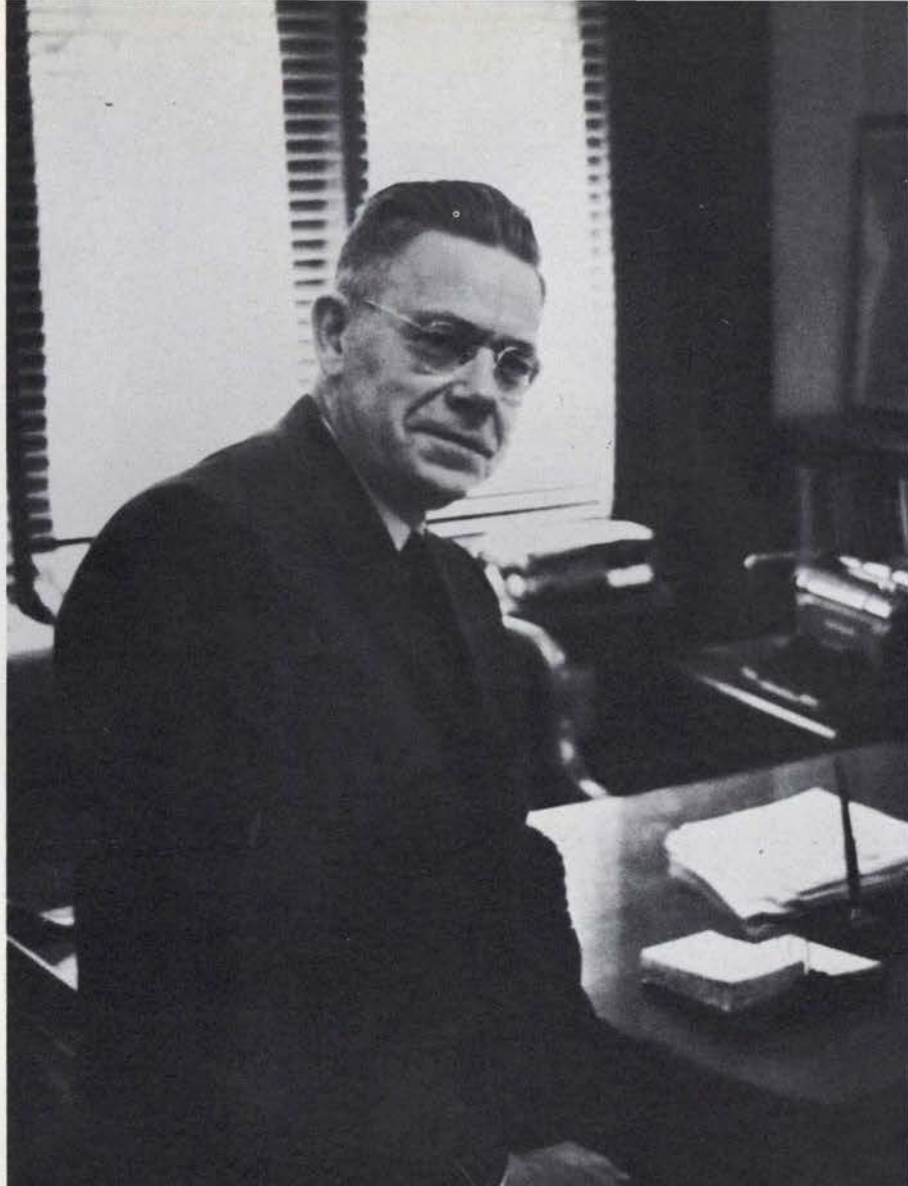

W. C. JONES, dean of administration.

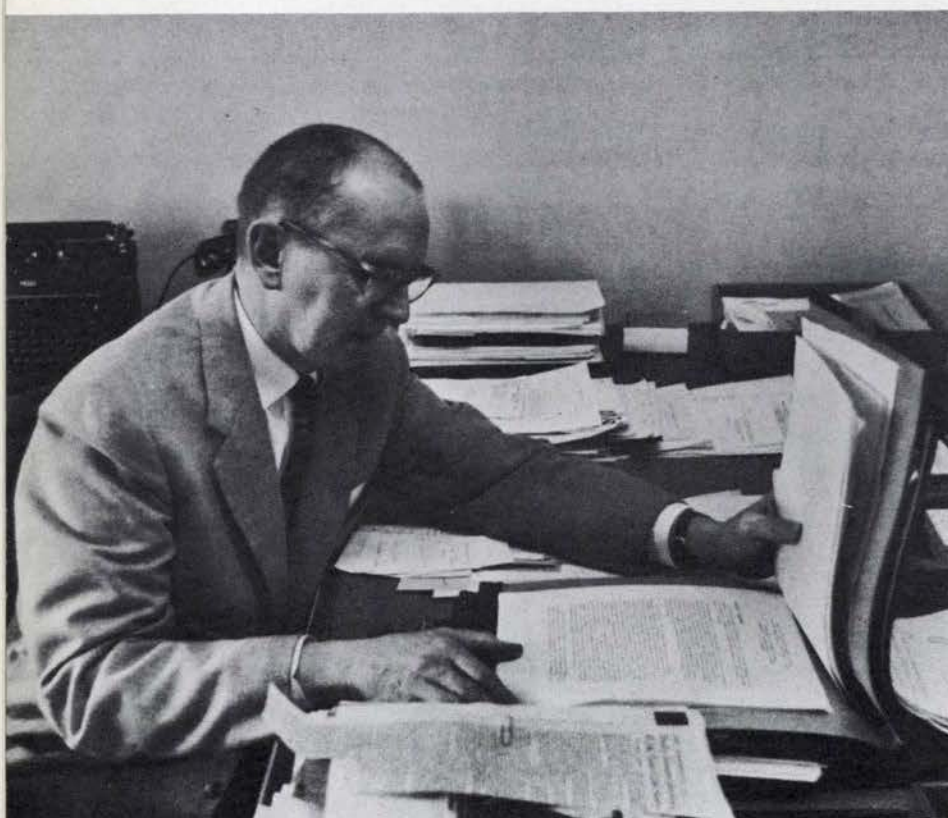

W. L. THOMPSON, director of public service.

J. M. SHEA, assistant director of public service.



BUSINESS OFFICE

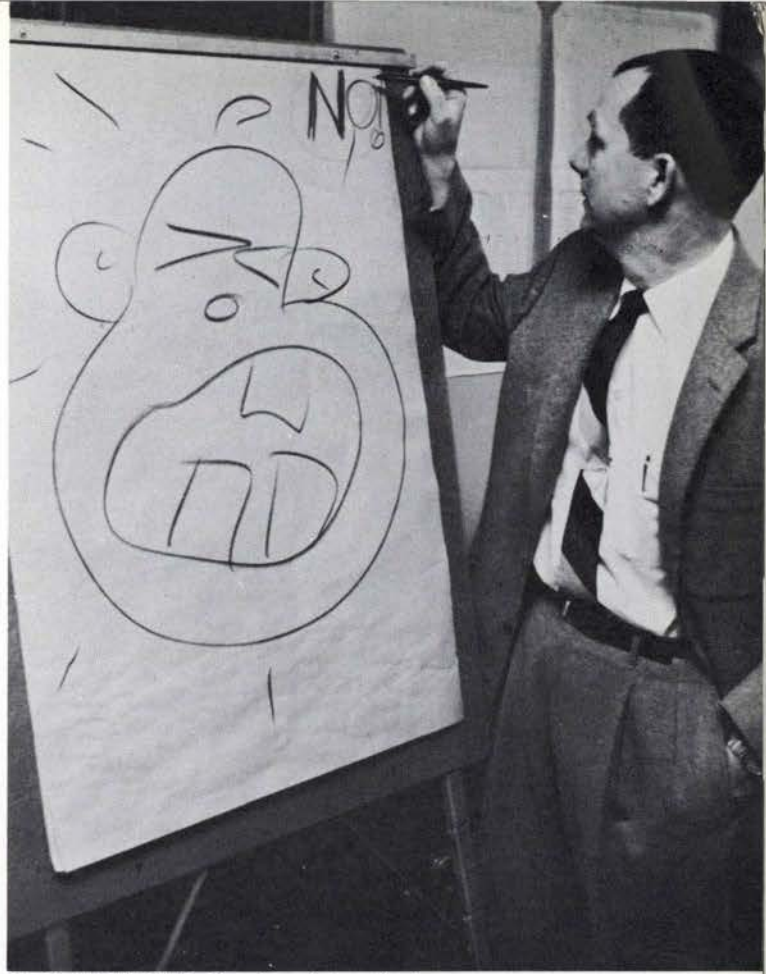

H. P. BARNHART, director of dormitories.



W. N. McLAUGHLIN, assistant business manager.

J. O. LINDSTROM, business manager.

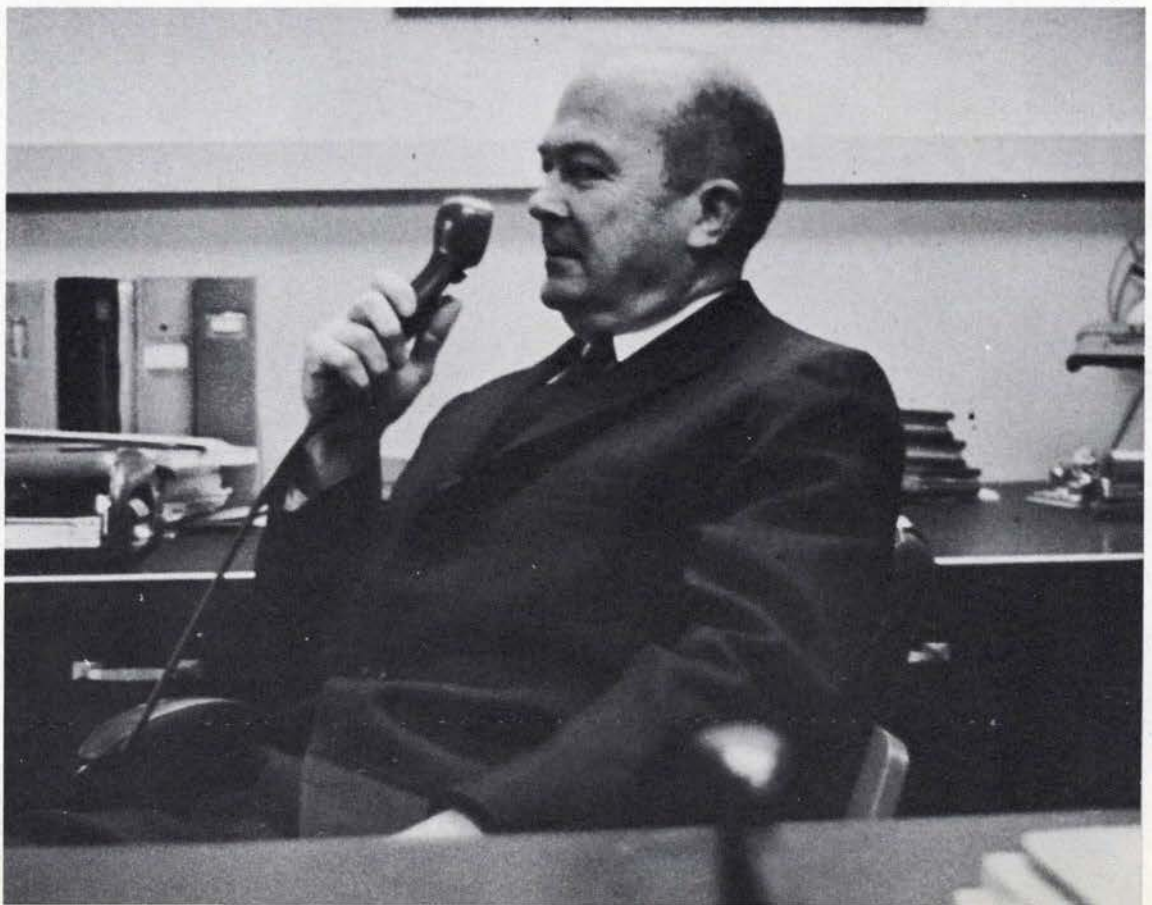

OFFICE OF STUDENT AFFAIRS

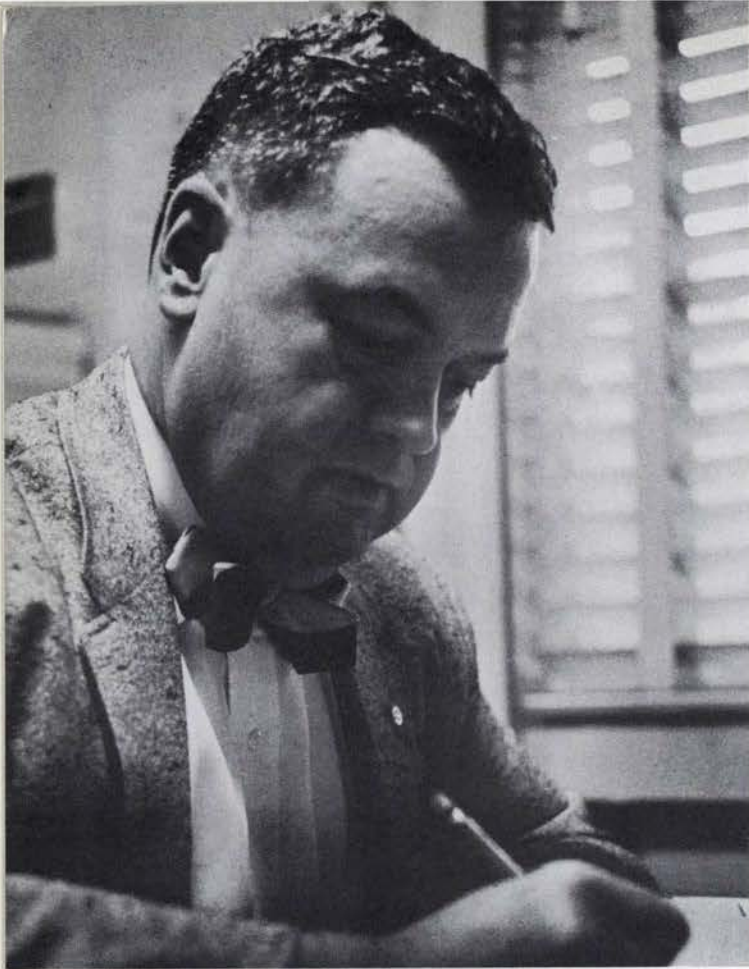

D. M. DuSHANE, dean of students.



GOLDA P. WICKHAM, dean of women.



PROBLEMS AND POLICIES of student affairs are considered, from left to right, by D. M. DuSHANE, dean of students; WALTER FREAUFF, assistant dean of students; KENT DORWIN, assistant dean of men; L. A. MANGELS, assistant dean of men; CLIFFORD L. CONSTANCE, registrar; J. SPENCER CARLSON, director of university counseling center; RAY HAWK, dean of men; CHARLES WARNATH, assistant dean of students; MARGARET WILLIAMSON, assistant dean of women, and GOLDA P. WICKHAM, dean of women.



RAY HAWK, associate dean of students.



EUGENE W. DILS
director of university placement service.



SHIRLEY SYLVESTER
manager of student employment office.

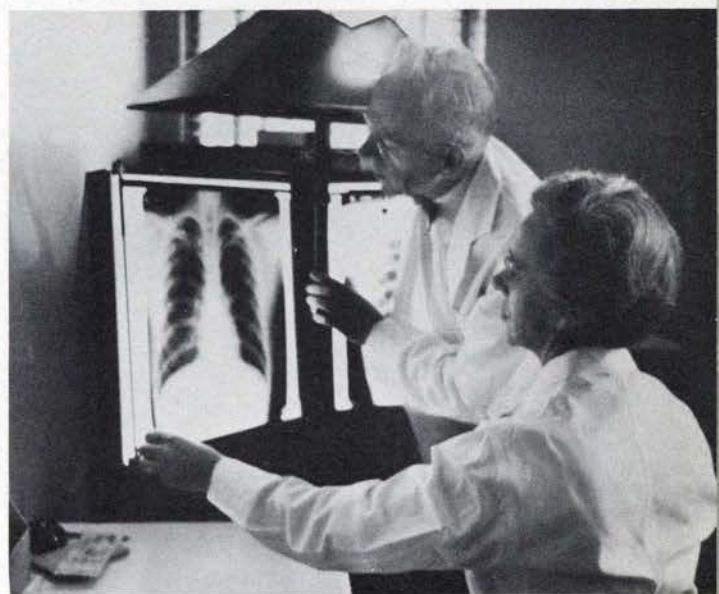

FRED N. MILLER
director of health service.

ALUMNI ASSOCIATION AND "OLD OREGON"

Maturing in stature and service to their nation and society, increasing numbers of Oregon alumni are identifying themselves with their alma mater. This year the **ALUMNI ASSOCIATION**, working through a student committee, presented a Homecoming which honored the **FRIAR'S** golden anniversary, saluted retiring alumnus and faculty member **Karl Onthank**, and reunited the 1919 Rose Bowl team.

Other accomplishments include the executive committee's establishment of an **ATHLETIC ADVISORY COMMITTEE** and alumni contributions to the **DEVELOPMENT FUND ANNUAL ALUMNI GIVING PROGRAM**.

Continuing to reflect the views of faculty, students, and alumni, "Old Oregon," the alumni association magazine, reported on the successes of a growing and active alumni body.



MILTON W. RICE, president of the Alumni Association.



JIM FROST, alumni secretary.

KEN METZLER, editor of "Old Oregon".

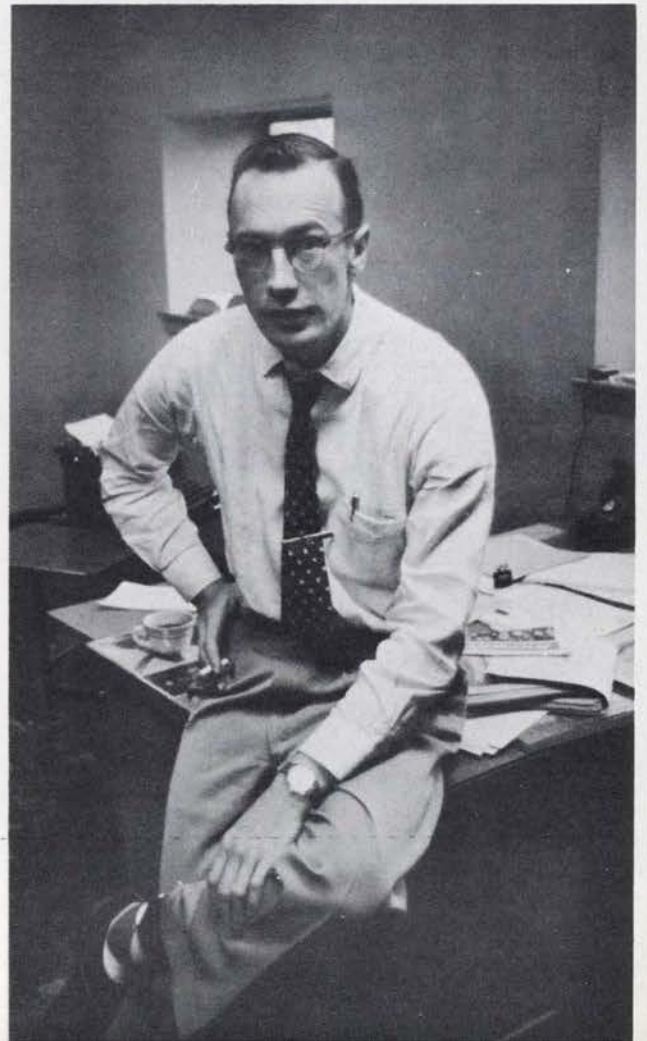

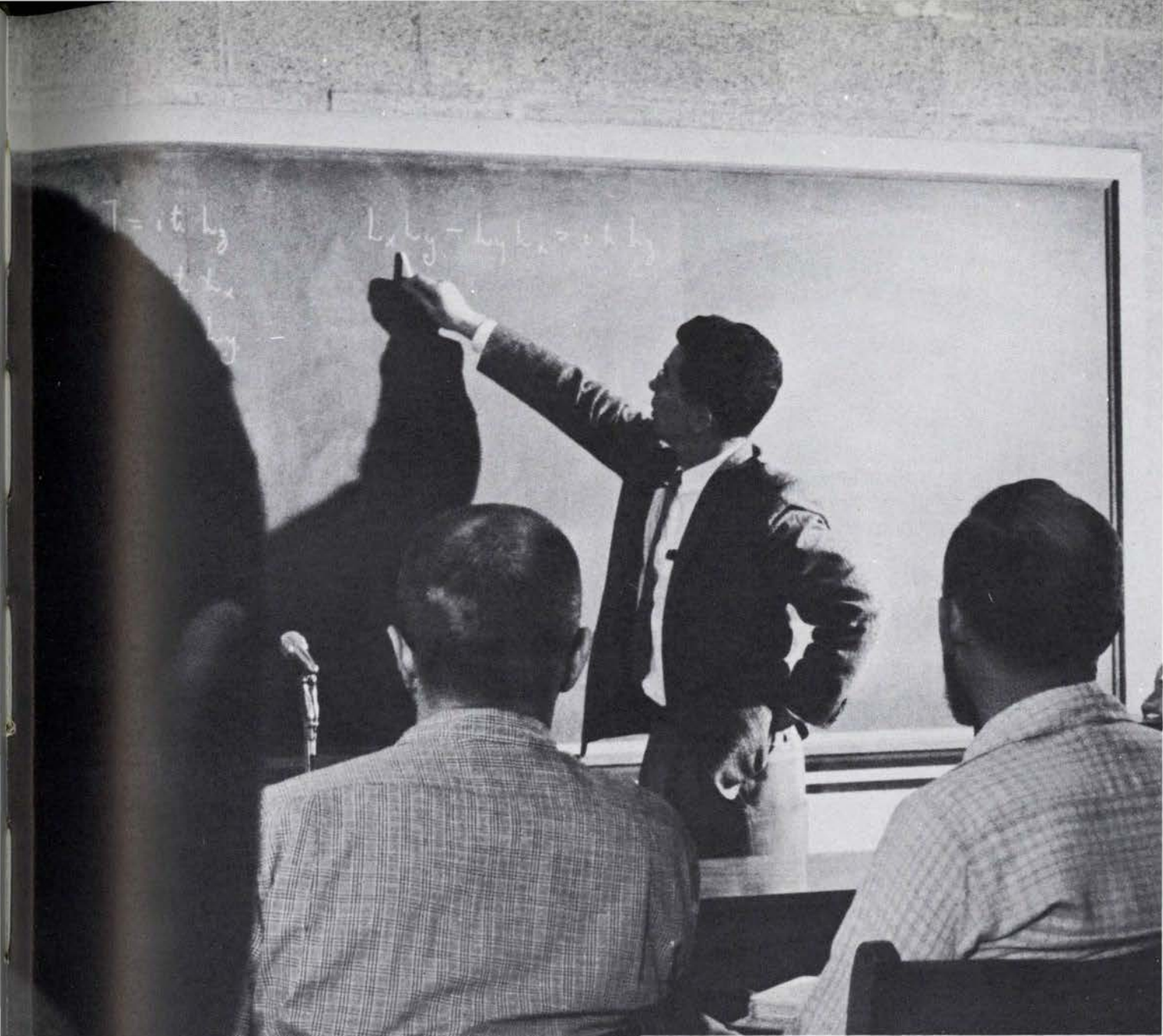

**SCH
TOOLS**

MUSEUM OF ART

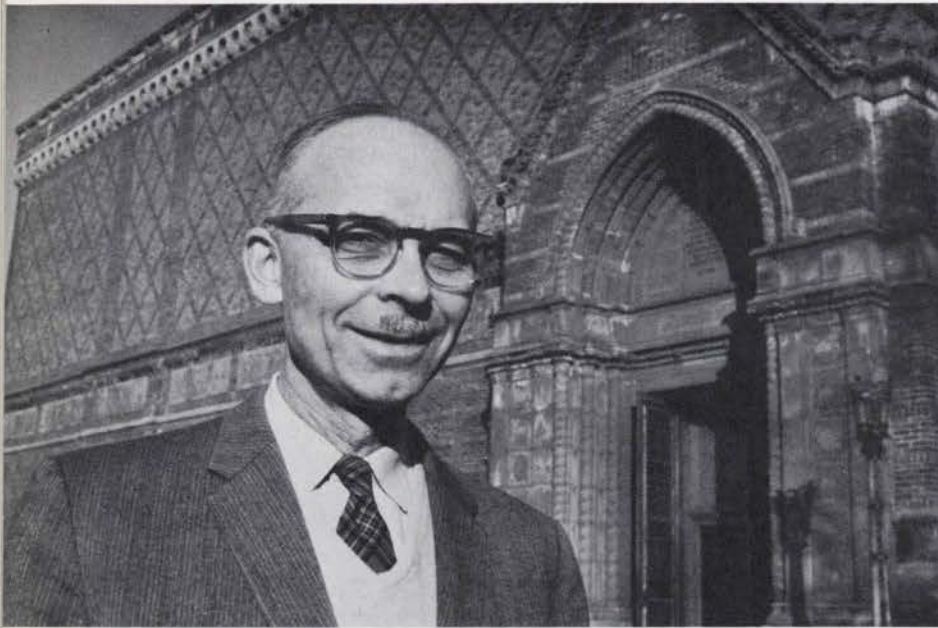

WALLACE S. BALDINGER, director.

This year the **MUSEUM OF ART**, under the direction of **Wallace S. Baldinger**, scheduled a series of five temporary shows made possible by the newly organized **FRIENDS OF THE MUSEUM OF ART**. Featuring work from the eastern United States and abroad, the exhibits include a display of contemporary French tapestries from the **SMITHSONIAN INSTITUTION** and four shows assembled by the **AMERICAN FEDERATION OF ARTS**: "Trustees' Choice," a showing of favorite works of art from private collections of seventeen directors of the federation; "Two French Realists: Daumier and Callot;" "Wood Sculpture and Graphics," and "Adventures in Collecting," composed of American watercolors from the **COLUMBUS GALLERY OF FINE ARTS**.

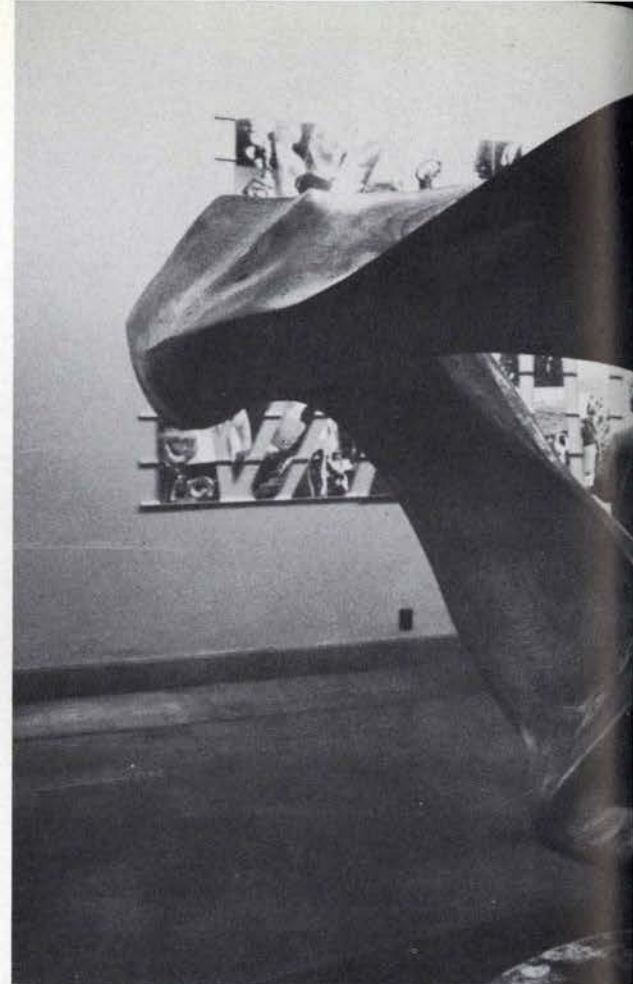

WOOD SCULPTURE by **JAN ZACH**, instructor in sculpture, illustrates the artist's concern for interpretation of mass with space.



**PRINCE CAMPBELL
MEMORIAL COURT**

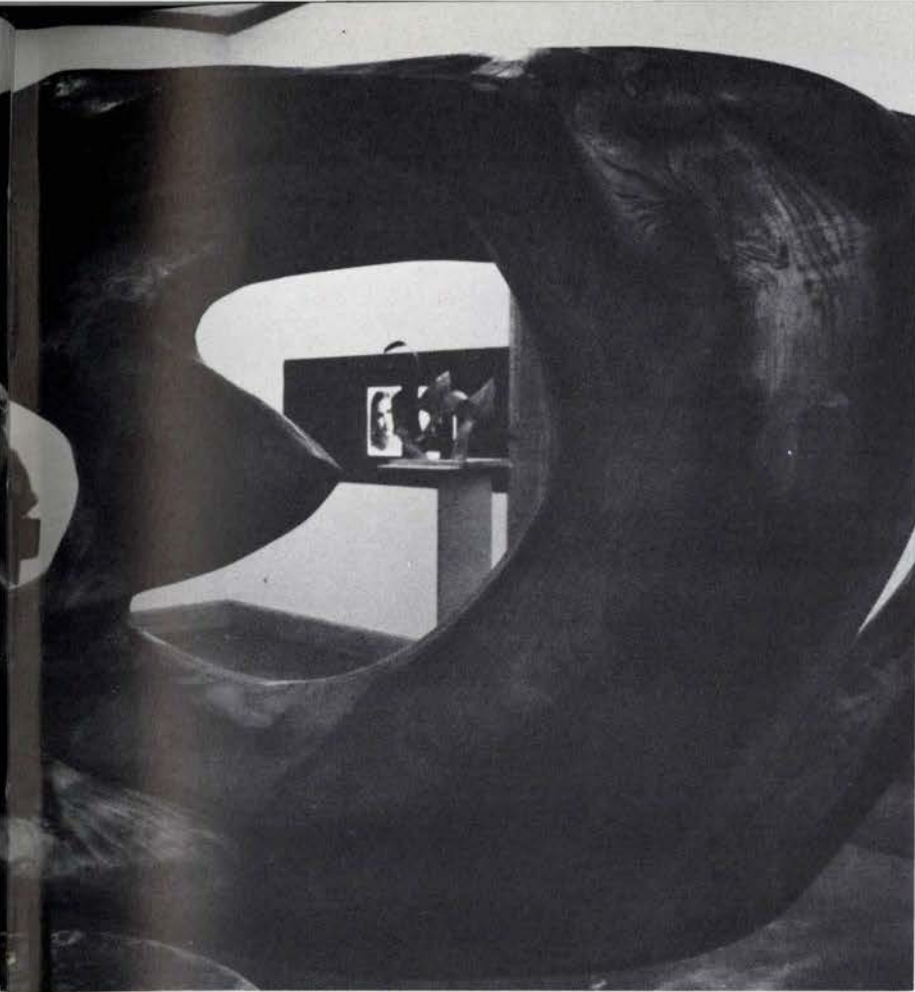

MUSEUM VISITOR admires ZACH's sculpture.



JACK WILKINSON, instructor in painting, discusses the paintings of his one-man exhibit during a reception sponsored by the Friends of the Museum of Art.

JAMES F. COLLEY, curator.

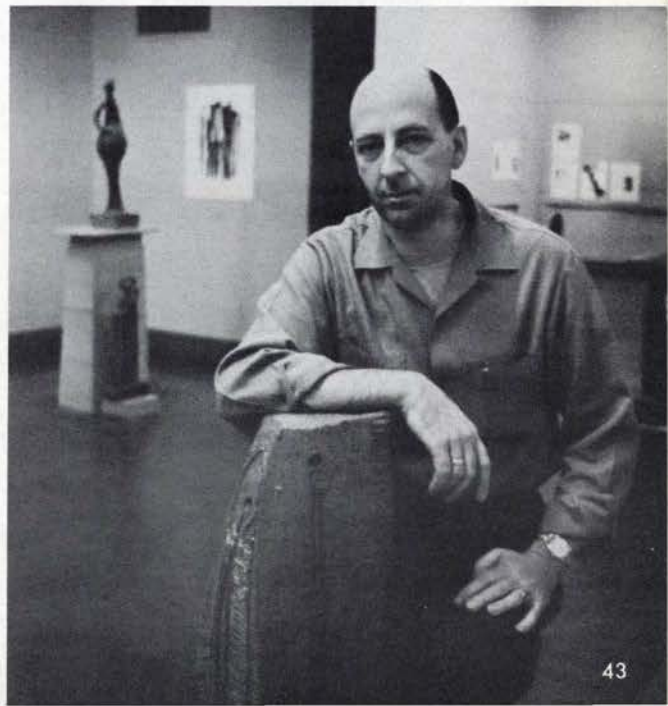



HARRY ALPERT, dean of the graduate school.

C. W. HINTZ, librarian.



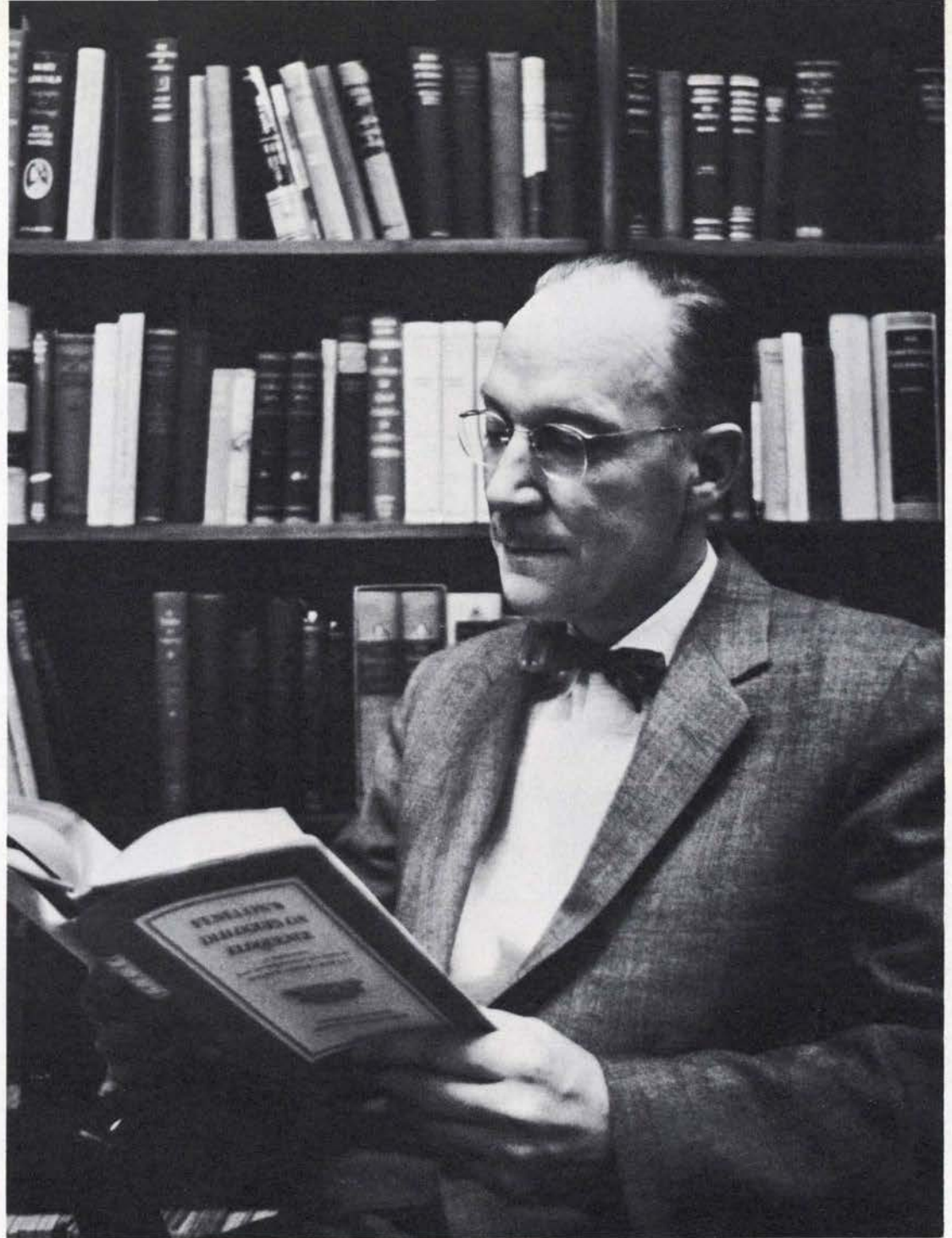

R. D. CLARK, dean of the college of liberal arts.

COLLEGE OF LIBERAL ARTS

The study of liberal arts is the study of man and the world about him. At the University of Oregon, these studies are centered in the **COLLEGE OF LIBERAL ARTS**. The eighteen departments of the college fall into three main areas: science, social science, and humanities.

The college attempts not only to provide its students with special skills and techniques but also to instill understanding of the world and the ability to think through its problems to logical conclusions.

As part of a continuing program of expansion and improvement, an Honors College will be opened in September of 1960. It purposes to provide the best possible liberal education, both general and in the student's major field, for a group of superior students within the larger University community.

Honors College students will be drawn from the upper twenty per cent of entering freshmen. The college will be open to students majoring in liberal arts and professional schools who can satisfy the requirements.

COLLEGE OF
LIBERAL ARTS
DEPARTMENT HEADS

RETURN TO
UNIVERSITY ARCHIVES
IN CARE OF THE LIBRARY

C. W. MACY
economics



KESTER SVENDSEN
english



D. M. DOUGHERTY
foreign languages



L. S. CRESSMAN
anthropology



T. L. Hill
chemistry



S. N. DICKEN
geography



L. W. STAPLES
geology



B. T. SCHEER
biology





E. S. POMEROY
history

E. S. WENGERT
political science



MABEL A. WOOD
home economics

R. W. LEEPER
psychology

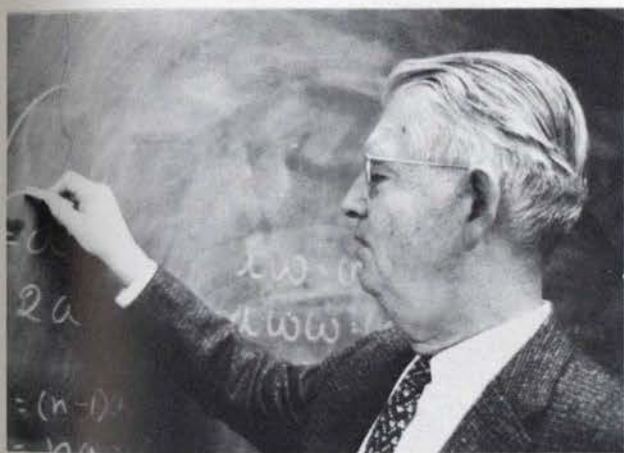

A. F. MOURSUND
mathematics

DOUGLAS STRATON
religion

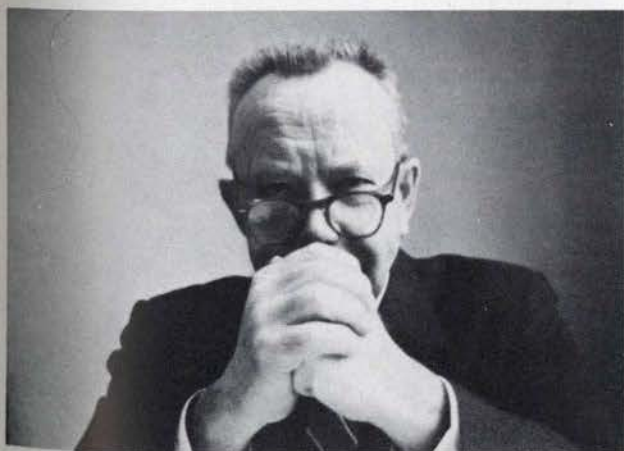

ALBUREY CASTELL
philosophy

W. T. MARTIN
sociology



J. L. POWELL
physics

D. G. STARLIN
speech



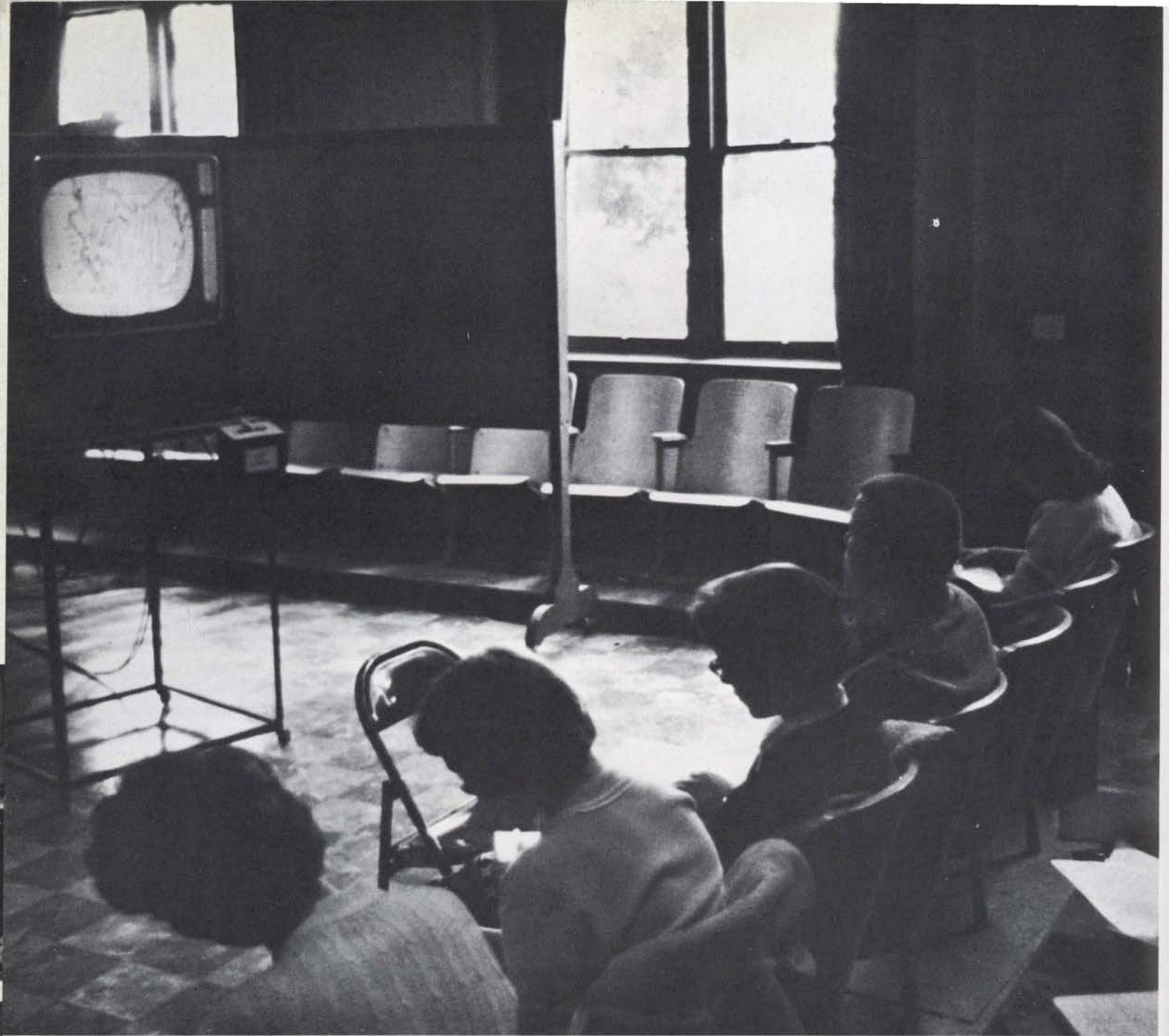

TAKING NOTES, students enrolled in the experimental geography course watch the TV screen.

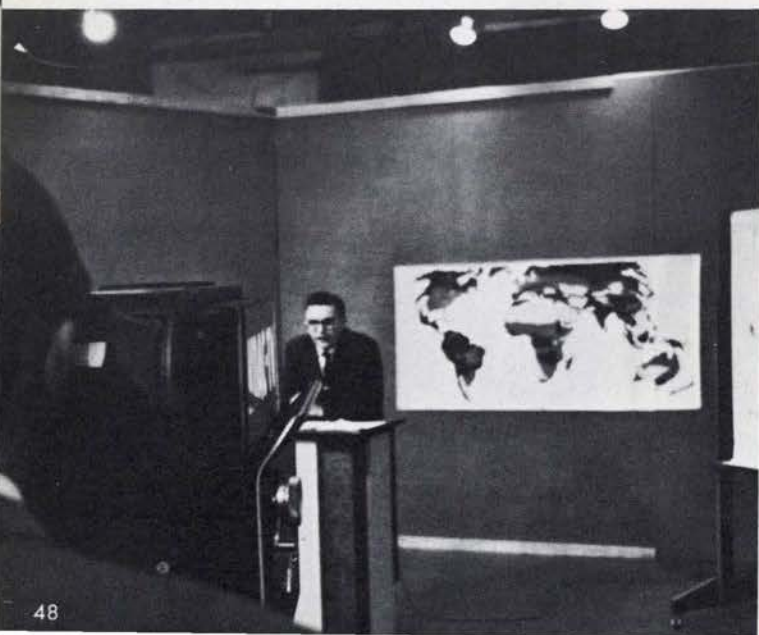

NEW TV EXPERIMENTAL PROGRAM at the University of Oregon is a part of the larger **INTER-INSTITUTIONAL TV TEACHING PROJECT**. Under the direction of **Dr. Glenn Starlin**, the Oregon campus telecasts geography and descriptive astronomy courses which may be taken for credit by anyone registered at the institution of the **OREGON STATE SYSTEM OF HIGHER EDUCATION** or the general extension division. One of the instructors involved in the program is **C. P. Patton**, associate professor of geography, shown at left.

COLLEGE OF LIBERAL ARTS



AT THE SPEECH CORRECTION CLINIC, a little girl takes an articulation analysis. As she names each of the cartoon figures correctly, she places a peg in the board in front of her.

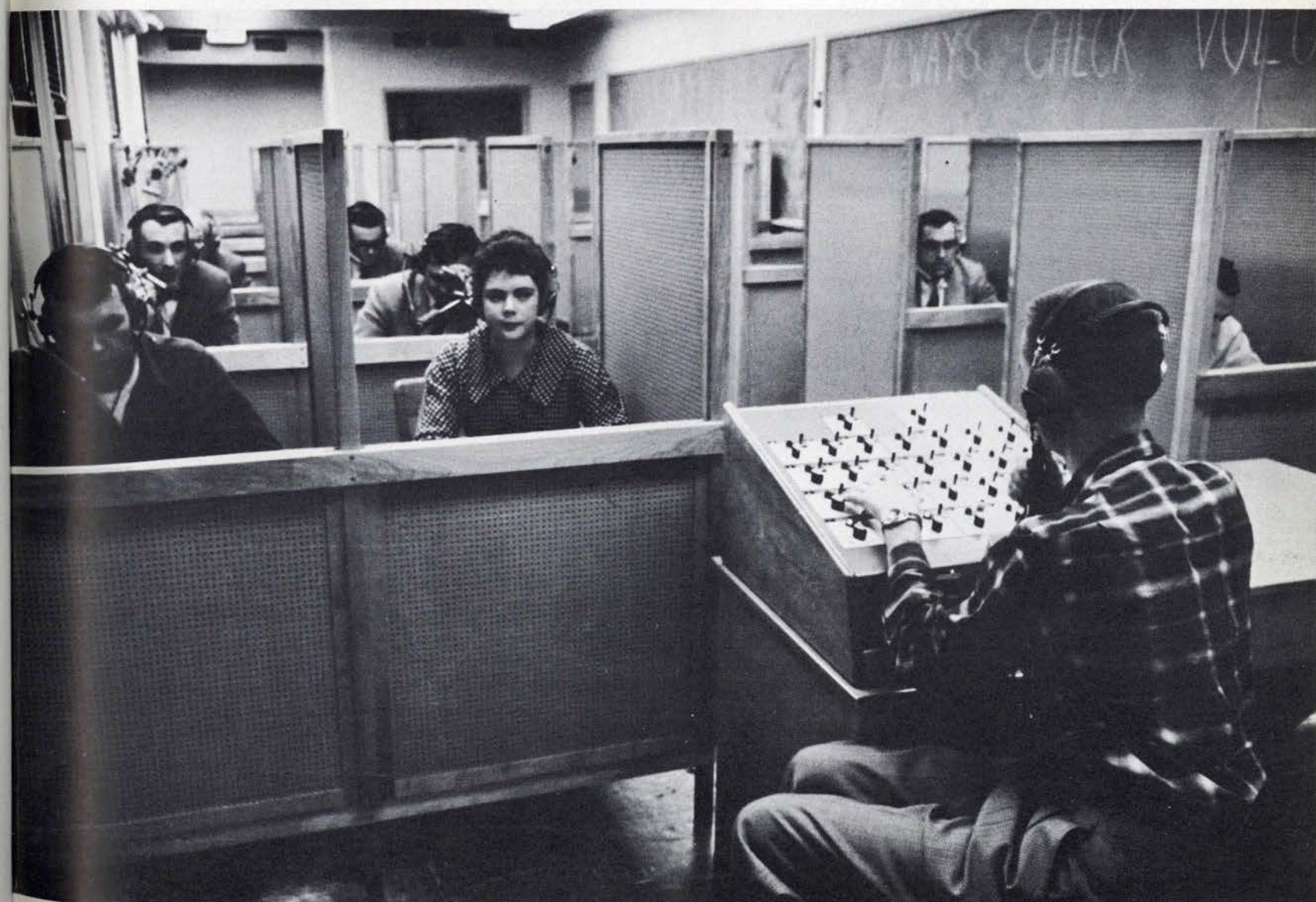

UTILIZING THE FIRST LINGUA-TRAINER on the West Coast, students listen to foreign language tapes. Operating under the direction of THOMAS E. MARSHALL, the lab is designed for advanced students in French, German, Italian, Russian, and some Oriental languages.

COMPICATED APPARATUS is employed for chemistry lab experiment.



SCIENCE STUDENT STUDIES in equipment cluttered lab.

INSTRUCTOR EXPLAINS FORMULAS to students in science class lecture.

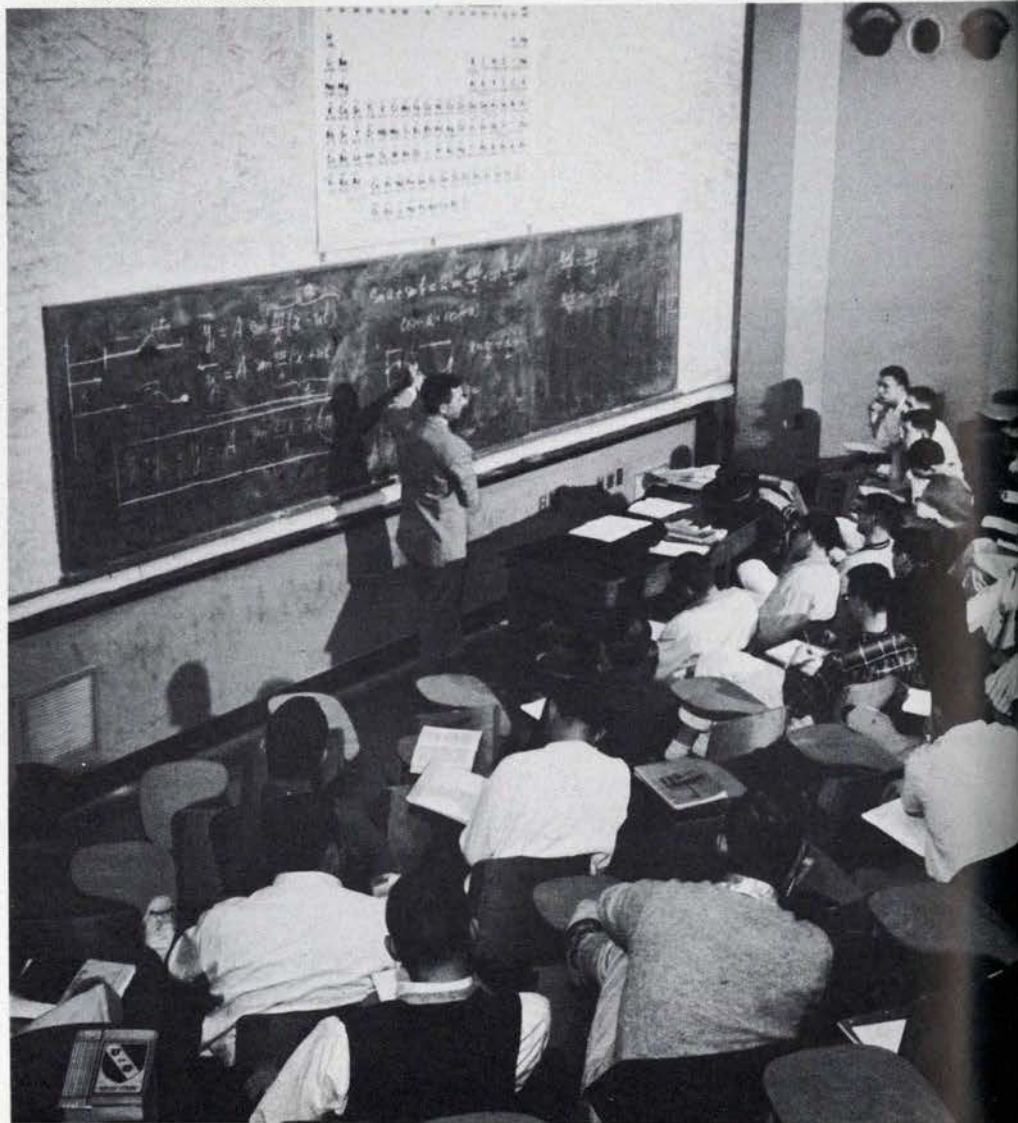

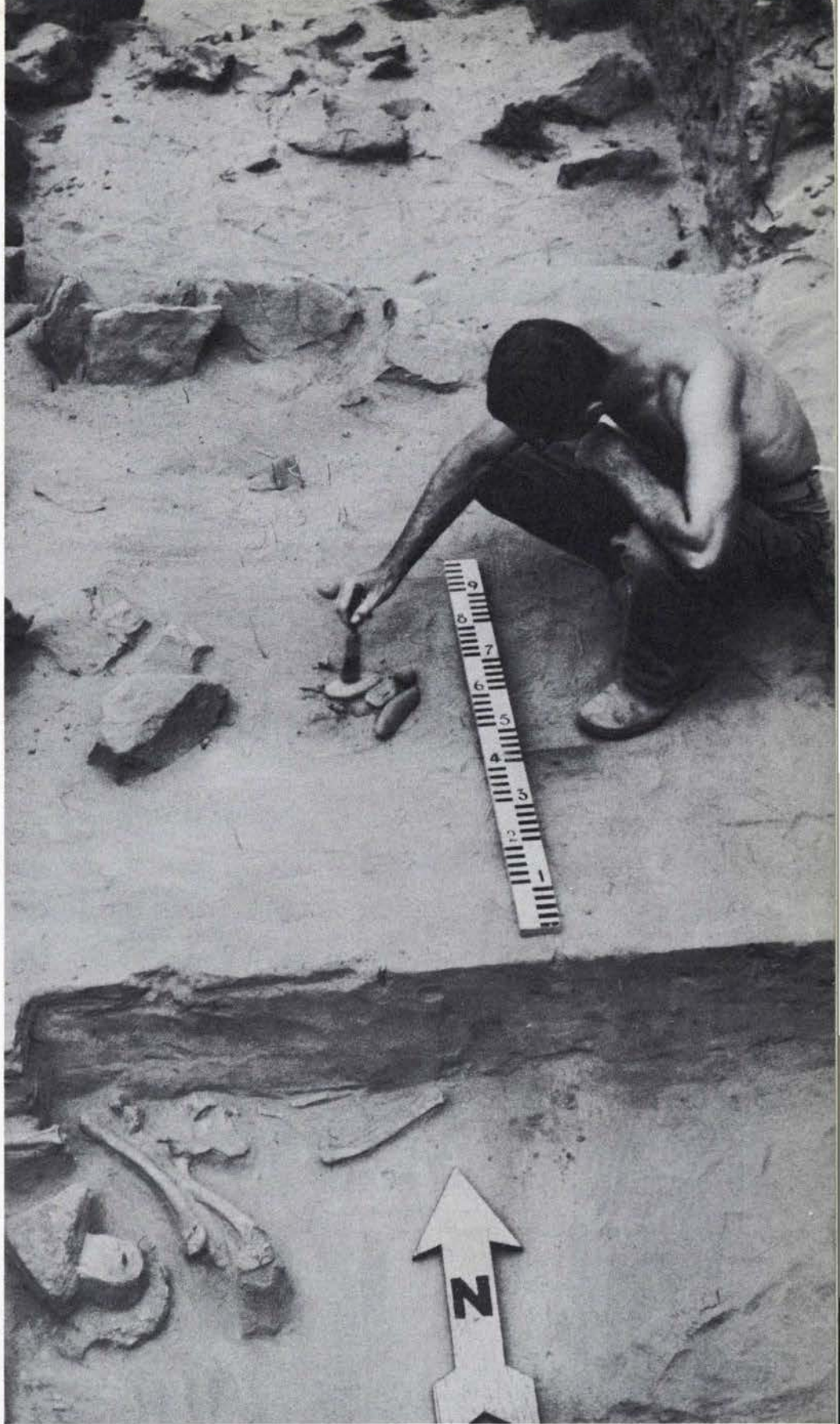

ANTHROPOLOGY STUDENT LIONEL BROWN examines findings on summer field trip.



SOCIOLOGY CLASS divides into discussion groups to consider class problem.

PSYCHOLOGY STUDENT observes rat in animal laboratory, a facility of the psychology department used for animal experimentation.

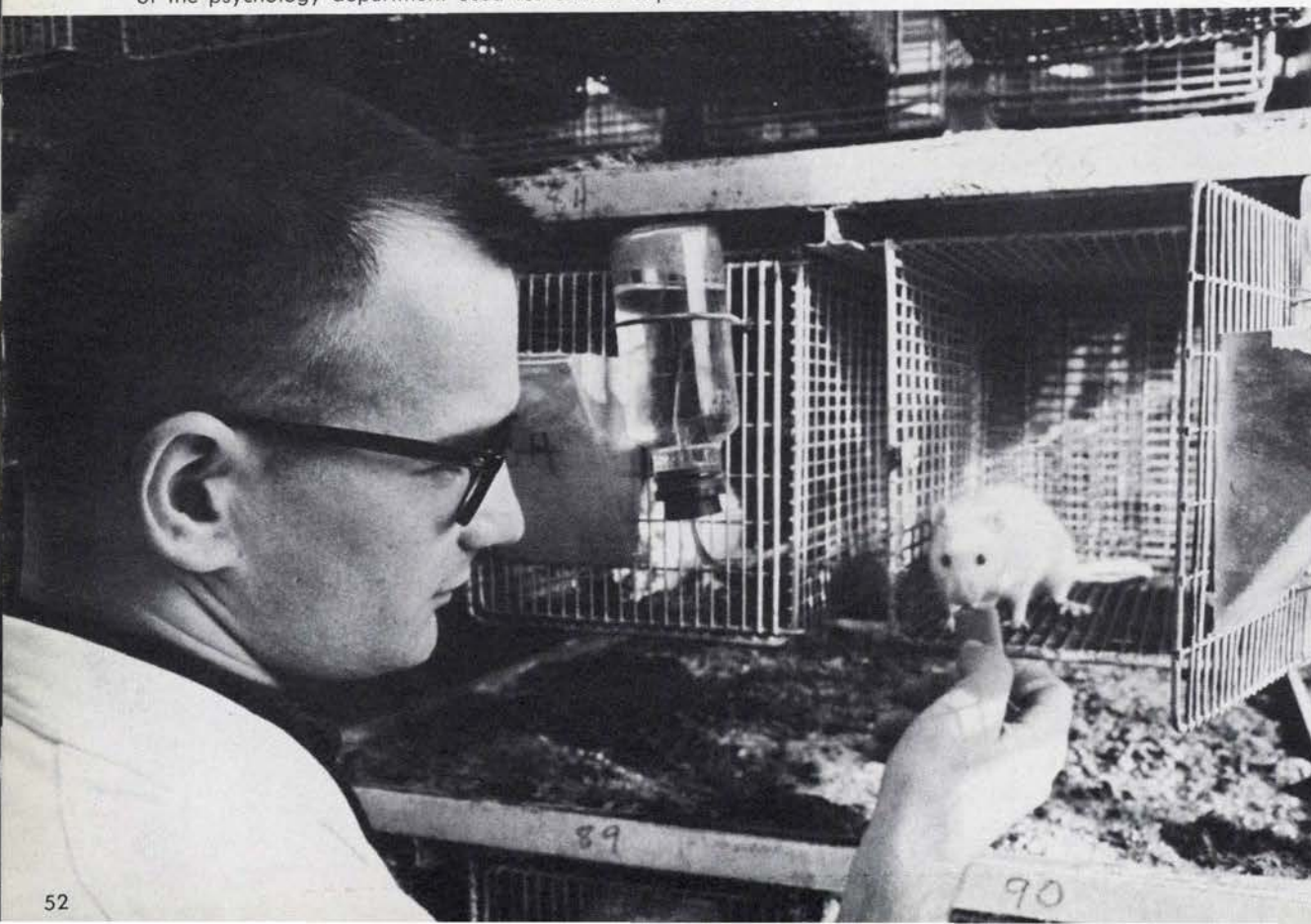

PHI BETA KAPPA SENIOR SIX



SENIOR SIX of Phi Beta Kappa includes, from left to right, **MARTHA MACY**, majoring in political science; **MARIE JOHNSON**, psychology; **KATHY RICHMOND**, anthropology; **PAULA LUTZ**, anthropology; **PETER WENGERT**, political science, and **JOHN REARIS**, arts and letters.

ALPHA LAMBDA DELTA

ALPHA LAMBDA DELTA is composed of freshmen women who attained a 3.5 grade point average at least two terms of their first year at the University. The honorary aims to promote a high standard of learning and to encourage superior scholastic attainment among freshmen women.

Bolingbroke, Lou **president**
 Carlson, Linda
 Carr, Carolyn
 Culbertson, Phyllis
 Doherty, Judy
 Elder, Nancy
 Grady, Carol
 Halverson, Midge

Hart, Jill
 Hawley, Sharon
 Hill, Kathy
 Hitchcock, Joanne
 Holman, Sue
 Madarus, Sandra
 Nyline, Joan
 Osburn, Gayle



Phelps, Sabine
 Post, Barbara
 Pyle, Lynn
 Thompson, Mildred
 West, Ellen
 Williams, Linda

PHI ETA SIGMA

Activities of PHI ETA SIGMA, freshman men's honorary, included a breakfast honoring their guest speaker, missile expert **Dr. Wernher von Braun**. Members are freshmen men who earned at least a 3.5 average in their first term's work or those who achieved a 3.5 average by the end of their freshmen year.

Crawford, Larry **president**
 Aebi, Ernest
 Beyer, Terry
 Boring, Edwin
 Burgess, Giles
 Casteel, Donald
 Ch'en, Daniel
 Comeau, Maurice

Dyson, Bob
 Eames, Alfred
 Forbess, Dennis
 Gard, Bill
 Hynding, Alan
 Jones, Richard
 Laird, Charles
 Luey, Jimmy

Norris, Martin
 Ramsey, Fred
 Rutherford, Bill
 Sandstrom, Carl
 Schell, Steven
 Shorack, Galen
 Snodgrass, Rondall
 Thomason, Steve



Utterback, Thomas
 Walker, George
 Wiwatowski, Lawrence

ASKLEPIADS

The promotion of interest, scholarship, and fellowship among pre-medicine students is the purpose of **ASKLEPIADS**, a pre-medicine honorary. Highlights of this year's calendar were the Junior Week-end tapping ritual, the annual medical school tours, and the spring term banquet.



Backstrom, Robert **president**
 Aebi, Ernest
 Bergerson, Pete
 Braden, Wilber
 Comeau, Maurice
 Dyson, Robert
 Goodnight, Scott
 Laird, Charles

Lindstrom, John
 Ludwig, Gerrit
 Miller, Glen
 Stark, Edward
 Utterback, Thomas
 Wiwatowski, Laurence

CHI DELTA PHI

CHI DELTA PHI, national women's literary honorary, promotes and encourages interest in creative writing. Members submit manuscripts for the Creative Arts Program presented annually in the Student Union. Other manuscripts are published in the national magazine, "Literature".



Jenkins, Dorothy **president**
 Brouillard, Suzanne
 Diach, Katherine
 Fernald, Sydney
 Hager, Judith
 Hitchcock, Jo Anne
 Jones, Heidi
 LaChapelle, Sally

McBride, Jean
 McBride, Louise
 Mackie, Audrey
 Marshall, Kathleen
 Milligan, Jo Anne
 Morrissey, Jo Anne
 Peake, Nancy
 Piercy, Genevieve

Rasmussen, Dianna
 Salts, Beverlee
 Thiel, Carol
 Treece, Pat
 Waddill, Nadine
 Walton, Elizabeth
 Whitaker, Nancy

KAPPA RHO OMICRON

The voices of **KAPPA RHO OMICRON** members are familiar to most University students due to their work on station KWAX. The radio honorary attempts to foster and further the ethics of radio as an educational and entertainment medium. Members are chosen for their work and talent in radio.

Wills, Gary **president**
 Bergstrom, Susan
 Crevy, Martha
 Doggett, Thomas
 Dutcher, James
 Dutcher, Linda



Johnson, Gary
 Kimber, Bill

PHI BETA

This year members of **PHI BETA**, women's national music and speech honorary, have planned shows for the Army Collaboration Program and the Roseburg Veterans Hospital. The group was organized to promote the highest achievement in the three allied arts of music, dance and drama.

Littlehales, Judy **president**
 Burdette, Sharon
 Dammrose, Karen
 David, Patricia
 Gemmell, Gayle
 Guske, Jean



Hall, Nancy
 Hawley, Judith
 Hollister, Carlyn
 James, Patti
 Kleeb, Cam
 McCormick, Diane



Madaras, Sandra
 Sandquist, Kay
 Tendollen, Vivian
 Van Blokland, Carol



WHITE CAPS

WHITE CAPS was organized to help pre-nursing students, particularly freshmen and sophomores, become better acquainted with the many different facets of nursing. This year's activities have included field trips to health work areas and the School of Nursing, as well as monthly meetings featuring speakers from various nursing fields.



Bodenweiser, Jane **president**
 Beckham, Esther
 Berger, Rosemary
 Boots, Donna
 Brown, Charlotte
 Buhmann, Janice



Buhmann, Jeanette
 Burntrager, Merle
 Crever, Sheila
 Crozier, Barbara Anne
 Curtis, Carol
 Forbes, Donna



Ghelardi, Sandra
 Grimm, Mavis
 Janzig, Barbara
 Lamp, Doris
 Lantz, Karen
 Lierman, Letha



Liptak, Ella
 McNeely, Eleanor
 McQuinn, Francis
 Mackie, Sally
 Meador, Mary
 Miller, Susan



Reinekka, Sandra
 Richardson, Mathea
 Roehrig, Roberta
 Sanders, Karen
 Schmidt, Gloria
 Schneider, Sandra



Sutherland, Barga
 Valentine, Venetia
 Weaver, Claudia

COLLEGE OF LIBERAL ARTS SENIORS

Ackerman, Diane, Speech
 Allen, Clarence, Geology
 Anderson, James E., Political Science
 Anderson, John, Economics
 Arntson, Hazel, Psychology

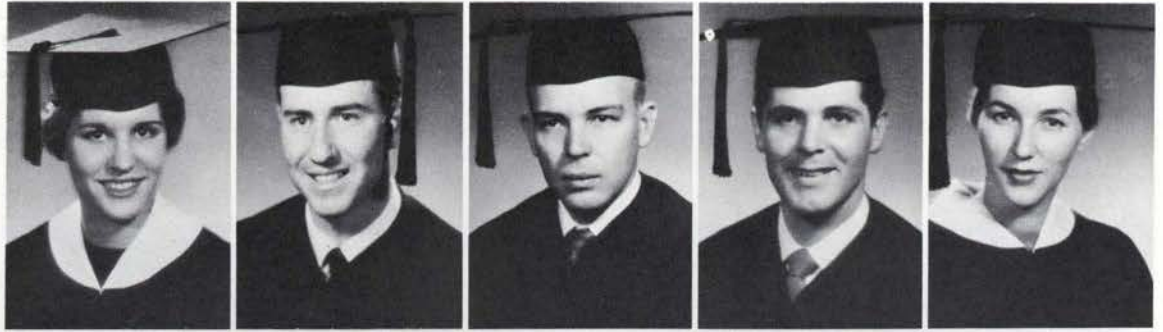

Arvidson, Donald, History
 Arvidson, Marlene, English
 Attebery, Darlene, History
 Backstrom, Robert, Chemistry
 Bajema, Ruth, Arts and Letters



Banasco, Jolene, History
 Beaty, Joan, English
 Beudet, Harold, History
 Bell, Judith, History



LIBERAL ARTS SENIORS continued

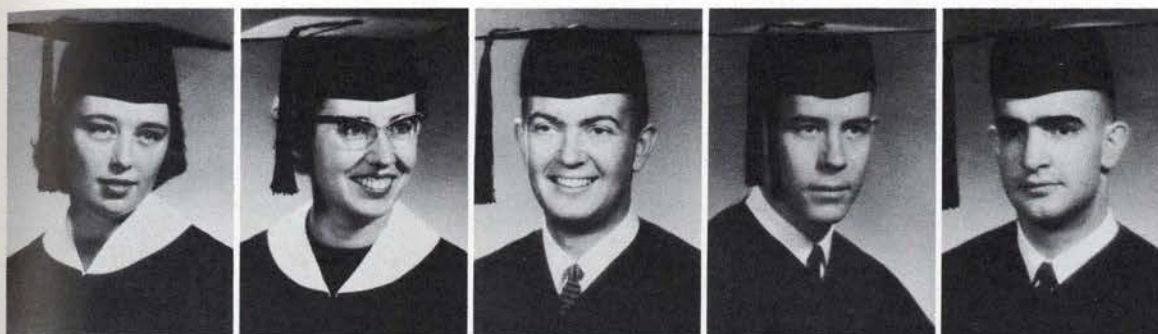

Bennett, Dianne, Sociology
 Benson, Frances, English
 Berg, Roger, General Science
 Bernard, James, Chemistry
 Boggs, Carter, Biology



Boice, Gary, History
 Boldrey, Nancy, English
 Bolton, Gary, General Science
 Bongsto, Lucille, Basic Liberal Studies
 Bruce, Sharon, Social Science



Bunnell, Stephen, History
 Buono, Carol, English
 Burdett, Sharon, Speech
 Burgess, Giles, Mathematics
 Burke, Molly, English

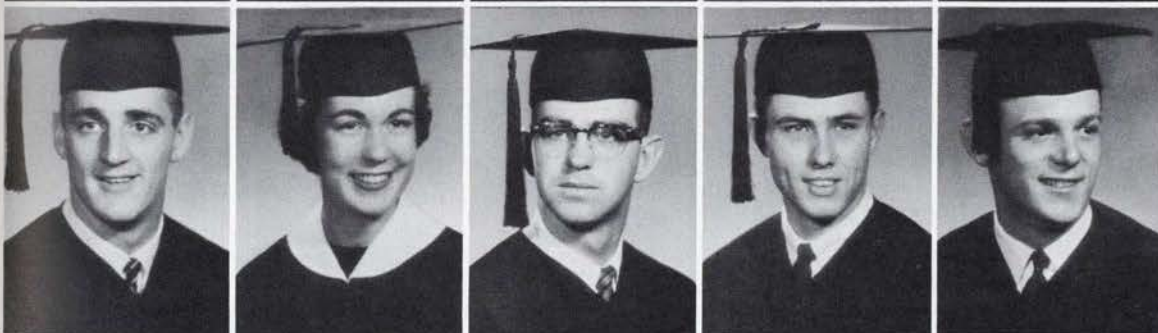

Butler, Larry, History
 Carnefix, Christine, English
 Cass, Richard, History
 Casteel, Donald, Political Science
 Cellers, Nielen, History



Ch'en, Daniel, Physics
 Church, Edith, Mathematics
 Church, Maureen, History
 Clark, D'Anne, Social Science
 Comeau, Maurice, General Science



Comrie, Laura, Sociology
 Cooperider, June, English
 Cornelius, Darrell, Political Science
 Couey, Jan, Sociology
 Craig, Mary Lou, English

LIBERAL ARTS SENIORS continued

Curtis, Virginia, History
 Dameron, Judy, Sociology
 Davis, Elizabeth, Speech
 Davis, Terry, Mathematics
 Day, K. Sharon, English



Denton, Nancy, Foreign Languages
 Dimberg, Ronald, Far Eastern Studies
 Dabler, Carolyn, Sociology
 Doggett, Thomas, Speech
 Dorsey, Ronald Wade, Physics



Doty, M. Diane, English
 Drews, Allan, General Science
 Dutcher, James, Speech
 Duyck, Caroline, Biology
 Eames, Alfred, English



Eggen, Judith, Social Science
 Elle, David, Chemistry
 Elliott, Robert, Law
 Ellis, Richard, Sociology
 Embrey, Robert, Psychology



Ferguson, Sally, Arts and Letters
 Forrester, Mike, Political Science
 Freud, Sigmund, Basic Liberal Studies
 Ganong, Holt, Geology
 Garrett, Jane, Speech



Gaugler, Linda, Speech
 Geddes, Robert, Political Science
 Gill, Franklin, English
 Goss, James, Anthropology
 Graham, Mike, Economics



LIBERAL ARTS SENIORS continued

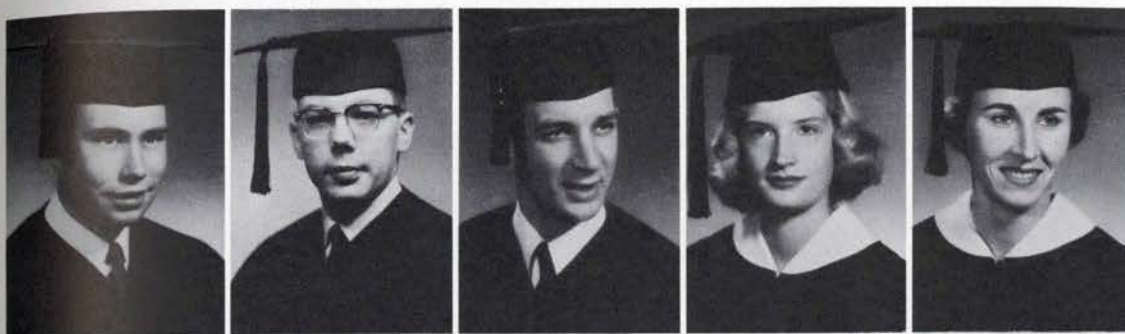

Grebe, Walter, History
 Gregory, Gary, Political Science
 Guins, Phil, Sociology
 Guske, Jean, Speech
 Haley, Sheila, Law



Halverson, Gerald, General Science
 Han, Kwang Soo, Physics
 Han, Marie Ann, Far Eastern Studies
 Handran, Stephen, History
 Hasson, Harvey, Political Science



Hawley, Judith, Speech
 Hendra, Robert, Sociology
 Hendricks, Carol, History
 Henning, Janet, Political Science
 Henzel, Vernagene, Speech



Herman, Ralph, General Science
 Heth, Stanley W., Sociology
 Hewitson, Edwards, Foreign Languages
 Hickey, William, Economics
 Highley, Stephen, Law



Hill, Ann Terry, English
 Holmgren, Karen, Foreign Languages
 Hopkins, M. Jill, History
 Horning, Jane, Social Science
 Horton, Dean, Mathematics



Hotelling, Carol, Mathematics
 Hukill, Roland, Sociology
 Huntsucker, Eural, General Science
 Hurlbut, Martha, Social Science
 Hyatt, Judy, English

LIBERAL ARTS SENIORS continued

Jenkins, Dorothy, English
 Johnson, James, Speech
 Johnson, Janet, Sociology
 Johnson, Marie, Psychology
 Jones, J. Clyde, History



Katkas, Marilyn, Sociology
 Keyes, Robert, Physics
 Kidd, Virginia, Speech
 Kienzle, John, Geology
 Kimber, William, Speech



Knarr, Marlene, English
 Knuth, Eleanor, Sociology
 Kortzeborn, Robert, Chemistry
 Kuo, Chung-Chieh, Chemistry
 Kuratli, Jean, Sociology



La Chapelle, Sally, History
 Laird, Diana, English
 Lam, Frances
 Landon, R. John, Biology
 Larsen, Clarence, History



Leonard, Jim, Psychology
 Levak, Thomas, Political Science
 Lilly, Edward, Geography
 Lindstrom, John, Biology
 Linscott, Patricia, Biology

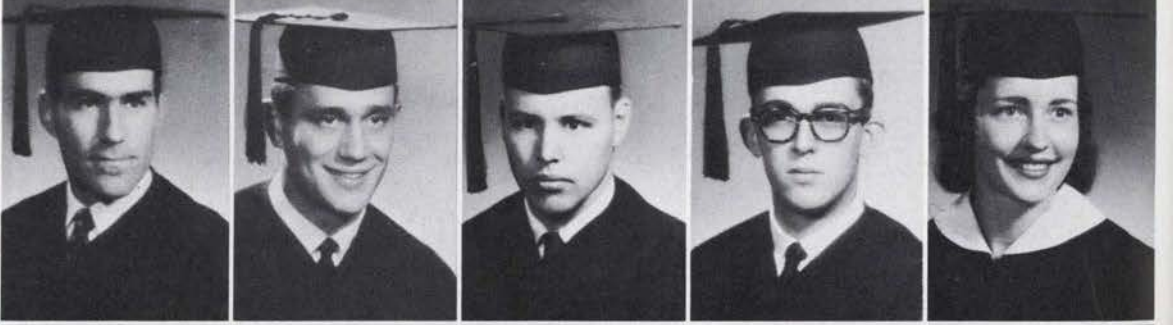

Litt, Ronald, History
 Losness, Howard, Psychology
 Lunn, Adeline, Sociology
 McCormick, Michael, Political Science
 McGonigle, Constance, Political Science



LIBERAL ARTS SENIORS continued

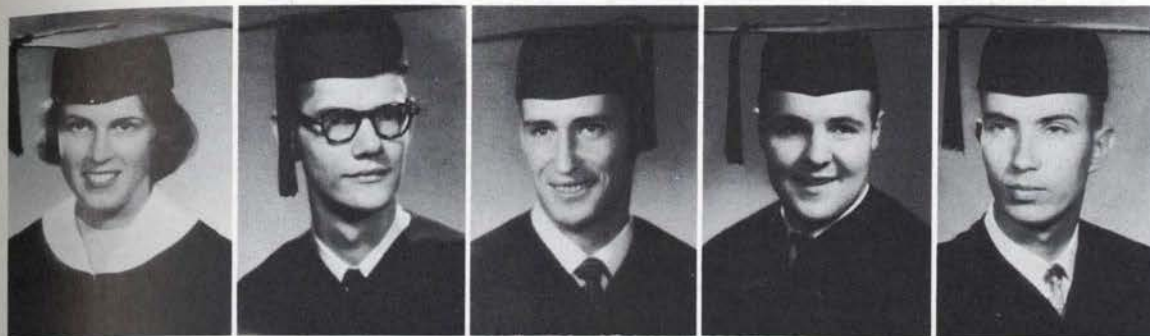

McHarry, Diana, Foreign Languages
 McHolick, Dwane, Speech
 McKay, Rodney, Geology
 McKim, Robert, General Science
 McKnight, Norman, Foreign Languages



McKrola, Dianne, Biology
 Mackey, Ann, Speech
 Mackin, Marilyn, English
 Macy, Martha, Political Science
 Mahoney, Barbara, Sociology

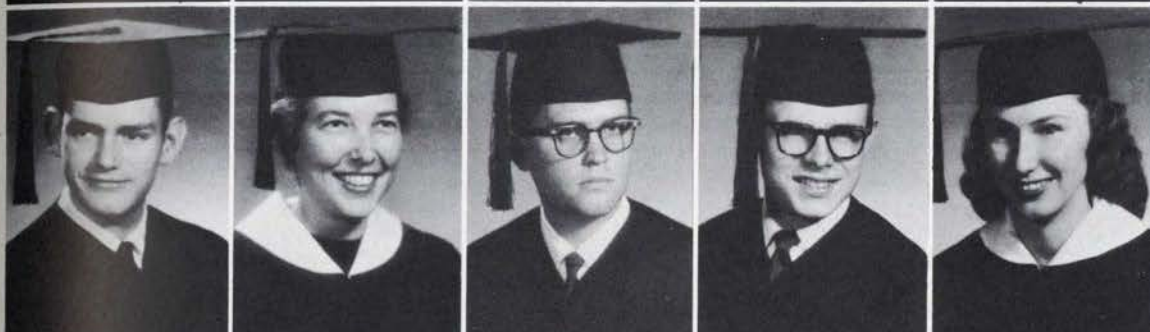

Martinek, Robert, History
 Mauney, Karen, History
 Mautz, Glen, Biology
 Maxfield, Louis, Speech
 Meaden, Doreen, Psychology



Meagher, James, Pre Dent
 Messal, Janet, Psychology
 Messer, Paul, Social Science
 Middleton, William, Mathematics
 Miewald, Robert, Political Science



Misko, Sandy, Speech
 Mitchell, Deidre, Sociology
 Montchalin, John, Political Science
 Moore, Frederick, Social Science
 Morgan, Lorin, Sociology



Morita, Dale, Political Science
 Mosher, Marjorie, Foreign Languages
 Moshier, George, History
 Myatt, Anne, Speech
 Needham, Harry, General Science

LIBERAL ARTS SENIORS continued

Nelsen, Darrel, Psychology
 Nelson, Deborah, Mathematics
 Nelson, Janet, English
 Nelson, Roger, History
 Nichols, Mary Lou, Sociology



Noble, Larry, Biology
 Noji, Herman, Chemistry
 Northcote, Philip, History
 Ohm, John, Law
 Oxley, Hollis, Sociology



Packham, John, History
 Palin, Jane, Foreign Languages
 Panek, David, Psychology
 Parker, Lee, Biology
 Parker, Willard, Mathematics

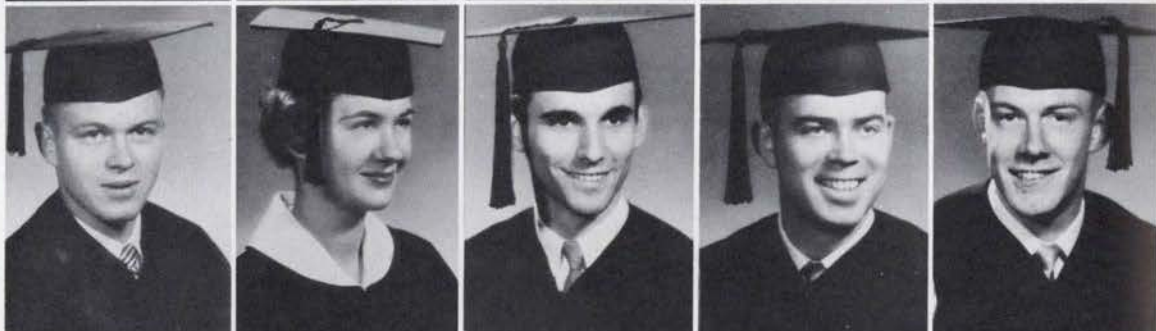

Parlier, August, Biology
 Peake, Marie Nancy, Sociology
 Perrott, Judy, Foreign Languages
 Peterson, Kenneth, General Science
 Peterson, Linda, Sociology



Pfaff, Ann, Sociology
 Phillippi, Bruce, Political Science
 Phillips, Janet, Sociology
 Pierce, Sally, Foreign Languages
 Piercy, Genevieve, Sociology



Plummer, Berna, Social Science
 Poell, Jacqueline, History
 Procter, Karen, Social Science
 Raap, Andrew, Speech
 Reager, Donna, English



LIBERAL ARTS SENIORS continued



Reanier, Thomas, Sociology
 Reed, D. Stephen, General Science
 Rentzhog, Sten, Economics
 Rianda, David, History
 Richmond, Kathryn, Anthropology



Roe, Louis, Physics
 Romo, William, Physics
 Ross, James, History
 Schonfelder, Richard, Economics
 Scott, Diana, Sociology

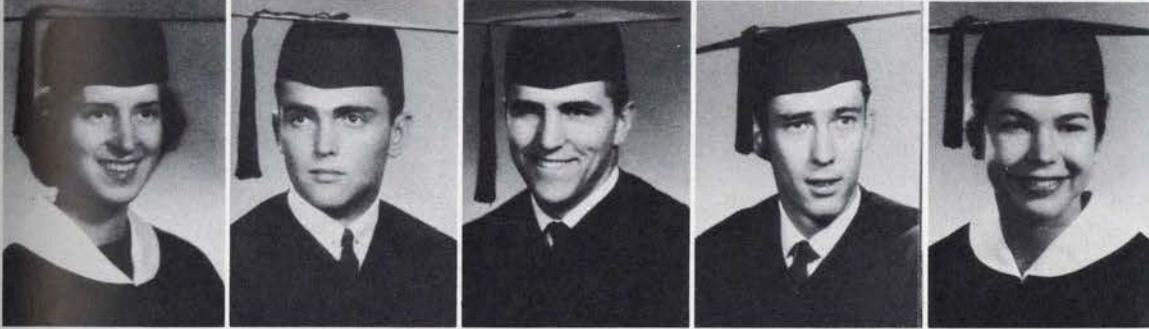

Seely, Judith, English
 Sharpe, Harry, History
 Shorack, Galen, Mathematics
 Simmons, Robert, History
 Smith, Carolin, Psychology



Spreckles, Delilah, Foreign Languages
 Springer, John, English
 Squires, Carl, English
 Stark, Edward, Biology
 Steele, Linda, Speech



Stevenson, Janet, Mathematics
 Stewart, L. M., Mathematics
 Stiner, Elaine Porritt, Speech
 Stolz, Jacqueline, General Science
 Stonelake, Victor, English



Styskal, Richard, Political Science
 Syring, Edward, Economics
 Templeton, Judie, History
 Thiel, Carol, History
 Thompson, Marilyn, Foreign Languages

LIBERAL ARTS SENIORS continued



Thorstad, Harvey, Psychology
 Tibbles, Lance, Economics
 Tsigris, Constance, Sociology
 Tuiasosopo, Palauni, Political Science
 Turk, Roger, Speech

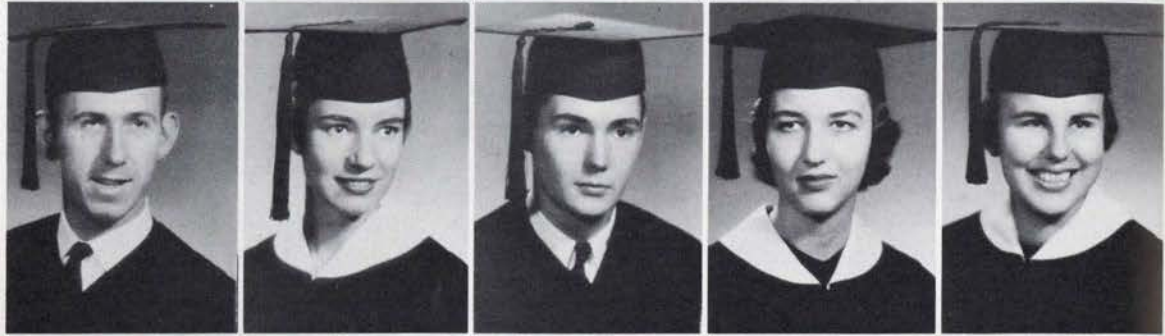

Turner, Paul, Foreign Languages
 Unger, Ruth, English
 U'Ren, Richard, Biology
 Van Valzah, Jannon, History
 Vike, Carolyn, English



Wakefield, Jeanie, Sociology
 Waller, Barbara, Sociology
 Weiland, Tom, Speech
 Wells, Jeanne, Foreign Languages
 Wengert, Peter, Political Science



West, Diane, Psychology
 West, Richard, General Science
 Wheelwright, Charlotte, English
 Whisenart, David, Speech
 Wileen, Gordy, Foreign Languages



Williams, Martin, Sociology
 Williams, Richard, Political Science
 Wilson, Donald, History
 Winkelman, James, Foreign Languages
 Winkler, Albert, Biology



Wirtz, William, Pre Dent
 Wyman, Allan, History
 Yarnell, Lynn, History
 Young, Norman, Geology
 Zell, Theodore, History

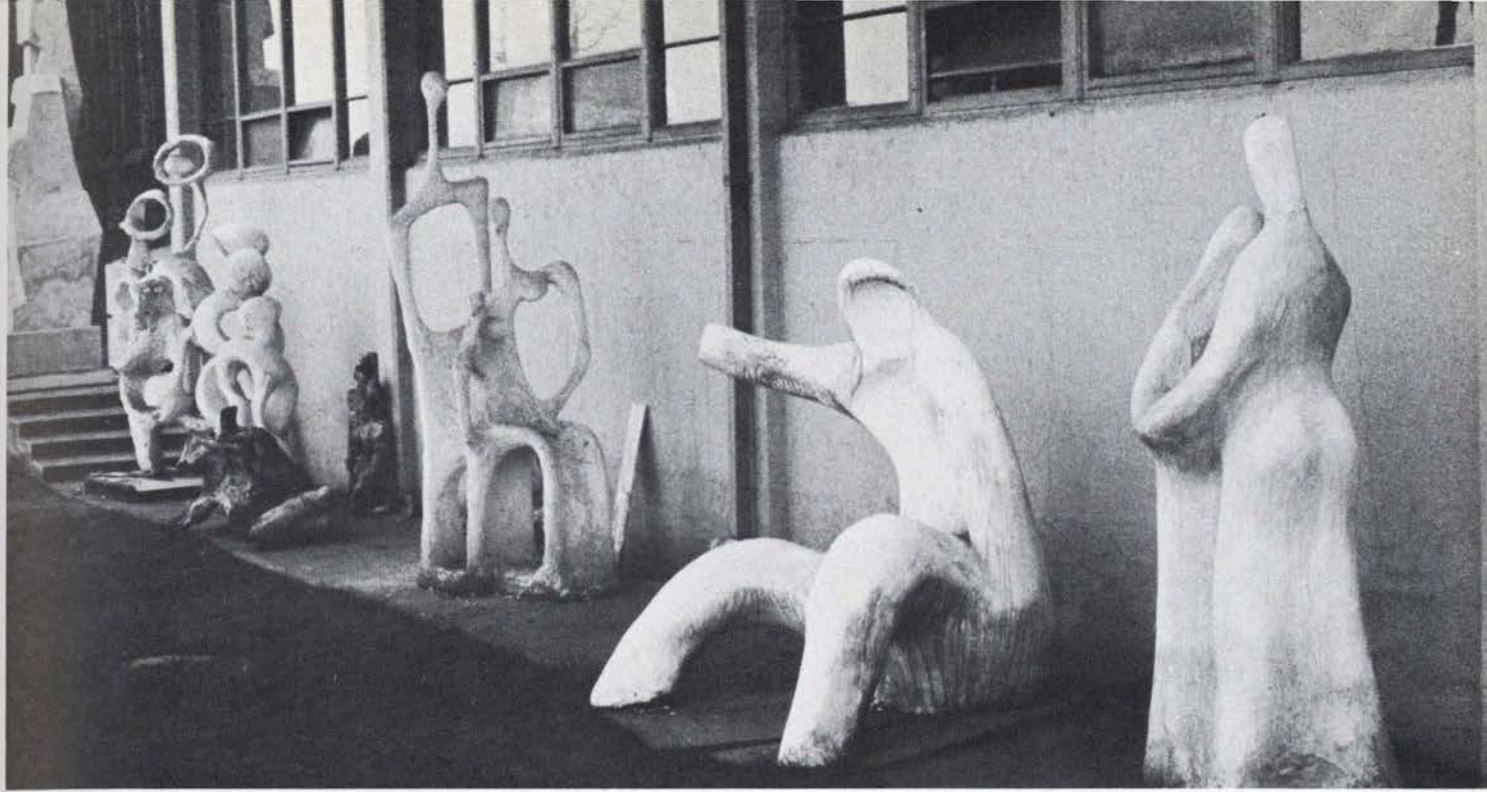

PLASTER INTERPRETATIONS of the human form line a walkway near the school.



GEODESIC SPHERES form part of an exhibit in school lobby.

SCHOOL OF ARCHITECTURE AND ALLIED ARTS

The **SCHOOL OF ARCHITECTURE AND ALLIED ARTS** is organized as an integrated unit, without formal departmentalization — a structure symbolic of the school's policy of cooperative teaching to bring resources and insights of the several arts to bear on common problems of design.



WALTER GORDON, dean.



ARTIST AT WORK: Working in a cluttered studio, an artist finishes another painting.

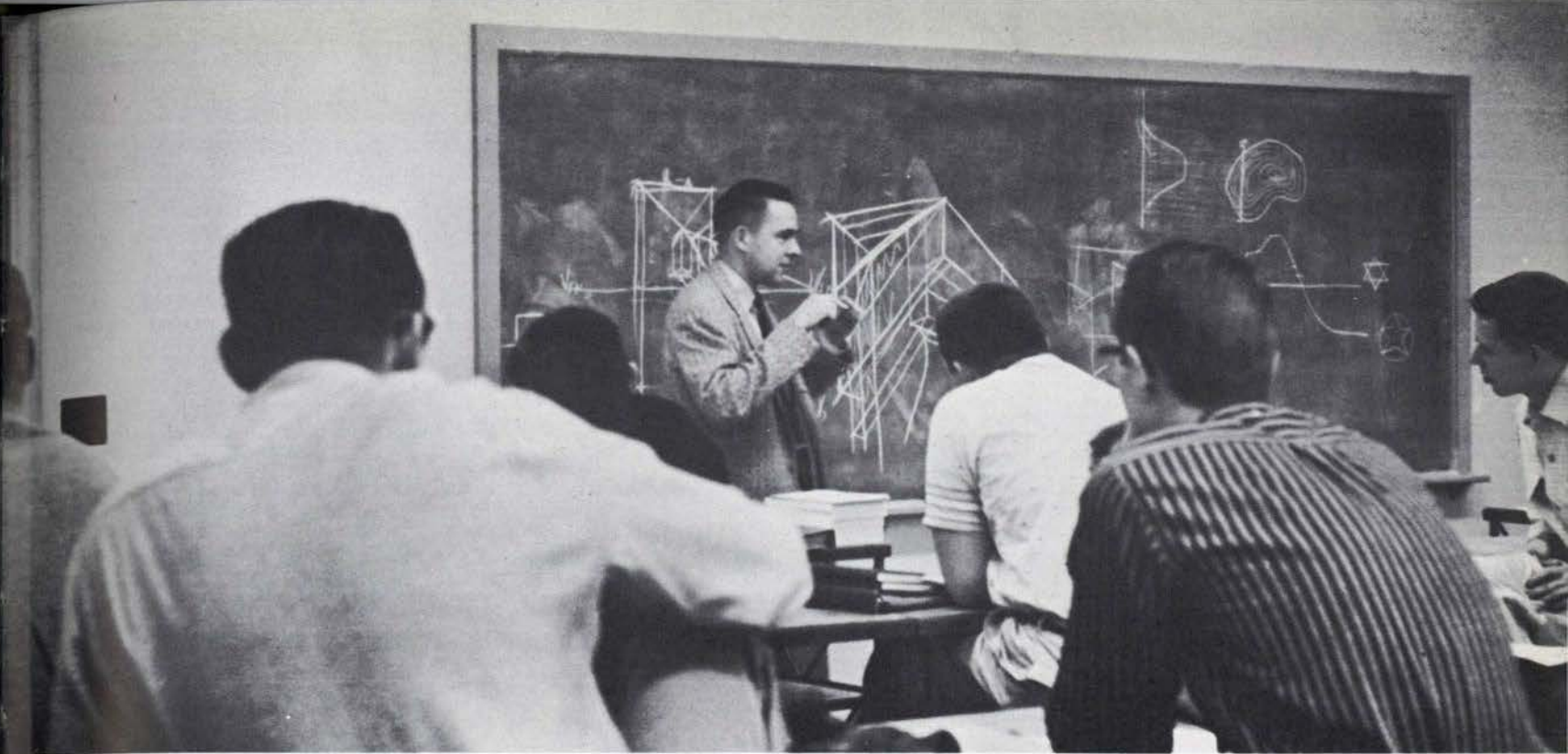

THE PROBLEM IS . . ., an instructor explains to his class.

Serving students from all over the world, the **SCHOOL OF ARCHITECTURE AND ALLIED ARTS** is the only school of its type in Oregon and one of fifty in the country. Constantly seeking ways to improve its already excellent program, the school has embarked on a new approach to its curriculum which emphasizes liberal arts courses in the first two years of study. The student will devote his final years to acquiring technical knowledge.

As a result of the nineteen per cent increase in enrollment, the school has made new facilities available. Included are new photographic and dark room equipment to be used in conjunction with a course in photographic art and a device designed to measure the amount of stress applied to building materials.

STRETCHING A CANVAS, an artist completes the necessary preliminaries before beginning to paint.



FRAME WORK: Artist squares the corner of a frame.



SPARKS FLY as a metal work student completes his project.

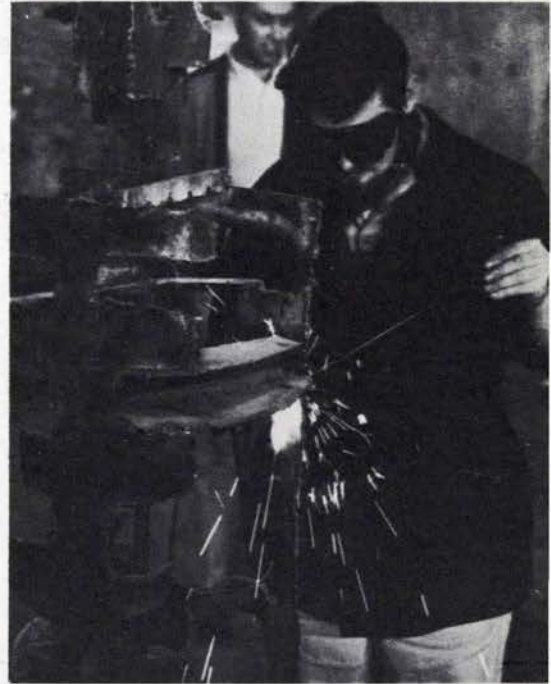

SCHOOL OF ARCHITECTURE AND ALLIED ARTS SENIORS

Amartey, Kwetea
Barendse, Bessie Ruth
Bazzetta, William Robert
Bennett, Ruth Ann
Berry, Jon Ronald
Cereghino, Ralph



Chilcote, Glenn Eugene
Clarke, Vera Mae
Conklin, Richard Gridley
Diack, Katherine Grace
Eagles, Carol
Eisenhardt, Katherine



Fountain, Susanne Esch
Hellesvig, Dennis Darrell
Kleinke, Joan Louise
Lieb, Richard Saxon
Martin, Hoyt Richmond
Mather, Richard Martin



Maurer, Charles John
Okamoto, George Takanori
Parkhurst, Vance Dean
Rowe, Susan Mary
Sanetel, Ronald Louis
Seifert, Patricia Marie



Shaw, Elizabeth
Skirvin, Weldon Jean
Smith, Donald Lloyd
Spady, Warren Lee
Stephens, Keith Ernest
Sturgis, Richard Norman



Vaupel, Ruth France
Vincent, E. Leonora
Wade, Margaret
Walton, Elizabeth Brigham
Watson, Robert Lorn



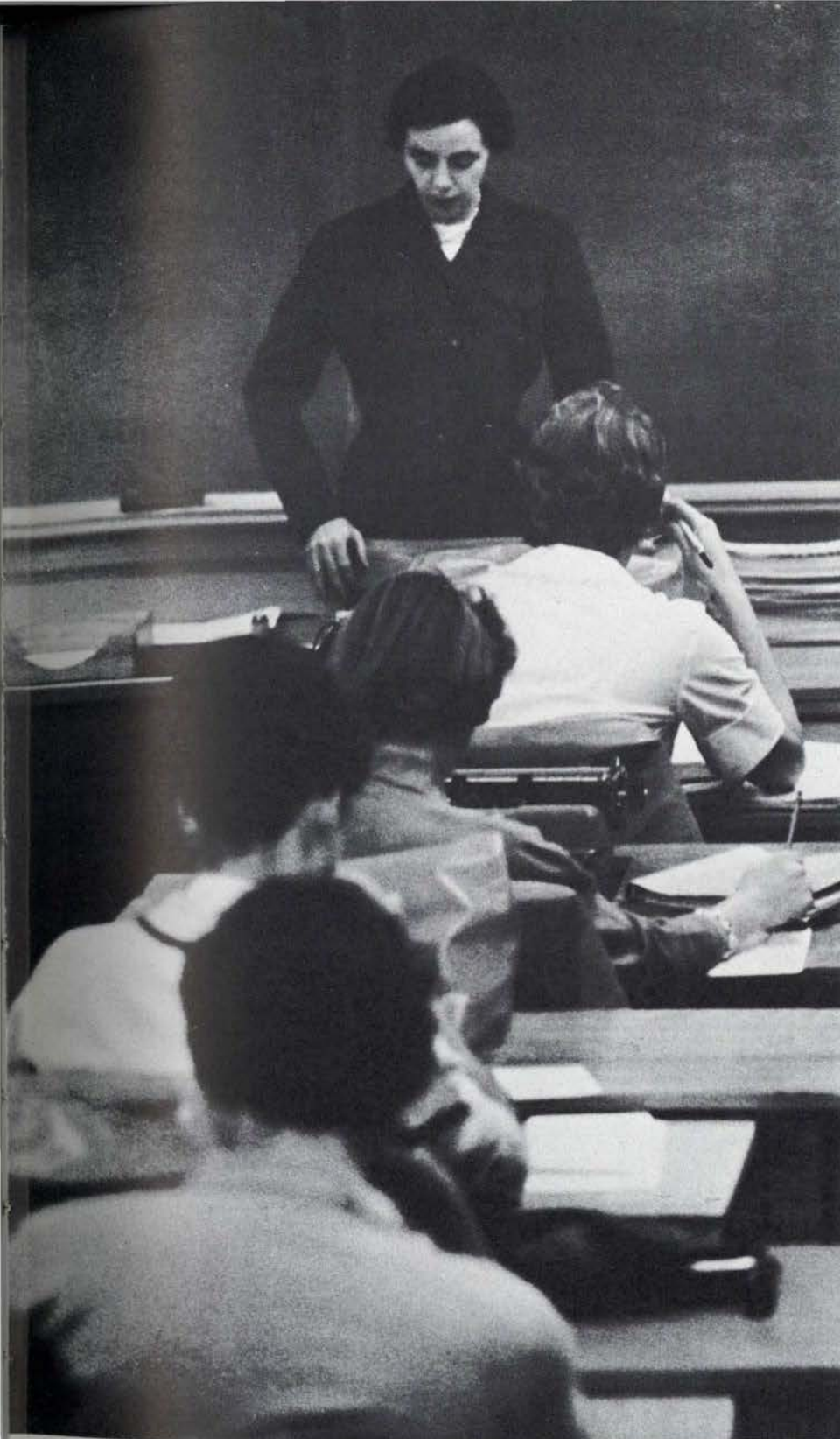

INSTRUCTOR CONDUCTS dictation exercises in typing class as part of secretarial science preparation.

SCHOOL OF BUSINESS ADMINISTRATION

As one of the leading business schools on the West Coast, the University of Oregon's **SCHOOL OF BUSINESS ADMINISTRATION** has a total enrollment of four hundred forty students, two hundred fifty-two of which are seniors. The classes achieve a cosmopolitan atmosphere due to the considerable number of foreign students enrolled.

The school has training programs in accounting, economics, finance, marketing, production, statistics and business law. A change in the curriculum has been the adoption of a new core program. Under this new program, the freshman takes only one business course, the other classes being in the liberal arts department to fulfill degree satisfying sequences. During the sophomore year the student begins studies which will create the basis for advanced, technical study in business.

A few of the many excellent scholarships with which the Business School is endowed are the **AUTZEN FOUNDATION SCHOLARSHIP**, **HASKINS AND SELLS SCHOLARSHIP**, **FRED MEYER FOUNDATION RESEARCH FELLOWSHIP**, **PACIFIC INTERMOUNTAIN EXPRESS COMPANY SCHOLARSHIP** and the **WATERHOUSE SCHOLARSHIP**.



R. W. LINDHOLM, dean.



THUNDERING MACHINERY occupies students' attention on field trip to GUSTINA BROTHERS' PLYWOOD PLANT near Eugene. Such trips are arranged by the School of Business Administration to provide students with an opportunity to see production techniques in operation.



INSTRUCTOR'S EXPLANATION receives puzzled reaction from students.

COMPUTING MACHINE gets this student's undivided attention.



BETA ALPHA PSI

BETA ALPHA PSI, national accounting fraternity, aims to foster the ideal of service as the basis of the accounting profession. Fulfilling their purpose, members of Beta chapter help fellow students interpret income tax forms. This year the local group also sponsored several lectures by leading accountants.

Peter, Carl **president**
Burton, Richard
Cottle, Colleen
Everett, Dave
Gregory, Gary



Kenyon, Leo
Turnbull, Robert



DELTA NU ALPHA

Through informal meetings members of **DELTA NU ALPHA**, national professional transportation fraternity, gain greater knowledge of traffic and transportation and learn of the problems involved in moving people and commodities. The group tries to supplement the student's education with practical knowledge of the field.

Foltz, Le Roy
Guimary, Ramon
Hallett, Gilbert
Habacka, Richard
Niegeman, Franz



Sause, Gene



ETA MU PI

The national merchandising honorary, **ETA MU PI**, is established for the purpose of furthering interest in the study of professional retailing and merchandising. The group promotes the ethical and scientific standards of retailing through study of marketing and merchandising problems.

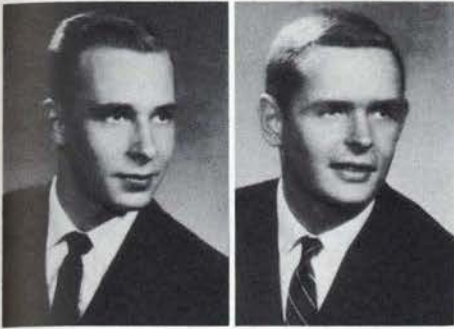

Hoffman, Robert, **president**
Lyons, David

INSURANCE SOCIETY

Activities of **INSURANCE SOCIETY** include discussions led by those in the insurance field. The Society was founded to provide opportunities for members to meet people from the profession and to engender good relations between students interested in insurance and the insurance industry.



Schwarz, Bill, **president**
Lee, Bruce
McCaw, Stuart
Murphy, Daniel
Oswald, John



Williams, Margaret

PHI CHI THETA

To encourage high scholarship for women enrolled in the School of Business Administration is the goal of **PHI CHI THETA**, national professional business women's honorary. The organization also aims to foster high ideals for women in business and to encourage them in preparing for business careers.

Moore, Martha **president**
Bradley, Mary Jane
Brissenden, Bunny
Cottle, Colleen
Enright, Dianne
Escola, Carol
Fretwell, Joan



Gale, Judy
Grinell, Charlene
Grinell, Mary
Horn, Donna
Rees, Andrea
Thacker, J'Anny
Wheeler, Lin



Whitehouse, Erline
Wood, Judy



PROPELLER CLUB

PROPELLER CLUB is a national organization of businessmen and students interested in all aspects of shipping. The local "port" is affiliated with the senior "port" of Portland. Many activities, including lectures and field trips featuring aspects of shipping, are held in conjunction with the Portland chapter.

Doran, Michael **president**
Chambers, Ed
Dooling, Patrick
Gill, Marty
Graham, Robert
Hallett, Gilbert
Halverson, Gerald



Hebacka, Richard
Hilstrom, Peter
Holden, Bruce
King, Curtis
Murray, Mickey
Niegemann, Franz
Powell, Gifford

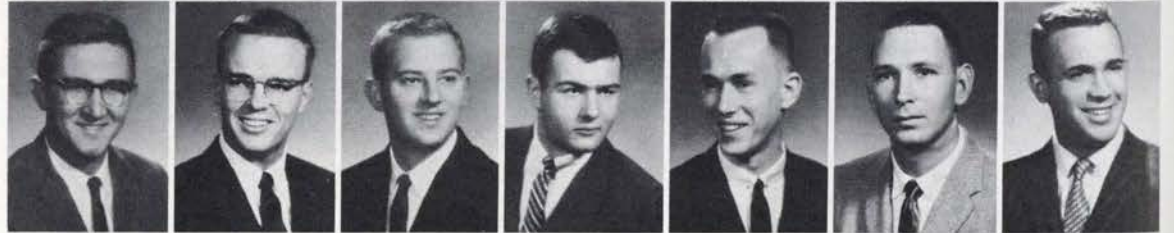

Slisco, Andrew
Taylor, Doug



SCHOOL OF BUSINESS ADMINISTRATION SENIORS

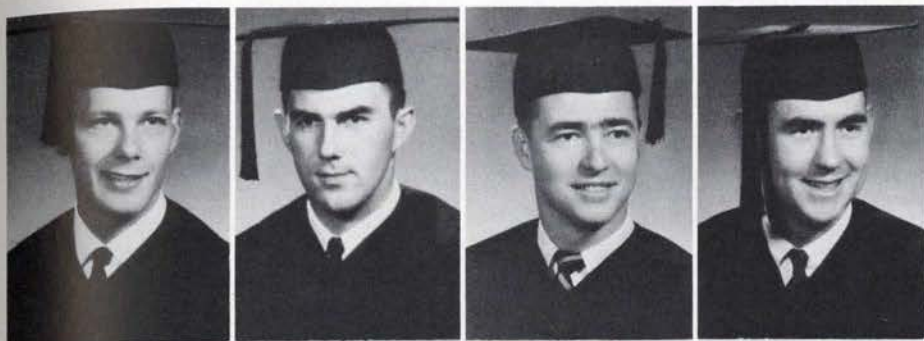

Andrews, Barton, Jr.
Ashton, Walt
Ball, Dee Cecil
Barrett, Michael E.



Beall, Edward
Beaton, Leslie Ervin
Beeson, Albert C.
Berger, Richard Edmund
Berry, Kenneth O.

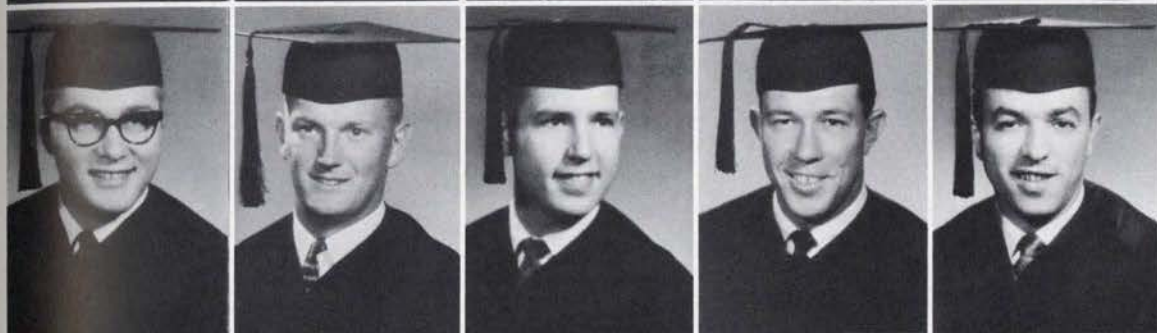

Boardman, Albert
Bode, James
Boring, Erwin L.
Bowlby, Vernon
Bowling, J. Dennis



Bradley, Mary Jane
Brissenden, Bunny
Buckner, Joel N.
Burton, Richard
Carlson, Richard Gordon



Chambers, Ed
Coleman, Jim
Cook, Richard
Cottle, Colleen
Davis, Dean

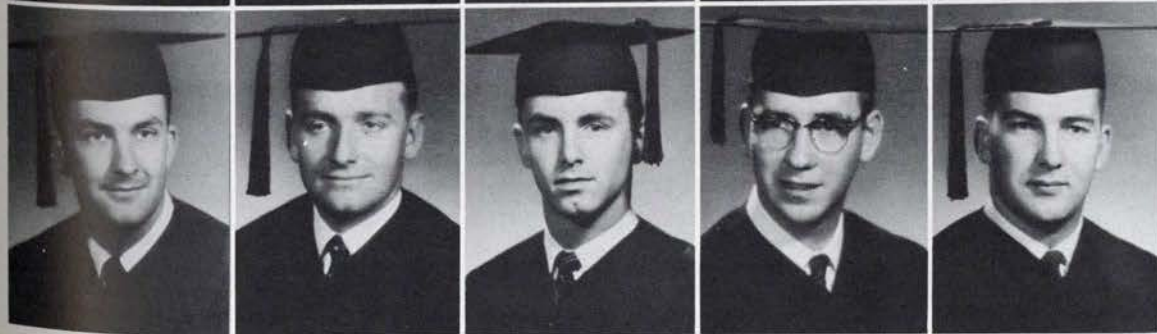

Davis, Ray
Davis, Richard Allison
Davis, Robert J.
Day, David
Deschamps, Ed

BUSINESS SENIORS continued

Diedrich, Raymond G.
Dooling, Patrick B.
Doran, H. Michael
Douda, Henry B.
Dutton, Brian C.

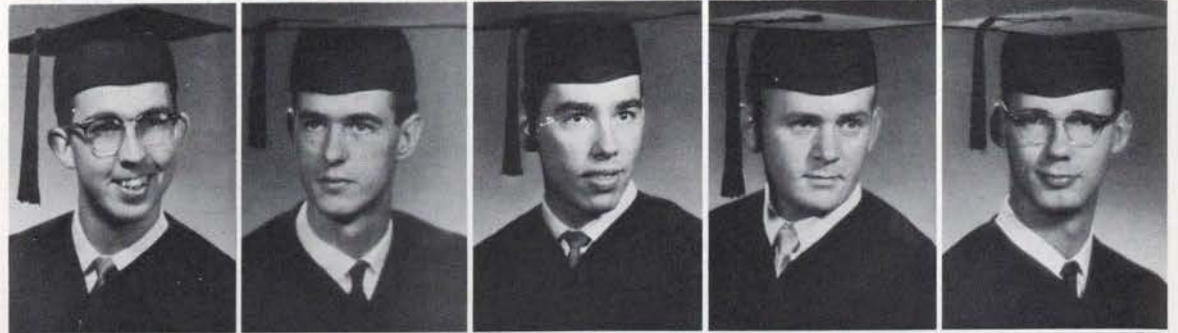

Everett, Dave
Flattam, Gordon
Fortmiller, James
Freeman, Donald
French, Billy



Fritz, James Michael
Gallas, Frank B.
Gathwright, Donald
Gault, David
Geill, Pieter



Gilbert, John
Gleason, Norbert C.
Goff, Glen
Gonzales, Alex
Goodrich, Robert W.



Graham, Robert
Grover, Kenneth
Gubrud, Keith
Guillory, Ronald
Guimary, Ramon

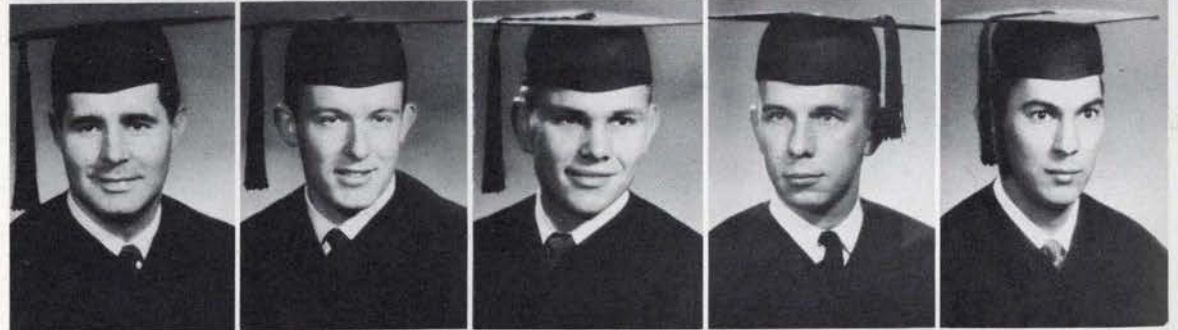

Gunderson, Kenneth
Hallett, Gilbert
Halpine, Claude
Hansen, Darrell
Herman, John



BUSINESS SENIORS *continued*



Hilstrom, Peter
Hoffman, Robert Edwin
Holmes, James Lawrence
Hong, Sung Wan
Hooker, Clifton



Hopkins, William
Horn, Donna
Jensen, Phillip
Johnson, Sharon Claire
Kahl, Darrell



Karakitsos, Demetrios
Katz, Richard
Kehrli, Richard
Kenyon, Leo
King, Charles R.



Kinkade, David
Klein, Daryll
Kristiansen, Henning
Lambert, Allen
Larson, Louis C.

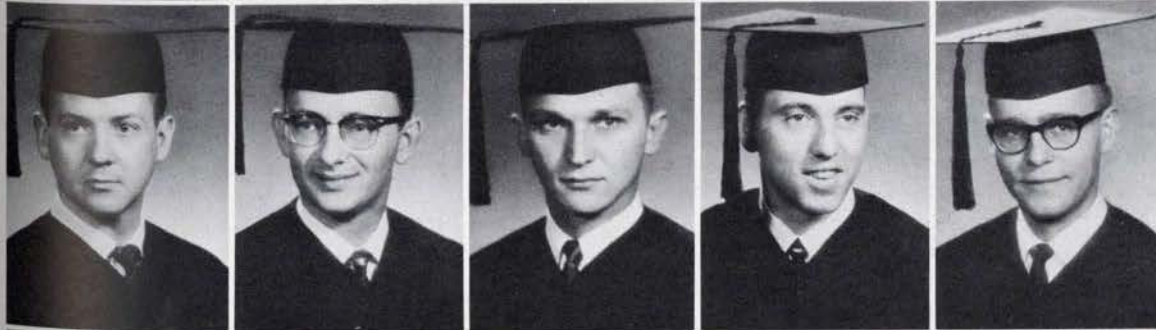

Layton, C. Rex
Lee, Bruce
Lemler, Elmer
Lessel, John
Leversby, Knut

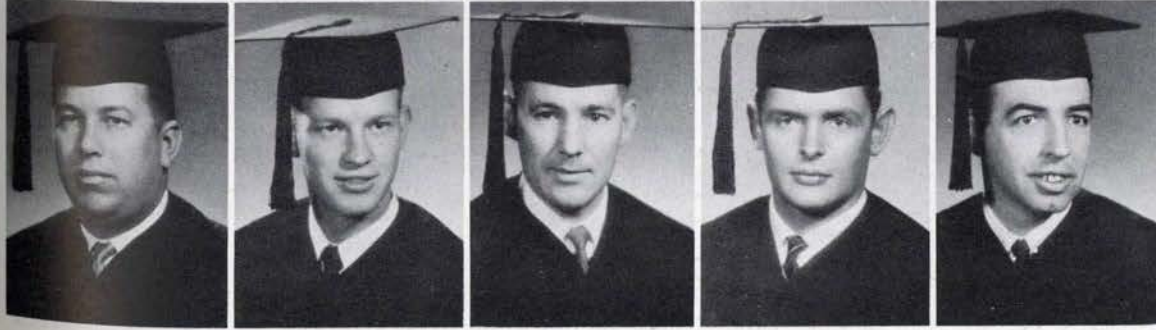

Lewis, Billy J.
Luther, Wesley
Luxhoj, Anton
Lyons, David R.
McBroom, James

BUSINESS SENIORS continued

McCormack, Grant
McCormick, Michael B.
McCready, David
McFall, Edward
Mayfield, Vilma

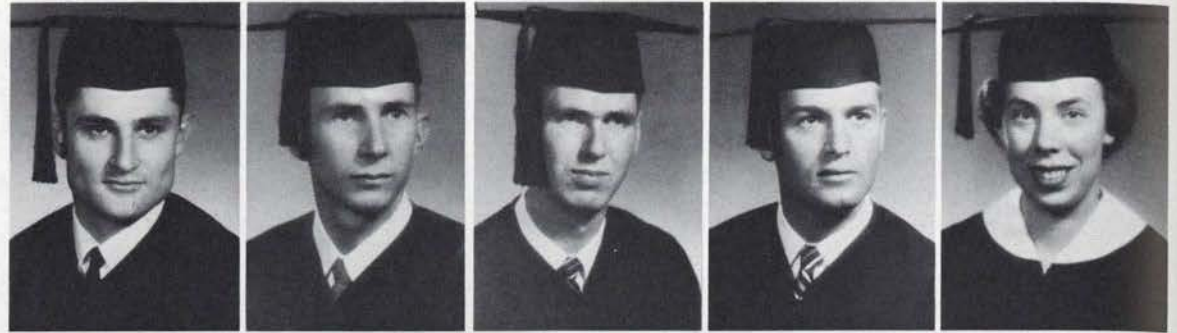

Miles, William
Miller, Curtis
Miller, Dick
Miller, Stanley
Mills, Allan



Minkler, Richard
Mollanen, Robert
Moore, Mary Martha
Murray, Melvin
Neuharth, Audrey



Norval, William
Oswald, John
Palo, John
Pearce, Thomas
Pengra, Donald F.

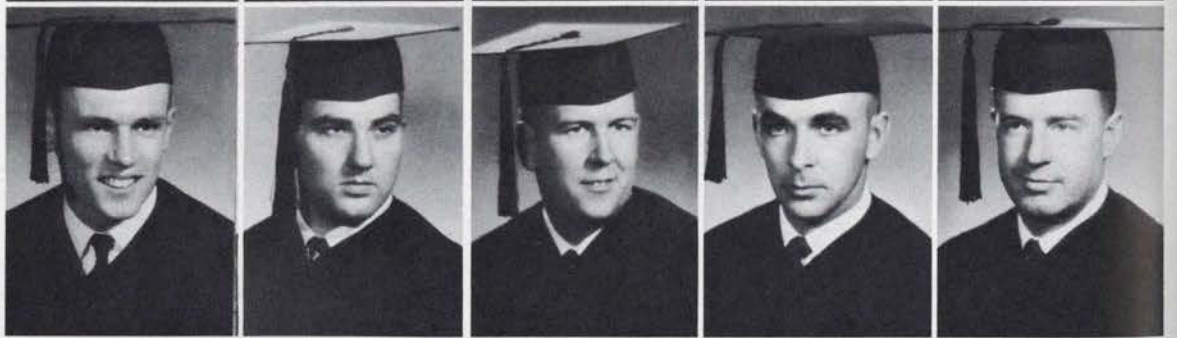

Peres, Carl
Peterson, Pete
Rees, Andrea
Reitter, Dennis
Richards, John



Richardson, Robert P.
Robertson, E. J.
Robinson, Sandi
Rosenthal, Gary
Roth, David



BUSINESS SENIORS continued



Russell, Robert
 Russell, Scott
 Samuel, Robert Cecil
 Sause, Gene
 Schwarz, Bill

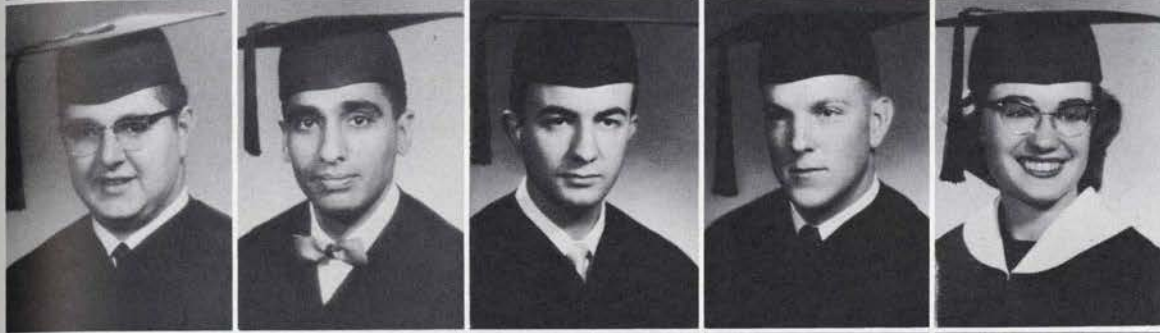

Shaine, Lawrence
 Sidhu, Singh
 Slisco, Andrew
 Spence, Robert
 Steele, Margaret



Steiner, Milton
 Strange, Robert
 Tang, Godwin
 Thacker, J'Anny
 Thomas, Donald

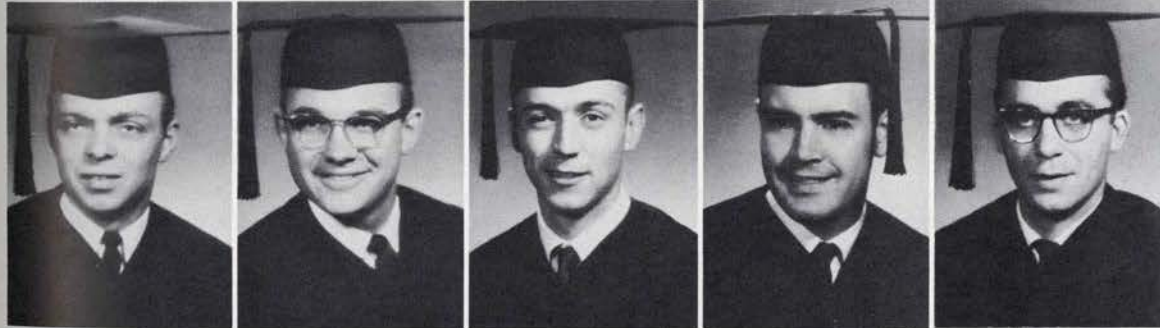

Thompson, Marvin
 Tinseth, Vance
 Trahern, George
 Trammell, Smith
 Van Den Dool, Pretorius



Vander Stichele, Bernard
 Vaughn, George Douglas
 Veale, Jo Anne
 Visse, Harry C., Jr.
 Weiblen, Jack



Weigel, Frank
 Wichman, Thomas
 Wilkinson, Robin
 Winter, Allen
 Woodhouse, Margie



TECHNIC LABORATORY provides place for students to gain experience in methods and handling equipment and materials

DR. HAROLD NOYES, Dean of the Dental School.





DENTAL SCHOOL

The sixty-four seniors graduating from the University of Oregon **DENTAL SCHOOL** in June, 1960, constitute the first class to have undertaken four years of professional education in the "new building" . . . since September, 1956, classes and clinics have been held in a modern, eight-story structure valued in excess of three million dollars. During their four years at the **DENTAL SCHOOL** this graduating class has moved through an integrated, vertical curriculum. From the laboratories and classrooms of their freshmen year they have proceeded toward senior status and a concentration of clinic and patient experiences. Graduation in June will see the culmination of their studies, with each receiving a Doctor of Dental Medicine degree. The school is held with high regard among dental educators in national and international circle, who hold the school in high regard. Many of them visit the school each year to gather and compare ideas on research, administration and teaching methods. Further mushrooming of the dental research program is anticipated when new and specifically designed seminar rooms and laboratories become a reality with the coming year.

Included with the dental students in the three hundred-sixty-member **DENTAL SCHOOL** student body are some forty women, participating in a two-year dental hygiene course which provides high-level education in a most important aspect of the profession.

DENTAL HYGIENE INSTRUCTOR watches as freshman student examines a classmate in "first experience" for both.

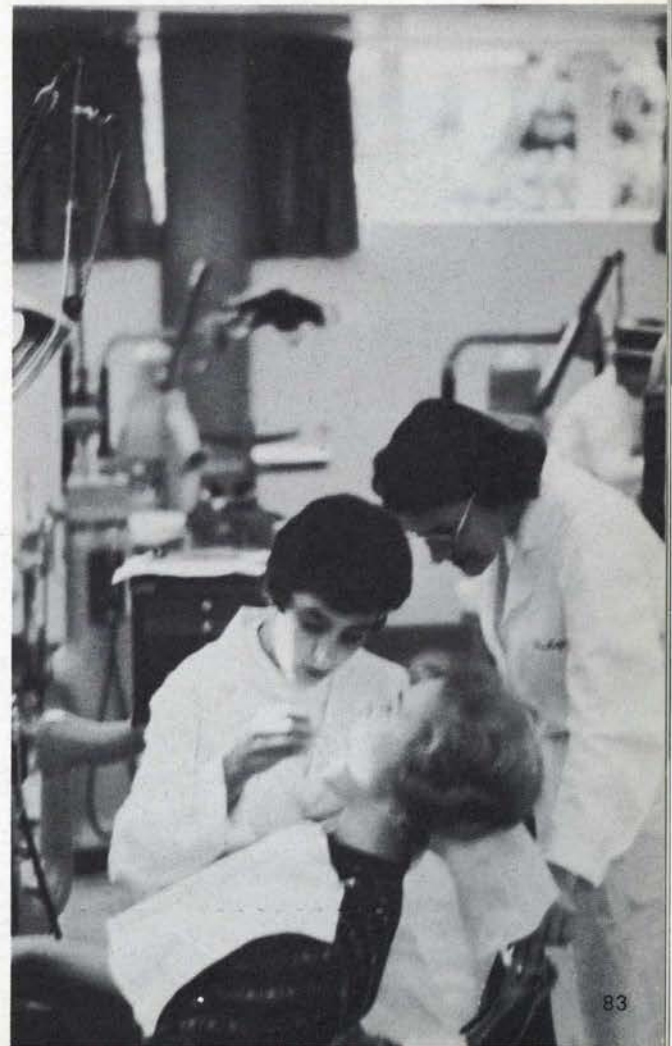

DENTAL SCHOOL *continued*



CHILDREN AS PATIENTS require special handling, students learn.

MANY TECHNIQUES must be mastered before a student receives his degree.

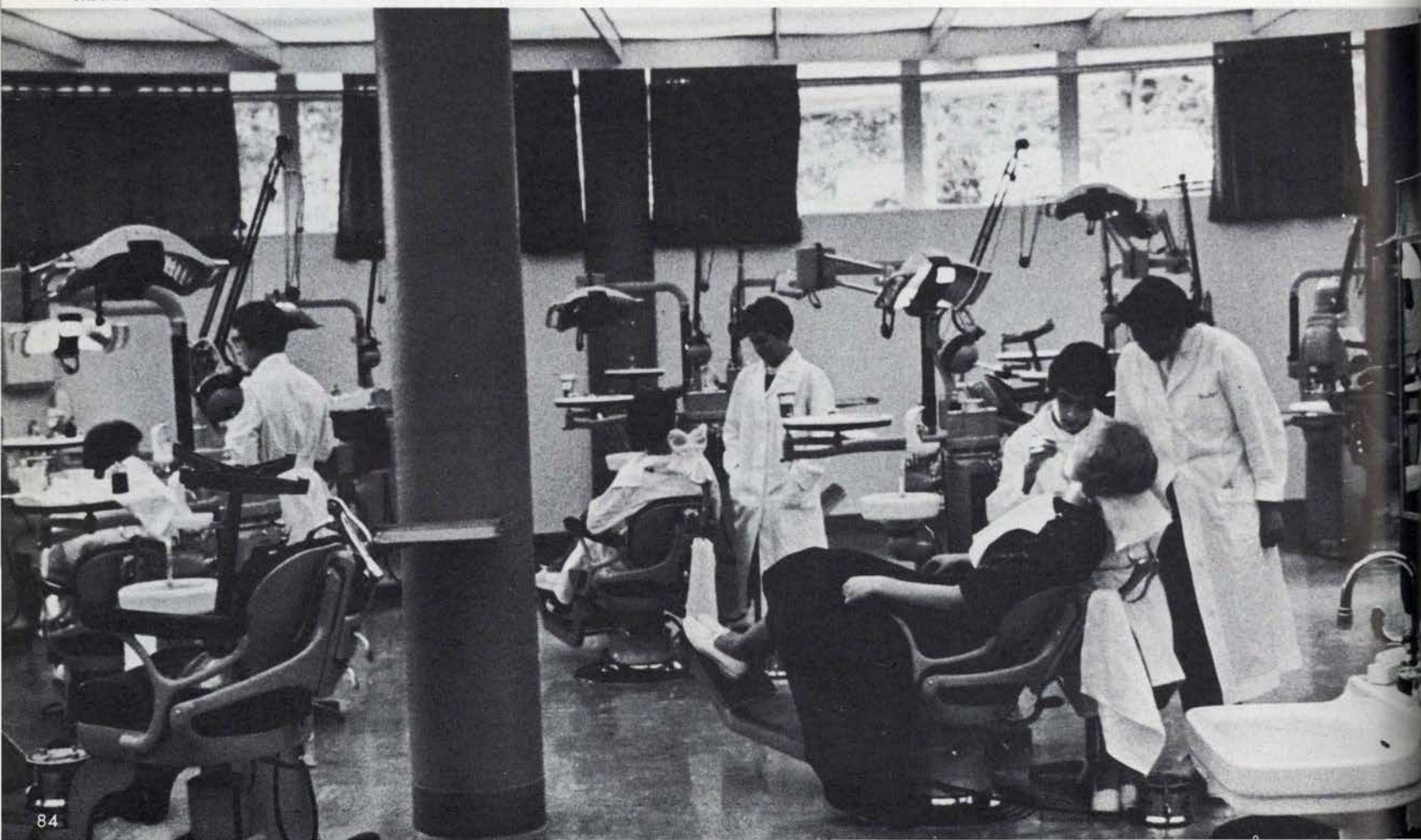

DENTAL SCHOOL SENIORS

RETURN TO
UNIVERSITY ARCHIVES
IN CARE OF THE LIBRARY

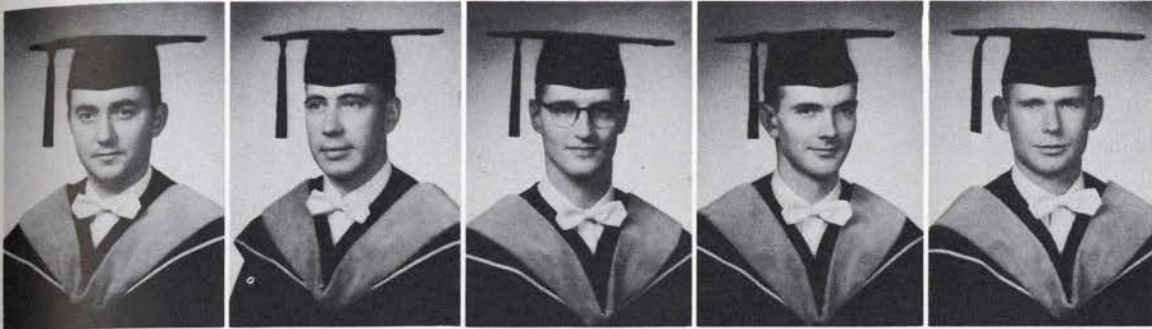

Anderson, Alma D.
Armstrong, Leland E.
Arrigotti, Martin L.
Bates, Stanley G.
Bevans, Myron F.

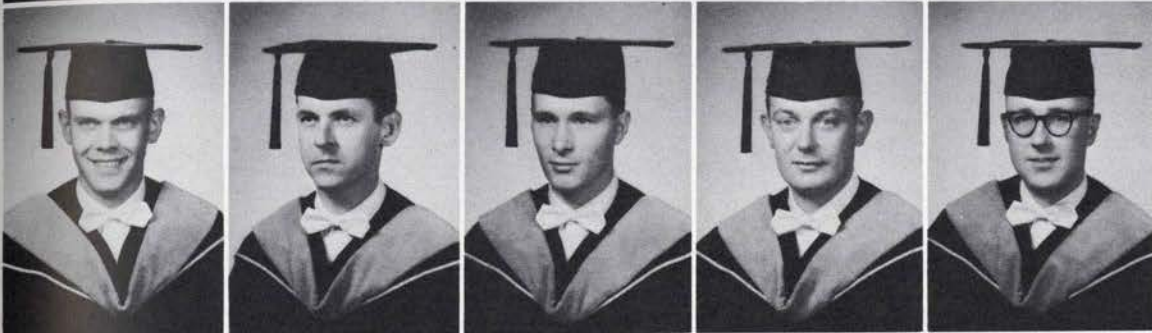

Blackburn, Carl E.
Bone, Thomas M.
Bowman, Jerrold W.
Burk, Donald E.
Canfield, Dale E.

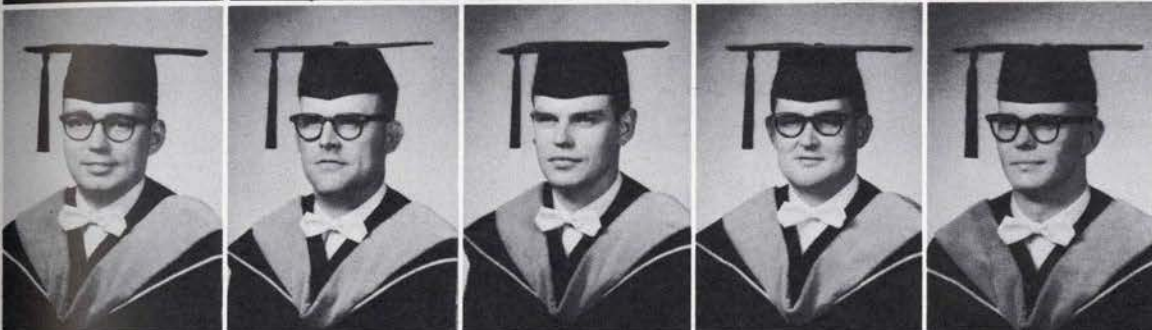

Chesebro, Ben R.
Dark, Robert G.
Dean, Jay R.
Deschamps, Jay D.
Dixon, Gary A.



Edwards, Marvin D.
Erickson, Robert K.
Farnham, Robert Y.
Faust, James R.
Flach, Lewis H.



Frolen, Edward D.
Frum, Alan H.
Fry, Robert F.
Gibson, Jarl W.
Golay, Vernon J.



Gossett, Jesse W.
Grislis, Rita
Hansen, Jerome M.
Hansen, M. Keith
Henny, Rudolph M.

DENTAL SENIORS continued

Hoaglin, James Barry
 Holbrook, Max B.
 Holt, Donald R.
 Johnson, Harry H.
 Johnson, Stewart D.
 Lyman, Denis R.

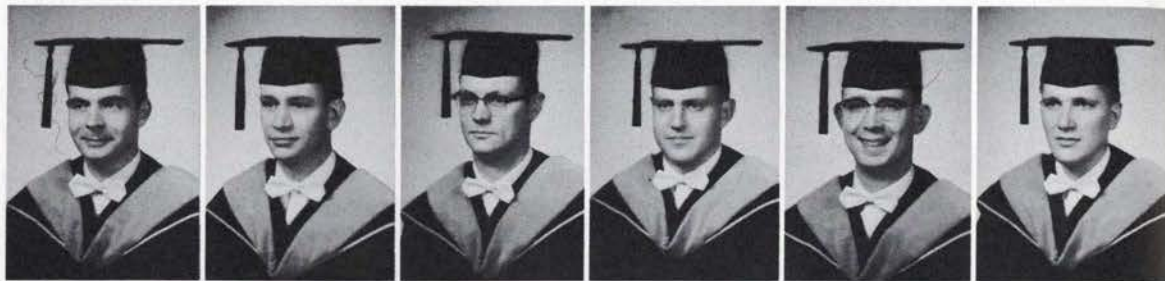

MacDonald, Donald N.
 McInnis, Ted B.
 Macy, Robert B.
 Mielke, Charles D.
 Miles, William L.
 Moffitt, Richard E.

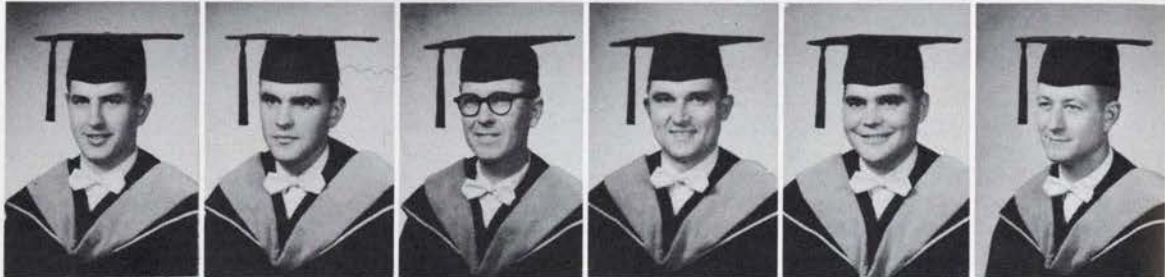

Neff, Wayne C.
 Norgaard, Stanley N.
 Otteson, Howard
 Park, Young C.
 Place, Daniel B.
 Raschiko, Michael A.



Roberson, William G.
 Roberts, William M.
 Sarkie, John L.
 Schalk, Dallas P.
 Taccogna, Nick
 Tallman, James S.



Terhune, Raymond C.
 Thompson, John D.
 Titus, Rex L.
 Vinson, Richard G.
 Warr, Duane B.
 Wingard, Charles E.

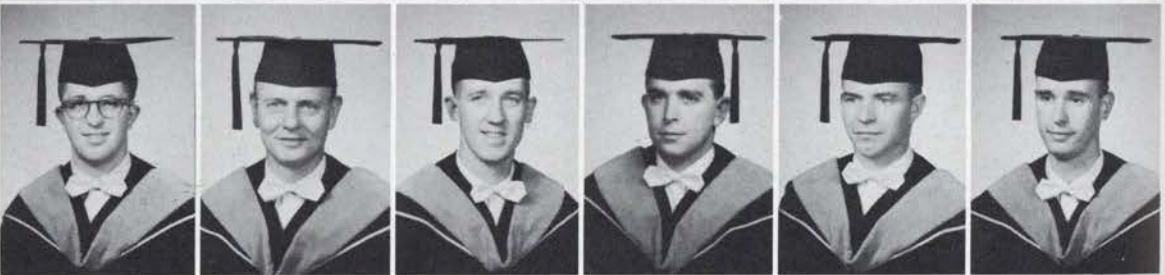

Wald, Charles R.
 Wood, Russell J.

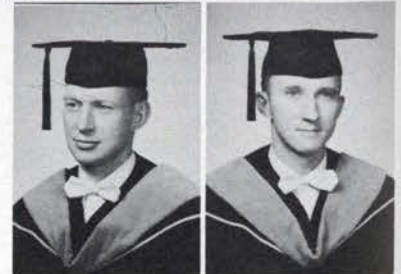

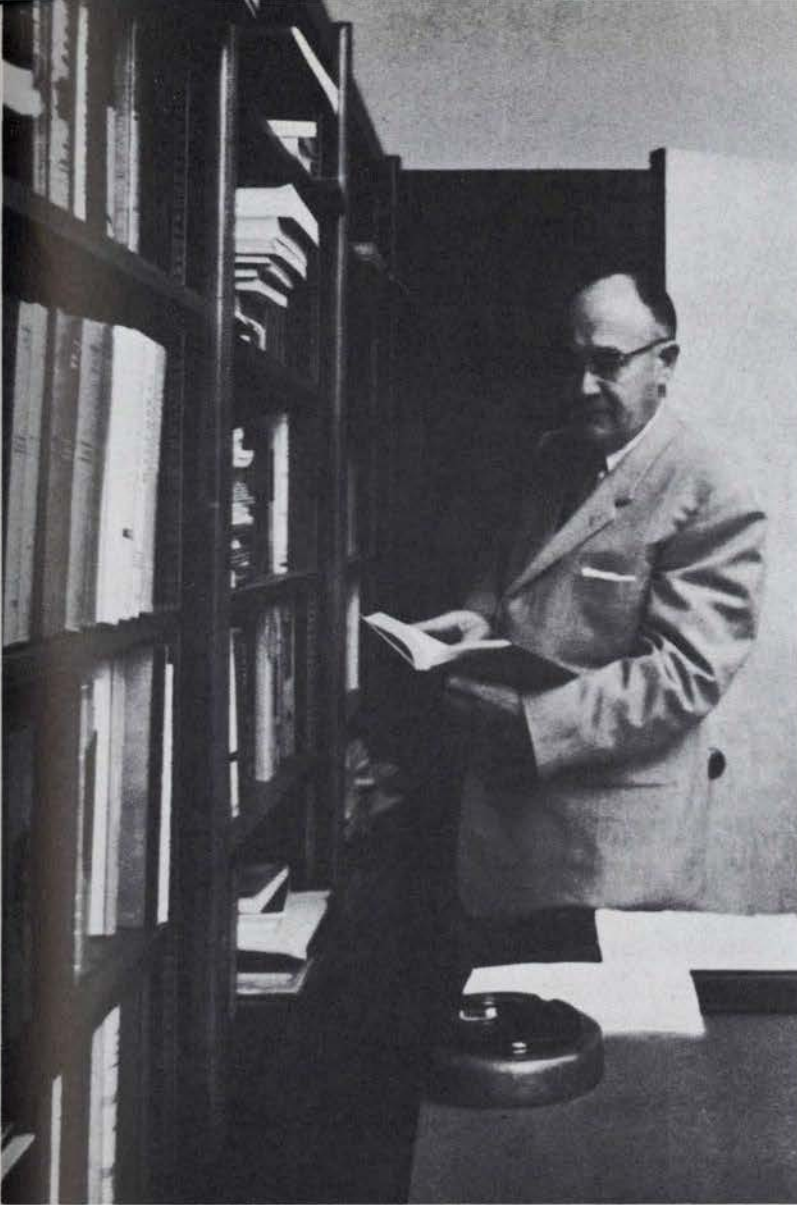

SCHOOL OF EDUCATION

Under the direction of **Dean P. B. Jacobson**, the **SCHOOL OF EDUCATION** serves not only its students but also the entire state. Not content only to provide Oregon with excellent teachers for its children, the school offers additional service through the counseling and field work of the Bureau of Educational Research.

P. B. JACOBSON, dean.

EDUCATION STUDENTS participate in a circular discussion group.



SCHOOL OF EDUCATION continued

One of the most respected schools of its kind on the west coast, the **SCHOOL OF EDUCATION** serves six hundred and sixty undergraduates. With one hundred ninety-seven students enrolled in graduate courses, the school claims the University's largest concentration of graduate students.

In planning its program, the school has recognized three qualifications for a good teacher: a broad and liberal education, mastery of subject matter, and an understanding of child and adolescent psychology and professional problems and techniques.

Excellent programs are offered in the methods of elementary education, secondary education, teaching on the collegiate level, and school administration.

A new addition to the school's facilities will be a research observation center for the kindergarten child. The center will open next fall.

Scholarships, fellowships, and research grants are available to outstanding students and faculty members. The school offers a program of teacher education in Nepal, and six faculty members have spent time in the area. Also offered are four **NATIONAL DEFENSE EDUCATION FELLOWSHIPS** and twenty graduate assistantships in elementary education. The school has received a research grant from the **KELLOG COMPANY**.

ART TECHNIQUES are an enjoyable part of the elementary curriculum for both student teacher **JANET SWEENEY** and her pupils.

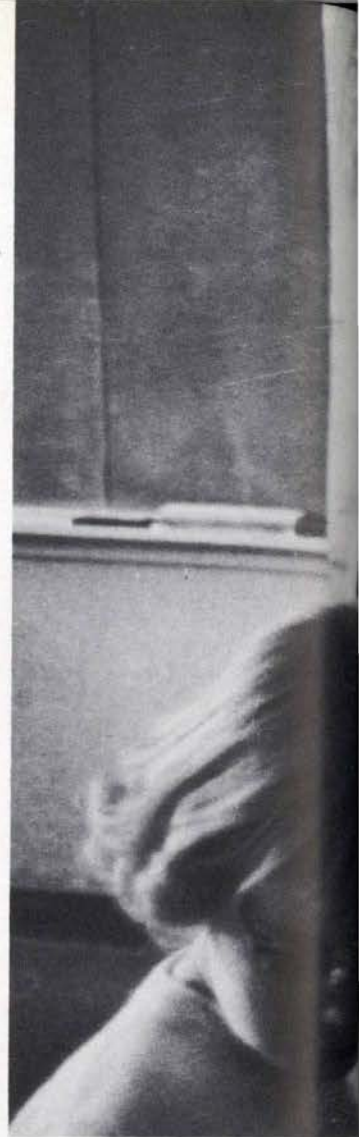

LYNN YARNELL, like her fellow education students, receives on-the-job training in local high schools.



PI LAMBDA THETA

Members of **PI LAMBDA THETA**, women's education honorary, strive, as stated in their purpose, "to maintain the highest standards of scholarship and professional preparation, and to foster professional spirit and fellowship by working actively to further the cause of democratic education."

Rohten, Rosemary **president**
 Allyn, Beth
 Bradley, Mary Jane
 Burke, Molly
 Chaput, Marlo
 Christie, Carolyn
 Cooper, Joan



Clemmens, Roberta
 Curtis, Virginia
 Davis, Judy
 Erickson, Beverly
 Eskola, Carol
 Gemmel, Suzanne
 Heer, Virginia



Holmgren, Karen
 Hopkins, Jill
 Horn, Donna
 Keyes, Virginia
 Kleinke, Joan
 Kronquist, Rose Mary
 Krasch, Gerri



Laing, Sandra
 Latta, Susan
 Myrant, Mary
 Passmore, Jacqueline
 Perrott, Judy
 Peterson, Marjorie
 Phillips, Janice

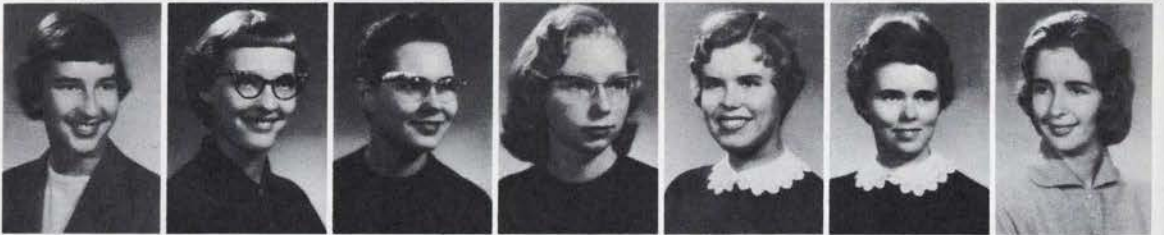

Schreiner, Karen
 Seifert, Tricia
 Sercombe, Jennifer
 Stolk, Carol
 Takiguchi, Hidiko
 Thiel, Carol
 Van Wormer, Allison



Veatch, Janet
 Vogt, Dorothy



SCHOOL OF EDUCATION SENIORS

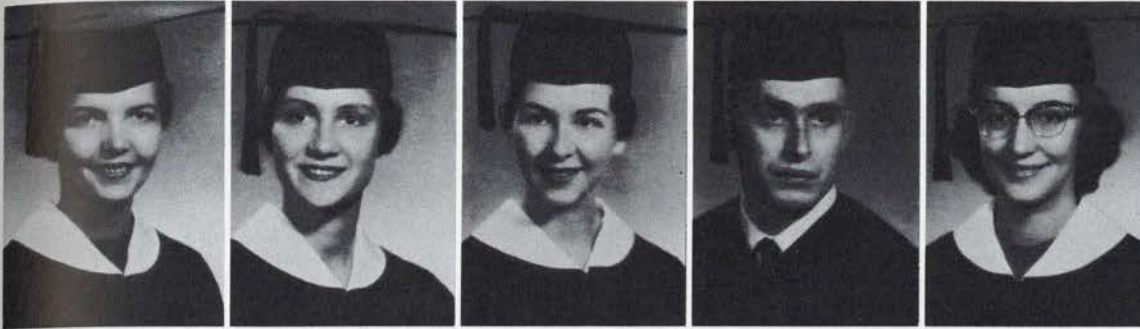

Allyn, Elizabeth Lois
 Apostol, Aneta
 Baker, Constance Louise
 Bates, David Edward, Jr.
 Beckham, Evelyn Sue



Berg, Gary Terrence
 Binder, Marjorie
 Bonebrake, Carolyn Marie
 Brooke, Diane Louise
 Brooks, Margaret Jean



Brown, Charlann Eleanor
 Bruun, Kathryn
 Cauble, Jennice Robnett
 Chaput, Marlo Diane
 Christiansen, Glenda Lee



Christie, Carolyn Ann
 Cooper, Kenneth
 David, Willa May
 Diercoff, David O.
 Dodge, Susan Louise



Dodson, Audrey Colleen
 Edge, Jacquie E.
 Edghill, Marlene Adelle

EDUCATION SENIORS continued

Edwards, Peter M.
Erickson, Beverly
Estes, Gene Langdon
Follett, Elizabeth Anne
Frazier, Elizabeth



Fuller, Susan
Garrett, Vida Jane
Gates, Laurence
Gemmell, Suzanne
Goodwin, Cathy



Graham, Ruth Ann
Herr, Virginia Eleanor
Herman, Nancy
Hockensmith, Marjorie
Hoffman, Carol Jean



Jamison, Janet Carol
Jamsgard, Mary Jo
Jensen, Donna Lee
Johnson, Beverlee Ann
Johnson, Rosemary Lamb



Jones, Jacqueline Linda
Jones, Lynore lola
Kaldahl, Diane Helfrich
Keyes, Virginia Valentine
Kim, Patricia Ann



Kitzmilller, Gretchen L.
Krogh, Judith Marva
Kuribayashi, Alice Kumiko
Larkin, Jane Ann
Latta, Susan Marie



EDUCATION SENIORS continued



Leonard, Claudia
Lockenour, Fenton Findley
Lovett, Sandra Joanne
Ludecke, Helen Gerhsanoff
McKim, Sharon



Mackie, Audrey Anne
Meagher, Anne
Merrill, Sally Atkins
Miller, Helen
Mills, D. C., Jr.



Minor, Mary Louise
Mullen, Gail A.
Napier, Ellen McMurtry
Nelson, Phyllis Ruth
Newell, Nancy Antoinete



Nishioka, Gladys
Norquist, D. Miriam
Olmscheid, Sally Ann
Passmore, Jacqueline
Peterson, Marjorie Esther

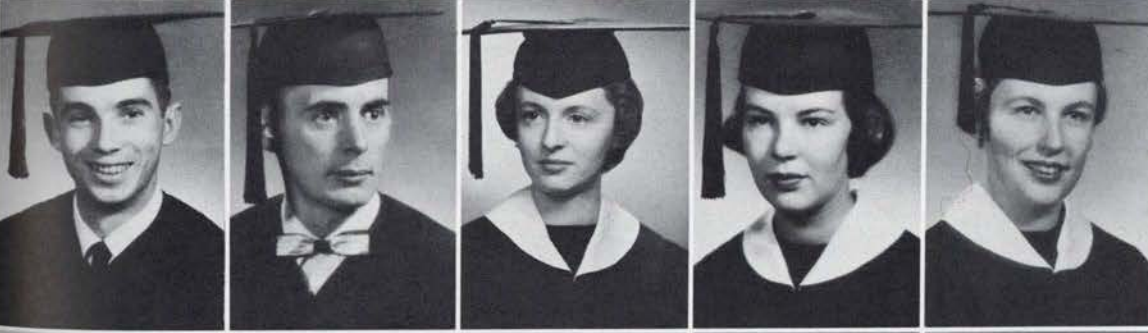

Peterson, Ruben
Phillips, Robert M., Jr.
Piper, Sharon Greyerbiehl
Quistad, Karlene
Rhoten, Rosemary

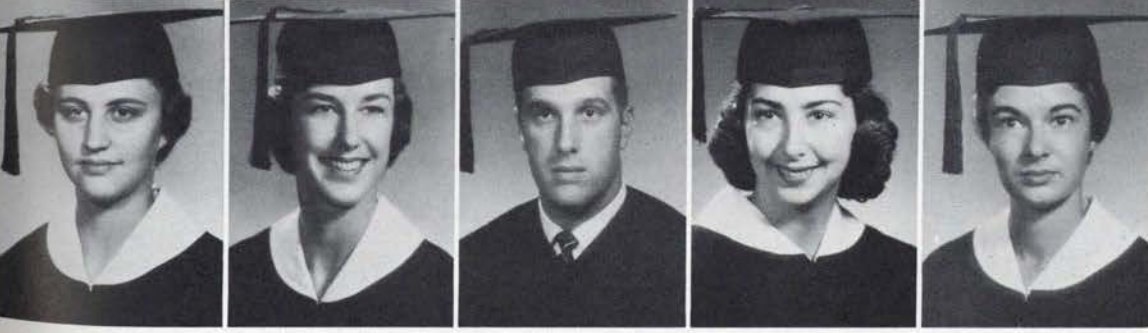

Richmond, Marillyn Lou
Roehm, Ann Elizabeth
Rogers, Forbes
Schneider, Marcia Rae
Schwedler, Verdell Sue

EDUCATION SENIORS continued

Sercombe, Jennifer M.
Schakelford, Patricia
Shannon, Linda
Shaw, Elizabeth
Sherwood, Patricia J.



Shorack, Marianne
Small, Sarah Martha
Starr, Mary Lou
Sullivan, Mary Gale
Swango, Susan Kay



Swanson, Frances Vivian
Swinney, Janet
Takeda, Harriet Michiko
Takiguchi, Hideko
Takitani, Robert



Taylor, Judson
Taylor, Susan Janet
Thompson, Mildred M.
Tolman, Eva Patricia
Trombetta, Florine



Tyler, Virginia
Urbigkeit, Ardy's Elaine
Vawter, John Thomas
Watkins, Caroline
Weller, Jane

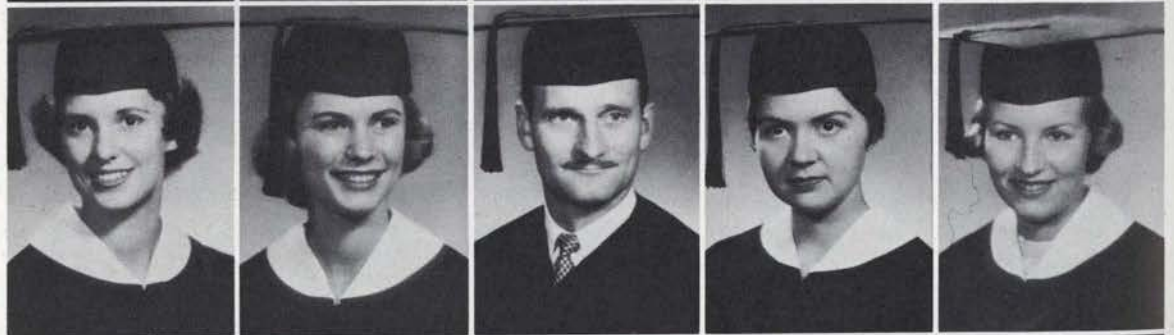

Whitchurch, Mary
Wilson, Virginia
Woods, David Lee
Woods, Jane
Wyttenberg, Marie





SCHOOL OF HEALTH AND PHYSICAL EDUCATION

Providing a broad general education coupled with professional training in health and physical education, the curriculum of the **SCHOOL OF HEALTH AND PHYSICAL EDUCATION** reflects the conviction that physical educators require a cultural as well as a professional education.

Facilities such as the excellent **Ralph W. Leighton Pool**, the gymnasium, the tennis courts, and the playing fields serve as educational laboratories in which students learn athletic skills and teaching methods. Majoring in the three broad areas of physical education, health education, and recreation leadership, over three hundred students are enrolled in the school.

In addition to its classroom activities, the school also sponsors a comprehensive program of intramural sports, the primary purpose of which is to encourage sportsmanship and friendly relationships among students through athletic competition.



A. A. ESSLINGER, dean.

STRIKE!

A bowler sends the ball crashing down the alley.

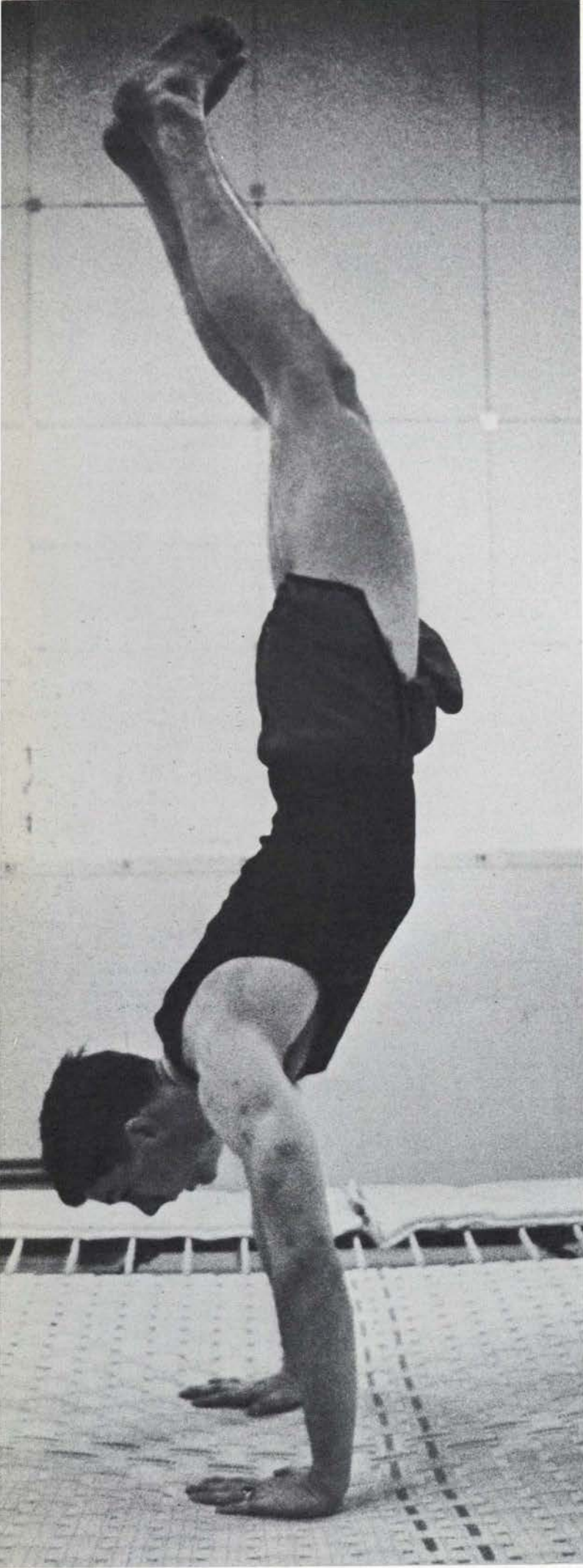

HANDSTAND ON TRAMPOLINE is one of many gymnastic feats learned by students.

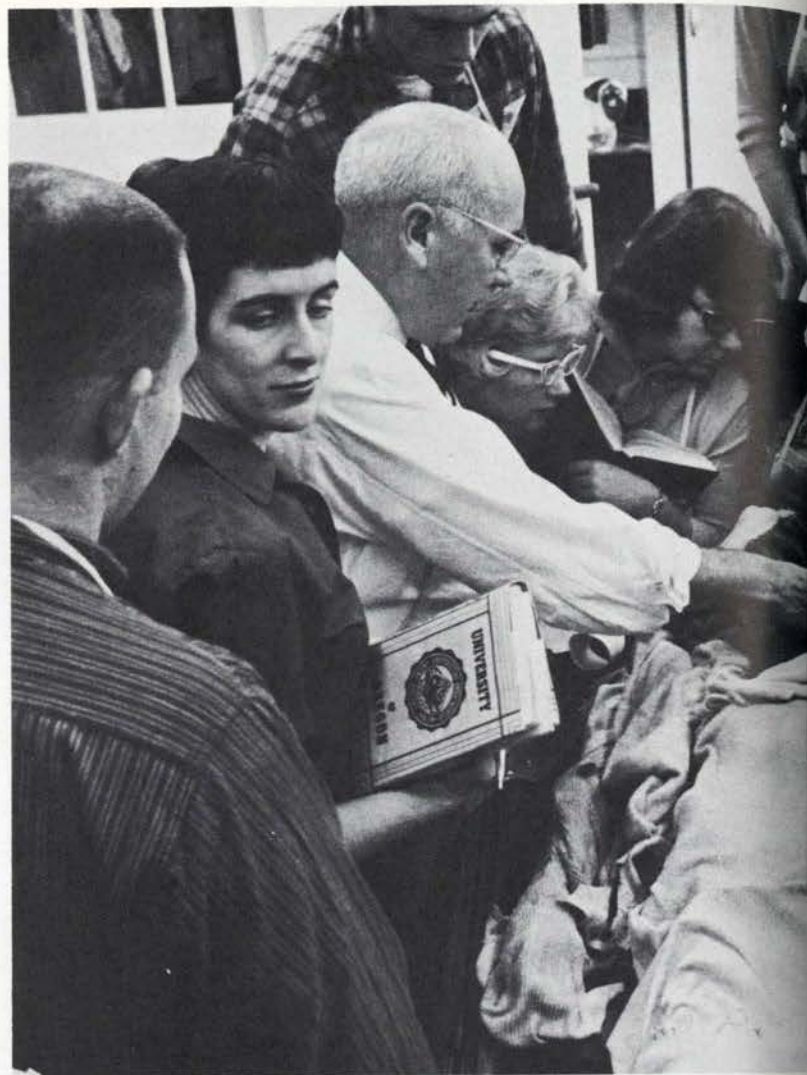

CADAVER receives students' attention in health class.

HEALTH AND PHYSICAL EDUCATION



EN GARDE:

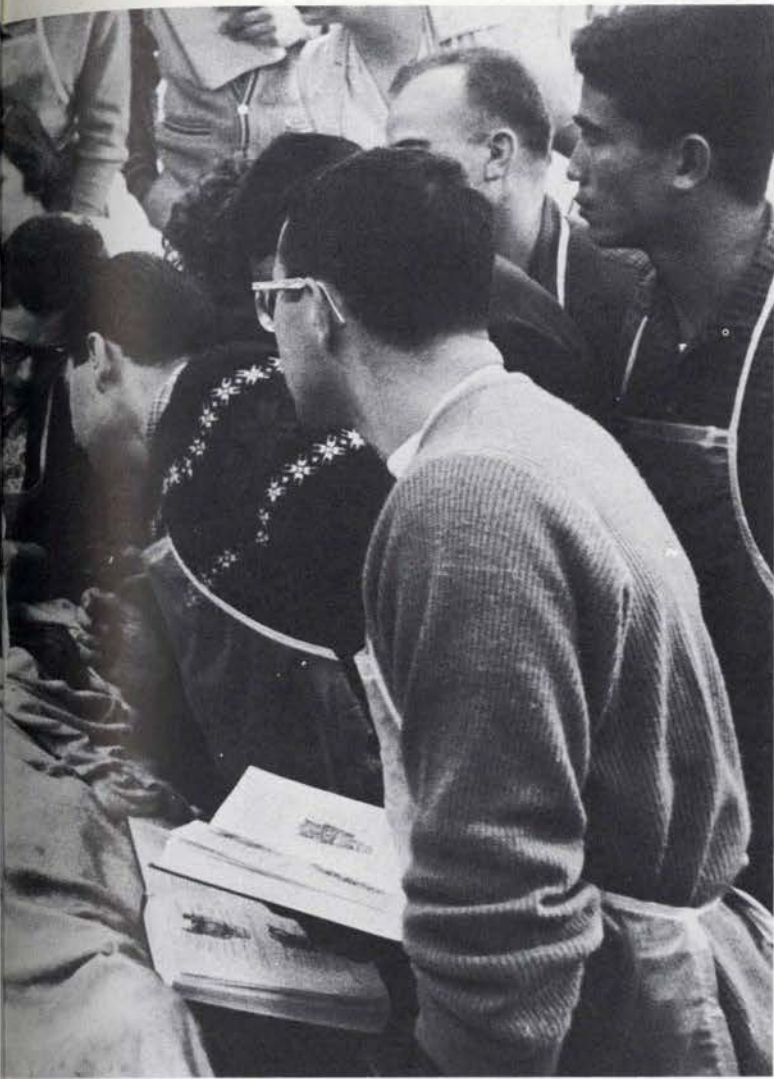

WATER SKILLS are learned in LEIGHTON POOL.



DANCE STUDENT rehearses ballet steps.



HEALTH AND PHYSICAL
EDUCATION continued

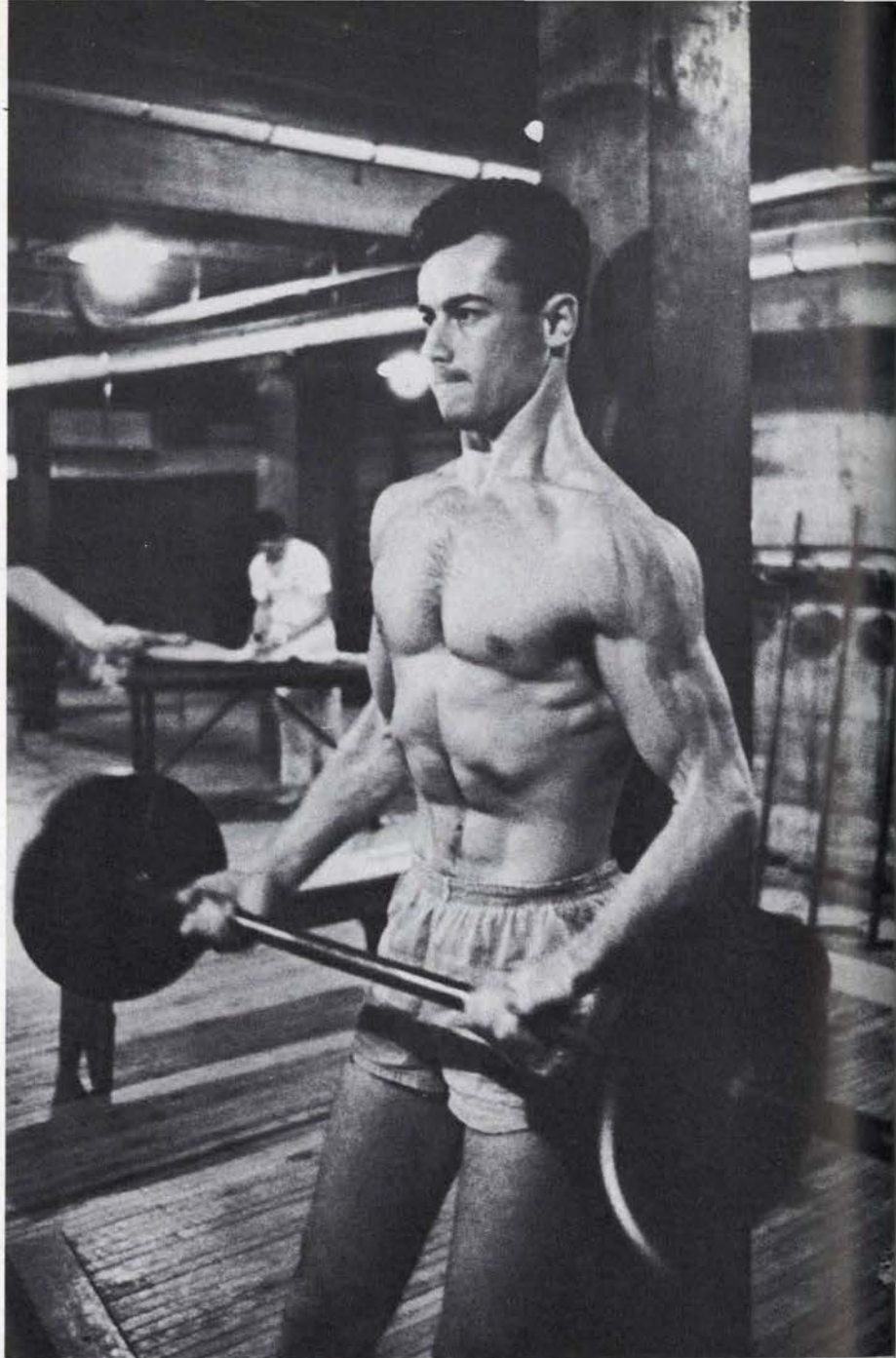

MUSCLES STRAINING,
an athlete struggles to
lift a barbell.

DON'T LET THE BALL HIT THE FLOOR: this is a strange basketball game!

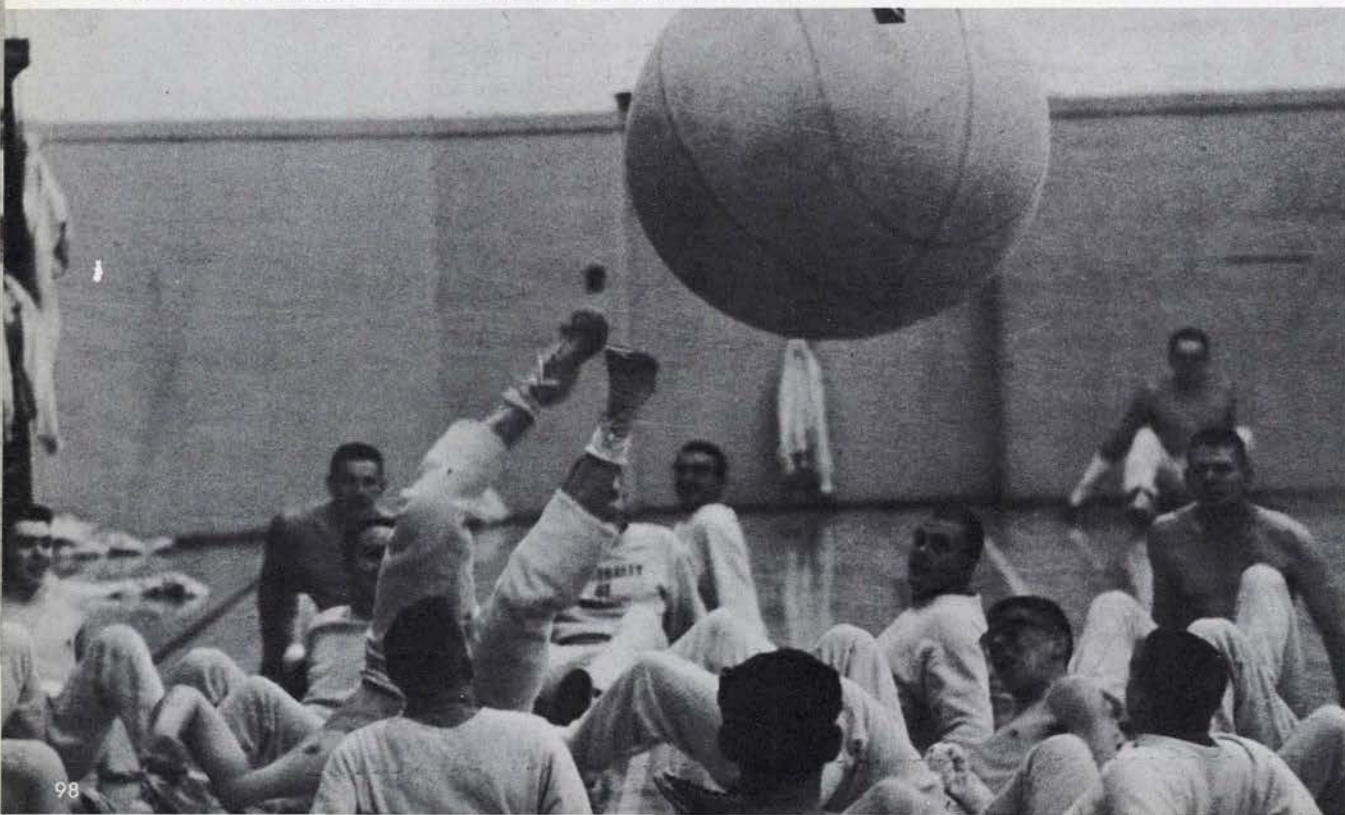

WOMEN'S PROFESSIONAL PHYSICAL EDUCATION CLUB

Affiliated with the National Association of Health, Physical Education, and Recreation, the **WOMEN'S PROFESSIONAL EDUCATION CLUB** is composed of women majoring in physical education. The organization sponsors the annual senior banquet honoring graduating men and women physical education students and a get-acquainted dessert for women in the School of Health and Physical Education.

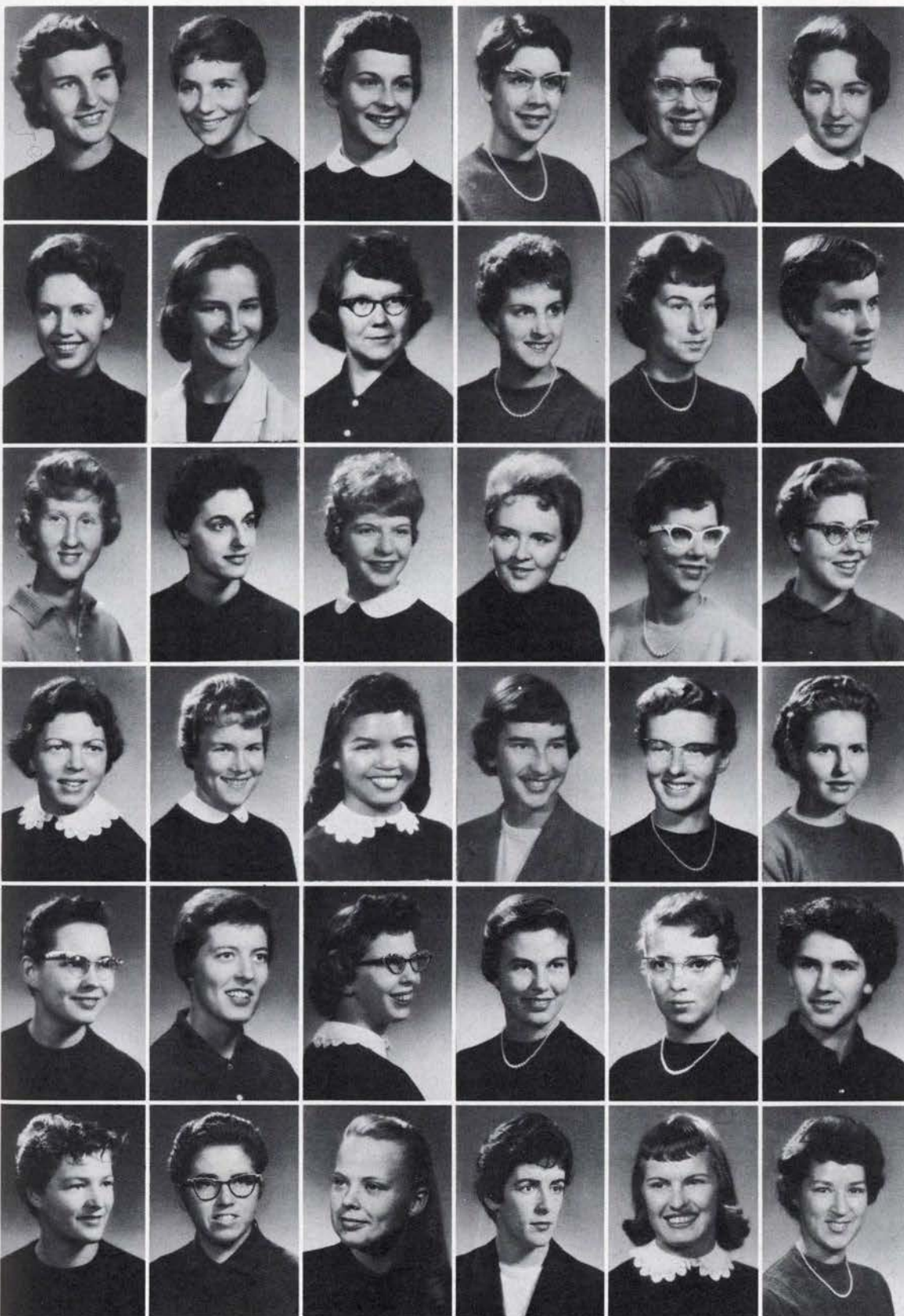

Dierickx, Deanna **president**
 Adcox, Laura
 Baxter, Diane
 Blair, Nan
 Bloom, Gwen
 Bolton, Enid

Borek, Brenda
 Brooks, Barbara
 Bryson, Agnes
 Burnett, Donna
 Callaghan, Ellen
 Christensen, Reona

Cooper, Joan
 Crocker, Catherine
 Daniels, Sue
 Derby, Sue
 DuPuis, Margaret
 Epley, Judy

Galambos, Betty
 Holland, Tina
 Javier, Joy Linda
 Laing, Sandra
 Longfellow, Marie
 Merkley, Kay

Myran, Mary Ann
 Nichols, Edith
 Pachanic, Pat
 Rice, Jackie
 Ruby, Jean
 Schollian, Maurine

Shearer, Helen
 Sylvester, Terry
 Tollefson, Marilyn
 Whitty, Alice
 Wiglesworth, Carol Ann
 Wilber, Irene

SCHOOL OF HEALTH AND PHYSICAL EDUCATION SENIORS

Boreck, Brenda Dawn
Campf, Alan
Conner, Cecil Ronald
Cooper, Joan Sarah
Cottle, Rodney

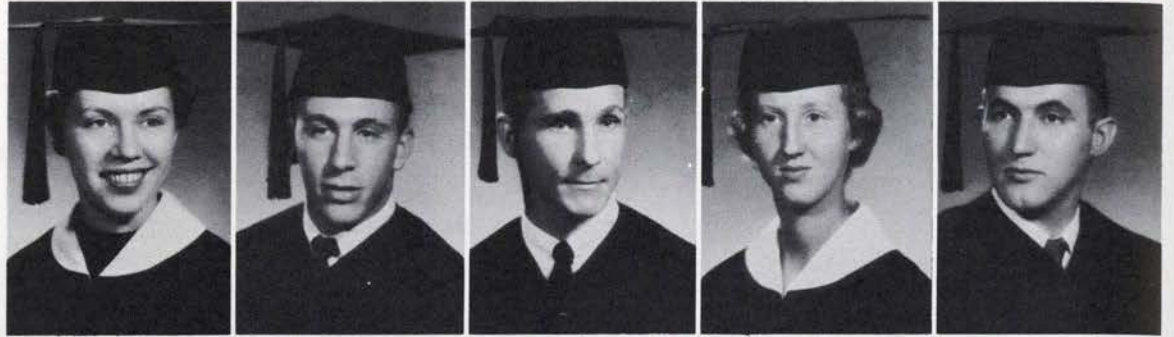

Crocker, Catherine
Daniels, Sue
Davis, Otis
Derby, Susan K.
Drapela, Ernest Hayes



DuPuis, Margaret Rose
Galambos, Betty
Keele, Jack
Laing, Sandra
Levins, Bill



Muhr, William
Myrant, Mary Ann
Parks, Gary
Pechanec, Patricia
Squires, Patty



Stone, Jack
Tatebe, Ken
Tourville, Charles
Whitty, Alice Ann
Wigleworth, Carol Ann

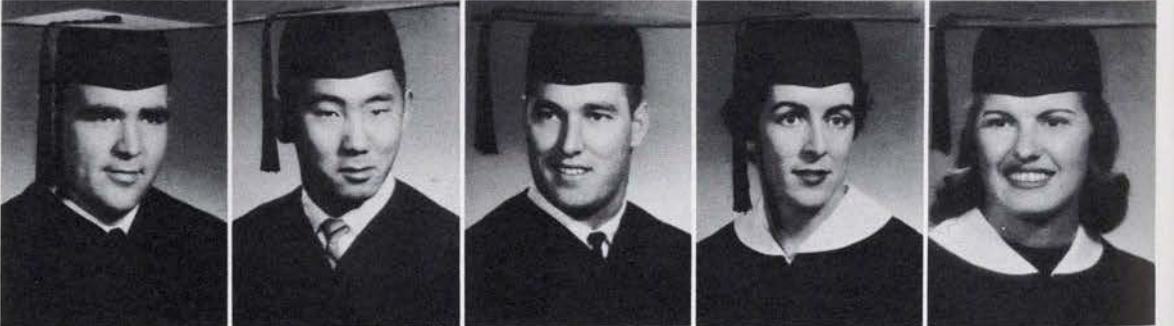

Willard, William

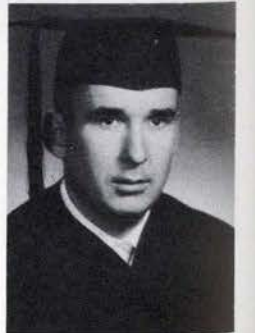



CHARLES T. DUNCAN, dean.

SCHOOL OF JOURNALISM

With one hundred and two upper division majors in the fall of 1959, the **SCHOOL OF JOURNALISM** has one of the largest enrollments in proportion to the total student body of any journalism school in the country. Fall term enrollment was up eighteen per cent over 1958. Most of the lower division pre-majors are Oregon residents, but at the junior transfer level, the School attracts many out-of-state students. Graduate students come from all parts of the United States and abroad.

In August, 1959, the Oregon J-School was host to the national convention of the **ASSOCIATION FOR EDUCATION IN JOURNALISM**. It was the first such convention to be held on the West Coast, yet it attracted the largest attendance ever recorded for a conference. At this meeting, **Dean Charles T. Duncan** was elected vice-president of the Association, **Prof. Warren C. Price** was chosen to serve on the **AMERICAN COUNCIL ON EDUCATION IN JOURNALISM**, and **Prof. Max Wales** was named to the **ADVERTISING COUNCIL**. As first vice-president, **Duncan** will become president at the end of 1960.

The school prepares students for the fields of newspaper work, broadcasting, advertising and public relations work. The trend in the Journalism School is toward a stronger and larger graduate program. The future is expected to bring more development in the areas of communication research.



NEWSPAPER READING ROOM
in Allen Hall provides
quiet place for
concentrated study.



COVERING CITY HALL: Students in Reporting of Public Affairs attend local city council, school board, and other public meetings as part of their class work.



PLAY IT WITH A BANNER: PROFESSOR WARREN PRICE discusses the display of news, or the "play" given a story, with his copy editing class.



SET IT IN CAPS: HOWIE MESSMER learns printing terminology and basic techniques of typesetting in Mechanics of Publishing lab.

DEADLINE: BARBARA PERRON and JACK SIMPSON pound out stories before the deadline.

HOLLY HUTCHINS operates a mimeograph machine.



ALPHA DELTA SIGMA

Promoting high business ideals and providing information about advertising to the public are two of the goals of **ALPHA DELTA SIGMA**, professional advertising fraternity. The local **W. F. G. Thatcher** chapter attempts to improve the quality of advertising by better preparing those who plan to enter the field.

Messmer, Howard **president**
 Millikin, Stephen
 Perdew, Ronald
 Phillips, John
 Richardson, Bob

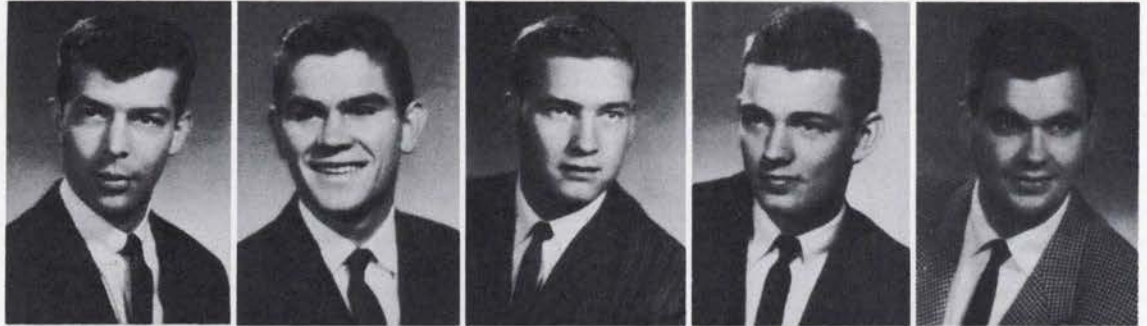

Rosenthal, Gary
 Rucker, Warren
 Turk, Louis
 Weiland, Tom



GAMMA ALPHA CHI

Active participation in Advertising Recognition Week is only one of the activities of **GAMMA ALPHA CHI**, women's advertising honorary. Members also prepare programs for Junior Weekend. The aim of the group is to stimulate and promote an active interest in advertising through any medium which interests its members.

Williamson, Judy **president**
 Carruthers, Karlyn
 Dodge, Ellen
 Hall, Janice
 Hendron, Carole



Kitzmann, Doris
 Pigg, Judy
 Swan, Cheryl
 White, Brenda
 Wormington, Charlene



SIGMA DELTA CHI

SIGMA DELTA CHI, men's journalism honorary, is composed of undergraduate men who have shown the aptitude and desire necessary for a career in newspaper, radio or public relations work. The organization attempts to aid members in acquiring the principles and ethics of journalism.

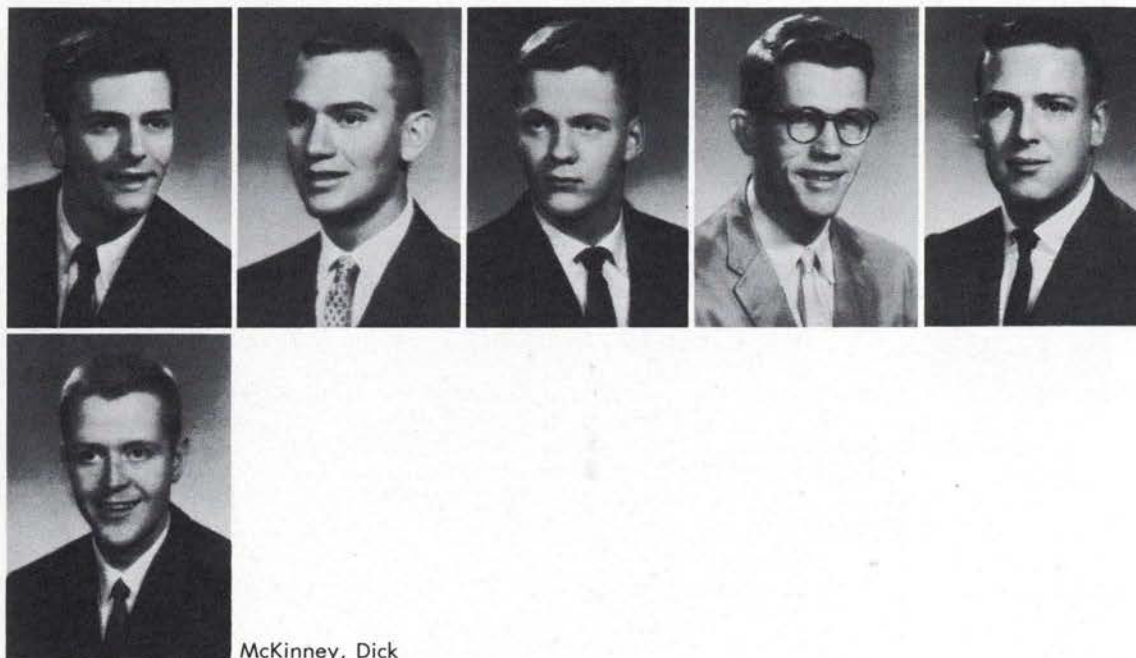

Chapman, Tom
Green, Ranny
Hutchins, Holly
Jepsen, Don
Lortie, Dave

McKinney, Dick

THETA SIGMA PHI

THETA SIGMA PHI, women's journalism fraternity celebrated its golden anniversary in 1959. Activities of the organization included welcome teas for freshman women in the Journalism School and the spring, 1959, Matrix Table at which **Eleanor Roosevelt** was the honored guest.



Perron, Barbara **president**
Doerffler, Peggy
McBride, Jean
McBride, Louise
Mendenhall, Diane

Milligan, Joanne
Morrisey, Joanne
Shore, Joanne
Stewart, Mary Jo
Treece, Pat

SCHOOL OF JOURNALISM SENIORS

Alford, Albert L.
Bull, Oro
Carruthers, Karlyn
Chapman, Thomas J.
Doerfler, Peggy
Hale, John Charles



Hall, Janice Lee
Healy, Michael John
Hendron, Carole
Hoyer, Carolyn
Hutchins, Holly
Indrakamhaeng, Satis



Jepsen, Donald C.
Leonard, Mary
Lortie, J. David
McBride, J. Louise
McBride, Jean L.
McKinney, Richard B.



Mendenhall, Diane Bush
Messmer, Howard J.
Milligan, Jo Anne
Morgan, Gary
Morrissey, Joanne
Perdew, Ronald



Perron, Barbara
Rucker, Warren
Shore, Jo Ann
Suhr, Tong Sung
Treece, Pat
Turner, Kernan R.



Williamson, Judy
Wunder, James Weldon





SCHOOL OF LAW is housed in Fenton Hall.

SCHOOL OF LAW

Established in 1884 as a night law school in the city of Portland, the University of Oregon **SCHOOL OF LAW** was moved to the campus in 1915 and reorganized as a regular division of the University. The school is housed in Fenton Hall, named in honor of the late **William David Fenton**, noted Oregon attorney.

Facilities of the school include the Law Library, which, with more than fifty thousand volumes, qualifies as one of the best and most complete in the Northwest.

Since the school owes its primary responsibility to the people of Oregon, special emphasis is placed on giving students thorough knowledge of Oregon law and procedure.

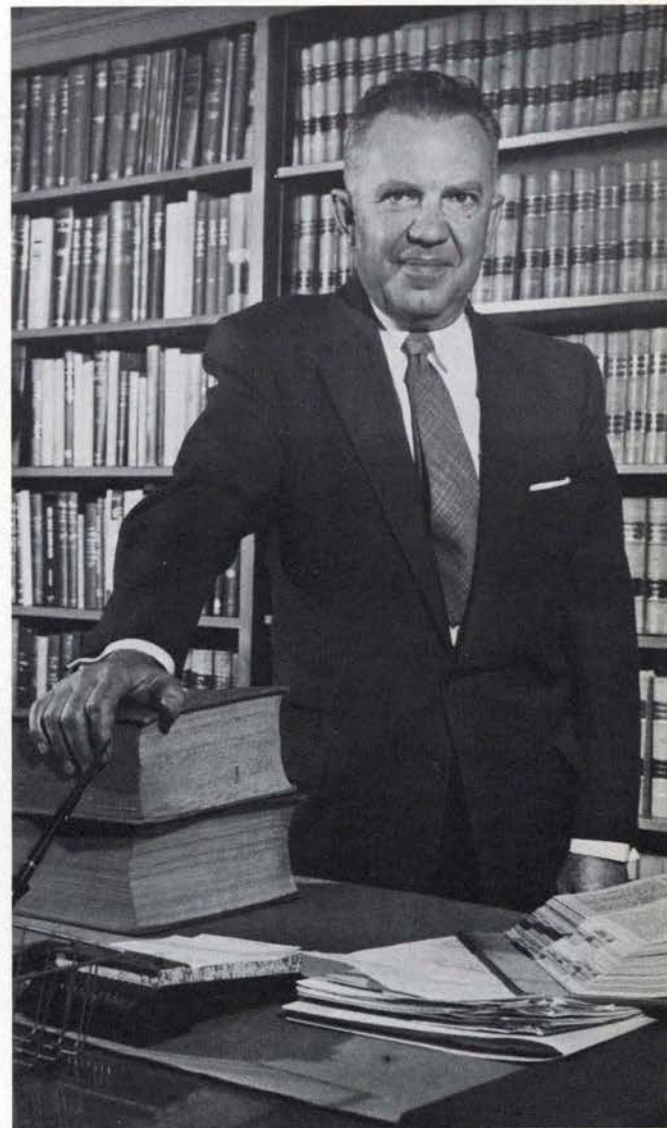

ORLANDO J. HOLLIS, dean.



LAW BRIEFS occupy much student time.

LONG HOURS of study and research are a pre-requisite for a law degree.

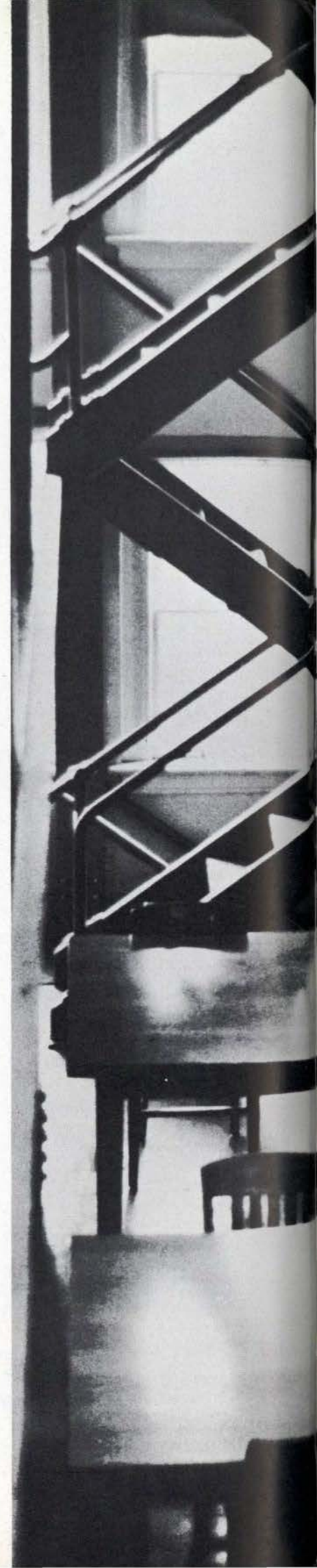
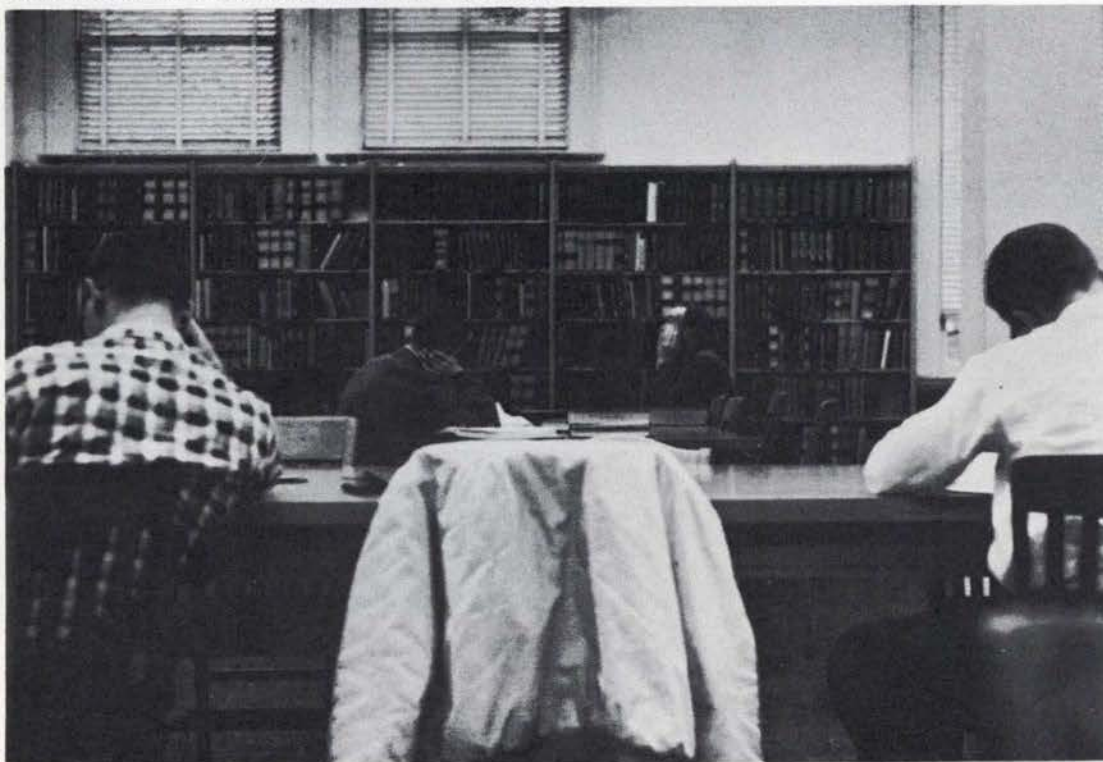



IN PARADE FORMATION, law students march off-campus for their annual celebration.

LONE STUDENT
studies in
law library.

SCHOOL OF LAW SENIORS

Bick, Donald A.
 Bryant, Lon N.
 Butler, Richard W.
 Gilbert, Gerald D.



Hodel, Donald Paul
 Joseph, Jon A.
 Kalberer, Donald Leon
 Kolloran, Michael Stuart

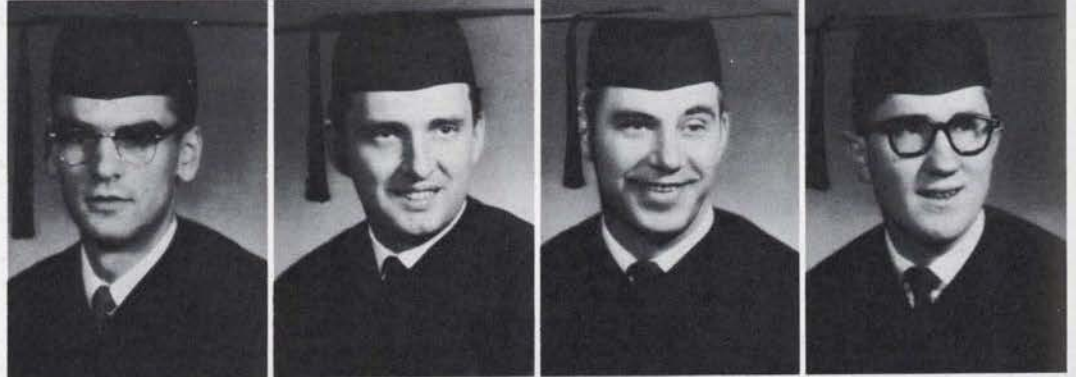

Kuhn, John Marvin
 Light, James F.
 McNair, James D.
 Monte, Donald W.



Mulder, John P.
 Robinette, Kay Chester
 Socolofsky, John Harold
 Stiner, Alonzo P.

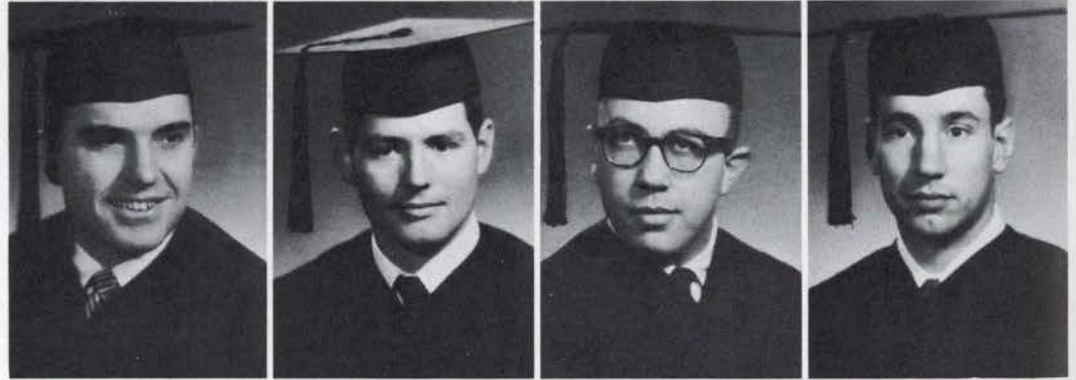

Swearingen, Arlen C.
 Welty, Marcus J.
 Zenger, H. Kenneth

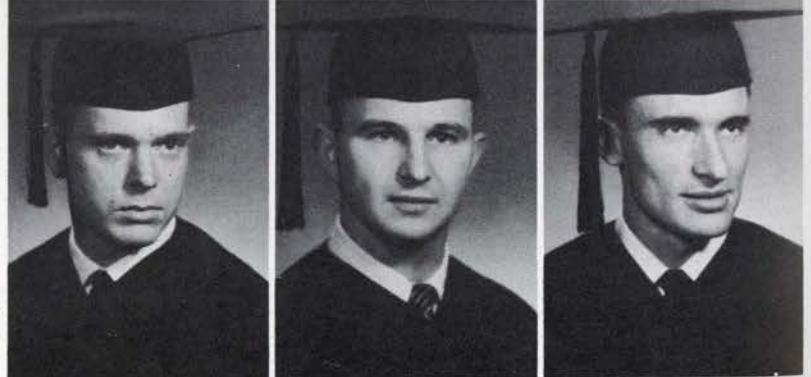

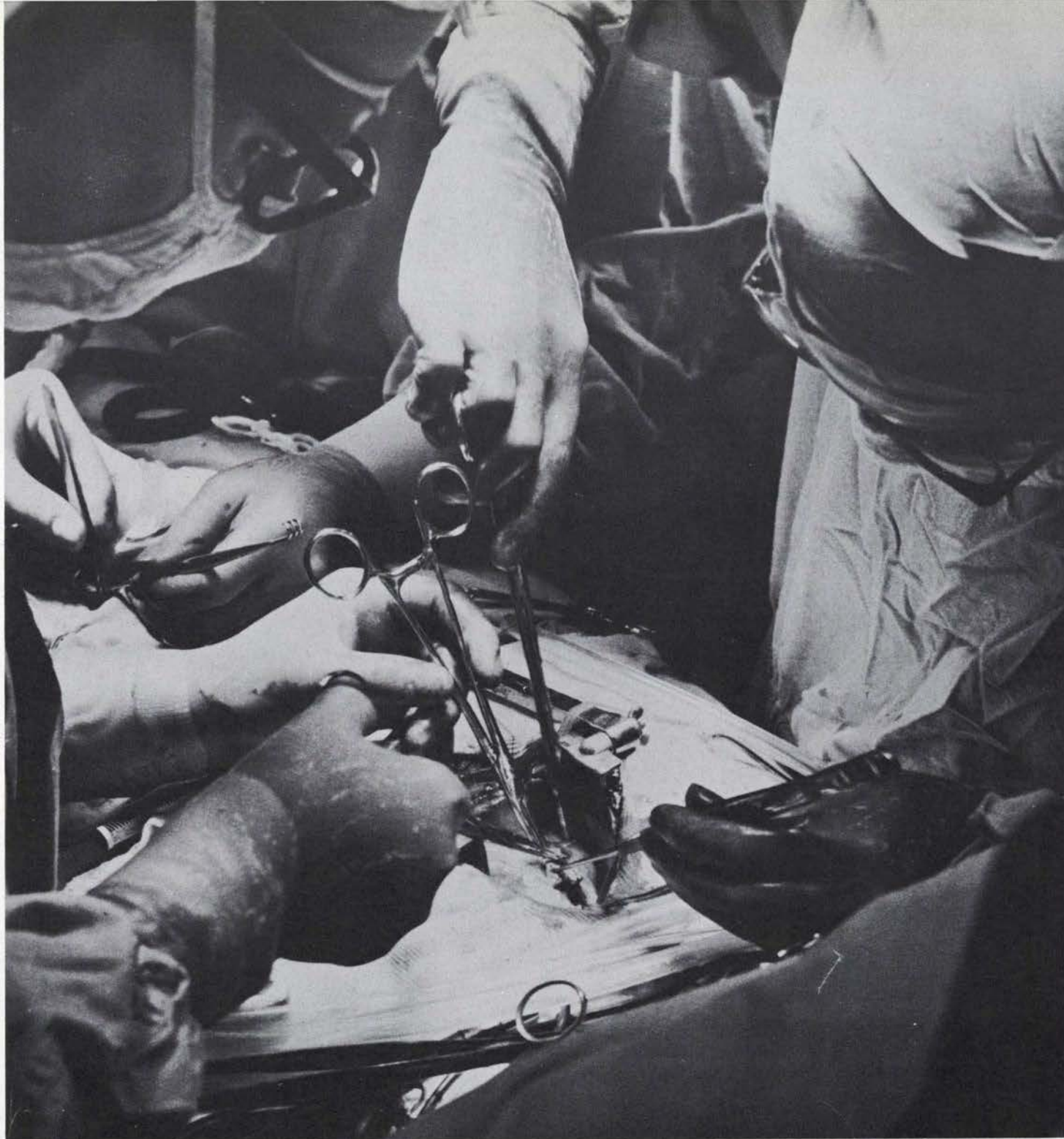

PRACTICAL KNOWLEDGE is gained by students from observation of actual operations.

MEDICAL SCHOOL

Established in 1867, the University's **MEDICAL SCHOOL** is located in beautiful Sam Jackson Park, just a few minutes from downtown Portland.

DR. DAVID W. E. BAIRD, dean.

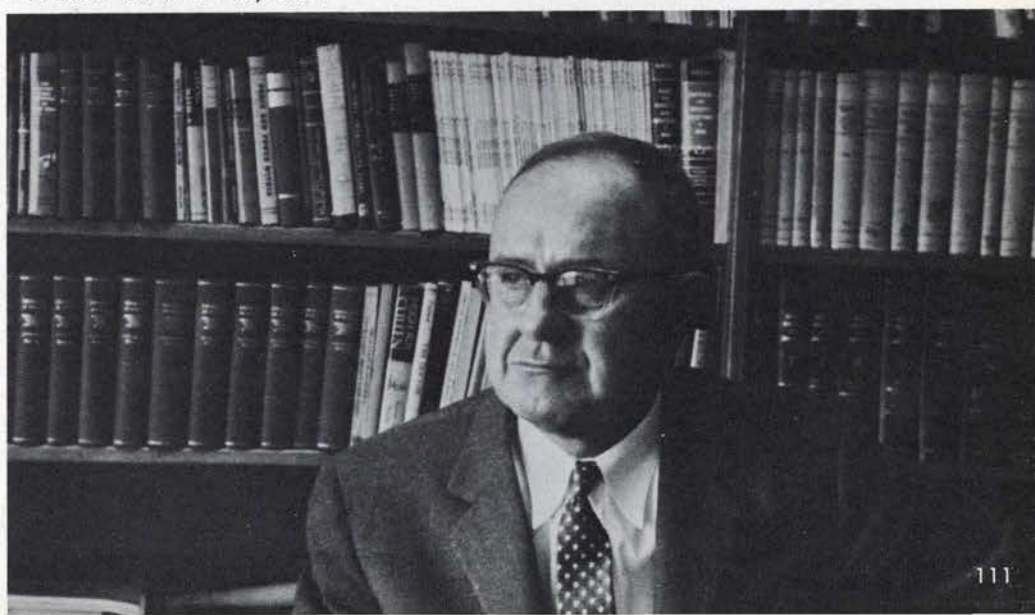



EXAMINATION OF X-RAYS is an important part of the curriculum.



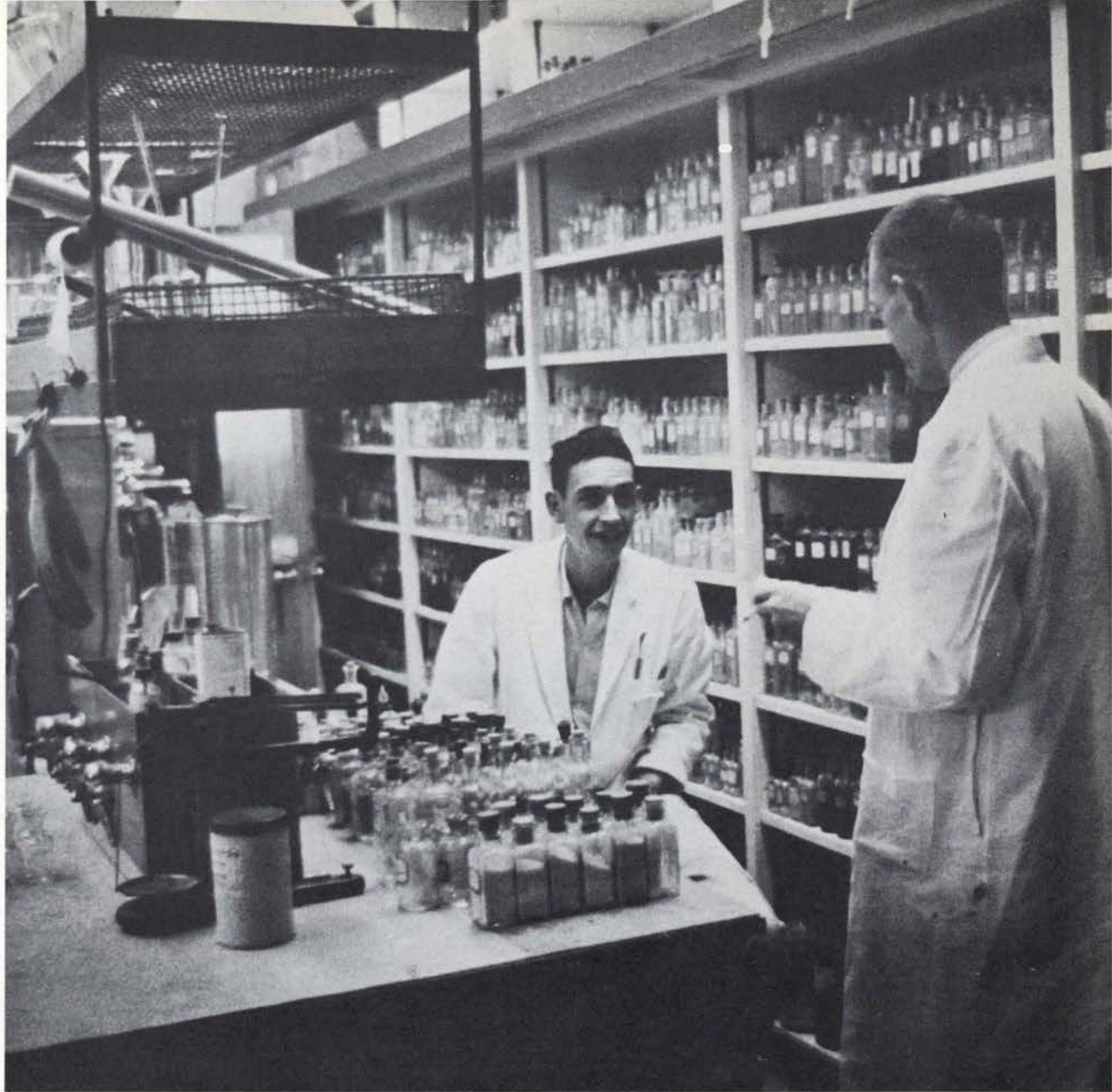

LAB TECHNIQUES are discussed by a student and staff member.

MEDICAL SCHOOL continued

Students at the University of Oregon **MEDICAL SCHOOL** acquire skill and competency in "the art and science of medicine" through study of basic sciences and observation of clinical techniques. Stressing a three-fold program of teaching, research, and science, the School currently maintains more than one hundred separate research projects concerned with causes and treatments of disease. As an integral part of the learning process, students gain outstanding background in all areas of medicine through study in the Medical School Hospital, Multnomah County Hospital, and the University State Tuberculosis Hospital.

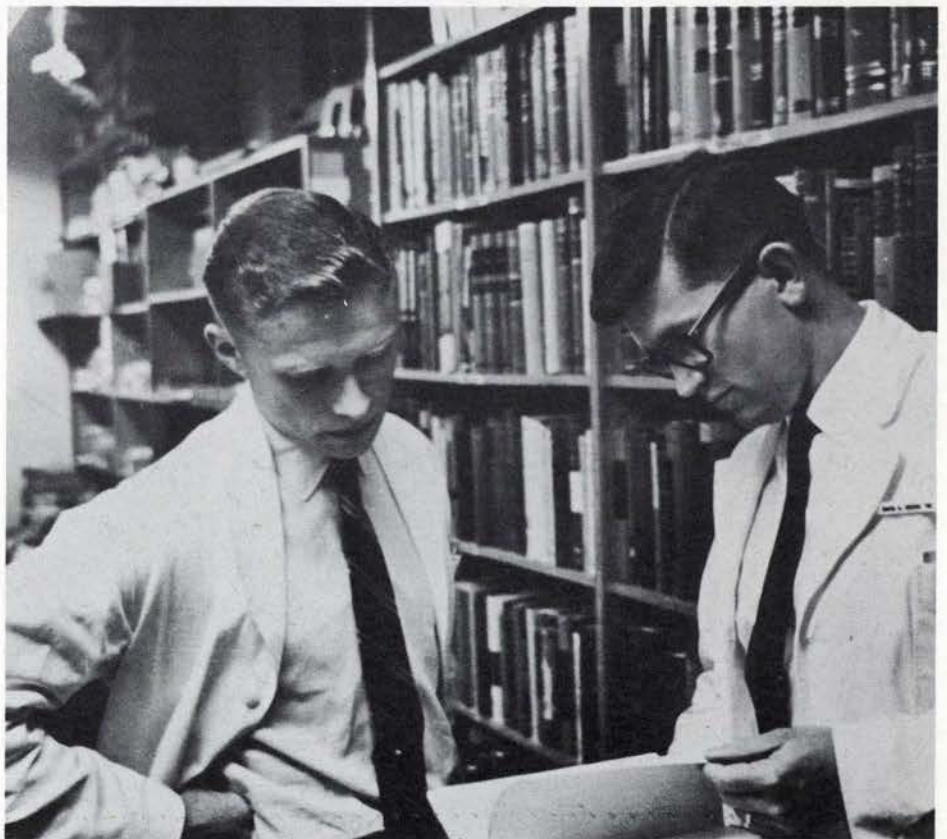

TEXTBOOKS AVAILABLE: The Medical School bookstore is operated by students.

MEDICAL SCHOOL SENIORS

Abraham, John T. Jr.
Aubrey, Royal G.
Barnhart, Roger A.
Beare, John A.
Belknap, R. Lee



Benner, Ernest Jack
Bergeron, Lester L.
Bernards, Walter C.
Billings, David E.
Burns, Richard M.

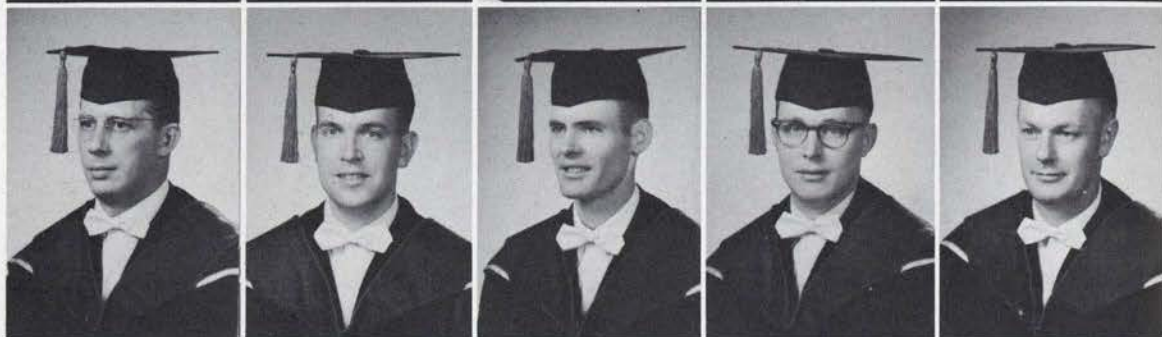

Campbell, Robert B.
Carter, Charles B.
Cilnis, Juris
Coyner, William V.
Crisera, Richard V.

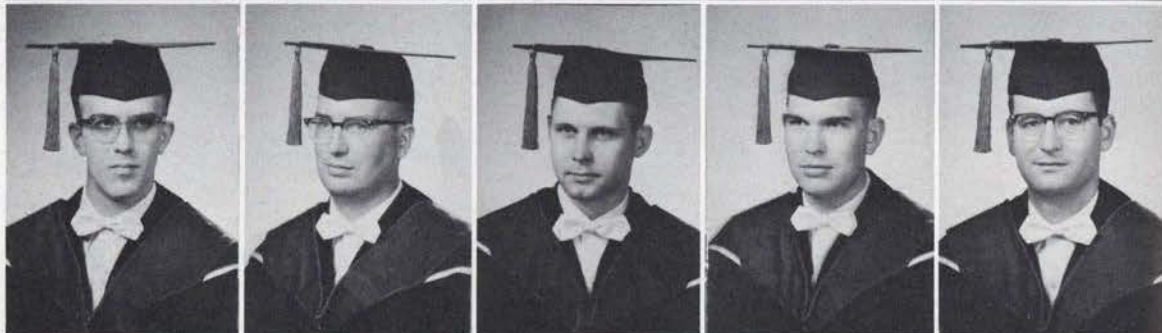

Crockett, Dennis G.
deBruin, Clayton H.
Deeney, John Michael
Erickson, Eldon L.
Farr, William F.

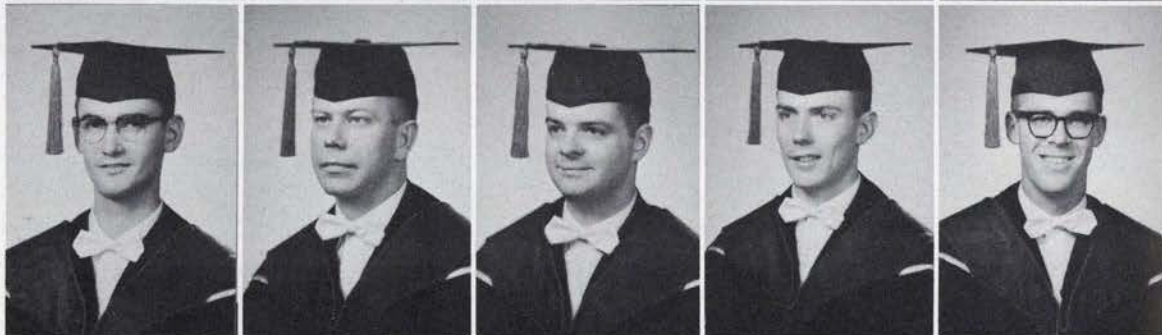

Fraser, James A.
Fraunfelder, Frederick T.
Garofalo, P. Rocca
Gustafson, Robert H.
Hamilton, Archie Y.

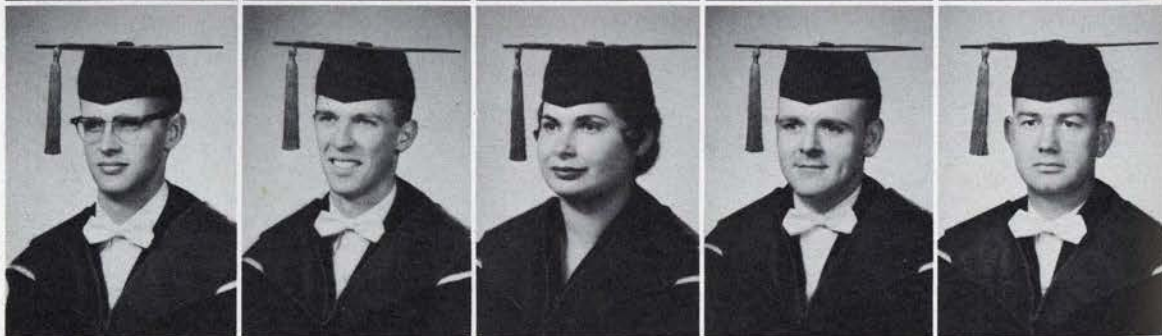

Harrigfeld, Chris L.
Hewitt, J. Ivan
Holmes, Keith D.
Husband, Lynn S.
Jacobs, Wesley R.

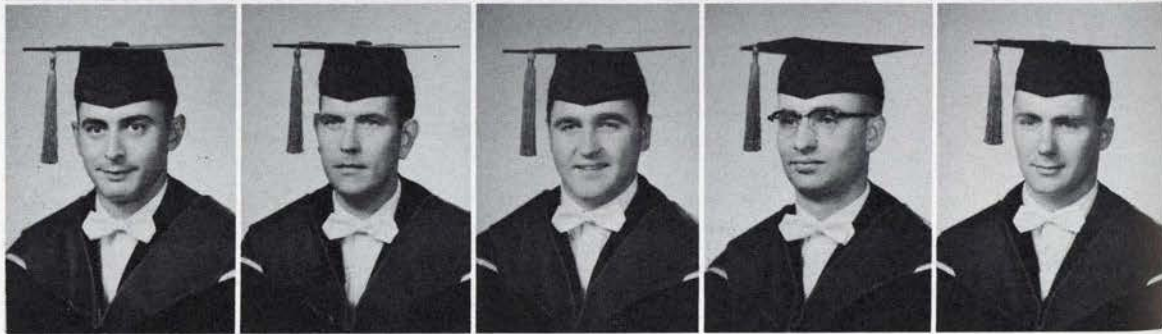

MEDICAL SENIORS *continued*



Jene, Joanne
 Jensen, Robert H.
 Johnson, David W.
 Kearns, Albert R.
 Lehfeldt, Darwin C.

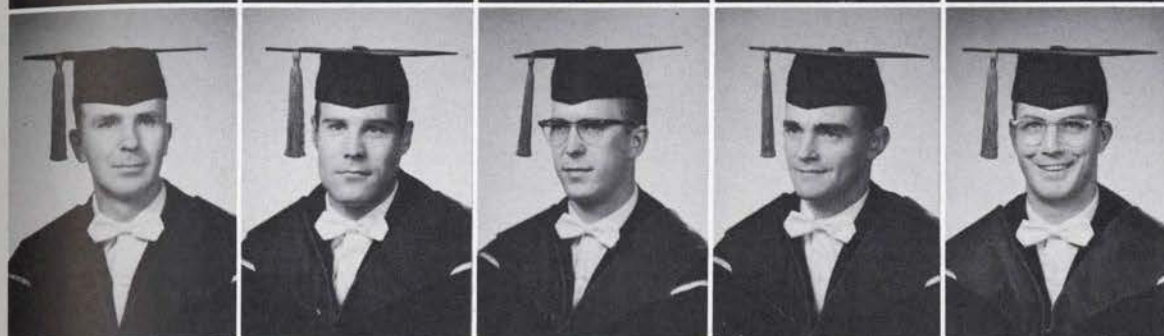

Linn, John L.
 Loomis, Robert C.
 Lundberg, Laury E.
 Lyons, Richard B.
 McFarlane, Robert A.

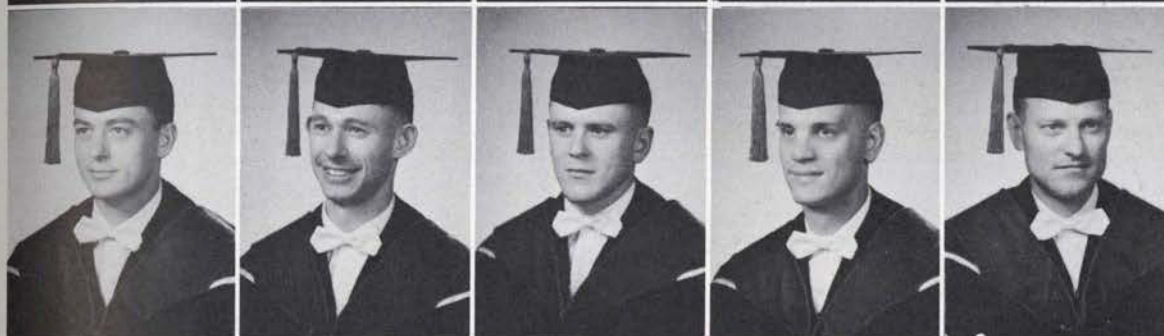

Miller, Michael J.
 Myers, Lew B.
 O'Harra, R. Michael
 Panian, Richard P.
 Peters, Clarence D.



Phillips, Richard H.
 Pollard, William R.
 Ramsthal, Donald D.
 Robertson, Keith A.
 Robnett, T. James

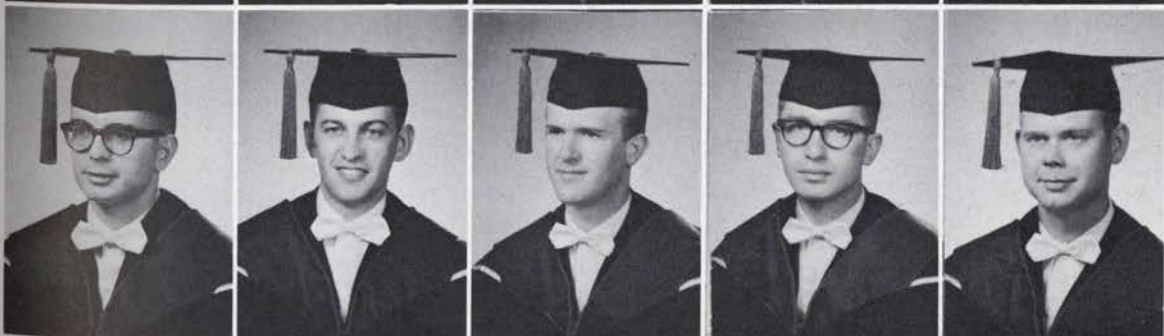

Romaine, Richard A.
 Roth, Robert A.
 Sack, R. Bradley
 Sack, William H.
 Saunders, James A.



Schleuning, Alexander J.
 Shepherd, Benjamin B.
 Sigurdson, John D.
 Stevens, Rosemary W.
 Stone, John H.

MEDICAL SENIORS continued

Stoner, William R.
Suckow, George R.
Sussman, Howard H.
Sutherland, Kenneth I.
Takayama, Norio

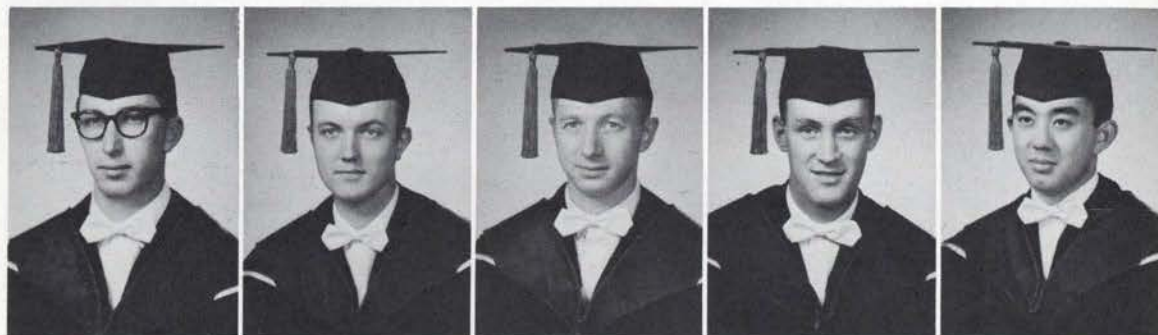

Tannre, K. Nolen
Tsujiura, James K.
Urbanc, Andrew N.
Vaupel, Vance
Wetherell, Jerry



Whiting, Ralph E.
Winslow, Homer L.
Woodward, Richard K.

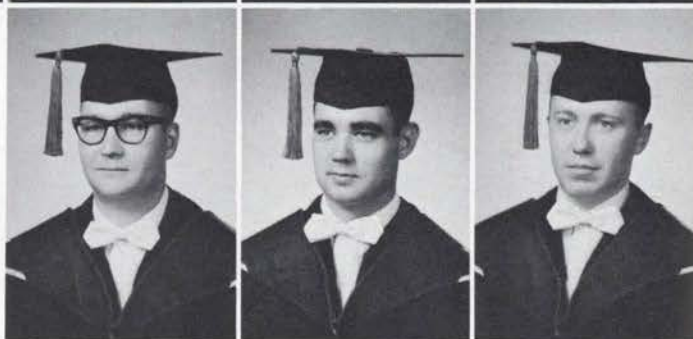

MEDICAL TECHNOLOGY SENIORS

Bolton, Kay
Francine, Ireton
Jongeling, Gladys
McKeown, Nancy





CHORAL UNION, under the baton of **MAX RISINGER**, practices "The Messiah" which was presented in a joint concert with Madrigals.

SCHOOL OF MUSIC

Approximately one hundred fifty music majors are enrolled in the **SCHOOL OF MUSIC**, and five to six hundred additional students take advantage of its many service courses. Students may prepare for degrees in all areas of applied music including performance, music history and literature, theory and composition, and music education. One of the School's primary functions is to equip its students with the ability to aid the development of an American musical culture.

Leading a distinguished faculty, **Dean Theodore Kratt** serves on the executive board of the **MUSIC TEACHERS' NATIONAL ASSOCIATION**. **Dr. R. E. Nye** is a member of the research council of **MUSIC EDUCATION'S NATIONAL CONFERENCE**.

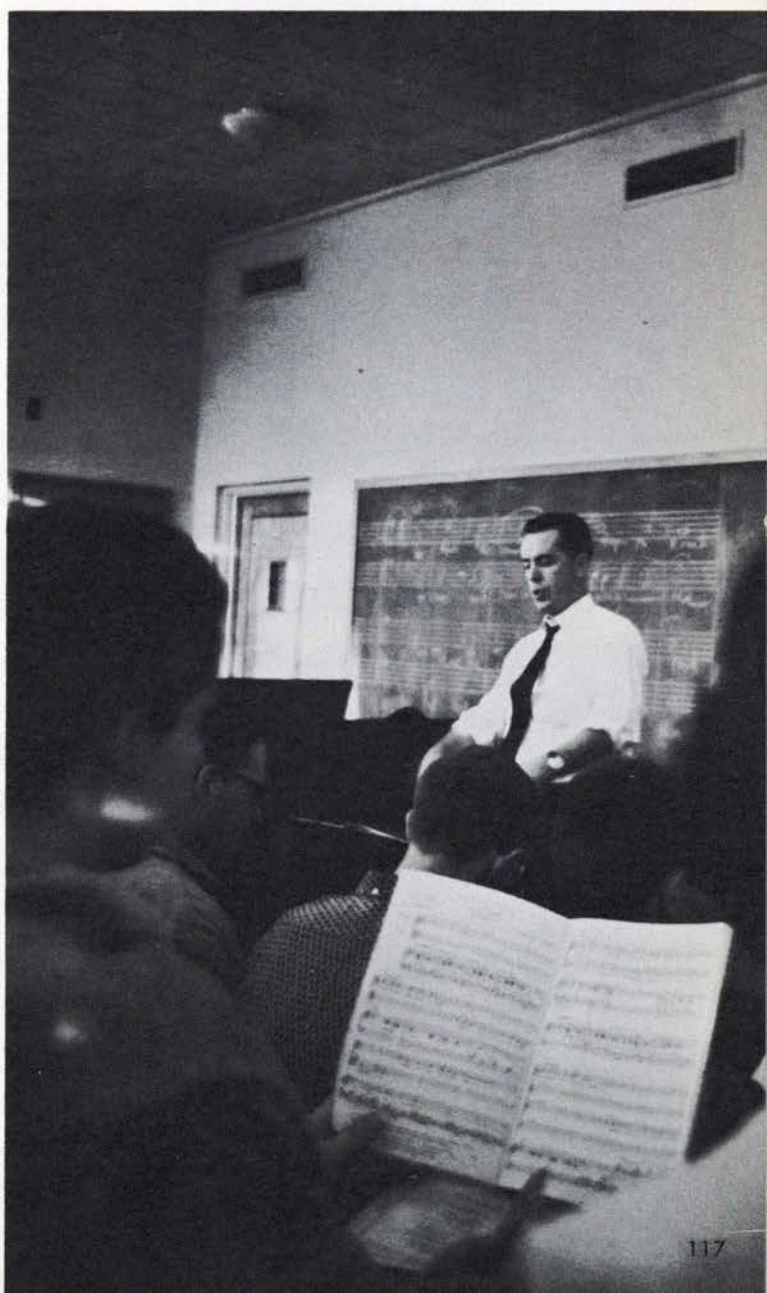

MUSIC continued

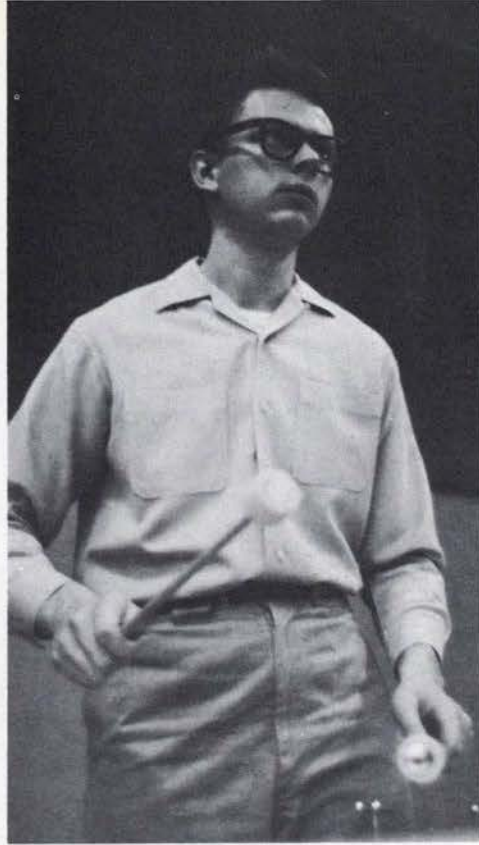



PROFESSOR VAGNER conducts rehearsal of "Dance Russe".



MU PHI EPSILON

Among their activities, the members of **MU PHI EPSILON**, national music sorority, include giving programs for the children's hospital and ushering at Music School concerts. Purposes of the group are the advancement of music in America and the promotion of musicianship and scholarship among its members.

Frohnmayr, Mira **president**
Anderson, Sharon
Baker, Donna
Berg, Constance
Clemmins, Roberta
Davis, Judith Ann
Dixon, Eleanor



Goldhammer, Elizabeth
Kincade, Karen
Kronquist, Rose Mary
Lynch, Sandra
May, Sandra
McDonald, Margaret
Noll, Maurena



Phelps, Sabine
Rethlefson, Judy
Rossman, Barbara
Sackett, Nina
Taylor, Doree
Teague, Beth
Voegtly, Lou Elsa



Wilson, Jerri Ann
Woodson, Marianne
Zwicket, Sue



PHI MU ALPHA SINFONIA

PHI MU ALPHA SINFONIA is the men's professional music honorary. The group strives to advance the cause of music in America and to give recognition to outstanding work in musical activities. Members are chosen not only for their grades but also for their contributions to the University in the field of music.

Wileen, Gordy **president**
Crawford, Lawrence
Fendell, Gary
Gibbens, John
Jones, Richard
Kammerer, Edward
Lewis, Tom



McAlister, Gerald
Madsen, Farrell
Philips, Scott
Pletsch, Jim
Scott, Delbert
Shater, Joe



SCHOOL OF MUSIC SENIORS



Beckham, Esther
 Clemmens, Roberta Joanne
 David, Patricia
 Dixon, Eleanor J.
 Frohnmayer, Mira



Hollister, Carlyn Compton
 Inman, Barbara
 Jeskey, Ronald
 Krog, Lillian
 Kronquist, Rose Mary



Laferty, Arnold
 Lewis, Tom
 Littlehales, Judy
 McAlister, Gerald
 Madsen, Farrell Dean



Meadows, Byron
 Mickelson, Karen
 Myers, Julie
 Teague, S. Elizabeth
 Wilson, Jerrie Ann



Yonker, Robert



DEPART MENTS

DEPARTMENT OF AIR SCIENCE



MAJOR ELLWOOD H. BEESON, assistant professor of air science, helps one of his students, **DAN J. JARBOE**, adjust his gear.

Similar in purpose and instruction to the Army ROTC program the Air Force ROTC orients the military student with all phases of the United States Air Force and its technicalities.

Colonel Horace D. Neely and a well-trained staff administer courses in aviation history, world affairs, military powers throughout the world, etc. Beginning in the freshman and sophomore years, AFROTC students begin familiarization courses which eventually lead to an optional enrollment in the advanced division.

Here the cadet begins to develop the qualities of leadership and intelligence desired in all Air Force officers. Training at nearby bases, physical and interest and survey tests all are included in the Air Force ROTC student's training.



COLONEL HORACE D. NEELY, department head.

ARNOLD AIR SOCIETY

ARNOLD AIR SOCIETY, composed of AIR FORCE RESERVE OFFICERS TRAINING CORPS cadets, is organized to further the purpose, tradition, and concept of the Air Force as a means of national defense, to promote American citizenship, and to create an efficient relationship among its members.

squadron commander

Klein, Daryll
 Bach, Peter
 Barnhart, Michael
 Diercoff, Dave



Gault, David
 Hogan, William
 Korpela, Keith
 Muhr, William



Northcote, Philip
 Paine, Robert
 Parker, John
 Ross, James



Tameris, Gavin



DEPARTMENT OF MILITARY SCIENCE

Designed to develop the qualities of leadership required in both military and civil enterprises the Army ROTC department strives to maintain a reserve of military might. Such development is provided through a four-year program of training, beginning with a two-year study of Army principles, weapons training and the basic purpose of the Army and the systematic deployment of that purpose.

Under the direction of **Col. Louis D. Farnsworth**, ROTC selects and conditions prospective officers for use in time of mobilization. With over \$100,000 worth of equipment and uniforms loaned the department by the Federal Government, ROTC students receive instruction from trained military personnel. In the junior and senior year, the ROTC student is taken deeper into the workings of the modern army. A six-week summer camp program and a commission as a second lieutenant climax the cadet's training.



COLONEL LOUIS D. FARNSWORTH heads army ROTC

A SEA OF FACES is a common sight at Tuesday drill sessions, designed to give cadet officers practical leadership experience.



PERSHING RIFLES

To promote higher standards in the ROTC department and to provide a precision drill unit are the twin objectives of **PERSHING RIFLES**. The group sponsors the selection of a "Little Captain" and, with **SCABBARD AND BLADE**, presents the annual Military Ball. It also participates in various drill competitions.

Baird, Robert
Bischel, Robert
Boehme, Larry
Bradshaw, John
Cadenasso, Donald
Chace, Henry
Clark, Craig



Coldwell, John
Drew, David
Elliot, John
Elwood, Gary
Erickson, Art
Eslick, Brian
Flinn, Daniel



Finlayson, Donald
Graham, Gary
Hansen, Gordy
Heldt, John
Jensen, Gary
Klud, Leon
Larson, Louis



Le Claire, Edward
Loomis, Fred
Lundquist, Richard
Mead, Henry
Memmering, John
Moore, Timothy
Munnecke, Richard



Ott, Charles
Parker, Louis
Perse, James
Power, Joseph
Prock, Lael
Nowlin, Lucian
Rector, William



Reynolds, James
Ronk, Richard
Sandstrom, Carl
Spease, Rick
Strowger, Bob
Stuart, Mike
Thomas, David



Thompson, Frederick
Tysell, John
Vertrees, Billy
Wade, Donald
Wiley, Pat
Youel, Roger



SCABBARD AND BLADE

SCABBARD AND BLADE, men's military honor society, is a tri-service organization drawing members from the Army, Air Force and Navy programs. The society is a co-sponsor of the Military Ball and aids in the Muscular Dystrophy drive. Its purpose is to provide information concerning the nation's military organizations.

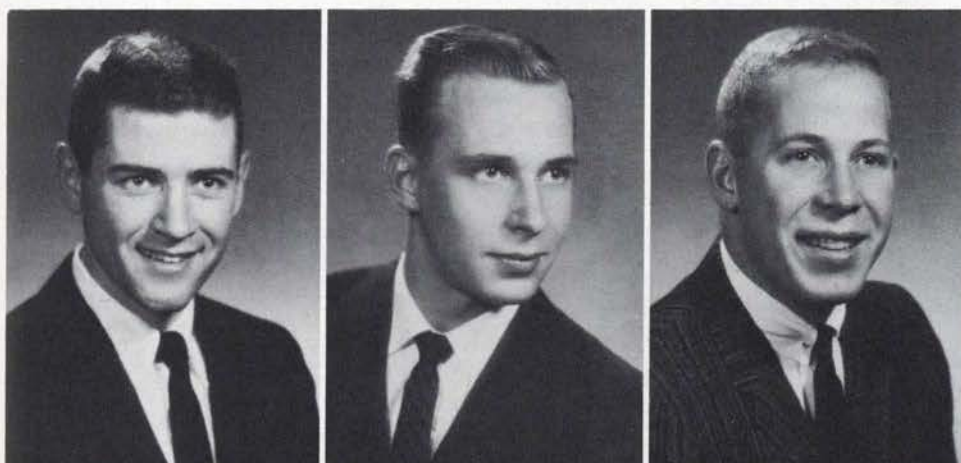

Graham, Mike
Hoffman, Robert
Jacoby, Mike

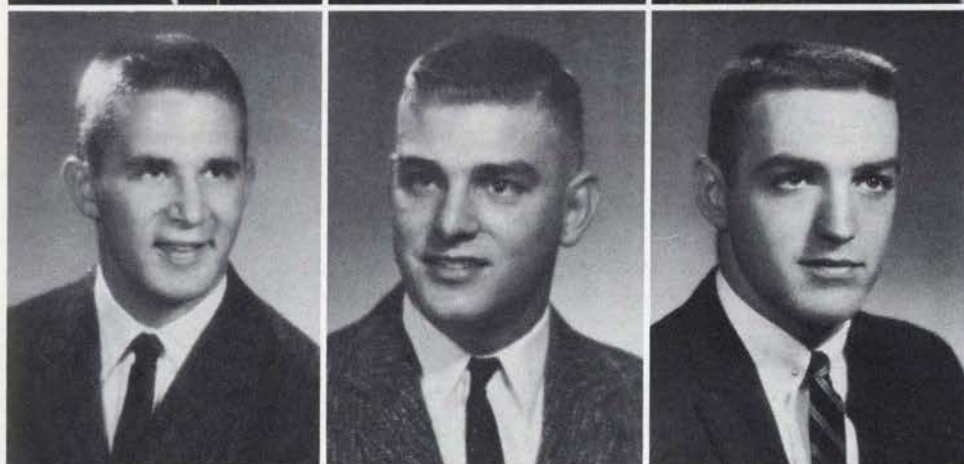

Moore, Fred
Parker, John
Ross, James

DEPARTMENT OF NURSING

In the combined atmosphere of the college campus and that of the University of Oregon Medical School, nursing students have the opportunity to gain the broad background necessary to the professional nurse in the liberal arts, sciences, and in patient care.

The more than three hundred student nurses take their prenursing studies on the college or university campus of their choice. The clinical portion of their program is given in Portland, where they take instruction in each of the hospital and clinic units of the Medical School. This experience is supplemented by instruction at the Oregon State Hospital in Salem and through selected field work.

Included in the curriculum is the Master of Science degree program as well as the baccalaureate degree program for those women who hold nursing diplomas.

ALWAYS VIGILANT, nurse on duty checks the bulletin board.



JEAN E. BOYLE, Director of Department of Nursing.

DEPARTMENT OF NURSING SENIORS



Aldrich, Norma
 Andrews, Susan
 Beathe, Roberta
 Bilbao, Shirley
 Bolliger, Sharron



Brown, Bonnie
 Campbell, Ann
 Chamberlain, Carla
 Clatterbuck, Phyllis
 Cleland, Marilyn

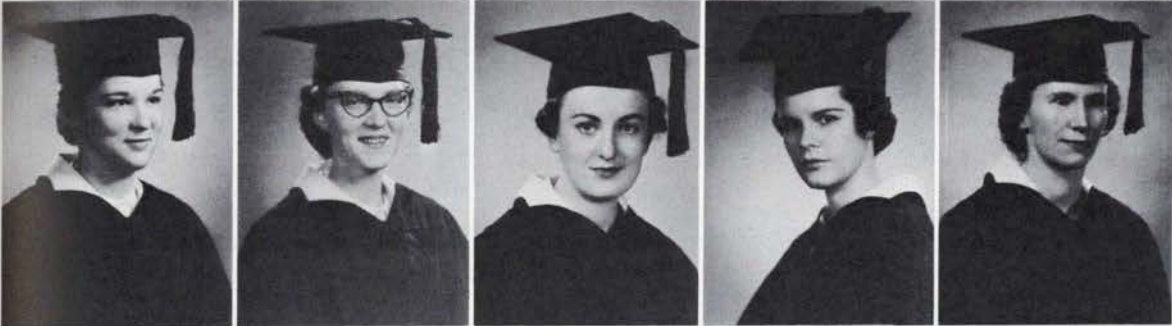

Conkill, Ellen
 Donnelly, Mary Ann
 Enple, Nancy
 Ferdun, Shelley
 Franks, Lois



Fry, Alberta
 Hansen, Deanna
 Hazen, Rita
 Hoesly, Mae
 Huston, Garnet



Ikola, Bernice
 Inman, Beth
 Jensen, Evra
 Keaton, Suzanne
 Knickerbocker, Kay

NURSING SENIORS continued

Kruger, Barbara
Laskey, Alice
Lilley, Jean
Michael, Betty
Mitchell, Carol

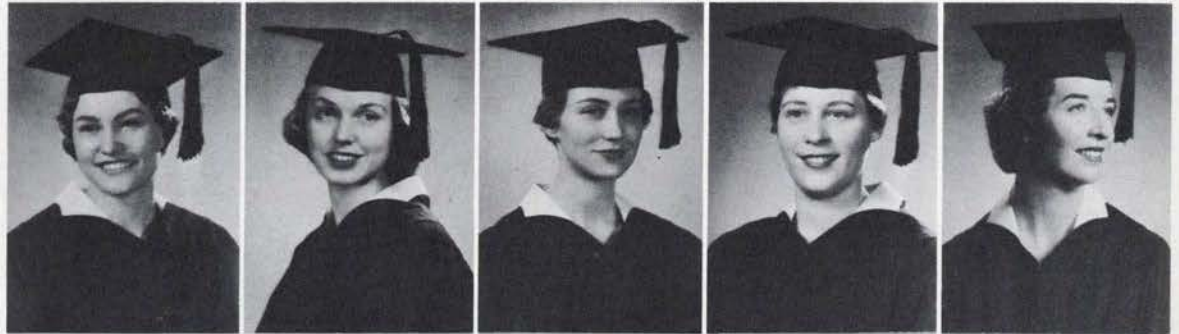

Moen, Marilyn
Packard, Ann
Parsons, Carolyn
Pollock, Roberta
Ravizza, Susan

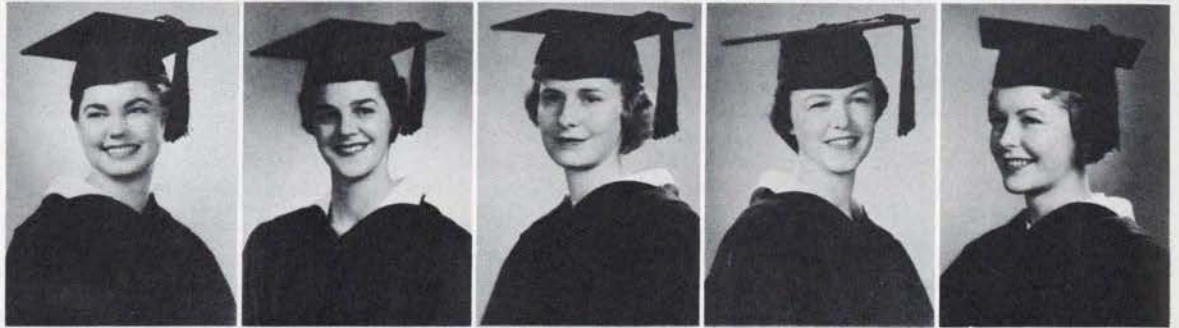

Ridgeway, Virginia
Rivers, Anita
Robnett, Mary Ann
Rohlfing, Dorothy
Ruff, Jane

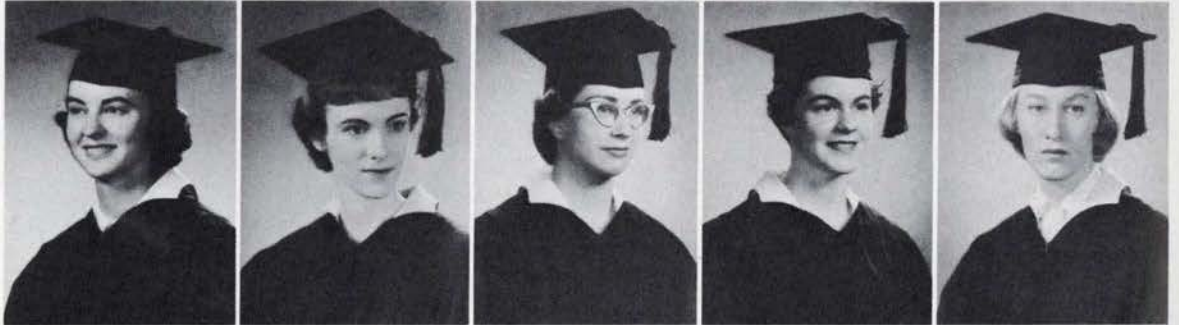

Simington, Merrill
Sinclair, Wilma
Spowles, Elizabeth
Swift, Susan
Thompson, Lola

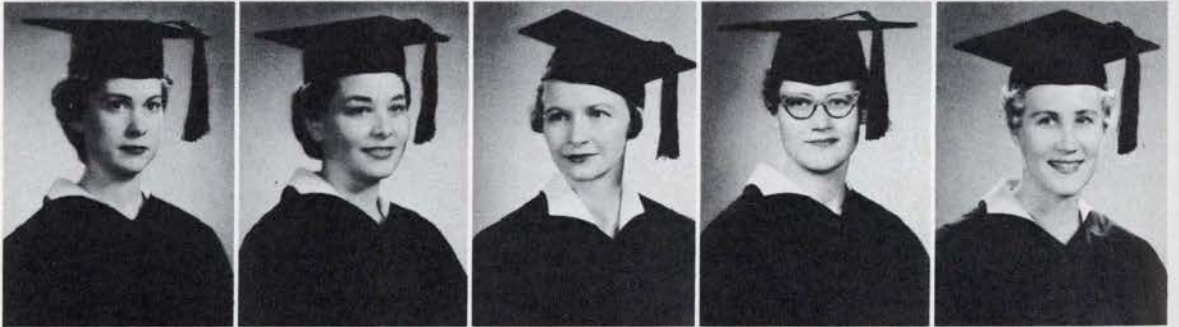

Vaughn, Jacqueline
Weeks, Charlotte
Wilson, Sharon
Wroten, Gai
Yoneyamd, Molly



A

C

T

A

V

I

T

I

E

S

activities
section
contents

student government	133
organizations	161
publications	183
humanities	195
social	215

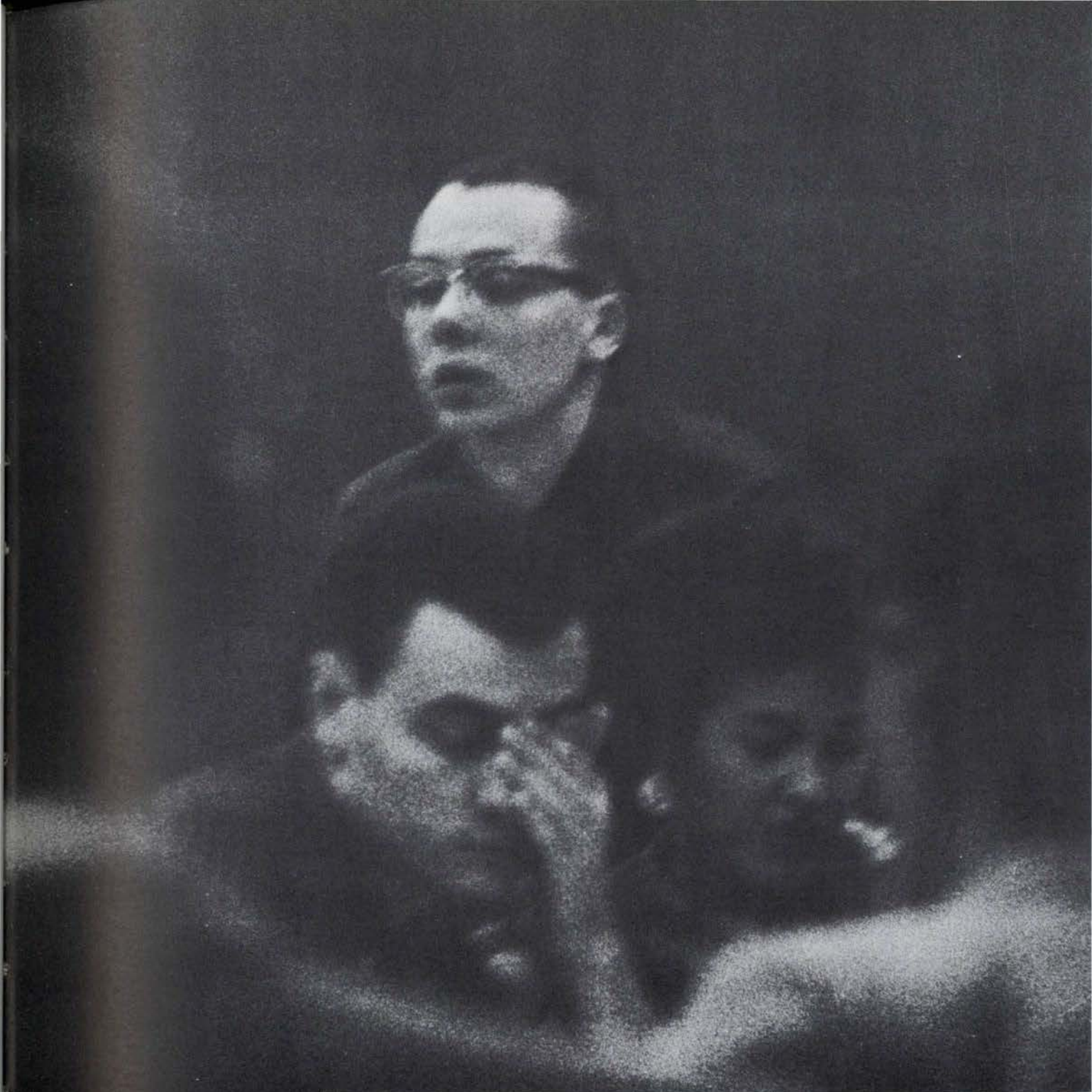

GOVERN MENT

ASUO PRESIDENTS AND CABINET

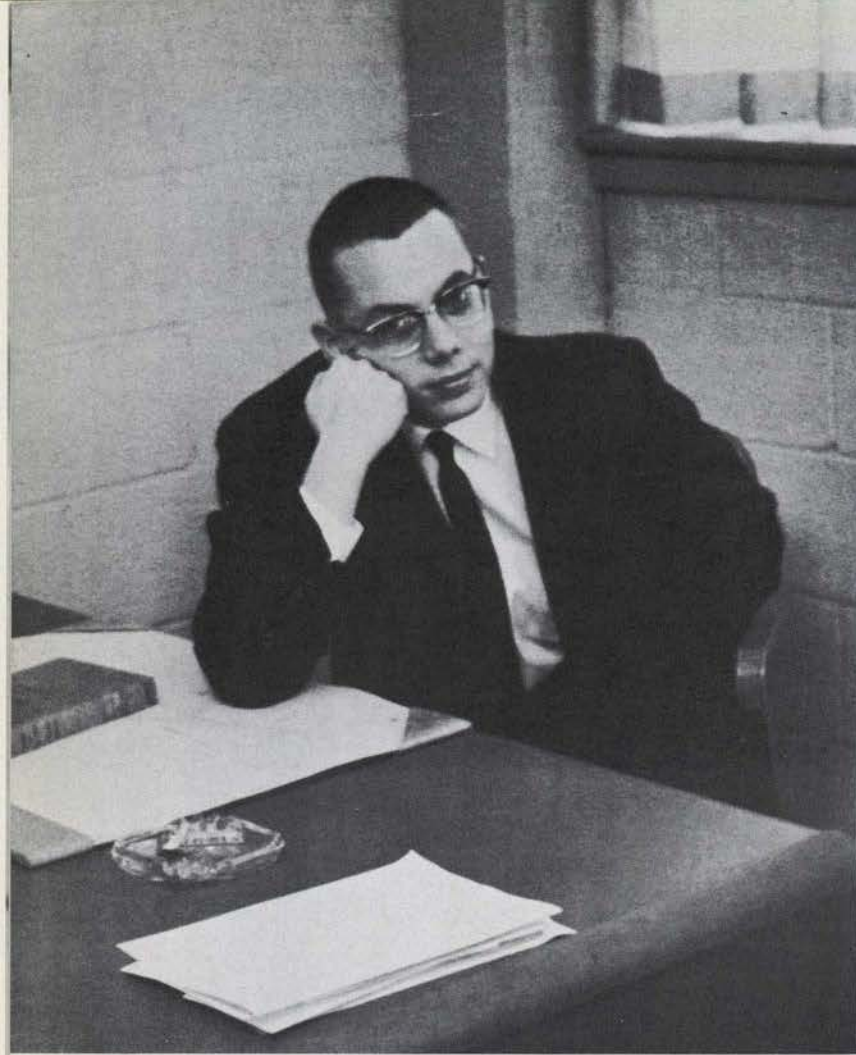

GARY GREGORY, asuo president.

WALT GREBE, asuo president.



PETER WENGERT, asuo vice-president.

Gary Gregory climaxed a successful campaign based on the building of a more powerful student government. His campaign slogan "Gary Gregory for Greater Government" aided him in becoming the first Independent student body president in a number of years. He took office in May of 1959 and served through fall term. **Walt Grebe**, senior class president, was selected to fill the post winter term. A Phi Gamma Delta from Portland, **Grebe** led the student senate as they considered a number of critical issues.

Following a platform similar to that of Gregory's **Peter Wengert** was elected vice-president of the student body. An independent student from Eugene, **Wengert** also held the post of vice-president of the NATIONAL INTERNATIONAL RELATIONS LEAGUE.

Serving as an advisory group to the ASUO president is the Cabinet. Appointments are made by the president and confirmed by the Senate. Members represent all areas of student life and activity.



PAUL BAUGE,
athletic chairman.



LYNN YARNELL,
su board chairman.



FRANK WEIGEL,
co-op board chairman.



CAROLE HENDRON,
heads of houses president.



JIM ROSS,
ifc representative.



DON JEPSEN,
emerald editor.



MAUREEN CHURCH,
social chairman.



MIKE HEALY,
public relations chairman.



DIANA SCOTT,
aws president.



POINT OF ORDER: Senate member asks for recognition from the president.

ASUO SENATE

To investigate and improve all areas of student government and campus life that are important to the student body as a whole are the basic functions of the **ASUO SENATE**. The thirty-two member group represents a cross section of the University—its students and activities. Senators are class officers, representative of on and off-campus living groups, and nine students elected at large. Also included on the Senate are faculty members and foreign and graduate student representatives.

Meeting regularly twice a month and more often when necessary, the Senate has investigated numerous facets of University life ranging from dormitory policies to the question of racial discrimination in living organizations. Also concerned with campus government, the group has drawn up a new charter for the Rally Board and proposed a constitutional

amendment clarifying the line of succession to the ASUO Presidency. Acting under its constitutional powers, the Senate has filled vacancies in class offices and other posts.

Probably the most controversial issue before the Senate this year, the discrimination question sparked campus interest in Senate activities, serving notice to the student body at large of the importance of this representative group. As Senators weighed various proposals and considered reports of committees investigating the problem, they were aware, from the interest shown in their deliberations, of the possible results and importance of their decision.

Another important matter considered by the Senate this year was the compulsory ROTC. Upon recommendation of the group, a faculty committee is now investigating the question.

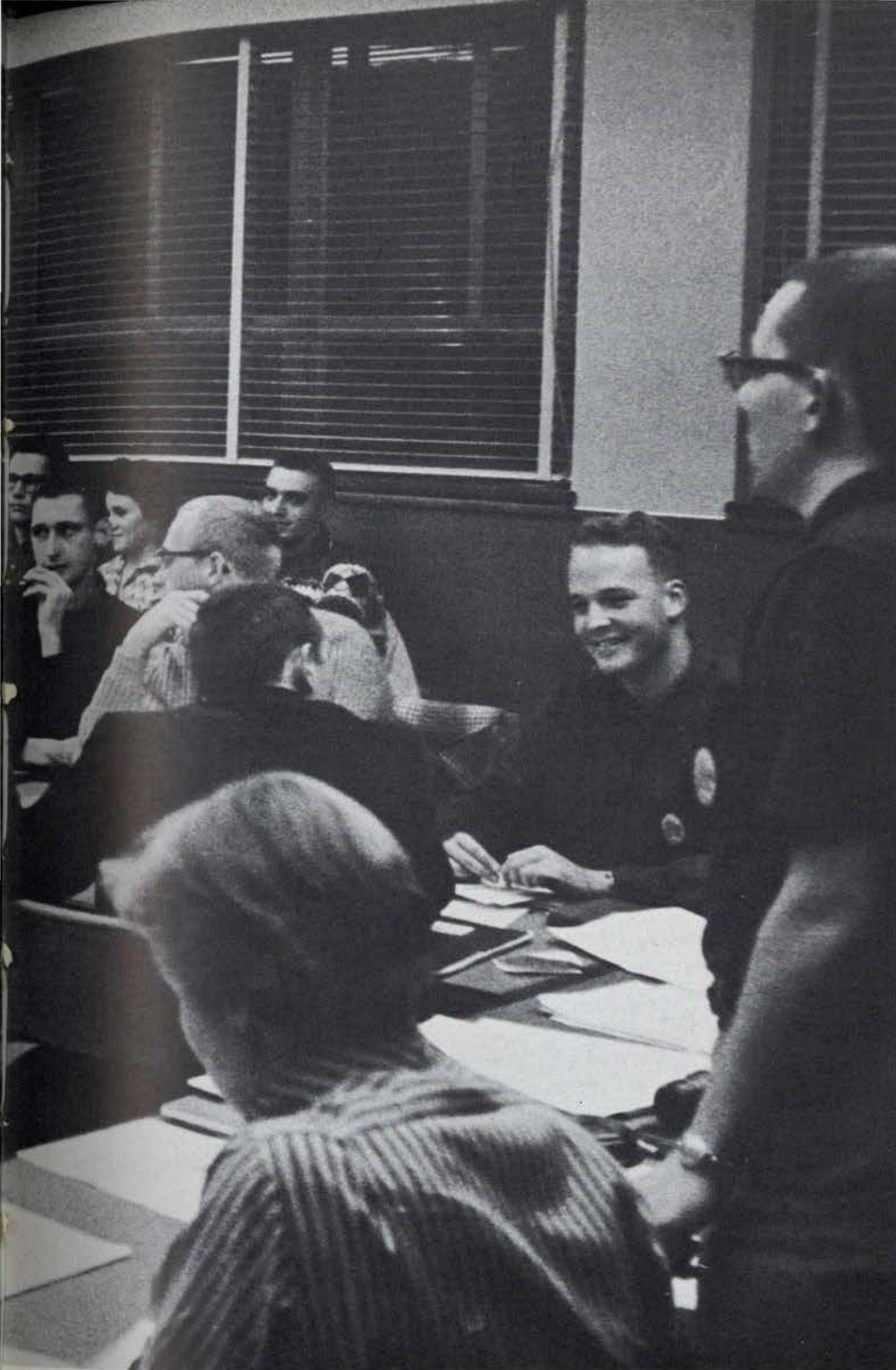

senators

- WALT GREBE, senior class president
- JERRY HALVERSON, senior class president (fall term)
- DAVE RIANDA, senior class representative
- STEVE SCHELL, junior class president
- JENNIFER BAIN, junior class representative
- MARTS ACKERS, junior class representative (fall term)
- DAN WILLIAMS, sophomore class president
- KENT HUGHES, sophomore class representative
- STEVE HINTZ, freshman class president
- GARY DAHL, freshman class representative
- YAS KURODA, graduate student representative
- TONY LAPITAN, foreign student representative
- DIRK RINEHART, fraternity representative
- JOLENE BANASCO, sorority representative
- LARRY CRAWFORD, upperclass men's dorms representative
- BERNA PLUMMER, upperclass women's dorms representative
- SUNNY JONES, freshmen men's dorms representative
- KEN SMITH, freshmen men's dorms representative (fall term)
- KATHY LESLIE, freshmen women's dorms representative
- PHIL JENSEN, off-campus married students representative
- MIKE STEANS, off-campus single students representative
- FRED RAMSEY, co-operative houses representative
- MIKE McLUCAS, co-operative houses representative (fall term)
- ERNEST AEBI, senator-at-large
- FRANK ALBERT, senator-at-large
- DAVE LYONS, senator-at-large
- CAROL McKELLIGON, senator-at-large
- GARY ROTHENBERGER, senator-at-large
- BILL RUTHERFORD, senator-at-large
- NINA SACKETT, senator-at-large
- TERRY WEAVER, senator-at-large
- MARLENE ARVIDSON, senator-at-large

ALL THOSE IN FAVOR: Senators express their approval of a motion.



SENIOR CLASS



SENIOR LEADERS DAVE RIANDA, KAREN MAUNEY, WALT GREBE, and JERRY HALVERSON plan class activities.

Beginning the year with several convocations featuring outstanding speakers, members of the **SENIOR CLASS** had a full calendar during their final year at Oregon. Winter term featured a senior steak fry party, and a class picnic was held in the spring. One of the year's highlights is the annual Senior Ball, traditionally held the night before graduation.

Walt Grebe was elected to head the **SENIOR CLASS**, but in winter term he stepped up to fill the vacancy in the ASUO presidency created by **Gary Gregory's** absence. **Jerry Halverson** assumed the president's office, and **Tom Creager** was picked by the Senate for the vice-presidential spot. Other officers include **Karen Mauney**, secretary, and **Dave Rianda**, representative.

JUNIOR CLASS

President **O. Meredith Wilson** addressed this year's first **JUNIOR CLASS** convocation, beginning a year of important events. The second convocation featured a panel discussion on politics conducted by **Peter Gunnar**, state Republican chairman, and **Robert Straub**, his Democratic counterpart.

Other activities presented by the class included the Junior Prom in April and, of course, Junior Weekend in May. Customarily regarded as the spiritual climax of spring term, the school-wide event featured the Canoe Fete and the All-Campus Sing. Officers of the class included **Steve Schell**, president; **Margaret Reedy**, vice-president; and **Jennifer Bain** and **Marts Ackers**, representatives.



CHECKING NOTES on class functions are **STEVE SCHELL**, **MARGARET REEDY**, and **JENNIFER BAIN**.

SOPHOMORE CLASS



NEXT ON THE AGENDA: JIM CLOUTIER, DANNY WILLIAMS, and KENT HUGHES check plans for Sophomore events.

Featuring a Roaring Twenties theme, the annual Sophomore dance was the major class activity this year. Themed "Baubles, Bangles, and Beads," the October event was highlighted by the selection of Joe College and Betty Co-ed. Over two thousand people were in the audience for the concert presented by the **Kirby Stone Four**, who also provided music for the dance.

Danny Williams, president; **Jim Cloutier**, vice-president; and **Kent Hughes**, representative, were elected to head the **SOPHOMORE CLASS**.

FRESHMAN CLASS

An active **FRESHMAN CLASS** presented a program of social and leadership activities for its members. First event was a convocation at which the University's campus activities program was explained for the freshmen. Continuing the stress on leadership, the class officers initiated a series of dinners for frosh dormitory and class officers at which talks were given by faculty members. Culmination of the program was the Freshman Leaders Training Conference in April, at which speakers included **President O. Meredith Wilson** and **A. L. Ellingson**, director of the Student Union. On the social side, the class sponsored the annual Frosh Snowball. "Winterlude" was the theme.

Heading the class were **Steve Hintz**, president; **Doug Greer**, vice-president; **Ken Smith** and **Kathy Leslie**, dormitory representatives; **Gary Dahl**, class representative; and **Mary Donnelly**, secretary.



PLANNING FROSH ACTIVITIES are, from left to right, **GARY DAHL**, **STEVE HINTZ**, **KATHY LESLIE**, and **JIM SHELDREW**.



CENTRAL PLANNING BOARD weighs the value of Duck Preview's contribution to the expansion of the university.

AREA CHAIRMEN listen to the plans concerning college discussion meetings during vacation.



GREATER OREGON

Under the leadership of **John Packham** the **GREATER OREGON COMMITTEE** worked to promote a better understanding between high school students and the University of Oregon. This goal was carried out through personal correspondence, college discussion meetings during vacations, and the work of college students in their own high schools.

Duck Preview, held in January, is an attempt to inform high school seniors about college life while they visit on the campus and to learn the goals and purposes of higher education. The **GREATER OREGON COMMITTEE** is made up of a central planning board, area chairman for thirteen areas in California, Oregon, and Washington, and the high school chairmen who work directly with the high schools.

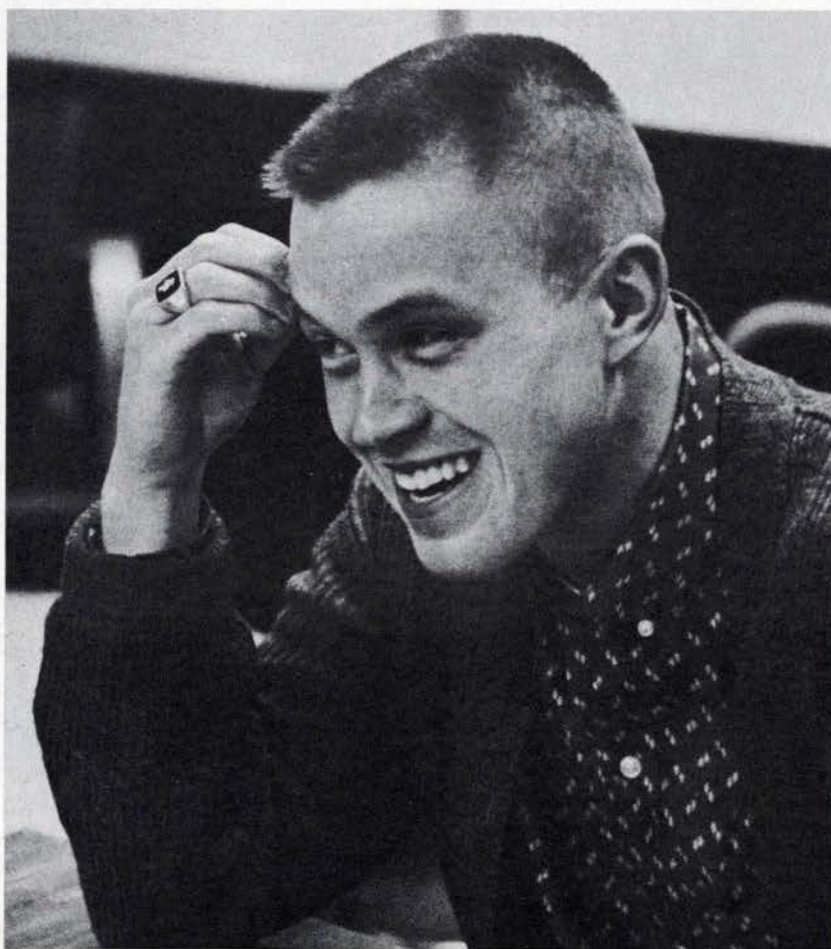
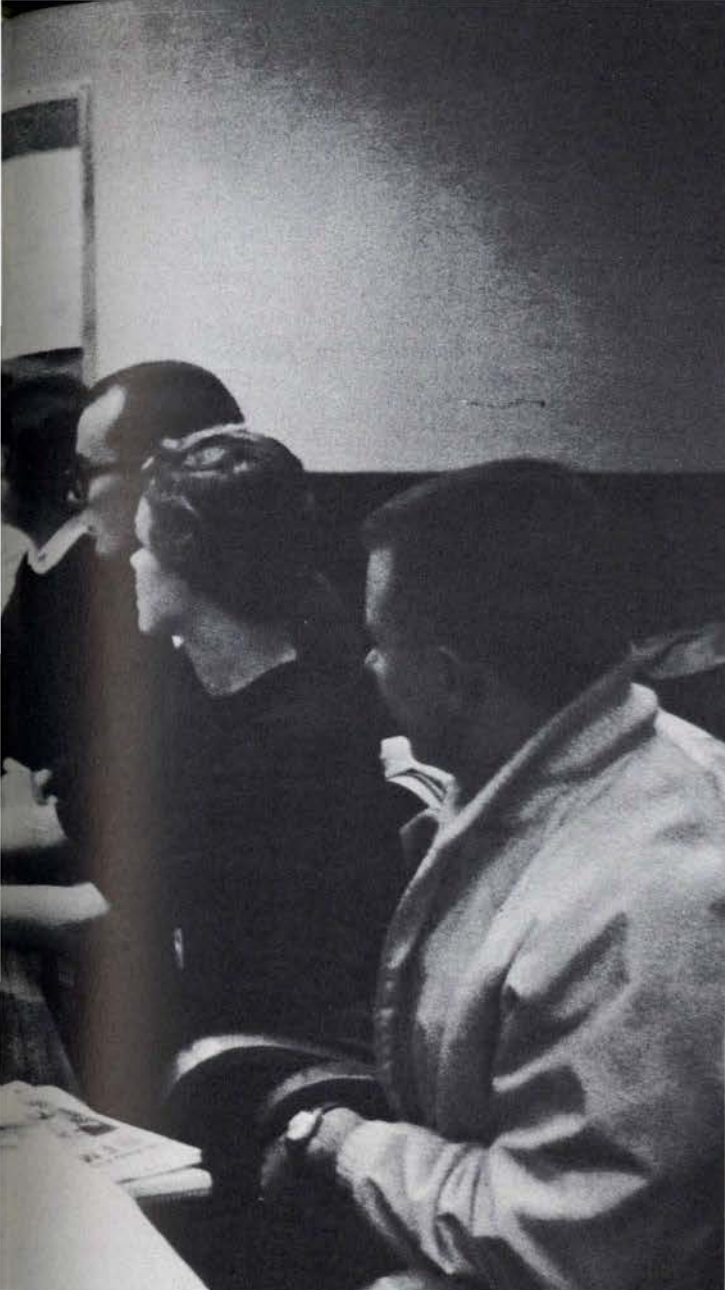

CHAIRMAN JOHN PACKHAM shoulders the responsibilities of publicizing the University of Oregon in three states.

ASSOCIATED WOMEN STUDENTS

Co-ordinating women's activities at Oregon is only a part of the program of the **ASSOCIATED WOMEN STUDENTS**. Women's Week, the Dean's Tea, freshmen orientation, and various money-raising projects for scholarships such as the AWS Auction, Penny-A-Minute Nights, and the **Hazel Schwering Dinners** are some of the many events on the annual AWS calendar.

One of the major projects of the **AWS** was the revision of women's rules which was conducted by the legislative branch during spring term, 1959. A recent addition to the services performed by **AWS** was the **BOARD OF REFERENCE**, established to interpret and enforce women's rules.

officers

DIANA SCOTT, president
MOLLY BURKE, vice-president
PHYLLIS CULBERTSON, secretary
DIAL BRIDGES, treasurer
LINDA HATFIELD, historian
JUDY BALDRIDGE, editor
LORCY HOYT, intercollegiate AWS representative
JANET LEWIS, scholarship foundation chairman.



AWS CABINET is composed of all the elected and appointed officers of the organization.

AWS LEGISLATURE is made up of all cabinet members together with representatives from all women's organizations.





PRESIDENT DIANA SCOTT presides
at meeting of the Legislature.





GATHERING OF PREXYS affords an opportunity to air the problems and opinions of all women students.

HEADS OF HOUSES

Probably the most important function of **HEADS OF HOUSES** is to act as a reference board for the ASSOCIATED WOMEN STUDENTS and to work in conjunction with them. **HEADS OF HOUSES**, composed of presidents of all women's living organizations, offers an opportunity for the expression of each organization's opinions and for recommendations concerning AWS rules. All AWS rules are then voted upon by this group. Other items of business during the year have been discussions centering upon scholarship and reinstatement of the tea honoring all new housemothers on campus.

officers

CAROLE HENDRON, president
JILL HOPKINS, vice president
ANDREA REES, secretary

PRESIDENT CAROLE HENDRON



CO-ED HOUSING, INC. BOARD

Functioning as comptroller, the **CO-ED HOUSING, INC., BOARD** handles the major business affairs of the three women's co-operatives: Highland House, Rebec House, and University House.

Its purpose is to provide an economic living for members of the co-ops by controlling finances, and to solve problems such as promoting high scholarship and undertaking any questions confronting the three houses. Perceiving the need for more accommodations, the problem confronting the current **CO-ED HOUSING BOARD** is providing needed facilities for increased memberships.

The yearly calendar includes activities in which all three of the houses function as an organized whole. The All Co-op Dance, Tea, and Spring Frolic are under the direction of this group.

members

DONNA HORN, president

ANNELLE DAVENPORT,
vice president

SHERRILL KRONSTEINER,
secretary

ERNA WEISSNER, treasurer

ROBERTA CLEMMENS

JILL HOPKINS

JANICE LEAR

HELENA UUNILA

faculty members

FRED ANDREWS

CATHERINE JONES

GOLDA WICKHAM



DONNA HORN, president, leads a discussion on scholarship among women's co-ops.

INCREASED MEMBERSHIP in co-ops holds the attention of the Board in a round table discussion.





GOVERNING GREEK WOMEN meet to make final decision on open rush. Spring term open rush was eliminated this year.

PANHELLENIC

PANHELLENIC is the legislative and governing body of the sorority system. Its aim is to guide the women of sororities in better and more useful campus and sorority lives, both socially and scholastically. During the past year **PANHELLENIC** has sponsored formal rush fall term and open rush other terms. A Panhellenic tea for girls in the Eugene area was also a project of this group.

PANHELLENIC is made up of the president, rush chairman, and membership alumna advisor from each house, the Dean of Women, the executive secretary, the president of **CITY PANHELLENIC**, and the **PANHELLENIC COUNCIL**.

officers

BUNNY BRISSENDEN, president
SHARON BURDETT, vice-president
JUDY BAXTER, secretary
SHIELA POWNE, treasurer
GOLDA WICKHAM, advisor
MRS. STAGEBERG, executive secretary

JUNIOR PANHELLENIC

JUNIOR PANHELLENIC exists to promote the activities of sorority pledges on campus, to create good will and common ground between pledges, and to help them understand the workings of PANHELLENIC. This organization consists of the presidents of each women's pledge class on campus. **JUNIOR PANHELLENIC** sponsors "Pledge Class Presents" each fall term to introduce sorority pledges to the campus, parents and friends.

JUNIOR PANHELLENIC officers are **Mary Morrissey**, president; **Peggy Larpenteur**, vice-president; **Liz Dezendorff**, secretary, and **Barbara Knudsen**, treasurer. **JUNIOR PANHELLENIC** is advised by **Rae Hinchey**, last year's president.

MARY MORRISSEY heads pledge class presidents.



BUNNY BRISSENDEN leads Panhellenic discussion.

JUNIOR PANHELLENIC decides all policies for "Pledge Class Presents".



INTER-FRATERNITY COUNCIL

The major purposes of the **INTER-FRATERNITY COUNCIL** are to promote co-operation among member fraternities, to promote the best interests of the fraternity system and the individual members, and to provide such regulations as are needed to accomplish these purposes with due regard to the well-being of the fraternity system and the University of Oregon. The **INTERFRATERNITY COUNCIL** is composed of the presidents of all the fraternities on campus.

The judicial body of the **INTER-FRATERNITY COUNCIL** is the Tribunal which is called together by the president to decide on cases of discipline and to advise houses and house presidents with special problems.

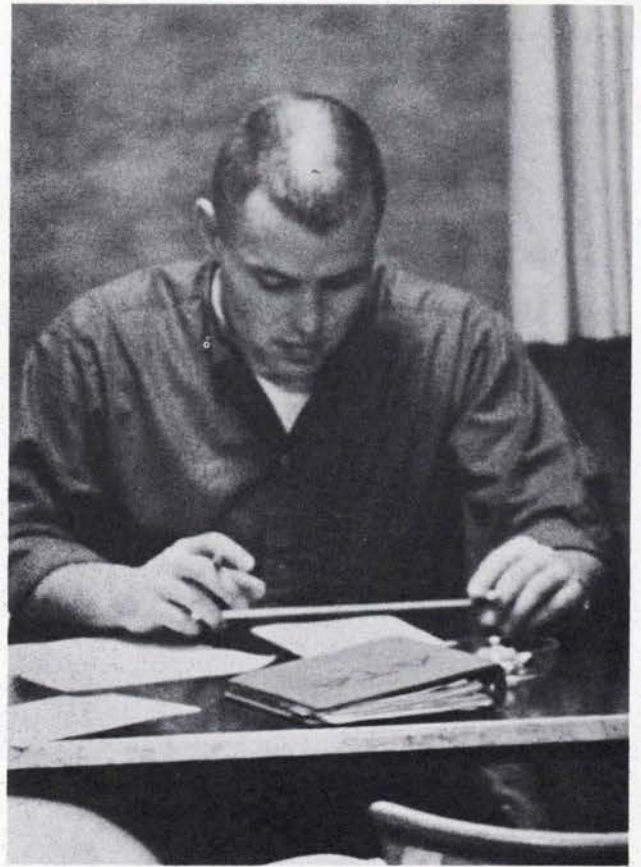

PRESIDENT AL WINTERS conducts a session of the Tribunal.

FRATERNITY PRESIDENTS gather to formulate rules and regulations governing fraternities during Duck Preview.





INTER-HALL COUNCIL MEMBERS meet in one of the lounges of new Walton Hall to discuss dormitory transactions.

PRESIDENT BILL SIMMONS presides over meeting to correlate dormitory policies.

INTER-HALL COUNCIL

The purposes of the **INTER-HALL COUNCIL** are to discuss problems common to dormitory group living, to form a body and shape general policies through which students and dormitories can function, and to promote activities which shall best advance the mutual interest of the independent resident halls at the University of Oregon.

The **INTER-HALL COUNCIL** is composed of the president and a representative from each upper class dormitory on campus. It serves as a media through which other organizations and persons can contact the members of all dormitories of various activities on campus.

A matter before the **INTER-HALL COUNCIL** this year has been the possibility of making the Council serve as a disciplinary board to deal with infractions of university regulations.

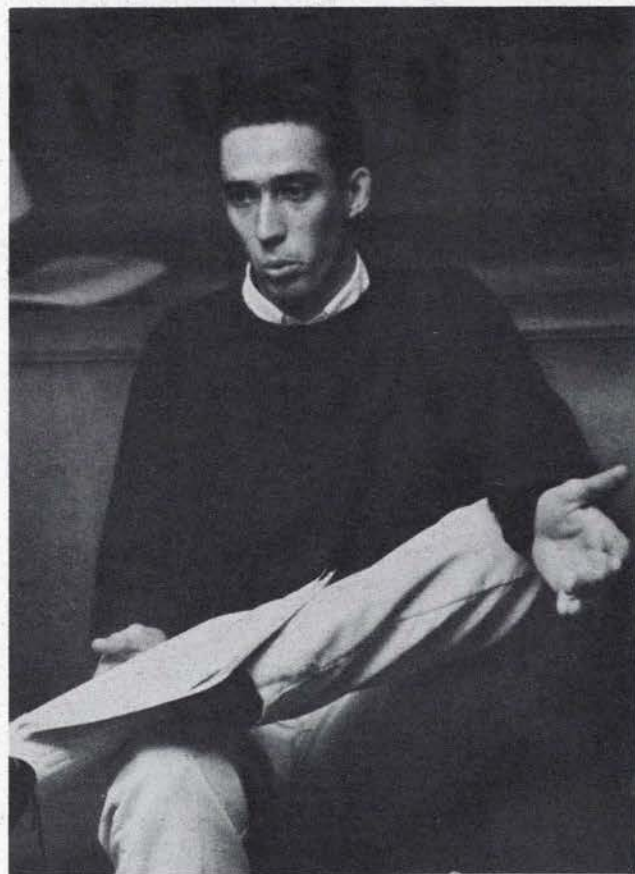

STUDENT UNION OFFICIALS

Providing a social, cultural, recreational and educational program for the University, the ERB MEMORIAL STUDENT UNION was dedicated in the fall of 1950. The facilities of the Student Union include a cafeteria and soda bar, dining rooms, a ballroom, a game section with bowling alleys, an art gallery, a library and offices and meeting rooms for student organizations.

The Student Union provides a continuous program for student enjoyment including roundtable discussions, coffee hours, New Faces talent show, creative arts workshop, Friday at Four, Bottom of the Bowl, tournaments, and art exhibits.

Named for **Dr. Donald M. Erb**, president of the University from 1938 until his death in 1943, the building is valued at approximately \$2,130,000. It was financed through gifts from alumni and friends of the University, student building fees, and the sale of bonds to be retired from future building fees.

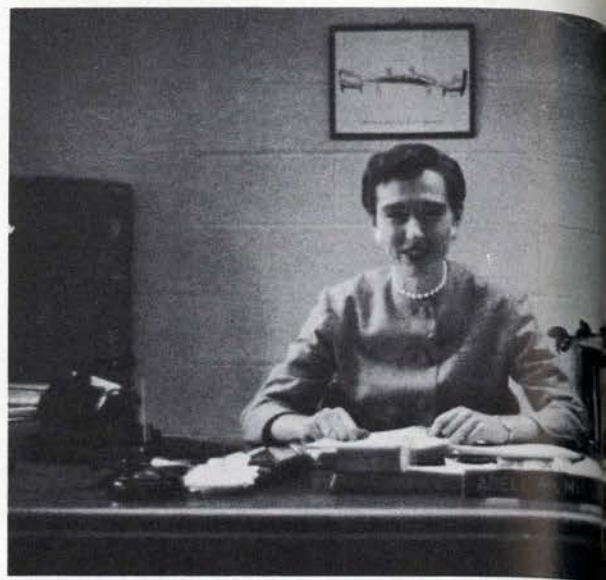

ADELL McMILLAN, program director.

"SI" ELLINGSON and **BILL LANDERS**, director and assistant director, enjoy a cup of coffee in the Student Union Fishbowl.



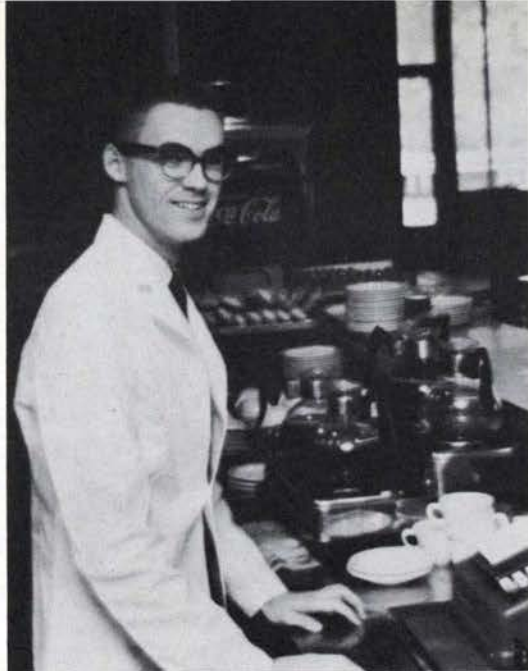

TOM PITTMAN, foods manager.



RITA FERGUSON, payroll clerk.



DORINE DUVALL, reservations secretary.

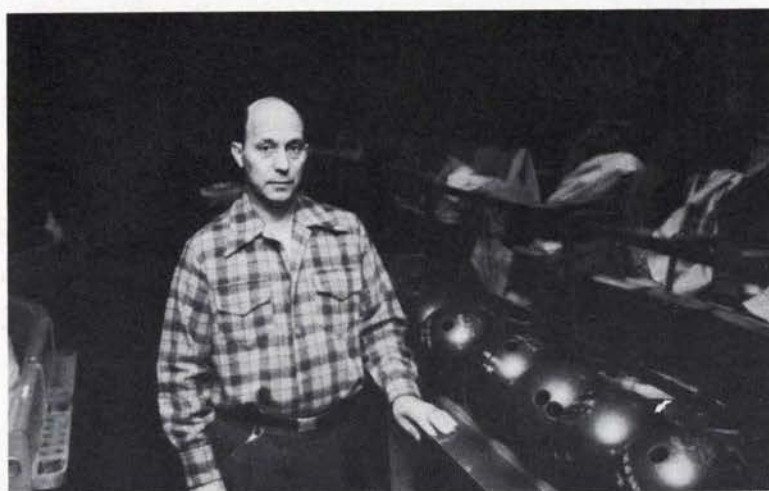

LOUIS BELLISIMO, recreation manager.

GLADYS ALTLAND, accountant.



RUTH SIMMONS, receptionist.

HARRIS HURD,
custodial supervisor



STUDENT UNION BOARD AND DIRECTORATE

Having the final word on union affairs, the **ERB MEMORIAL STUDENT UNION BOARD** is the policy-making body of the Student Union organization.

Two major policy changes were made by the board this year. A flexible principle was set that prevents directorate chairmen from participating in another major activity unless given permission by the board. Constitutional procedure was revised, so that not only the ASUO president and vice-president but also the defeated presidential candidate will be a member of the board.

board members

LYNN YARNELL,
chairman

DONNA LAWRENCE,
assistant chairman

CAROL ESKOLA,
secretary

BETTE LUSH,
treasurer

KAREN MAUNEY,
directorate chairman

PATTI CLAGGETT,
special attractions chairman

EDITH CHURCH
BETSY LEE
WALLY SLOCUM
BUNNY BRISSENDEN
RICHARD DAVIS
JIM FRIESEN
SHARON PAGE
JACK SOCOLOFSKY
JOHN PHILLIPS
GARY GREGORY
PETER WENGERT
D. J. HARWOOD
LYNN RODNEY
D. M. DUSHANE
A. L. ELLINGSON
ADELL McMILLAN



LYNN YARNELL, board chairman.

STUDENT UNION BOARD members meet to consider changing their policy so that the unsuccessful presidential candidate will serve on the board as well as the winning candidate.





DIRECTORATE MEMBERS meet weekly to coordinate the programs of the various committees which they represent.

The **STUDENT UNION DIRECTORATE**, comprised of the chairmen of 11 standing committees, is responsible for co-ordinating their various programs and assisting each other through discussion of mutual and individual problems.

directorale members

KAREN MAUNEY,
chairman
JUDY MARTIN,
secretary
DIANA BOYD,
campus affairs
representative
SUZANNE BROUILLARD,
movie chairman
FRITZ HOLT,
talent chairman
PEGGY McDOWELL,
games and outdoor
activities chairman

DEBORAH NELSON,
creative arts chairman
JANICE PHILLIPS,
coffee hour chairman
MARILYNN REANEY,
dance chairman
PAT REHER,
recorded classics chairman
CAROL STOLK,
personnel chairman
GEORGE WITTEMYER,
jazz appreciation chairman
BETSY WOODS,
publicity chairman

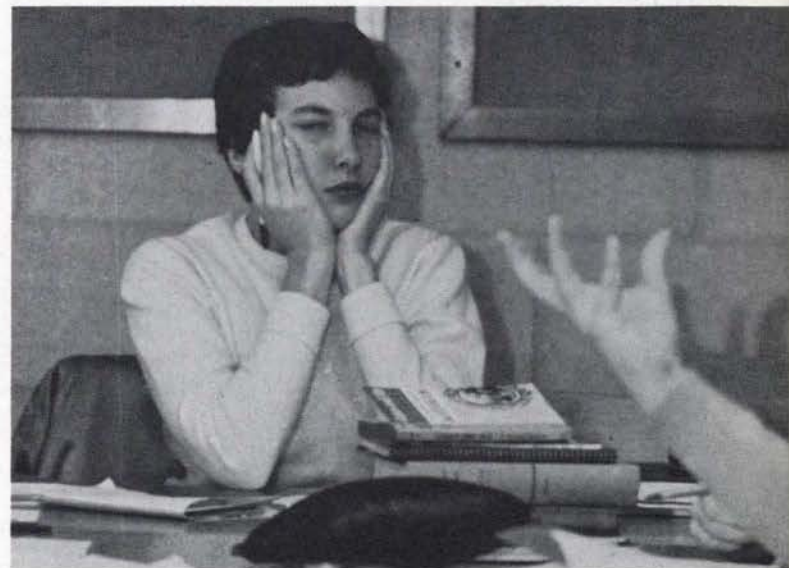

KAREN MAUNEY, directorale chairman.

RALLY BOARD

The **RALLY BOARD** has spent an active year promoting school spirit on the campus through rallies, half-time activities and selection of a new rally squad during winter term. The "Player of the Week", sponsored by the **RALLY BOARD**, and rallies introducing team members have sparked interest in athletic events.

Under the leadership of **Judy Eggen** and **Chuck Cameron**, the Board has organized the "Frosh 100" and the "Duck Debs". "Frosh 100" is a group of one hundred freshmen women who add noise and zest to the cheering section; the "Duck Debs" are twelve sophomore women picked by the Board to greet visiting teams. The lively spirit at Oregon athletic events was due largely to the efforts of this group working with the yell dukes and rally squad.

members

CHUCK CAMERON, co-chairman
JUDY EGGEN, co-chairman
JEAN HEWETT, secretary
JENEFER COLBY, finance
GEORGE COSHOW, yell king
BARBARA HORN
BOB KING
DONNA LAWRENCE
MARTHA MACY

GARY ROTHENBERGER
FLO TROMBETTA
DICK WEIGEL
SUE WILHELM
ROBIN WILKINSON
BARBARA YEOMANS

non-voting members

JUDY HEWETT
BILL LANDERS, advisor



JUDY EGGEN listens to a suggestion for a rally introducing team members.



CONTEMPLATION: Half-time activities require much time and planning.



PROBLEMS of four campus publications are handled and co-ordinated by the Student Publications Board.

PUBLICATIONS BOARD

The **PUBLICATIONS BOARD** acts as publisher of all campus publications including the **EMERALD, OREGANA, NORTHWEST REVIEW**, and the **PIGGER'S GUIDE**. The Board maintains supervision over these publications but the actual control is left to student editors. It is responsible to the students and faculty to present the best possible campus publications.

The Board is considering possibilities in publishing which would make the **OREGANA** contemporaneous with student activities. One of the publications, the **NORTHWEST REVIEW** which is attracting nationwide attention, is a literary magazine emphasizing serious student work. Under the leadership of **Dr. Sylvan Karchmer** and **Si Ellingson** the publications have become an integral part of the Oregon campus.

members

MIKE HOLLISTER
 DON JEPSEN
 KAREN MAUNEY
 DWANE McHOLICK
 DAVID RIANDA
 WARREN RUCKER
 PETER WENGERT
 LARRY KURTZ
 MARY JO STEWART

faculty members

S. N. KARCHMER, chairman
 A. L. ELLINGSON, secretary
 D. M. DuSHANE
 F. R. PITTS
 R. M. WALES
 C. C. WEBB

DR. KARCHMER checks report of student editor.





MONETARY MATTERS are reviewed by Budget Board members.

W. C. JONES, chairman, considers budget problems at a meeting of the board.



BUDGET BOARD

THE BUDGET BOARD was established by the president of Oregon to review the budgets of all student activities supported by funds collected from student fees. The board meets when necessary to consider the budgets of such student organizations as the ASUO SENATE, STUDENT UNION BOARD, UNIVERSITY SINGERS, CONCERT BAND, UNIVERSITY ORCHESTRA, ASSOCIATED WOMEN STUDENTS, and WOMEN'S RECREATION ASSOCIATION. The board also appropriates money to subsidize debates, conferences, and student publications.

Student members of the group are recommended by the ASUO President and appointed by **O. Meredith Wilson**.

members

BARBARA HORN
WALT GREBE
WILLIAM E. HICKEY
JILL HOPKINS

faculty members

D. M. DuSHANE
A. L. ELLINGSON
W. C. JONES
J. O. LINDSTROM

CO-OP BOARD

One of the most frequently visited places on campus is the University Co-Operative Store. Founded in 1920 as a student-owned and profit-sharing enterprise, the Co-Op provides the most efficient and economical source of supplies for students on the Oregon campus.

The Co-op is a student-run enterprise which is supervised by the **CO-OP BOARD**. Students and faculty of the University of Oregon are eligible for membership upon payment of a twenty-five cent membership fee.

members

FRANK WEIGEL,
chairman

SHARON HEWITT PAGE,
vice-chairman

PHYLLIS CULBERTSON,
secretary

GARY ROTHENBERGER

DICK WEIGEL

G. L. HENSEN,
co-op manager

faculty members

O. K. BURRELL

R. P. WASHKE



BOARD MINUTES are checked by FRANK WEIGEL, chairman, PHYLLIS CULBERTSON, secretary.

CO-OP POLICIES are reviewed by board members.





THEATRE BOARD members discuss the plays to be produced during the coming season.

THEATRE BOARD

UNIVERSITY THEATRE BOARD is a group of faculty and students drawn from both the Department of Speech and the University at large. Serving as an advisory board to **Horace Robinson**, director of the University Theatre regarding the theatre's policies and programs, the board is particularly instrumental in selecting the plays to be given during the season and in determining who is eligible to participate in the productions.

theatre board members

HORACE ROBINSON
 PRESTON TUTTLE
 CLEMON PECK
 WILLIAM McGRAW
 BOYD DEVIN
 DON LEV
 CARL SPIGELBERG
 KAUI ST. SURE
 JANET LEE PARKER
 CHERYL SCHIECHER

JEAN WILEY
 ED ZOMBARA
 FRANCES DOUGHERTY
 BILL WATTS
 WILLIAM IRON
 HOWARD CAINE
 NORM ANDERSON
 CAM KLEEB
 ANNE MYATT
 DON BARTHOLOMEW

HORACE ROBINSON, director of the University Theatre.

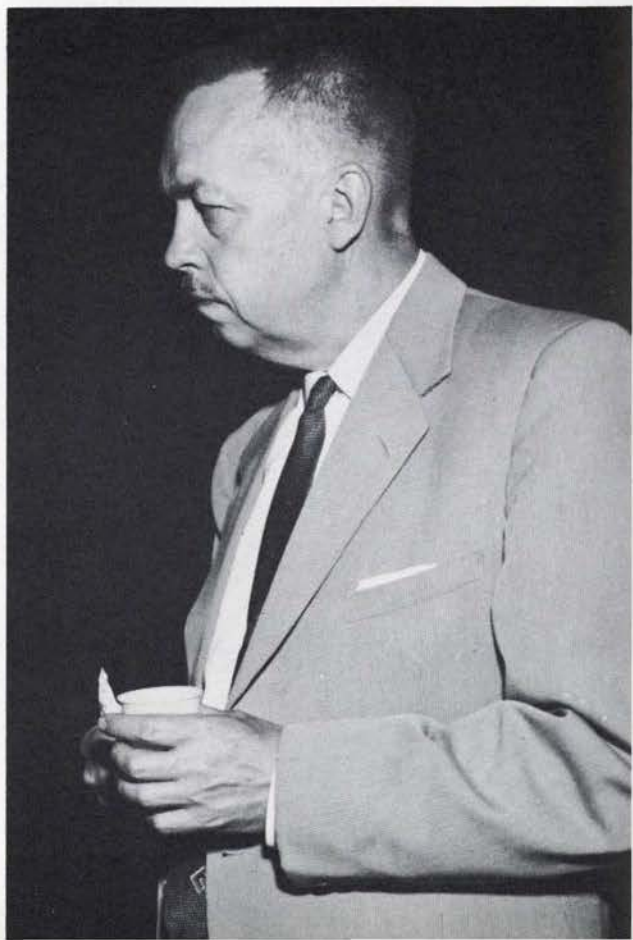



ORGANIZATIONS

FRIARS

Tappings for **FRIARS**, senior men's honorary, are held twice a year, during Homecoming and Junior Weekend. Members are both alumni and undergraduates who are chosen for their service and scholarship. University President **O. Meredith Wilson** is one of those who proudly claims membership in the secretive and esteemed organization.

Creager, Tom
Edstrom, Dave
Grebe, Walt
Gregory, Gary



Lyons, Dave
Rianda, Dave
Wengert, Pete



MORTAR BOARD

To provide for co-operation between societies and to advance the spirit of service and fellowship among University women are two of the aims of **MORTAR BOARD**, senior women's honorary. Members and their families will be guests at a Commencement Day breakfast. **Mrs. O. Meredith Wilson** was tapped as an honorary member last spring.



VIRGINIA CURTIS, president



Allyn, Beth
Burke, Molly
Church, Edith
Curtis, Virginia



Holmgren, Karen
Hopkins, Jill
Leonard, Mary
Littlehales, Judy



McGonigle, Constance
McKrola, Dianne
Mauney, Karen
Milligan, Jo Ann



Rees, Andrea
Scott, Dianna
Stolz, Jacqueline
Treece, Pat



STEVE SCHELL, president

DRUIDS

Scholarship, character and leadership are the criteria for membership in **DRUIDS**, junior men's honorary. Since the organization customarily does not sponsor activities as a group, the members continue their service to the University on an individual basis.

Acker, Marts
Aebi, Ernest
Bauge, Paul
Cameron, Chuck
Larson, George

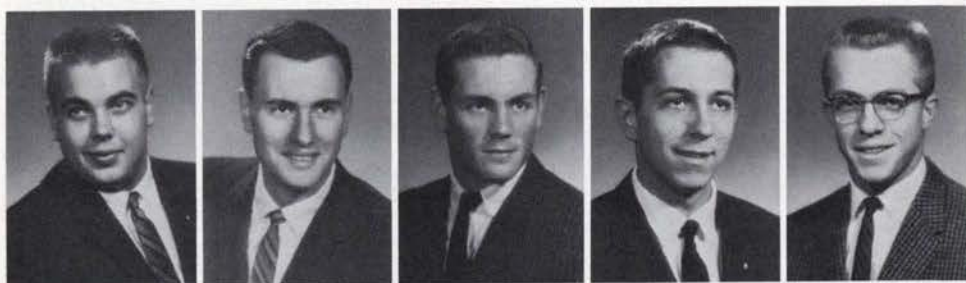

Rinehart, Dirk
Rothenberger, Gary
Rutherford, William
Schell, Steve
Thompson, Merv



PHI THETA UPSILON

Members of **PHI THETA UPSILON**, junior women's honorary, are chosen on the basis of their grades, leadership and service to the University. This year the group included sponsoring, with **MORTAR BOARD**, a performance of "The King and I" among its activities. Money earned during the year is donated to the AWS scholarship fund.



NINA SACKETT, president

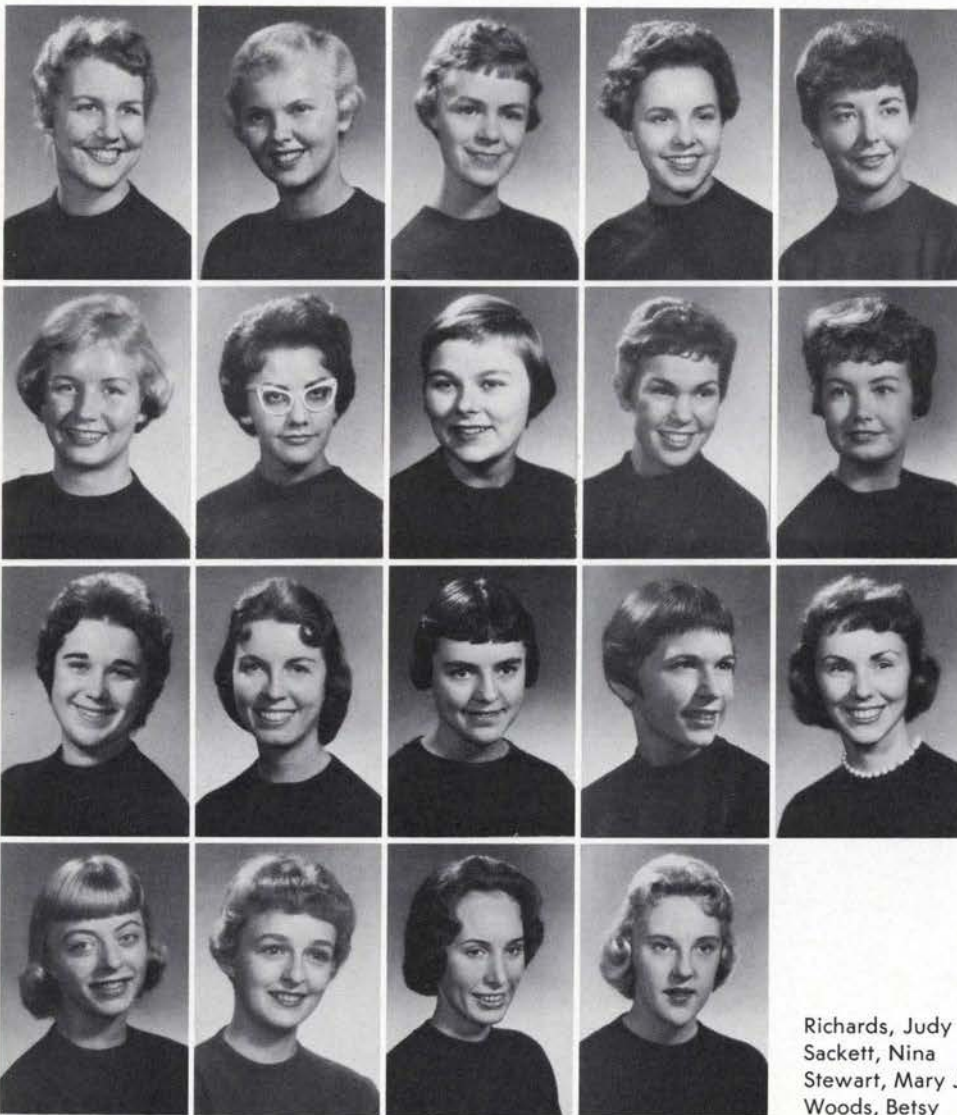

Buckhorn, Barbara
Claggett, Patti
Culbertson, Phyllis
Damrose, Karmen
Drew, Nancy

Etzler, Sheryl
Grinell, Mary
Hall, Nancy
Horn, Barbara
Jeffers, Judy

Louis, Janet
Lush, Bette
Martin, Judy
Meihoff, Marge
Reedy, Margaret

Richards, Judy
Sackett, Nina
Stewart, Mary Jo
Woods, Betsy



MICHAEL VAWTER, president

SKULL AND DAGGER

Members of **SKULL AND DAGGER**, sophomore men's honorary, are easily recognized by their white sweaters trimmed in green and bearing the group's emblem. One of the organization's major activities is the presentation of the **William E. Frager** scholarship to the outstanding sophomore man during Junior Weekend.

Albert, Frank
Cook, Stephen
Cowling, Robert
Easton, Thomas
Fisk, Douglas



Hughes, Kent
Hummell, Errett
Lombard, Kip
Rose, Michael
Snodgrass, Ronal



Sparling, Edward
Turner, Jack
Vawter, Michael
Weaver, Terry
Weigel, Richard

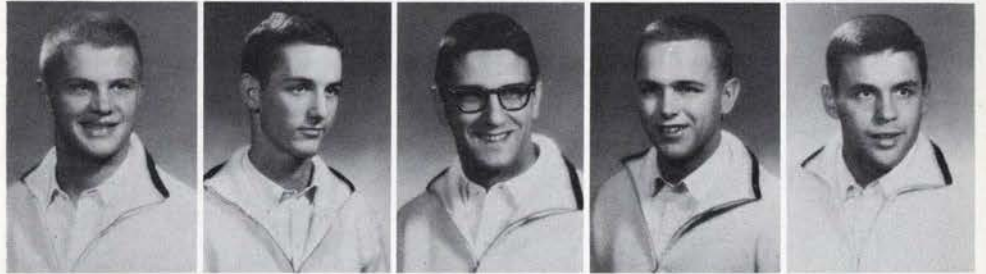

Williams, Dan

KWAMA

This has been a busy year for the thirty sophomore girls who were tapped for **KWAMA** service honorary last Junior Weekend. Activities have included leading rush tours, moving freshman women into dormitories, selling programs at football games, ushering at civic music concerts, and proctoring for placement exams.



JANICE NAKATA, president



Augustine, Mary Jo
Babich, Judith
Baldrige, Judy
Bodenweiser, Jane
Bolingbroke, Louise



Boyd, Diana
Brown, Roxanna
Coleman, Patty
Cook, Linda
Fosdick, Judy



Hamlin, Georgina
Hill, Kathy
Hinchey, Rae
Hitchcock, Jo Anne
Holman, Sue



Joseph, Joyce
McKelligan, Carol
Nakata, Janice
Naretto, Jo
Nelson, Colleen



Osburn, Gayle
Pahl, Virginia
Palmer, Susan
Pyle, Lynn
Rafferty, Susan



Souvenir, Frances
Tait, Janet
West, Ellen

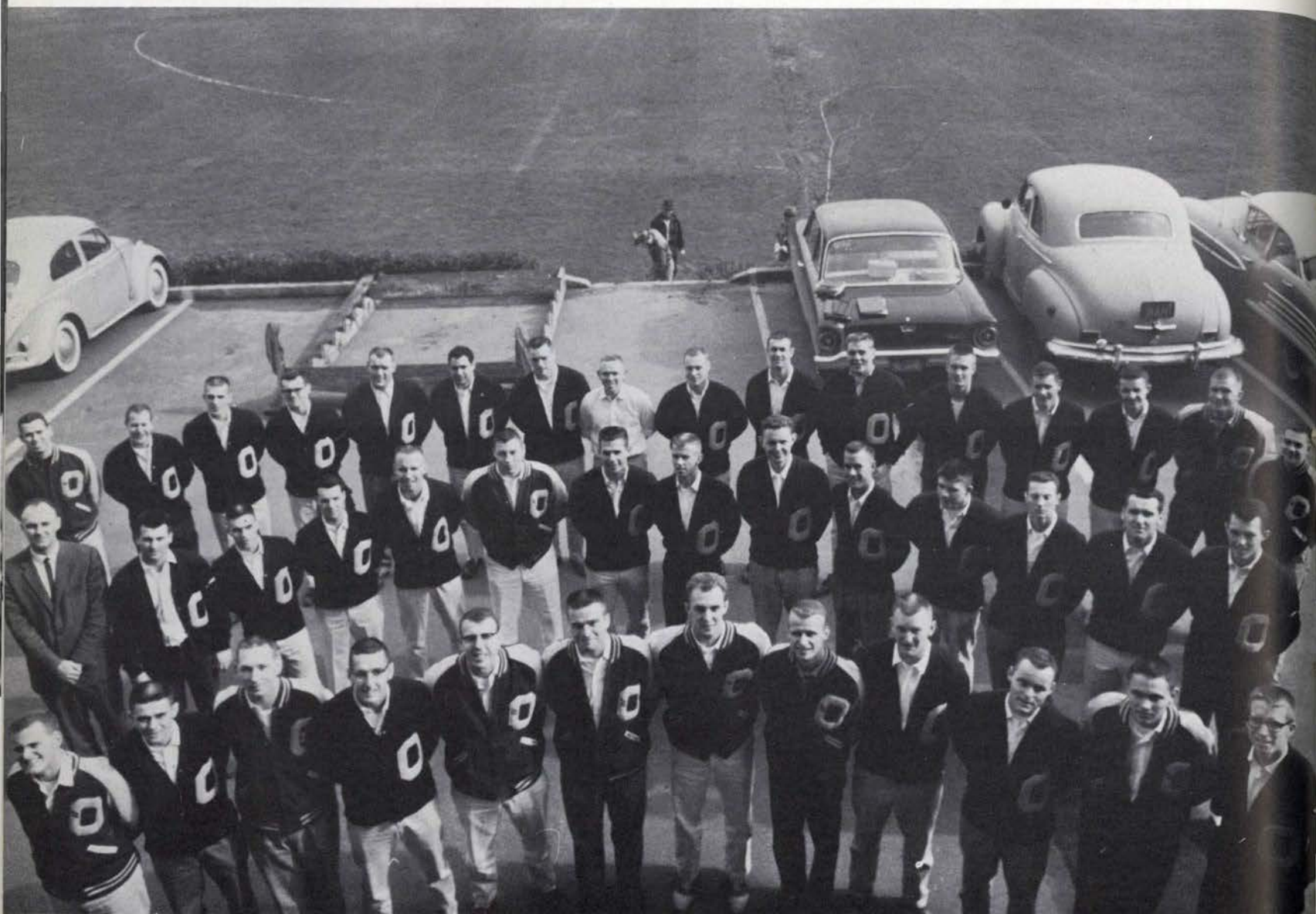

MEMBERS OF THE ORDER include, from left to right, HARRY NEEDHAM, DICK OCCHIUTO, CHUCK RASK, DICK ARBUCKLE, JACK STONE, GEORGE LUNA, GARRY STENSLAND, BOB CANESSA, MIKE ROSE, AL NEIGLE, RILEY MATISON, RON ANDERSON, PAUL BAUGE, KENT PETERSON, JOHN WILCOX, and JACK COGSWELL, back ; NORV RITCHEY, PETE GUMINA, JERRY MUNN, DENNY PETERSON, JIM HOLLISTER, DAVE URELL, PAUL BERNICK, LENNY HOLMES, TOM SHAW, DON CLARK, DARL McALLISTER, BUTCH KEMPTON, WALT BRANCHI, and DENNY STRICKLAND, second row; PHIL NORTHCOTE, JACK LOY, FRANZ NIEGEMANN, RON WALP, TOM KEELE, JOHN WILLENER, GREG ALTENHOFEN, JIM GRELE, JIM BODE, ROGER DANIELS, KEITH GUBRUD, and DICK MILLER, front row.

ORDER OF THE "O"

All members of **ORDER OF THE "O"** are lettermen in University-supported sports. The organization was formed for the betterment of University athletics and for the promotion of higher athletic ideals on the Oregon campus.

To accomplish its goal, the group sponsors ushering and ticket-taking projects, sells tickets at various events, cleans up McArthur Court after games, and maintains contact with Oregon alumni. Each year **ORDER OF THE "O"** awards a full athletic scholarship to the outstanding high school student attending the University. Other activities include the spring term picnic.



TOM KEELE, president



ALPHA PHI OMEGA

ALPHA PHI OMEGA is a service fraternity sanctioned by the Boy Scouts of America. Its members either have been or still are Boy Scouts; currently the group includes six Eagle Scouts. The organization has aided such projects as the International Relations League conference held on campus and is now completing the cement "O" on Skinners Butte. It also works with the Eugene Scout Council.



STEVE CHANDLER, president

COSMOPOLITAN CLUB

Approximately eighty students from the United States as well as many foreign countries claim membership in **COSMOPOLITAN CLUB**. At its Friday night meetings, the organization attempts to foster international understanding and goodwill through presentation of programs designed to create an informal, multi-cultural atmosphere.



JAGJIT S. MANGAT, president





FRANK HARADA, president.



HUI-O-KAMAAINA

The aims of **HUI-O-KAMAAINA**, Hawaiian students organization, are twofold: To encourage cooperation and unity among Hawaiian students, and to spread and develop knowledge and appreciation of Hawaiian culture.

One of the highlights of spring term is the group's annual luau, a magnificent Hawaiian feast. The Aloha Week pageant and the Aloha dance also are sponsored by the society.



EVERYONE HELPS prepare those culinary masterpieces for the luau.



HAWAIIAN DANCES performed by club members are featured at many campus events, such as Friday at Four.



HOUSE LIBRARIANS gather in the Browsing Room to discuss establishment of reading programs within their houses and other activities.

HOUSE LIBRARIANS

HOUSE LIBRARIANS was organized in 1934 to encourage recreational reading in living organizations and the enlargement of chapter house libraries. The group is composed of a representative from each living organization. Activities include presentation of the **Josephine Evans Harpham** silver cup to the living organization with the outstanding recreational reading program and promotion of the **PETER PAUPER ESSAY CONTEST**.

HEIDI JONES, president.



BERNICE RISE, advisor.



MEMBERS include, from left to right, PAT TAYLOR, JANICE BOOHER, BARBIE LOOMIS, SARAH BROKENSHIRE, SHARON GEARHART, MARY ODIN, DICKIE DERBYSHIRE, RAE HINCHEY, and JAN STEVENSON, front row; LYNN TANCREDI, SUE HENSHAW, MAUREEN SIMS, SALLY MULLEN, ENID BOLTON, SALLY RAPACZ, and PEGGY McDOWELL, back row.

AMPHIBIANS

The **AMPHIBIANS**, women's swimming honorary, are one campus group really entitled to the nickname "Ducks."

Through regular practices, members strive to develop synchronized swimming and water ballet skills. Proof positive of the training program results was given during the Dad's Weekend demonstration of strokes, water ballet movements, and stunts.

For the **AMPHIBIANS**, one of the year's highlights is the annual Aquacade, given this year on April 28 through 30. Carrying out the "big city" theme, each of the water ballet numbers illustrated a typical scene in a major city.

PEGGY McDOWELL, president.

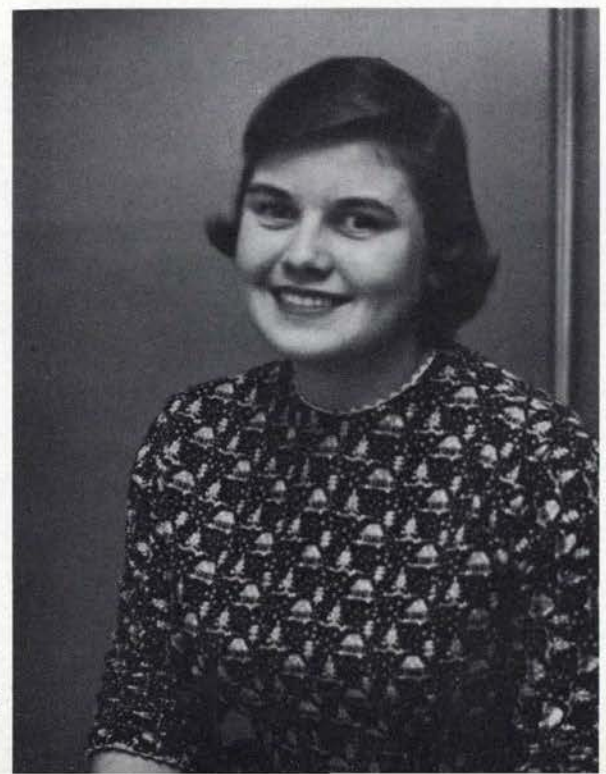



DOLPHINS

The **DOLPHINS** swimming fraternity is a comparatively new campus organization. Established in 1958, the social group is composed of all men who have an interest and who show superior ability in aquatic skills.

In fulfilling its prime function of improving the University's swimming program and increasing interest in the sport throughout the state, the **DOLPHINS** officiate at swimming events, send representatives to the **HAWAIIAN TRAINING FORUM**, and sponsor clinics. Other activities include the annual fall water show, which features comedy diving, and the swimming team banquet hosted by the club.

TOM HERMAN, president.

MEMBERS include, from left to right, DON VAN ROSSEN, coach; TOM HERMAN, RICK FRIBERG, BOB WATTS, BRUCE THOM, and AL LEPHART, front row; ALTON TAKASHIMA, RON NAKATA, DICK GROVER, CHUCK OTT, DICK MOODY, and BRIAN CATTO, second row; BOB KAWACHIKA, DAVE BOYD, PETE PAPULSKI, STEVE ROTHERT, and MIKE MEINHOFF, third row; BOB BROWNELL, TONY EAMES, TONY JOHNSON, JERRY REECE, and GARY DAHL, back row.





SKI QUACKS

Water skiing in the spring and the other kind on snow during the winter comprise the major activities of **SKI QUACKS**. Members include both beginning and advanced skiers.

Under the leadership of **Dave Lyons**, president, the club is responsible for organizing and promoting the University Ski Team and also participates actively in the Winter Carnival. Fashion shows, movies, and guest speakers are featured at its semi-monthly meetings.



WOMEN'S RECREATION ASSOCIATION

The activities of **WOMEN'S RECREATION ASSOCIATION** are many and varied. The group sponsors sportsdays, tournaments, intramural events, and interest groups concerning not only the usual basketball, baseball, and volleyball, but also fencing, tumbling, and archery, among other sports.



TERRY SYLVESTER, president.

YOUNG REPUBLICANS

Members of **YOUNG REPUBLICANS** work to encourage political activity and Republican commitment among college students. Discussions of major public issues are featured at the regular Thursday afternoon meetings, and this year's topics have included foreign policy, education, agriculture, and labor.

In addition, the group has heard talks by former Governor **Elmo Smith**, Secretary of State **Howell Appling**, former State Treasurer **Sig Unander**, Oregon Republican Chairman **Peter Gunnar**, and **John Sherman Cooper**, United States Senator from Kentucky.

The group has also endeavored to provide practical political experience for its members. Early in 1960, it agreed to cooperate with the **LANE COUNTY REPUBLICAN CENTRAL COMMITTEE** in securing Republican registrations and in enlisting volunteer organization workers in twenty-eight Eugene precincts.



MERV THOMPSON, assistant chairman.



POLITICAL DISCUSSIONS are featured at Young Republican meetings.



YOUNG MEN'S CHRISTIAN ASSOCIATION

Providing a varied program for its members, the **YOUNG MEN'S CHRISTIAN ASSOCIATION** sponsors the Faculty-at-Home, which gives students an opportunity to visit with their teachers in their homes. Church visitation is another project. Before attending various churches in Eugene, YMCA members gather to discuss the history and practices of the denomination to be observed.



JAY JACKSON, president

YOUNG WOMEN'S CHRISTIAN ASSOCIATION

Local **YOUNG WOMEN'S CHRISTIAN ASSOCIATION**, like its sister groups on more than six hundred campuses, stresses service to the University and the community. Activities include service projects at Pearl Buck, Sacred Heart, and Children Hospital School, Duckling counseling for freshmen women, and such social events as the Heart Hop and the Smorgasboard dinner.



CONNIE MCGONIGLE, president





CHARLES BERGER, president

INTER-VARSITY CHRISTIAN FELLOWSHIP

INTER-VARSITY CHRISTIAN FELLOWSHIP, an interdenomination evangelical group, seeks to give students an active awareness of the place of Christianity in their lives. One of the group's programs was its spring term examination of "The Character of Jesus Christ." Speakers and discussions centered around the statements of Christ about himself, the miracles, and the death and resurrection.

UNIVERSITY RELIGIOUS COUNCIL

The **UNIVERSITY RELIGIOUS COUNCIL** is composed of two representatives from every active religious organization on campus. Its purpose is to provide a means for discussing and implementing whatever projects members wish to promote in their concern for religious emphasis. Some of these projects include Religious Evaluation Week, World University Service, the World Student Day of Prayer, and the Easter Sunrise Service.



TED McREYNOLDS, president





BAHAI FELLOWSHIP

The **BAHAI WORLD FAITH GROUP** is opened to all students interested in the BAHAI way of life. This organization, under the chairmanship of **John Russell**, promotes the BAHAI ideals and efforts by establishing humanitarian teachings of brotherhood, faith, character and love as seen in the lives of founders of the world's revealed religions.

CANTERBURY ASSOCIATION

CANTERBURY ASSOCIATION is organized to provide an opportunity for students to receive the teachings and life of Christ through the faith and practice of the EPISCOPAL CHURCH. Besides regular Sunday evening meetings consisting of the arts discussion group, this organization sponsors a variety of weekly seminars.



DIRK RINEHART, president





DALE FERNOW, president

CHRISTIAN HOUSE

Sponsored by CHRISTIAN CHURCHES OF OREGON, **CHRISTIAN HOUSE** is the student center for religious activities, worship, study, service projects and recreation. The House is open daily for informal use, and the week-long program involves married students, international students and everyone interested.

CHRISTIAN SCIENCE ORGANIZATION

Through weekly testimonial meetings the **CHRISTIAN SCIENCE ORGANIZATION** hopes to unite CHRISTIAN SCIENCE students within the University in closer bonds of Christian fellowship. Each year this organization sponsors a lecturer for the campus from the CHRISTIAN SCIENCE BOARD OF LECTURES.



DOROTHY JENKINS, president





DESERET CLUB

DESERET CLUB promotes comradeship in a religious atmosphere based on the standards and ideals of the church of JESUS CHRIST OF LATTER-DAY SAINTS. In doing this the **DESERET CLUB** sponsors discussion groups, lectures, dances and firesides for all interested students. An institute class was introduced winter term entitled "Mormon Doctrine and Philosophies".



KEN THOMAS, President

ROGER WILLIAMS FELLOWSHIP

ROGER WILLIAMS FELLOWSHIP is the AMERICAN BAPTIST student group at the University of Oregon. Its purpose is to give students an opportunity to promote their spiritual and intellectual interests through group participation.



RAY OWENBY, President





DICK KATZ, President

HILLEL GROUP

HILLEL GROUP consists of all Jewish students on campus and is nationally affiliated with BNAI BRITH HILLEL FOUNDATIONS. Not only do the members of **HILLEL GROUP** study their own religion, but they also conduct discussion groups about contemporary world problems.

NEWMAN CLUB

NEWMAN CLUB is the Catholic student organization which meets often for lectures, religious discussions, and for exchanges with the **NEWMAN CLUBS** of neighboring colleges. Under the leadership of **Gary Wirth** the organization has worked to foster the spiritual, intellectual and social interests of Catholic students on campus.





WESLEY FOUNDATION

WESLEY FOUNDATION is the **METHODIST STUDENT MOVEMENT** on the University campus. Through a varied program of study, worship, service, and social activities, students are enabled to grow in understanding the Christian faith and its practical application to life. Although sponsored by the **METHODIST CHURCH**, the Foundation doors are open to all students.



GERALD REMPEL, president.

WESTMINSTER FOUNDATION

WESTMINSTER FOUNDATION, sponsored by the **PRESBYTERIAN Church**, offers worship, fellowship, discussion groups, and study facilities for the benefit of all students of the University of Oregon. Discussion groups comprise the greater part of the Sunday evening meetings and also form the Wednesday night program.



KARMEN DAMMROSE, moderator



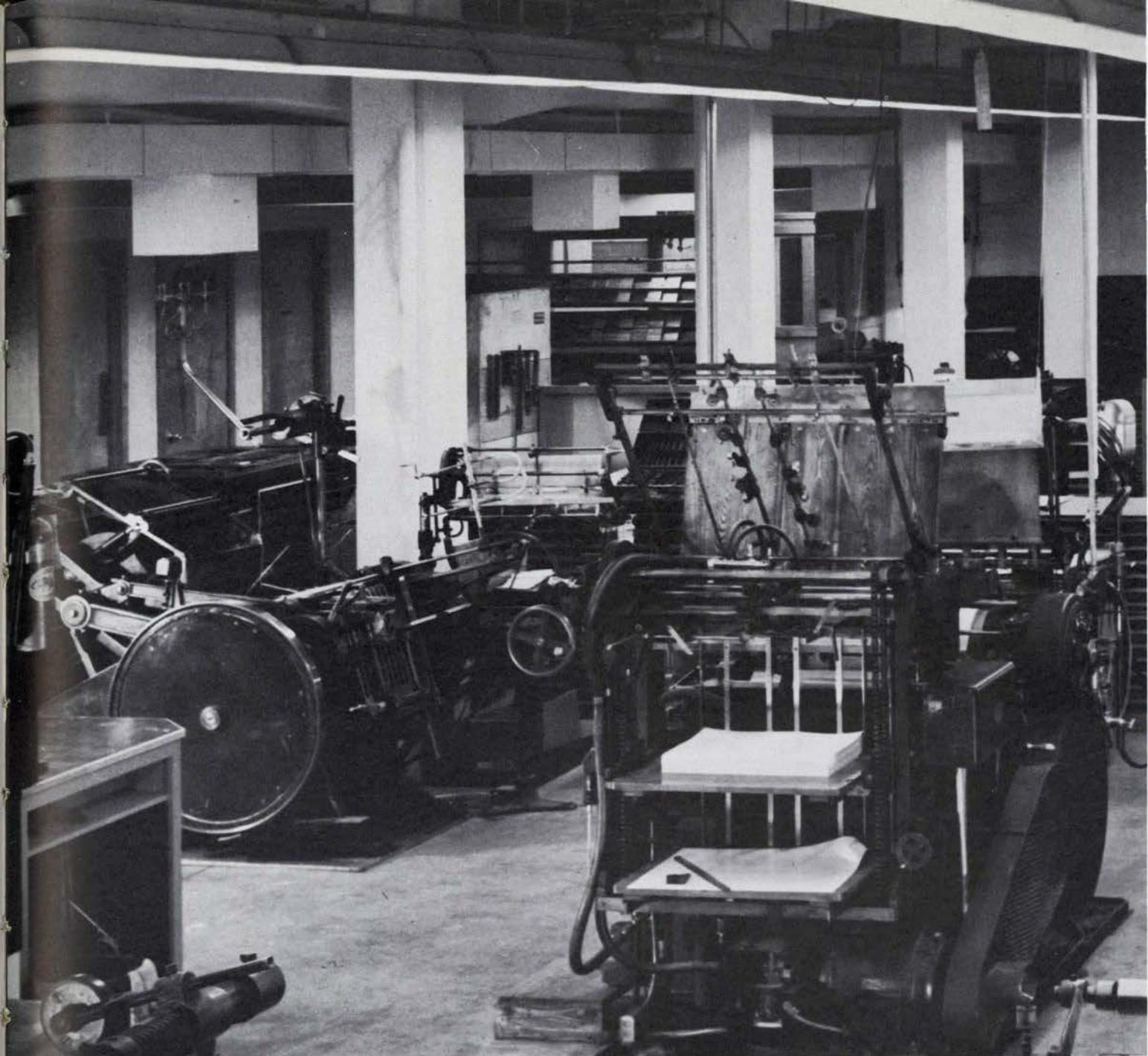

PUBLIC ATIONS

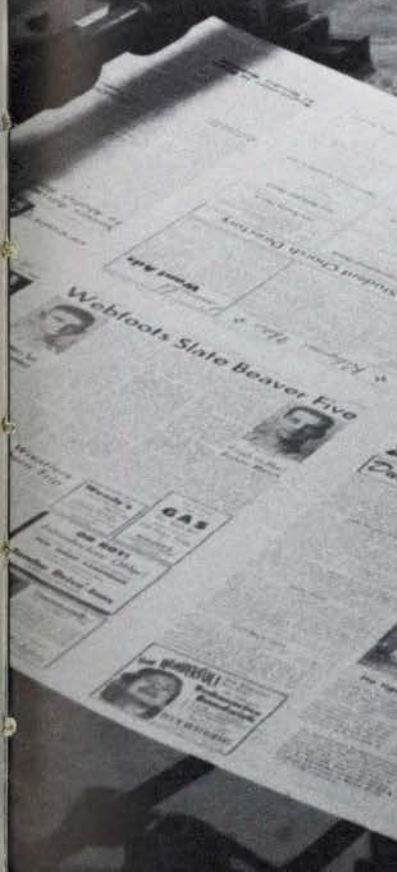

OREGON DAILY EMERALD

To the campus as a whole, the **OREGON DAILY EMERALD** offers coverage of campus, state, national, and international events. To the student interested in journalism, the **EMERALD** offers the opportunity of working on a daily newspaper organized on a professional basis.

The **EMERALD** is produced through the combined efforts of the news and business staffs. The editor, selected by the **PUBLICATIONS BOARD**, is responsible for seeing that the paper gets printed each

morning. Editorial policy is decided by the editorial board, a group of students selected from those who write for the **EMERALD** by the editor-in-chief through the editorial page editor.

The business side of the paper is handled by the business manager, who also is chosen by the **PUBLICATIONS BOARD**. The paper is supported mainly by ads sold by the business staff, but also receives some aid from the board.





POLICY SUGGESTIONS are made by Editorial Board members, from left to right, LARRY KURTZ, MARY JO STEWART, KERNAN TURNER, PEGGY DOERFLER, EVERETT CUTTER, MARGE LANGENES, GARY SALA, CAROLYN HOYER, and DON JEPSEN.

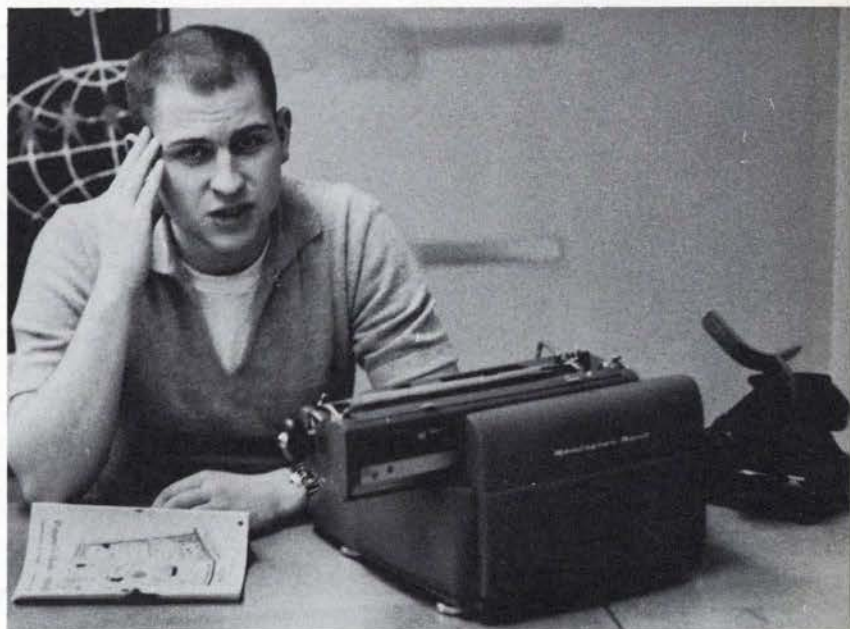

LARRY KURTZ, winter and spring term editor-in-chief



DON JEPSEN, fall term editor-in-chief



MARY JO STEWART, managing editor.

NEWS STAFF MEMBERS include, from left to right, AL HYNDING, KEITH POWELL, LARRY KURTZ, DON JEPSEN, KERNAN TURNER, PEGGY DOERFLER, TED MAHAR and RANNY GREEN, front row; JANET MISPLEY, GAIL DAVIDSON, JIM BOYD, GINNY ANDERSON, GEORGE MOSHER, HOWARD WAKI, RON BUELL, CAROLYN HOYER, JANE KUTCH, middle row; SUZANNE LeBLANC, BETTY STALEY, HOWIE MESMER, LOUIS TURK, DIAN GINTER, KARINN STORM, BOB RICHARDSON, STEVE MILLIKIN, WARREN RUCKER, and DEL RISENHUBER, back row.





WORKING ON AD SIDE are business staff members WARREN RUCKER, business manager, seated, and, from left to right, DALE SIMPSON, GARY ROSENTHAL, ELLEN DODGE, HOWIE MESSMER, DIAN GINTER, BOB RICHARDSON, SALLY BISHOP, and KARINN STORM.

NORTHWEST REVIEW

According to **Thomas Gaddes**, editor of the **NORTHWEST REVIEW**, "We are allowed to publish material from anywhere, as long as it is in English; however, we give more attention to articles from the Northwest." The review is a national literary magazine, **Gaddes** emphasized, published three times yearly on the Oregon campus. Included are short stories, poetry, critical writings, and book reviews. Each issue contains a sixteen-page section devoted to photography or art work.

Gaddes, who is working for his doctorate, is author of **Bird Man of Alcatraz**. Other **NORTHWEST REVIEW** staffers include **Marcia Nelson**, managing editor; **Barbara Brooks**, business manager; **Ron Neperud**, art editor, and **Judy Pigg**, publicity director.



ILLUSTRATIONS AND PROOFS of Northwest Review material are checked by **MARCIA NELSON** and **RON NEPERUD**.



LIKE IT? JUDY PIGG, BARBARA BROOKS, and JOAN KNUTSON, general secretary, flip through a manuscript submitted to the magazine.

THOMAS GADES, editor.

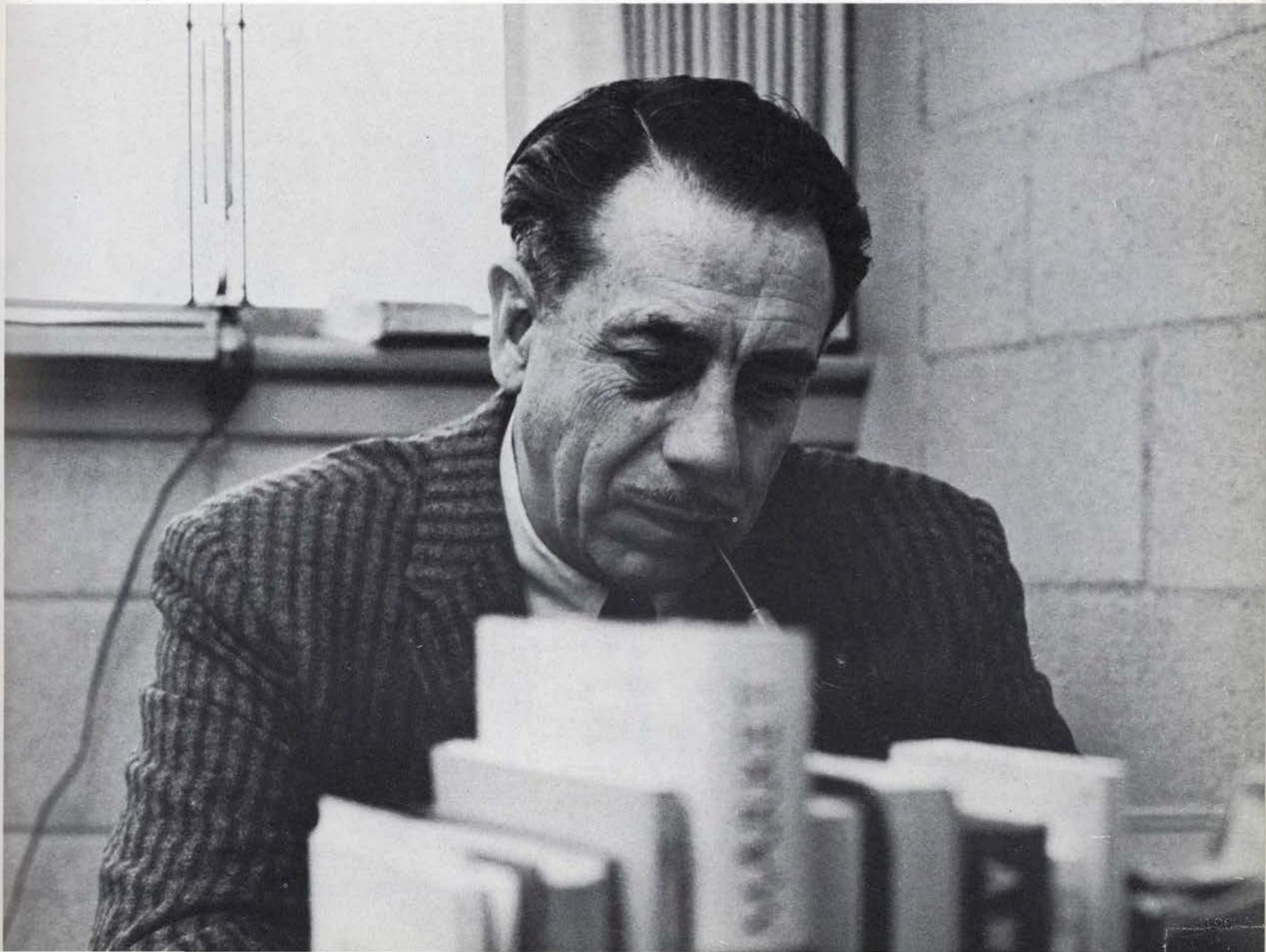

OREGANA BUSINESS STAFF



ANN PFAFF, secretary



JAY JACKSON, production manager



DAVID RIANDA, business manager



NAN COFFIN, organizations manager



MONITA PARRISH, sales manager



CAROLE HOMANN, index editor



SUE HOLMAN, associate housing section editor



KAREN KREUDER, associate housing section editor



PATTI JAMES, events section editor

OREGANA EDITORIAL STAFF



DIANE ENRIGHT, organizations editor



LARRY STURGES, sports section editor



MARJORIE MORSE, seniors section editor



JUDY RICHARDS, activities section editor



GARY BURRELL, associate layout editor



MARJORIE PETERSON, associate layout editor



GEORGE WITTEMEYER, academics section editor



MARGARET VERGEER, production manager

CECELIA PARKER, associate copy editor

SUE HUNTER, associate copy editor



DAN KNAPP, photo essay copy editor



FRAN BENSON, managing editor

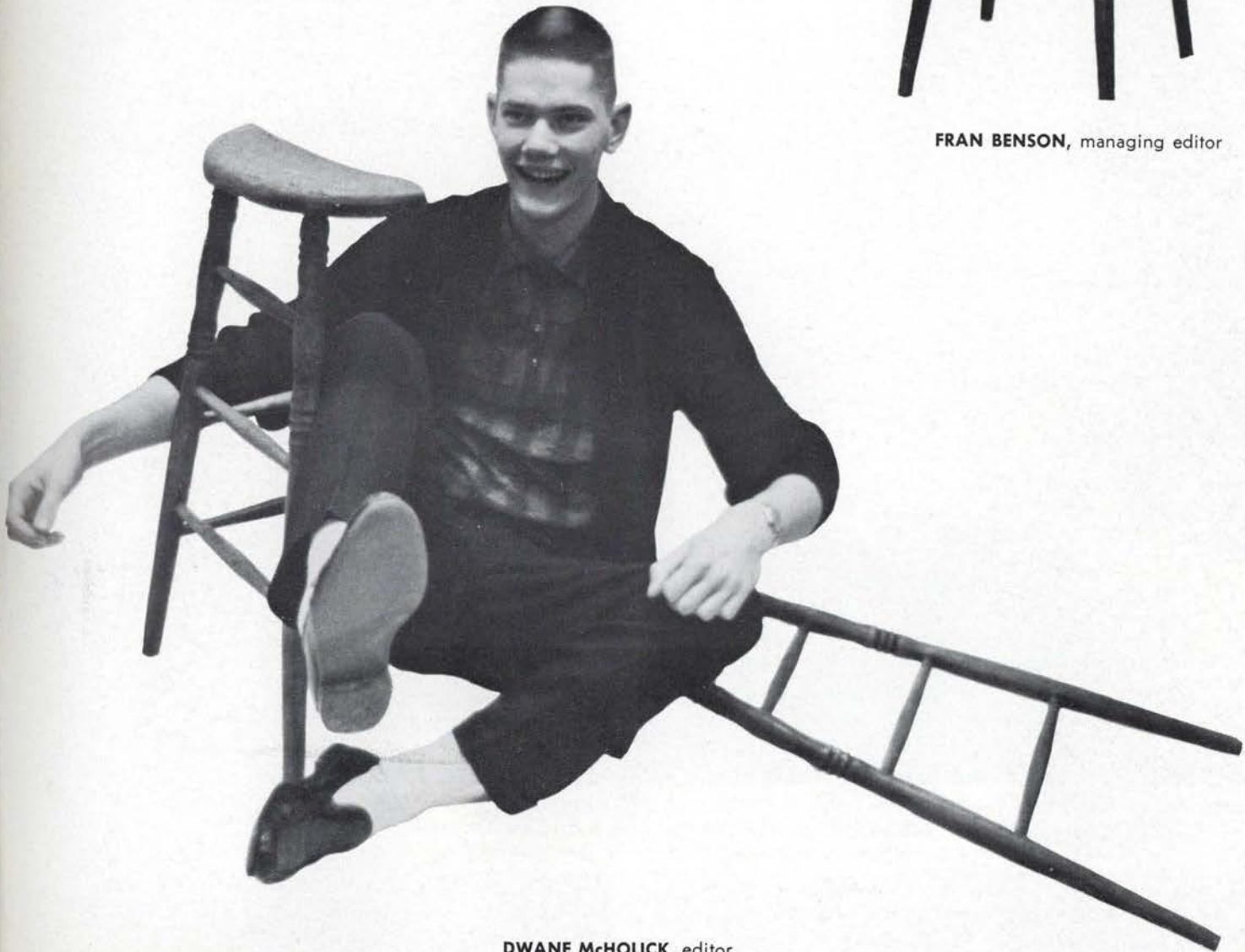

DWANE McHOLICK, editor



BERNIE CROSSES THE MILLRACE: The University's Photo Bureau is responsible for Oregon photography. Pictured on a "typical" assignment are BERNIE FREEMESSER, head of the bureau, standing Napoleon-like with hand in coat, and his assistants, from left to right: the injured JEFF WILLIAMS, JIM MOULDS, NATHAN BULL, DONNA CHAPMAN (behind every great man there is a woman), and HOWARD MACKIN, all seated; and GEORGE FARQUHAR and BRANT DUCEY.



HUMAN LITOTES

UNIVERSITY THEATRE

"the theatre is irresistible"

matthew arnold

"the tempest"



PROSPERO, played by **HARRY SMITH**, lends a magical touch to a scene from "The Tempest".



KEN HASTINGS AND BOB STALICK seen as Ferdinand and Ariel in this Shakespearean comedy.

"the seven year itch"

VIVACIOUS JANET LEE PARKER slinks on stage as The Girl in the arena production of "The Seven Year Itch".



CELEST BENNETT portrays Ceres in "The Tempest".



"ITCH" AUDIENCES saw Helen played by **DIANE TREVOR MINOR** and **HUGH MORTON** in the part of the restless husband.



"WONDERFUL TOWN", which toured the East for six weeks tall term, featured DIANA TREVOR MINOR and JANET LEE PARKER.

"wonderful town"



A POPULAR ACT both in the United States and overseas was that of KAUI ST. SURE.

CONGA?



"look back in anger"



"LOOK BACK IN ANGER" was the winter term arena production. CAM KLEEB, CYNTHIA STILLMAN, HOWARD HESSMAN, and WADE BENTSON played leading roles.

TENSE SCENES such as this were typical of the powerful drama.



NORMAN ANDERSON as seen in "Wonderful Town."

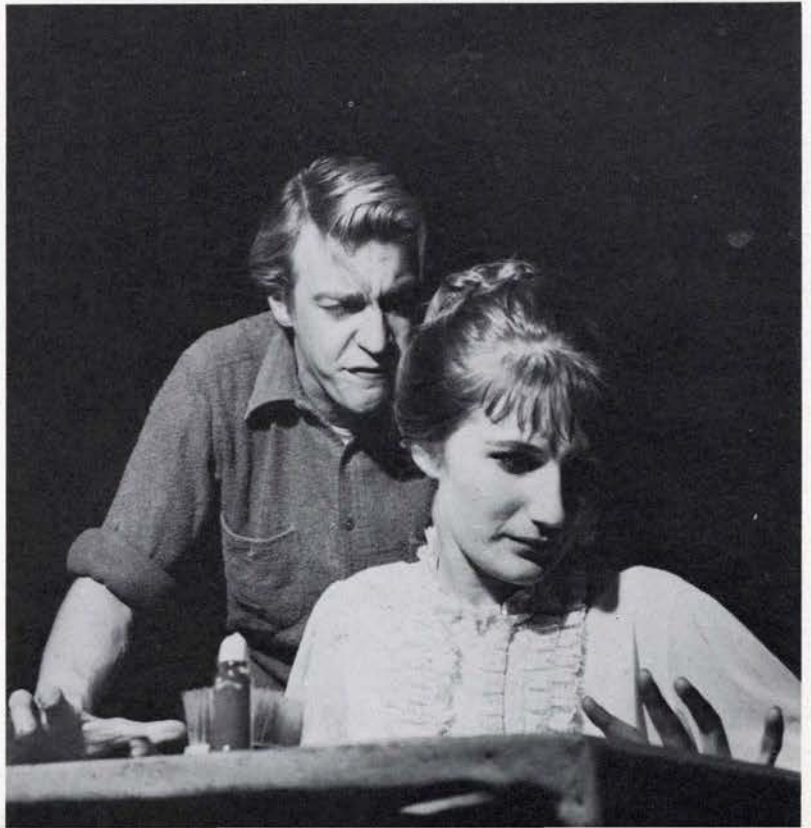



FINAL TOUCHES are applied to actress JANET PARKER before her entrance in "Wonderful Town".



MAKEUP ARTIST prepares starlet for a performance of "The King and I".



UNIVERSITY THEATRE continued

green room scenes

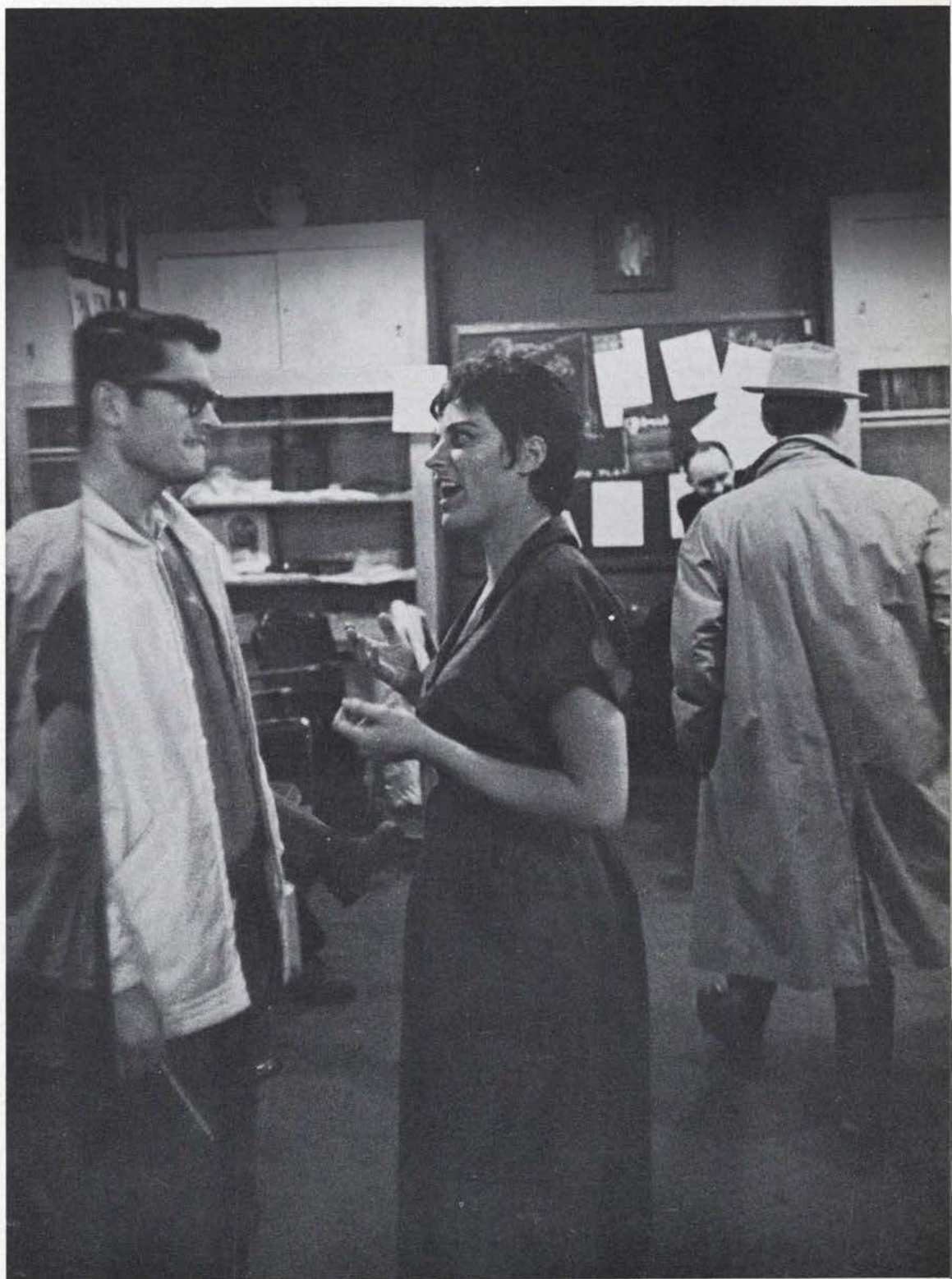

ANN DENNISON, featured in "A View From the Bridge", talks with **NORMAN ANDERSON** in Green Room.



DIRECTOR PRESTON TUTTLE conducts after-rehearsal critique with cast from "The Tempest".

"the king and I"







TIM KEATING speaks to an interested audience.

JUDY HAWLEY enumerates her facts.

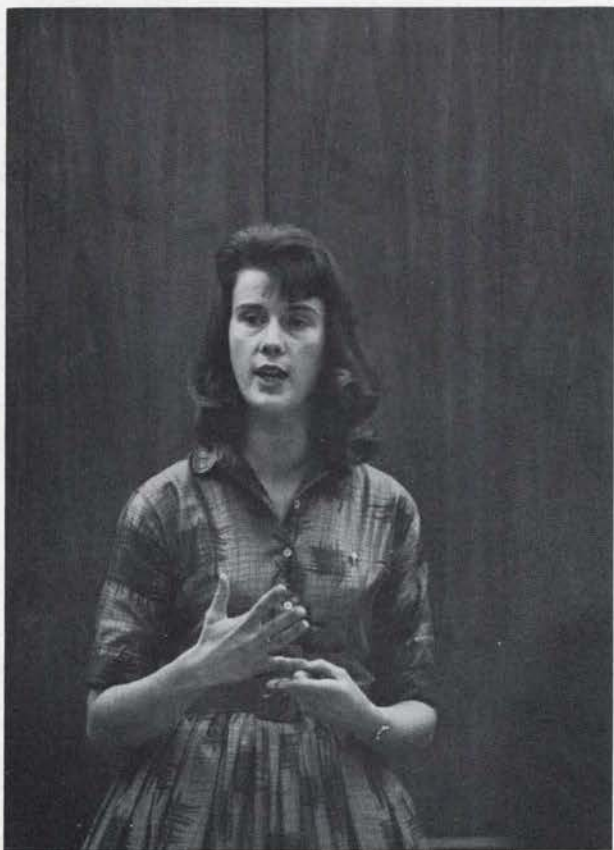

JEAN GUSKE explains her position.

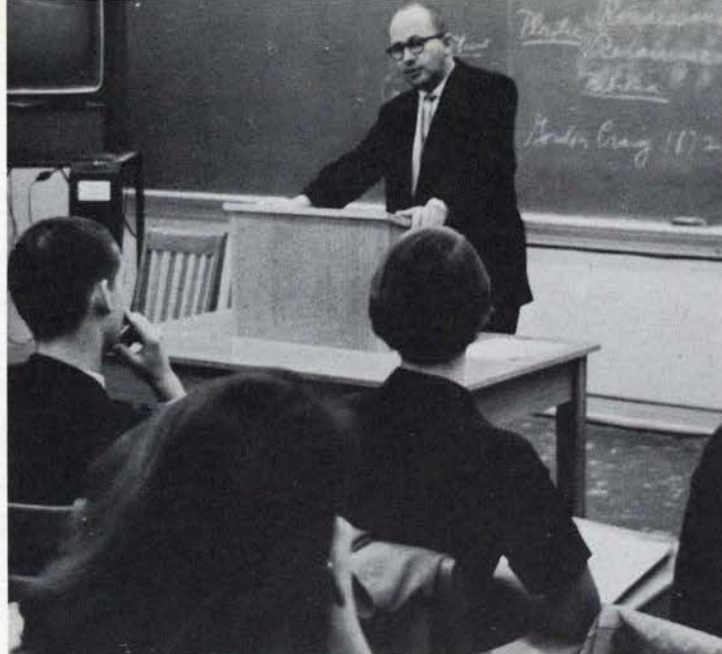

W. SCOTT NOBLES, forensics director.

FORENSICS

Under the direction of **W. Scott Nobles**, the University's extra-curricular speech program is divided into two main areas: competition with other colleges and universities in speech tournaments and the non-competitive Symposium designed to give students practical experience in speech work.

The University's outstanding speech team succeeded in winning more events than any other participating school at the majority of the tournaments it entered. Students were awarded points in such events as debate and extemporaneous and oratory speeches. Presenting further proof of forensic ability, students composing the Symposium teams travel each year to increasingly larger numbers of communities throughout Oregon, speaking at local high schools and service clubs on questions of current interest.

ONE MINUTE! Timer warns JEAN GUSKE that she has one minute to wind up her discussion.



WHAT DO YOU THINK? JEAN GUSKE and JUDY HAWLEY, senior women's debate partners, question a speaker's point.



JAZZMEN DON DAVID and **LARRY STURGES** audition records for their remote jazz broadcast from the SU entitled "Brickroom Jazz" every Monday afternoon.

Unique in its role as both a radio station and a voice of the University, the campus radio station—**KWAX-FM**—serves the campus and the community with programs of education, information and entertainment.

Under the supervision of **Dr. John R. Shepherd** and program director **Bob**

Nelson, **KWAX** strives to operate not only in the public interest, convenience and necessity, but also as a medium of the University itself, similar in purpose to the education and information services of the **OREGON DAILY EMERALD** or the entertainment services of the **UNIVERSITY THEATER**.



KWAX-FM special events remote crew on location at Spring term's Canoe Fete.

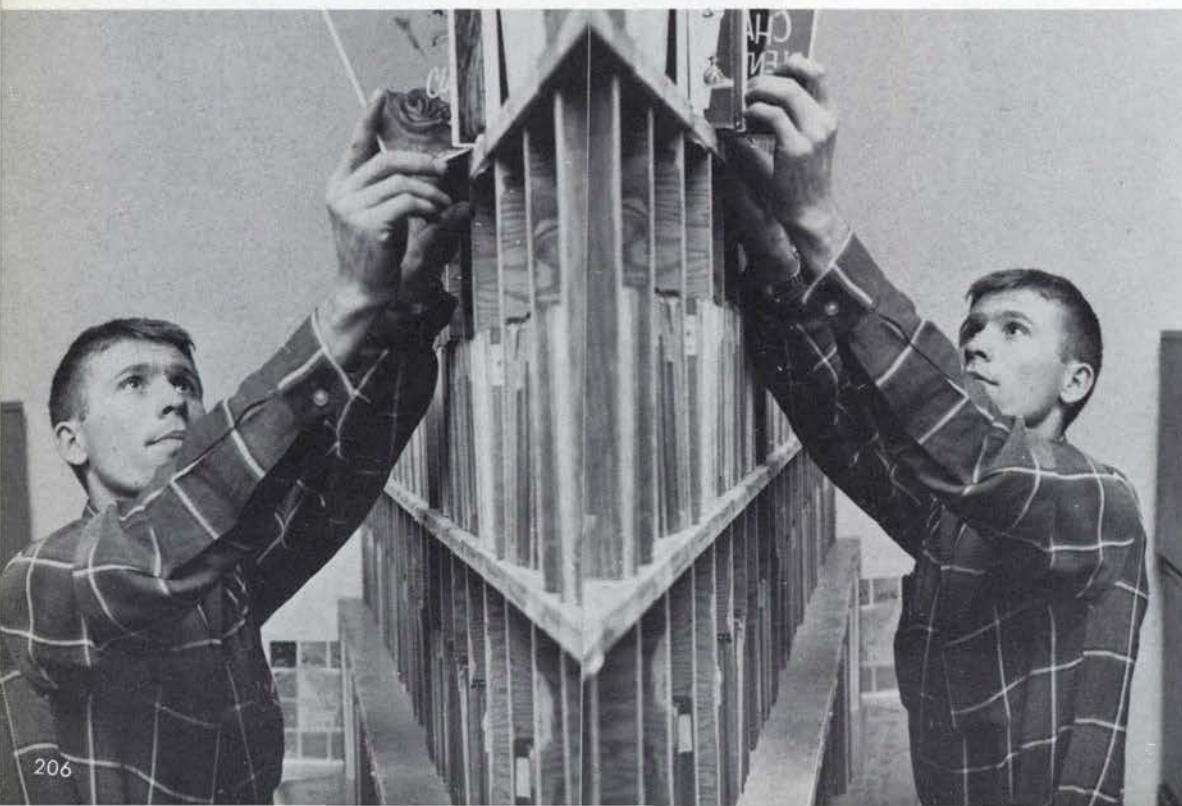

LATE SHIFT BOARD engineer **DON FLOYD** pulls records from **KWAX-FM's** "unique" library. Wide and varied selection of music in the library allows the station's personnel opportunities to bring listeners an evening of fine music.



FROM THE KOAC control room students of the Speech department air Geography program for educational viewers. Modern studios and up-to-date equipment add to smooth-running operation of the station.

CAMERAMAN DAVE COFFIN and floorman ZAN SILVERMAN discuss "Point of View" opening with program's producer-director, DR. SHEPHERD. Program is moderated by JOHN L. HULTENG of the School of Journalism.

Under the direction of the OREGON STATE BOARD OF HIGHER EDUCATION — KOAC-TV — operates from its studios on the third floor of Villard Hall. The educational station airs programs for classroom instruction, courses in the TV JUNIOR COLLEGE series and programs designed for entertainment. It provides ideal opportunities for students to learn the functions of a TV station. With three experienced faculty members as producer-directors, the station brings the viewer programs ranging from Shakespeare to the opinionative point of view. The station operates on Channel 7 and broadcasts five days a week from 9:00 a.m. to 9:00 p.m.





GEORGE BOUGHTON conducts the University-Eugene Symphony Orchestra.

SYMPHONY ORCHESTRA

Composed largely of Oregon students and graduates, the **UNIVERSITY-EUGENE SYMPHONY ORCHESTRA** is directed by **George Boughton** in its annual four concerts. One of the primary objectives of the six-year-old group is to provide financial support for students.

The organization is not composed exclusively of music majors. At one time or another, the orchestra has numbered faculty wives, a lumberman, and school teachers among its members.



DO, RE, MI: Clairinetist warms up before going on stage.



SYMPHONY MEMBERS gather in the practice room before appearances.



MUSICIANS go over the score prior to a concert.



IRA LEE, director.

MARCHING BAND

"Oregon, our Alma Mater . . ."

THE MARCHING BAND, conducted by **Ira Lee**, has played "Mighty Oregon" before countless numbers at football games not only here in Eugene but also in Portland, Seattle, and San Francisco. Its colorful productions of fight songs, musical selections, and marches add spirit and excitement to Oregon athletic activity. **James Pletsch** was drum major.

OREGON: The band forms a large UO on the field.

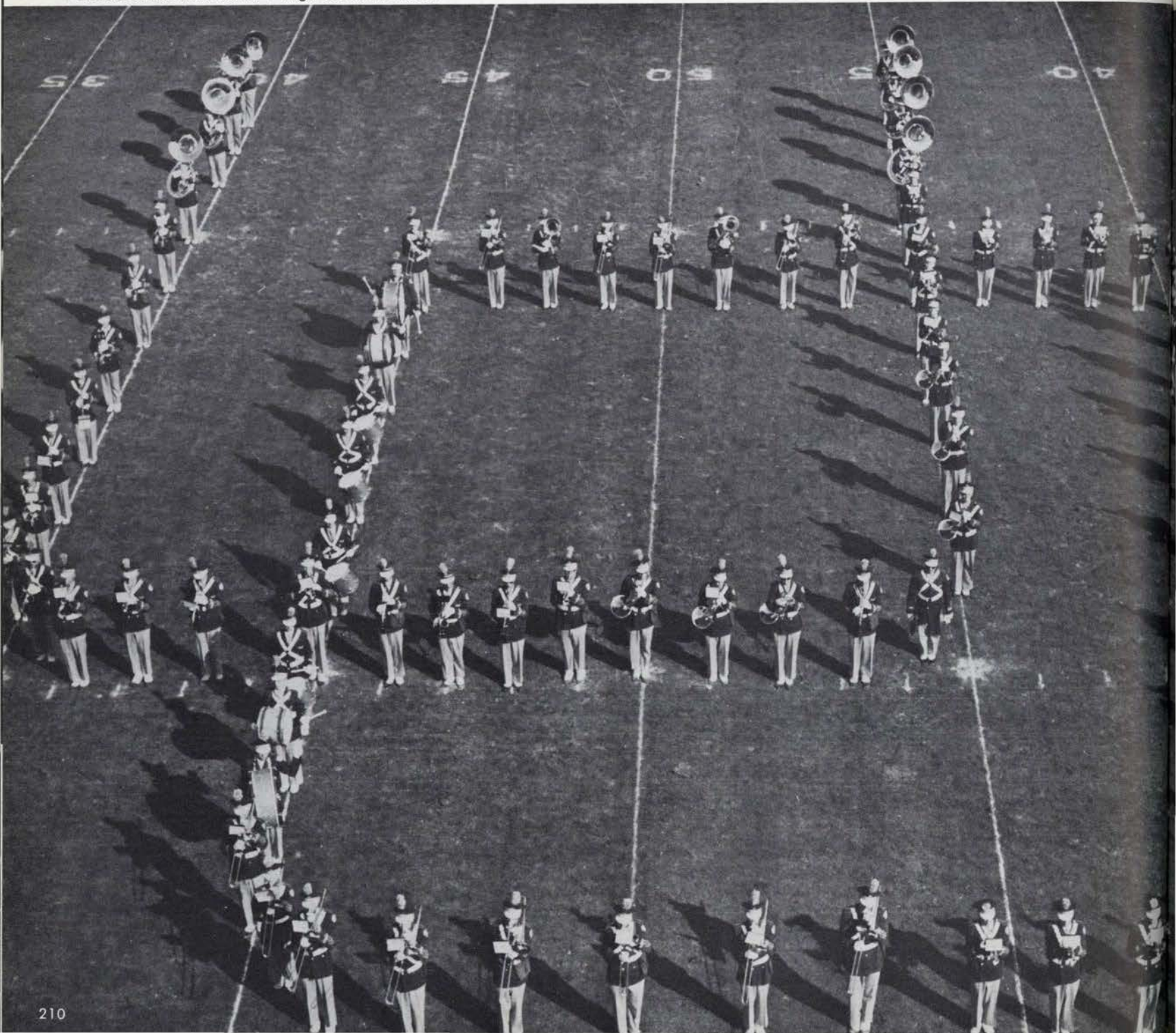



OOMPAH! Band music is an integral part of football games for most University students.

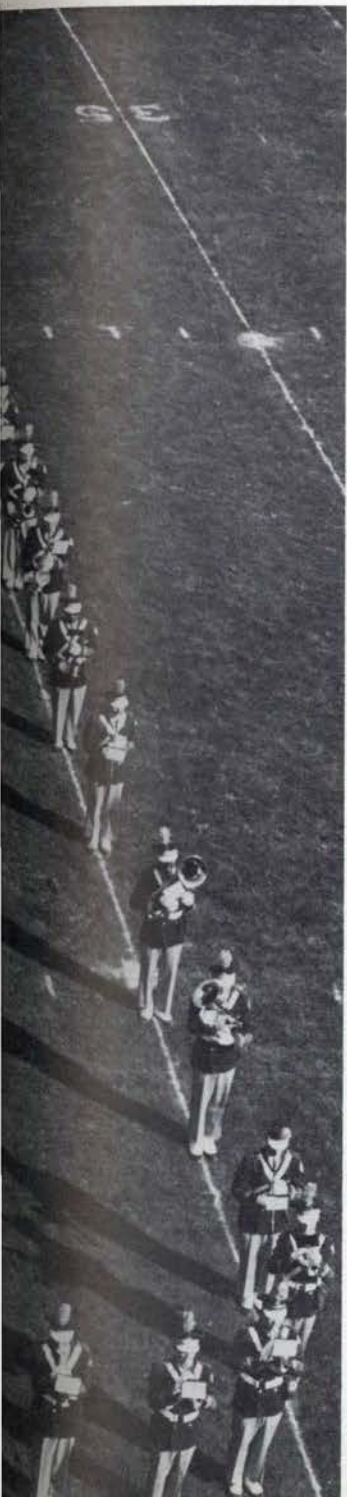

BRASS gleams brightly in the autumn sunlight.

UNIVERSITY SINGERS

Charter Day, Alumni Association convention, International Relations League gathering—these were only a few of the events at which the **UNIVERSITY SINGERS** performed this year. The Junior Weekend concert and the Palm Sunday performance of "The Messiah" with the University Chorale and Chorus. One of the University's most highly selective groups, the Singers are directed by **Max Risinger**.



MAX RISINGER, director.

UNIVERSITY SINGERS performed at the Quartet Contest during Dad's Weekend observances.





"DANSE RUSSE" was one of the selections presented by the Concert Band at a University concert.

ROBERT VAGNER, director.



CONCERT BAND

Spring tour of eastern Oregon marked a highlight in the University **CONCERT BAND'S** activities this year. The group also appeared in Portland. Under the direction of **Robert Vagner**, the band, like the **UNIVERSITY SINGERS** and the **MARCHING BAND**, is considered a class, with its members earning credit.

MODEL UNITED NATIONS

Representing France, Oregon students traveled to the University of California's Berkeley campus for the annual WESTERN COLLEGE MODEL UNITED NATIONS CONFERENCE in April. In addition to their duties as delegates, the students also picked up pointers on how to manage the conference, which Oregon will host next year.

In Berkeley, the University delegation joined eight hundred fifty students from eighty colleges throughout the west in attending not only the GENERAL ASSEMBLY but also committee meetings representing all organs of the UNITED NATIONS.

Preliminary work for the 1960 session included weekly meetings where delegates prepared resolution to be presented to the Berkeley gathering and mock debates in which students argued current issues from the French viewpoint. **Jean Guske** and **Judy Hawley** were co-chairmen of this year's delegation, which included two French exchange students, **Florence Degremont** and **Paul Mesencalfe**. Other delegates were **Berna Plummer**, **Mickey Murray**, **Bob Geddes**, **Linda Gaugler**, **Maureen Church** and **Carlene Felker**. Advisor is **Dr. Herman Cohen**.

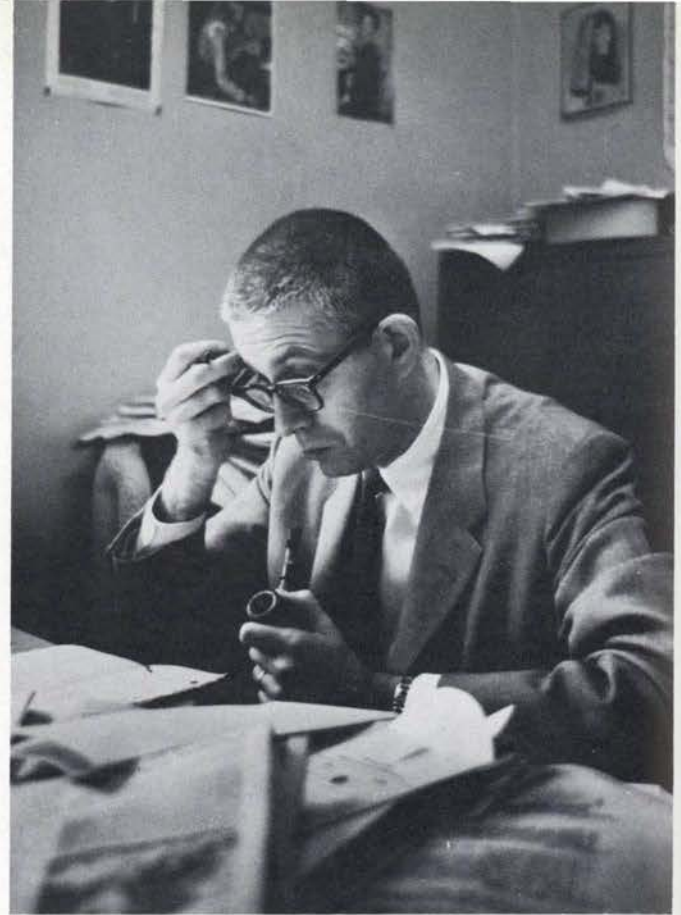

DR. HERMAN COHEN, advisor



FRANCE BELIEVES . . . argues MUN delegate during one of the preliminary sessions preceding this year's conference.

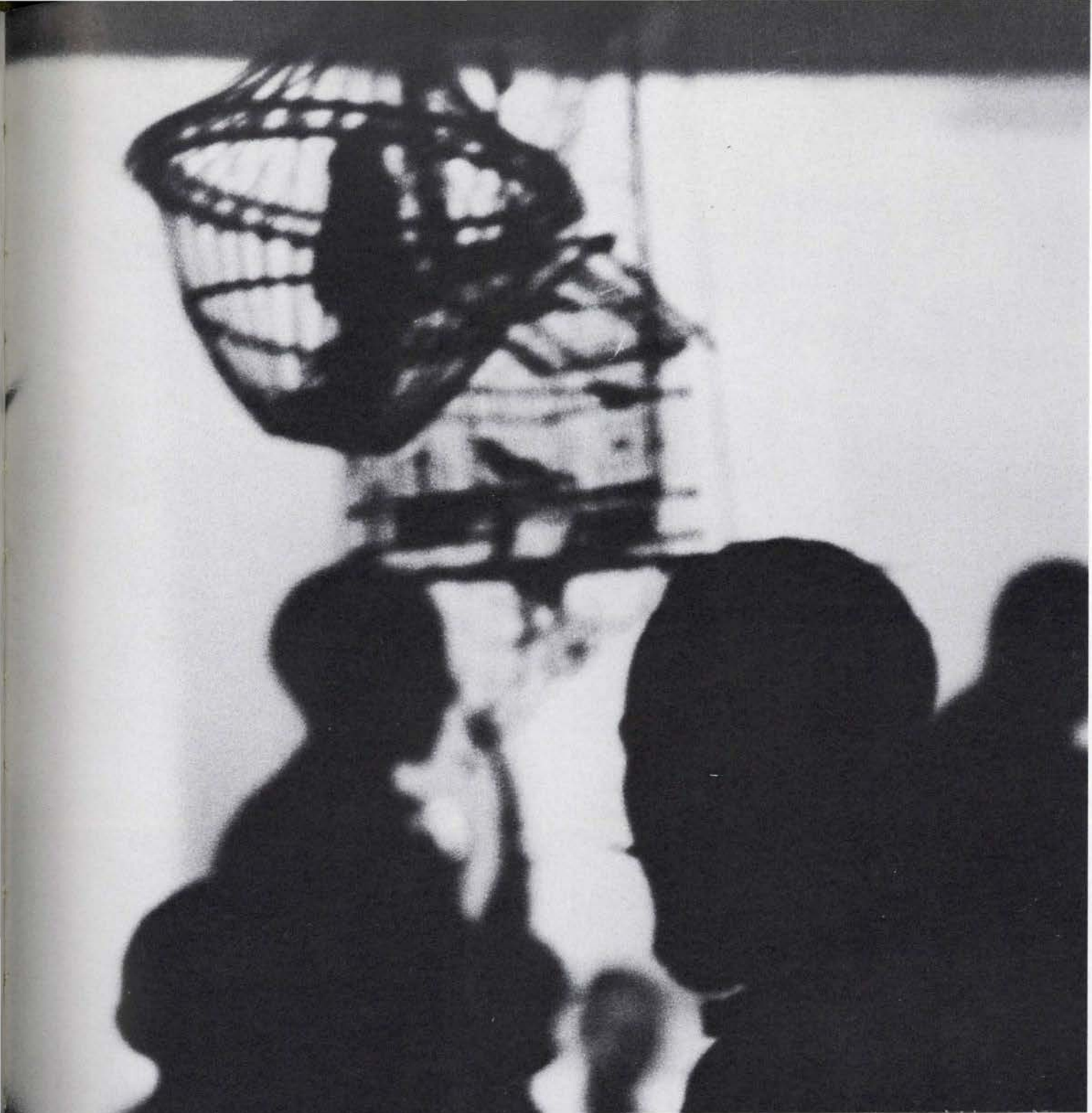

S O C
I A L

SOCIAL

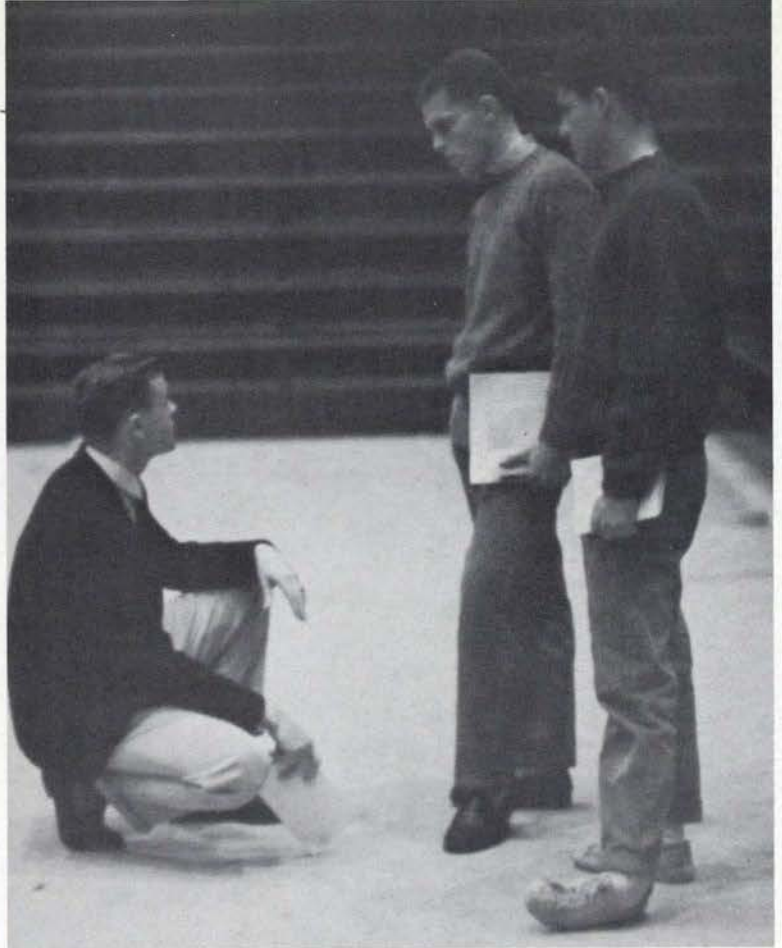

THREE FRESHMEN MEN discuss fraternities following rush orientation meeting.

THE BIG DECISION: Following formal rush week men sign preference cards.





KAPPA KAPPA GAMMA PLEDGES get smile of approval from men during pledge class presents.



"... and what are you majoring in?"

BUNION DERBY

Footsore coeds danced with relays of indefatigable men from campus living organizations at the annual **BUNION DERBY** in October. The first part of the evening, the men's groups were paired with women's; for the last hours, however, the men were free to go to any house they wished. The net result of all this terpsichorean touring was a dance emphasizing the derby more than the bunion.

Crazy hats were required garb, and students donned everything from reasonably conventional straw boaters and sailor hats to such exotic headgear as flower pots and even more unlikely chapeaux.

Proceeds from the ten-cent admission charge were turned over to the AWS scholarship fund.

Co-chairmen of the event were **Barbara Yeomans** and **Frances Souvenir**.

WAITING FOR HIS PARTNER, a derbyist leans against a door.



DIME A DANCE: The ten cents admission charge is donated to the AWS scholarship fund.



TIRED CO-ED slumps against a piano.



CHIN UP, prompts a co-ed.

FROSH SNOWBALL

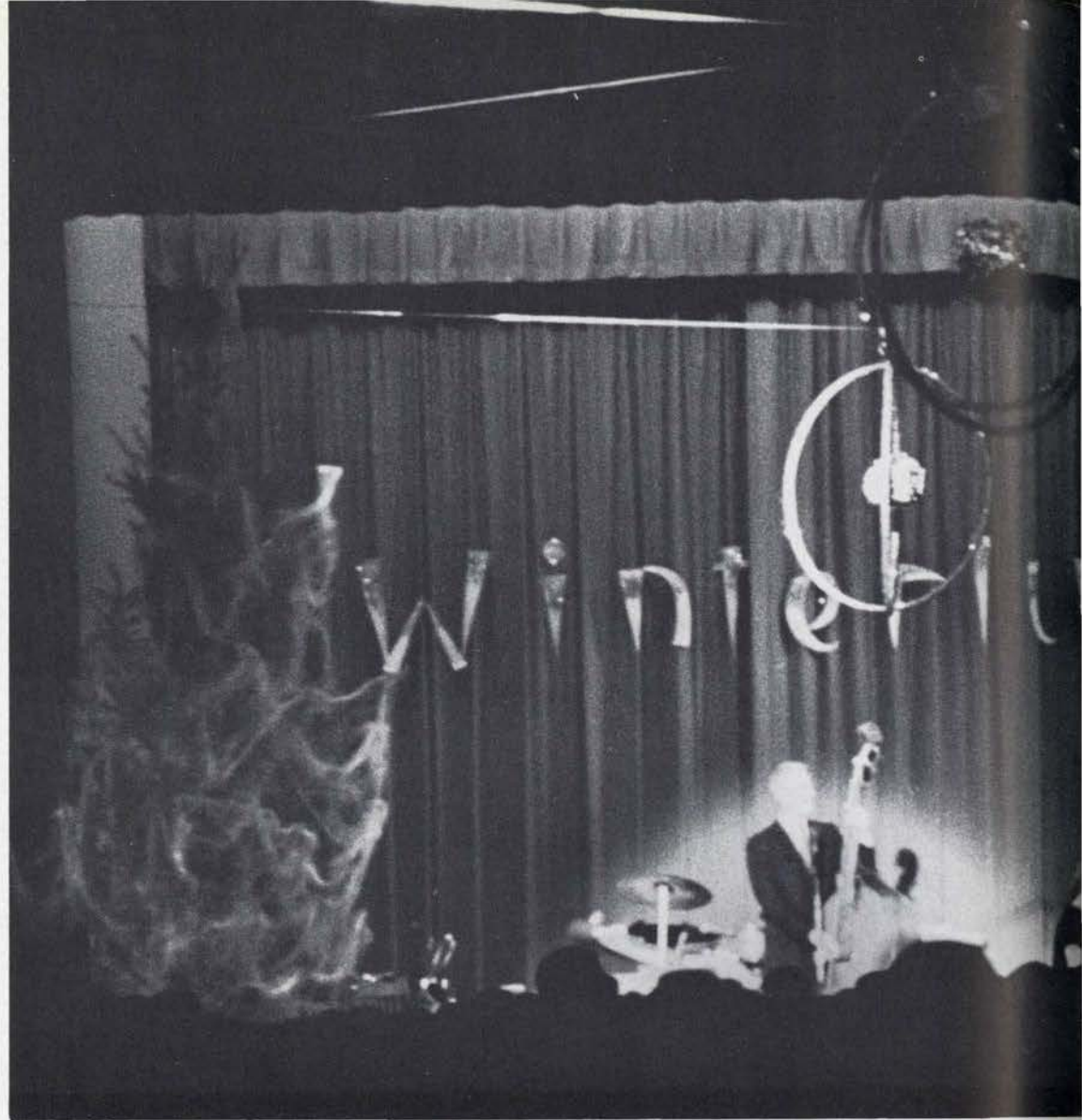

WALLY HEIDER'S BAND provided music for the dance.



JEFF WARD AND JODIE RAYMOND
were crowned JACK and JILL FROST.



"Winterlude" was the theme of the Frosh Snowball, held January 23 in the Student Union Ballroom. **Wally Heider's** band was featured, and **Cam Kleeb** and **Ed Collier** provided entertainment.

Highlight of the evening was the crowning of Jack and Jill Frost. Reigning over the event were **Jeff Ward**, Beta Theta Pi, and **Jodie Raymond**, Delta Gamma.

Ken Smith was chairman of the event.

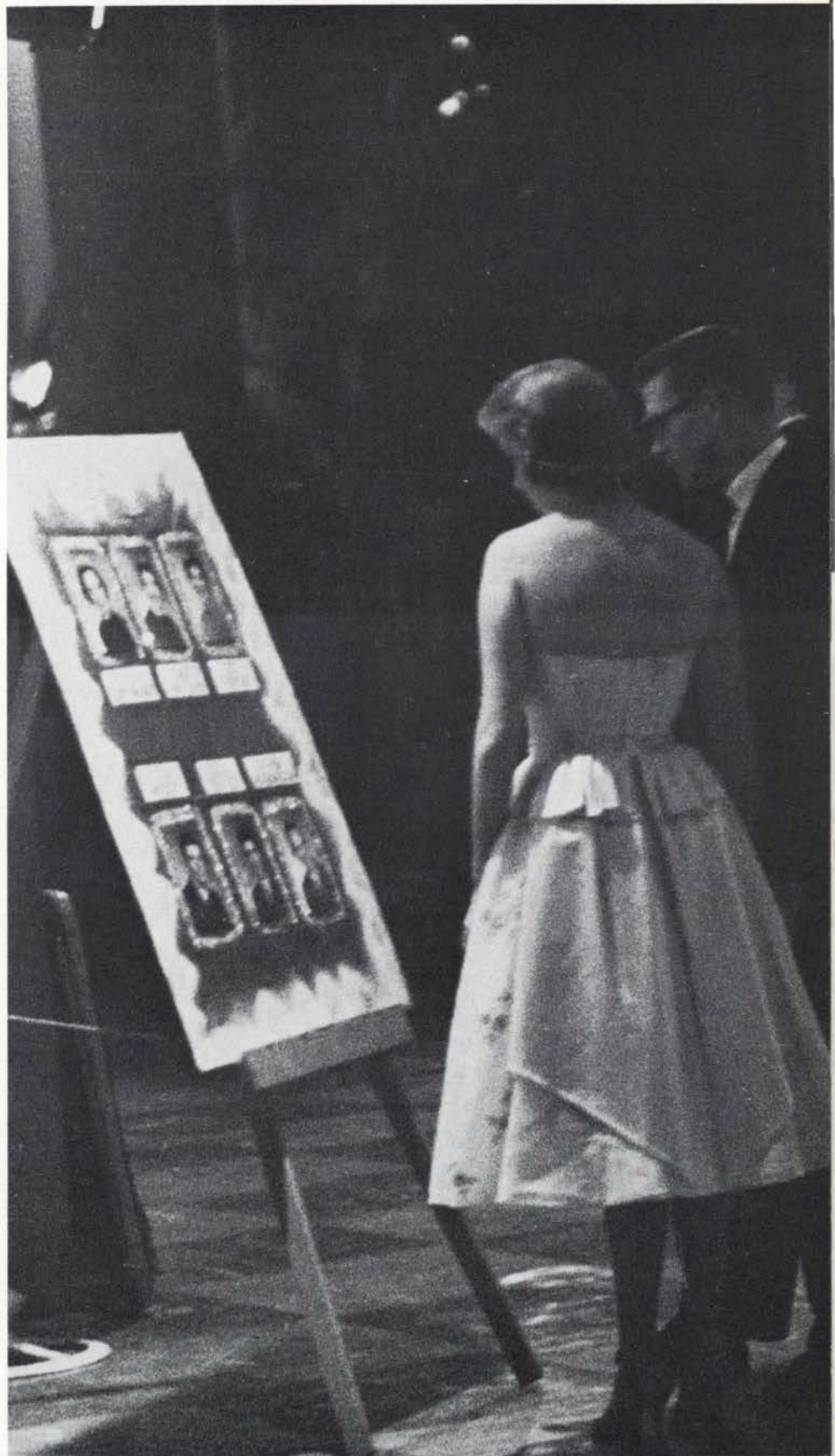

COUPLE PAUSES before pictures of JACK AND JILL FROST candidates.



a pinning . . .



and a serenade

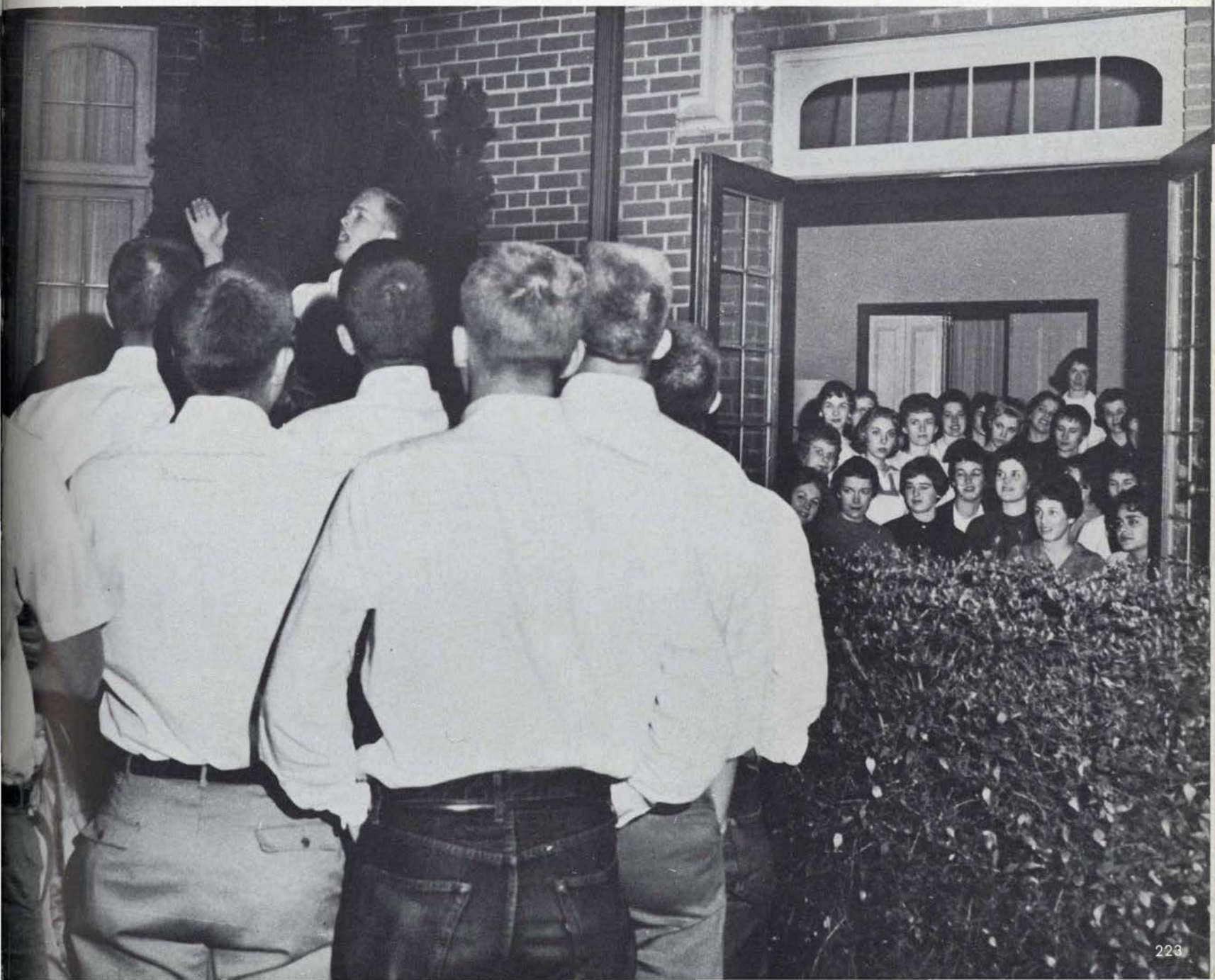
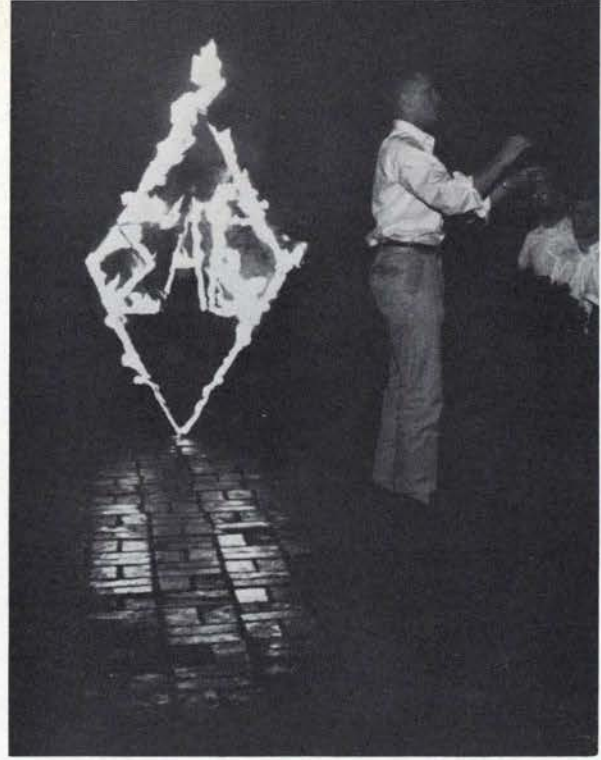

springtime on the campus

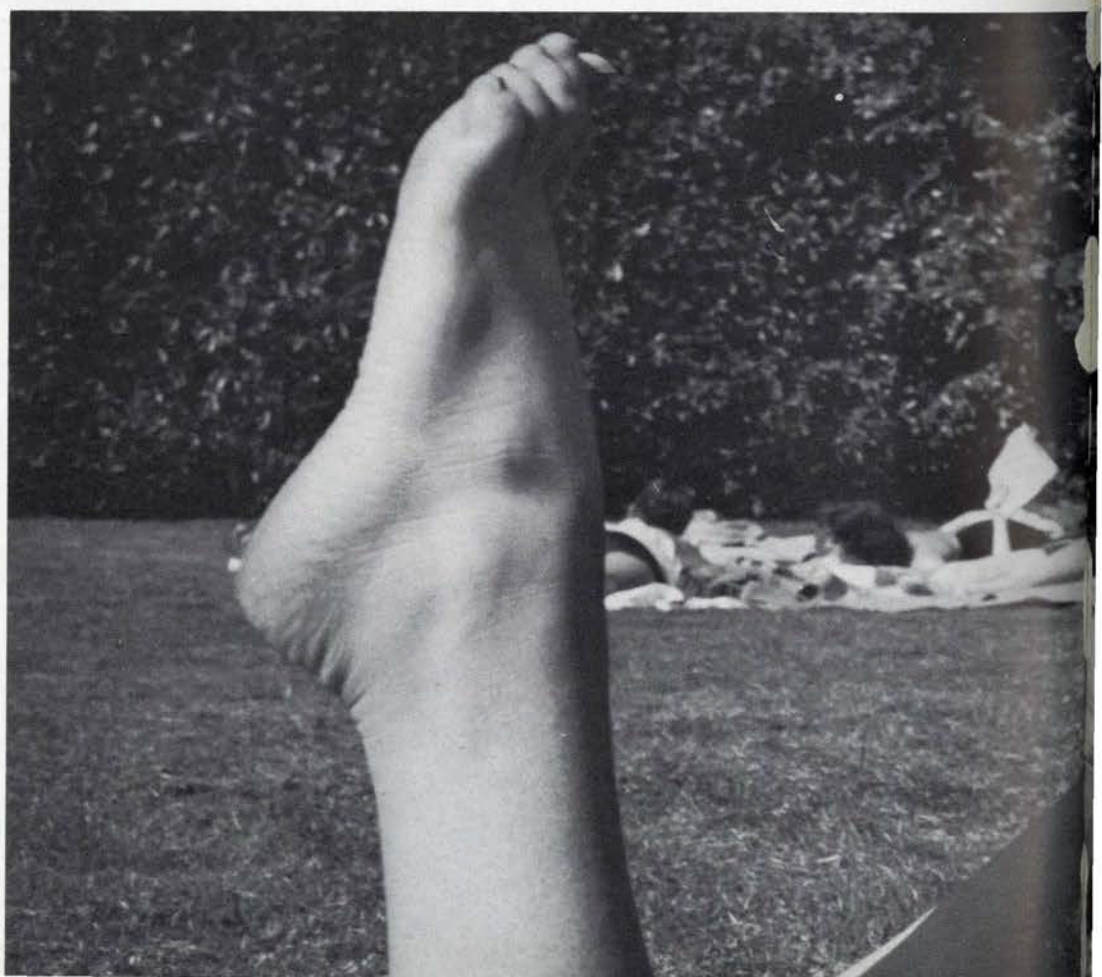
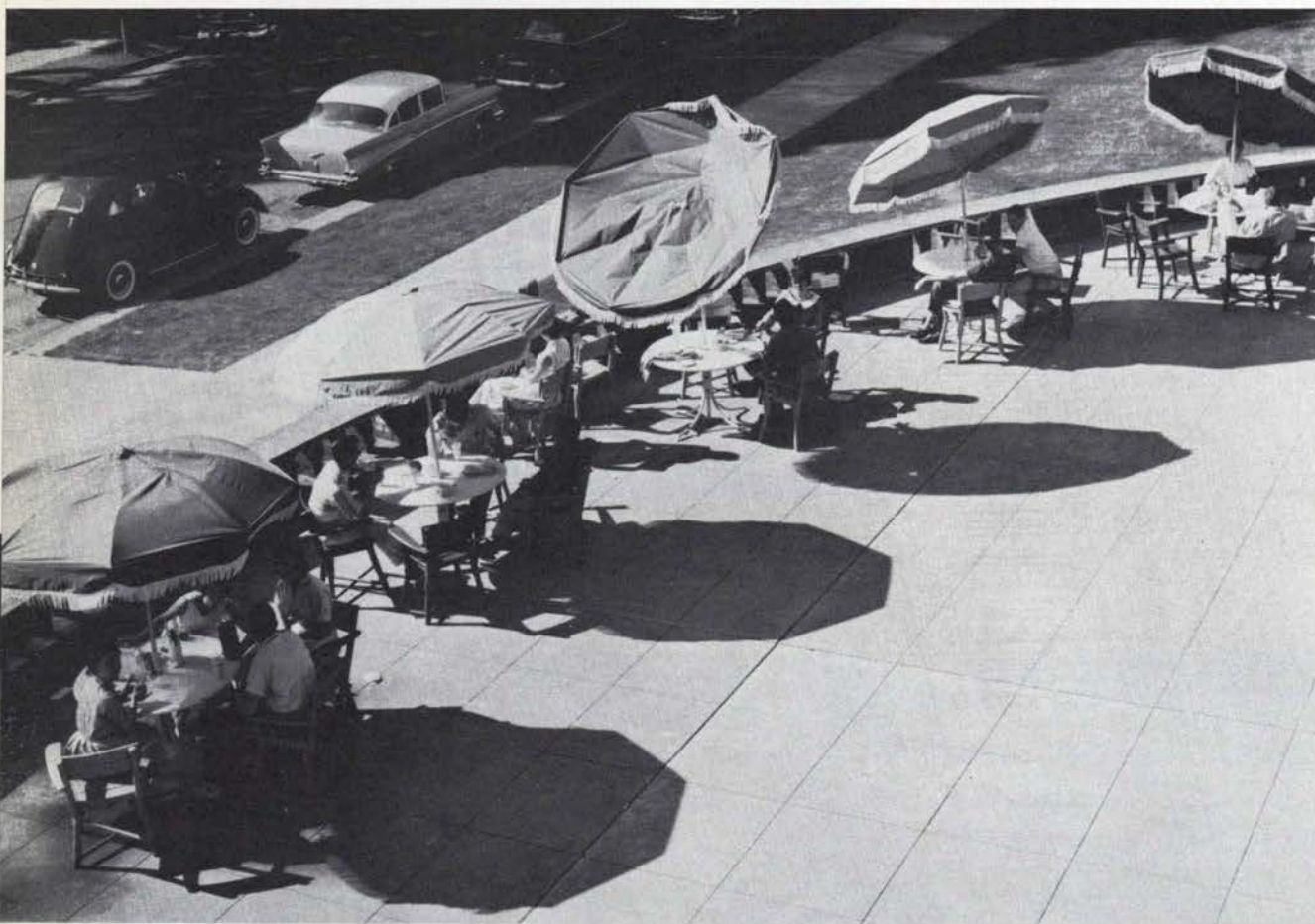



water fights blossom



and the co-eds are in bloom

BETTY CO-ED AND JOE COLLEGE

bonnie dean
BETTY CO-ED

Bonnie Dean, Alpha Phi from San Diego, Calif., was named Betty Co-Ed at the annual Sophomore Whiskerino.

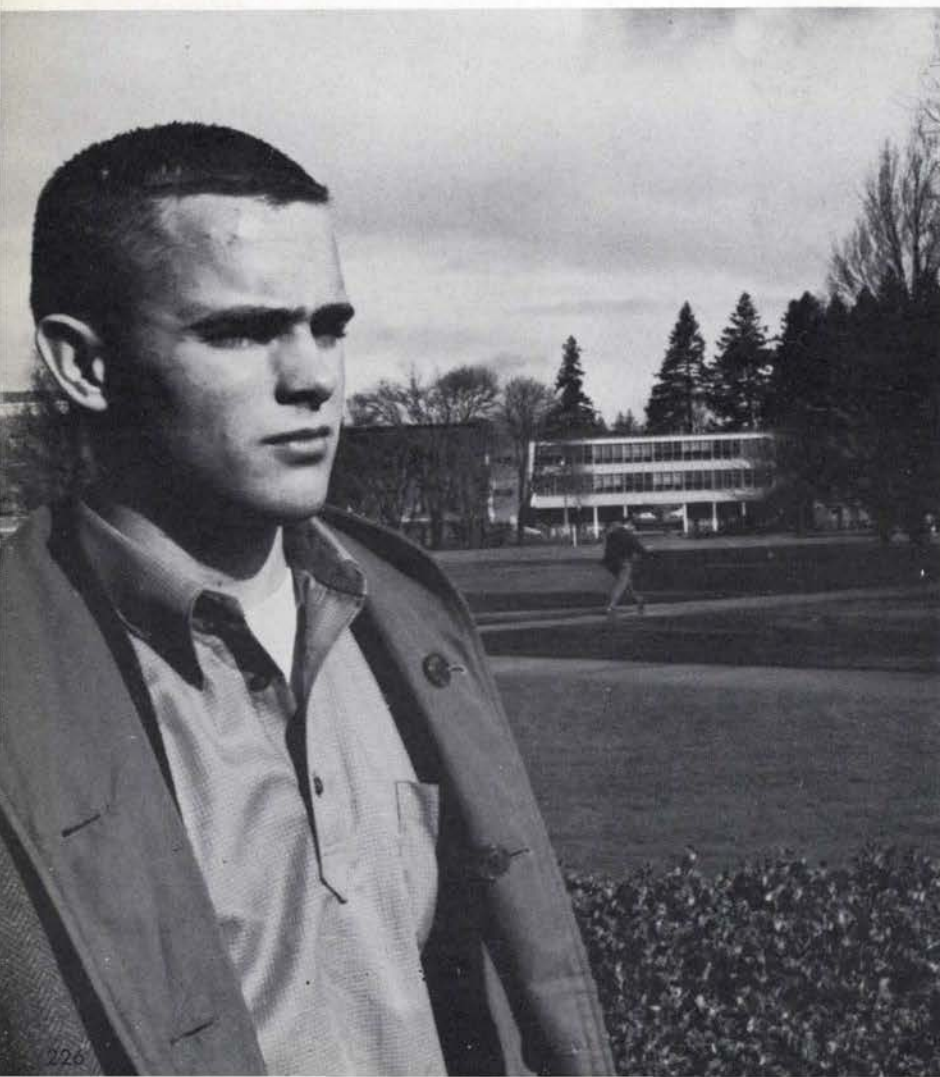

terry weaver
JOE COLLEGE

Another Californian, **Terry Weaver** of Lafayette, a Theta Chi, was Joe College for the sophomore's October dance.

FRATERNITY ROYALTY

sue wilhelm
MAID OF CHI PSI

Majoring in general studies,
Sue Wilhelm is a junior Alpha
Phi from Portland.



karen lindquist
DELT QUEEN

Sophomore Delta Gamma **Karen Lindquist**
was selected by Delta Tau Delta
members to be their queen.

sharon douglas
DU DARLING

The darling of Delta Upsilon
is **Sharon Douglas**, freshman Delta
Gamma from Merced, Calif.



brenda white
ROSE QUEEN
OF PI KAPPA PHI

Journalism major **Brenda White**
is a junior Sigma Kappa from
Vale.

caro lynn shelton
SWEETHEART OF
SIGMA CHI

Freshman Delta Gamma **Caro Lynn Shelton**, a liberal arts major, is from Salem.



loryn harbaugh
WHITE ROSE OF
SIGMA NU

Alpha Chi Omega **Loryn Harbaugh** is a sophomore business major from Martinez, California.

velma niemyer
CARNATION SWEETHEART
OF TAU KAPPA EPSILON

From Portland, TKE Sweetheart
Velma Niemyer is a member of
Alpha Chi Omega.

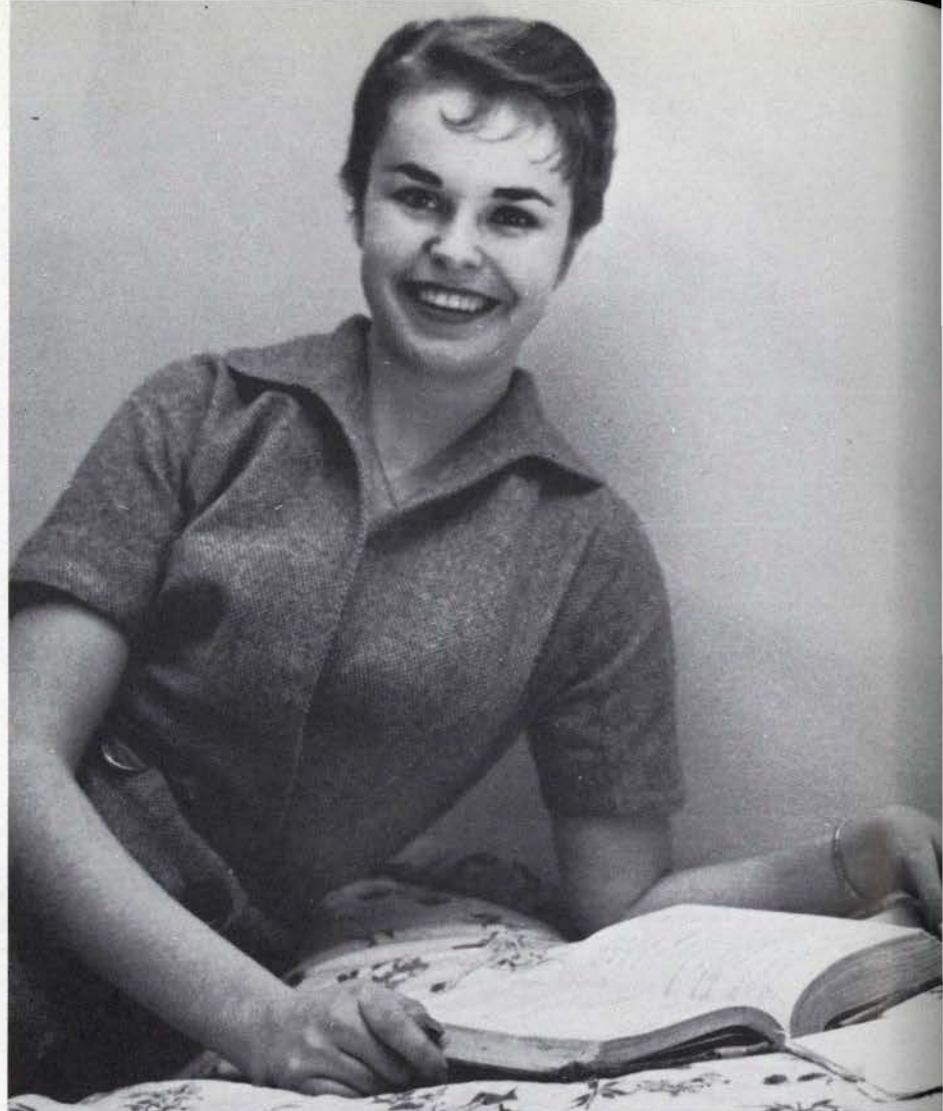

carol taylor
SIGMA PHI EPSILON
SWAMP GIRL

Freshman Alpha Phi **Carol Taylor**
hails from Alturas, Calif. She is an
education major.

sara allen
TOAST OF
ALPHAHOLICS

Sara Allen, junior Delta Gamma from Salem, reigned over Alpha Hall's winter term house dance.



SIGMA ALPHA
EPSILON

DAUGHTERS OF
MINERVA

DAUGHTERS OF MINERVA include, from left to right, CAROL ANN DIEI, Alpha Chi Omega; JUDY BALDRIDGE, Alpha Phi; LINDA HATFIELD, Alpha Phi; DORIS KITZMAN, Alpha Omicron Pi, and BARBARA KENDALL, Kappa Kappa Gamma, front row; LINDA WILLIAMS, Kappa Kappa Gamma; SUSAN WILSON, Delta Delta Delta; NANCY SWEENEY, Delta Delta Delta; BONNIE LATTIN, Alpha Chi Omega; ANN BABSON, Kappa Alpha Theta; SANDY NELSON, Chi Omega; JOAN HOOVER, Alpha Delta Pi, and HELEN FARWELL, ALPHA Delta Pi, second row; KAY RUSSELL, Gamma Phi Beta; MARCIA MAGINNIS, Chi Omega; KARI ALM, Alpha Chi Omega; SUE JOCHIMSEN, Alpha Phi; SANCHIA TRAUTWEIN, Chi Omega; RAE HINCHEY, Alpha Omicron Pi; PENNY LINDSAY, Gamma Phi Beta; GERI CHAPMAN, Pi Beta Phi; LINDA COOK, president, Pi Beta Phi, and LINDA KUINZLI, Delta Delta Delta, back row.

Things

That

Last

The cherry pink;
the clear air,
the aimless step,
there . . .
spring comes.





To stand apart,
to be apart ...
a creator's life.

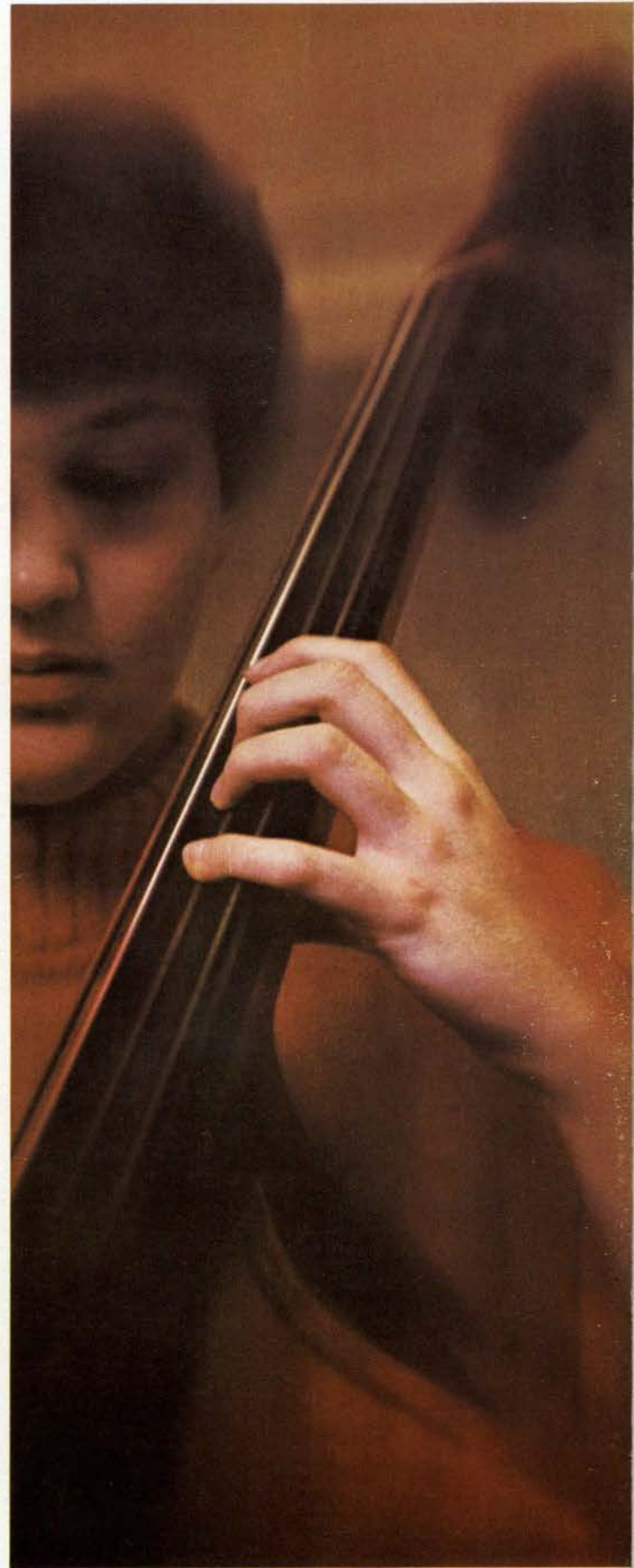
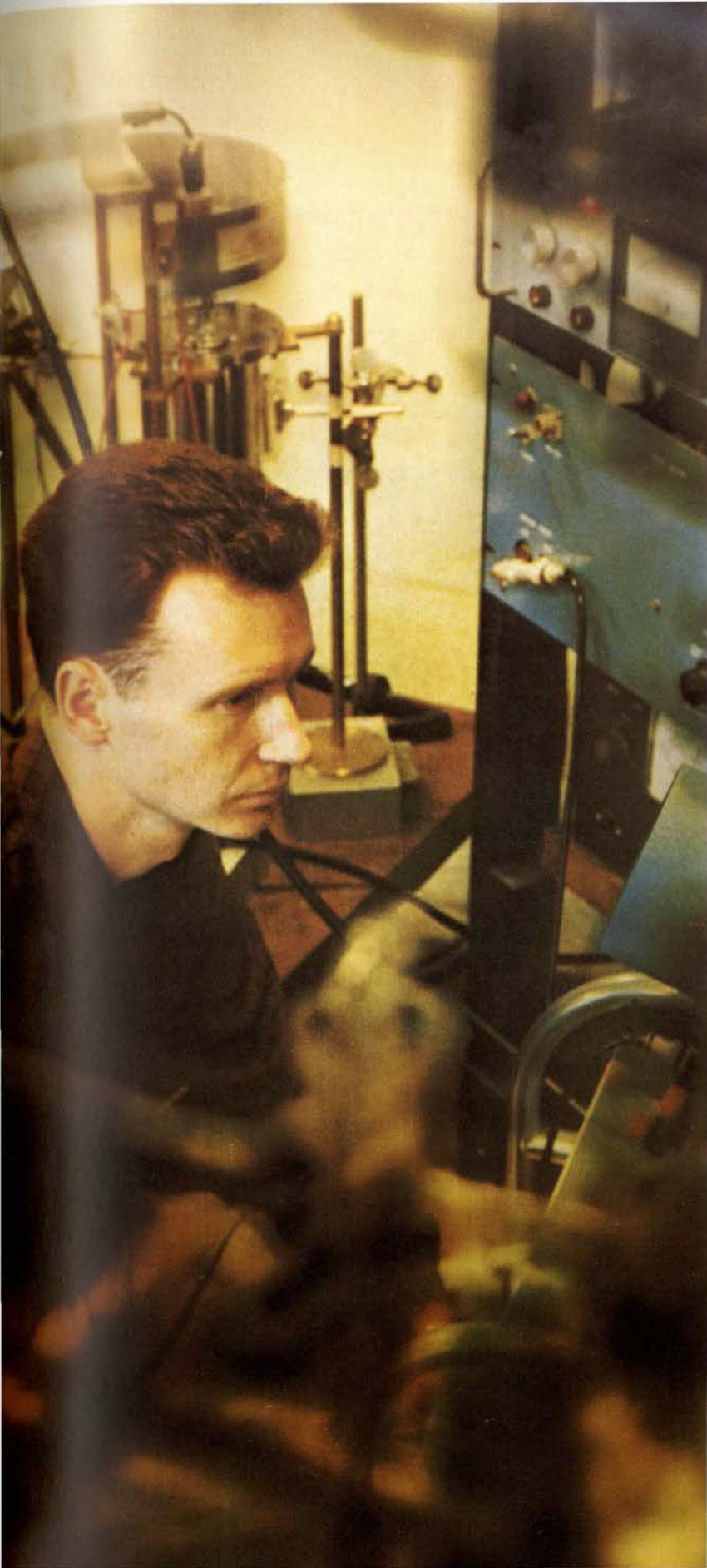



Lines apart the forces crouch,
then crack together...
for half the crowd
the scoreboard measures success.



Artificial light shed
on universal truth,
a fundamental contradiction;
yet boldly life stands,
summoned from
a world of chance.

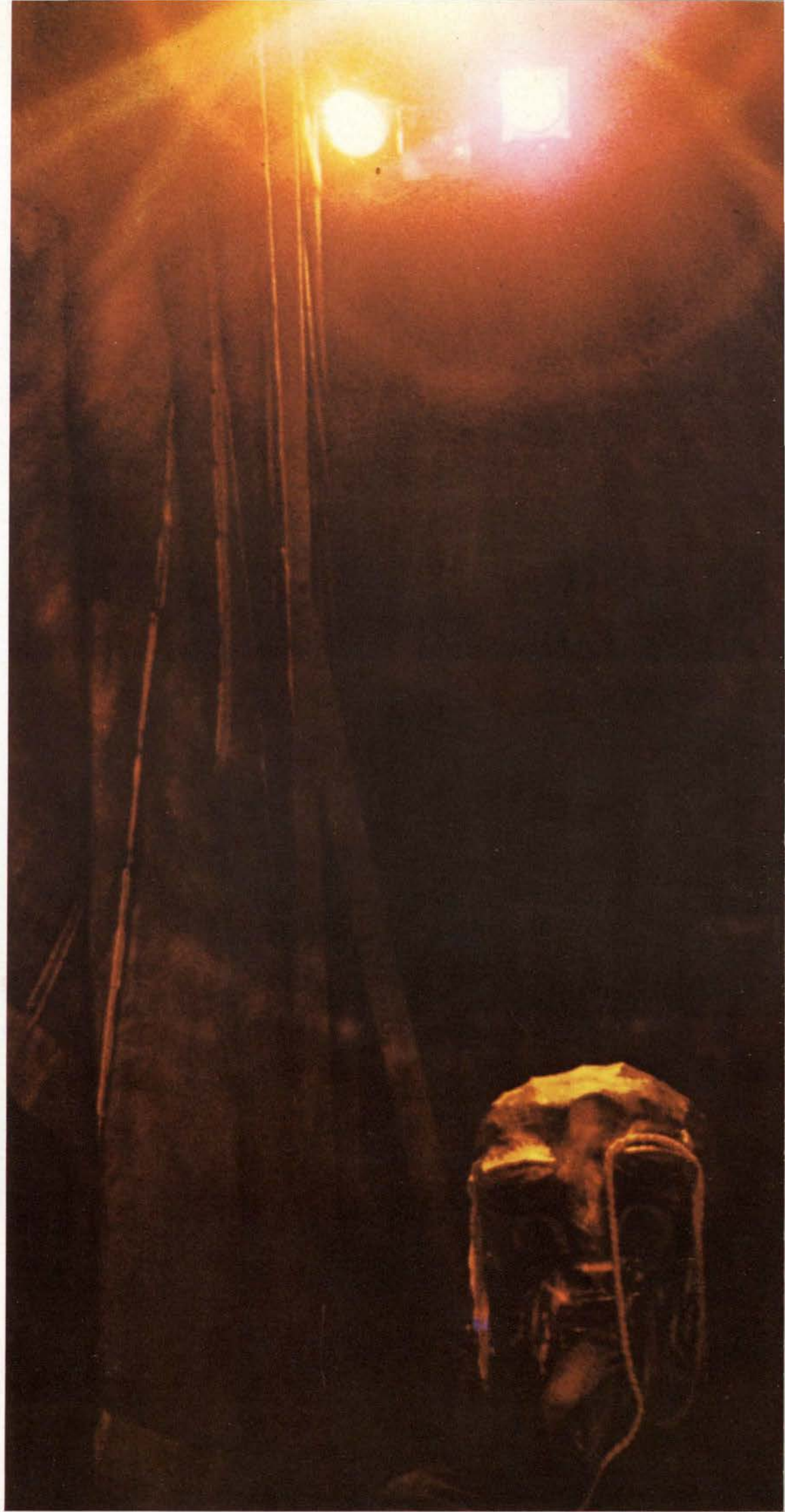



Fog creeps slowly there
and where clothes meet...
a little sparkle.

Still trees, wet leaves,
through rain on rain
the dreamer watches
while chimes ring ...
... in vain.

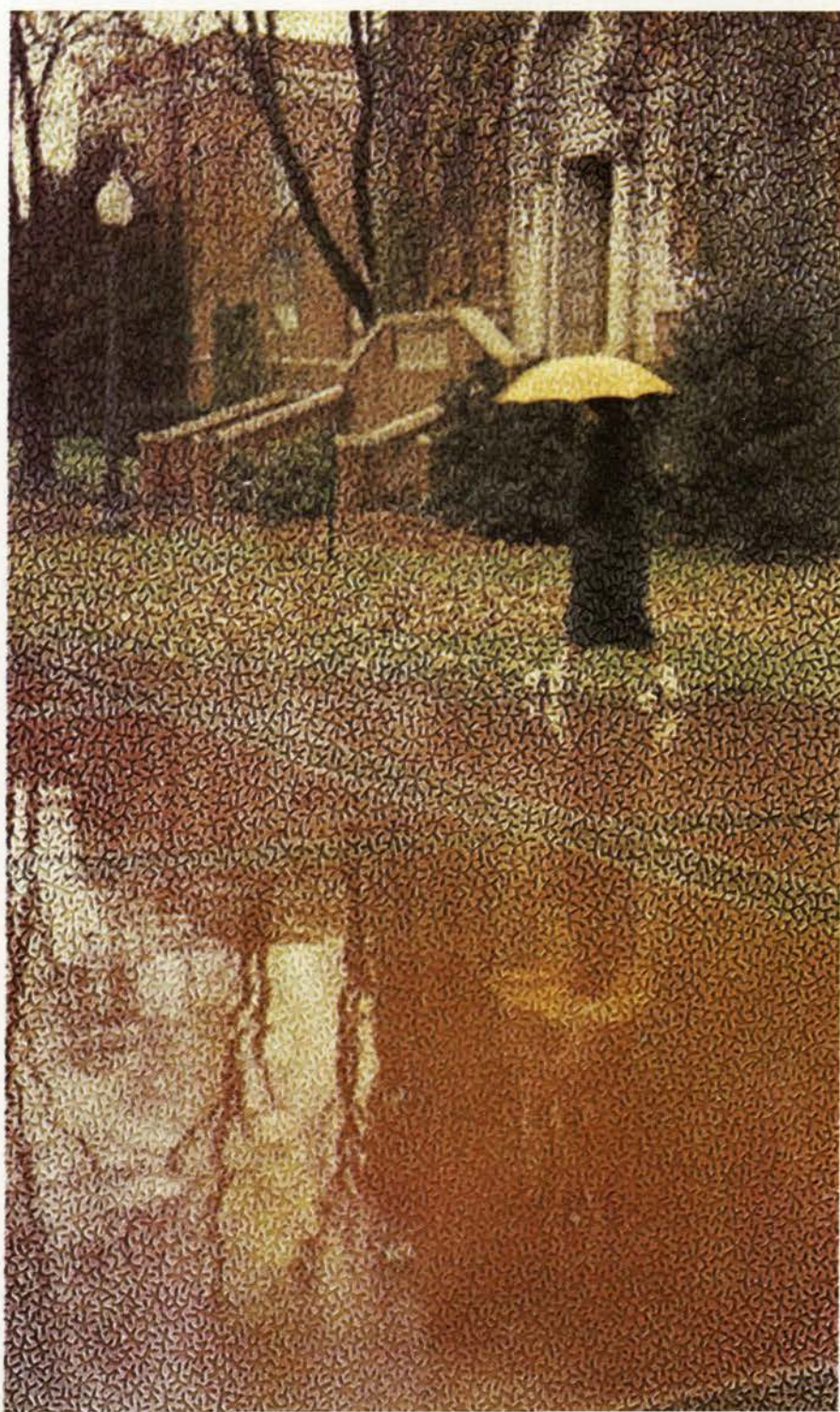



Trees and students
needing to grow;
the gardner helps.

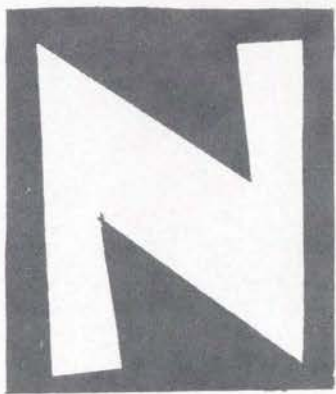
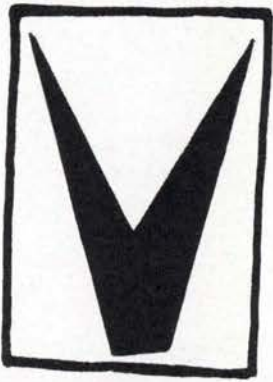
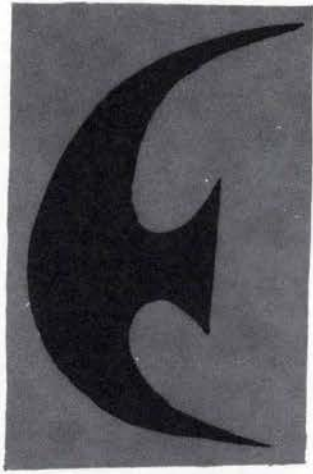

events
section
contents

sports	243
all campus events	291

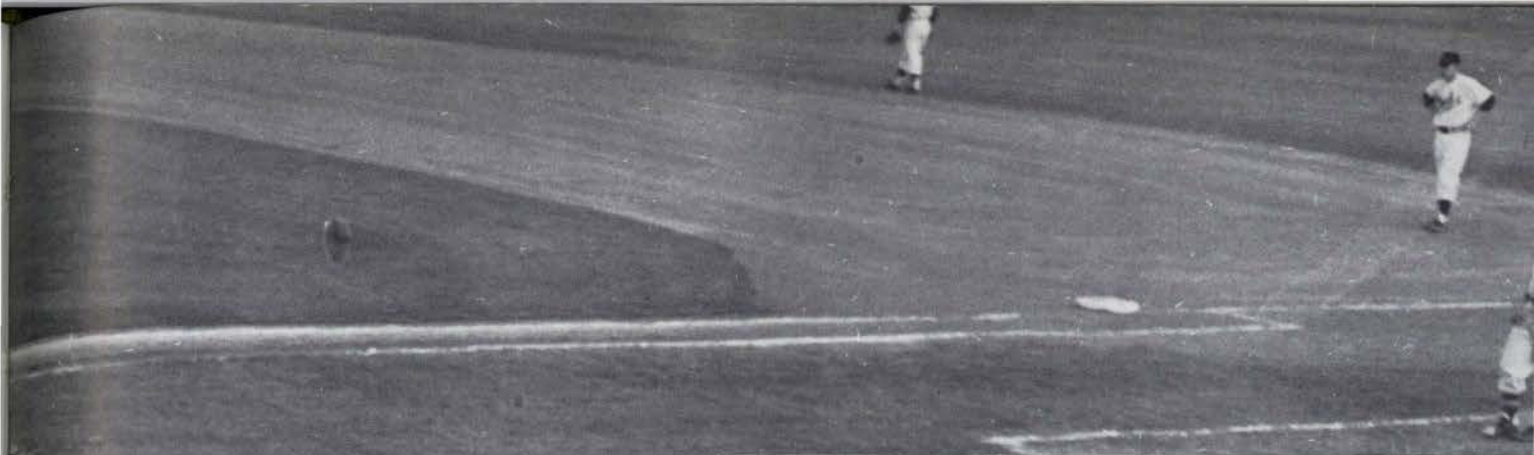

S P O
R T S



TRACK

THE COACH AND HIS RUNNERS: BILL BOWERMAN, the Oregon track boss, eyes a quintet of his famed distance runners.



Oregon's varsity track and field squad **NORTHERN DIVISION CHAMPIONSHIP** in 1959. Coach **Bill Bowerman's** condermen racked up a six-to-one dual meet record, scoring triumphs over Fresno State, Washington, Stanford, Idaho, Washington State and Oregon State. Their only loss came at the hands of the southland powerhouse—Southern California.

It was a battle of the winning streak—Oregon's thirty straight meet wins against USC's eighty-two. The Ducks had the talented Trojans on the run throughout the entire meet and it took a USC win the final relay to give them the 70 $\frac{1}{3}$ to 60 $\frac{2}{3}$ victory.

A week before, **Bowerman's** crew ran away

POLE-VAULTERS TAKE COFFEE BREAK at the Northern Division Track and field meet.

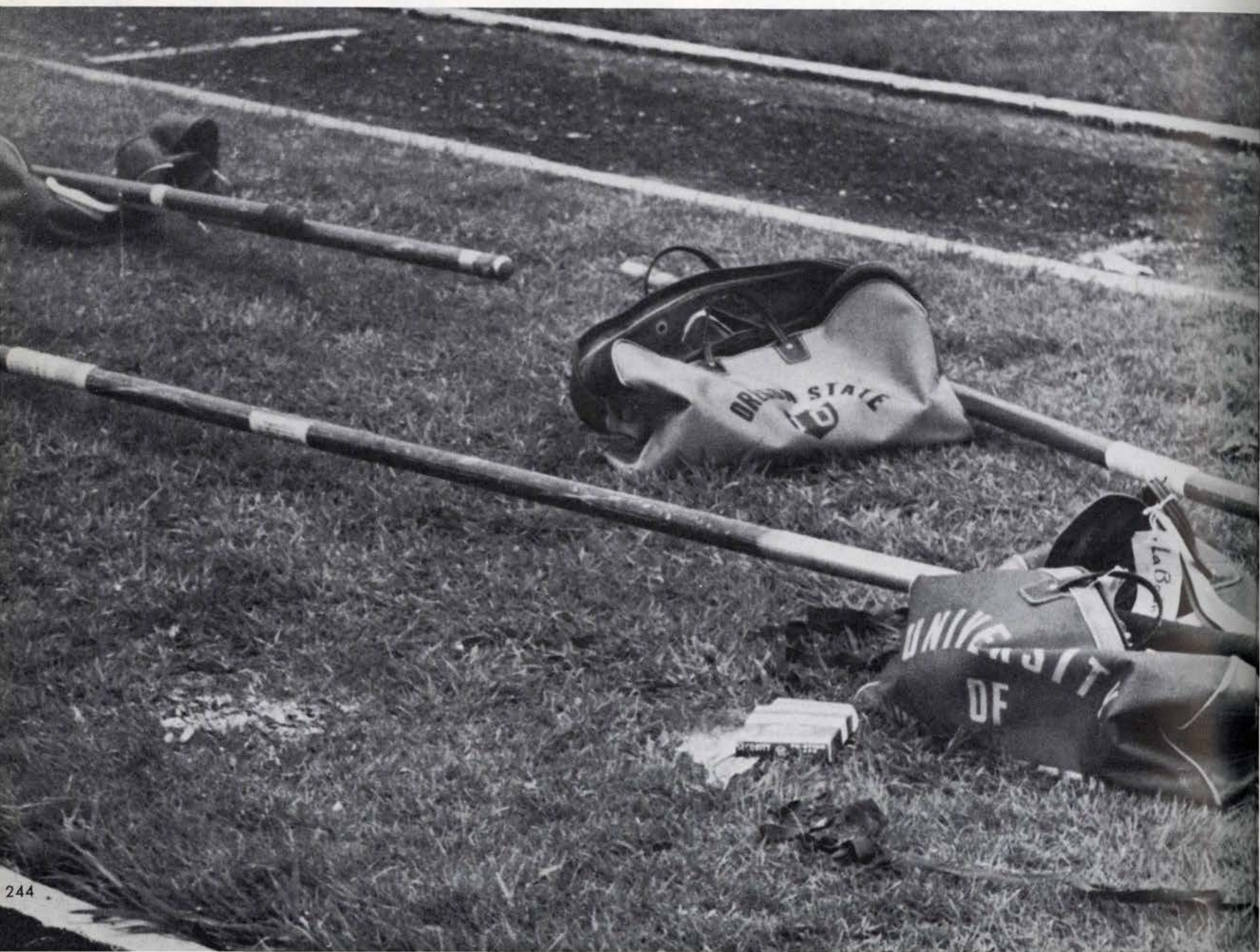

with the NORTHERN DIVISION RELAYS' crown as they easily outdistanced their nearest challenger, Washington State $60\frac{1}{2}$ - $49\frac{1}{2}$. Powerful and consistent Oregon shattered four meet records as **Jim Grelle** won the mile, **Dick Miller** the two mile, **D. C. Mills** the javelin and **Jack Burg** the pole vault.

At the DRAKE RELAYS held in Des Moines, Iowa, **Dyrol Burelson, Grelle** and the four-mile relay squad captured first place win. Oregon closed out their final PCC performance by finishing third in the Championships behind USC and UCLA. **Grelle** was presented the **Scharpf Award** for the second consecutive time for being Oregon's outstanding trackman.





OREGON'S WORLD RECORD-HOLDER ROSCOE COOK shuts out opposition as **DAVE GRAYSON** takes third.

actions . . . :

DRIVING START by Washington sprinter is characteristic of top track competition seen at Hayward Field.





DAVE EDSTROM SHOWS straining muscles and outstanding form that made him one of Oregon's top field men.



antics



TOP FORM is silhouetted against track oval as Oregon's distance aces lead the pack.

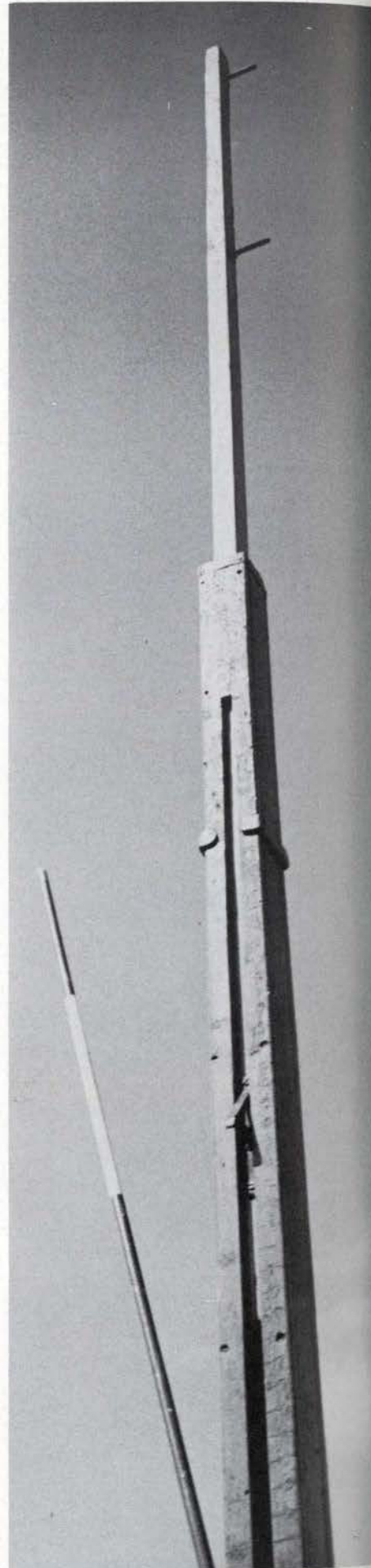

OREGON'S GRELIE intently watches action as teammate collapses on bench after race.

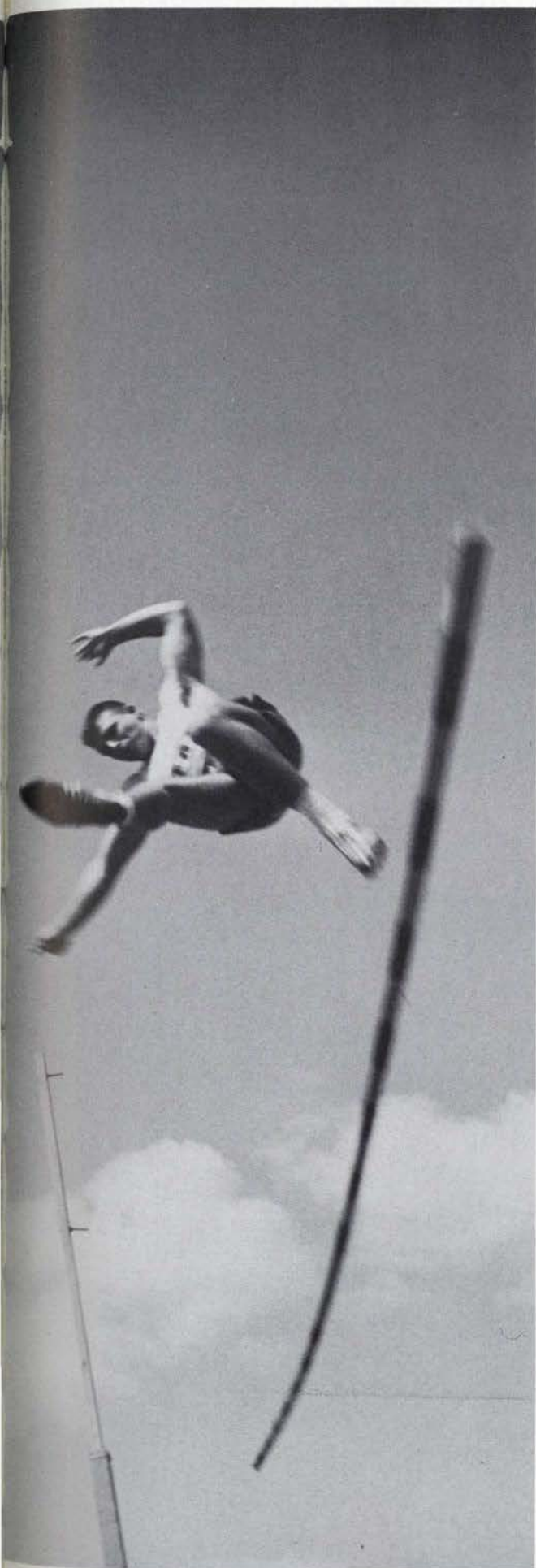

OTIS DAVIS prepares for the quarter mile.

strains

DON MILLIGAN STRAINS OVER last barrier as he wins high hurdles going away.





D. C. MILLS strains as javelin is sent into flight.

. . . . more strains!





STEVE ANDERSON RUNS UNDER the wire to win the 220 against Washington State.

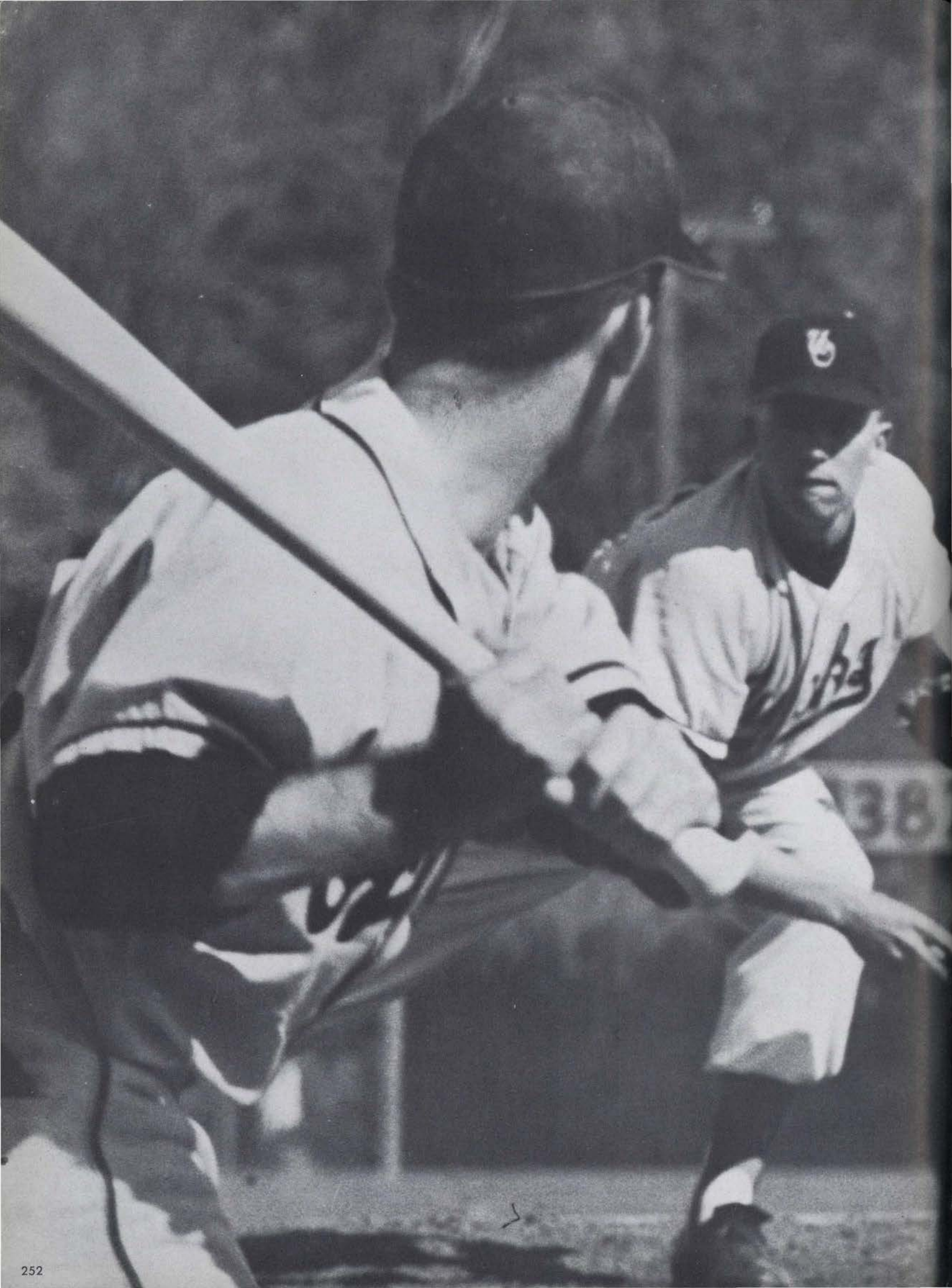



B

A

S

E

B

A

L

L

Baseball Coach **Don Kirch's** high-ranking Ducks ran into rain and the Oregon State Beavers just long enough to lose a crack at the NORTHERN DIVISION TITLE. In the final two games of the season, the diamondmen were dumped by their rivals 11-0 and 7-4. Those two defeats dropped Oregon out of contention and into third place after riding on top of the NORTHERN DIVISION for better than half the season. Pacing the strong title challengers throughout the 1959 season was outfielder-catcher **Ron Walp** who held a nifty .319 batting average at the close of the year. **Walp**, along with first baseman **Jim Hollister** and second sacker **Wimp Hastings**, was named to the ALL-NORTHERN DIVISION SQUAD.

Compiling an overall season record of nineteen wins, eleven losses the Duck hardballers scored victories over California, San Jose State, Willamette, Idaho and Oregon State with hurlers **Denny Peterson**, **Hugh Springer** and K. Loy carrying the bulk of the pitching chores.



DENNY PETERSON pitches, and an Oregon Stater bounces one back to him



COACH DON KIRSCH contemplates while Webfoots bat.

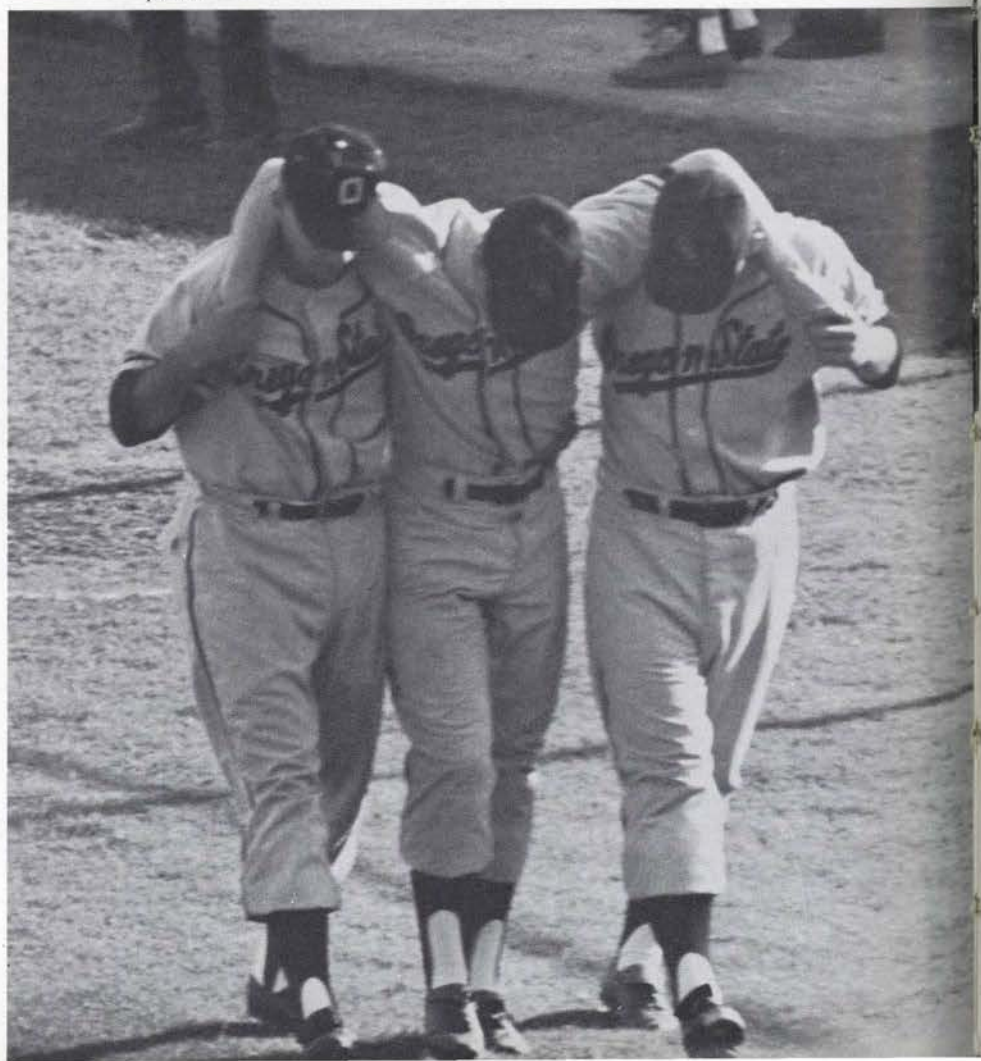

A BEAVER IS INJURED as the rivalry reaches season's peak.



AN UNDISPUTED SLIDE and Webfoot RON WALP is safe.





THE BASEBALL DUCKS: Left to right, first row: COACH DON KIRSCH, LEN READ, JIM RICE, TIM BERG, WIMP HASTINGS, ED GRIER; second row: JIM HOLLISTER, JACK LOY, DEL JORDAN, WALT BARANSKI, JIM BODE; third row: BUTCH NYSSEN, JIM URHAMMER, ED DAVIDSON, BOB CANESSA; fourth row: DENNY PETERSON, FRED BALLARD, GRANT TODD, DICK McCLAIN, and RON WALP.



THROW IS WIDE; the Duck is safe.

UNOBSERVED GOLFER concentrates on practice strokes.

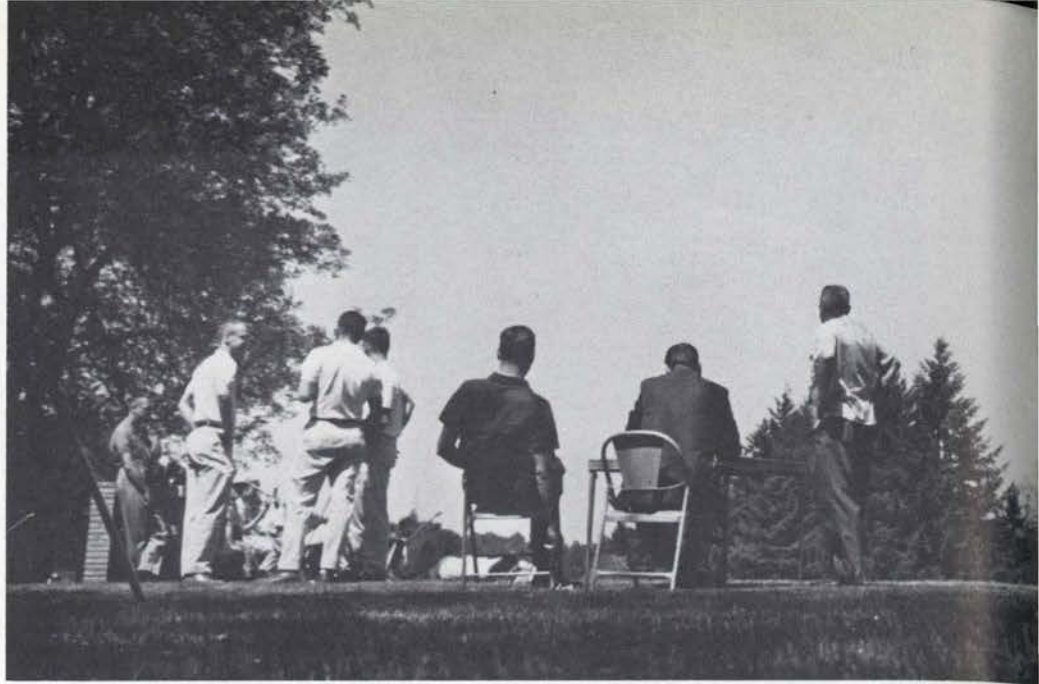

GOLF

Oregon's better-than-ever golfers made it eleven straight **NORTHERN DIVISION DUAL MATCH CHAMPIONSHIPS** in 1959. Coach **Sid Mulligan's** red-hot linksmen did battle on a soggy Eugene Country Club course, but managed to walk off with best ball honors as they defeated Washington $19\frac{1}{2}-7\frac{1}{2}$. **Keith Gubrud** and **Gary Hval** teamed up to give the Ducks top play of the Saturday afternoon contest.

One week later they made their many talents known as they grabbed their first and last PCC Golf Championship. Sophomore **Tom Shaw** paced Oregon with a one-under-par 36 on the front nine. The team victory kept the Ducks as top contenders for the crown. Returning veterans **Chuck Siver, Tom Jakobsen, Gubrud, Shaw** and **Chuck Hunter** will comprise the experienced potential for next year.



BEFORE THE NCAA, Oregon golfers are (left to right) **CHUCK SIVER**, **CHUCK HUNTER**, **COACH SID MILLIGAN**, **TOM JACKSON**, **TOM SHOW**, **GARY HVAL** and **CAPTAIN KIETH GUBRUD**.



COACH SID MILLIGAN hides from the biggest threat to Oregon's successful golf squad—rain.



18 HOLES mean tired feet A Webfoot stretches on the grass after a practice round.

SCORES, SCORES, SCORES, and the task of deciding the NCAA champ out of the maze of figures fell to Oregon publicity boss, **ART LITCHMAN.**



F O O T B A L L

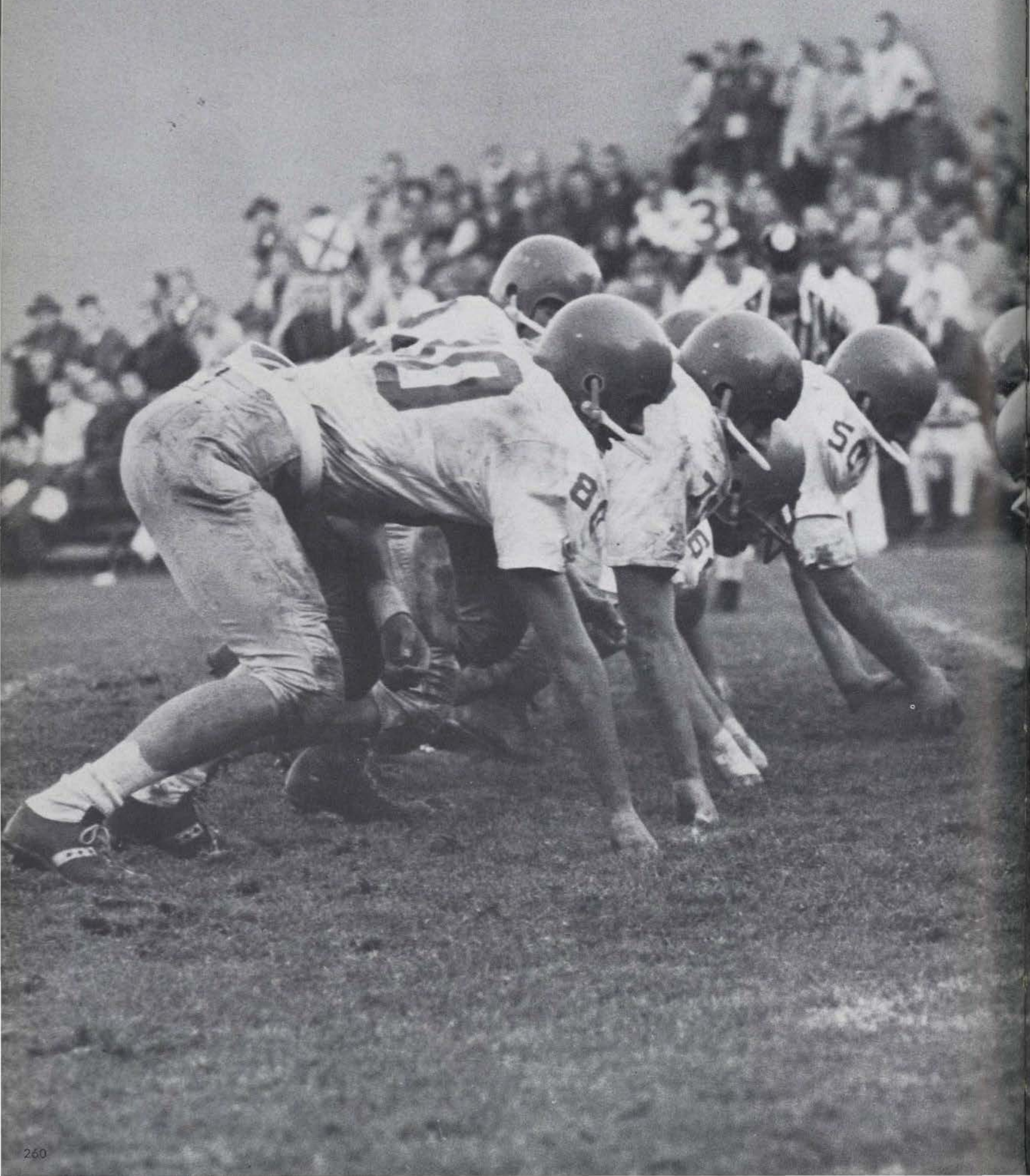



LEN CASANOVA: a coach in profile

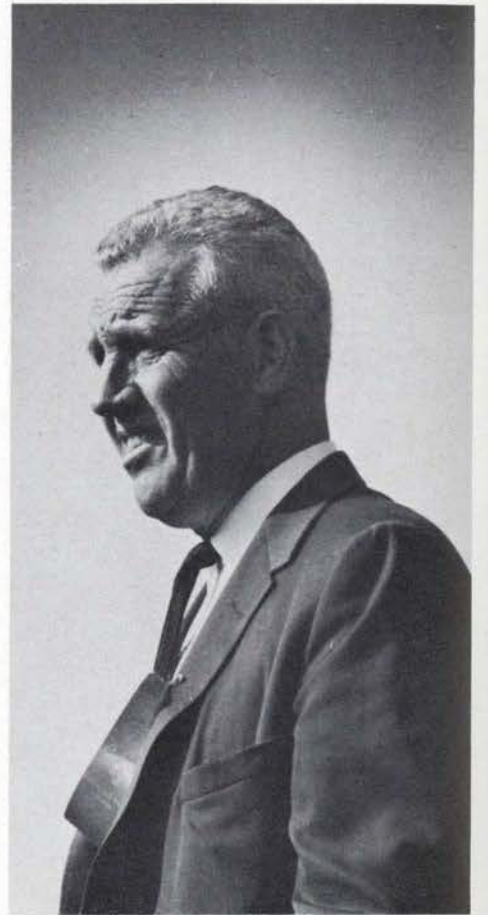

CALM



CALCULATING

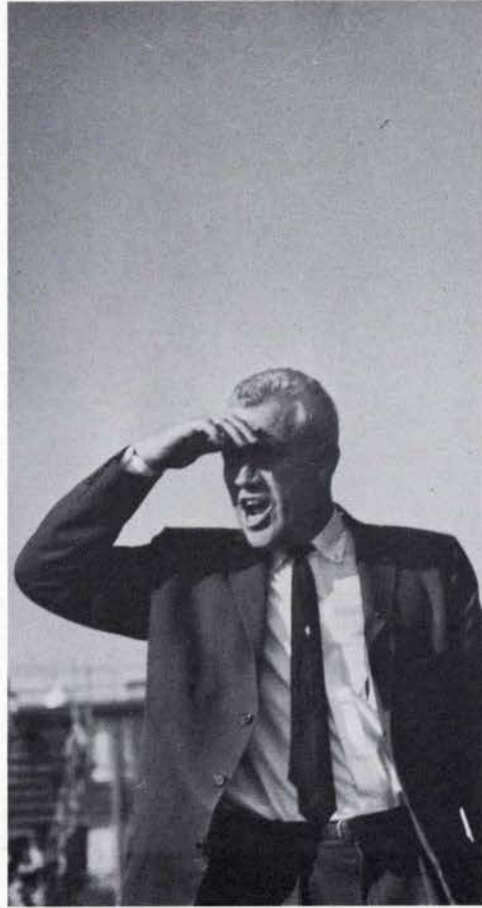

COUNSELING



CONCERNED.





A VIEW FROM THE PRESS BOX catches the debut of one of Oregon's varied offensive patterns. Quarterback, DAVE GROSZ, (with ball) looks at halfback DAVE GRAYSON, the first man through, may decide to give the ball to fullback, HARRY NEEDHAM (40), or keep it himself, to either run or pass. The opposition is Washington State. The place is Hayward Field. The score: Oregon 14, WSU 6.



1959 OREGON SCORING

OREGON 28, STANFORD 27
OREGON 21, UTAH 6
OREGON 14, WASHINGTON STATE 6
OREGON 35, SAN JOSE STATE 12
OREGON 20, AIR FORCE ACADEMY 3
OREGON 12, WASHINGTON 13
OREGON 45, IDAHO 7
OREGON 20, CALIFORNIA 18
OREGON 7, WASHINGTON STATE 6
OREGON 7, OREGON STATE 15

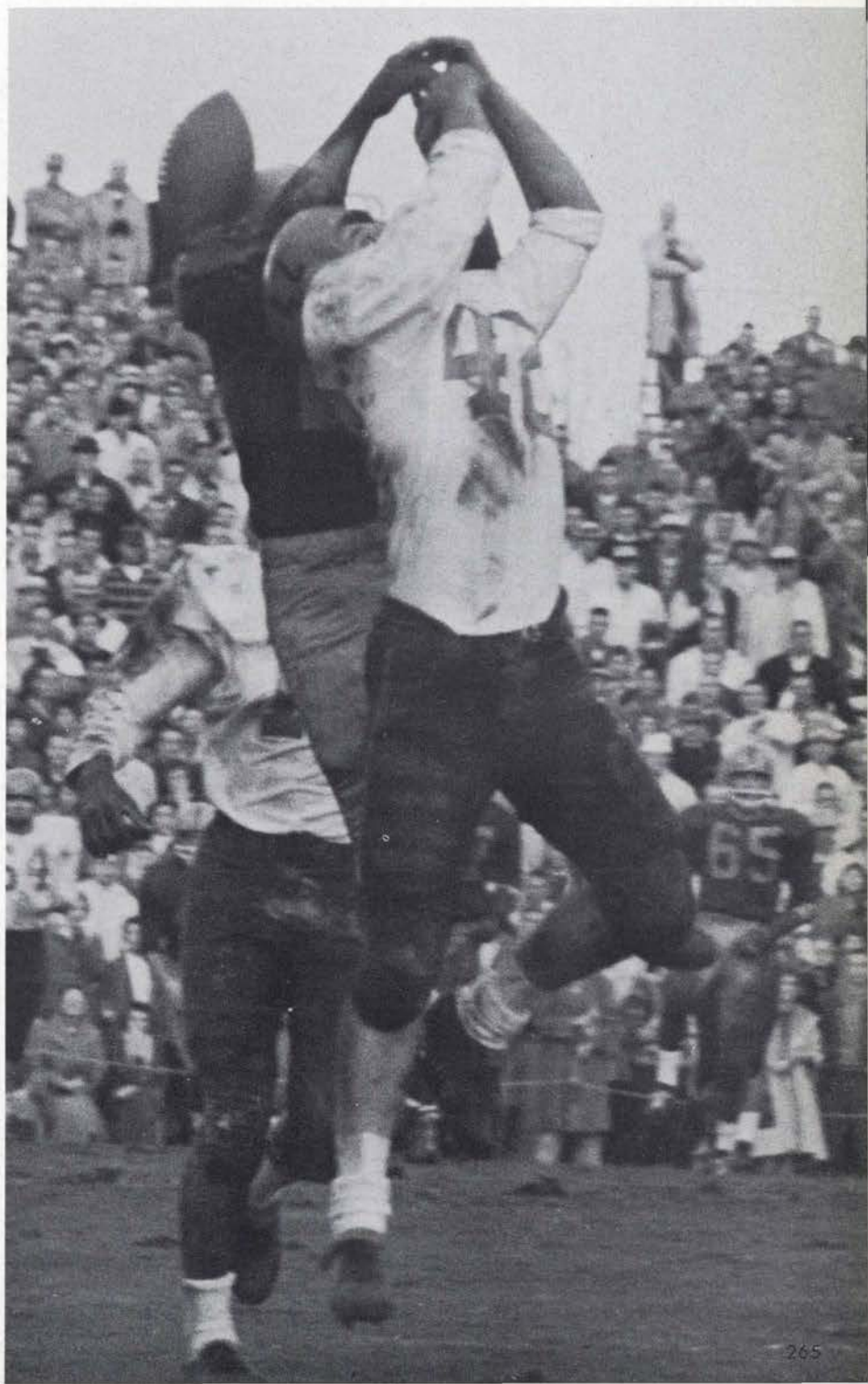

A BEAVER AND A DUCK stretch for a DAVE GROSZ aerial in "Civil War" on Hayward field. Both missed.



PAUL BAUGE performs football aerial ballet.





WILLIE WEST and too few friends!

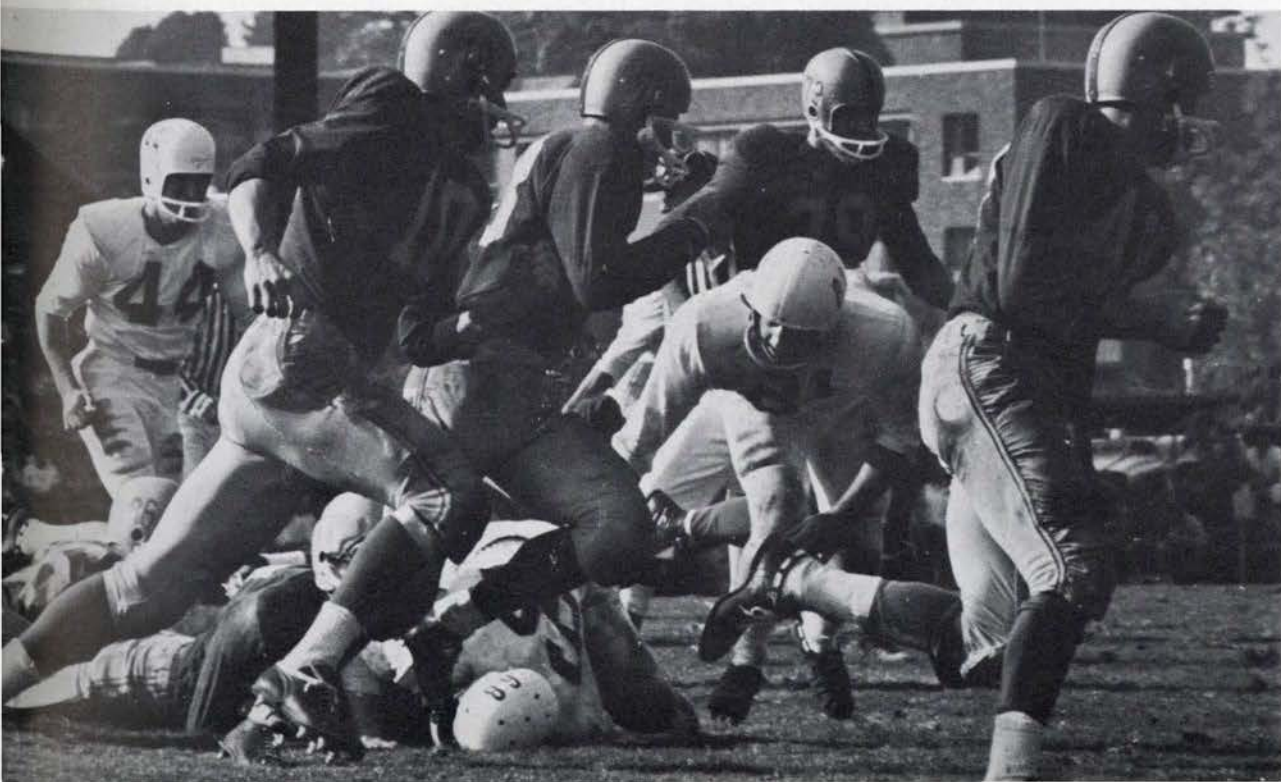

WILLIE WEST and so many friends!



THE DUCKS TAKE OFF, GROSZ with the ball, POWELL and WILLINER blocking.

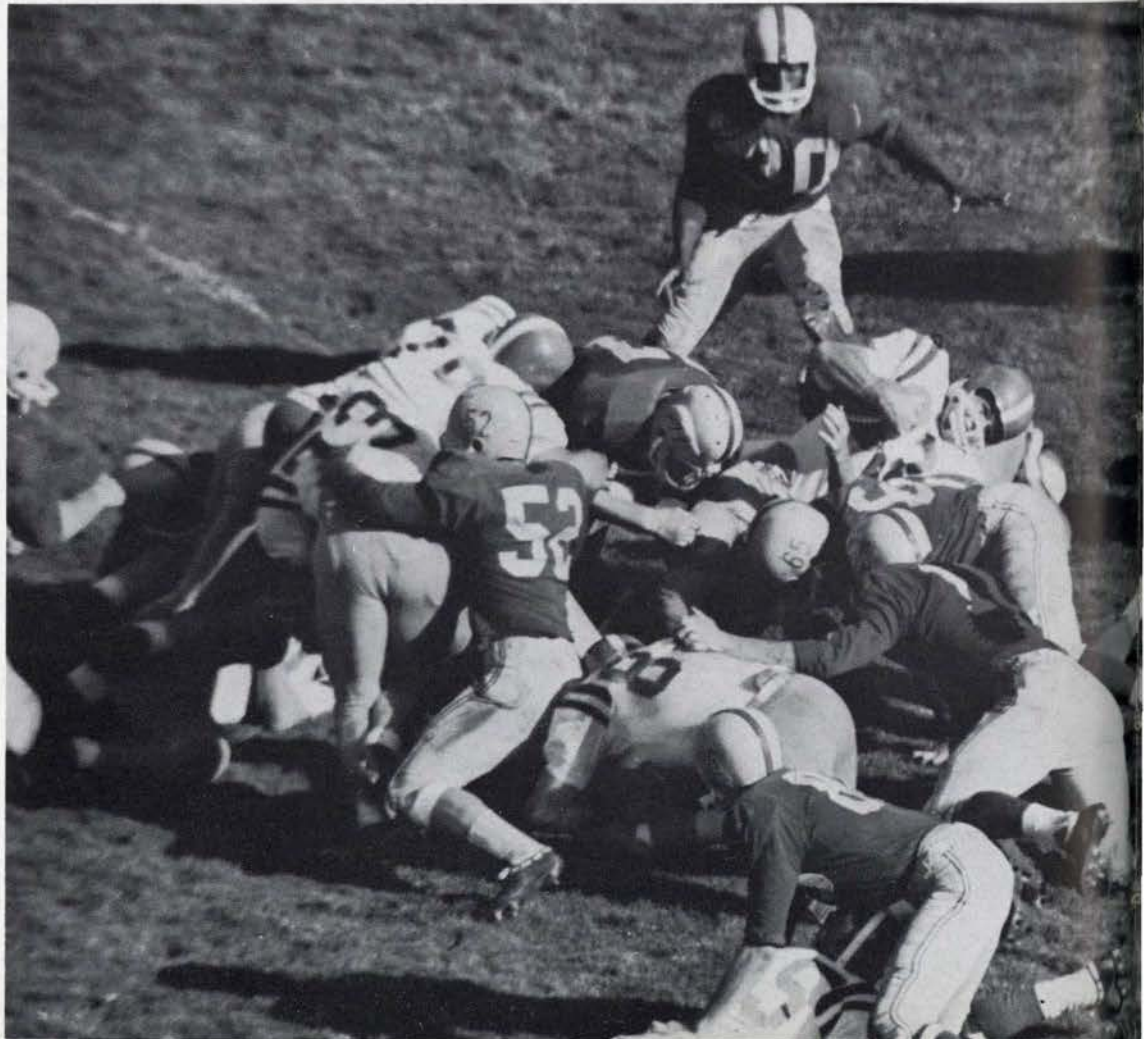

UTAH MOVES, Oregon holds

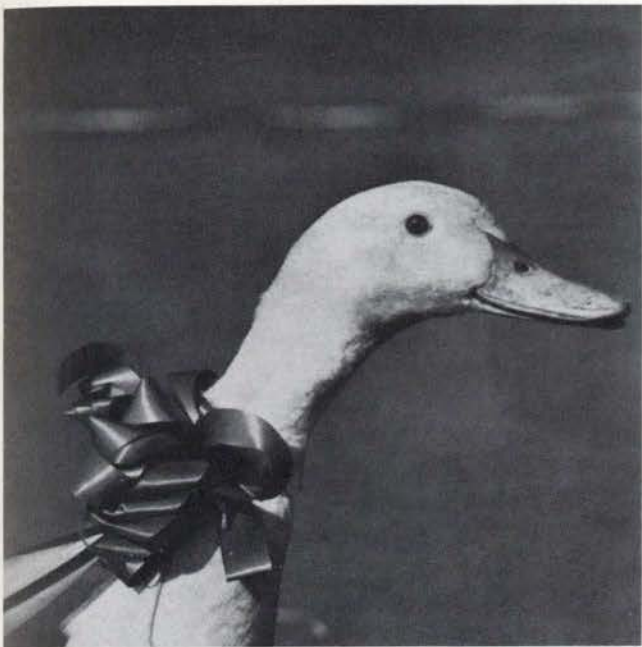

A **HAPPY DUCK** with a winning ribbon.

INDECISION in the Air Force Backfield.

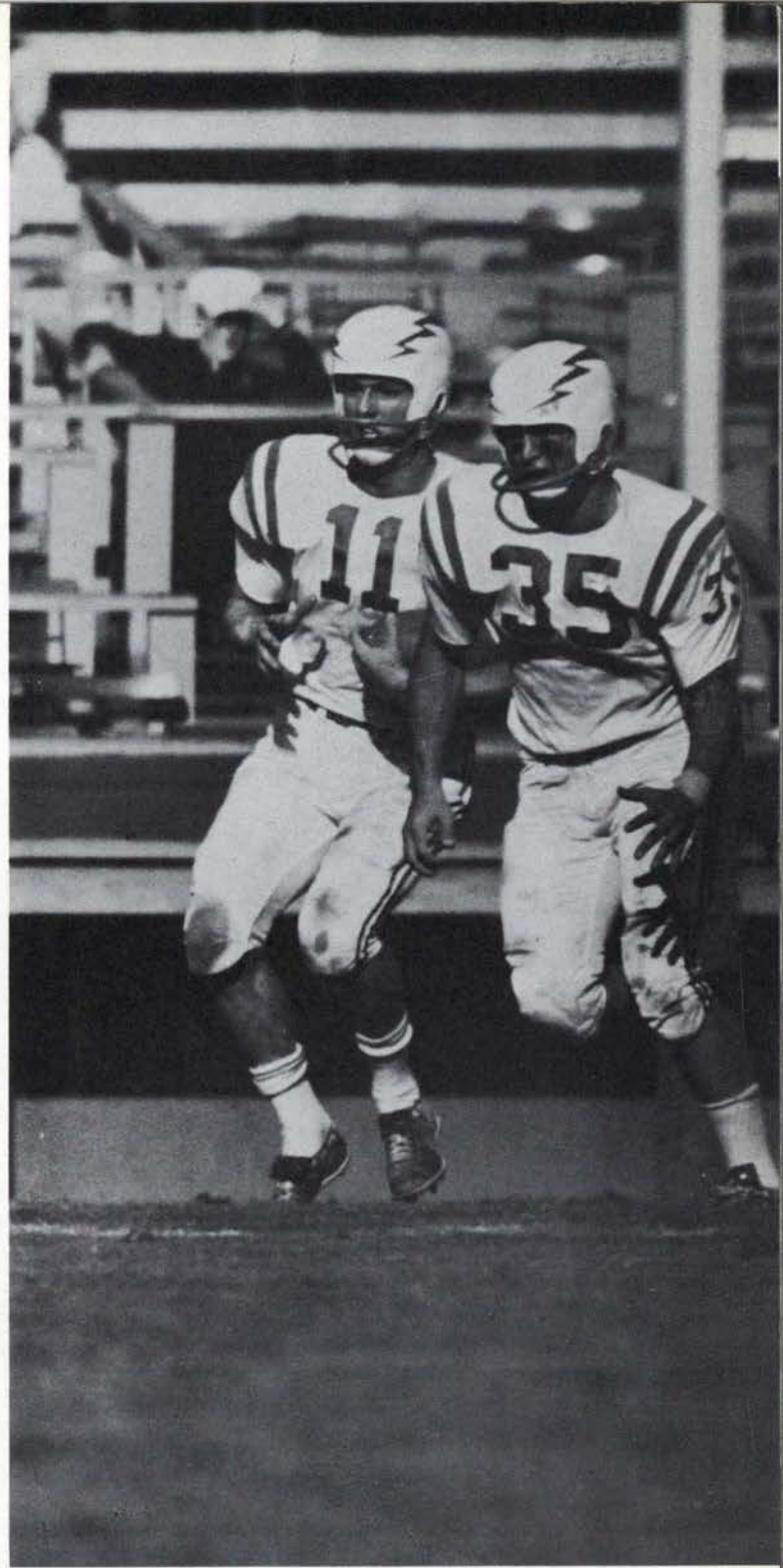

A **SAD FALCON** with head bowed low.



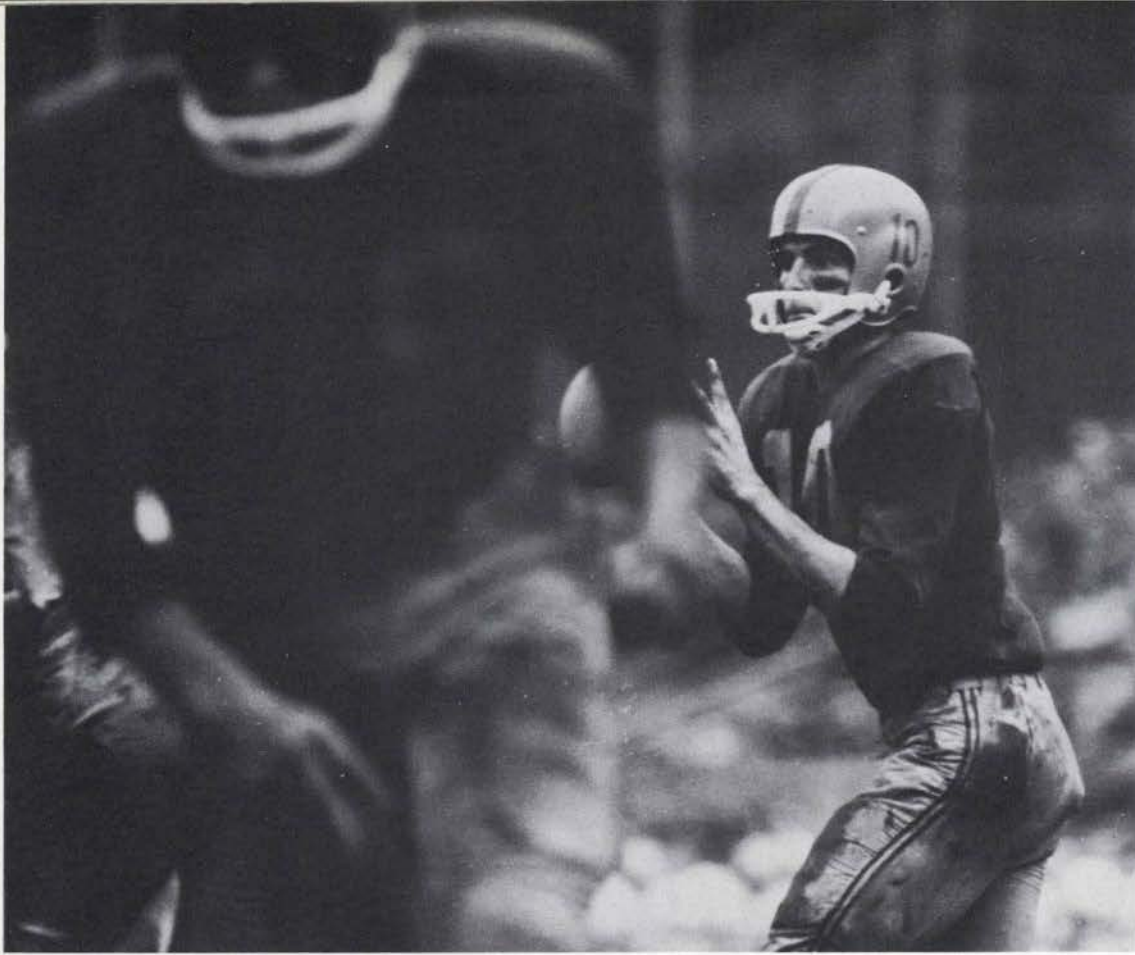

DAVE GROSZ: a fine college quarterback

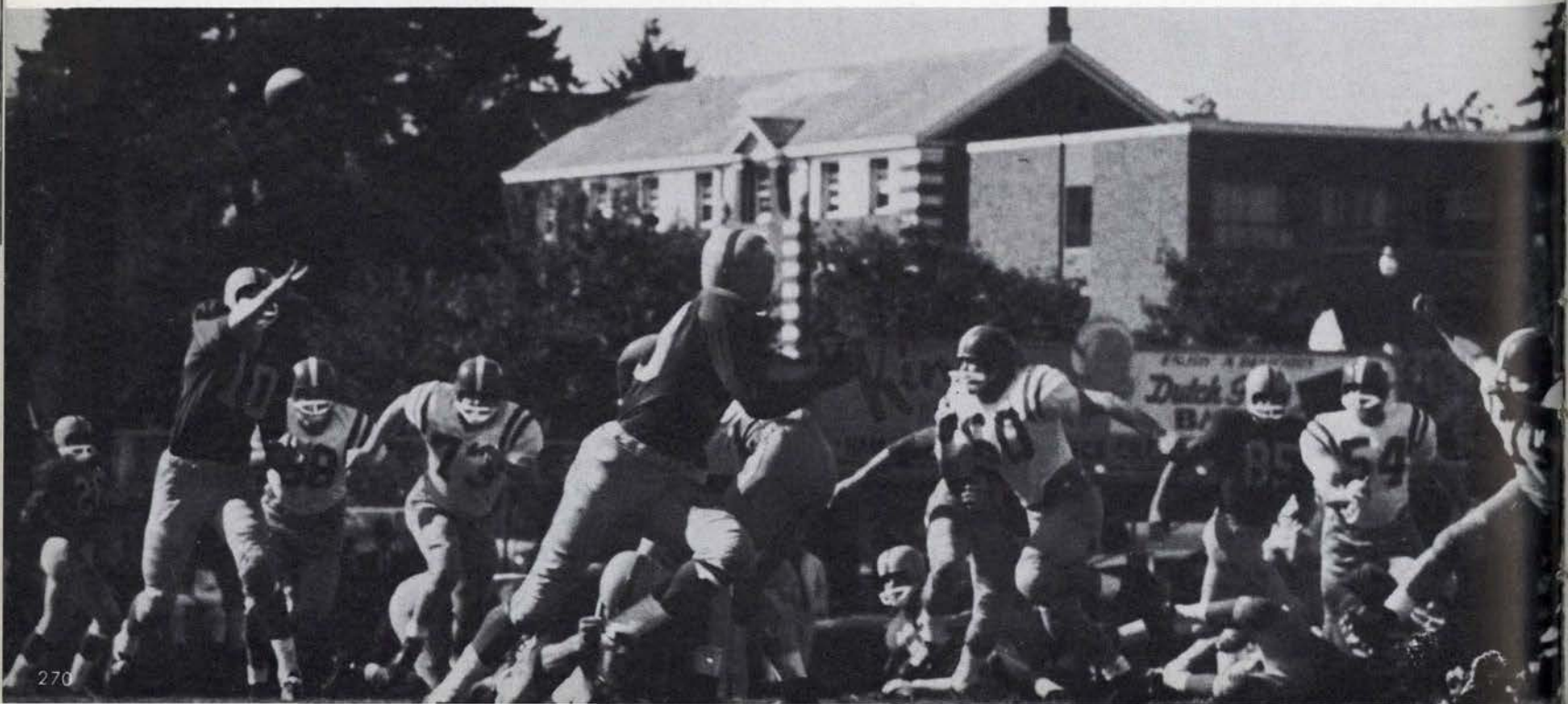

NEEDHAM BLOCKS and GROSZ heaves. DAVE'S uncanny accuracy was instrumental in Oregon's great stand against Rose Bowl champ Washington in the Multnomah Stadium mud.

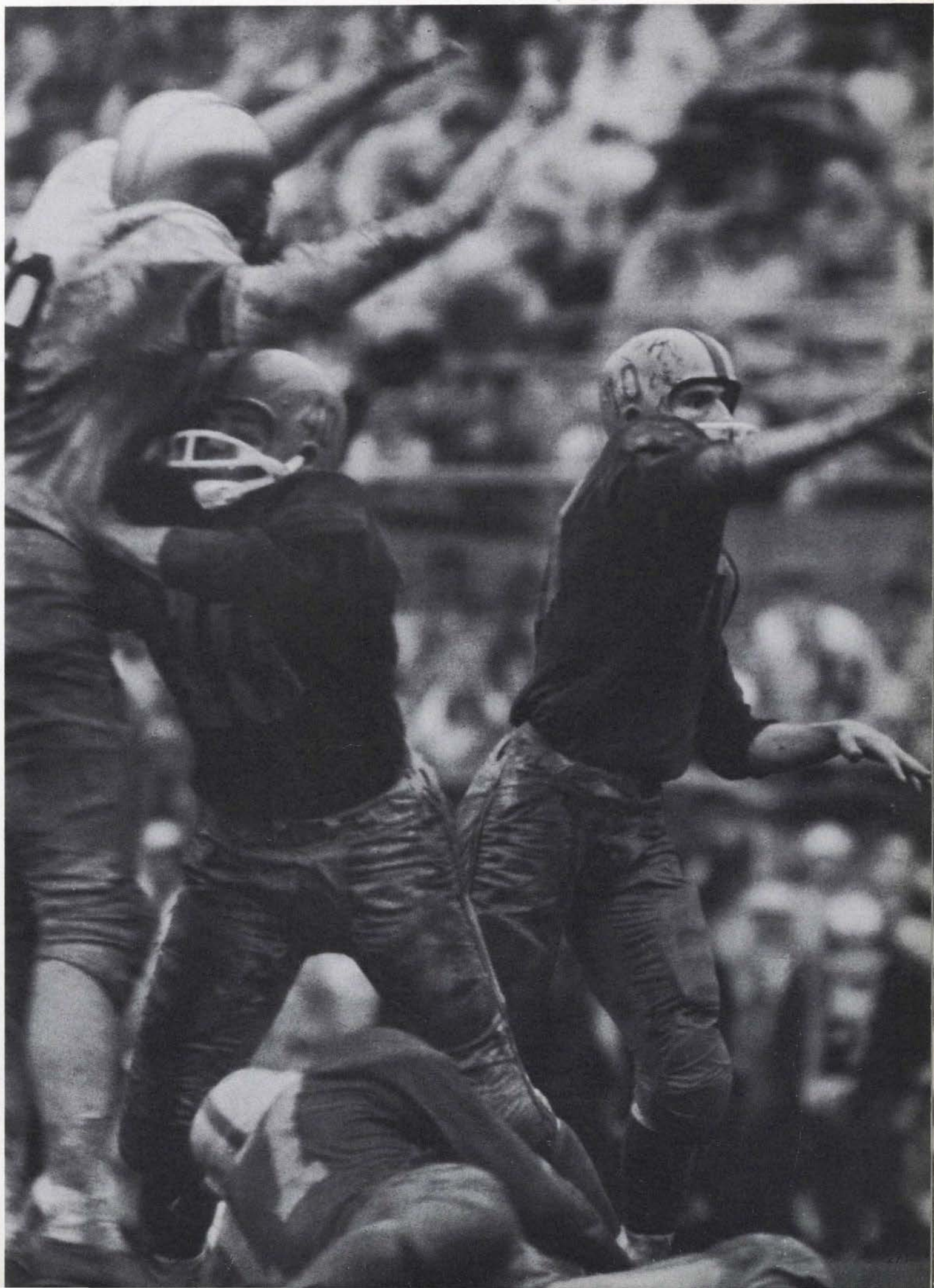

FOOTBALL continued

It was a vastly-improved Oregon squad that posted an impressive 8-2 record during 1959. The trail to success was a combination of veteran poise and youthful exuberance. It was precision-trained backs (**Dave Powell, Willie West** and **Dave Grayson**) and football smart linemen (**Bob Peterson, John Willener** and **Tom Keele**). It was the year of the quarterback (**Dave Grosz**) and the little fella (**Cleveland Jones**).

After dropping Stanford (27-26) and Utah (by two touchdowns) the surprising Ducks took apart the Air Force's two season unbeaten record with **Dave Grosz** playing his best game in Portland's Multnomah Stadium. The nationally-ranked Falcons fell 20-3. In the following two weeks Washington State and San Jose State saw the running talents of **Willie West** as the Ducks racked up a 5-0 to carry into the battle for the roses. The Huskies overcame a twelve-point disadvantage in the Multnomah mud, winning 13-12. The loss knocked coach **Len Casanova's** troops out of the Pasadena classic, preventing them from being the last PCC representative.

Oregon bounced Idaho around the Vandal stadium the following week chalking up a 45-7 win; and everybody got into the act. They squeaked by California 20-18 on the magical merits of halfback **Cleveland Jones**, who took a **Grosz** aerial out of the hands of a Bear defender in the Cal end zone.

It snowed and froze in Pullman the week of the rematch with the Cougars. The come-from-behind Ducks, down six points, turned apparent defeat into victory when **West** took a **Grosz** aerial and set up camp in WSU paydirt. **Roger Daniel's** place kick gave Oregon a 7-6 margin with just eight seconds remaining. The string ran out against Oregon State, homecoming or not. The Webfoots were pushed around Hayward Field as a field goal and a second-half touchdown sewed it up for OSC, 15-7.

Returning veterans **Grosz, Grayson, Jones, Dave Urell, Paul Bauge, Joe Clesceri** and **Len Casanova** might mean a bright 1960 season.

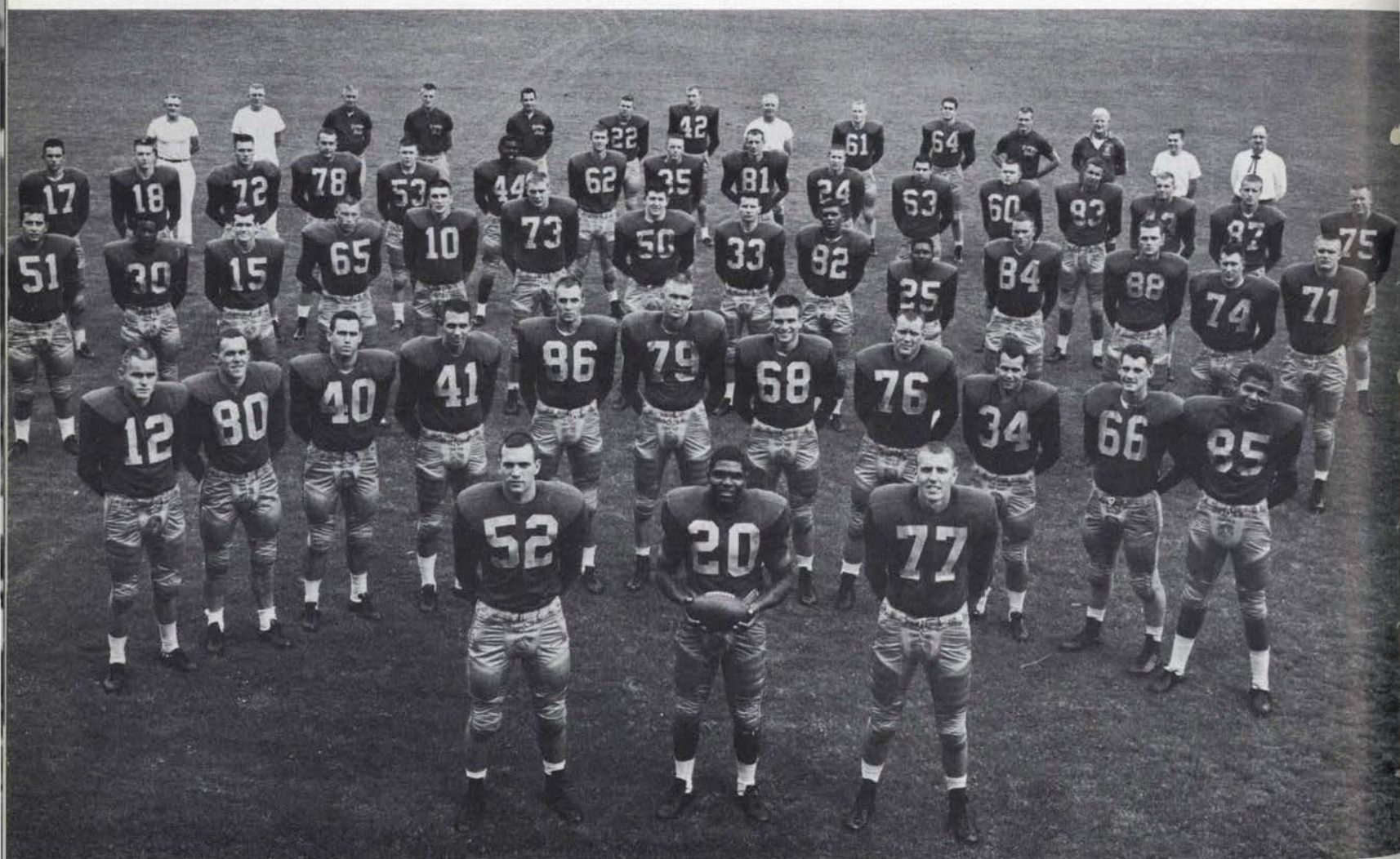

OREGON WEBFOOTS—1959: Left to right: Front row, Co-captains BOB PETERSON, WILLIE WEST, TOM KEELE. Second row: ROGER DANIELS, FRED SILER, HARRY NEEDHAM, DAVE POWELL, GREG ALTENHOFEN, JOHN WILCOX, JOHN WILLENER, JACK STONE, DON LAUDENSLAGER, GERALD GIBSON, ALDEN KIMBROUGH. Third row: JOE CELESCERI, DAVE GRAYSON, DICK ARBUCKLE, DAVE URELL, DAVE GROSZ, RILEY MATTSON, BILL BETCHER, DONN TAUCHER, LEN BURNETT, CLEVELAND JONES, PAUL BAUGE, DON WOUUDA, ANDY DELAGNES, RON ANDERSON. Fourth Row: GARY ALBRIGHT, JIM SUTER, GARRY STENSLAND, CAL TICHENOR, ED THOMAS, SAM OWENS, AL WEIGEL, MICKY BRUCE, GEORGE FOUCH, MIKE GAETCHER, GEORGE LUNA, DALLAS DODSON, KENT PETERSON, GARY GARNEY, GREG WILLENER, JIM SANDSNESS. Fifth row: DON SHREVE, equipment manager, BOB OFFICER, trainer; assistant coach JACK ROCHE, line coach JERRY FREI, backfield coach MAX COLEY, RICKIE LAMB, JERRY STUBBLEFIELD, head coach LEN CASANOVA, MIKE ROSE, STU PILLETTE, PHIL McHUGH, assistant line coach, BRAD ECKUND, frosh coach JACK COGSWELL, manager, DR. GEORGE GULDAGER, team physician.

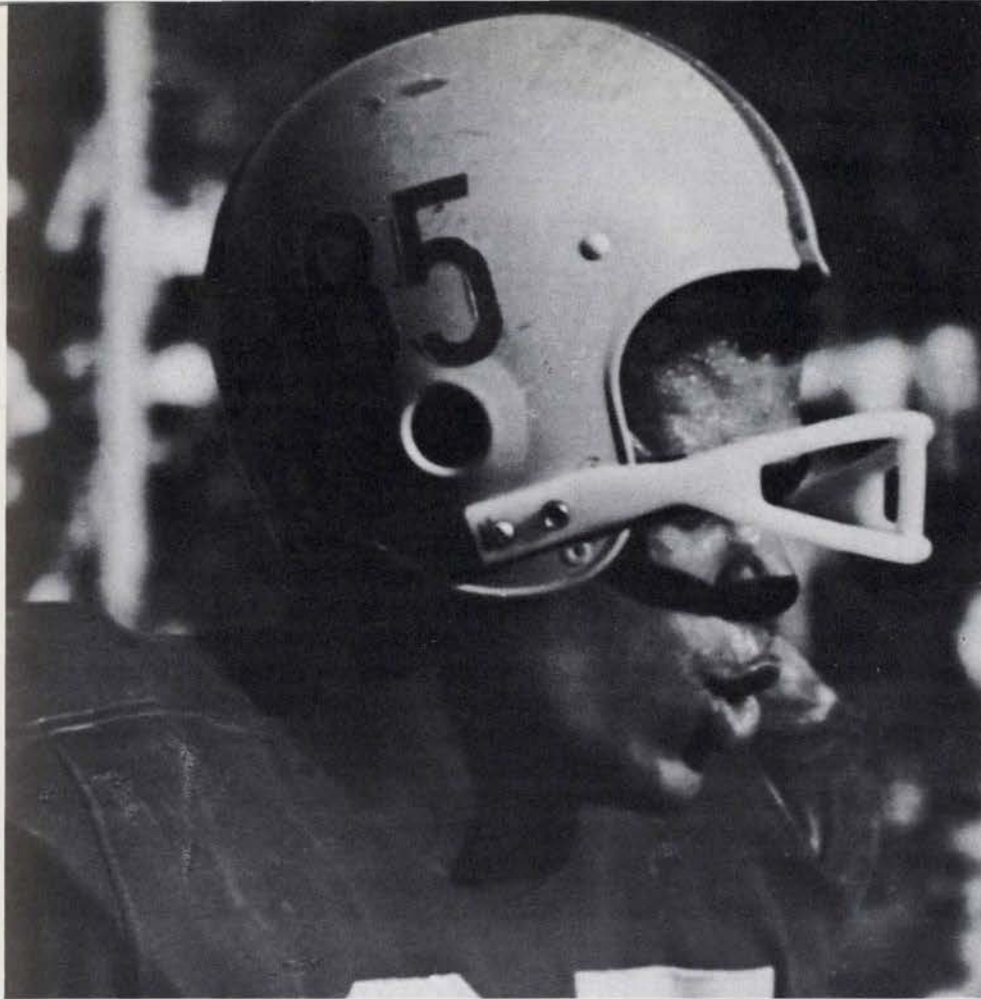

ALDEN KIMBROUGH

—exhaustion and pain.

AND DAVE POWELL



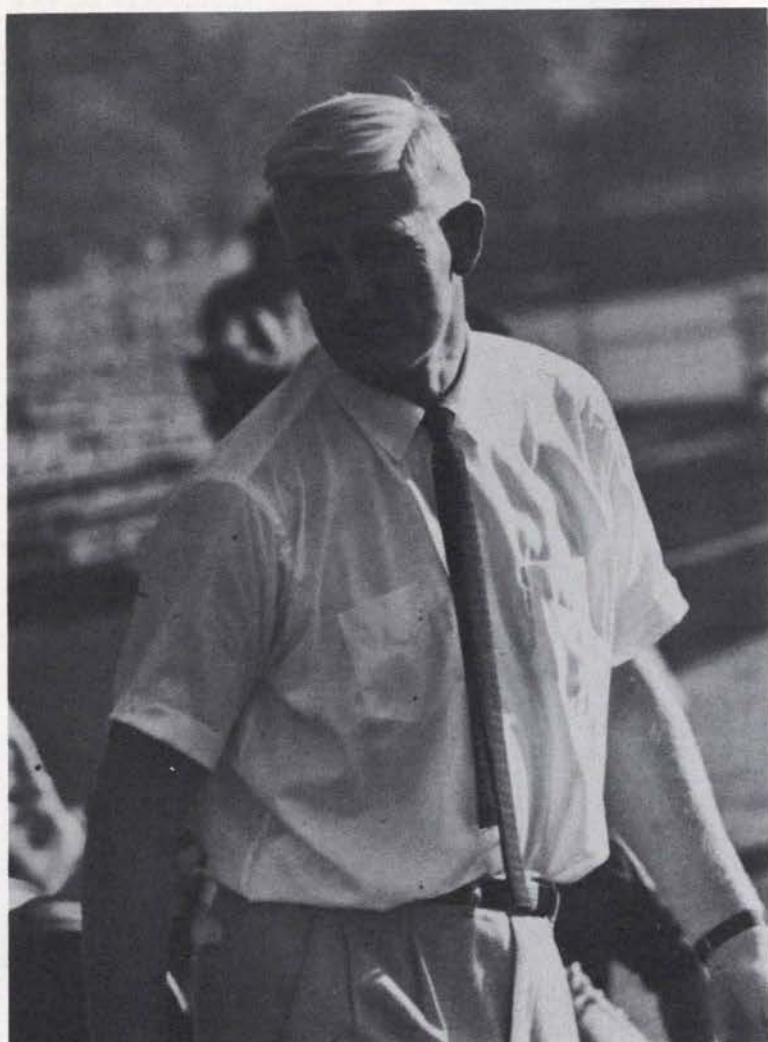

BRAD EKLUND, urging his Ducklings.

DUCKLINGS

Oregon's frosh Ducklings broke even in four 1959 games. Under Coach **Brad Ecklund's** direction, the Frosh nudged Washington's Pups on Hayward Field, edged OSC's Rooks in a see-saw battle in Portland, then were beaten by Washington State and OSC.

The future, however, lies ahead. From Ecklund's strong crew of gridders, the Oregon varsity will benefit from a beefy crop of Frosh linemen and the traditional speed which, for so many years, has earmarked the Webfoot offense.

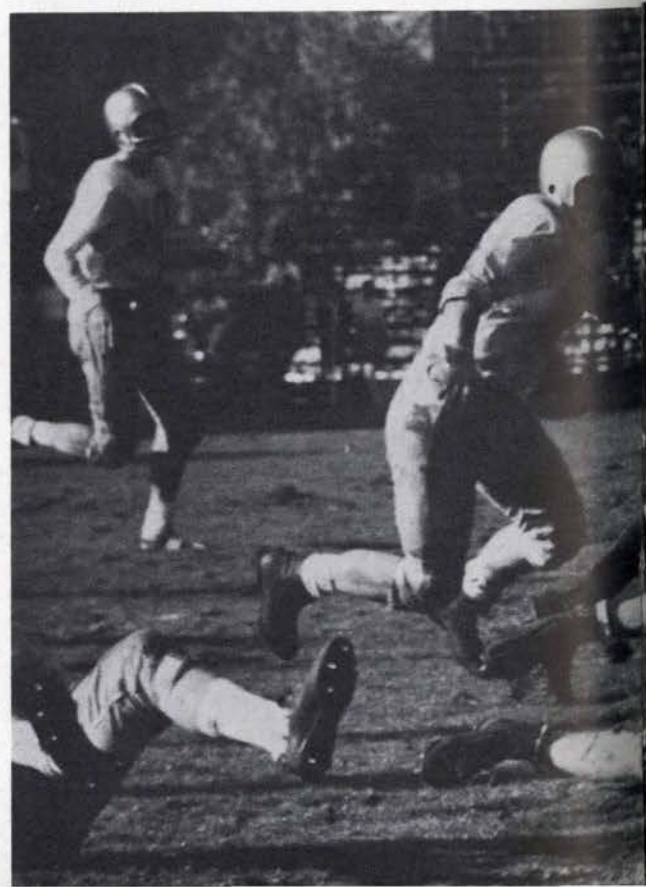



THE FROSH whip Washington's Pups in autumn sunshine: The snap (above) and the gallop (below).

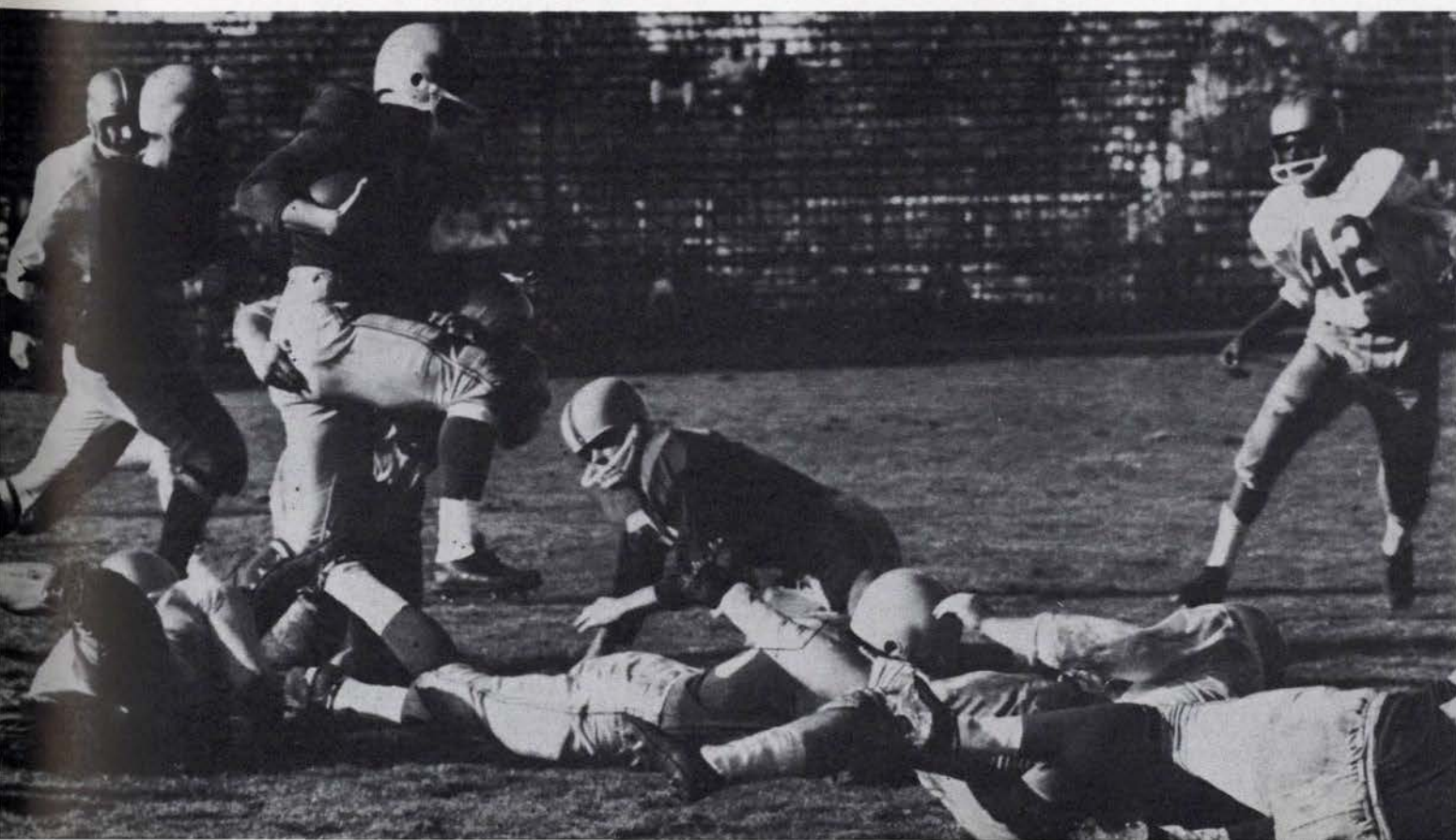



UNUSUAL CAMERA SHOT catches rough wrestling action.

A SENSE OF BALANCE, leverage and timing—ingredients for a top-notch wrestler.

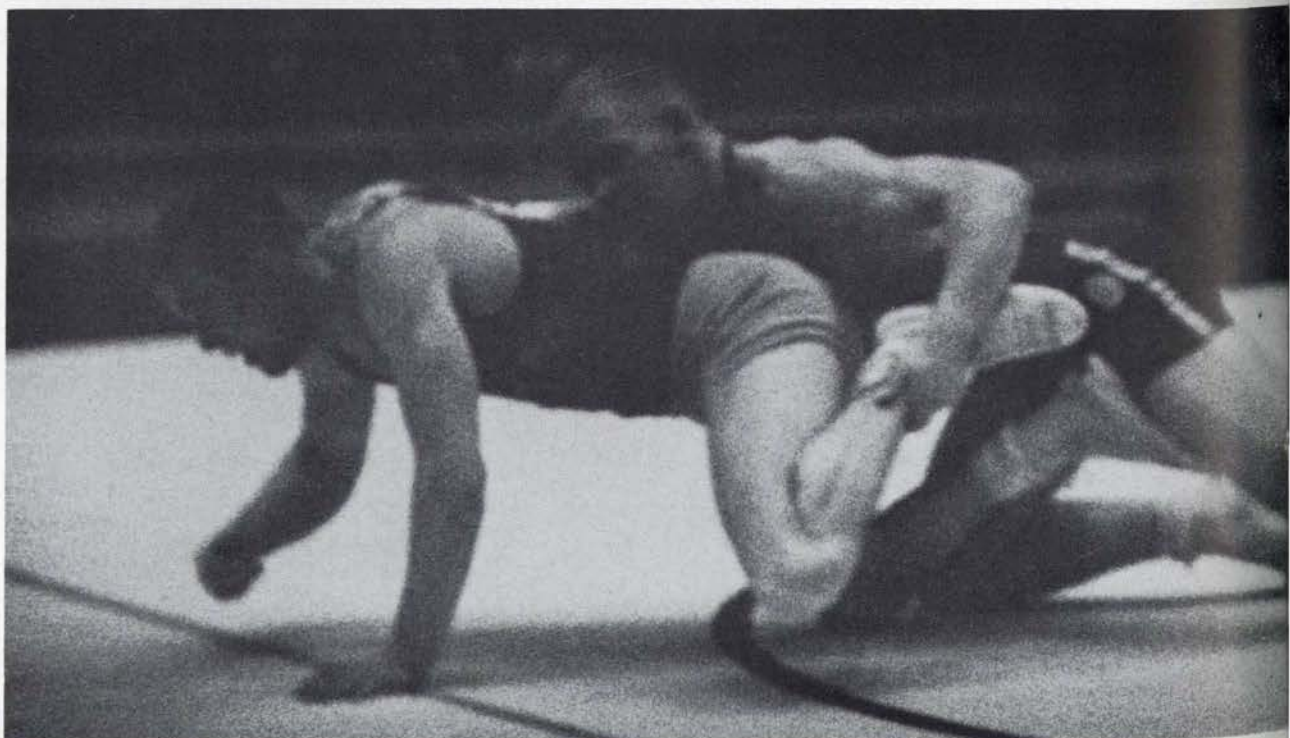

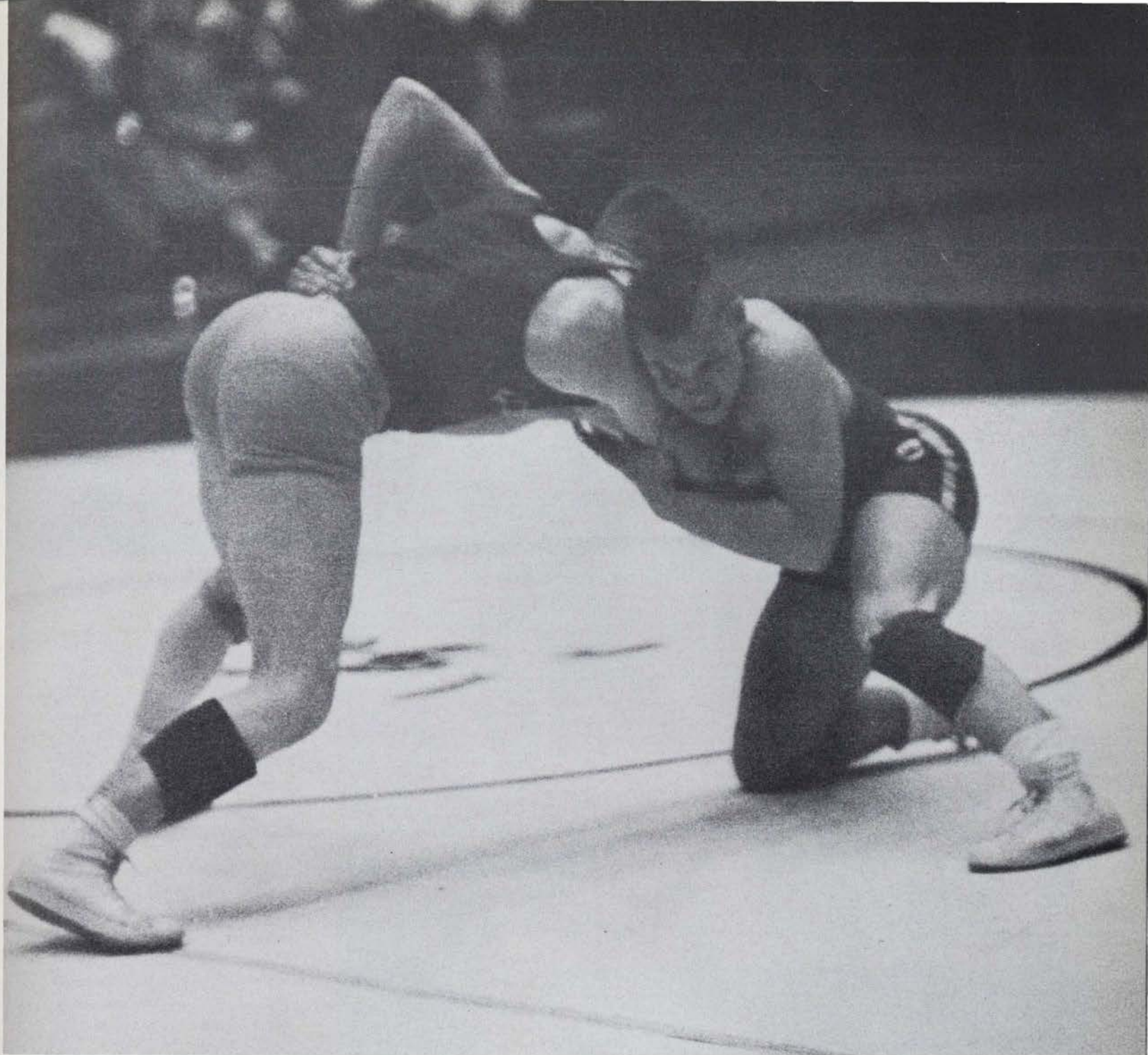

OREGON GRAPPLER ATTEMPTS take down of Oregon State opponent

WRESTLING

Injuries and inexperience worked against Oregon's wrestling squad in 1960, yet individually, the Ducks had their moments. Heavyweight **Garry Stensland** qualified for the NCAA CHAMPIONSHIPS with a runner-up finish in the Pacific Coast Intercollegiate meet. The Ducks won two titles in the OREGON COLLEGIATE CHAMPIONSHIPS.

Coach **Mike Reuter**, in his second, bossed the Ducks to a six-six record which included victories over San Jose State, California, Washington and Fort Lewis.

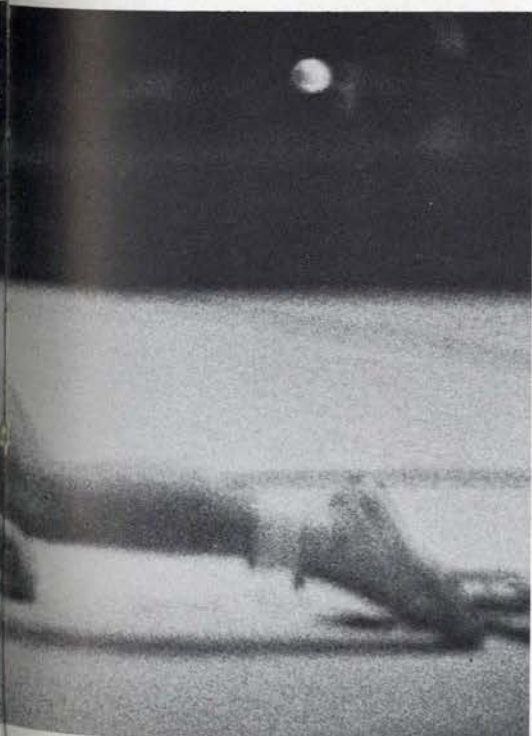

SWIMMING second place in northern division

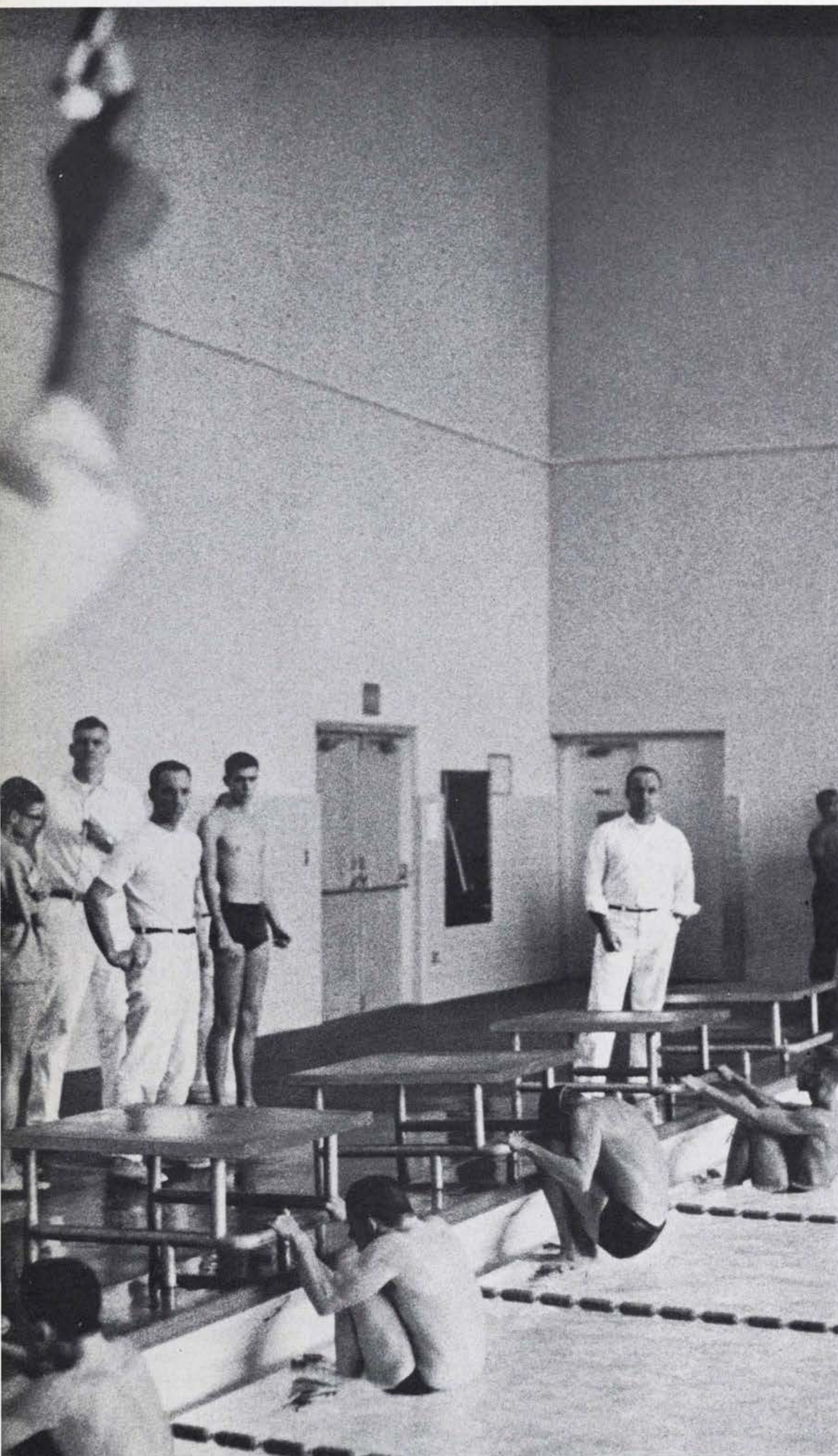

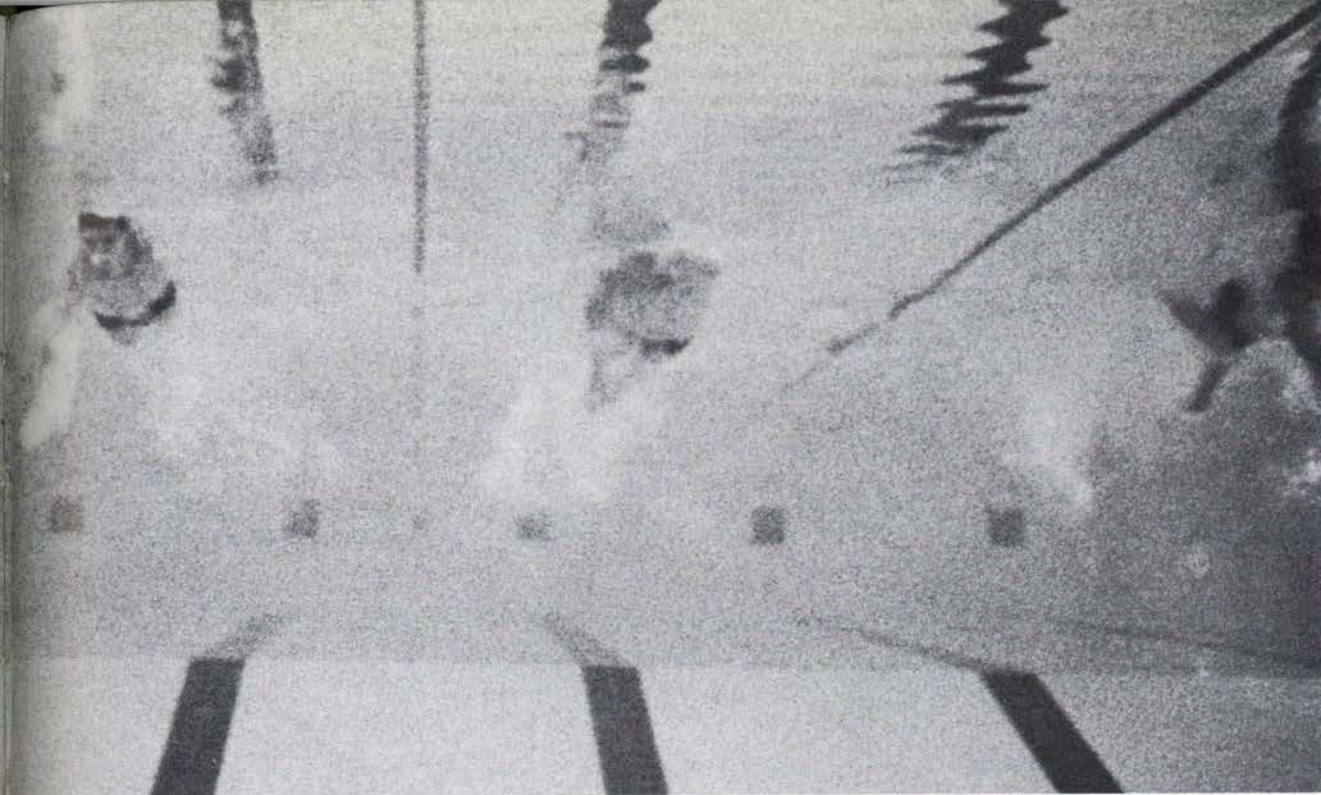

UNDERWATER PHOTOGRAPHY is made possible by strategic camera booth in the ultra-modern pool.

With added experience, a top-flight coach and a new pool, Oregon's swimming team stroked themselves into second place in the **NORTHERN DIVISION CHAMPIONSHIPS** held in the newly-completed **Leighton Pool**. Led by **Al Takashima, Fred McGinnis, Ron Nakata, Dick Moody, Jerry Reece, Tom Herman, Rick Friberg** and **Bob Watts** the aquatic Ducks chalked up two consecutive victories over rival Oregon State while on way to a six-to-three season record.

Under the able coaching of **Don VanRossen** the team established themselves as future contenders for the **NORTHERN DIVISION CROWN** in years to come.

It was a relative small squad but one that lacked neither talent nor enthusiasm. A training trip to Hawaii and spirited backing from the student body provided incentive for Oregon's fine showing all season long.

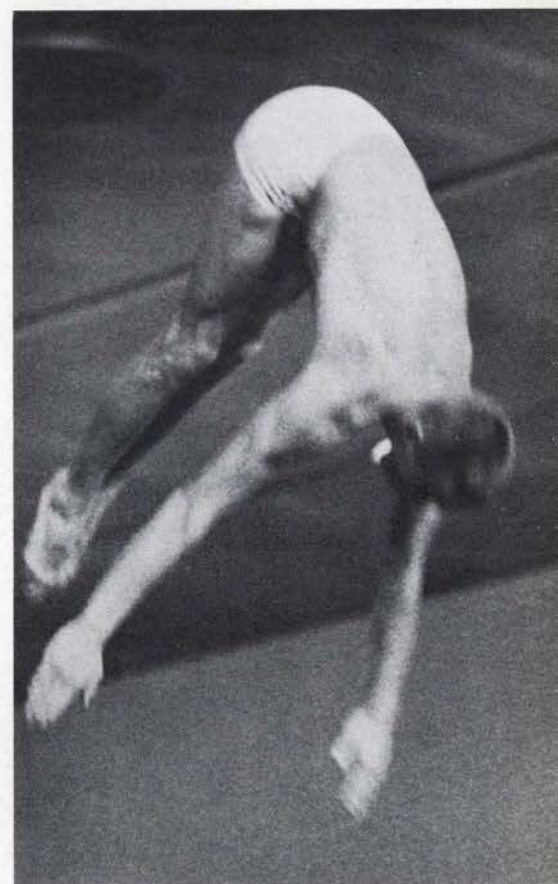

DIVER, RICK FRIBERG, shows a winning form.



B A S K E T B A L L

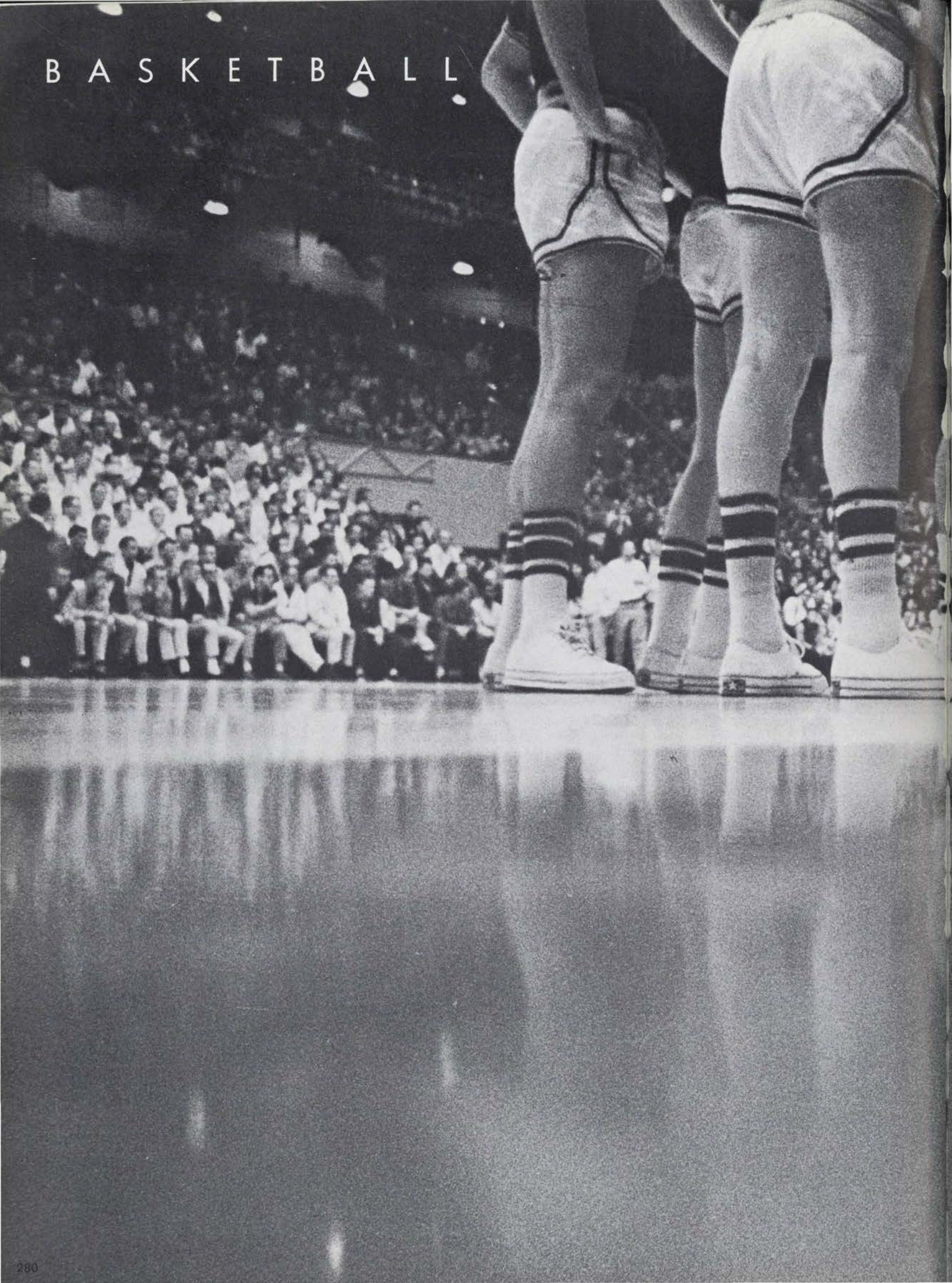

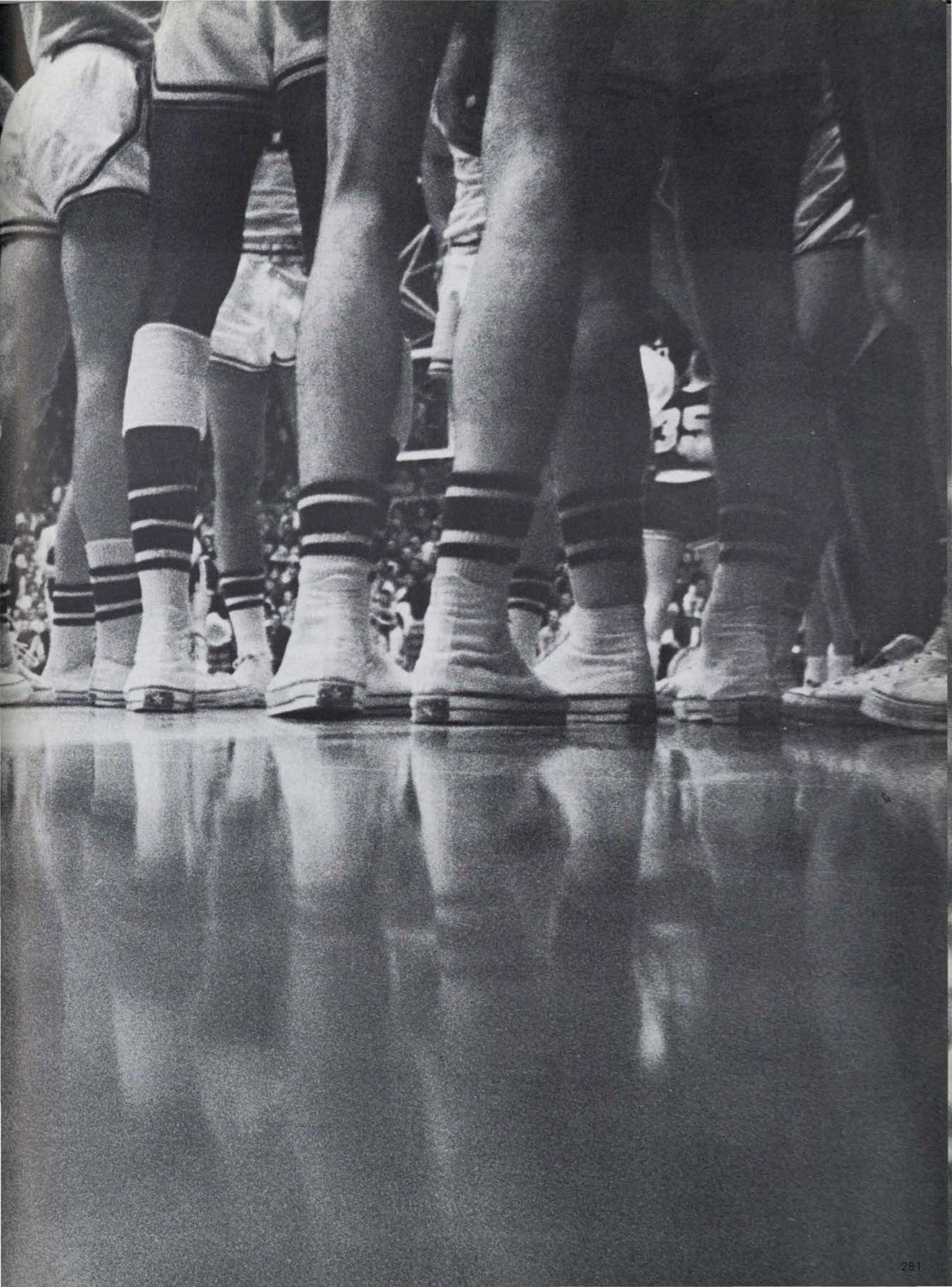



Coach Steve Belko thought his Ducks might improve. They finally had a big man. They finally had bench strength. They finally had abundant experience. This was December. After the Webfoots had gained the Western Regional finals of the NCAA TOURNAMENT in Seattle with a spectacular upset of heavily-favored Utah there was no questioning **Belko's** evaluation. Yet, the Ducks surprised. It was a grand winning season.

An important victory over New Mexico State boosted **Belko's** crew into the WESTERN REGIONAL finals against Utah. And the brilliant work of **Glenn Moore** and **Chuck Rask**, plus a magnificent team effort carried the Ducks past the Utes. Even a loss to twice-beaten California the next night failed to dim the Oregon season victory.



SOPHOMORE FORWARD CHARLES WARREN maneuvers around trio of Southern California defenders.

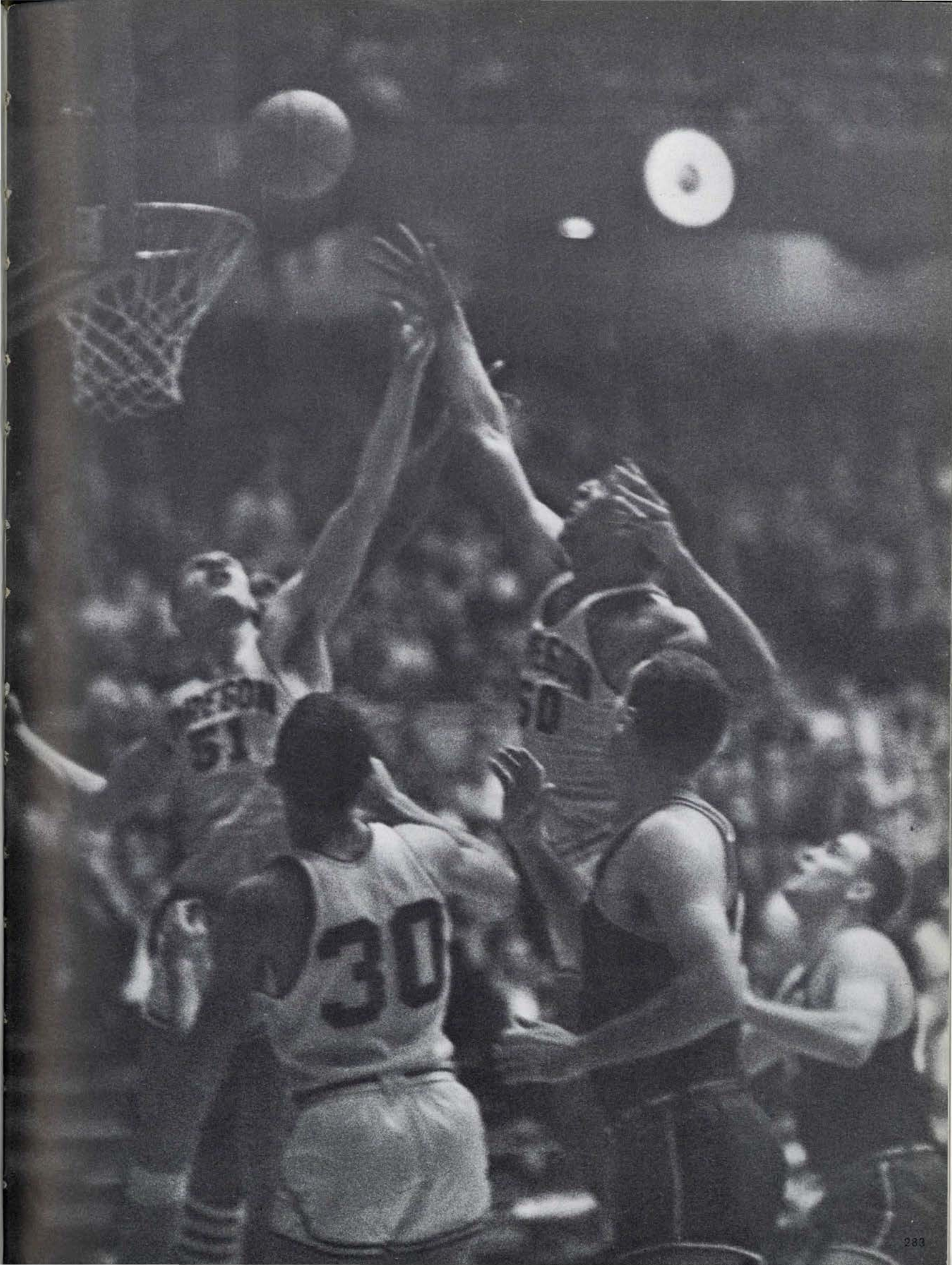

halftime highlights



McARTHUR COURT in a horn. . . .



RALLY GIRLS PERFORM a high-stepping routine.

. . . and a sour note, too.

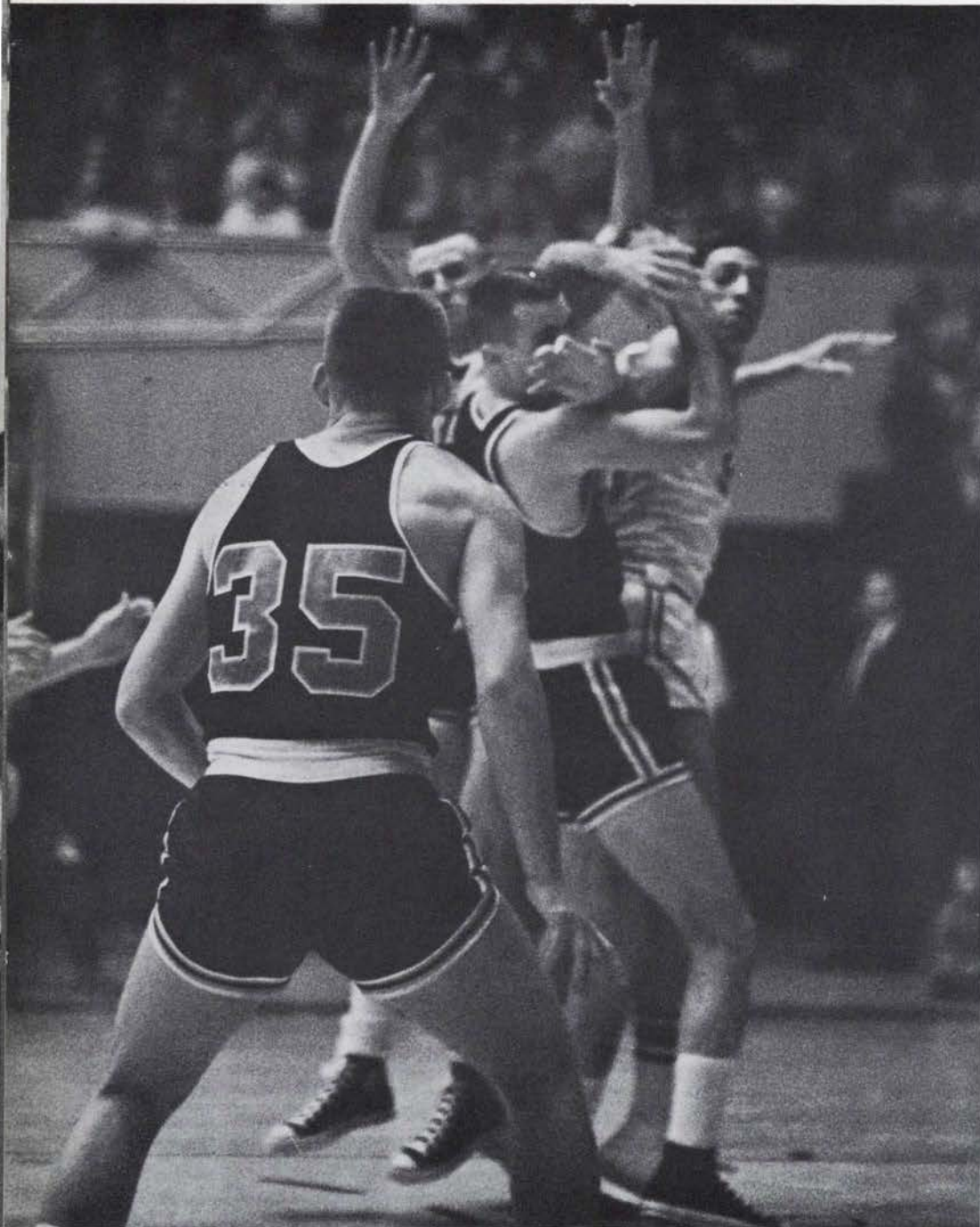

OREGON CENTER GLENN MOORE is caught in a typical predicament—too little room, too many arms.





THE 1960 DUCKS: Left to right, first row: Coach STEVE BELKO, JIM GRANATA, DARRELL BRANDT, JERRY ANDERSON, STU ROBERTSON, DALE HERRON, CHUCK RASK, LEON HAYES. Second row: BUTCH KIMPTON, NICK ROBERTSON, DAVE ROBINSON, BOB HUNT, CHARLIE WARREN, WALLY KNECHT, JOHN STEVENS, GLENN MOORE, DENNY STRICKLAND, BILL SIMMONS, JOHN MACK.

JUNIOR GUARD DENNY STRICKLAND readies a jump shot as MOORE and ROBERTSON (31) screen University of Portland opponents.



THE THREE DEPARTING SENIORS

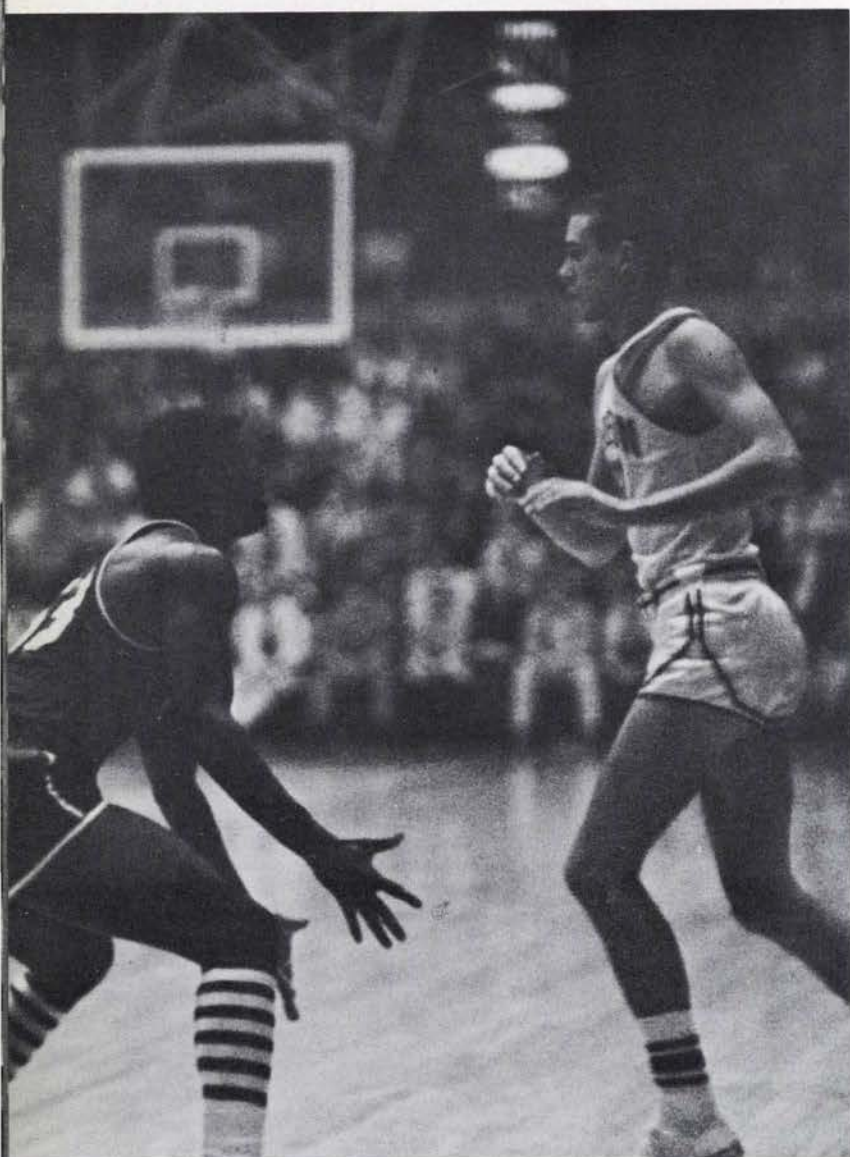

stu robertson

Another two-year letterman, **Stu** alternated with **Warren** and **Herron** at the forward positions. The lanky 6-5 forward also from Eugene was a starter on last year's ball club. His biggest asset—an accurate, arching set shot from outside.

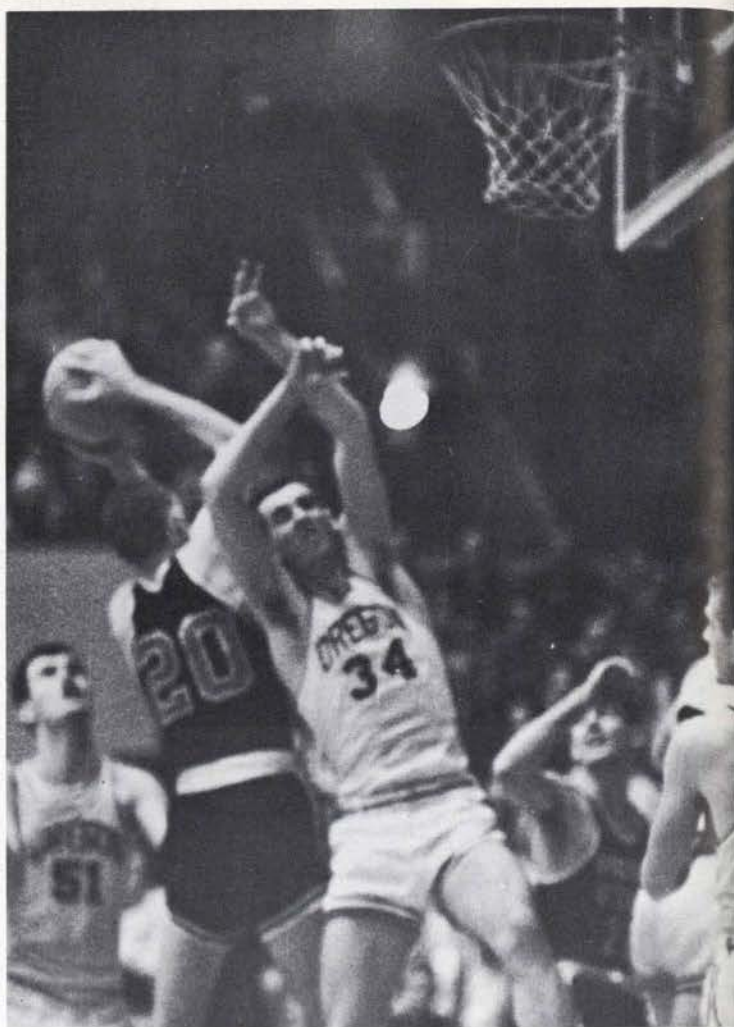

dale herron

A two-year letterman from Eugene, the 6-5 forward continued to rank high among Duck scorers with his deadly jump shots and fine driving lay-ins. **Dale's** outstanding work in rebounding made him a defensive as well as an offensive threat.

PLAYMAKER, CAPTAIN, HERO: CHUCK RASK starts his move.

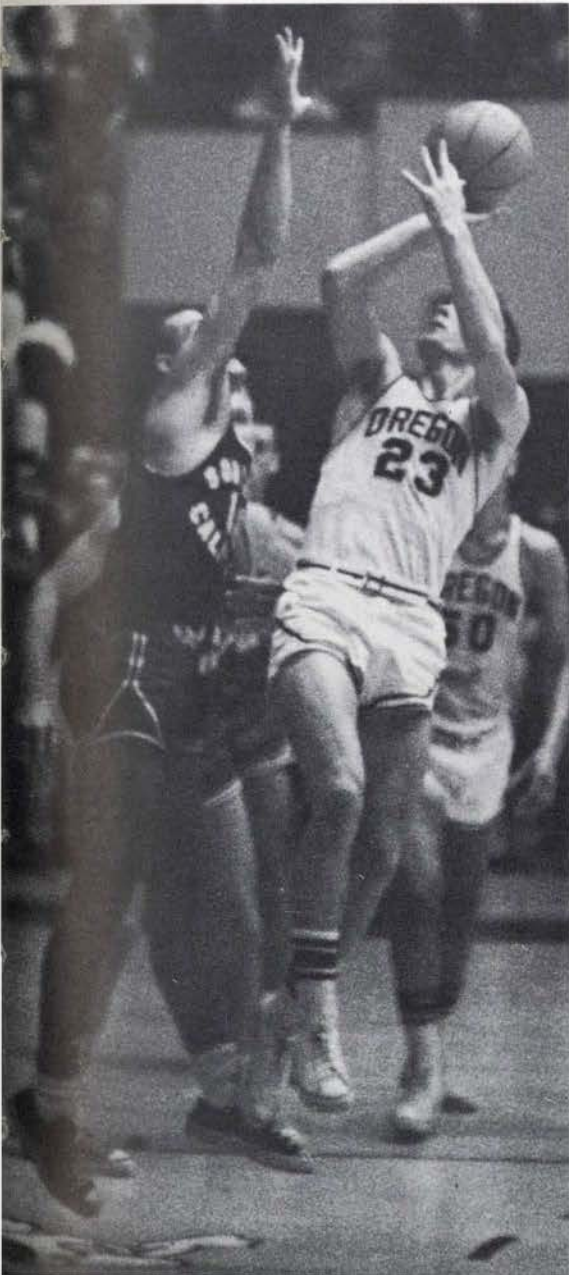

and chuck rask

For three seasons a quick, relatively small but spirited, ball-hawking guard named **Chuck Rask** has thrilled Duck fans with his amazing display of dribbling, his fine ball handling and his contorted under-hand lay-ins. A starter for the past three years, always a high scorer, and captain of the squad this year, **Chuck** was one of the finest guards Oregon supporters have had the pleasure of watching.

RALLY SQUAD



SANDRA JOHNSON



IRENE STREET



SHARON PETRIK



MARSHA EDGE



SUE LATHROP



MARILYN MAHLE



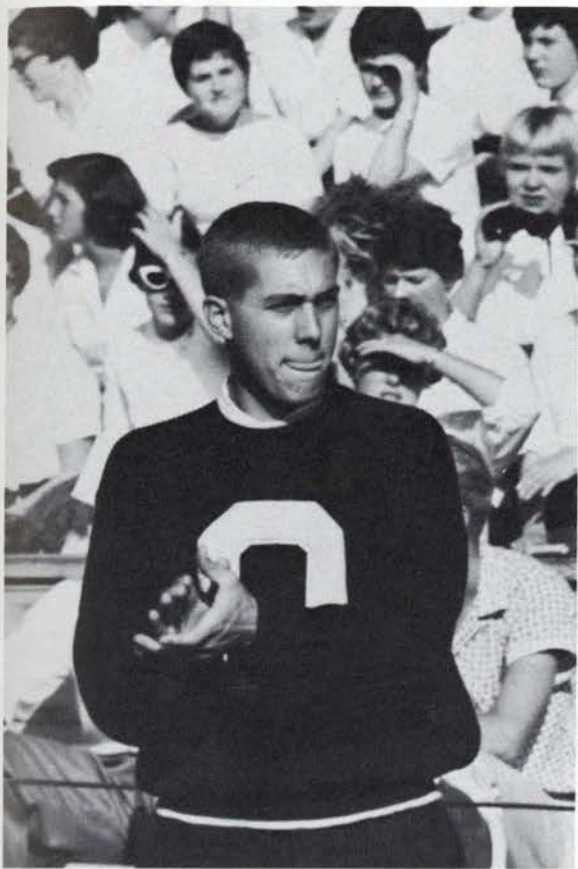

GEORGE COSHOW, yell king



DICK BADER

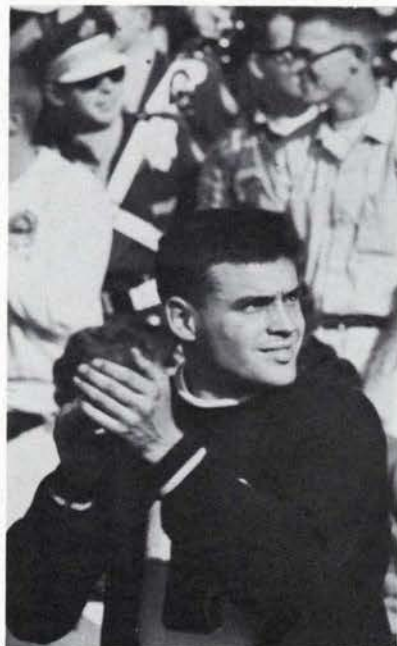

DICK WEIGEL



MILT SCHOOF



ROGER TURK

BOWLING AND BILLIARDS

PAT WILEY, who won the all events title at the region eleven contest, will represent Oregon at the national contest in Toledo, Ohio.

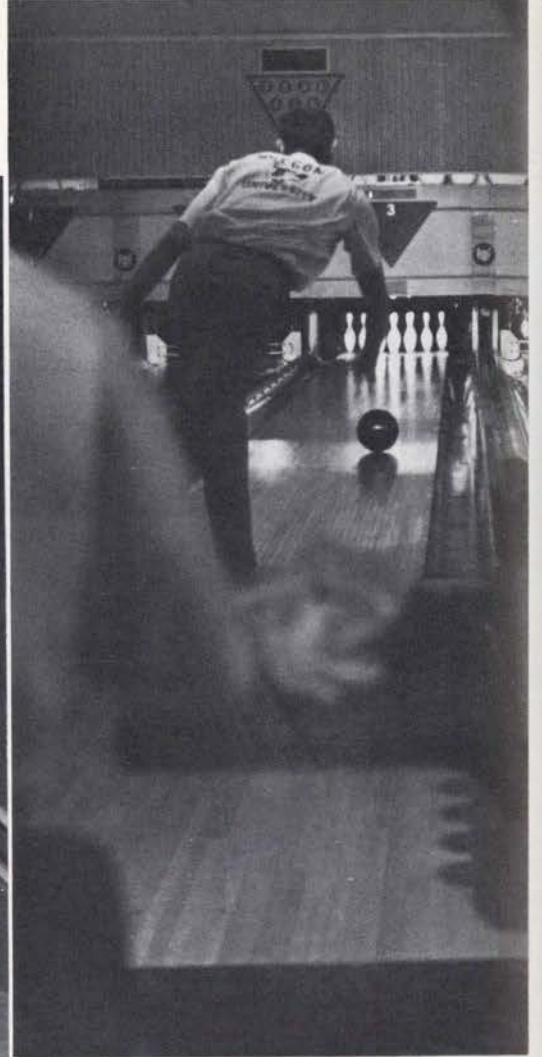
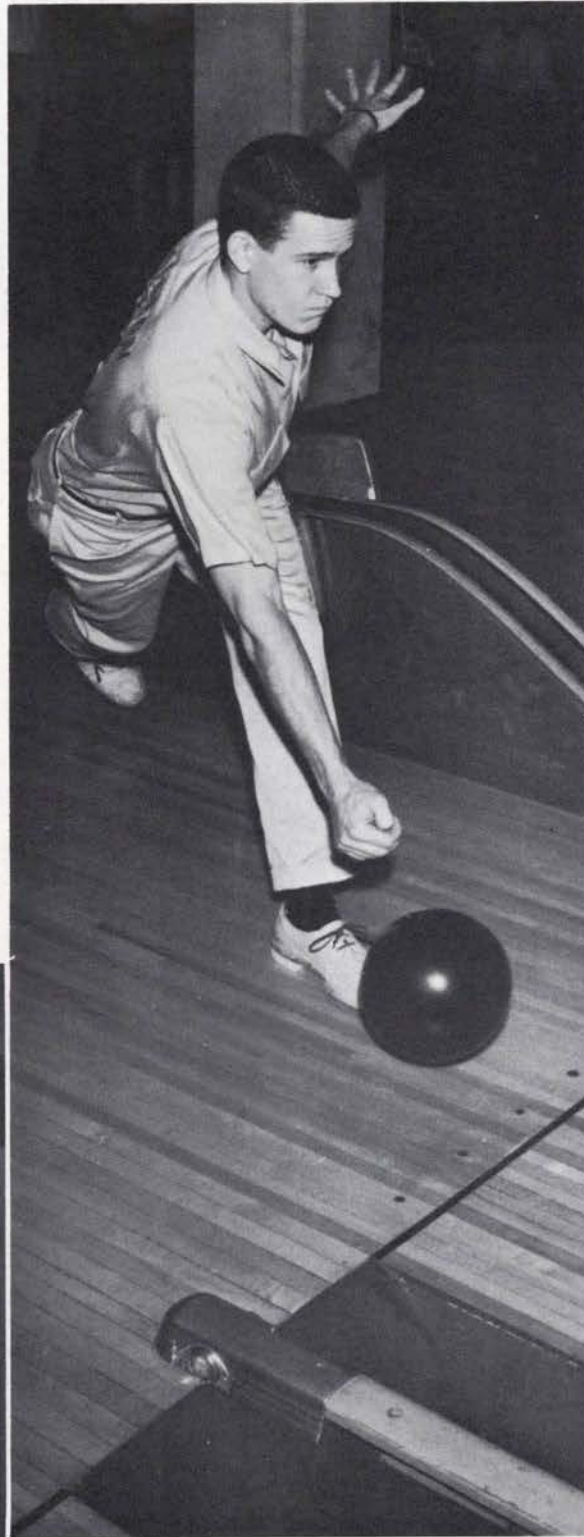

DARLENE McCABE, Oregon's pocket billiards champion, will represent the University at the National tournament to be held at Purdue.

LES ROSS, straight rail billiards champion, will be Oregon's representative at the National tournament.





**CAMPUS
EVENTS**



PRINCESS KAREN MAUNEY, a Pi Beta Phi coming to the University from Coquille, is escorted by **TOM CREAGER**.



PRINCESS MOLLY BURKE, a member of Kappa Alpha Theta from Coos Bay, is escorted by **ED SYRING**.

PRINCESS DIANE McKROLA, a Kappa Kappa Gamma from Grants Pass, is escorted on the arm of **DAVE RANKIN**.



PRINCESS JUDY LITTLEHALES, who calls Portland home and is a member of Alpha Phi, is escorted by **Bob McCollough**.



JUNIOR
WEEKEND
COURT



QUEEN BUNNY BRISSENDEN,
a Pi Beta Phi from Eugene,
happily walks down the carpet
on the arm of STEVE NOSLER.

ALL CAMPUS SING a hundred years in song

CO-EDS OF WALTON HALL capture first place in women's division with their rendition of "Wagon Wheels".



PHI KAPPA PSI members offer their version of "High Noon" to take top honors in men's division.

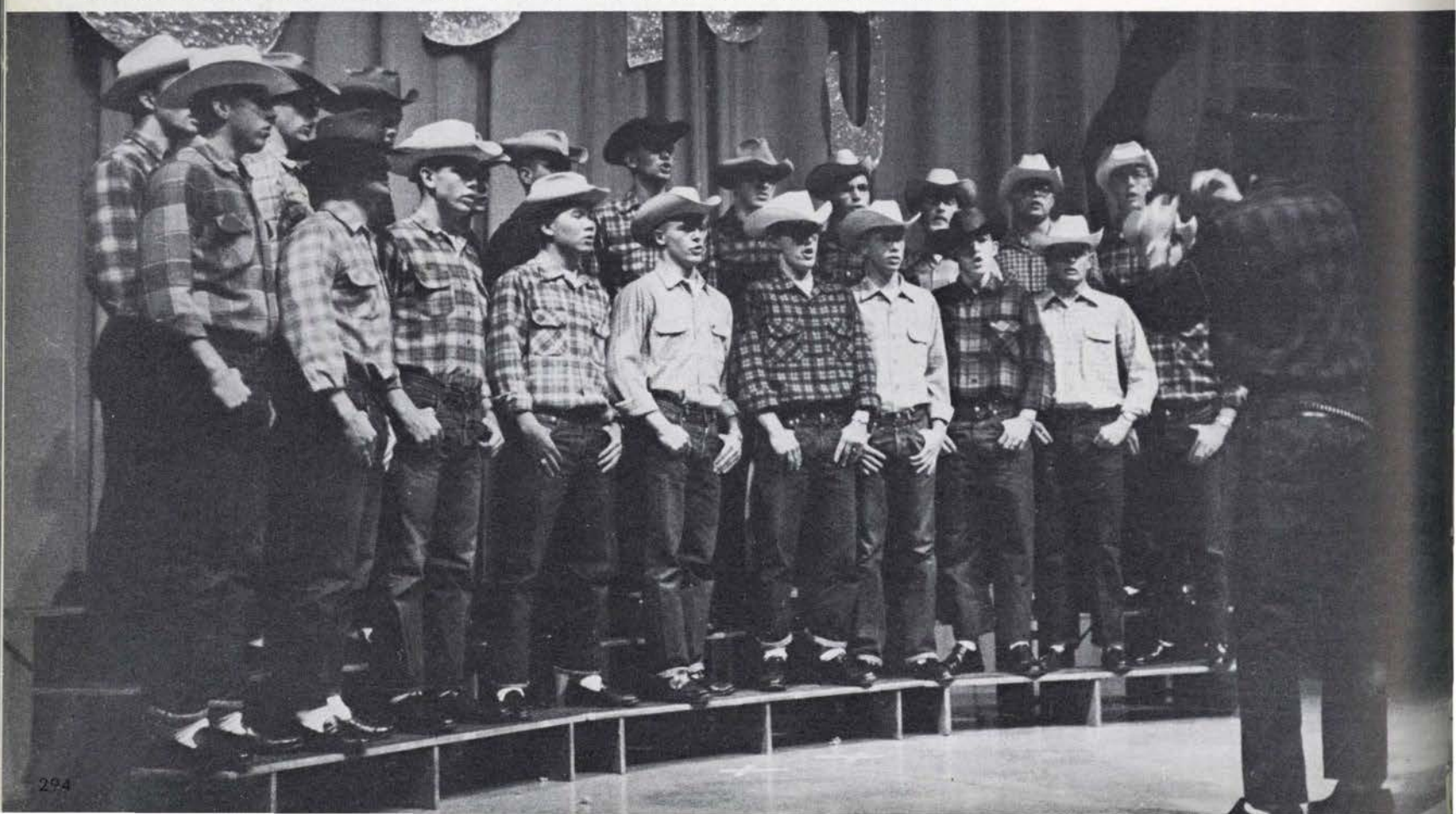



RETURN TO
UNIVERSITY ARCHIVES
IN CARE OF THE LIBRARY

PAPER PLATES silently depict gaiety of an earlier crowd.

JUNIOR WEEK-END LUNCHEON

The Oregon Centennial set the theme for the ten finalists competing for honors in the annual All-Campus singing event. For the second consecutive year a girls' dormitory took first place in the competition as coeds from WALTON HALL (Smith, Sweetzer, and Douglas) under the direction of **Carolyn Compton** sang their version of "Wagon Wheels". Don Wilson directed the PHI KAPPA PSI's to victory in the men's division with their rendition of "High Noon." PHI BETA PHI took second place, and DELTA TAU DELTA captured this spot for the second year in men's competition.

A fitting climax to the most publicized week of Spring term was the Junior Week-end luncheon held on the picturesque Commonwealth Square on an unusually warm May day. A picnic of fried chicken and potato salad was relished by a large crowd. Honoraries tapping for members during the luncheon were FRIARS, SKULL AND DAGGER, MORTAR BOARD, KWAMA, ASKLEPIADS, and PHI THETA UPSILON.

PHI THETA UPSILON taps a happy Betsy Woods.



FRIARS tap new members as their line slowly moves among crowd at Junior Week-end luncheon.



JUNIOR WEEKEND FESTIVITIES

fun and work combined



TRADITION is carried out in the dunking of freshmen women in the Millrace.



FIRST SWIM of the season comes early for this freshman.





SURVEYING THE SCENE: Brains and brawn are combined for the construction of the floats.

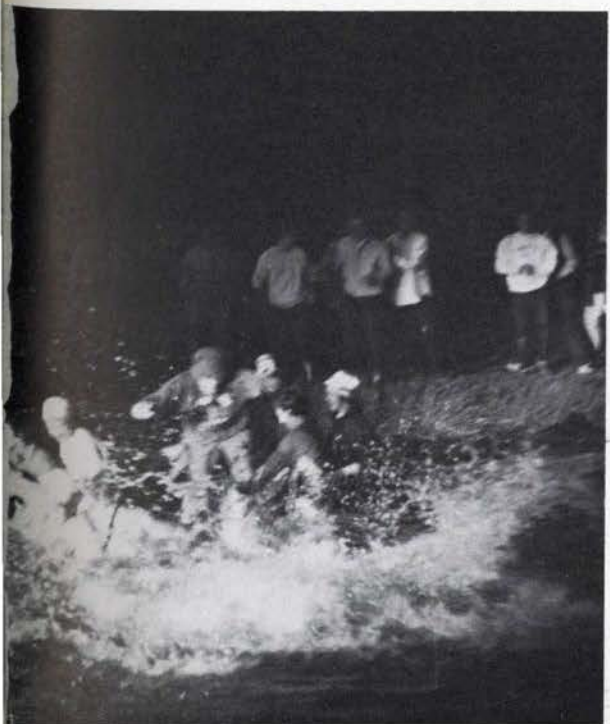

PULLING HARD for their teams these girls enter into the spirit of the Millrace Olympics.



CITY OF ROSES depicting early Portland street scene was the winning float constructed by Alpha Phi, Beta Theta Pi, Lambda Chi Alpha and Tau Kappa Epsilon.



LAST MINUTE TOUCHES are applied to one of many floats.

CANOE FETE

pageant on water

Lacking the usual rainy weather, the annual **CANOE FETE** left an impressive picture on the minds of the spectators. The fete was marked as a flamboyant spectacle in the eyes of some five thousand onlookers as a giant dinosaur burst into flames and burned to water level forcing all but one courageous crew member into the Millrace. The blaze took place before the Queen and her court, but it burned down quickly before sparks could scatter. The theme of this parade on water was "Oregon Trail Marks" and began with the entrance into the spotlight of the Queen's float amid a vivid display of fireworks.

MODEL CAPITAL BUILDING representing Salem took third place honors for Alpha Xi Delta, Delta Gamma, Philadelphia House, and Phi Delta Theta in the gala event.



DINOSAUR DEVoured: Built by Pi Beta Phi, Ann Judson House, Sigma Chi, and Sigma Alpha Mu, this float representing John Day copped second place.

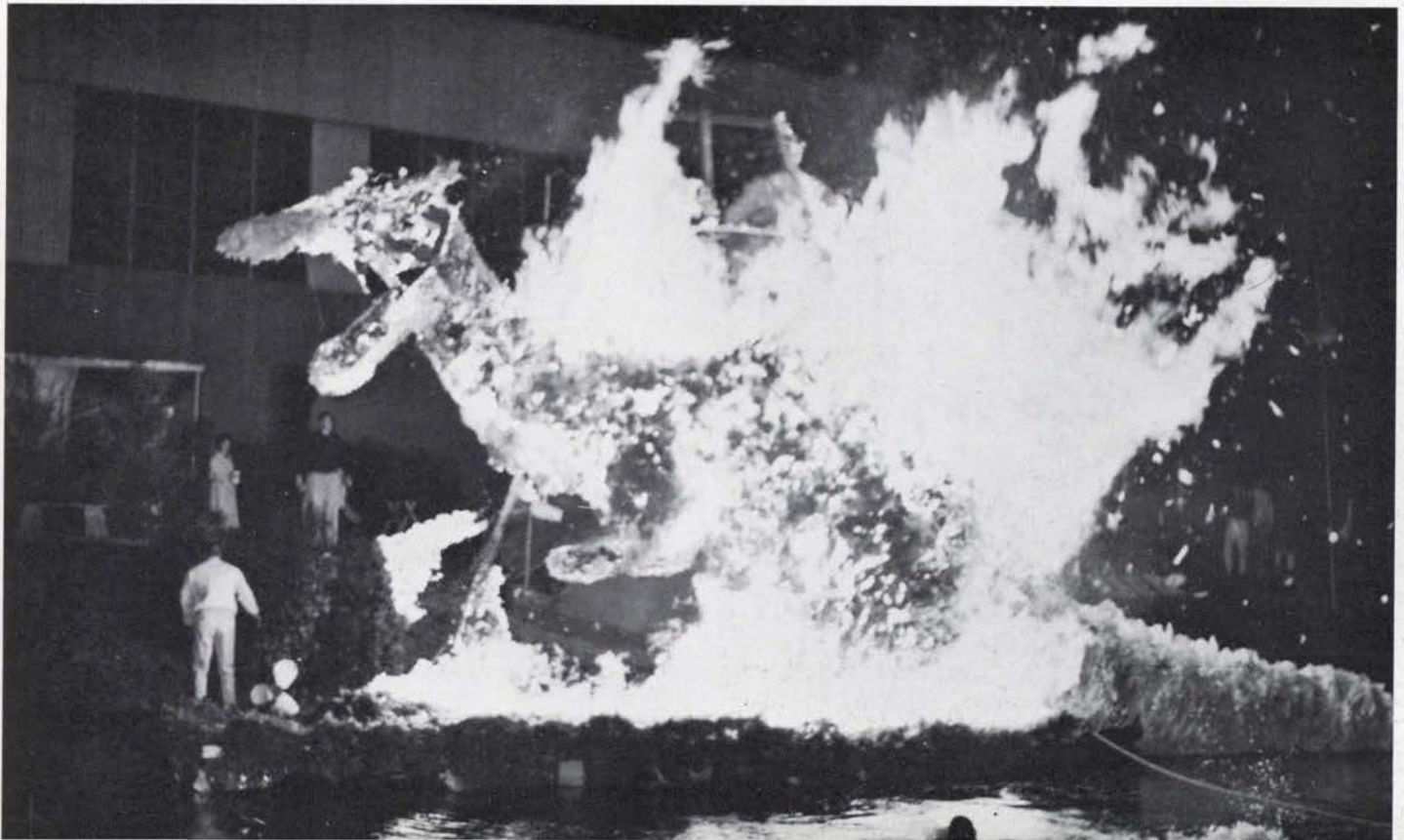



CHARTER DAY

an occasion
for reaffirmation

Charter Day and birthday have become synonymous for Oregon. Celebrating its eighty-third birthday the University once more had an opportunity to reaffirm its obligations to build integrity and intellectual strength. Well-known speakers, the convocation assembly and a string quartet concert focused attention on the varied program the University offers its students.

Harold W. Stoke, president of Queens College, and **George Boas** of John Hopkins University addressed Charter Day assemblies and the **Feld Quartet** of Austria contributed an evening of musical enjoyment. Citations for distinguished service were awarded to **Pietro Beluschi**, architect, **Lawrence Thomas Harris**, judge, and **Rudolph E. Kleinsorge**, doctor.

POMP AND CEREMONY of the processional create an aura of solemnity as the convocation begins.



LAWRENCE THOMAS HARRIS, eminent alumnus of the University who has played a significant role in the development of law in Oregon, is presented a citation for distinguished service by President Wilson.

THE FELD QUARTET brings an evening of Mozart, Kodaly and Mendelssohn to the University during Charter Day ceremonies.



CHARTER DAY continued

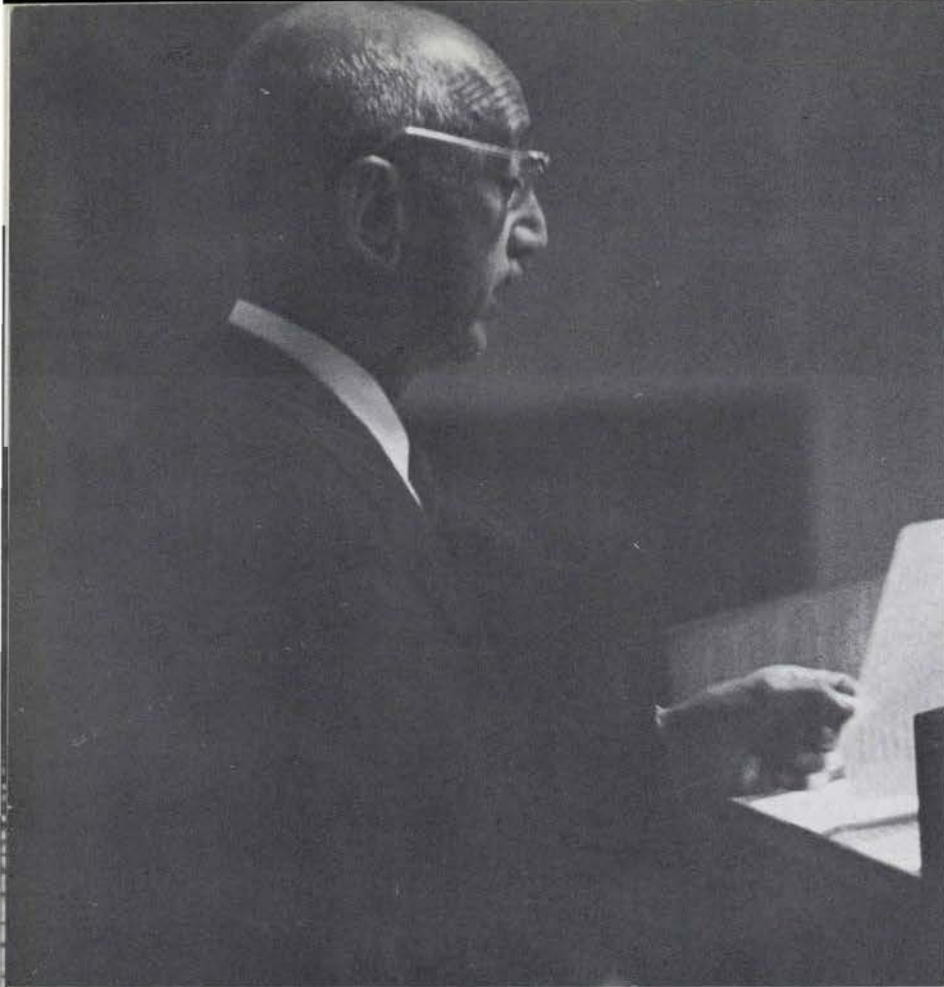

GEORGE BOAS, professor emeritus of history of philosophy at John Hopkins University, speaks "In Defense of Our Times" at Charter Day assembly.

THOUGHT PROVOKING speeches are heard throughout the week by audiences of varied composition.



WORLD AFFAIRS WEEK

asia: telescoping time

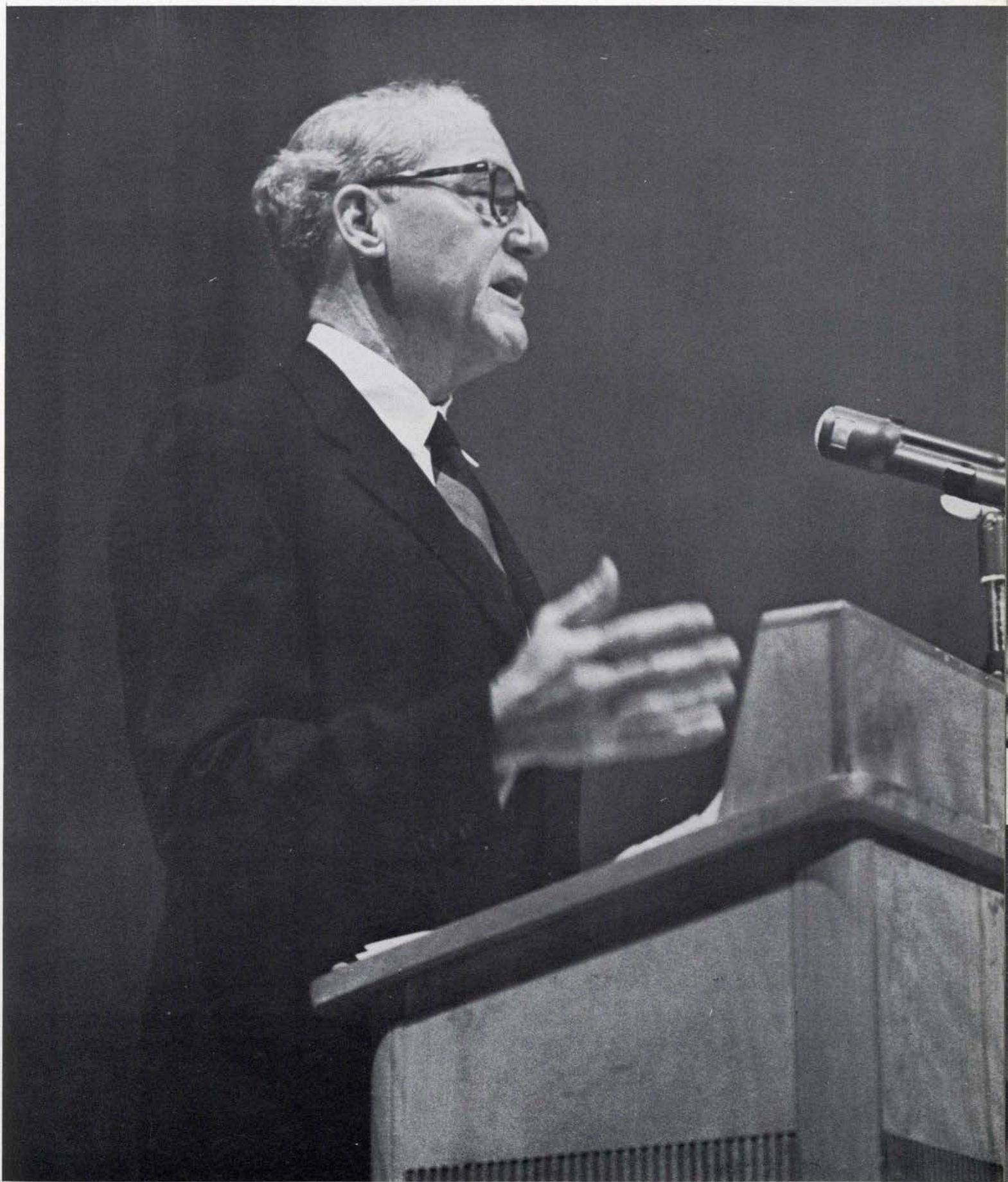

JOHN SHERMAN COOPER, U. S. Senator from Kentucky, presents "American Outlook on Asia".

WORLD AFFAIRS WEEK continued

Opening a vista for the understanding of world predicaments, this year's **WORLD AFFAIRS WEEK** was built around the theme "Asia: Telescoping Time." Distinguished speakers from the United States and Asia spoke at discussions, luncheons, dinners, lectures, assemblies, and community projects. The purpose of the week was to awaken students and adults alike to an awareness of the Asian situation and its problems both today and in the future.

The week's events made it clear that the problems resulting from Asia's lack of familiarity with the application of the democratic ideal are of the utmost importance to the United States—a fact which must be recognized before any reconciliation of motives can be anticipated between the two areas.

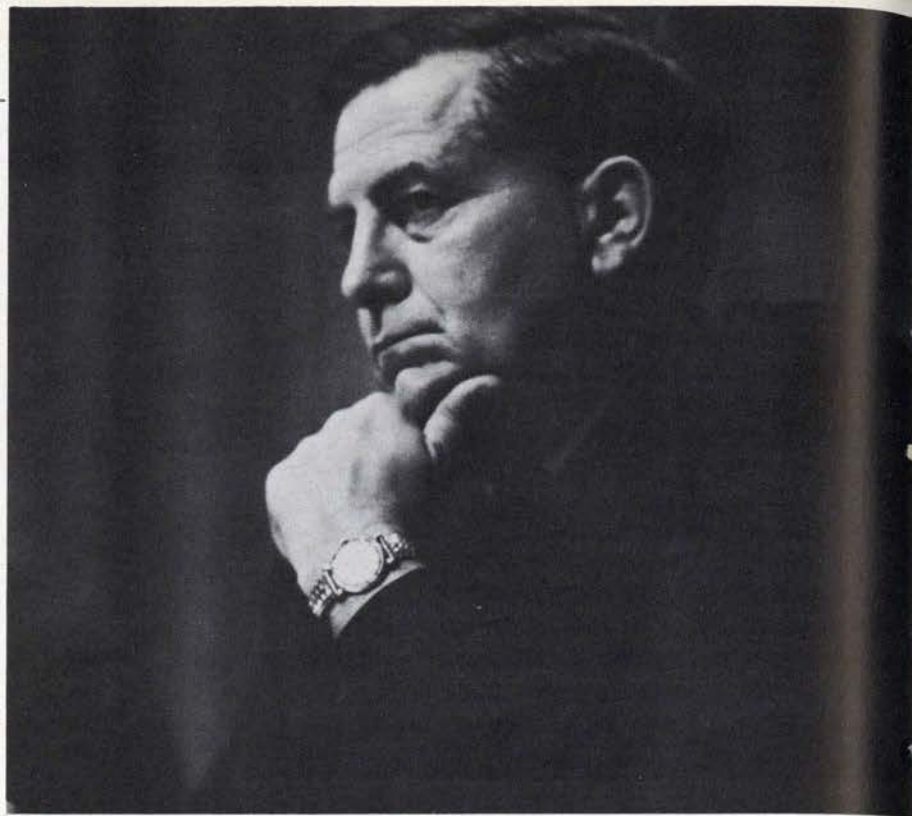

WILLIAM E. WARNE discussed "Aid: An Arm of American Diplomacy."



KOICHIRO ASAKAI, Japanese ambassador to the United States, stated, "Relations have never been so good between the United States and Japan."

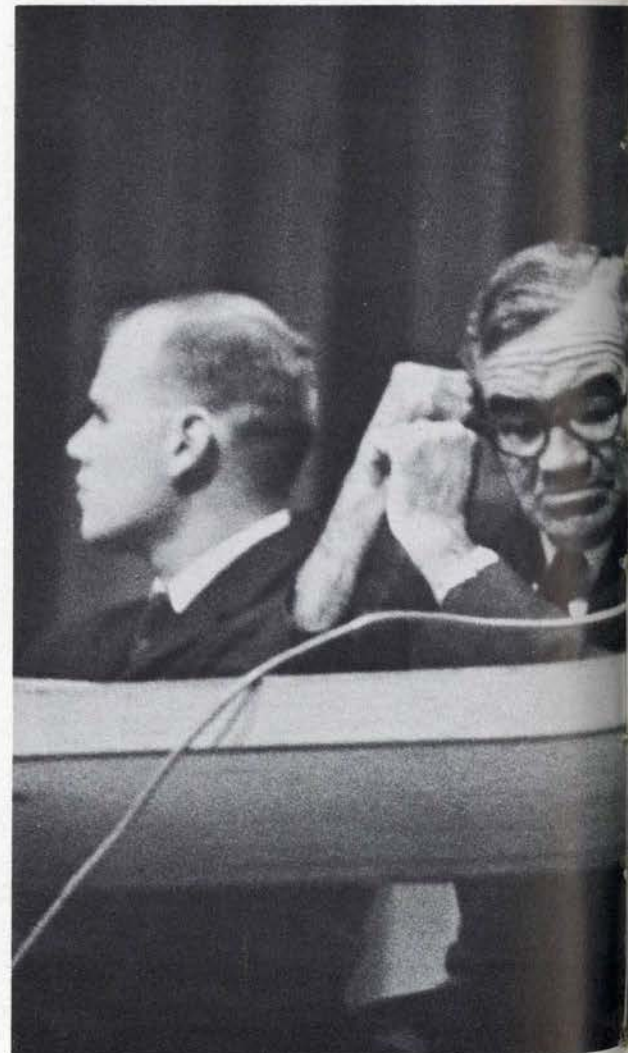

FRANK WILLISTON participated in a coffee hour discussion which questioned "Can Asia Telescope Economic Development?"



DISCUSSION LEADERS include, from left to right, **SCOTT WOOD**, student chairman of World Affairs Week, **FRANK WILLISTON**, **SJAMSOE SOEGITO** and **WILLIAM E. WARNE**.





RADIANT BETSY LEE graciously accepts her symbol of royalty from retiring queen, **CARLYN COMPTON**.

HOMECOMING

QUEEN BETSY LEE AND HER COURT

KAY BRUUN,
Pi Beta Phi
from Portland.

BETSY LEE,
Delta Zeta
from Honolulu.

IRENE STREET,
Alpha Phi
from Eugene.

MARILYN MAHLE,
Gamma Phi Beta
from Olympia.

MARSHA EDGE,
Alpha Chi Omega
from Portland.





HOMECOMING NOISE PARADE AND BONFIRE

ducks track back

A group of exuberant students initiated a large and eventful Homecoming Weekend with an organized noise parade through the campus and streets of Eugene, in hopes of conveying to the student body and public a preliminary of the program to follow.

A stormy downpour failed to discourage the enthusiastic crowd as the bonfire raged magnificently despite several attempts from Oregon State to extinguish it. The drenched onlookers added a unique aspect to the traditional spectacle, and school spirit ran high, ignoring the threat of the elements.





SILHOUETTED RALLY GIRLS lead cheers as flames devour the huge bonfire which ushered in Homecoming Weekend.



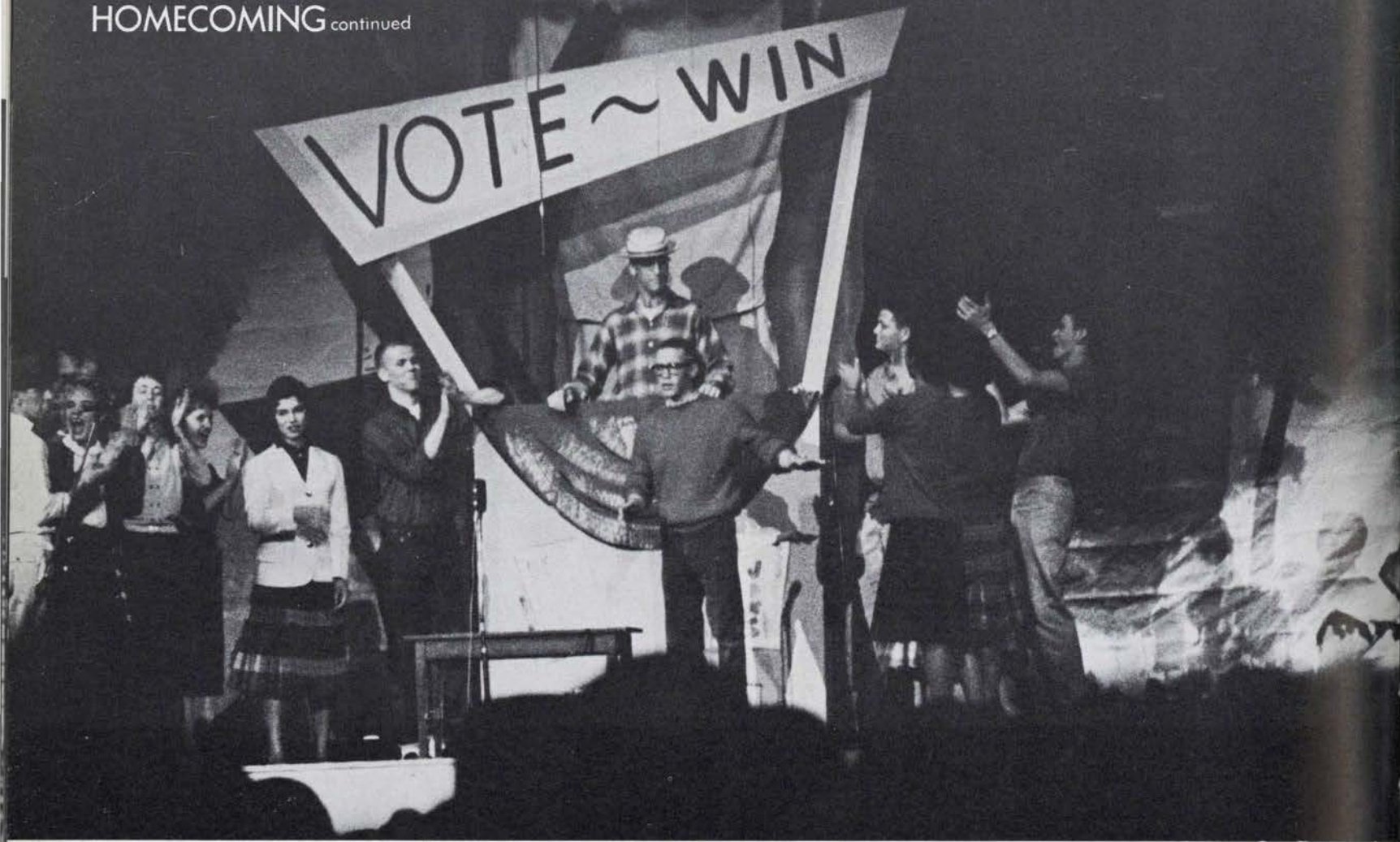

HANDY WITH A NEEDLE, dancer PATTI JAMES makes last-minute repairs backstage.

OUT OF THIS WORLD, Mars marks the reunion of Elmer and Irmintrude (ROGER GROSS and GERDA BROWN).

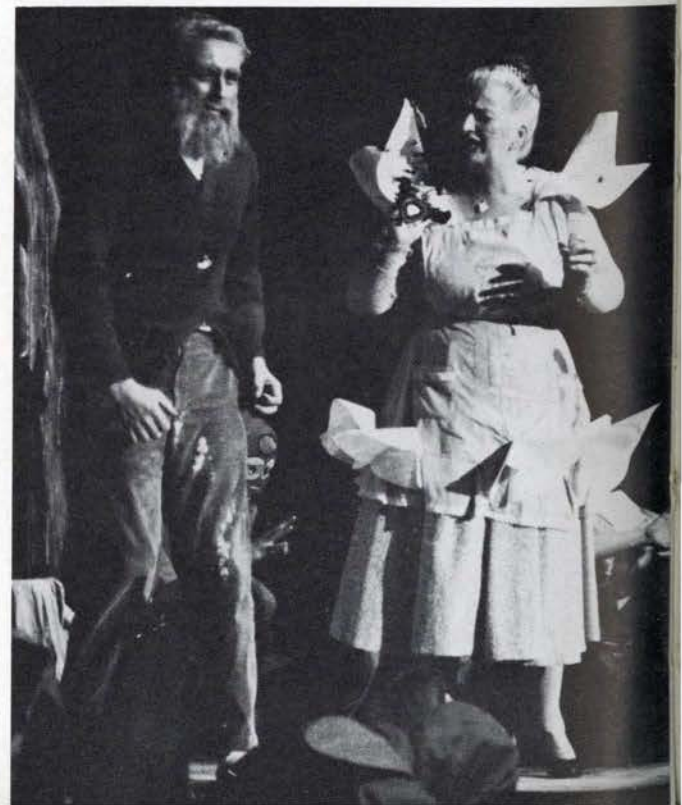



TOM LEWIS, The Professor, portrays a familiar campus figure.

DAVE SODERSTROM and **MARTY THOMPSON** no longer seem concerned about college apathy.



VARSITY SHOW added attraction

A new addition to Homecoming events was the 1959 Varsity Show, an original musical comedy, written, produced and directed by an Oregon graduate student, **Roger Gross**. Entitled **The Lamentable Legend of T. Elmer Buss**, the show contained several songs also written by Gross.

The stage was shared by **Marty Thompson** and **Dave Soderstrom** as Irmintrude Glibitz and Elmer Buss, whose story about the trials of freshmen unfolded through the use of subtle satire and many songs. Supporting the main characters were **Colleen Nelson** and **Marc McGown**, accompanied by **Gerda Brown**, a well-known Eugene actress.

New songs featured in the show were "Oregon Lament", "The Apathy Drag" and "Rosebowl". **Dr. Frances Dougherty**, director of choreography, helped to make the 1959 Varsity Show a success.



ELLA FITZGERALD

Ella Fitzgerald induced an intimate, cozy atmosphere throughout MacArthur Court during her concert preceding the annual Homecoming Dance. She added a vibrant mood and brought back a flow of memories to the young and old alike as she sang "Misty", "Goody-Goody", "House of Blue Light", and many other old-time favorites. During intermission-time at the dance Miss Fitzgerald again returned to the spotlight and thrilled dancers who crowded close to the bandstand. Her performance drew one of the largest crowds of the year.





THE ORCHESTRAS of BILL DeSOUSA and MONTE BALLOU provided an evening of enjoyable music.

HOMECOMING DANCE

"expressions in sound"

SUCCESS: Crowded dance floor does not deter from evening's enjoyment.



ROYALTY DANCES: QUEEN BETSY LEE and escort DICK STYSKAL.



RELIGIOUS EVALUATION WEEK

a solution to man's predicament

Titled "The Solution to Man's Predicament," the twenty-second annual **RELIGIOUS EVALUATION WEEK** was distinguished by speakers of many faiths and beliefs. Many of the discussions and lectures centered around man's position in the changing modern world and were directly concerned with the problems faced by college students.

Several of the events were debates concerning the views and ideas of different religious faiths and doctrines. The Catholic, Jewish, and Protestant religions, as well as the Unitarian, were reviewed in relation to man's predicament in an altering world.

Another of the week's interesting features was a talk on the Beat Generation, directly relevant to some of the problems facing University students. Also featured was a panel discussion on atheism versus theism, in which students themselves participated.

Chairmen of the event were **Karmen Dammrose** and **Mary Grinnell**.



RABBI MARCUS S. SIMMONS of Eugene's Temple Beth Israel spoke during RE Week.

TENETS OF JUDAISM are explained by **RABBI SIMMONS** at a discussion in a campus living organization.





REVEREND RICHARD M. STEINER, minister of First Unitarian Church in Portland, is congratulated following his talk on "The Liberal Answer to the Beat Generation."

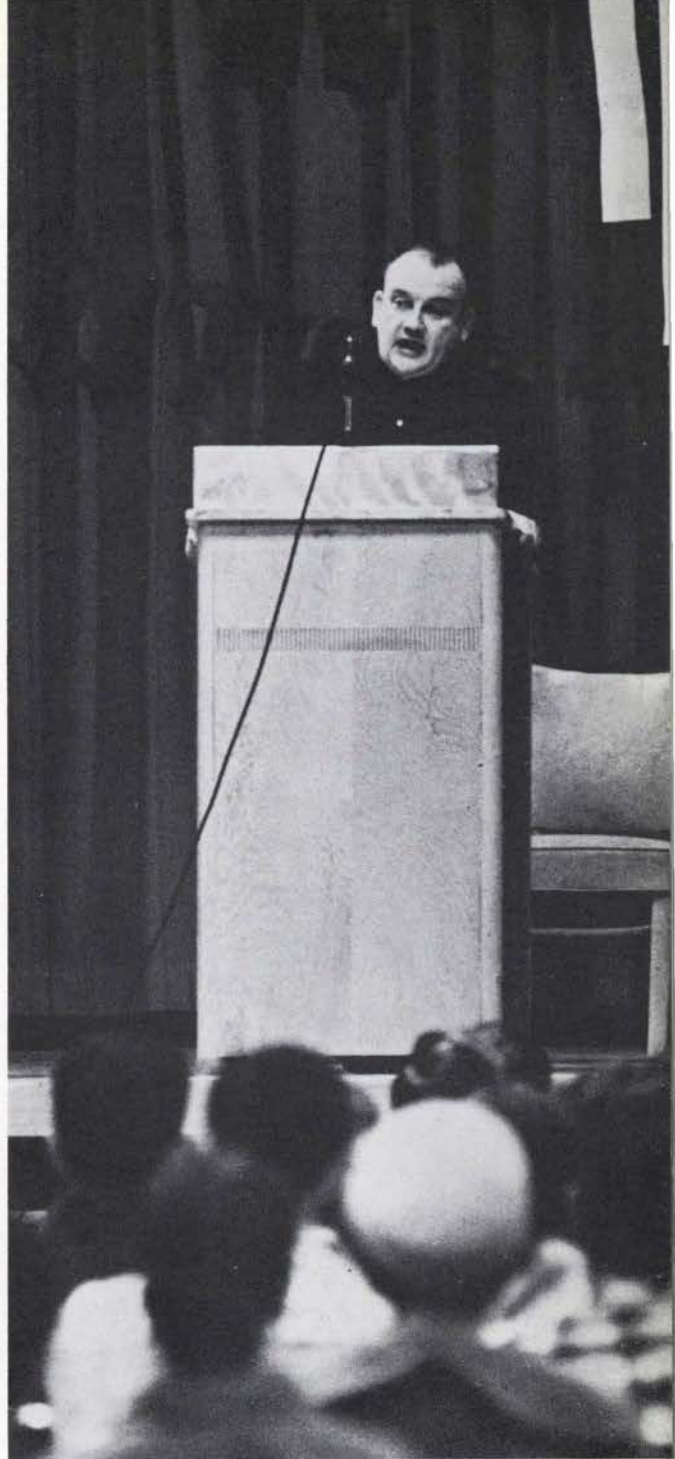

"**CRISIS IN AMERICAN EDUCATION**" was the topic of **REVEREND JOHN M. DONELON**.

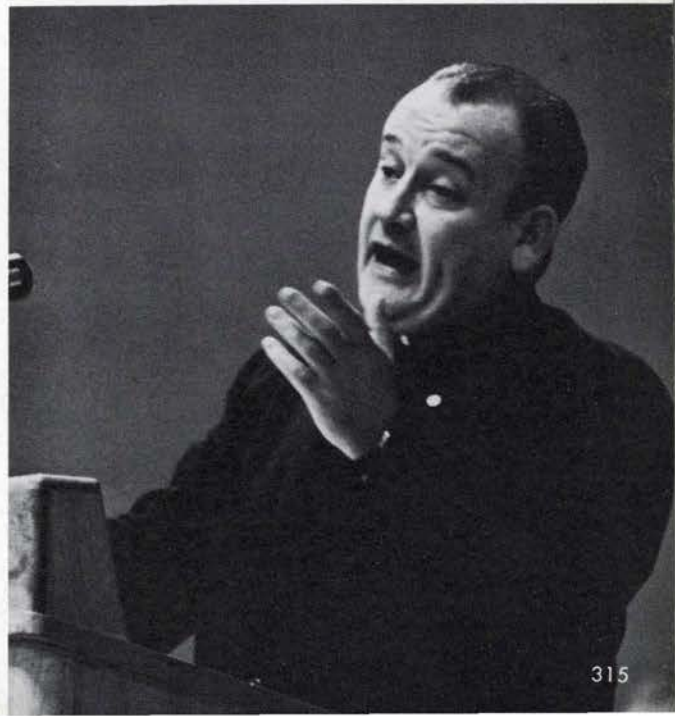



REVEREND MALCOLM BOYD, center, discusses connection between religion and drama in theatre history class. Prior to entering the ministry REVEREND BOYD was associated with the motion picture industry.

A POPULAR RE WEEK SPEAKER, REVEREND BOYD is chaplain of St. Paul's House, the Episcopal Center at Colorado State University. Here he enjoys a quip with class instructor, PRESTON TUTTLE.



FESTIVAL OF ARTS

arts of the theatre

"Man would not be man without his theatres. Quite beyond his capacities for toolmaking, weaponmaking, and the evolvment of languages and alphabets, man's urge to express himself in theatrical imagery has always been one of his most conspicuous drives. From the earliest evidences of human behavior there are vestiges of man's need for a figurative, imagistic displacement of himself and his feelings into drama and ritual dance.

The theatre is man's image as he is, as he has been, as he wishes himself to be. The most mutable of arts, the theatre is the one art in which man most vigorously asserts himself against the twin demons of depersonalization and annihilation. The most boldly "artificial" of the arts, it is nonetheless the one art in which he ventures the most believable and profoundly moving representations of himself.

But the function of the theatre is only partially memorialization. Deep in the self and society roam terrible intimations of hurt, humiliation, anxiety and failure, to both himself and his fellows, and these things haunt the conscious and unconscious memory from moment to moment and from age to age. They require expiation, transmutation, displacement; their hurtful energies must be transformed or annulled. It is the highest function of the theatre to handle such matters for man—to secure and reinforce his individual and social sense of self-identity . . . to reaffirm his emotional continuity . . ."

PRESTON TUTTLE, department of speech

SURREALISTIC MOOD created by the dancer exemplifies the elusive quality of the theatre.



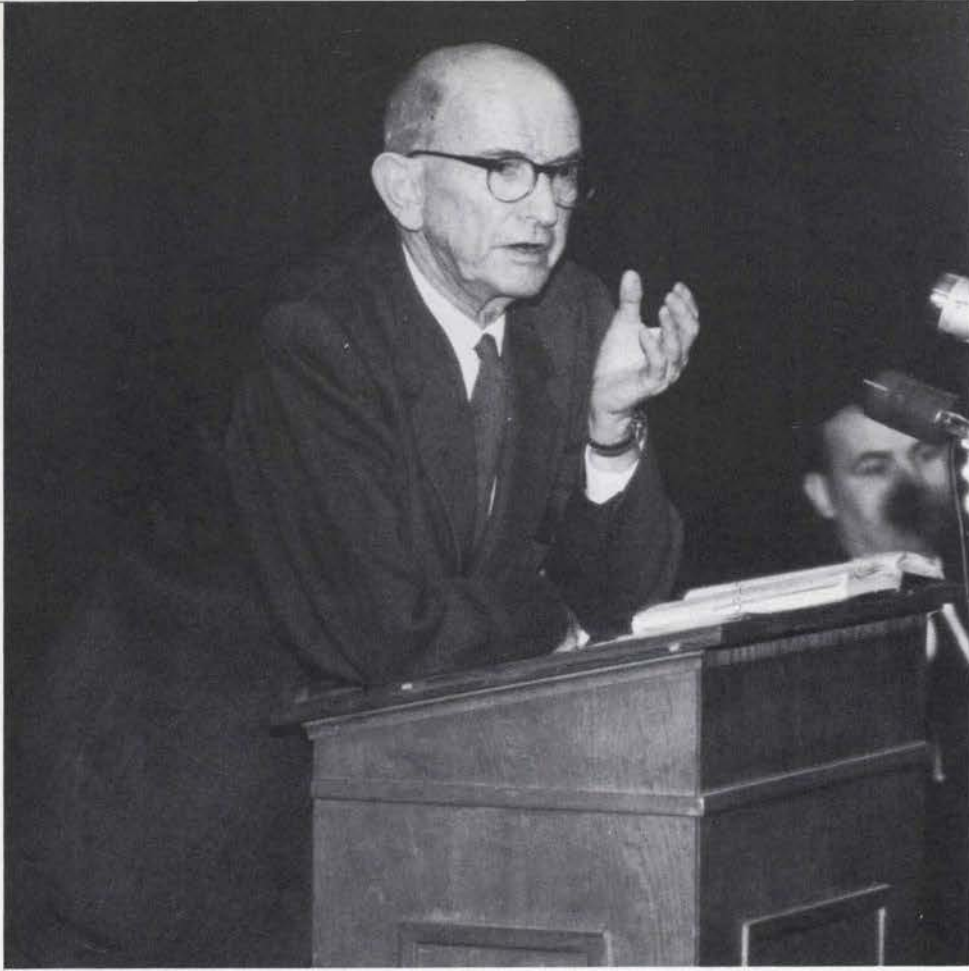

KENNETH MacGOWAN, speaking on "Two Screens and a Stage" in the Student Union Ballroom, was featured at the Festival of Arts, which included lectures, concerts, demonstrations, and performances embracing every aspect of the theatre. The month-long event, held in February, brought together artists and scholars for the benefit of the student.

FESTIVAL OF ARTS *continued*



"KINGS AND CLOWNS": PHILIP HANSEN portrayed the great moments in the lives of Shakespeare's most fascinating characters during a one-man performance in the Ballroom.





DANIEL NAGRIN, renowned contemporary dancer, conducts a class of advanced University dance students as a part of Festival of Arts. Nagrin also presented a concert open to the public.

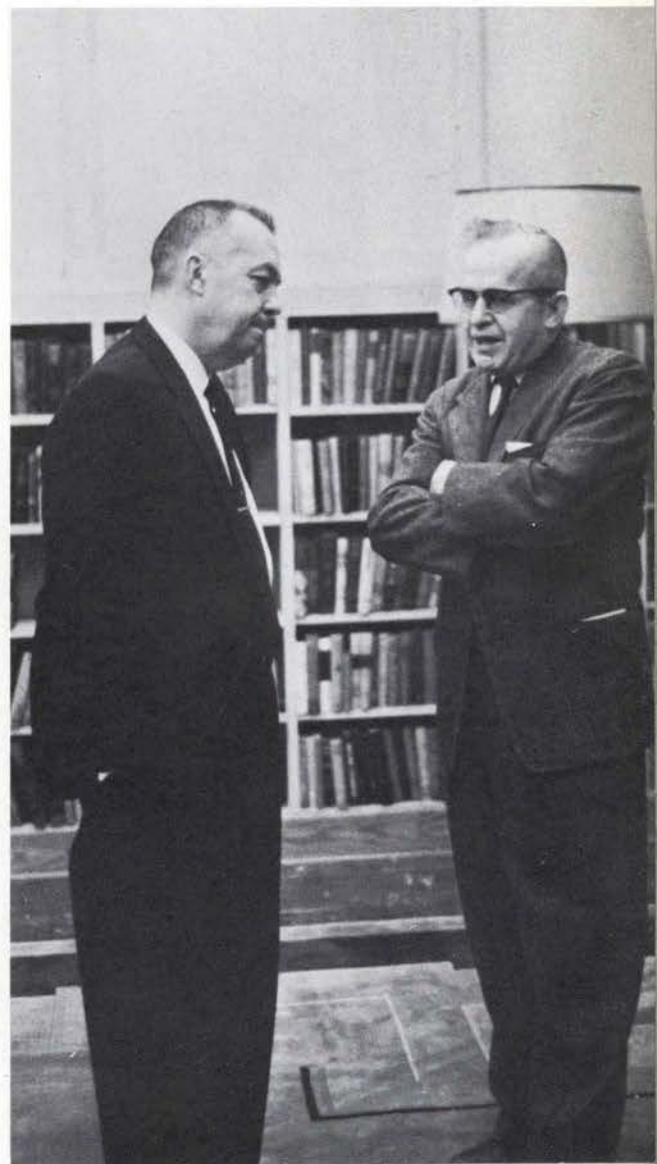

HORACE ROBINSON, director of the University Theatre, discusses an unpublished play, "The Busy Martyr," by his former student, **GEORGE PARKES HITCHCOCK**. **ROBINSON** read the work at a Browsing Room Lecture during the festival.

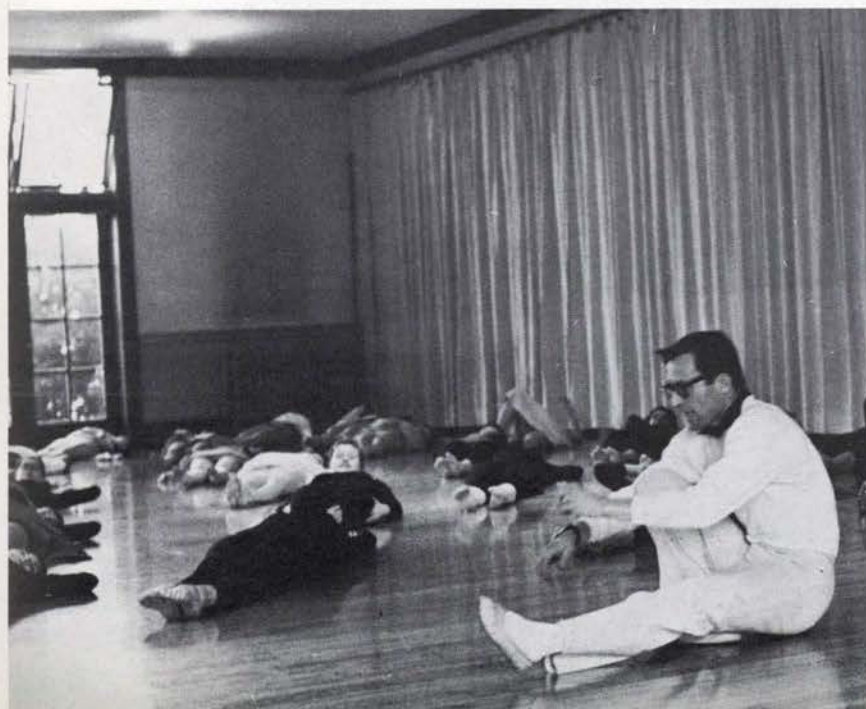

DAD'S WEEKEND

dad's day in ducksville

The busiest weekend of winter term saw twelve hundred dads welcomed to the Oregon campus. Hostess **Christy Schollenbach Zenger** was chosen to represent the student body during the two-day visit which opened Friday with a basketball game and the annual barbershop quartet contest. Highlight of the weekend was the annual Dad's Day luncheon at which Governor **Mark Hatfield** spoke on "The State."

JUDY BALDRIDGE welcomes her father to the University.



RETURN TO
UNIVERSITY ARCHIVES
IN CARE OF THE LIBRARY



HOSTESS CHRISTY SCHOLLENBACH ZENGER
receives her bouquet of roses.



OREGON DADS were
guests at luncheon.



SIGMA PHI EPSILON
Fourmen of Song
won the quartet contest.

WINTER CARNIVAL

a whale of a time

The **INTERCOLLEGIATE WINTER CARNIVAL**, sponsored by Portland State College, is a three-day-long event held annually at Mt. Hood. This year's carnival brought not only the honor of having our candidate selected as queen of the event but also honors in ski races plus "a whale of a time" for the University students who attended. Numerous activities including snow sculpture, dancing, snow shoe racing, a fashion show, and musical entertainment combined to make a varied and busy weekend.



KAY RUSSELL, a Gamma Phi Beta sophomore, majoring in Liberal Arts, is the first University of Oregon candidate to be selected as Winter Carnival Queen. KAY claims Yakima, Washington, as her hometown.

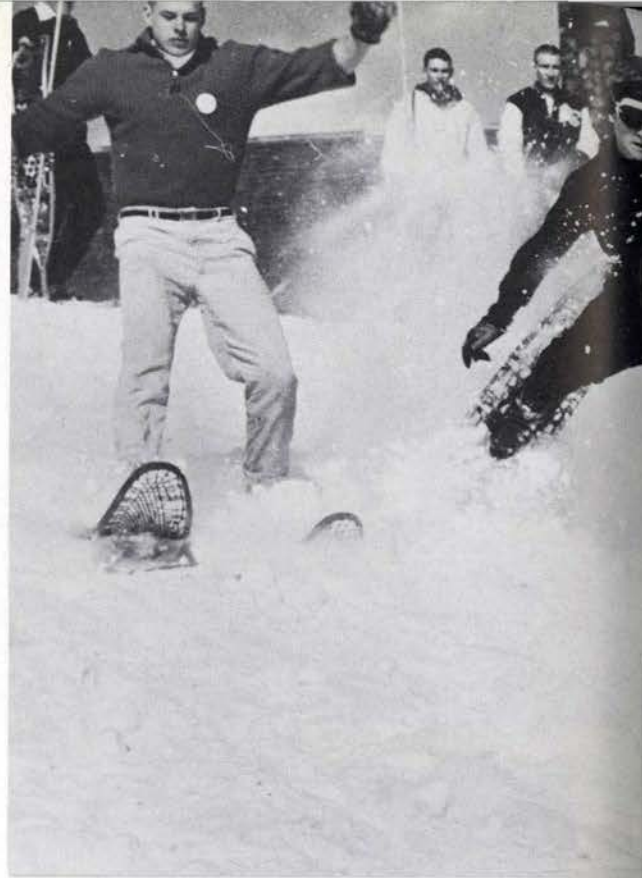

SKIERS GATHER on Mt. Hood's snowy slopes to watch the finish of a ski race.



CARNIVAL RACES were sponsored for the first time by the Pacific Northwest Ski Association.



GUEST CONCERTS



EVERYBODY SING, invites a gaudily-costumed songstress.



PATRICIA MORISON headed the "Gay Nineties" company.

MADAME BUTTERFLY

Fall term brought enthusiastic response from students to **Puccini's** "Madame Butterfly," the poignant story of a geisha girl's love for an American naval officer. The opera was performed by the **NEW YORK OPERA FESTIVAL** and the **WEGNER OPERA COMPANY**. This event was also a part of the **EUCMA** series.



PRAYING, Butterfly asks for forgiveness before her tragic death.

ONE FINE DAY exalts Butterfly, anticipating Lieutenant Pinkerton's return.

GAY NINETIES

Sponsored by the **EUGENE-UNIVERSITY CIVIC MUSIC ASSOCIATION**, "Gay Nineties Nite" provided a pleasant evening of minstrel songs, operetta and popular music from that grand era. This show was the first **HOLLYWOOD BOWL** attraction ever to tour nationally.





KARL ULRICH SCHNABEL

Karl Ulrich Schnabel, noted pianist, presented a group of twenty Schubert dances played as one continuous piece during his University concert. The grouping resulted from his interest in atonal contemporary music. Also featured were selections by Beethoven, Chopin, and Liszt.

MARINE BAND

UNITED STATES MARINE BAND, led by **Lt. Col. Albert Schoepper**, played symphonic arrangements and string ensemble selections as well as marches during its two concerts in McArthur Court in October. The official White House band, the group was organized in 1798.







COFFEE, tea, or milk?



WE DON'T HAVE TIME for coffee, tea or milk.
We're doomed.

SHELLEY BERMAN AND THE GATEWAY SINGERS

Playing to an audience literally crammed into McArthur Court, **SHELLEY BERMAN** and the **GATEWAY SINGERS** brightened a rainy evening for their thousands of fans. Berman, perched on a high stool, telling of the countless embarrassing moments he has suffered through, and the **GATEWAY SINGERS**, one moment bathed in the blue light as they sang a wistful folk ballad, the next cracking jokes during a sparkling calypso number, provided unforgettable entertainment.



THEN HOW ABOUT a martini?

GUEST CONCERTS continued



KISSES SWEETER THAN WINE: Folk songs form a major part of the GATEWAY SINGERS' repertoire.

ELEANOR ROOSEVELT

Eleanor Roosevelt, speaking on American-Soviet relations, urged her audience to understand the challenge that Russia poses to democracy. "America has never really been soft. We may like our comforts, but if we know our challenge we can meet it," she stated. "We must know the capabilities of the Russians. We cannot go to sleep or let someone else do our job. The trouble with democracy is that every individual citizen must do his job."





NELSON ROCKEFELLER

Nelson Rockefeller, governor of New York, was a somewhat reluctant presidential hopeful when he addressed an audience of about five thousand in McArthur Court. The speech marked his first public appearance in Oregon. **Rockefeller's** talk on national and international issues was followed by a question and answer session largely concerned with whether he would be a candidate for the presidency. **Rockefeller** also held a press conference preceding his speech for both members of the working press and journalism majors.



WERNHER VON BRAUN

Speaking on "Engineering Aspects of Rocketry," **Wernher Von Braun**, chief of the Guided Missile Development Division in Huntsville, Alabama, said that Army missile experts now believe "beyond question or reservation" that man can eventually travel safely in deep space. The remaining problems are primarily tasks of engineering, he added.

CARL W. HINTZ

Carl W. Hintz, University head librarian, reviewed "The Ugly American" for the Browsing Room Lecture Series. Discussing the book's dramatization of American relations in Asia, he stated, "We must realize and believe the central problem in Southeast Asia is to help the Asian people develop their own solution to their problem."





EDITH GREEN

"We'd be awfully foolish if we continued to underestimate the job in education that is being done in Russia," Oregon representative **Edith Green** declared during her talk on "Education in Russia." The congresswoman drew her conclusions after observing the Russian educational system while touring the country with the House Education and Labor Committee.

SAMUEL RESHEVSKY

One of the world's greatest chess minds gave an impressive exhibition of his skill on the University campus this year. **Samuel Reshevsky**, United States chess champion, presented a lecture and demonstration in the Student Union and followed up with an exhibition of simultaneous play in which he played against fifty Eugene area chess "fanatics" at one time.

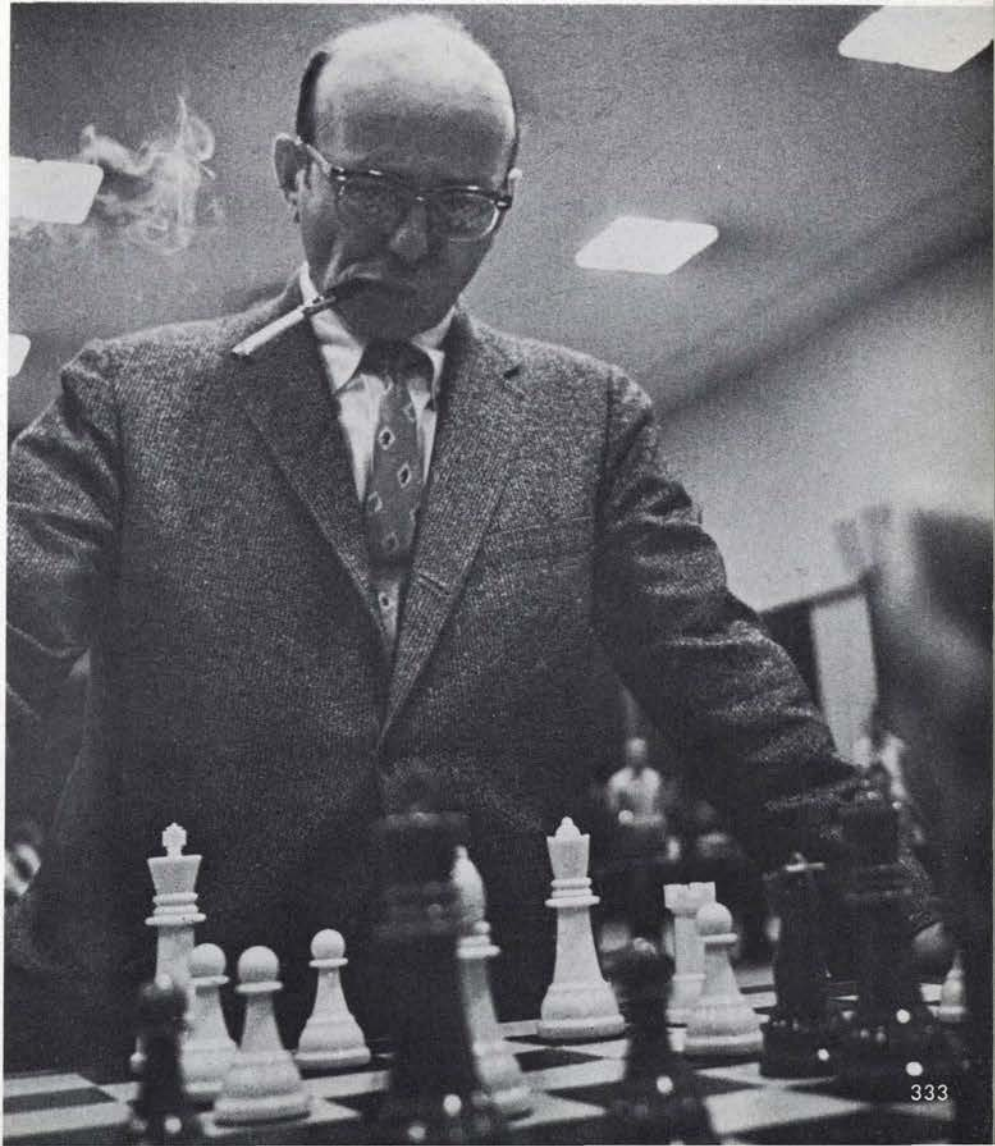



EDWARD WEEKS

ATLANTIC MONTHLY editor Edward Weeks, speaking on "A Creed for Americans," commented, "Fifty years ago we believed democracy was the best kind of government and that our example would spread to other countries. But our hopes were not realized." He declared that co-existence now appears the only solution. Expressing "renewed faith in private enterprise," he believes the United States should accept **Khrushchev's** challenge to "swing from a contest in rearmament to a contest in trade."

EDWARD TELLER

"Things . . . aren't what we think they are," stated **Edward Teller**, associate director of the University of California's Livermore Nuclear Laboratory. Speaking on "Paradoxes of Modern Physics," **Teller** classified the distance between time as immense and that between events as not large. Consequently time and events in space travel are dependent on the observer and are, therefore, variables. Theoretically, man could leave earth and, after years of travel in space, return to find that, though he had scarcely aged, his earthling mates would be old or dead.



H

O

U

S

I

N

G

**housing
section
contents**

women's housing	337
men's housing	377
off campus students	420

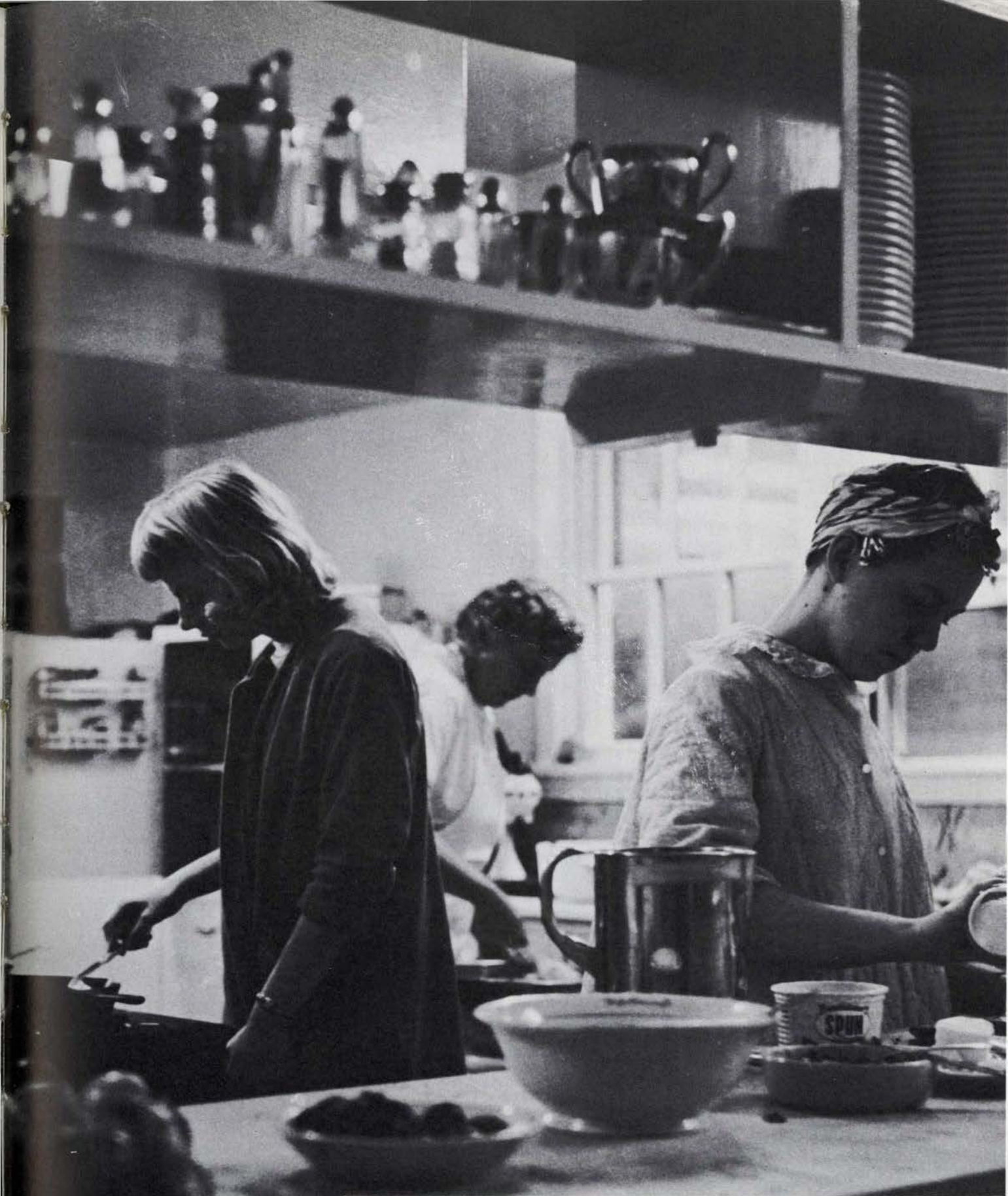

WOMEN

ALPHA CHI OMEGA

housemother
Mrs. Isabelle McKinney

seniors
Ackerman, Diane
Brown, Charlann
Dameron, Judy
Edge, Jacquie
Hendron, Carole
Larkin, Janie



Newell, Nancy
Perron, Barbara
Whitchurch, Judy
Woods, Jane

juniors
Bauerly, Joan
Boyd, Linda
Chaimov, Jody



Crowder, Anne
Detweiler, Cathy
Edge, Marsha
Haugen, Diane
Hesch, Carolyn
Johnson, Jackie
Little, Robin



Lush, Bette
MacGregor, Marla
McMichael, Billie
Marshall, Jean
Mowery, Beth
Read, Joan
Wormington, Charlene



Zeller, Mary Lee

sophomores
Alm, Kari
Berg, Barbara
Buchholz, Darlene
Diel, Carol Anne
Doherty, Judy
Harbaugh, Loryn



Hitchcock, Joanne
Hovdey, Carma
Johnson, Barbara
Joseph, Joyce
Kleeman, Nancy
Kurilo, Nancy
Lattin, Bonnie



McCorkle, Barbara
Pahl, Virginia
Pilmer, Shirley
Reed, Barbara
Salquist, Lynne
Sullivan, Jeanne
Travis, Linda



Trojel, Sue
Vos, Gretchen
Yoho, Judy



CAROL HENDRON, president



housemother
Mrs. Grace C. Marquam

special student
Koch, Susan

seniors
Bennett, Diane
Chaput, Marlo
Jensen, Donna
Mackey, Ann
Treece, Pat



Unger, Ruth
juniors

Avilla, Erline
Barrington, Susan
Baxter, Judy
Coyner, Jo
Evans, Nancy
Ford, Peggy



Gale, Judy
Gillespie, Elizabeth
Hall, Nancy
Kurtz, Judy
Lusch, Joanne
McCook, Judy
Nielsen, Sallie



Powne, Sheila
Spangler, Lucie
Woolington, Nancy
Whitaker, Dana
sophomores
Bouse, Iva
Byrnes, Nancy
Currlin, Marcia



DeMers, Carolyn
DeMers, Maralyn
Farwell, Helen
Funk, Elizabeth
Gumpert, Sharon
Janzig, Barbara
Hoover, Joan



Knight, Sue
Naretto, Jo
Richardson, Rebecca
Story, Donna
Thompson, Sandy
Wieden, Lynne
Wilson, Carolyn



eugene freshmen
Carter, Judith
Henshaw, Susan



ANN MACKEY, president

ALPHA
GAMMA
DELTA

housemother
Mrs. M. Laylor
graduate student
Pretari, Joyce
seniors
Follett, Elizabeth
Guske, Jean
Hendricks, Carol
Leonard, Mary
Mackie, Anne



Nelson, Phyllis
Pankratz, Nanette
Shore, Jo
juniors
Brown, Virginia
Davis, Judy
Grant, Lorrie
Hunter, Sue



Knoles, Alice
Martin, Nancy
Swanson, Alice
Schmitt, Carol
Skidmore, Linda
Stryker, Eileen
Waln, Barbara



Wood, Judy
sophomores
Anderson, Linda
Bergstrom, Sue
Binns, Anne
Brugger, Andrea
Fenton, Janice
Harwood, Linda



Hinton, Janice
Isaac, Tess
Johnson, Bety
Johnston, Leann
Koch, Judy
Krueger, Pat
McCorkle, Anita



Perry, Beth
Rhine, Jean
Riggins, Janet
Routh, Marilyn
Sunnell, Lenore
Waddill, Nadine
Warren, Linda



Wilson, Karen
eugene freshmen
Aufderheide, Roberta
Carter, Ann



Guldager, Karen
Wyllie, Sandra



CAROL HENDRICKS, president

ALPHA XI DELTA



housemother
Mrs. Lucile Manson
special student
Sirewechapan, Booppa
seniors
Derby, Sue
Stevenson, Janet



Sullivan, Mary Gale
Teague, Beth
juniors
Frank, Judy
Hungate, Harriet



Lemon, Margaret
Phillips, Janice
Reher, Patricia
Seal, Vinita

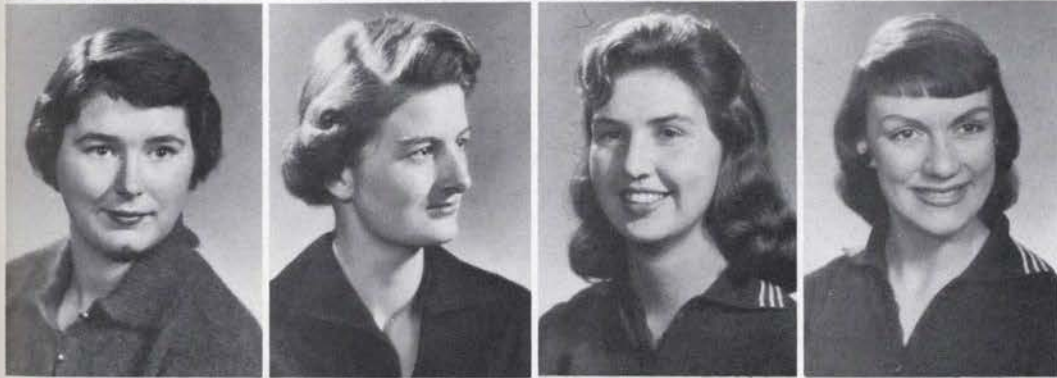

sophomores
Bradway, Diane
Greeley, Margaret
Perry, Marilyn
Secanti, Tonia

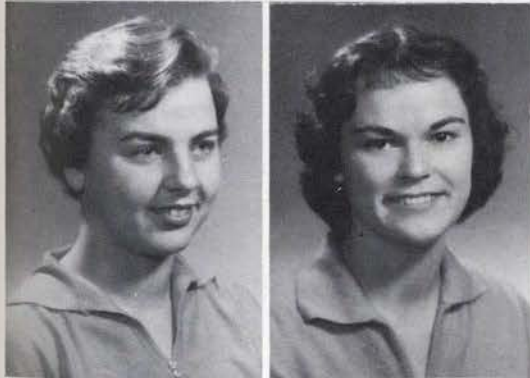

Shaw, Betty Lou
Smoke, Patti



PAT REHER, president

ALPHA PHI

housemother
Mrs. C. Beck
seniors
Apostal, Aneta
Clark, Nancy
Davis, Libby
Johnson, Beverlee
Littlehales, Judy
Lovett, Sandy



Misko, Sandy
Nichols, Mary Lou
Roehm, Ann
Schwedler, Verdell
Tyler, Virginia
Wakefield, Jeanine
juniors
Ball, Chris



Bergeron, Sue
Colby, Jenefer
Derrah, Nancy
Drew, Nancy
Harris, Marian
Hedwall, Carol
Hendershott, Judy



Kelly, Connie
Knowlton, Kathy
LaDue, Jackie
Lathrop, Sue
Lawrence, Donna
Meihoff, Marge
Street, Irene



Wilhelm, Susan
sophomores
Baldridge, Judy
Butts, Jeanette
Cook, Sandy
Corkum, Jody
Curry, Patricia
Dean, Bonnie



Duncan, Mary
Dyer, Helen
Foster, Marianne
Grady, Carol
Hatfield, Linda
Hemmingsen, Sandy
Hogan, Eileen



Holman, Sue
Jochimsen, Sue
Johnson, Sharon
Kreuder, Karen
Lovett, Carol
Owen, Linda
Porter, Kathy



Scales, Sue
Sullivan, Maureen
Tyack, Jeanne



SANDY MISKO, president



housemother
Mrs. Bernice Schlemmer
seniors
Bonebrake, Carolyn
Carnefix, Chris
Duyck, Kelly
Horning, Jane
Mullen, Gail
Reager, Donna



Robinson, Sandra
Shackleford, Pat
Wells, Jeanne
Williamson, Judy
Wilson, Jerri
juniors
Barry, Pat
Braathen, Cleo



Davidson, Gail
Ferguson, Joan
Johns, Annetta
Pigg, Judy
Richards, Judy
Warren, Jan
Wilson, Sally



sophomores
Brigden, Emagene
Brooks, Barbara
Brown, Lou Ann
Clark, Marilyn
Corkins, Sue
Graham, Pat
Hillison, Jan



Hinchey, Rae
Honald, Helen
Jondall, Marlene
Kitzman, Doris
Klein, Kay
Palmer, Charleen
Reese, Martha



Schmeer, Stephanie
Stout, Julie
Sturtevant, Cathie
Turnbow, Claudia
Weaver, Nancy
White, Gail
Yaw, Georgeanne



Zeller, Judy
eugene freshmen
Walker, Betty



JEANNE WELLS, president

ANN JUDSON HOUSE

housemother
Mrs. Helen Baker
special student
Zaldivar, Dina
graduate
Eppinghaus, Lycia
seniors
Beckham, Esther
Beckham, Sue



Couey, Jan
juniors
Aebischer, Evon
Baker, Donna
Burghart, Nisha
Kincade, Karen



Nance, Winnie
Ralston, Carol
sophomores
Elder, Nancy
Epler, Judy
Evans, Jeanette



Hopkins, Linda
Johnson, Sylvia
Lierman, Letha
Stowe, Ella
Sutherland, Barbara



freshmen
Baldwin, Nina
Kroon, Elaine
Lantz, Charlcia
Lynch, Sandra
Schmidt, Gloria



Wood, Elaine
eugene freshmen
Pfister, Ellen



ESTHER BECKHAM, president



Storm, Karinn



housemother
Mrs. Clyde England

seniors
Baker, Connie
Church, Edie
McCormick, Diane Doty
Ferguson, Sally
Henzel, Vernagene
McGonigle, Connie



Scott, Diana
Smith, Carolin
Swinney, Janet
Yarnell, Lynn

juniors
DuShane, Diane
Eskola, Carol
Fleishman, Judy



Hamil, Judy
Hibbard, Ann
Marsh, Judy
Olin, Jan
Rasmussen, Deanne
Ritter, Becky
Simmer, Sandi



Vanblokland, Carol
Welch, Cookie
Whitehouse, Erlene

sophomores
Allen, Sandra
Babich, Judy
Ballard, Mary Jo
Baseel, Loretta



Brown, Barbara
Carlson, Melinda
Curran, Carol
Drais, Judi
Evansen, Layle
Galbraith, Gay Ann
Haynes, Nancy



Henderson, Gayle
Hoyt, Judy
Lockwood, Linda
Maginnis, Marcia
Nelson, Sandy
Proebstel, Clare
Ryder, Jane



Tait, Janet
Trautwein, Sancha
Young, Janet



eugene freshman
Herrman, Marilyn



DIANE DOTY, president

CARSON HALL

housemother

Mrs. Mildred McMahan
 Aced, Betty
 Ahlgrim, Mary
 Alden, Mary
 Billings, Diane
 Boynton, Sandi
 Brandon, Rosalie



Burke, Sue
 Carmiencke, Micki
 Christie, Bernice
 Conaway, Chris
 Cordill, Dorothy
 Detroit, Kay
 Dezendorf, Elizabeth



Deicks, Deanna
 Donnelly, Mary
 English, Maryann
 Fentiman, Kathi
 Foote, Karen
 Foster, Ann
 Garwood, Nancy



Gearhart, Sharon Lee
 Gissy, Judy
 Gilbaugh, Mary Ann
 Goodnight, Sue
 Griffith, Marcia
 Groesbeck, Paula
 Gumbert, Miriam



Halverson, Judy
 Hata, Leslie
 Hazzard, Mary
 Heinkel, Pat
 Hendrix, Susan Jill
 Hill, Linda
 Hoover, Claudia



Houston, Sally
 Jette, Sharon
 Johnsrud, Jo Anne
 Jones, Janell
 Kachin, Helen
 Kujac, Suzanne
 Kuratli, Mary



Kutch, Virginia
 Laizure, Carolyn
 Lasselle, Alexandra
 Lavender, Eleanore
 Lawrence, Bonnie
 Lincoln, Denny
 McCarty, Jennie



McGraw, Judy
 Mast, Roberta
 Meppen, Marilee



Merrifield, Betty
 Miller, Mary Ann
 Miller, Susan



MARY DONNELLY, president



Michell, Pat
Morgan, Katherine
Newton, Barbara
Nunnally, Teresa
Odin, Mary
Okita, Carolyn
Owens, Ronnie



Page, Kathy
Paul, Leslie
Preston, Pat
Payne, Maggie
Prouty, Jill
Quaintance, Kathy
Sagan, Jayne



Saperstein, Berdeen
Scott, Shirley
Shimada, Ann
Smith, Jacqueline
Smith, Kay
Smith, Marjalee
Smith, Mary



Smith, Nancy
Smith, Sidney
Stephenson, Joyce
Stevenson, Gail
Strong, Sharon
Taylor, Catherine
Terry, Alice



Todd, Marilyn
Tompkins, Susan
Voegtly, Lou Elsa
Warren, Janet
West, Georgia
West, Jacqueline
Wilson, Connie



Wilson, Nancy
Woodford, Wendy
Woolfolk, Mary Sue
Wylie, Carol
Yoakley, Charleen

CARSON 3



counselors:
Garrett, Jane
Wilson, Jerrie Ann
freshmen
Babson, Bonnie
Basgen, Mary Ann
Baxter, Diane
Begg, Jane
Bleu, Marion



Braatan, Gayle
Bunje, Barbara
Campbell, Patricia
Carr, Pat
Coe, Peg
Curry, Phyllis
Curtis, Nancy

CARSON HALL

Dahn, Jackie
Davidson, Valerie
Eakin, Brenda
Elston, Jean
Gates, JoAnn
Geissel, Suzanne
Hess, Sandy



Hilsz, Sue
Holland, Tina
Holcomb, Sue
Holman, Janet
Ivey, Sue
Johnson, Sharon
Kappler, Judy



Keenan, Kathy
Knutsen, Barbara
Kraus, Karen
Kronenberg, Jean
Larpenteur, Peggy
Lillard, Marsha
Lindstrom, Janet



Logan, Elaine
Loomis, Barbara
McKerman, Sharon
McLeod, Mary
Markley, Susan
Martin, Beverley
Martin, Deanna



Mespelt, Catherine
Morris, Gail
Nuszbaum, Robyn
Palmer, Molly
Peterson, Marcia
Price, Jacque
Raynor, Sharon



Rumsey, Joan
Sarchet, Judy
Schwartz, Louise
Shatley, Anne
Shelton, Caro Lynn
Shippy, Judy
Smith, Patty



Snead, Lois
Somekawa, Carole
Sourhwall, Wendy
Stacey, Pamela
Stevens, Judy
Stinson, Janet
Taylor, Carol



Terrill, Marilyn
Thomas, Elisa
Thomson, Marty



Trombetta, Lynda
Valentine, Venitia
Vaughan, Nancy



ELISA THOMAS, president



West, Sharon
Winter, Sally
Whiteman, Candi
Zwicker, Sue

CARSON 4

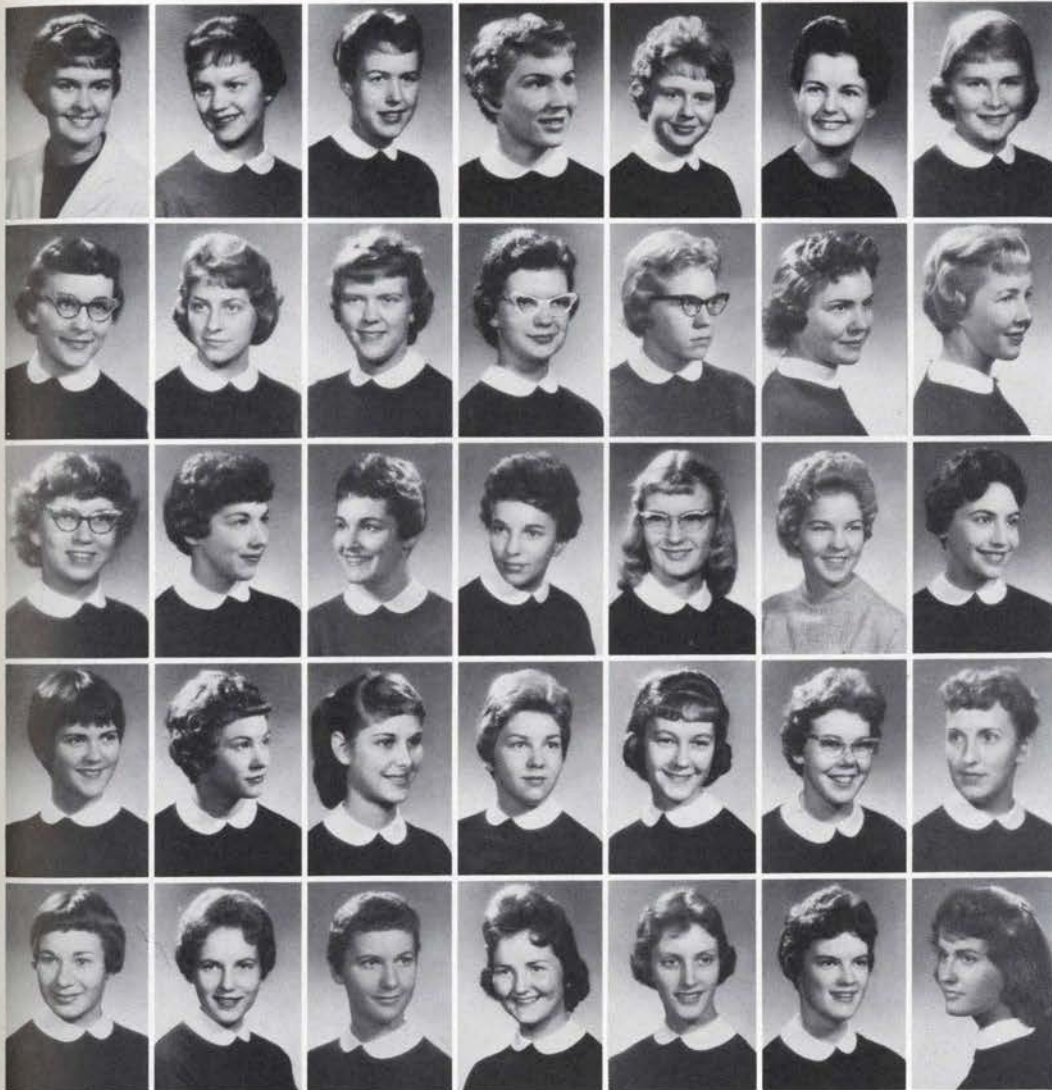

counselors
Hewett, Jean
Templeton, Ann
freshmen
Anderson, Kathy
Andrus, Esther
Baker, Susan
Baughman, Suzie
Booker, Jancie

Bright, Doris
Brokenshire, Sarah
Brown, Kay
Carr, Sharon
Chapman, Carroll
Creager, Jacklyn
Cuff, Penny

Danchok, Juanita
DuRette, Jean
Ellington, Freddie
Fanger, Marilyn
Finigan, Jeanne
Fisher, Nannette
Franklin, Judith

Glaholt, Linda
Goeldner, Wallena
Grant, Dorothy
Greenland, Susan
Guthrie, Marilyn
Hearn, Judy
Holien, Margaret

Huppi, Caroline
Jacobson, Kris
Jasmer, Arlene
Jordan, Karen
Judd, Trudy
Juilfs, Mary Ellen
Kittoe, Mary



Kortge, Penny
Kugel, Linda
Leslie, Kathy



Marshall, Julia
Martindale, Sue
McConnell, Pat



KATHY LESLIE, president

McShatko, Judy
Meyer, Jeanne
Miller, Nancy
Milliken, Ann
Minnis, Laurel
Noldge, Barbara
Page, Judie



Peets, Sara
Penners, Charla
Pennington, Barilynn
Peterson, Karen
Robinson, Donna
Rothrock, Karen
Schleicher, Cheryl



Sellers, Cecelia
Short, Becky
Tobey, Saralee
Trask, Janet
Wahlstrom, Pat
Welch, Juanita
Weinstein, Sherry



Wilder, Linda
Williams, Janice
Williams, Margaret
Yoemans, Kay



CARSON 5

counselors
Rahkola, Gail
Stolz, Jacque
freshmen
Allen, Dennie
Beardsley, Linda
Begler, Linda
Berger, Rosemary
Blackstone, Sue



Boots, Donna
Boyer, Dianne
Bradley, Julie
Brice, Jody
Burrell, Jo
Burney, Sandra
Bruce, Pat



Button, Kitty
Carey, Linda
Cash, Carolyn
Chrisman, Marlene
Christensen, Judy
Conyers, Connie
Crawley, Pat



Davis, Pat
Dorband, Gene
Feeney, Pat
Gamel, Marcia
Gemmell, Gayle
Giddings, Dana
Graff, Susan





Grijns, Dolphine
Hansen, Stephanie
Hosier, Helene
Ilige, Barbara
Johnson, Judy
Johnson, Margaret
Johnston, Lynn



Kannasto, Kathy
Katt, Peggy
Keithley, Chynthia
Keller, Penny
Kleeb, Cam
Lambeth, Sharon
Lamm, Suzie



Lang, Leslie
LeBlanc, Suzi
Liptak, Ella
Miller, Kathy
Milligan, Mary
Misphey, Janet
Monroe, Barbara



Moran, Lois
Mosier, Linda
Mulligan, Suzanne
Noall, Margot
O'Connell, Bobbie
O'Dell, Joyce
Olinger, Barbara



Oyler, Letty
Pengra, Judy
Pernoll, Alta Lee
Perry, Gail
Raines, Margaret
Ramp, Barbara
Robb, Kathleen



Rogers, Judy
Smith, Kay
Stoner, Pat
Taylor, Pat
Ten Eyck, Marcel
Upham, Linda
Weeks, Susan



Welby, Joan
West, Carole
West, Carol



Whaley, Pat
Willemson, Kay



MARCEL TEN EYCK, president

housemother
Mrs. Estelle Cheseldine
special student
Klingenstein, Greti
seniors
Binder, Marge
Curtis, Virginia
Dodge, Susan
Heer, Virginia
Hoeck, Carol

Laing, Sandra
Pfaff, Ann
Phillips, Jan
Rees, Andrea
Spreckels, Delilah
Watkins, Caroline
juniors
Bechtold, Judie

Blatter, Joyce
Buckhorn, Barbara
DeGroot, Marlis
Englund, Suzanne
Hager, Judy
Kraus, Jo
Kuhn, Georgeann

Lindholm, Pamela
Lyon, Caralynn
McCreight, Gayla
Morris, Judy
Parker, Cecelia
Parrish, Monita
Peters, Jan

Robertson, Barbara
Sosnovske, Barbara
Wilbur, Judy
sophomores
Bolingbroke, Lou
Boyd, Diana
Bryson, Shirley
Dunnivan, Debbie

Gaylord, Linda
Higgins, Sandy
Hill, Kathy
Kuenzli, Linda
McKool, Kathy
McCreight, Linda
Nelson, Adrianne

Overton, Jan
Post, Barbara
Sanders, Kathy
Sharp, Patty
Sweeney, Nancy
Thraikill, Kelo Ann
Whitaker, Nancy



Wilson, Sue
eugene freshman
Bressler, Diane



ANDREA REESE, president

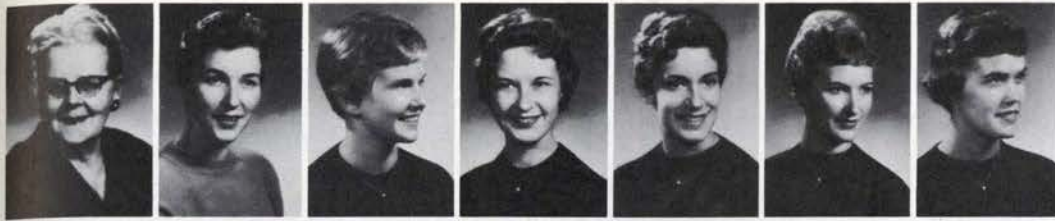

housemother
Mrs. Dawn-Marie Magee

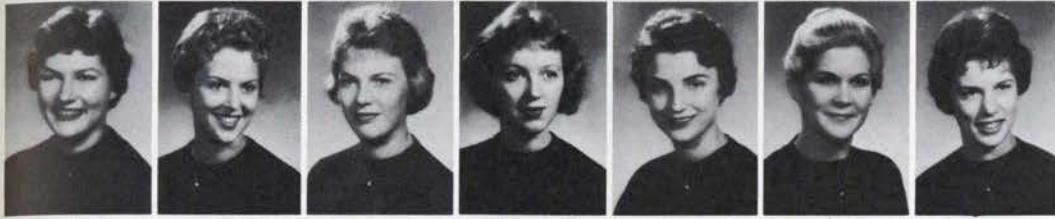

seniors
Arnston, Hazel
Berg, Teri
Bruce, Sharon
Buono, Carol
Denton, Nancy
Fuller, Sue



Hill, Terry
Hurlbut, Martha
Jones, Jackie
Milligan, JoAnn
Poritt, Elaine
Richmond, Kathryn
Sercombe, Jennifer



Taylor, Sue
Templeton, Judie
juniors
Allen, Sara
Arnston, Sondra
Buono, Lynne
Fernald, Sydney
Horn, Barbara



Larpenteur, Patricia
Orput, Jackie
Weed, Linda
sophomores
Bogle, Donna Gaye
Cook, Sandra
Crane, Gigi
Crommelin, Liz



Fosdick, Judy
Hager, Sharon
Hardt, Sue
Heitkemper, Sue
Hill, Sandy
Kendrick, Vickie
Kennedy, Liz



Ringrose, Liz
Stevens, Debbie
Taylor, Doree



eugene freshman
Leslie, Kathy



JUDIE TEMPLETON, president

DELTA ZETA

housemother
Mrs. Herman Welker
special student
Isachsen, Ingvil
seniors
Gaugler, Linda
Hockensmith, Marjorie
Inman, Barbara
Kleine, Joan



Kotkas, Marilyn
Palin, Jane
Swanson, Francie
juniors
Bergey, Rosamonde
Bonebrake, Janet
Charles, Gayle



Dammrose, Karmen
Derbyshire, Dicki
Grinnell, Mary
Ekberg, Sharon
Kautto, Janice
Krasch, Gerri



Lambert, Rita
Lee, Betsy
Lobdell, Judy
Mowen, Suzanne
Rapp, Linda
Schranz, Judith



sophomores
Anderson, Sharon
Bodenweiser, Jane
Caldwell, Peggy
Dick, Jerrie
Hart, Jill
Jones, Lucy



McMichael, Shirlene
McNeely, Ellie
Madarus, Sandra
Pferdesteller, Carol
Reibel, Susan
Thompson, Caroline

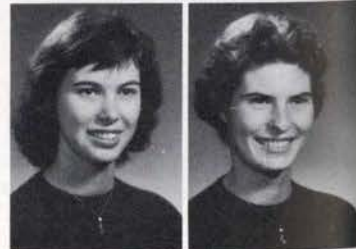

Tomsich, Mary Jane
eugene freshman
Shoup, Georgia



JOAN KLEINKE, President



housemother
Mrs. Bernice Callison
counselor
Perrot, Judy
seniors
Benson, Fran
Bradley, Mary Jane
Galambos, Betty
Hotelling, Carol
Hugg, Jackie



Johnson, Jannet
Jones, Lynore
Kidd, Virginia
Kim, Pat
Lam, Fran
Lunn, Adeline
McBride, Jean



McBride, Louise
Milius, Margot
Minor, Mary
Mitchell, Diedre
Pechanec, Pat
Peterson, Marjorie
Van Valzah, Jannon



Veale, Jo Anne
Wigglesworth, Carol Ann
juniors
Bright, Beverly
Enright, Diane
Fleming, Sandra
Fretwell, Joan
Fujita, Carol



James, Patti
Ramage, Jean
Schelenbaum, Donna
sophomores
Allmendinger, Lea
Bosworth, Barbara
Bruegger, Barbara
Chinen, Georgeanne



Crawford, Carol
Curry, Nancy
Dorman, Nancy
Gemberling, Patty
Hagedorn, Jan
Javier, Joylinda
Johnson, Lou Ann



Kafoury, Gladys
Leider, Anne
Luft, Lorraine
Lynch, Nadine
Marks, Kinney
Mollison, Gail
Schneider, Sandra



Smith, Kathy
Toedter, Carol
Tyner, Ann



Walske, Ethel
Witbeck, Jeannette
Wolfrum, Ann



MARY JANE BRADLEY, President

GAMMA PHI BETA

housemother

Mrs. Francis Jones
seniors
Bridges, Dial
Brooks, Margaret
Christie, Carolyn
Craig, Mary Lou
Eagles, Carole
Hall, Janice



Herman, Nancy
Hoffman, Carol
Meagher, Anne
Quistad, Karlene
Rhoten, Rosemary
Squires, Patty
Trombetta, Florine



Wyttenberg, Marie
seniors

Barry, Barbara
Brewer, Pat
Christie, Joyce
Crago, Judy
Dodge, Ellen
Frank, Ann



Hosford, Jo
Kerr, Jean
Ketner, Sally
Mahle, Marilyn
Mundorff, Meredith
Pipes, Francis
Price, Suzie



sophomores

Anderson, Virginia
Bogatay, Joanne
Boice, Sally
Bond, Ruth
Brice, Margot
Carr, Carolyn
East, Sara



Elle, Carol
Freeman, Jill
Laurin, Marianne
Lewis, Peggy
Lindsey, Penny
Minnaugh, Sally
Nelson, Colleen



Olinger, Sue
Place, Marylee
Pyle, Lynn



Rushton, Pat
Russell, Kay
Schneider, Sue



Sievers, Ann
Souvenir, Frances
Wheeler, Ruth



ROSEMARY RHOTEN, president

HAWTHORNE HALL



housemother
Mrs. Frank Forney

counselor
Proctor, Karen

seniors
Beaty, Joan
Hutchinson, Shirley
Morita, Dale

juniors
Beeman, Lorrie
Brownstein, Helen
Fuller, Vennette

Hope, Dawn
Lester, Ardee
Patterson, Donna
Putnam, Natalie
Winn, Nancy

sophomores
Persons, Judy
Peterson, Margaret
Pickard, Mary

Richardson, Thea
Russell, Diane
Takitani, Karen
Thomas, Gwen
Tonole, Carol
Watkins, Juanita
Wendle, Margaret

freshmen
Bennett, Sally

Burges, Rosalie
Cahan, Gloria
Carlson, Linda
Christensen, Sally
Clark, Coleen
Clayton, Pat
Cortes, Alicia
Crane, Joel

Cumming, Kathy
Eckart, Sheila
Forbes, Donna
Hall, Diane
Harn, Jean
Harris, Susan
Harrison, Ginger
Haven, Judy

Hayes, Cherie
Higgins, Janie
Hodges, Judy
Koutures, Mary
Landini, Linda
Larson, Carol
Lee, Kim
Legaspe, Lita

Little, Kay
Longaker, Irene
Raymond, Jodie
Schilling, Linda
Smith, Judy
Spencer, Eleanor
Stanley, Michele
Stinson, Julie

Stratton, Gen
Sumph, Hilde
Tilley, Nonie
Van Dyke, Bonnie

Wagner, Tam
Watkins, Mary



SALLY CHRISTENSEN, president

HENDRICKS HALL

counselors

Sullivan, Mary
Wald, Kay

freshmen

Abercrome, Jan
Ableman, Barbara
Adamson, Sheila
Aronald, Sue
Bailey, Robette
Baker, Barbara

Baes, Susie
Bellstrom, Penny
Bellin, Barbara
Bergreen, Sharon
Bishop, Sally
Bolton, Enrid
Bowler, Marilyn
Brill, Judy

Brown, Joy
Brown, Laura
Bullen, Mozelle
Bunker, Charlotte
Bunner, Barbara
Burnstrager, Merle
Byers, Sally
Chambliss, Julie

Chung, Pauline
Cotey, Mary
Crever, Shiela
Crookham, Linda
Devereux, Diane
Donnelly, Pat
Douglas, Sharon
Dozono, Keiki

Eckford, Mary
Elerath, Barbara
Espeseth, Faye
Farnsworth, Jimmi
Field, Sara
Flaxel, Kay
Flynn, Suzy
Fraser, Barbara

Fujimoto, Carol
Gadway, Gwen
George, Geraldine
Gehardi, Sandra
Grady, Rickie
Griffin, Linda
Griggs, Marilyn
Hendrickson, Nikki

Hulver, Connie
Humiston, Carol
Ivey, Carol
Jeffrey, Mary Kay
Jennings, Edythe
Jensen, Karen
Jensen, Maxine
Johnson, Phyllis

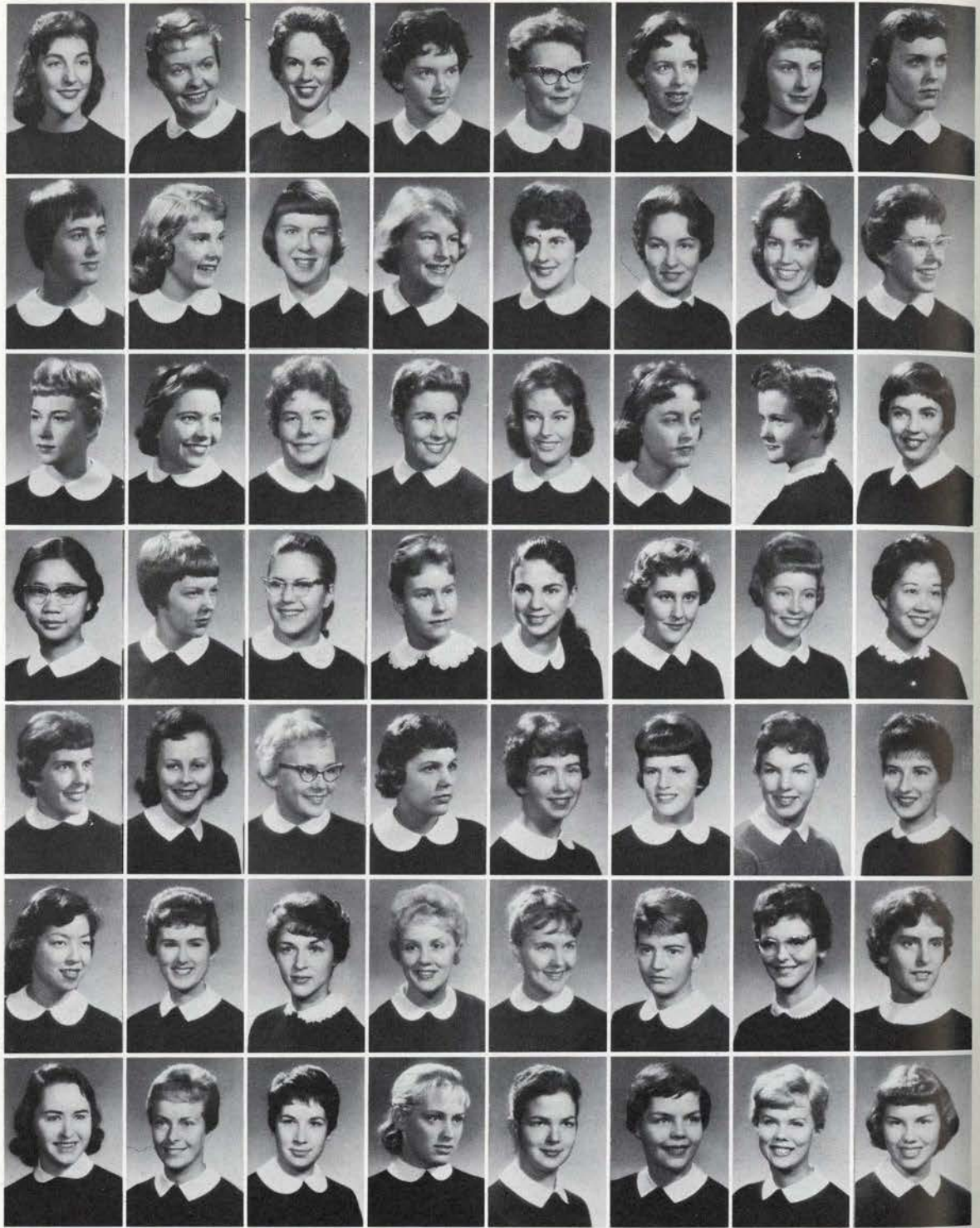

Johnson, Tomlyn
Jones, Virginia
Kay, Theresa
Kekauoha, Ruth

Kelso, Margie
Kleene, Judy
Knight, Rosemary
Kribs, Sandra

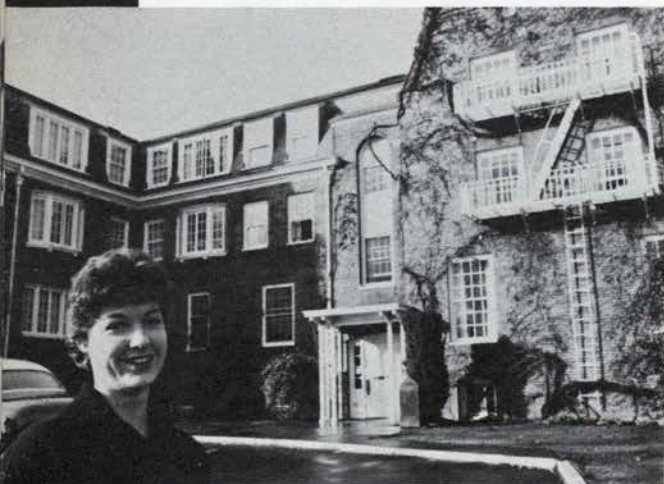

KAREN PETERSON, president

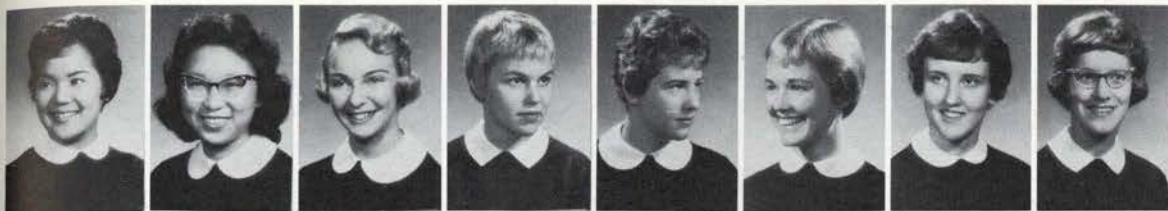

Kurosaki, Sandy
Kwei, Cecelia
Landes, Linda
Lathrop, Kathie
Lauricella, Jo Anne
Lee, Linda
Lenart, Dolores
Lenahan, Sharon



Levin, Freda
Lewis, Carol
Lovelace, Leta
McCallum, Lexie
McCleery, Betsy
McKinney, Beverly
McQuinn, Frances
Miller, Vivian



Mints, Janet
Mock, Charleen
Mockford, Pat
Moore, Edra
Moran, Dulcy
Morrisey, Mary
Mullen, Sally
Munkers, Mary



Murray, Sandy
Napier, Lynn
Niedermyer, Nancy
Nishimura, Merle
O'Day, Judy
Orona, Sue
Otaki, Carol
Paulsen, Mary



Person, Joan
Peterson, Judy
Peterson, Karen
Peto, Barbara
Phillips, Janie
Piedmont, Anne
Porter, Barbara
Porterfield, Carla



Price, Lynne
Prom, Arvella
Rapacz, Sally
Rethlefsen, Judy
Reynolds, Carole
Rivera, Linda
Robson, Jean
Rowland, Zannie



Rundle, Mary
Ryan, Mary
Sachs, Lorna
Salter, Linda
Sanders, Karen
Sanders, Nancy
Shanor, Mary Susan
Sherman, Linda



Sleight, Judy
Snyder, Phyllis
Speer, Donalie
Staley, Betty
Summens, Sandra
Thomas, Joyce
Thompson, Sue
Tillmans, Barbara



Tilletson, Mary
Tsubaki, Pat
Tutty, Jenifer
Villaume, Suzanne
White, Jan
Woolman, Peggy

HIGHLAND HOUSE

housemother
Mrs. Doris Amspoker
senior
Wilson, Virginia
juniors
Davenport, Annelle
Eugenio, Alice



Longfellow, Marie
Sillamaa, Tiiu
Wiessner, Erna
sophomores
Fullerton, Janice



Lear, Jan
McCullough, Wanda
Sillamaa, Hille
freshmen
Brink, Shelly



Costelloe, Judi
Gwyn, Donna
Hufford, Jane
McKechnie, Mary



Meteyka, Barbara
Schaumberger, Bonnie



West, JoAnn
Workman, Dora



ANNELLE DAVENPORT, president

K A P P A A L P H A T H E T A



housemother
Mrs. Agnes Hansen
special student
Yenal, Yildiz
seniors
Banasco, Jolene
Burke, Molly
Compton, Carlyn
Cooperider, June
Dobler, Carolyn



Eisenhardt, Kay
Frohnmayr, Mira
Hawley, Judy
Johnson, Marie
Kitzmilller, Gretchen
Laird, Diana
Mackin, Marilyn



Seifert, Tricia
Waller, Barbara Jo
Walton, Elizabeth
Wheelwright, Charlotte
juniors
Bain, Jennifer
Culbertson, Phyllis
Davidson, Nancy



Etzler, Cheryl
Jeffers, Judy
McEwen, Gaye
McGinnis, Patty
Pettit, Penny
Robinson, Ann
Smith, Julie Ann



Taylor, Julie
Taylor, Sue
sophomores
Babson, Anne
Bennett, Barbara
Bodenhamer, Carolyn
Brown, Shan
Carlson, Kennie Ruth



Cheshire, Crete
Duncan, Adah
Given, Sally
Haberlach, Judy
Jacobus, Joan
Johnson, Betty
Kurtz, Stephanie

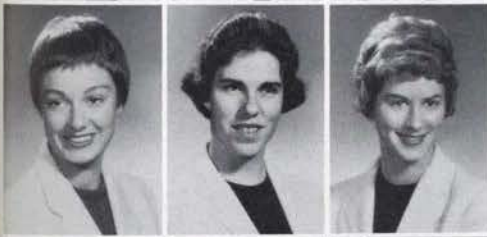

Millis, Marti
Prag, Sue
Pumfrey, Virginia



Stout, Carol
Wilbur, Sue
Willeison, Patti



eugene freshman
Kiess, Joanne

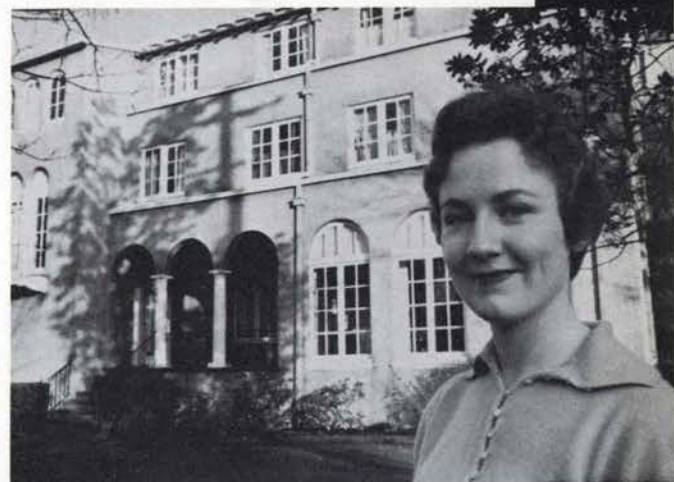

MOLLY BURKE, president

K A P P A K A P P A G A M M A

housemother
Mrs. Corruna Russell
seniors
Bell, Judy
Boldrey, Nancy
Eggen, Judy
Griswold, Julie
McHarry, Gail
McKrola, Dianne

Mickleson, Karen
Morrissey, Joanne
Norquist, Miriam
Poell, Jackie
Weller, Jane
juniors
Andrews, Judy
Barclay, Sue

Blissett, Rahlie
Claggett, Patti
Fraser, Mary
Knauss, Margaret
Morrison, Michelle
Petrik, Sharon
Runge, Barbara

Sahnaw, Diedre
Stait, Merilyn
Stephenson, Florenz
VanWormer, Alison
Vogt, Dorothy
Wheeler, Lynn
Zikmund, Mimi

sophomores
Aucott, Connie
Berg, Mary Sue
Burton, Donnie
Coffen, Nancy
Goss, Sue
Halverson, Midge
Hampton, Julie

Kendall, Barbara
Lucas, Patti
McClure, Mary Anne
McKelligan, Carol
Orr, Linda
Osborn, Gayle
Schaefers, Sue



Sedlock, Stephanie
Struever, Kathy
Walsh, Sally

Williams, Linda
eugene freshman
Stuart, Sandra



DIANE MCKROLA, president



counselors
Erickson, Bev
Stevenson, Jan
special student
Burathorkey, Puran
seniors
Doerfler, Peggy
Hashimoto, Carol
Kurati, Jean
juniors
Barker, Jane



Bloom, Gwen
Boscacci, Chris
Coffey, Linda
Durney, Ann
Graves, Nancy
Henson, Robbie
McClaskey, Diana



Montgomery, Dory
Shiels, Mary
VanLeaven, Janis
Weicks, Janice
sophomores
Abel, Mary Jon
Anderson, Marlene
Berge, Sharon



Burdick, Carolyn
Christensen, Reona
Creevy, Marty
Dahleen, Julie
Domenighini, Delores
Eggers, Yvonne
Gail, Grace



Gardner, Carol
Greer, Pat
Hagen, Julie
Hanson, Carrie
McDowell, Peggy
McKay, Linda
Nelson, Dorothy



Rajnus, Lynda
Reed, Judy
Seaman, Pat
Schwafel, Judy
Shearer, Helen
Smith, Sharon
Smithson, Carol



Stevens, Jane
Strachan, Anne
Sumida, Ellen



Thomas, Linda
Williams, Mary Alice



LYNDA RAJNUS, president

OMEGA HALL

housemother
Mrs. Mae Whitlock
counselor
Dunaway, Shirley
freshmen
Akers, Joan
Allely, Judy
Anderson, Stina
Anderson, Veronica



Brant, Becky
Clark, Sharon
Cobb, Kathy
Correll, Ann
Davis, Donna
Dickman, Fran



Faust, Sunny
Garrette, Linda
Hackett, Janet
Hill, Martha
Hoare, Julie
Holcomb, Nancy



Ito, Jean
Killion, Betty
Langley, Jo
Lostrom, Marion
McClain, Linda
Miller, Les



Milanick, Jackie
Paxton, Karen
Robinson, Sally
Savage, Lynn
Seal, Sara
Shoudy, Janet

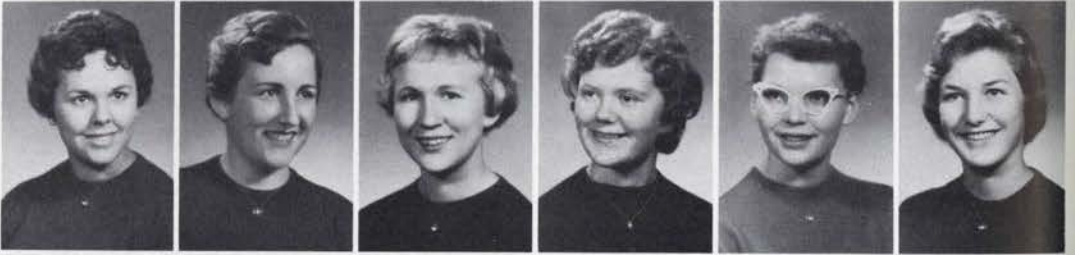

Smith, Karen
Smith, Suzanne
Stiltz, Cathy
Swaney, Jane
Thompson, Barbara
Toney, Janet



Vail, Judy
Waipa, Yuk Lin
Walpole, Chrys Ann

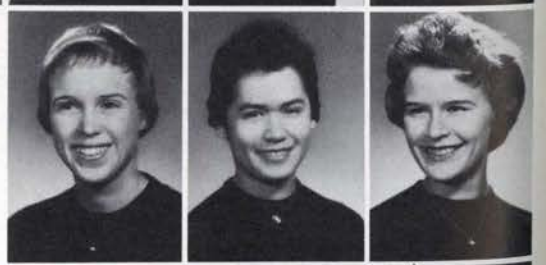

White, Carolyn
Wright, Rema



KATHLEEN COBB, president

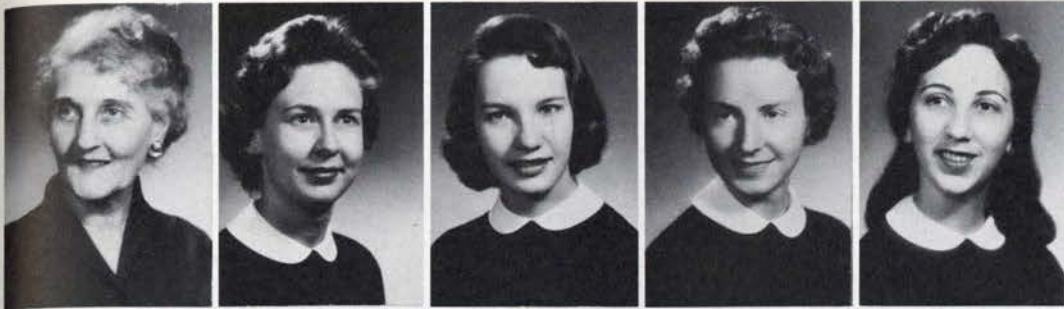

adviser
Mrs. George Schumacher
seniors
Bennett, Ruth Ann
Henning, Janet
Tolman, Patrice
juniors
Granger, Shirley

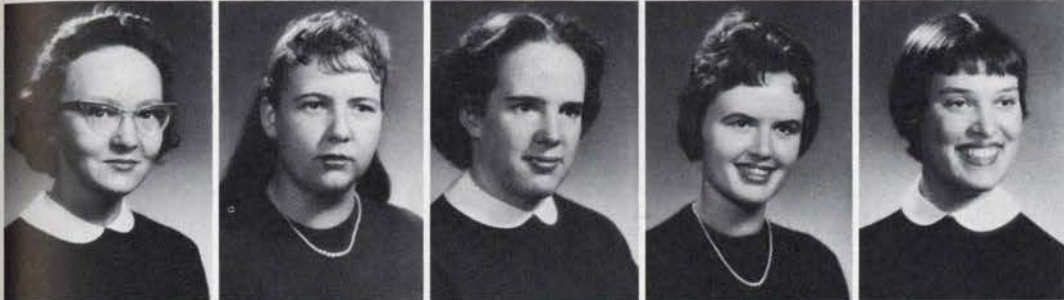

Louder, Merna
Posey, Idonna
Schleicher, Karyn
Schomp, Lauri
sophomores
Jones, Kris



Walske, Ethel
freshmen
Alldrit, Linda
Barney, Caroline
Chaffee, Connie
Cobb, Cheryl



Fuller, Peggy
Goldhammer, Elizabeth
Holseybrooke, Joyce
Long, Elaine
McMillan, Tarley



Mackie, Sally
Mettlach, Alix
Noll, Maureena
Raab, Janice
Rodman, Dana



Scharen, Lynne
Walker, Suzanne



JANET HENNING, president

P
I
B
E
T
A
P
H
I

housemother
Mrs. Ruth Collet
seniors
Allyn, Beth
Brissenden, Bunny
Bruun, Kay
Burdett, Sharon
Jameson, Janet
Johnson, Sharon



Macy, Martha
Mauney, Karen
Merrill, Sally
Myatt, Anne
Peterson, Linda
Seely, Judy
Thacter, J'Anny



Urbegkeit, Ardys
juniors
Buckner, Brenda
Diddle, Bobbi
Harding, Judie
Hewett, Judy
Hoyt, Lorcy
Johnson, Sandi



Keenan, Jean
Lewis, Janet
Miller, Marsha
Pike, Pam
Reaney, Marilynn
Weber, Chary
Wormald, Linda



sophomores
Burgoyne, Donna
Burns, Biji
Chapman, Jeri
Coleman, Patty
Cook, Linda
Cox, Sue
Creager, Anne



Earhart, Kris
Hallman, Christina
Hubbard, Susan
Hurnsaker, Judy
Merrill, Sue
McCullough, Mary
Murphy, Jeanny



Patten, Chris
Perry, Kay
Small, Sue



Titus, Nancy
West, Ellen
Yeomans, Barbara



eugene freshman
Lay, Sharon



BETH ALLYN, president



housemother
Mrs. May Mattoon
seniors
Attebery, Darlene
Clemmens, Roberta
Krog, Lillian
Latta, Susan



Takiguchi, Hideko
Tollefson, Perky
Whyte, Kitty
Woodhouse, Martie
juniors
Bryson, Agnes



Burgess, Jan
Haatvedt, Judy
Kronsteiner, Sherrill
Nichols, Edith
Sharkey, Sally



Sylvester, Terry
sophomores
Bassett, Ellen
Foran, Cleo
Lantz, Karen
Morse, Judy



freshmen
Beezley, Diane
Danniels, Barbara
Hamilton, Donna
Kusachi, Nina
McKern, Catherine



Paul, Vivian
Schollian, Maurine



Schriber, Love
Scroggins, Vada



ROBERTA CLEMENS, president

SCHAFER HALL

counselors

Starr, Mary Lou
Stolk, Carol

seniors

David, Pat
Mayfield, Velma
Musick, Margie
Whitty, Alice

juniors

Chang, Wei Lein



Curtis, Dee
Dunham, Myra
Fisher, Jaquelyn
Ganiatsos, Alik
Guetschow, Gail
Isackson, Jo Ann
Jones, Heidi



Kimura, Marjorie
Kreutzer, Carrie
Mahaffey, Frankie
Olson, Marlene
Oswalt, Joan
Penwall, Irma
Scheckel, Adrienne



Tousey, Brenda
Zamaow, Colleen
sophomores
Anderson, Carol
Barton, Joanne
Belt, Carole
Carmany, Ede
Glanz, Arlene



Hoffman, Barbara
Issacs, Elizabeth
Kalal, Grace
Klippel, Gretchen
Kuil, Karen
Lamb, Marilyn
Magnuson, Sue



Mendes, Alex
Mohrmam, Nancy
Nielson, Kay
Olmscheid, Sally
Olson, Cathy
Rasmusson, Mavon
Sexton, Vicki



Stangland, Saradell
Thrush, Rose
Trammel, Ann



Wenkstern, Bev



EDE CARMANY, president

SHERRY ROSS HALL



counselors
Dixon, Elinor
Ludecke, Helen
freshmen
Adcock, Lolly
Anderson, Wendy
Boring, Susan
Campbell, Dinah
Colton, Sara



Cook, Alicia
Cook, Virginia
Crowe, Carolyn
Dean, Mary Ann
Dillaha, Kathleen
Drager, Karen
Ferrarini, Carol



Frame, Judith
Freeman, Marcia
Gentry, Penelope
Gould, Linda
Hara, Ethyl
Horns, Jane
Humphreys, Lorraine



Justus, Lynn
Knox, Lyn
Kurokawa, Geraldine
Lacy, Lynn
Lincoln, Rose
Mack, Janet
Mincher, Linda



Mundorff, Frances
Newell, Susan
Reeve, Anne
Reinikka, Sandra
Salter, Kathryn
Sidwell, Linda
Strout, Carole



Stuwe, Yvonne
Thompson, Kay
Toomey, Sheilah
Turrillas, Constance
Vinton, Mary
Warner, Susan
Weaver, Claudia



White, Laura
Wilson, Judith
Windust, Sally



Wood, Frances



RICKI WOOD, president

S
I
G
M
A

K
A
P
P
A

housemother
Mrs. Gladys Eaton
special student
Degremont, Florence
seniors
Church, Maureen
Christiansen, Glenda
Daniels, Sue
Day, Sharon
Diack, Kitsy



Frazier, Liz
Holmgren, Karen
Krogh, Judi
Moore, Martha
Nelson, Debbie
Piercy, Genevieve
Shaw, Betty



Steele, Margaret
Theil, Carol
Tsigris, Connie
juniors
Bruillard, Suzanne
Gantenbein, Judy
Jordan, Carol
Lewis, Judy



Marshall, Kathie
Melum, Barbara
Sackett, Nina
Sicard, Maxine
Stewart, Mary Jo
Veatch, Janet
White, Brenda



Williams, Margaret
Woods, Betsy
sophomores
Barudoni, Annette
Chantry, Barbara
Core, Judy
Gilrey, Susan
Greene, Judy



Hamlin, Georgina
Kuenzli, Judy
McGowan, Maurine
Martin, Sheila
May, Sandra
Moore, Edie
Percy, Barbara



Phelps, Sabine
Saunders, Arlene
Smith, Janice



eugene freshman
Ankron, Sharon



SHARON DAY, President



counselors
Kepford, Jean
Nelson, Jan
seniors
Clark, D'Anne
Han, Marie
Hyatt, Judy
Knuth, Eleanor
Kuribayashi, Alice



Morse, Marjorie
Plummer, Berna
Takeda, Harriet
juniors
Bowles, Sandra
Carlson, Julie
Chislom, Cathy
Easton, Mapril



Frey, Carolyn
Gladwell, Lavelle
Gregory, Sally
Hedge, Diane
Irvin, Connie
King, Joyce
Markewitz, Carol



Marx, Marcella
Masuda, Carol
Puente, Cindy
Pruitt, Sandy
Reed, Madeline
Sandquist, Kay
Sanford, Jane



Smith, Carol Ann
Stevenson, Carol
Takayama, Georgene
Toy, Betty
Woodbury, Carol
sophomores
Augustine, Mary Jo
Baker, Mardine



Bauman, Carol
Boivan, Kayth
Brines, Judy
Clancy, Susan
Dickinson, Barbara
Ewing, Mary
Fossen, Romelle



Hawley, Sharon
McLeod, Pat
McLeod, Sue
MacIntyre, Marla
Mackie, Jill
Mertz, Sharon



Moberg, Audrey
Morrow, Bonnie
Nyline, Joan



Witte, Diane
Zane, Deanne



BERNA PLUMMER, president

SUSAN CAMPBELL HALL

housemother
Mrs. Sarah Henderson
counselors
Reedy, Margaret
Tendollen, Vivian
freshmen
Alfedson, Georgia
Anderegg, Barbara
Askew, Gail
Avery, Sarah
Bauman, Joyce



Beatty, Brenda
Bishop, Constance
Blair, Nan
Blanchard, Joan
Bockman, Patricia
Bottaro, Jean
Bowlsby, Karen
Brandon, Joyce



Brennan, Joan
Brownfield, Juanita
Burnett, Donna
Callaghan, Shirley
Carpenter, Loretta
Clarke, Sandra
Compagnon, Jean
Cooper, Helen



Crow, Opal
Crozier, Barbara
Curfman, Cheryl
Curtis, Carol
Dwyer, Patricia
Ermev, Margaret
Fleming, Toni
Fletcher, Molly



Fowler, Catherine
Fox, Nancy
French, Sally
Fromong, Penny
Gardner, Nancy
Gawith, Janet
Grimm, Mavis
Guild, Marry Lee



Hanson, Judith
Harding, Rhea
Hassbaum, Harriet
Hayden, Diane
Haynes, Chloe
Helbush, Dianne
Hockaday, Joanne
Hougesen, Mary



Iverson, Iverne
Jones, Carolyn
Jordan, Patsy
Kaiser, Roxanne



Kangun, Kathleen
Kelly, Jill
Keyes, Pamela
Knight, Susan



PENNY OSTERLING, president



Knox, Nancy
Komatsubara, Patricia
Kullberg, Jeanne
Leonardson, Linnea
Lewis, Anita
Lininger, Nancy
Lockwood, Betty
McCluggage, Mary



Malpass, Alice
Meador, Mary
Meinicke, Marilyn
Midkiff, Joan
Miller, Carol
Miller, Mary Lou
Morgan, Joanne
Murch, Marilyn



Murdock, Margaret
Murphy, Pat
Nagler, Nancy
Nulton, Barbara
Oesterling, Sarah
Onion, Deanne
Parker, Nancy Ann
Perlich, Hazel



Pipes, Judith
Potter, Linda
Putnam, Janet
Redding, Margaret
Redinger, Vicky
Rehwalt, June
Rinehart, Gretchen
Roehrig, Roberta



Rumery, Susan
Rutherford, Donna
Salvisgert, Linda
Sause, Anne
Schroeder, Judith
Sergeant, JoAnn
Shafer, Prisceilla
Simenstad, Geraldine



Sites, Susan
Skillern, Edith
Smith, Carol
Snider, Judith
Snook, Gretchen
Snyder, Phyllis
Slatter, Cynthia
Stern, Patricia



Storms, Suzanne
Tancredi, Lynne
Taylor, Virginia
Toney, Rae
Tudor, Mary
Turnacliff, Lela
Utterback, Barbara
Wachtman, Sandra



Weiseth, Barbara
Wellman, Marjorie
Whiteside, Merrie
Wilbur, Irene
Winans, Noele
Woods, Sharon
Woodworth, Michael
Young, Patricia

SWEETSER HALL

counselors
Gemmell, Susan
Quinton, Shirley
seniors
Comrie, Laura
Hoyer, Carolyn
Mahoney, Barbara
Myers, Julie

Myrant, Maryann
Neuhardth, Audrey
Small, Sarah
Stelle, Linda
juniors
Beal, Kathy
Boyer, Zona

Char, Gwen
Hills, Flora Lee
Kelly, Myra
Langenes, Marjorie
Miller, Barbara
Schell, Claudia

Schleicher, Karen
Stark, Marlene
Van Riper, Frieda
Vergeer, Margaret
Wagstaff, Elizabeth
sophomores
Adams, Barbara

Bechelder, Bonnie
Chaney, Nancy
Chang, Congi Wei
Ginter, Diane
Homann, Carole
Molt, Susie

Monroe, Georgette
Mosher, Judy
Moyle, Pam
Nakata, Janice
Pointer, Lolamay
Severtson, Judy



Stebbins, Laurie
Stone, Deanna



CAROLYN HOYER, president



housemother
Mrs. Guy Rogers
special student
Velliou, Marina
seniors
Garrett, Vida Jane
Hopkins, Jill
Horn, Donna
Jenkins, Dorothy



Meaden, Doreen
Messal, Janet
Thompson, Marylin
junior
Wells, Ruby
sophomores
Beal, Karen
Buhmann, Janice



Buhmann, Jeanette
Burt, Betty
Howard, Ann Evelyn
Nelson, Merle
Rice, Jackie
Strangland, Saradell



Uunila, Helena
Wade, Beverly
freshmen
Blocher, Jeanine
Brown, Donna
Burhmann, Yvonne
Christian, Sammie



King, Marva
McKern, Roberta
McMahon, Loretta
McPherson, Betty Jo
Nolt, Carol Ann
Panter, Judy



Picknell, Nancy
Ruby, Jean
Volz, Janet



JILL HOPKINS, president

Z
E
T
A

T
A
U

A
L
P
H
A

housemother
Mrs. J. W. Brooks
senior
Pierce, Sally
juniors
Andrews, Eunice
Barlow, Elsa



Carleton, Barbara
Dierickx, Deanna
Grinnell, Charlene
Hardy, Sue



Muck, Marilyn
Person, Marilyn
Salts, Beverlee
Simms, Maureen



Vandel, Patricia
Woolfolk, Beverly
sophomores
Mell, Arnita
Merkley, Kay



Taylor, Peggy
Whitten, Cara Lee



EUNICE ANDREWS, president



MEN

A D A M S H A L L

special student
Prudhomme, William
seniors
Cook, Richard
Holly, Sherrill
Hyatt, Thomas
Jepson, Donald
Kenyon, Leo



Kimber, William, Jr.
Simmons, Bob
Stonelake, Victor
juniors
Abrahamson, John
Back, Peter
Campbell, Russell



Chais, Robert
Duzan, Richard
Lewis, Brian
McKell, David
Viohl, Terry
Wiwatowski, Laurence



sophomores
Cook, Troy
Covery, Albert
Fisher, Bernard
Foss, Angus
Geist, John
Gerard, Grayson



Heard, Frederick
Herbert, Clifford
Hilden, Grant
Hill, David
Holscher, Willis
Hopper, Jack



Howard, Neil
McCaffrey, William
Mays, Roland
Paulson, James
Pfaff, Daniel
Tabler, Roger



Toolson, Robert
Waki, Howard
Youngberg, Donald



freshmen
Holbrook, Gred
Ling, David

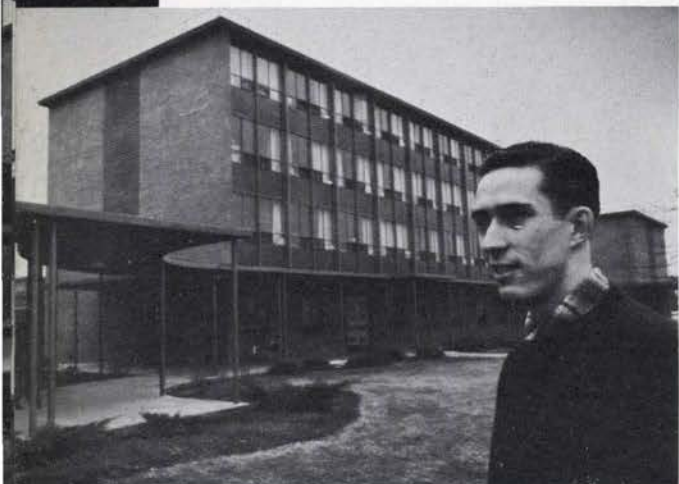

BOB SIMMONS, president



graduates
Makino, Shojiro
Sturdivant, Fred
Van der Stichele, Bernard
seniors
Forrester, Michael
McCready, David



Mautz, Glen
Miewald, Robert
Parker, William
Romo, William
Yonker, Robert

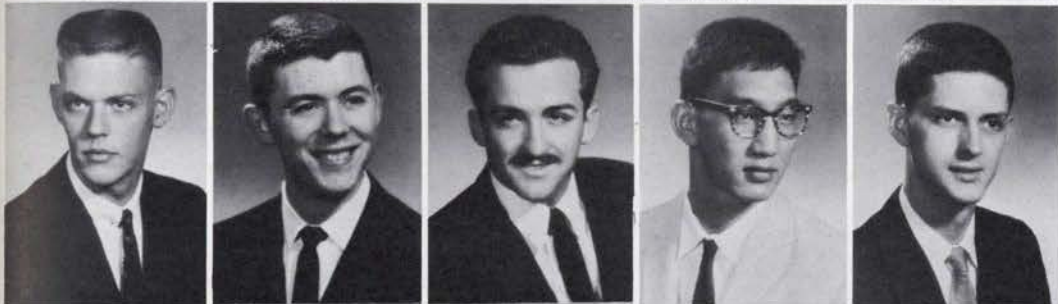

juniors
Allen, John
Chapion, John
Eliot, John
Hayashi, Harvey
Hoak, Alford



Ludwig, Gerrit
Mulford, David
Raney, William
Ricker, Michael
Toy, Leland



sophomores
Bechtel, Fred
Emi, Michio
Killin, Douglas
Kuder, James
Nowak, Michael



Raney, Robert
Sobie, Gilbert
Wilson, Lauren



Wong, Rodney
Young, Richard



JOHN ELLIOTT, president

ALPHA TAU OMEGA

graduates

Grelle, Jim
Miller, Dick
Steiner, Milton

seniors

Beal, Ed
Bode, Jim
Needham, Harry
Nelson, Robert
Rask, Charles

Reiter, Dennis
Rolland, Al
Ward, Al
Robertson, Stu

juniors

Anderson, Doug
Anderson, Ron
Barnaski, Walt
Briggs, Dick

Carpenter, Darold
Farr, Dan
Finseth, Carl
Gilbert, Ron
Granata, Jim
Hollister, Wayne
Kimpton, Verlund
Larsen, Eric

McCracken, Mike
Marks, Bob
Matison, Riley
Newbrey, Lonnie
Odiorne, Morrie
Pilette, Stewart
Powers, Bill
Salola, Vern

Schwabe, Paul
Simmons, Bill
Whitemore, Chuck
Tichenor, Cal

sophomores

Bassett, John
Brandt, Darrell
Brown, John
Bruce, Mickey

Carlson, Don
Coleman, James
Davis, Tom
Eddy, Keith
Fouch, George
Gaetcher, Mike
Gallagher, Lloyd
Haag, Carl

Hawkins, Harold
Howells, Dick
Jarboe, Dan
Kelley, Mike
Kelley, Pat
Knecht, Wally
McCullouch, John
Patokoski, Timo

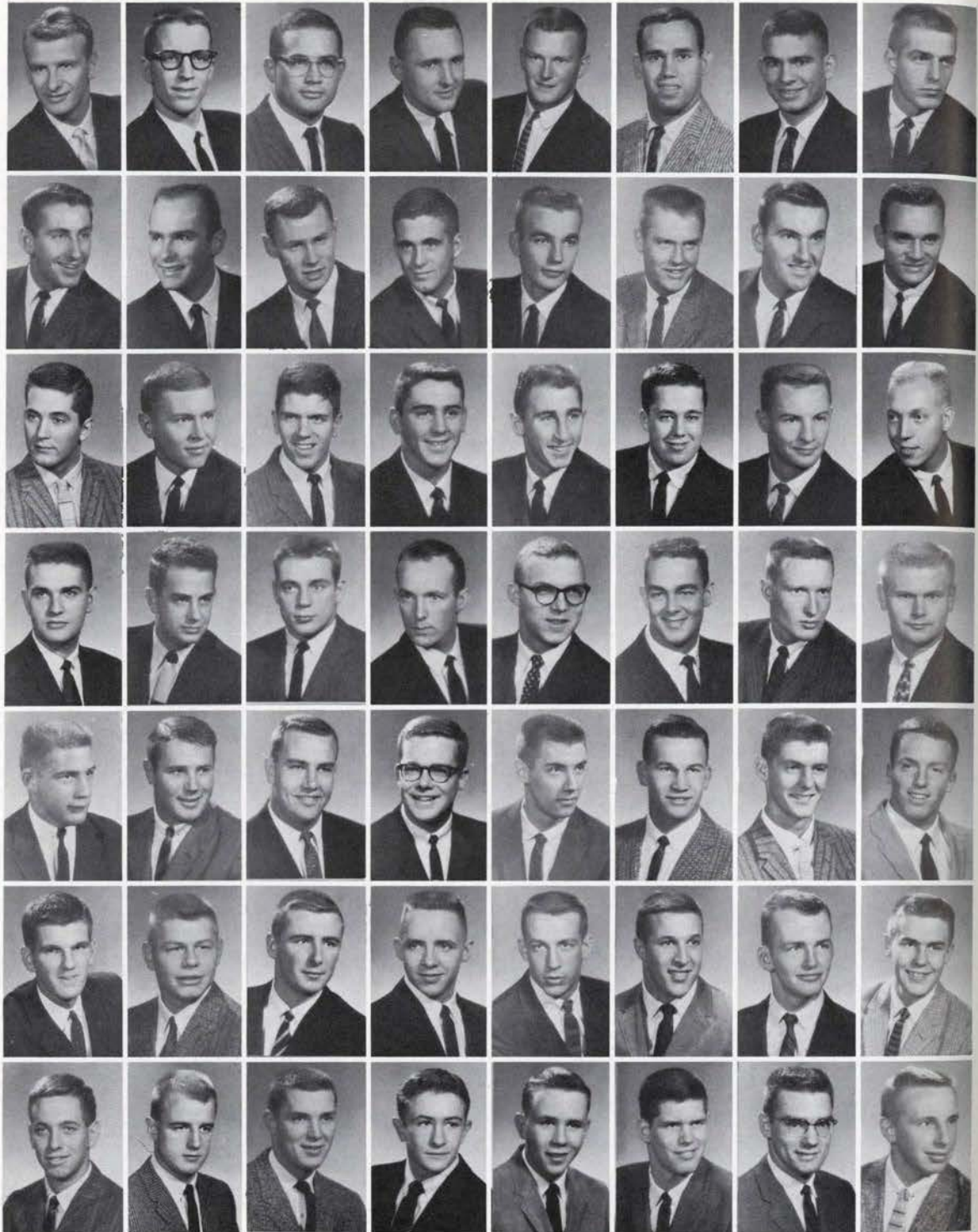

Peterson, Dick
Robertson, Nick
Sandsness, Jim
Swason, Jon



Warren, Charles
Westlound, Doug

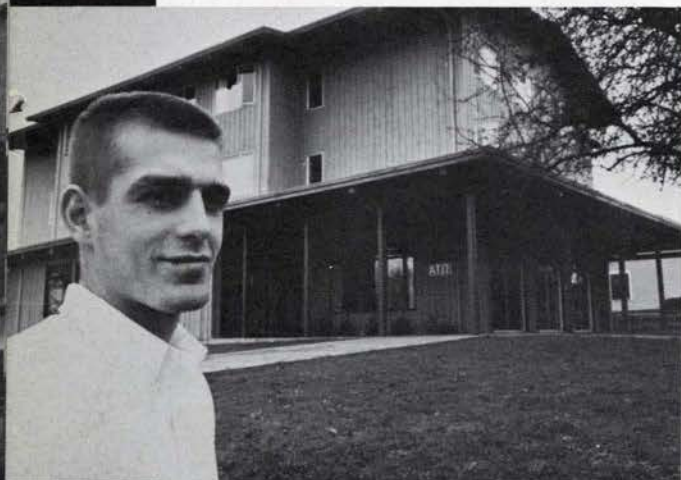

CHUCK RASK, president



counselor
Redal, Rolf

freshmen
Achuck, Lignel
Anderson, Russ
Bradley, Tom
Brickley, Steve



Brooks, Larry
Buckley, Stephen
Collins, Brent
Condit, Tom
Cooper, John



Gail, Dewey
Gustafson, Steve
Holt, Jack
Jaques, Clark
Jensen, Raymond

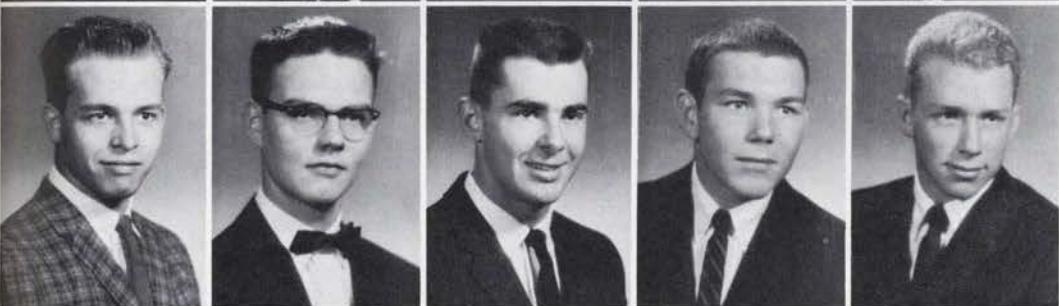

Keeney, Bill
Mapes, Ron
Marsh, Dennis
McMillan, Dick
Miller, Jerry



Moore, Tim
Parks, Bill
Prince, John
Rotherth, Steve
Smith, Gary



Swig, Steve
Thompson, Fred



Wilson, Neil

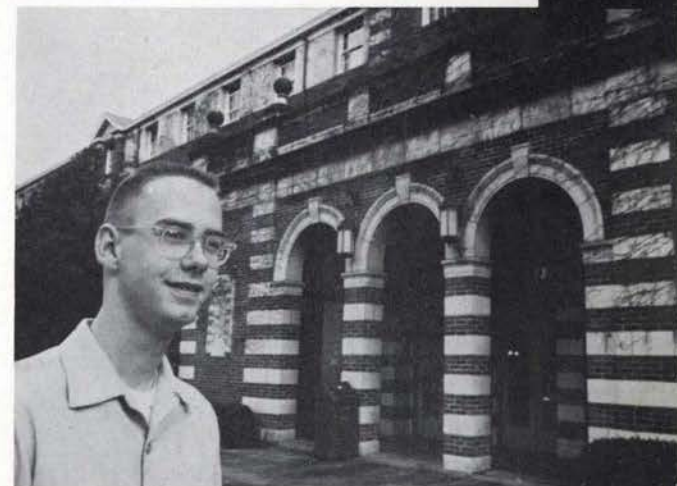

RUSS ANDERSON, president

BETA THETA PI

seniors

Estes, Gene
 Messer, Paul
 Oswald, John
 Utt, Nick
 Alford, Butch
 Butler, Larry
 Dunkin, John
 Grosz, Dave

Herman, John
 Holman, Berkeley
 Holt, Doug
 Karaktitsos, Dimetrios
 Levak, Tom
 Mills, Al
 Packham, John
 Peterson, Bob
 Turk, Roger
 Sharp, Harry
 Springer, Hugh
 Springer, Jack
 U'Ren, Dick

juniors

Bergreen, Pete
 Cook, Gerry
 Darby, Tom
 Hebacka, Richard
 Hoey, Jack
 Holden, Bruce
 Klock, Chet
 Knox, Steve
 Krupke, Ron
 Lundy, Tod
 McAllister, Darl

Nakata, Ron
 Rorick, John
 Ross, Mike
 Scheidel, Ed
 Sinclair, Bob
 Snodgrass, Bud
 Taggart, Jay
 Thompson, Merv
 Washburn, Jim
 Wouda, Don
 Wulf, Dick

sophomores

Albrich, Jerry
 Alper, Rick
 Carmichael, Mac
 Cook, Steve
 Cundari, Gerald
 Forney, Garry
 Holloway, Chuck
 Kaye, Chuck
 Mackey, Jim
 Milligen, Don
 Mittenthal, John
 Moreilli, Tito
 Payne, Larry
 Peterson, Jim
 Rees, Dave
 Scot, Randy
 Schields, Jack
 Socolofsky, John
 Spooner, Sam
 Taylor, Doug
 Weigel, Dick

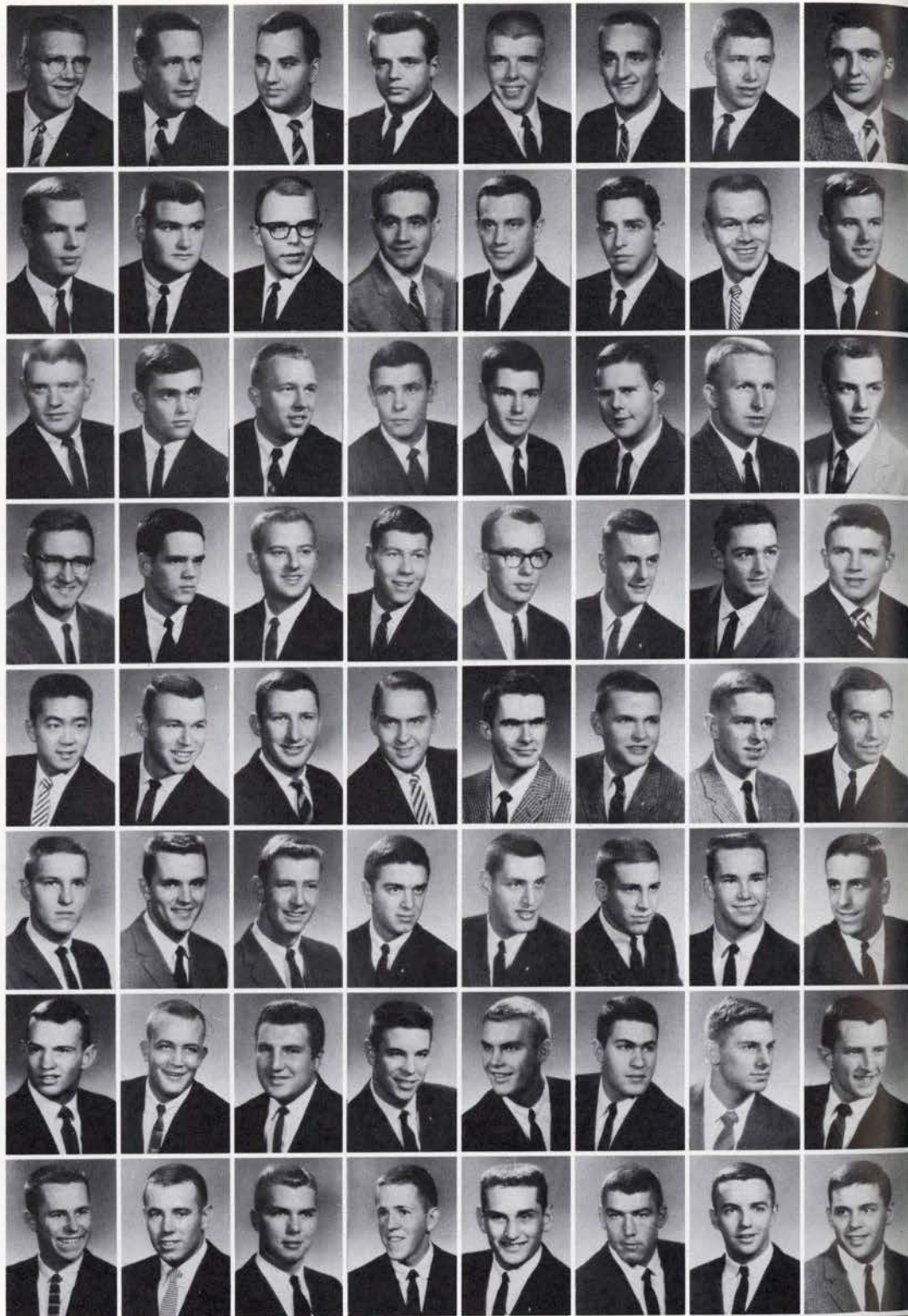

Wolfe, Sterling
 Wollmuth, Marv



ROGER TURK, president

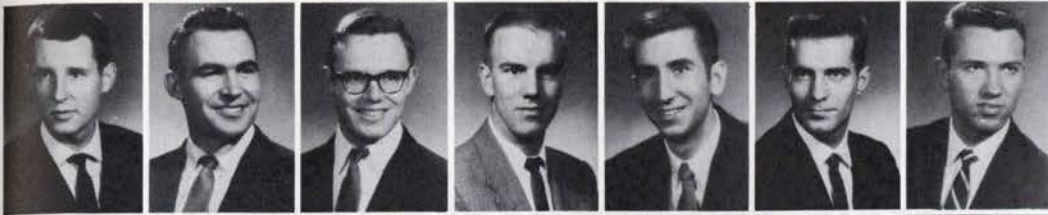

special student
Besmar, Hans Jorg
graduates
Arneklev, Bruce
Christian, Jerry
Kratzke, Paul
seniors
Harris, John
Parkhurst, Vance
Russell, Scott



Shevlin, Don
Thorstad, Harvey
Turner, Kernan
juniors
Bernick, Paul
Bray, Paul
Hodge, Dave
Martwick, Ken



Ramsey, Fred
Scholz, Garry
Stankavich, Bob
sophomores
Angle, Lane
Beck, Jerome
Biggerstaff, Albert
Braden, Bill



Burk, Bill
Carlson, Bob
Chamberlain, Larry
Christiansen, Bob
Deming, Jim
Fenton, Jerry
Froom, Don



Grover, Ed
Jack, Sid
Koida, Bob
Lizundia, Paul
McLucas, Mike
Messal, Glen
Moore, Dave



Pierce, Ron
Sackett, Dave
Sullivan, Pat
freshmen
Davidson, Wes
Emert, Mike
Everett, Fred
Graham, Gary

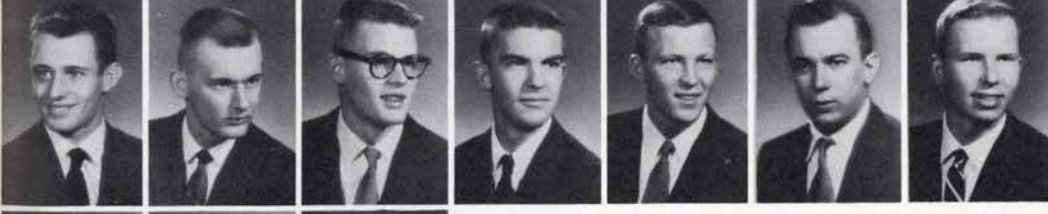

Hawman, Eric
Kunze, Neil
McDonald, John
Miller, Paul
Mortensen, Arne
Reason, Roger
Shelby, Don



Wagner, Ed
Wegg, Kelly
White, Lamar



FRED RAMSEY, president

CANARD CLUB

Lyle, mascot
graduates
 Mangat, Jack
 Murillo, Godofredo
seniors
 Burgess, Giles
 Cellers, Niel
 McCormick, Mike



Santel, Ron
 Wileen, Gordy
juniors
 Gault, Ben
 Price, Don
 Shrock, Arjil
 Williams, Dick



Yano, George
sophomores
 Adams, Pete
 Bordenkircher, Jim
 Bradley, Rex
 Burnham, Pete
 Duncan, Don



Gibbens, John
 Lamb, Rich
 Miller, Wally
 Montgomery, Mike
 Shreeve, Bill
 Taylor, Ron



freshmen
 Casten, Terry
 Davis, George
 Haight, Leon
 Kilmer, Lon
 Lane, Ray
 Lucas, Tom



Martinson, Tom
 Means, Larry
 Miller, Paul

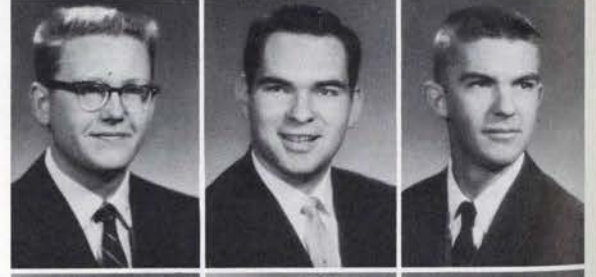

Seaton, Bill
 Travillion, Wayne
 Velure, Lyle

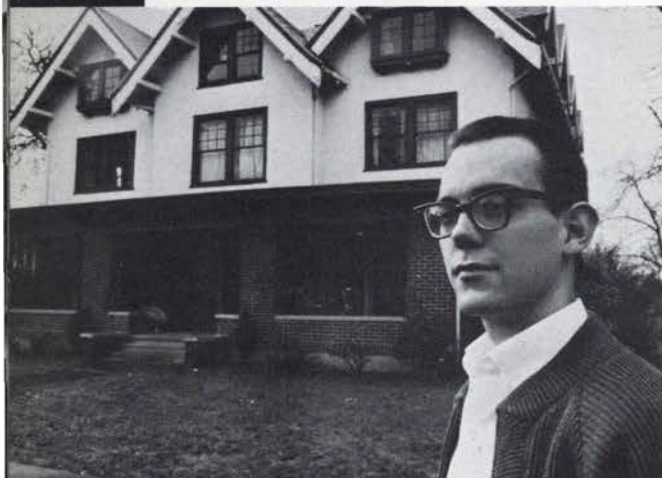

GILES BURGESS, president



Baron, mascot
special student
Konig, Peter
seniors
Guins, Phil
McKinney, Dick
Veien, Duane



Weiblen, Jack
juniors
Ennis, Dan
Hall, Doug
Hartley, Russell
Mogster, Mel



Puusti, Dick
Savage, Ken
sophomores
Carlson, John
Haight, James
Hinmon, Cameron



Miller, Arnold
Mischke, Keith
O'Malley, John
Rector, William
Thompson, Terry



Vogan, Don
eugene freshmen
Brown, Douglas



Buzzetti, Roger



DICK McKINNEY, president

PHILADELPHIA HOUSE

graduates
 Cannon, Ted
 Gonzales, Alex
 Han, Tom
seniors
 Berger, Dick
 Boring, Irwin
 Chilcote, Glen



Jacobs, Lorin
 Jeskey, Ronald
 Keller, Elmer
 Minkler, Richard
 Skirvin, Weldon
 Thompson, Marvin



Trammell, Smith
 Williams, Martin
juniors
 Auger, Rodney
 Berger, Charles
 Bremner, Fred
 Hansen, Gary



Hoiness, Donald
 Kimble, Lowell
 Klump, Orville
 Sittser, Jim
sophomores
 James, Henry
 Kelso, Glen



Prichard, Gail
 Quenelle, David
 Zanobelli, Vincent
freshmen
 Bowers, Arthur
 Currier, Beryl
 Goodson, Gary



Harnett, Melvin
 Scott, Chester
 VanZanten, Douglas



DICK BERGER, president

PHI SIGMA KAPPA



seniors
 Reanier, Thomas
 Tang, Godwin
 Tatabe, Ken
juniors
 Burton, Riley



Fujiwara, Robert
 Gjoavaag, Inghard
 Kinsbury, Jack
 Luli, Joe



McGinnis, Fred
 Millar, Glen
 Phillips, Scott
 Rem, Harold



Rempel, Gerald
sophomores
 Schwarm, Edward



SCOTT PHILIPS, president

P
I
K
A
P
P
A

A
L
P
H
A

seniors
Dorsey, Ron
Gill, Frank
Holsinger, Kern
McKay, Rod



Newton, Bill
Roe, Louis
juniors
Gates, Larry
sophomores
Cruikshank, Steve



Lawson, Clayton
Kendall, Carson

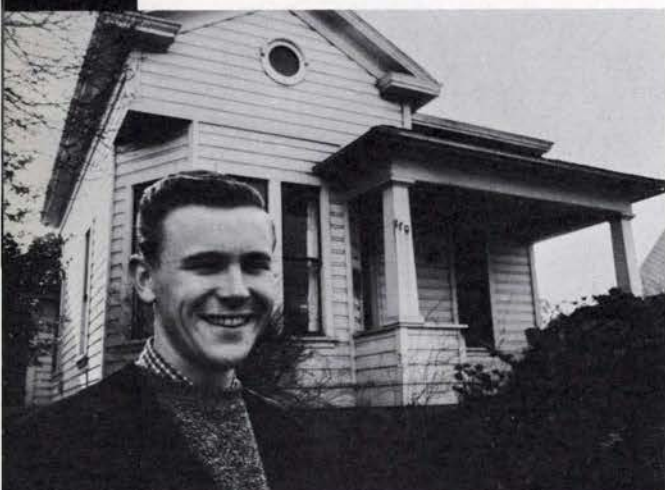

BILL NEWTON, president

SEDERSTROM HALL

freshmen

Anderson, Ross
 Capell, Fredrick
 Casselberry, Robert
 Dillon, John
 Dunham, David
 Dykeman, Vincent



Forsloff, James
 Freeman, Jerry
 Friendly, Tony
 Gartrell, William
 Hastings, Michael
 Helton, Ralph



Henry, David
 Jensen, Calvin
 Johnson, Willie
 Kiehn, Louis
 Kiene, Robert
 Laurins, John



Loomis, Fred
 Lousignont, Terry
 Lundberg, Carl
 Mannering, Lowell
 Means, Thomas
 Milde, John



Partch, Taylor
 Pearlmutter, Michael
 Ross, Arnold
 Ruthven, Jerry
 Sanders, Wade
 Sellers, Stanley



Semple, Steve
 Smith, Ray
 Strite, Robert
 Stonehocker, Terry
 Strauch, Charles
 Vernon, Steven



Watt, Joseph
 Wenger, John



CAL JENSEN, president



counselors
Will, Howard
Losness, Howard
freshmen
Anderson, Dennis
Bergeron, Ronald
Bischel, Robert
Black, Thomas
Booth, Robert



Bostrask, Kenneth
Bronkey, Gary
Chalfan, David
Church, John
Cox, Frank
Crichton, Ronald
Cogswell, Phillip



Cruickshank, Donald
Davenport, Dennis
David, Donald
Dierenfield, Dennis
Durst, James
Fale, Gavin
Fedrizzi, Gerald



Fitzpatrick, John
Frohnmayr, James
Harold, Timothy
Hazlitt, David
Hedburg, Rudy
Heldt, John
Hughson, Richard



Jay, Gordon
Jeffcott, John
Keller, Kenneth
Kuhn, Terry
Loacker, John
Lyslo, Jerry



McGowan, Marc
McKenzie, Chris
McNannay, Dwayne
Nall, Richard
Nielson, Craig
Petrasek, Stanley
Pierce, Kent



Richer, William
Russell, Gene
Senior, Thomas
Sheringer, Terry
Slocum, Kelsey
Smith, Wendell
Stewart, Jeffery



Strowger, Robert
Whisnant, Bruce
Williamson, Thomas



JOHN FITZPATRICK, president

SIGMA ALPHA EPSILON

Dutch, mascot
seniors
 Allen, Gregg
 Beale, Bill
 Boice, Gary
 Doran, Mike
 Eversole, Dick
 Hillstrom, Pete



Kaupp, Fritz
 Long, Herb
 Morgan, Tom
 Nelson, Darrell
 Taylor, Jud
 Wirtz, Bill
juniors
 Briggs, Jerry



Cameron, Gerry
 Carroll, Jim
 Givas, Pete
 Halpin, Claude
 Hornaday, Dick
 Kirk, Scott
 Nusbaum, Don



Raymond, Al
sophomores
 Anderson, Jim
 Bennett, Scott
 Carver, Wayne
 Clark, Mike
 Fanger, Jerry
 Fugelsang, George



Gaittens, Bill
 Green, Norm
 Hoff, Chuck
 Joel, Bill
 Johnson, Chuck
 Klaus, Phil
 Leash, Doug



Lesley, Noel
 Leutzinger, Dick
 McRoberts, Dave
 Nelson, Roger
 Ramberg, Dick
 Regal, Curt
 Richardson, Gary



Richardson, Steve
 Robinson, Ed
 Sorenson, Dick



Southwell, Arnold
 Stalker, Craig
 Stevenson, Tom



Thompson, Pete
 Zmak, Tom



JUD TAYLOR, president

SIGMA ALPHA MU



seniors
Hasson, Harvey
Katz, Richard
Litt, Ronald
Rosenthal, Gary



Shaine, Larry
Zell, Ted
Geill, Peter
juniors
Coblens, Robert



Kobin, Chuck
Olman, Gilbert
Schwarz, Maury
Silverman, Zanley



sophomores
Berg, Mike
Chandler, Steve
Gilbert, John
Newman, Ken



Rosumny, Frank

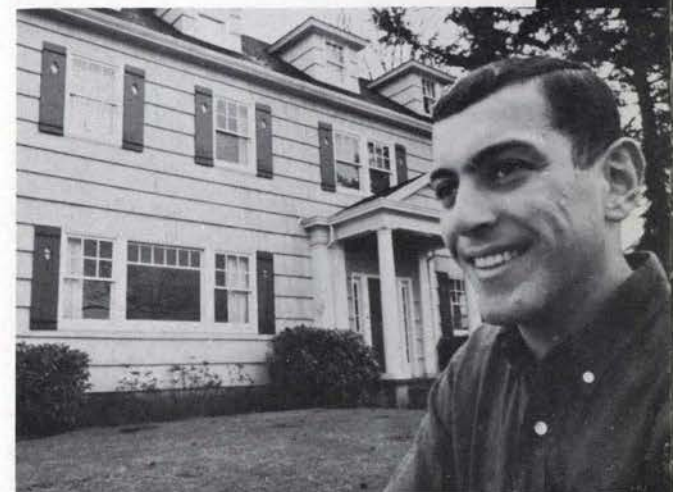

HARVEY HASSON, president

SIGMA CHI

special student

Labbe, Rudolfo

seniors

Barrett, Michael
 Carson, Joseph
 Comeau, Maurice
 Crowell, James
 Davis, Robert
 Drews, Allan
 Haukeli, John
 Montchalin, John
 Northcote, Philip
 Shorack, Galen
 Smith, Gordon
 Visse, Harry
 Weigel, Frank
 Willener, John

juniors

Alvord, Bill

Ballard, Fred
 Bishop, Bill
 Cameron, Chuck
 Clement, Robert
 Cochran, Bob
 Comeau, Roger
 DeLagnes, Andre
 Dowsett, Barry

Foote, Tod
 Giannini, Gary
 Hendren, James
 Jones, Kenneth
 Kice, Dick
 Ledwith, Larry
 McClain, Dick
 McDonald, Bill

Maginnis, Mike
 O'Rourke, Ronald
 Pinto, Michael
 Rothenberger, Gary
 Rice, Brian
 Schwartz, John
 Stephens, Robert
 Taaffe, Chris

Warr, Robert

sophomores

Bourett, Richard
 Burleson, Dyrrol
 Clausen, Bert
 Clesceri, Joseph
 Conlon, Dennis
 Del Biaggio, Bill
 Gienger, Ron

Haller, Harvey
 Hufstader, Lynn
 Hughes, James
 Josephson, James
 Kambly, Stan
 Kibbey, Allen
 McKoy, Jim
 Maki, Melvin

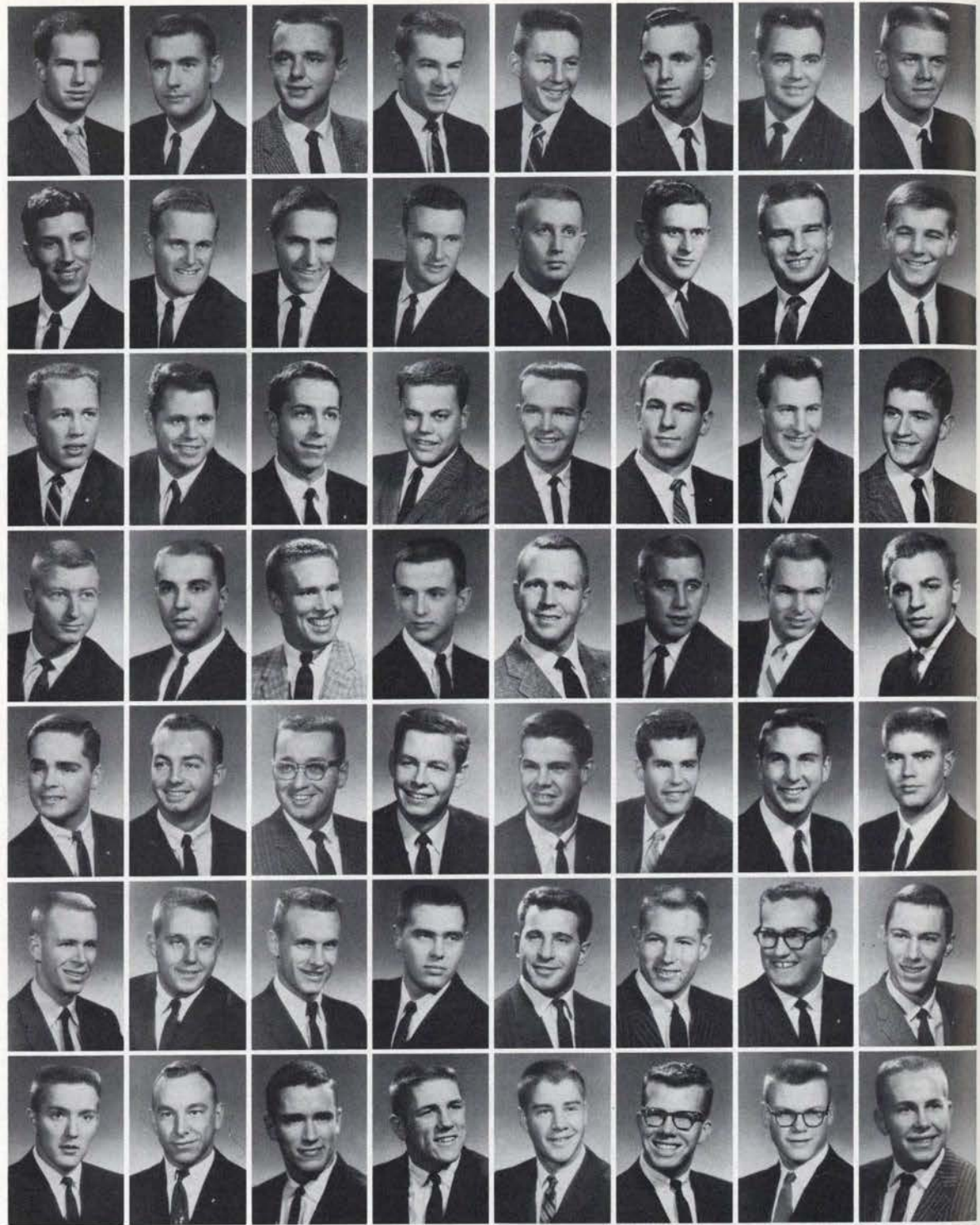

Morgan, David
 Northcote, John
 Owens, Richard
 Papulski, Peter



Potter, Stan
 Proudfoot, Harry
 Rose, Michael R.
 Rose, Michael W.



Smith, Douglas
 Stanley, Bill
 Willener, Greg
 Wilson, Ken

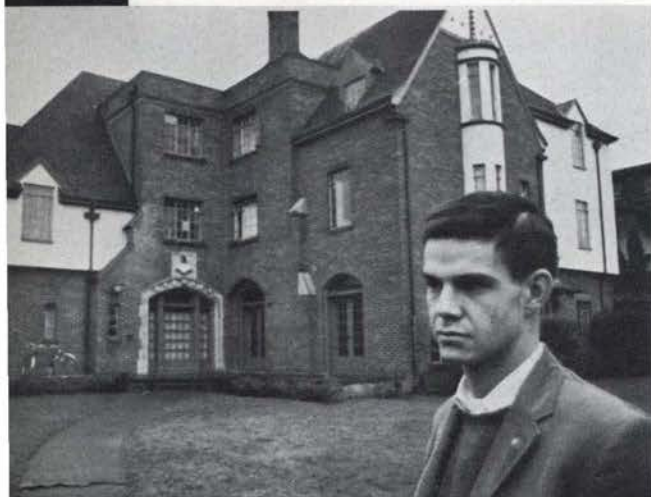

GARY ROTHENBERGER, president



seniors
Barnhart, Michael
Chambers, Ed
Coshow, George
Deschamps, Ed
Dutton, Brian
Elliot, Rob



Genasci, Donald
Jacoby, Mike
Klein, Darryll
Thomas, Frank
Tourvelle, Charles
Wyman, Allan



juniors
Canfield, Charles
Davidson, Edwin
Hoven, Paul
Knight, James
Korpela, Keith
Messini, Doug



Molatore, Stephen
Moulton, Richard
Roath, Larry
Seigner, Alan
Somerville, Doug
Wright, Alan



sophomores
Bick, Larry
Clark, Don
Forrester, John
Kriekis, Andy
Madsen, William
Mathews, Mike



Plass, Ed
Saukkonen, Rick
Simmoneau, Ted
Trullsen, Tony
eugene freshmen
Chetwood, Mike
Smith, Gary



Stout, Miles



STUFFY DESCHAMPS, president

SIGMA PHI EPSILON

special student
Brauman, Peter
graduates
Gahong, Holt
Gray, Robert
Kirkpatrick, Ken
Robarts, Bert

seniors
Boardman, Al
Boggs, Carter
Bosworth, David
Cowling, Tom
Fortmiller, Jim
Granquist, Larry
Healy, Mike
Livingston, Jon
Rapp, Andrew
Syring, Ed
Wunder, Wally

juniors
Biddle, Gary
Brewer, Bob
Brewer, Mike
Gainsforth, Gary
Hall, Ross
Hanson, Paul
Hunt, Donald
Hynding, Al

Johnson, Jim
Kell, Lee
Kurtz, Larry
Pernoll, Bud
Rinehart, Dirk
Rutherford, Bill
Sheffer, Marty
Soderstrom, Dave

Toy, Terry
Uhrhammer, Jim
sophomores
Brannon, Layne
Cook, Tim
Cowling, Bob
Crites, Doug
Fisk, Doug
Foote, Bill

Geist, John
Greenleaf, Don
Haroldson, Ray
Hatch, Robert
Jackson, Jay
Kaufman, Bill
Lunceford, Fred
Luthy, Jim

Luttges, Marvin
Mays, Roland
Miller, Stu
Moody, Richard
Power, Joseph
Robinson, Dave
Starlin, Scott
Swayne, Keith

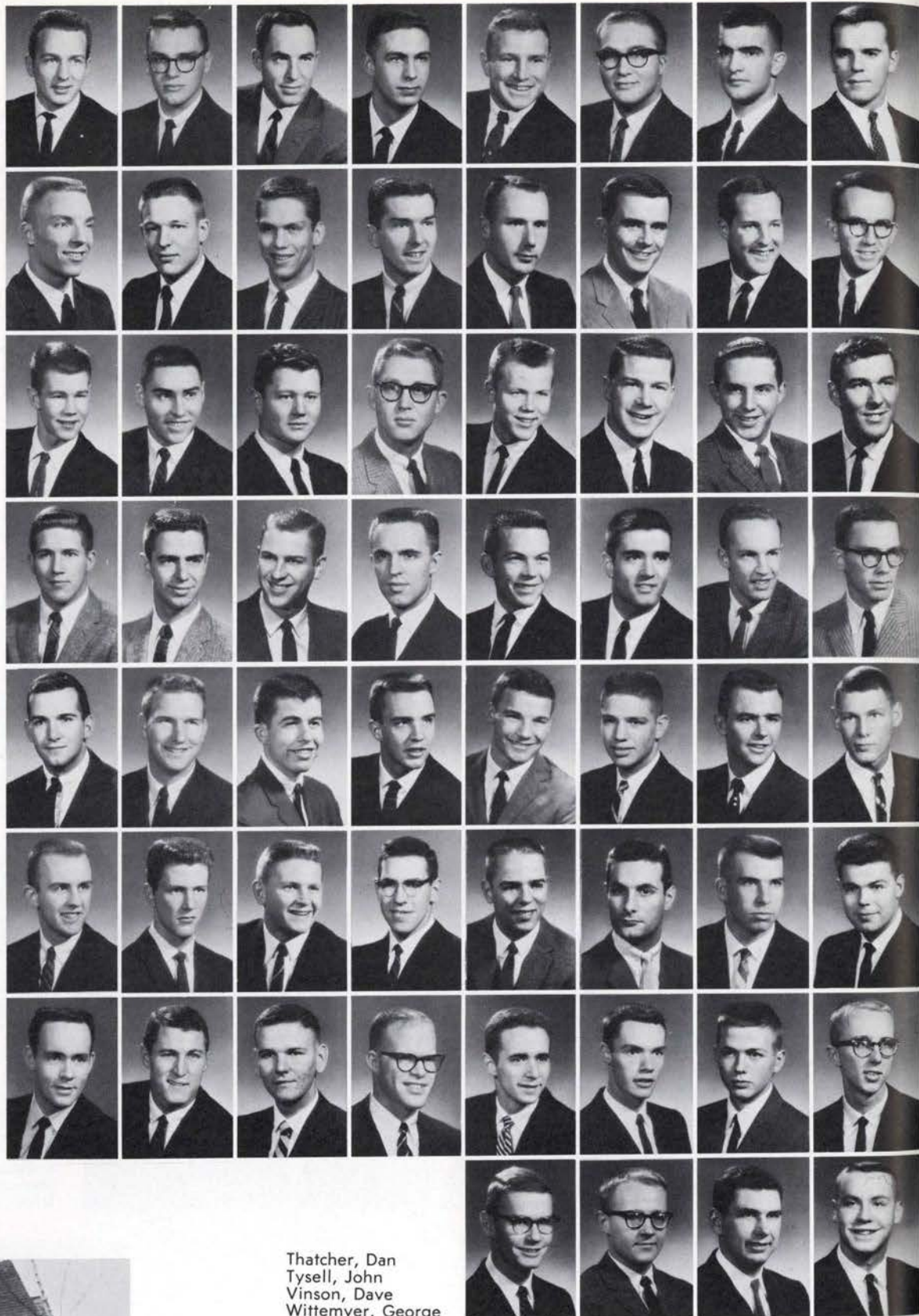

Thatcher, Dan
Tysell, John
Vinson, Dave
Wittemyer, George

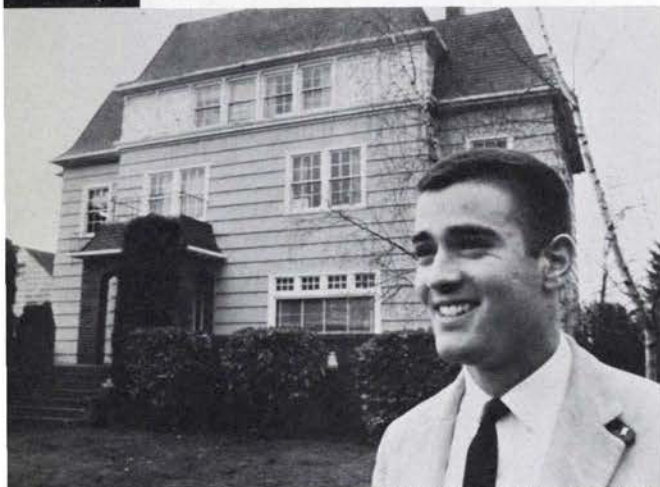

BILL RUTHERFORD, president

STAFFORD HALL



freshmen
 Abels, John
 Anderson, Mike
 Birkemeier, Bruce
 Boehme, Larry
 Brandenburg, Robert
 Brinegar, Ronald
 Calouri, Theodore



Coldwell, John
 Drew, David
 Erickson, Arthur
 Flinn, Daniel
 Forman, Keith
 Fossatti, John
 Gaynor, Patrick



Hansen, William
 Hanson, Kerry
 Heany, William
 Heineck, Gerald
 Herr, Dwight
 Hill, Robert
 Hobson, Wayne

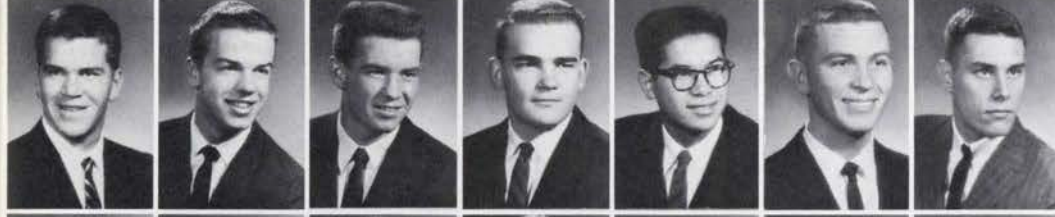

Hunt, Richard
 Hutchinson, William
 Jones, Haviland
 Larsen, Peter
 Lee, Kenny Quong
 Lindberg, Mike
 Linn, George



Loy, Edward
 Mizuo, Charles
 Moore, Harold
 Oas, David
 Oatway, Nichols
 Peccie, Richard
 Prat, Herbert



Riddle, Stephen
 Ross, David
 Schuh, Russell
 Simpson, Jerry
 Smythe, Thomas
 Souder, William
 Staver, Roger



Strowger, Robert
 Turay, Jeffrey
 Vertrees, Billy
 Ward, Jeffrey
 Weiss, Edward
 West, William
 Youel, Roger



Zankich, James
 Ziegler, Lee



JEFF WARD, president

**TAU
KAPPA
EPSILON**

graduates
Goff, Glen
Graham, Donald
seniors
Bacon, Warren
Davis, Terry
Doggett, Thomas
Douglas, Raymond
Dunlop, Henry



Gathwright, Donald
Hendra, Robert
Hewitson, Edward
Kinkade, David
Minifie, John
Mosher, George



Rueda, Jim
Tuiasosopo, Palauni
juniors
Boyd, James
Bright, Bob
Buffo, John
Clinton, Jack
Davis, Jim



Drinkwater, Charles
Fendell, Gary
Ferguson, Robert
Guches, Dick
Limon, Frank
Moulds, Jim
Parker, Louis



Pitts, James
Pletsch, James
Skelton, Douglas
Stockton, Robert
Tsukushi, Ken
Walker, Larry
Wooley, Scott



sophomores
Burton, Orin
Dooley, Ray
Erickson, Allen
Gard, Bill
Getty, Richard
Hutchinson, David
Perkey, Tom



Sherwin, Michael
Sturtevant, John
Yoshimura, Fred



eugene freshman
Ellickson, Bryan

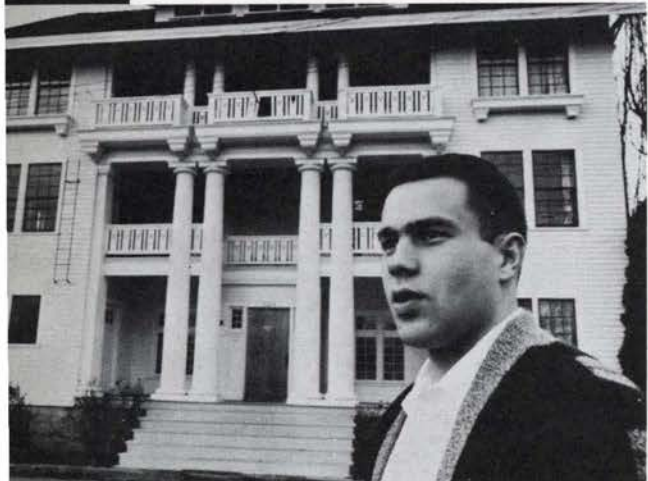

JACK CLINTON, president



seniors
Chapman, Tom
Edstrom, David
Flattum, Gordon
Hale, Chuck
Hutchins, Holly
Martinek, Bob
Mootz, George
Norval, Jim



Ohm, John
Perdew, Ron
juniors
Benson, Roger
Bauge, Mike
Carlson, Jim
Cannon, Richard
Evans, Ted



Fish, Richard
Gardner, James
Green, Ranny
Laird, Charles
McGahn, Douglas
Miles, Keith
Morfitt, Neil
Nelson, Harold



Newton, Murray
Nyssen, Don
Olsen, Dennis
Reinhold, Terry
Schwarz, Ron
Shaw, Tom
Strand, Pete
Thorne, Tony



Wernsing, Jerry
sophomores
Capps, David
Coover, Gary
Desbiens, John
Gettel, Gerald
Herman, Tom
Isensee, Darwin
Johnson, Michael



Lum, Anthony
McCarthy, George
Mathews, Richard
Ohlemann, Siegmar
Puckett, James
Riedlinger, Bill
Samuelson, Bruce
Sampson, Jon



Schwarz, Ernie
Serres, Ed
Stanford, Verne
Towner, Ralph
Vawter, Michael
Weaver, Terry
Williams, Dan
Woodworth, Jay



eugene freshmen
Collins, Douglas
Muhr, Jim



CHUCK HALE, president

seniors
Berry, Kenneth
Carlson, Dick
Elle, Dave
Landon, John
Lutosky, Don

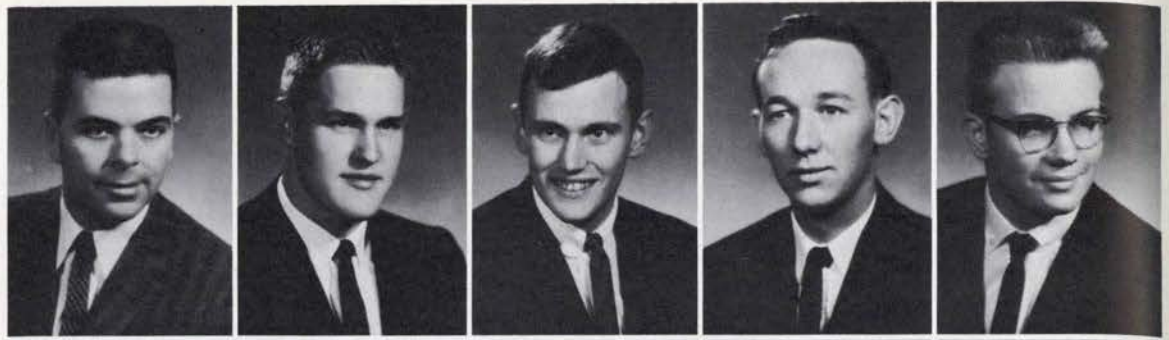

Parker, Lee
juniors
Johns, Dick
Stinson, Mike
sophomores
Breen, Quentin
Dorsey, Steve



Lang, Jerry
Northwang, Larry
Reynolds, James
Taylor, Calvin
Tyvoll, Jim



Freshmen
Alexander, Ron
Bayles, Bruce
Bean, Bill
Harrington, Allen
McDonald, John



Pilgrim, Don
Phillips, David



Taylor, Phillip
Wade, Don

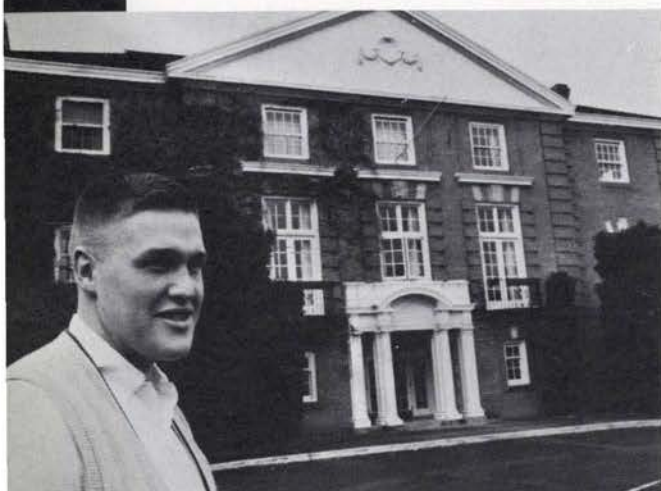

DICK CARLSON, president



counselors
Gray, Robert
Lockenour, Fenton
freshmen
Anaya, James
Beckham, Stephen
Berg, Allen
Bley, Stephen
Bridenbaugh, Robert



Brownell, William
Burkit, Robert
Burrell, William
Cole, John
Conovan, Charles
Fink, Merritt
Foreman, Thomas

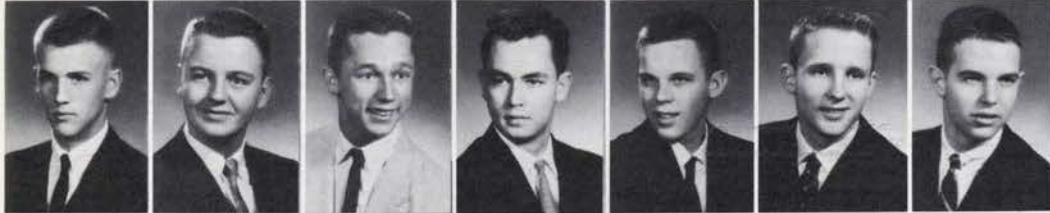

Freck, William
Green, Donald
Haines, Richard
Hammers, Roger
Harder, Philip
Hardin, Eric
Hobson, Wallace



Johnson, Forrest
Kearney, Ronald
Ketels, Martin
Kincheloe, Laurence
Lemery, Richard
Livingston, John
McEwen, Craig



McGlasson, Howard
Maffei, Fred
Magoon, Leslie
May, James
Mizomi, Robert
Moreland, James
Nelson, Douglas



Orting, Robert
Peek, Donald
Peery, Ron
Petersen, Richard
Pond, John
Roduner, Gregory
Rosencrantz, David

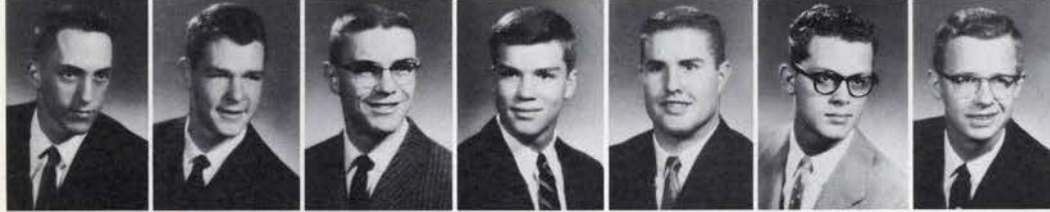

Rowell, John
Scales, Kenneth
Smith, Michael
Spencer, George
Starr, Charles
Steiger, Lynn
Swanson, Lee



Thomas, David
Van Wert, Michael
Youngman, William



DOUG NELSON, president

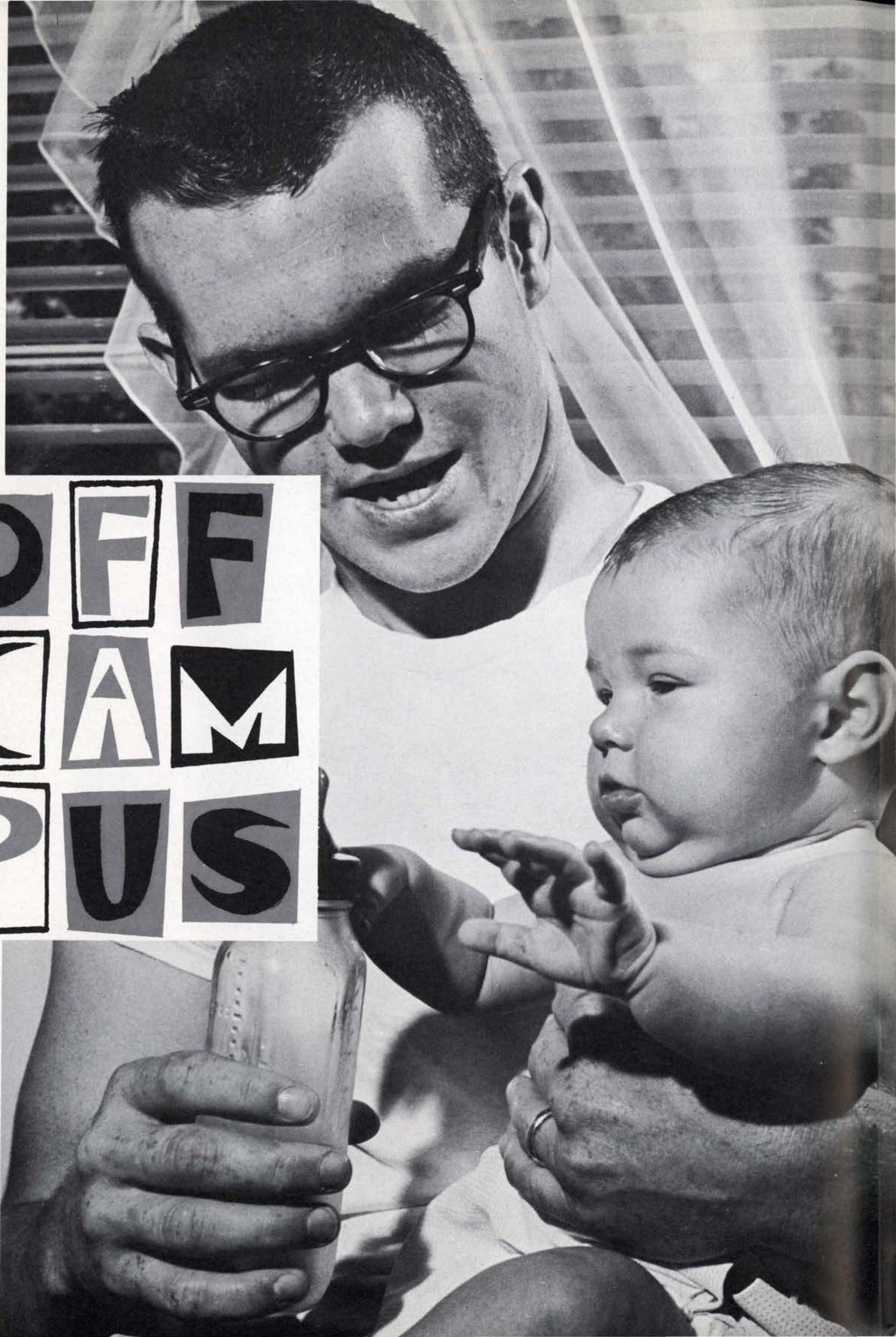

**O F F
C A M
P U S**



Adams, James
Albro, Mary
Allen, Clifford
Amartey, Kwetee
Anderson, James
Anderson, John
Anderson, Sharon

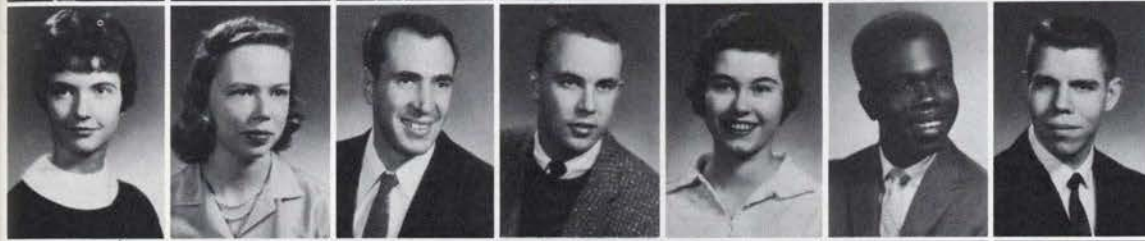

Ankrom, Sharon
Armes, Anne
Arnold, Larry
Arvidson, Donald
Arvidson, Marlene
Asamoah, William
Austin, William



Bach, Alan
Bailor, Darrell
Bajema, Ruth
Ball, Dee Cecil
Ball, Leonard
Barsby, Steve
Bates, David



Bazetta, William
Beandet, Harold
Beaton, Leslie
Beck, Gay
Bell, Donald
Berg, Constance
Berry, Jon



Berzs, Erika
Besmer, Hans Jorg
Bess, William
Bettis, Stanford
Birkes, Don
Bish, Lita
Blakely, Diane



Blakely, Michael
Blinkhorn, James
Bock, Carl
Bolken, Luther
Bongsto, Lucille
Bonney, Jim
Boreck, Brenda



Boring, Erwin
Boring, Lorna
Bowers, Richard
Bowlby, Vernon
Bradshaw, David
Brant, Becky
Brandt, Fred



Brannon, Judith
Brauner, Harold
Brehm, Connie
Brooke, Diane
Brooks, Gary
Brown, Charlotte
Brown, Judith



Brown, Kenneth
Bull, Oro Nathan
Burns, Robert
Cahan, Gloria
Carhart, James
Carlisle, Irwin
Carpenter, John

Carruther, Garlyn
 Cauble, Jennie
 Cellars, Nielsen
 Cereghino, Ralph
 Chaney, Nancy
 Chapman, Bob
 Chen, Daniel



Chen, Jane
 Clarke, Vera
 Cline, John
 Clough, Gayle
 Cockerum, Joanne
 Cockran, Dale
 Cochran, Thomas



Cole, Gay
 Conner, Cecil
 Cook, David
 Cooper, Joan
 Cooper, Kenneth
 Cooper, Phyllis
 Cottle, Colleen



Cottle, Rodney
 Crocker, Catherine
 Crowe, Norman
 Cruikshank, Douglas
 Daudel, Linda
 Daugherty, Neil
 Davis, William



Davis, Dean
 Davis, Otis
 Davis, Richard
 Day, David
 DeGraw, Phillip
 Denning, Arthur
 Diedrich, Raymond



Dillon, Paul
 Dodson, Audrey
 Duerfeldt, Donald
 Durford, Norman
 Dunlap, Bertha
 DuPuis, Margaret
 Dutcher, Linda



Easton, Fredrick
 Easton, Thomas
 Eaton, Donald
 Eckles, Barbara
 Eckles, Charles
 Edgehill, Marlene
 Ellingson, Ivan



Ellis, Richard
 Ellison, Pat
 Elwood, Gary
 Ettlich, Ernest
 Fieck, Carl
 Finlayson, Donald
 Fogg, Richard



Fountain, Clifford
 Fountain, Susanne
 Frazce, Paul
 Freeman, Dorred
 French, Billy
 Fretwell, Ione
 Gallas, Frank





Gardener, Diana
Gault, David
Geddes, Robert
Geersten, Pete
Gilbert, John
Gill, Edward
Gill, John



Gilmore, Jerry
Golden, Anthony
Golden, Sharon
Goodrich, Robert
Goodson, Gary
Goss, James
Graham, Mike



Graham, Robert
Graham, Ruth Ann
Grant, Barbara
Green, Nancy
Green, Viva
Gregory, Gary
Greele, James



Grim, Judy
Groves, Gary
Gurbrud, Elaine
Gurbrud, Keith
Guillory, Ronald
Guimary, Raymond
Gunderson, Kenneth



Gwinn, Mary
Hackett, Lewis
Hall, Eva
Hall, Robert
Haley, Shiela
Haller, Elmer
Hallett, Gilbert



Hammersley, Richard
Hanson, Martin
Harris, Dick
Harris, Joan
Hart, William
Hayden, Marilyn
Hayden, Steve



Heldstab, John
Hellesvig, Dennis
Hess, Larry
Heth, Stanley
Hickey, William
Hill, Roger
Hinck, Carole

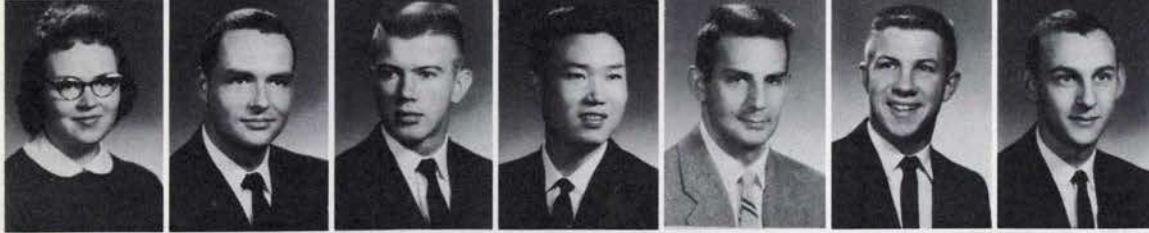

Hoffstaed, Ann
Holmes, James
Holmes, Lanny
Hong, Bill
Hooker, Clifton
Hoover, James
Hornsby, Thomas



Horton, Dean
House, Lisle
Howard, Gary
Hukill, Roland
Hukill, Tina
Hunter, Earl
Hunter, Helen

Huntsucker, Eureal
Husk, Anne
Indrakamhaeng, Satis
Jamsgard, Mary Jo
Johnson, Harold
Johnson, Richard
Kahdahl, Diane



Kahl, Darrel
Keele, Jack
Keene, James
Kehrli, Richard
Keyes, Robert
Keyes, Virginia
Kienzle, John



Klud, Leon
Knight, James
Knight, Judy
Korstad, Karen
Kortzeborn, Robert
Krantzke, Paul
Kristianser, Henning



Kronquist, Rose Mary
Kuo, Chung-Chieh
Kurimoto, Etsuo
Kuroda, Yasumaso
K'wan, Margaret
LaChapelle, Sally
Laferty, Arnold



Lambert, Allen
Lamp, Dons
Land, Alfred
Langan, Marguerite
Langer, William
Larsen, Clarence
Larson, Louis



Leash, Kenneth
Lee, Bruce
Leister, Arthur
Lemler, Elmer
Leonard, Claudia
Leonard, Ted
Leonard, William



Lesiak, Joanne
Lessel, John
Lvins, Bill
Lewis, Billy
Lewis, Tom
Libke, Helen
Lieb, Richard



Light, James
Lilly, Edward
Lindly, Douglas
Linscott, Patricia
Lobb, William
Luxjo, Anton
McBee, Dean



McBroom, James
McCabe, Darlene
McCaw, Stuart
McClain, Dick
McCulloch, Stephen
McDonald, Margaret
McElhany, Harland

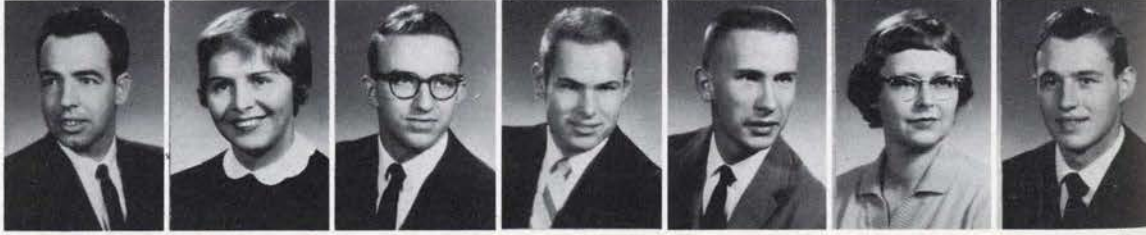

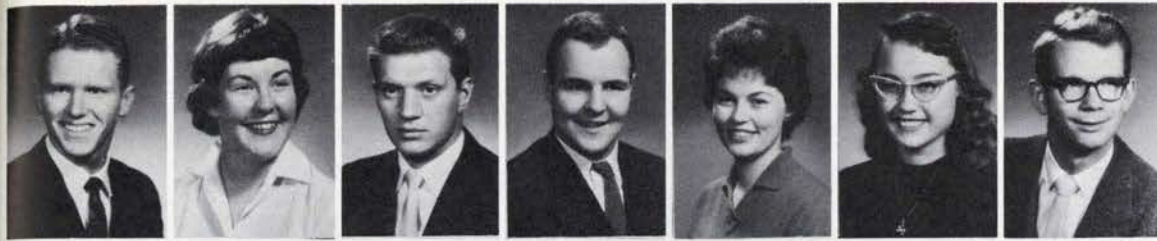

McEwan, Malcolm
MacEwan, Wendy
McGaughey, Gery
McKim, Robert
McKim, Sharon
McMahon, Sharlene
McRae, Noel



Madsen, Farnell
Maier, Kenneth
Marston, Morgan
Martens, Margaret
Martin, Joyt
Martin, Judy
Maurer, Charles

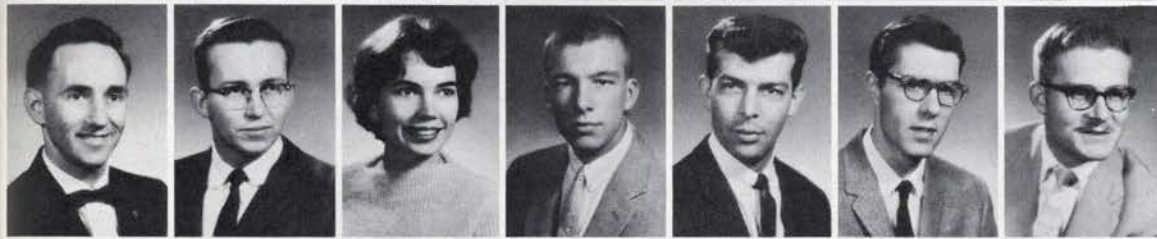

May, Richard
Meadows, Byron
Mendenhall, Diane
Mertin, Fred
Messmer, Howard
Miles, William
Miller, Curtis



Miller, Helen
Miller, Norman
Miller, Robin
Miller, Stanley
Modanen, Robert
Moore, Dan
Morgan, Gary



Morse, Donald
Mosher, George
Muhr, William
Mostaf, Abul
Myrvold, Luther
Napier, Ellen
Neavoll, George



Neish, Sharon
Nelson, Clarence
Nelson, Phyllis
Niegeman, Franz
Nitzel, Jack
Noble, Guy
Noble, Larry

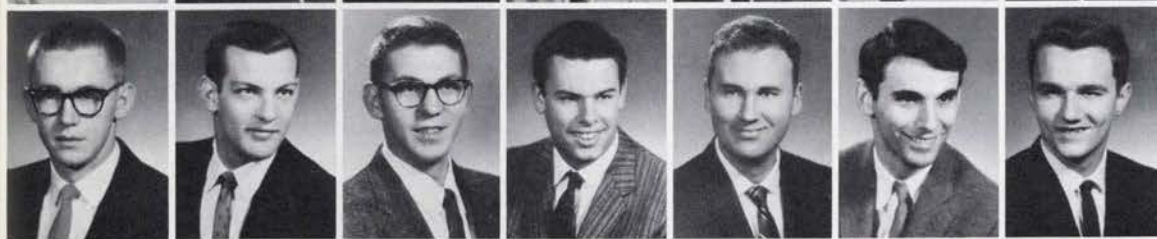

North, Keithly
Obrien, Jim
Odman, Ted
Overstreet, Bob
Oxley, Hallis
Panek, David
Parker, Larry

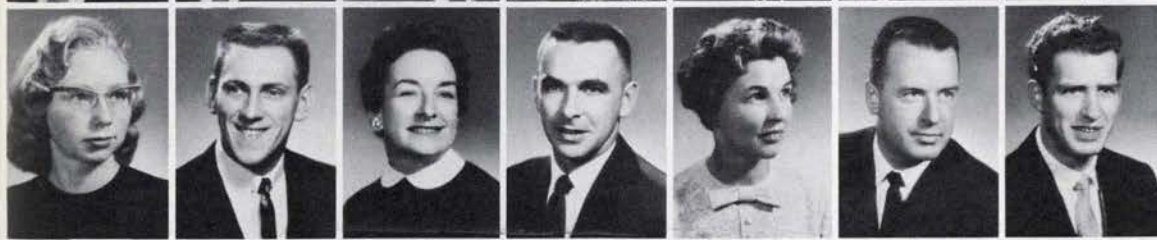

Passmore, Jacqueline
Patzwald, Orvil
Peake, Marie
Pearce, Thomas
Pendergrass, Nord
Gengra, Donald
Perkins, Gareth



Person, Joan
Peterson, Alf
Peterson, Beverly
Peterson, Kenneth
Peterson, Peter
Phelps, Sabine
Pickett, Lee

Piper, Laura
Pirtle, Ida
Poindexter, LeRoy
Polo, John
Pooser, Kay
Possman, Barbara
Powell, Gilford



Pradham, Panne
Price, Donald
Prichard, Gary
Pritchard, Paul
Purvis, Leah
Pyle, Charles
Rae, Gary



Ray, Mary Ellen
Rhee, Sei
Rhees, Albert
Rice, Steven
Richards, David
Richardson, Karen
Richardson, Pete



Richmond, Marilyn
Rittenbach, Corinne
Rittenbach, Edith
Roberts, Virgie
Robertson, E. F.
Rodman, Don
Rogers, Forbes



Ronald, Steve
Ross, William
Roth, David
Roy, Robert
Rubenstein, Natalie
Russell, John
Russell, Robert



Russell, William
Rust, Terry
Sandstrom, Carl
Sause, Gene
Schneider, Marcia
Schreiner, Karen
Schwarz, Bill



Scott, Delbert
Sears, Loren
Shafer, Joe
Shaheen, Charles
Shannon, Linda
Shearer, Cleve
Sheets, Alice



Sherwood, Patricia
Shew, Nelson
Shorack, Galen
Shorack, Mariane
Shutt, Donald
Siemsen, Donald
Simmens, Else



Slagle, Dave
Slater, Larry
Slayer, Mary
Slesco, Martin
Slisco, Andrew
Sloper, Harold
Sloper, Lorene





Smith, Donald
Smith, Graham
Smith, Norma
Socolofsky, John
Spence, Robert
Stephens, Keith
Stone, Jack



Strange, Robert
Street, Dick
Stuart, William
Sturgis, Richard
Stulheit, Bruce
Suhr, Tong
Sullivan, Laura



Summers, David
Swan, Cheryl
Swango, Susan
Tameris, Gavin
Tamuro, Henry
Taylor, Ron
Trammell, Smith



Thomas, Donald
Thompson, Jay
Thompson, Larry
Thompson, Mildred
Thompson, Mildred M.
Tibbles, Lance
Todd, Arthur



Tomseth, Geraldine
Trahern, George
Turnbull, Robert
Turner, Kernan
Unrath, Mary
Ulu, Kwang
Utterback, Raymond



Uunila, Helena
Van Dusen, Peter
Van Nay, Ronald
Vaughan, Don
Vaughn, George
Vaupel, Ruth
Vauter, John



Vehrs, Carolyn
Veley, William
Vincent, Leonora
Wach, Albert
Wade, Peggy
Waggoner, Edward
Walberg, Barbara



Walker, Patrick
Walters, Donna
Warner, Leora
Watson, Robert
Watts, Robert
Wells, Stuart
Wengert, Peter



Wenzl, Michael
Wener, Ray
West, Diane
West, Richard
Whitney, Jan
Wickman, Thomas
Wilbur, Fredric

Wiley, pat
Willard, William
Williams, James
Williams, Jean
Williams, Richard
Williamson, David
Williamson, Terree



Wilson, Brenda
Wilkinson, Cathie
Wilson, Richard
Winkler, Albert
Winningham, Norion
Wood, Roger
Woodin, Nancy



Woodson, Marianne
Wright, Sandra
Wyatt, Maxine
Young, Norman



index

FACULTY AND GUESTS APPEAR IN CAPITAL LETTERS

Organizations and events appear in bold type

A

Abe, Takashi, 391
Abel, Dale, 398
Abel, Mari Jon, 363
Abels, John, 415
Abercrombie, Jan, 358
Ableman, Barbara, 358
Abraham, John T., Jr., 114
Abrahamson, John, 378
Aced, Betty, 346
Achuck, Lionel, 381
Ackers, Marts, 164, 400
Ackerman, Diane, 58, 338
Adams, Barbara, 374
Adams Hall, 378
Adams, James, 421
Adams, Melvin, 387
Adams, Pete, 384
Adamson, Sheila, 358
Adcock, Lolly, 99, 369
Aebi, Ernie, 54, 55, 137, 164, 400
Aebischer, Evon, 344
Ahlgrim, Mary Margaret, 346
Ainey, Al, 387
Air Science, Department of, 123-124
Akers, Joan, 364
Albert, Frank, 137, 166, 389
Albrich, Jerry, 382
Albright, Gary, 400
Albro, Mary, 421
Alden, Mary, 346
Aldrich, Norma, 129
Alexander, Ron, 418
Alford, A. L., Jr., 106, 382
Alfredson, Georgia, 372
All-Campus Sing, 294
Alldritt, Linda, 365
Allely, Judy, 364
Allen, Clarence, 58
Allen, Clifford, 421
Allen, Dennie, 350
Allen, Donald, 396
Allen, Gregg, 410
Allen, James, 398
Allen, Jerry R., 396
Allen, John N., 379
Allen, Mary, 372
Allen, Sandra, 345
Allen, Sara, 231, 353
Allmendinger, Leah, 355
Allyn, Beth, 90, 91, 163, 366
Alm, Kari, 231, 338
Alper, Richard, 382
ALPERT, HARRY, 44
Alpha Chi Omega, 338
Alpha Delta Pi, 339
Alpha Delta Sigma, 104
Alpha Gamma Delta, 340
Alpha Hall, 379
Alpha Lambda Delta, 54
Alpha Omicron Pi, 341
Alpha Phi, 342
Alpha Phi Omega, 169
Alpha Tau Omega, 380
Alpha Xi Delta, 343
Altenhofen, Greg, 168, 266
Altland, Gladys, 153
Alumni Association, 40
Alvord, Bill, 412
Amartey, Kwetia, 70, 421
Amphibians, 172
AMSPOKER, MRS. DORIS, 360
Anaya, James, 419
Anderegg, Barbara, 372
Andersen, Marlene, 363
Andersen, Norman, 390
Anderson, Alma D., 85
Anderson, Carol, 368
Anderson, Dennis, 407
Anderson, Doug, 380
Anderson, James E., 58, 421
Anderson, James P., 386
Anderson, James Nichols, 390
Anderson, Jim, 410
Anderson, John, 58, 396, 421
Anderson, Kathy, 349
Anderson, Linda, 340
Anderson, Mike, 415
Anderson, Norm, 160, 199, 201, 398
Anderson, Ron, 168, 380
Anderson, Ross, 408
Anderson, Russ, 381

Anderson, Sharon, 354
Anderson, Sharon B., 120, 421
Anderson, Stephen, 251, 398
Anderson, Stina, 364
Anderson, Veronica, 364
Anderson, Virginia, 186, 356
Anderson, Wendy, 369
Andrews, Bart, 77, 401
Andrews, Eunice, 376
Andrews, Judy, 362
Andrews, Susan, 129
Andrus, Esther, 349
Angle, Lane, 383
Angstead, Scott, 396
Ankrom, Sharon, 421, 370
Ann Judson House, 344
Annala, Scott, 403
Ansen, John, 402
Apo, Peter, 198
Apostal, Anita, 91, 342
Arbuckle, Dick, 168
Architecture, School of, 67-70
Armes, Anne, 421
Armstrong, Leland E., 85
Arneklev, Bruce, 383
Arnold Air Society, 124
Arnold, Larry, 421
Arnold, Sue, 358
Arnston, Hazel, 58, 353
Arnston, Sondra, 353
Arrigotti, Martin L., 85
Arvidson, Donald, 58, 421
Arvidson, Marlene, 58, 421
Asamoah, William, 421
Ashton, Don, 388
Ashton, Walt, 77, 389
Askew, Gail, 372
Asklepiads, 55
ASUO Cabinet, 135
ASUO President, 134
ASUO Senate, 136-137
ASUO Vice-President, 134
Atkinson, John, 387
Atkinson, Thomas, 397
Attebery, Darlene, 58, 367
Aubrey, Royal G., 114
Aucott, Connie, 362
Aufderheide, Roberta, 340
Augee, Rodney, 404
Augustine, Mary Jo, 167, 371
Austin, William, 421
Avery, Sarah, 372
Avilla, Erlene, 339
AWS Cabinet, 144
AWS Legislature, 145
AWS President, 145

B

Babich, Judy, 167, 345
Babson, Anne, 231, 361
Babson, Bonnie, 347
Bach, Alan, 421
Bach, Peter, 124, 378
Bachelder, Bonnie, 374
Backstrom, Robert, 58, 393
Bacon, Warren, 416
Bader, Richard, 401
Ba'hai, 178
Bailey, Len, 392
Bailey, Bobette, 358
BAILEY, TOM, 440
Bailey, Robert, 393
Bailor, Darrell, 421
Bain, Jennifer, 137, 139, 361
Baird, Marlin T., 397
Baird, Robert, 126, 390
BAIRD, W. E., 130
Bajema, Ruth, 58, 421
Baker, Barbara, 358
Baker, Connie, 91, 345
Baker, Donna, 120, 344
BAKER, HELEN, 344
Baker, Mardine, 371
Baker, Susan, 349
BALDINGER, W. S., 42
Baldridge, Judy, 167, 231, 320, 342
Baldwin, Nina, 344
Ball, Chris, 342
Ball, Dee Cecil, 77, 421
Ball, Leonard, 421
Ballard, Fred, 257, 412

Ballard, Mary Jo, 345
Banasco, Jolene, 58, 137, 361
Baranski, Walt, 257, 380
Barclay, Sue, 362
Barker, Jane, 363
Barlow, Elsa, 376
Barendse, Bessie Ruth, 70
Barney, Caroline, 365
BARNHART, H. O., 37
Barnhart, Michael, 124, 413
Barsby, Steve, 421
Barr, Dean, 403
Barrett, Michael, 77, 412
Barrett, Pat, 387
Barrington, Susan, 339
Barrister Inn, 381
Barry, Pat, 341
Bartholomew, Donald L., 160, 386
Barton, Joanne, 368
Barudoni, Annette, 370
Baseball, 252-257
Baseel, Loretta, 345
Basketball, 280-287
Basgen, Mary Ann, 347
Bassett, Ellen, 367
Bassett, John, 76, 380
Bates, David, 91, 388, 421
Bates, Stanley, 85
Bates, Susie, 358
Baty, Robert, 398
Bauerly, Joan, 338
Bauge, Paul, 135, 164, 168, 266, 417
Baughman, Suzie, 349
Bauman, Carol, 371
Bauman, Joyce, 372
Bayles, Bruce, 418
Baxter, Diane, 99, 347
Baxter, Judy, 339
Baxter, Richard, 402
Bazzetta, William, 70, 421
Beale, Bill, 410
Beal, Ed, 77, 380
Beal, Kathy, 160, 374
Beal, Karen, 375
Bean, Bill, 418
Beardslee, Stephen, 389
Beardsley, Chuck, 387
Beare, John A., 114
Beardsley, Linda, 350
Beathe, Roberta, 129
Beaton, Leslie, 77, 421
Beatty, Brenda, 372
Beaty, Joan, 58, 357
Beaudet, Harold, 58, 421
Beaver, Lewis, 398
Bechtel, Fred, 379
Bechtold, Judie, 352
BECK, C., 342
Beck, Gay, 421
Beck, Jerome, 383
Beckham, Esther, 121, 344
Beckham, Stephen, 419
Beckham, Sue, 91, 344
Beeman, Lorrie, 357
Beer, John, 398
Beeson, Al, 77, 394
Beeson, Bill, 394
BEESON, MAJOR ELLWOOD H., 123
Beezley, Diane, 367
Begg, Jane, 347
Begler, Linda, 350
Belbao, Shirley, 129
Belknap, R. Lee, 114, 285
Belko, Steve, 286
Bell, Donald, 421
Bell, Judy, 58, 362
Bellin, Barbara, 358
BELLISIMO, LOUIS, 153
Bellstrom, Penny, 358
BELLUSCH, PETRO, 300
Belt, Carole, 368
Benner, Ernest Jack, 114
Bennett, Barbara, 361
Bennett, Diane, 59, 339
Bennett, Ruth Ann, 70, 365
Bennett, Sally, 357
Bennett, Scott, 410
Benson, Fran, 1, 59, 193, 355
Benson, Ralph, 390
Benson, Roger, 417
Bentson, Wade, 199
Berg, Allen, 419
Berg, Barbara, 338

Berg, Constance, 120, 421
Berg, Gary Terrence, 91
Berg, Mary Sue, 362
Berg, Mike, 411
Berg, Roger R., 59, 386
Berg, Ronnie, 396
Berg, Teri, 353
Berg, Tim, 257
Berge, Sharon, 363
Berger, Charles, 404
Berger, Dick, 77, 177, 404
Berger, Rosemary, 57, 350
Bergeron, Lester L., 114
Bergeron, Ronald, 409
Bergeron, Sue, 342
Bergeson, Dale, 397
Bergey, Rosamonde, 354
Berglund, Greg, 400
Bergreen, Pete, 55, 382
Bergreen, Sharon, 358
Bergstrom, Sue, 56, 340
BERMAN, SHELLEY, 328
Bernard, Jim, 59, 388
Bernards, Walter C., 114
Bernick, Paul, 168, 383
Berry, Barbara, 356
Berry, Jon, 70, 421
Berry, Kenneth, 77, 418
Bertrand, Jerry, 388
Berz, Erika, 421
Besmer, Hans Jorg, 421
Bess, William, 421
Beta Alpha Psi, 74
Beta Theta Pi, 382
Betcher, Bill, 266
Bettis, Stanford, 421
Bevans, Myron, 85
Bevington, Clark, 388
Bevins, Bill, 400
Beyer, Terry, 54, 407
Bick, Donald, 110
Bick, Larry, 413
Bickerson, Ron, 396
Bickum, Ester, 57
Biddle, Cary, 414
Biggerstaff, Albert, 383
Billings, David E., 114
Billings, Diane, 346
Binder, Marge, 91, 352
Binns, Anne, 340
Birkemeier, Bruce, 415
Birkes, Don, 421
Bischel, Robert, 126, 409
Bish, Lita, 421
Bishop, Bill, 412
Bishop, Constance, 372
Bishop, Sally, 187, 358
Bishoprick, William, 393
Black, Thomas, 409
Black, William, 398
Blackburn, Carl, 85
Blackberby, Kirk, 390
Blackstone, Sue, 350
Blair, Nan, 99, 372
Blair, Stephen, 398
Blais, Larry, 386
Blaisdell, Jim, 388
Blakely, Diane, 421
Blakely, Michael, 421
Blanchard, Joan, 372
Blatter, Joyce, 352
Blew, Marion, 347
Blew, Stephen, 419
Blinkhorn, James, 421
Blisset, Rahlis, 362
Blocher, Jeanine, 375
Bloom, Gwen, 99, 363
Blydenstein, Nick, 397
Boardman, Al, 77, 414
BOAS, GEORGE, 300
Bock, Carl, 421
Bockman, Patricia, 372
Bode, Jim, 77, 168, 257, 380
Bodenhammer, Carolyn, 361
Bodenweiser, Jane, 57, 167, 354
Boehme, Larry, 126, 415
Bogatay, Jo Ann, 356
Boggs, Carter, 59, 414
Bogle, Donna Gaye, 353
Boice, Gary, 59, 410
Boice, Sally, 356
Boldrey, Nancy, 59, 362
Bolger, Bill, 400
Bolingbroke, Lou, 54, 167, 352
Bolken, Luther, 421

- Bolliger, Sharron, 129
Bolton, Enid, 99, 172, 358
Bolton, Gary, 59, 402
Bolton, Kay, 116
Bond, Ruth, 356
Bone, Thomas, 85
Bonebrake, Carolyn, 91, 341
Bonebrake, Janet, 354
Bongsto, Lucille, 59, 421
Bonnell, Bruce, 391
Bonney, Jim, 421
Booher, Janice, 172, 349
Booth, Robert, 409
Boots, Donna, 350
Bordenkircher, Jim, 384
Borek, Brenda, 99, 100, 421
Boring, Erwin, 54, 77, 404, 421
Boring, Lorna, 421
Boring, Susan, 369
Boscacci, Chris, 363
Bostrask, Kenneth, 409
Bosworth, Barbara, 355
Bosworth, David, 414
Bottaro, Jean, 372
Botts, Donna, 57
BOUGHTON, GEORGE, 208
Bourret, Richard, 412
Bouse, Iva, 339
Bowen, Kathy, 371
Bowers, Arthur, 404
Bowers, Richard, 421
Bowly, Vernon, 77, 421
Bowler, Marilyn, 358
Bowles, Sandra, 371
Bowling, 290
Bowling, Dennis, 77, 402
Bowlsby, Karen, 372
Bowman, Jerrold, 85
Boyd, Dave, 173
Boyd, Diana, 155, 167, 352
Boyd, James, 186, 416
Boyd, Linda, 338
BOYD, MALCOLM, 316
Boyer, Dianne, 350
Boyer, Zona, 374
BOYLE, JEAN E., 128
Boynton, Don, 395
Boynton, Sandi, 346
Braathen, Cleo, 341
Braaten, Gayle, 347
Braden, Bill, 55, 383
Bradley, Julie, 350
Bradley, Mary Jane, 76, 77, 90, 355
Bradley, Rex, 384
Bradley, Tom, 381
Bradshaw, David, 421
Bradshaw, John, 126, 396
Bradway, Diane, 343
Branch, Robert, 386
Branchi, Walt, 168
Brandenburg, Robert, 415
Brandon, Joyce, 372
Brandon, Rosalie, 346
Brandt, Darrell, 285, 380
Brandt, Fred, 421
Brannon, Judith, 421
Brannon, Layne, 414
Brant, Becky, 364, 421
Brauman, Peter, 414
Brauner, Harold, 421
Brawner, John, 388
Bray, Paul, 383
Brecht, James, 397
Bredsteen, Richard, 390
Breen, Quentin, 418
Brehm, Connie, 421
Brell, Dave, 266
Brennan, Joan, 372
Brenner, Gary, 386
Bremner, Fred, 404
Breslaw, Jeffrey, 393
Bressee, Jeff, 395
Bressler, Diane, 352
Brewer, Bob, 414
Brewer, Mike, 414
Brewer, Pat, 356
Brice, Jody, 350
Brice, Margot, 356
Brickley, Steve, 381
Bridenbaugh, Robert, 419
Bridges, Dial, 356
Brigden, Emagene, 341
Briggs, Dick, 380
Briggs, Jerry, 410
Bright, Beverly Sue, 355
Bright, Bob, 416
Bright, Doris, 349
Brill, Judy, 358
Brines, Judy, 371
Brinegar, Ronald, 415
Brink, Shelly, 360
Brissenden, Bunny, 76, 77, 154, 293, 366
Brokenshire, Sarah, 172, 349
Bronkey, Gary, 409
Brook, Gary, 421
Brooke, Diane, 91, 421
Brooks, Barbara, 99, 189, 341
BROOKS, MRS. J. W., 376
Brooks, Larry, 381
Brooks, Margaret, 91, 356
Brooks, Warren, 391
Brouhard, Gerald, 390
Brouillard, Suzanne, 55, 155, 370
Brown, Barbara, 345
Brown, Bonnie, 129
Brown, Charlann, 91, 338
Brown, Charlotte, 57, 421
Brown, Donna, 375
Brown, Duane, 406
Brown, Greta, 311
Brown, James, 403
Brown, John, 380
Brown, Joy, 358
Brown, Judith, 421
Brown, Kay, 349
Brown, Kenneth, 421
Brown, Laura, 358
Brown, Lionel, 51
Brown, Lou Ann, 341
Brown, Shan, 361
Brown, Roxanna, 167
Brown, Virginia, 340
Brownell, Bob, 173
Brownell, William, 419
Brownfield, Juanita, 372
Brownfield, Mike, 417
Brownstein, Helen, 357
Bruce, Mickey, 266, 380
Bruce, Pat, 350
Bruce, Sharon, 59, 353
Bruegger, Barbara, 355
Brugger, Andrea, 340
Bruner, Robert, 393
Bruun, Kay, 91, 307, 366
Bryan, Wayne, 393
Bryant, Lon, 110
Bryson, Agnes, 99, 367
Bryson, Shirley, 352
Buchholz, Darlene, 338
Buckhorn, Barbara, 165, 352
Buckley, Stephen, 381
Buckley, Tom, 401
Buckmeyer, David, 398
Buckner, Brenda, 366
Buckner, Joel, 77, 402
Budget Board, 158
Buel, Ron, 186, 397
Buffo, John, 416
Buhmann, Janice, 57, 375
Buhmann, Jeanette, 57, 375
Buhmann, Yvonne, 375
Bull, Oro Nathan, 26, 106, 194, 421
Bullen, Mozelle, 358
Bult, Donald L., 391
Bunce, Huston, 400
Bunce, Richard R., 386
Bunje, Barbara, 347
Bunker, Charlotte, 358
Bunnell, Stephen, 59
Bunner, Barbara, 358
Buono, Carol, 59, 353
Buono, Lynne, 353
Burathokey, Puran, 363
Burdett, Sharon, 56, 59, 366
Burdick, Carolyn, 363
Burg, Jack, 244
Burgess, Giles, 54, 59
Burgess, Jan, 367
Burgess, Jerry, 384
Burgess, Rosalie, 357
Burghart, Nisha, 344
Burgoyne, Donna, 366
Burk, Bill, 383
Burk, Donald, 85
Burke, Molly, 59, 90, 163, 292, 361
Burke, Sue, 346
Burkitt, Robert, 419
Burleson, Dyrol, 166, 244, 412
Burnett, Donna, 99, 372
Burnett, Len, 266
Burns, Robert, 421
Burntracer, Merle, 57, 358
Burney, Sandra, 350
Burnham, Carl, 402
Burnham, Pete, 384
Burns, Biji, 366
Burns, John, 398
Burns, Richard M., 114
Burrell, Gary, 2, 192, 402
Burrell, Jo, 350
BURRELL, O. K., 159
Burrell, William, 419
Burt, Betty, 375
Burton, Bonnie, 362
Burton, Orin, 416
Burton, Rich, 75, 77, 403
Burton, Riley, 405
Business Administration, School of, 71-81
Business Office Staff, 37
Butler, Larry, 59, 382
Butler, Richard, 110
Butler, William, 397
Button, Kitty, 350
Butts, Jeanette, 342
Buzzette, Roger, 421
Byers, Sally, 358
Byrnes, Nancy, 339
Byrd, Charles, 398
- C**
- CABELL, HENRY F., 33
Cadenasso, Donald, 126, 390
Cady, Dan, 403
Cahan, Gloria, 4, 357, 421
Cain, Howard, 160
Caldwell, Peggy, 354
Calhoun, William, 396
Callaghan, Shirley, 99, 372
Calouri, Theodore, 415
Cameron, Chuck, 157, 163, 412
Cameron, Gerry, 410
Cameron, James, 393
Camp, Sunny, 387
Campbell, Ann, 129
Campbell Club, 383
Campbell, Dinah, 369
Campbell, Patricia, 347
Campbell, Robert B., 114
Campbell, Russell, 378
Campf, Al, 100, 392
Canard Club, 384
Canessa, Bob, 168, 257, 400
Canfield, Charles, 421
Canfield, Dale, 85
Cannon, Richard, 417
Cannon, Ted, 421
Canoe Fete, 298-299
Canterbury Club, 178
Capell, Fredrick, 408
Caplinger, Richard W., 386
Capps, David, 417
Carey, Linda, 350
Carhart, James, 421
Carleton, Barbara, 376
Carley, Roy, 386
Carlisle, Irwin, 421
Carlson, Bob, 383
Carlson, Dick, 77, 418
Carlson, Don, 380
Carlson, Jim, 417
Carlson, John, 385
Carlson, Julie, 371
Carlson, Kennie Ruth, 361
Carlson, Linda, 54, 357
Carlson, Melinda, 345
Carlson, Steve, 396
Carmany, Ede, 368
Carmichael, Arthur, 382
Carmiencke, Micki, 346
Carnes, Stephen, 390
Carnefix, Chris, 59, 341
Carpenter, Darold, 380
Carpenter, Harold, 397
Carpenter, John, 421
Carpenter, Loretta, 372
Carr, Carolyn, 54, 356
Carr, Pat, 347
Carr, Sharon, 349
Carroll, Jim, 410
Carruthers, Karlyn, 104, 106, 422
Carsner, Robert, 386
Carson Hall, 346
Carson, John, 396
Carson, Joseph, 412
Carson, Larry, 401
Carter, Ann, 340
Carter, Charles B., 114
Carter, Judith, 339
Carter, William, 402
Carver, Wayne, 410
CASANOVA, LEN, 266, 268
Cash, Carolyn, 350
Casprowitz, George, 391
Cass, Richard, 59, 400
Casselberry, Robert, 408
Casteel, Don, 54, 59, 394
CASTELL, A., 47
Casten, Terry, 384
Catlett, Kenneth, 396
Catlin, Seth, 391
Catto, Brian, 173, 398
Caulfield, Jennie, 91, 422
Caulfield, Dannie, 386
Cavanagh, John, 396
Cechmanek, Joseph, Jr., 398
Celesceri, Joe, 266
Cellers, Nielsen, 59, 384, 422
Cereghino, Ralph, 70, 422
Chace, Henry, 126, 390
Chaffee, Connie, 365
Chaimov, Jody, 338
Chais, Robert, 378
Chalfan, David, 409
Chamberlain, Carla, 129
Chamberlain, Larry, 383
Chambers, Ed, 76, 77, 413
Chambliss, Julie, 358
Champion, John E., 379
Chandler, Steve, 169, 411
Chaney, Nancy, 374, 422
Chang, Cony Wei, 374
Chang, Wei Lein, 368
Chantry, Barbara, 370
Chapman, Bob, 422
Chapman, Carroll, 349
Chapman, Donna, 194
Chapman, Jeri, 231, 366
Chapman, Tom, 105, 106, 417
Chaput, Marlo, 90, 91, 339
Char, Gwen, 374
Charles, Gayle, 354
Charter Day, 300-302
Ch'en, Daniel R., 54, 59, 422
Ch'en, Jane, 422
Chesebro, Ben, 85
CHESELDINE, ESTELLE S., 352
Cheshire, Crete, 361
Chetwood, Mike, 422
Chez, Robert, 396
Chi Delta Phi, 55
Chi Omega, 345
Chi Psi, 385
Chilcote, Glenn, 70, 404
Chinen, Georganne, 355
Chisholm, Cathy, 2, 371
Chrisman, Marlene, 350
Christensen, Judy, 350
Christensen, Reona, 99, 363
Christensen, Sally, 357
Christian, Edith, 375
Christian House, 179
Christian Science, 179
Christian, Jerry, 383
Christiansen, Bob, 383
Christiansen, Dan, 402
Christiansen, Glenda, 91, 370
Christie, Bernice, 346
Christie, Carolyn, 90, 91, 356
Christie, Joyce, 356
Chung, Pauline, 358
Church, Edie, 59, 154, 163, 345
Church, John, 409
Church, Maureen, 59, 135, 214, 370
Cilnis, Juris, 114
Claggett, Patti, 154, 165, 362
Clancy, Susan, 371
Clark, Colleen, 357
Clark, Craig, 126, 386
Clark, D'Anne, 59, 371
Clark, Don, 168, 413
Clark, Marilyn, 341
Clark, Mike, 410
Clark, Mike C., 394
Clark, Mike E., 401
Clark, Nancy, 342
Clark, Sharon, 364
CLARK, ROBERT D., 45
Clarke, Sandra, 372
Clarke, Vera, 70, 422
Clatterbuck, Phyllis, 129
Clayton, Pat, 357
Clausen, Bert, 412
Cleland, Marilyn, 129
Clement, Robert, 412
Clemmens, Roberta, 90, 120, 121, 147, 367
Clesceri, Joseph, 412
Cline, John, 422
Clinton, Jack, 416
Close, Jerry, 389
Clough, Gayle, 422
Cloutier, Jim, 140, 400
Cobb, Cheryl, 365
Cobb, Kathy, 364
Coblens, Robert, 411
Cochran, Bob, 76, 412
Cochran, Dale, 422
Cochran, Robin, 397
Cochran, Thomas, 422
Cochran, Joanne, 422
Coe, Peg, 347
Co-ed Housing Incorporated, 147
Coffey, Linda, 363
Coffen, Nancy, 2, 190, 362
COGSWELL, JACK, 168, 266
Cogswell, Philip, 409
COHEN, HERMAN, 214
Cojanis, James, 393
Colby, Jenefer, 157, 342
COLE, MAX, 266
Coldwell, John, 126, 415
Cole, Gay, 422
Cole, John, 419
Coleman, James, 380
Coleman, Jim, 77, 400
Coleman, Patty, 167, 366
COLLETT, MRS. RUTH, 366
COLLEY, JAMES, 43
Collier, Edwin, 390
Collins, Brent, 381
Collins, Jerry, 395
Collinson, Doug, 394
Color Essay, 232-240
Colton, Sara, 369
Conklin, Richard G., 8, 70
Comeau, Maurice, 54, 55, 59, 412
Comeau, Roger, 412
Compagnon, Jean, 372
Compere, Clint, 387

Comrie, Laura, 59, 374
 Conaway, Chris, 346
Concert Band, 212
 Condit, Tom, 381
 Conkill, Ellen, 129
 Conlon, Dennis, 412
 Conner, Cecil, 100, 422
 Conovan, Charles, 419
 Conrad, Bruce, 395
 Conyers, Connie, 350
 Cook, Alicia, 369
 Cook, David, 422
 Cook, Jerome, 382
 Cook, Linda, 167, 231, 366
 Cook, Richard, 77, 378
 Cook, Roscoe, 246
 Cook, Sandra, 353
 Cook, Sandy, 342
 Cook, Stephen R., 166, 382
 Cook, Tim, 413
 Cook, Troy, 378
 Cook, Virginia, 369
Co-op Board, 159
 Cooper, Helen, 372
 Cooper, Joan, 90, 99, 100, 422
 Cooper, John, 381
 Cooper, Kenneth, 91, 422
 Cooper, Phyllis, 422
 Cooperider, June, 59, 361
 Coover, Gary, 417
 Copeland, Kent, 398
 Cordill, Dorothy, 346
 Core, Judy, 370
 Corkins, Sue, 341
 Corkum, Jody, 342
 Cornelius, Darrell, 59, 386
 Correll, Ann, 364
 Cortes, Alicia, 357
 Coshaw, George, 157, 413
Cosmopolitan Club, 169
 Costelloe, Judi, 360
 Costi, Gene, 400
 Cota, Walter D., 386
 Cottle, Colleen, 74, 76, 77, 422
 Cottle, Rodney, 100, 422
 Cotey, Mary Eleanor, 358
 Covey, Jan, 59, 344
 Courtney, Henry, 401
 Covey, Albert, 378
 Cowling, Bob, 413
 Cowling, Tom, 166, 413
 Cox, Allen, 396
 Cox, Frank, 409
 Cox, Sue, 366
 Coyner, Jo, 339
 Coyner, William V., 114
 Crabtree, Dale, 397
 Crago, Judy, 356
 Craig, Mary Lou, 59, 356
 Crane, Gigi, 353
 Crane, Joel, 357
 Cray, Oliver, 397
 Crawford, Carol, 355
 Crawford, Lawrence, 54, 120, 137, 391
 Crawley, Pat, 350
 Creager, Anne, 366
 Creager, Jacklyn, 349
 Creager, Tom, 162, 292, 400
CRESSMAN, L. S., 46
 Crever, Sheila, 57, 358
 Creevy, Marty, 56, 363
 Crichton, Ronald, 409
 Crisera, Richard V., 114
 Crites, Doug, 413
 Crocker, Catherine, 99, 100, 422
 Crockett, Dennis G., 114
 Crommelin, Liz, 353
 Crookham, Linda, 358
 Crow, Opal, 372
 Crowder, Anne, 338
 Crowe, Carolyn, 369
 Crowe, Norman, 422
 Crowell, James, 412
 Crozier, Barbara Ann, 57, 372
 Cruickshank, Donald, 409
 Cruickshank, Douglas, 422
 Cruickshank, Steve, 406
 Cuff, Penny, 349
 Culbertson, Phyllis, 54, 159, 165, 361
 Cullen, Thomas C., 386
 Cumming, Kathy, 357
 Cundari, Gerald, 382
 Curfman, Cheryl, 372
 Curran, Carol, 345
 Currier, Beryl, 404
 Currlin, Marcia, 339
 Curry, Nancy, 355
 Curry, Patricia, 342
 Curry, Phyllis, 347
 Curtis, Carol, 57, 372
 Curtis, Dee, 368
 Curtis, Nancy, 347
 Curtis, Virginia, 59, 90, 163, 352
 Cutter, Everett, 185

D

Dad's Weekend, 320-323

Dahl, Gary, 137, 141, 173, 387
 Dahleen, Julie, 363
 Dahn, Jackie, 348
 Dameron, Judy, 60, 338
 Dammrose, Karmen, 56, 165, 182, 354
Dan Clark Hall, 386
 Danchock, Juanita, 349
 Daniels, Barbara, 367
 Daniels, Roger, 168, 266, 268
 Daniels, Susan, 99, 100, 370
 Darby, Thomas, 382
 Dark, Robert, 85
 Darling, Richard, 402
 Daudel, Linda, 422
 Daugherty, Neil, 422
 Davenport, Annela, 147, 360
 Davenport, Dennis, 409
 David, Donald, 409
 David, Pat, 56, 121, 368
 Davidson, Edwin, 257, 413
 Davidson, Gail, 186, 341
 Davidson, Nancy, 361
 Davidson, Valerie, 348
 Davidson, Wes, 383
 Davies, Thomas L., 386
 Davis, Dean, 77, 422
 Davis, Donna, 364
 Davis, Elizabeth Frances, 60
 Davis, George, 384
 Davis, Jim, 416
 Davis, Judy, 90, 120, 340
 Davis, Libby, 342
 Davis, Otis, 100, 249, 250, 422
 Davis, Pat, 350
 Davis, Ray, 77, 388
 Davis, Richard Allison, 77, 154
 Davis, Robert, 77, 412
 Davis, Terry, 60, 416
 Davis, Tom, 380
 Davis, Willa May, 2, 91
 Davis, William, 422
 Day, David, 77, 422
 Day, Doug, 388
 Day, Sharon, 60, 370
 Deal, Robert, 393
 Dean, Bonnie, 226, 342
 Dean, Jay, 85
 Dean, Mary Ann, 369
 Deatherage, David, 390
 De Bruin, Clayton H., 114
De Cou Hall, 387
 Dee, Dennis, 395
 Deeney, John Michael, 114
 Dees, John, 396
 De Graw, Phillip, 422
 Degremont, Florence, 214, 370
 De Groot, Marlis, 352
 Deicks, Deanna, 346
 Delagnes, Andre, 266, 412
 Del Biaggio, Bill, 412
 De Lorme, James, 390
Delta Delta Delta, 352
Delta Gamma, 353
Delta Nu Alpha, 74
Delta Tau Delta, 388
Delta Upsilon, 389
Delta Zeta, 354
 DeMers, Carolyn, 339
 DeMers, Maralyn, 339
 Deming, Jim, 383
 Denhart, Thomas, 397
 Denning, Arthur, 422
 Dennison, Ann, 201
Dental School, 82-86
 Denton, Nancy, 60, 353
 Depon, Bob, 54
 Derby, Paul, 387
 Derby, Sue, 99, 100, 343
 Derbyshire, Dicki, 2, 172, 354
 Derrah, Nancy, 342
 Desbiens, John (Buzz), 417
 Deschamps, Ed, 77, 413
 Deschamps, Jay, 85
Deseret Club, 180
 Dethman, Kenneth, 390
 Detroit, Kay, 346
 Detweiler, Cathy, 338
 Devreaux, Diane, 358
DEVIN, BOYD, 160
 De Young, Bill, 388
 Dezendorf, Elizabeth, 346
 Diack, Kitsey, 55, 70, 370
 Dick, Jerrie, 354
DICKEN, S. N., 46
 Dickinson, Barbara, 371
 Dickman, Fran, 364
 Diddle, Bobbi, 366
 Diedrich, Raymond, 78, 422
 Diehl, Russell, 400
 Diel, Carol Anne, 231, 338
 Dieckoff, Dave, 91, 124, 402
 Dierenfield, Dennis, 409
 Dierickx, Deanna, 99, 376
 Diess, Floyd, 386
 Dillaha, Kathleen, 369
 Dillon, John, 408
 Dillon, Paul, 422
DILS, EUGENE, 39
 Dimberg, Ronald, 60, 396

Dinsmoor, David, 393
 Dixon, Eleanor, 120, 121
 Dixon, Gary, 85
 Dobler, Carolyn, 60, 361
 Doerfler, Peggy, 105, 106, 185, 186, 363
 Dodge, Ellen, 104, 187, 356
 Dodge, Susan, 91, 352
 Dodson, Audrey, 91, 422
 Dodson, Dallas, 266
 Doggett, Thomas, 56, 60, 416
 Doherty, Judy, 54, 338
 Dolan, John, 397
Dolphins, 173
 Domenighini, Dolores, 363
 Donnelly, Mary Ann, 129
DONLON, JOHN M., 315
 Donnelly, John, 390
 Donnelly, Mary Barbara, 141, 346
 Donnelly, Pat, 358
 Dooley, Ray, 416
 Dooling, Pat, 76, 78, 388
 Doolittle, Bill, 388
 Doran, Mike, 76, 78, 410
 Dorband, Jean, 350
 Dorfer, Jay, 402
 Dorman, Nancy, 355
 Dorsey, Jim, 400
 Dorsey, Ron, 60, 406
 Dorsey, Steve, 418
 Doty, Diane, 56, 60, 345
 Douda, Hank, 78, 403
DOHERTY, DR. FRANCES, 46, 160, 311
 Douglas, Raymond, 406
 Douglas, Sharon, 228, 358
Douglass Hall, 355
 Dow, Jack, 393
 Dowsett, Barry, 412
 Dozono, Keiko, 358
 Drager, Karen, 369
 Drais, Judi, 345
 Drapla, Ernest M., 100, 397
 Drew, David, 126, 415
 Drew, Nancy, 165, 342
 Drows, Allan, 60, 412
 Drinkwater, Charles, 416
Druids, 164
 Drye, Bradford, 390
 Duerfeldt, Donald, 422
 Dunaway, Shirley, 364
 Duncan, Adah, 361
 Duncan, Don, 384
 Duncan, Mary, 231, 342
DUNCAN, CHARLES T., 101
 Ducey, Bryant, 194
 Dunham, David, 408
 Dunham, Lonnie, 393
 Dunham, Myra, 368
 Dunkin, John, 382
 Dunlap, Bertha, 422
 Dunlop, Henry, 416
 Dunnavan, Debbie, 352
 DuPuis, Margaret, 99, 100, 422
 Du Rette, Jean, 349
 Durford, Norman, 422
 Durney, Ann, 363
 Durst, James, 409
 DuShane, Diane, 345
DUSHANE, D. M., 154, 156, 158
 Dutcher, James, 56, 60, 403
 Dutcher, Linda, 422
 Dutton, Brian, 78, 413
DUVAL, DORINE, 153
 Duyck, Caroline, 60
 Duyck, Kelly, 341
 Duzan, Richard, 378
 Dwyer, Patricia, 372
 Dyer, Helen, 342
 Dykeman, Vincent, 408
Dyment Hall, 390
 Dyson, Bob, 55, 395

E

Eagles, Carole, 70, 356
 Eakin, Brenda, 348
 Eames, Al, 54, 60, 394
 Eames, Tony, 173, 394
 Earhart, Kris, 366
 East, Sara, 356
 Easton, Frederick, 422
 Easton, Mapril, 371
 Easton, Thomas, 176, 422
 Eaton, Donald, 422
EATON, MRS. GLADYS, 370
 Eberhart, Jack, 402
 Ebert, Ray, 403
 Eckart, Jerry, 387
 Eckart, Sheila, 357
 Eckford, Mary Ann, 358
ECKLUND, BRAD, 266, 272, 274
 Eckles, Barbara, 422
 Eckles, Charles, 422
 Eddy, Keith, 380
 Edge, Jacquie, 91, 338
 Edge, Marsha, 307, 338
 Edgehill, Marlene, 91, 422

Edstrom, David, 162, 247, 417
Education, School of, 87-94
 Edwards, Marvin, 85
 Edwards, Peter, 92, 391
 Egbert, Harold, 403
 Eggen, Judy, 60, 158, 362
 Eggers, Yvonne, 363
 Eisenhardt, Kay, 70, 361
 Ekberg, Sharon, 354
 Elder, Nancy, 54, 344
 Elerath, Barbara, 358
 Elle, Carol, 356
 Elle, Dave, 60, 422
 Ellickson, Bryan, 397
 Ellingson, Ivan, 422
ELLINGSON, SI, 3, 152, 154, 156
 Ellington, Freddie, 349
 Elliott, John Albert III, 126, 349
 Elliott, Rob, 60
 Ellis, Richard, 60, 422
 Ellison, Pat, 422
 Elston, Jean, 348
 Elwood, Gary, 126, 422
 Embrey, Robert, 60, 402
Emerald Baptist, 180
 Emert, Mike, 383
 Emi, Michio, 379
 Emmens, Bob, 387
 Emple, Nancy, 129
 Endicott, Jim, 396
ENGLAND, MRS. CLYDE, 345
 English, Maryann, 346
 Englund, Suzanne, 352
 Enright, Diane, 2, 76, 191, 355
 Ennis, Dan, 385
 Epley, Judy, 99, 344
 Eppinghaus, Lycia, 344
 Erickson, Arthur, 126, 415
 Erickson, Beverley, 90, 92, 363
 Erickson, Eldon L., 114
 Erickson, Jim, 387
 Erickson, Robert, 85
 Erickson, Spence, 400
 Erlich, Roger, 398
 Erlich, Margaret, 372
 Eskola, Carol, 76, 90, 154, 345
 Eslick, Brian, 126, 397
 Espeseth, Faye, 358
ESSLINGER, A. A., 95
 Estes, Gene, 92
Eta Mu Pi, 75
 Ettlich, Ernest, 422
 Etzler, Cheryl, 165, 361
 Eugenio, Alice, 360
 Evans, Don, 388
 Evans, Jeanette, 344
 Evans, Nancy, 339
 Evans, Richard, 393
 Evans, Walter, 390
 Evansen, Layle, 345
 Everett, Dave, 70, 78, 383, 392
 Eversole, Dick, 410
 Ewing, Mary, 371

F

Fale, Gavin, 407
 Falger, Peter, 386
 Fanger, Jerry, 410
 Fanger, Marilyn, 349
 Farney, Gary, 382
 Farnham, Robert, 85
FARNSWORTH, COLONEL L. D., 125
 Farnsworth, Timmie, 358
FARQUAHR, GEORGE, 194, 232
 Farr, Dale, 397
 Farr, Dan, 380
 Farr, William F., 114
 Farwell, Helen, 231, 339
 Faust, James, 85
 Faust, Sunny Sue, 364
 Fedrizzi, Gerald, 409
 Feeney, Pat, 350
FELD QUARTET, 300-301
 Felker, Carlene, 214
 Felkner, Brian, 390
 Fendell, Gary, 120, 416
 Fentiman, Kathi, 346
 Fenton, Janice, 340
 Fenton, Jerry, 383
 Ferdeen, Shelley, 129
FERGERSON, RITA, 153
 Ferguson, Robert, 416
 Ferguson, Joan, 341
 Ferguson, Sally, 60, 345
 Fernald, Sydney, 353
 Fernow, Dale, 179
 Ferrarini, Carol, 369
Festival of Arts, 317-319
 Fieck, Carl, 422
 Field, Sara, 358
 Finigan, Jeanne, 349
 Fink, Merritt, 419
 Finlayson, Donald, 126, 422
 Finseth, Carl, 380
 Fish, Richard, 417

Fisher, Bernard, 378
 Fisher, Jacquelyn, 368
 Fisher, Nanette, 349
 Fisher, Paul, 397
 Fisk, Doug, 166, 414
 Fitzpatrick, John, 409
 Flattam, Gordon, 78, 417
 Flaxel, Kay, 358
 Fleishman, Judy, 345
 Fleming, Roland, 403
 Fleming, Sandra, 355
 Fleming, Toni, 372
 Fletcher, Ferd, 400
 Fletcher, Molly, 372
 Flinn, Daniel, 126, 415
 Flynn, Suzy, 358
 Fogg, Richard, 422
 Follett, Elizabeth, 92, 340
 Foltz, LeRoy, 74, 389
Football, 260-275
 Foote, Karen, 346
 Foote, Tod, 412
 Foote, William, 414
 Foran, Cleo, 367
 Forbes, Donna, 57, 357
 Forbess, Dennis, 54, 391
 Ford, Peggy, 339
 Foreman, David, 401
 Foreman, Thomas, 419
 Forman, Keith, 415
Forensics, 204-205
FORNEY, MRS. FRANK, 368
 Forrester, John, 413
FORRESTER, J. W., Jr., 33
 Forrester, Michael, 60, 379
 Forsloff, James, 408
 Forsyth, Robert, 398
 Fortmiller, Jim, 78, 414
 Fossdick, Judy, 167, 353
 Foss, Angus, 378
 Fossatti, John, 415
 Fossen, Romelle, 371
 Fossloff, James, 408
 Foster, Ann, 346
 Foster, Marianne, 342
 Foster, Phillip, 401
 Fouch, George, 266, 380
 Fountain, Clifford, 422
 Fountain, Susanne, 70, 422
 Fowler, Catherine, 372
 Fowler, Charles, 398
 Fox, Nancy, 372
 Frame, Judith, 369
 Frank, Ann, 356
 Frank, Judy, 343
 Frank, Lois, 129
 Franklin, Judith, 349
 Fraser, Alex, 393
 Fraser, Barbara Kay, 358
 Fraser, James A., 114
 Fraser, Mary, 362
 Frazee, Paul, 422
 Fraunfelder, Frederick T., 114
 Frazier, Elizabeth, 92, 370
 Freck, William, 419
 Fredrickson, David, 403
 Freeman, Donald, 78, 422
 Freeman, Jerry, 408
 Freeman, Jill, 356
 Freeman, Marcia, 369
FREEMESSER, B. L., 194, 232, 440
 Frei, Jerry, 266
 French, Billy, 78, 422
 French, Sally, 372
Freshman Class Officers, 141
 Fretwell, Ione, 422
 Fretwell, Joan, 76, 355
 Freud, Sigmund, 60
 Frey, Carolyn, 371
Friars, 162
 Friberg, Rick, 173, 278, 279, 389
 Friesen, Jim, 154
 Friendly, Tony, 408
 Fritz, Mike, 78, 394
 Frohnmayer, James, 409
 Frohnmayer, Mira, 120, 121, 361
 Frohwein, Norman, 393, 401
 Frolen, Edward, 85
 Fromong, Penny, 372
 Froom, Don, 383
FROST, JAMES, 40
 Frum, Alan, 85
 Fry, Alberta, 129
 Fry, Robert, 85
 Fugelsang, George, 410
 Fujimoto, Carol, 358
 Fujita, Carol, 355
 Fujiwara, Robert, 405
 Fuller, Ed, 400
 Fuller, Peggy, 365
 Fuller, Susan, 92, 353
 Fuller, Venette, 357
 Fullerton, Janice, 360
 Funk, Elizabeth, 339
 Furby, Brian, 398

G

Gaddes, Thomas, 189

Gadway, Gwen, 358
 Gaechter, Mike, 266, 380
 Gail, Dewey, 381
 Gail, Grace, 363
 Gainsforth, Gary, 414
 Gaittens, Bill, 410
 Galambos, Betty, 99, 100, 355
 Gale, Judy, 76, 339
 Gallaher, Lloyd, 380
 Gallas, Frank, 78, 422
 Galbraith, Gay Ann, 345
 Gamel, Marcia, 350
Gamma Alpha Chi, 104
Gamma Hall, 391
Gamma Phi Beta, 356
 Ganiatsos, Alike, 368
 Ganong, Holt, 60
 Gantenbein, Judy, 370
 Garbe, Henry, 393
 Garcia, Manuel, 393
 Gard, Bill, 54, 416
 Gardener, Diana, 423
 Gardner, Gary, 398
 Gardner, Carol, 363
 Gardner, James, 417
 Gardner, Nancy, 372
 Garner, Walter, 402
 Garney, Gary, 266
 Garofolo, P. Rocca, 114
 Garrett, Jane, 60, 347
 Garrett, Vida Jane, 92, 375
 Garrette, Linda, 364
 Gartrell, William, 408
 Garwood, Nancy, 346
 Gassow, Hugh, 389
 Gates, Joann, 348
 Gates, Larry, 92, 406
GATEWAY SINGERS, 329
 Gathwright, Donald, 78, 416
 Gaugler, Linda, 60, 214, 354
 Gault, Ben, 384
 Gault, David, 78, 124, 423
 Gawith, Janet, 372
 Gaylord, Linda, 352
GAY NINETIES, 324
 Gaynor, Patrick, 415
 Gearhart, Sharon Lee, 172, 346
 Geddes, Robert, 60, 214, 423
 Geiger, Gary, 387
 Geill, Pieter, 78, 411
 Geissel, Henry, 396
 Geissel, Suzanne, 348
 Geist, John, 378, 414
 Gemberling, Patty, 355
 Gemmell, Gayle, 56, 350
 Gemmell, Suzanne, 90, 92, 374
 Genasci, Donald, 413
 Gentry, Penelope, 369
 George, Geraldine, 358
 Gerard, Grayson, 378
 Gerimary, Ramon, 74
 Gettel, Gerald, 417
 Getty, Richard, 416
 Ghelardi, Sandra, 57, 358
 Giannini, Gary, 412
 Gibbens, John, 120, 384
 Gibson, Gerald, 266
 Gibson, Jarl, 85
 Giddings, Dana, 350
 Giesy, Judy, 346
 Gilbaugh, Maryann, 346
 Gilbert, Gerald, 110
 Gilbert, John, 78, 423
 Gilbert, John, 411
 Gilbert, Ron, 380
 Gill, Edward, 423
 Gill, Frank, 60, 406
 Gill, John, 398, 423
 Gill, Mark, 76, 400
 Gillespie, Elizabeth, 339
 Gilmore, Jerry, 423
 Ginter, Dian, 186, 187, 374
 Gilroy, Susan, 369
 Givas, Pete, 410
 Given, Sally, 361
 Gjoavaag, Ingnard, 405
 Gladstone, David, 398
 Gladwell, Lavelle, 371
 Glaholt, Linda, 349
 Glanz, Arlene, 368
 Gleason, Herb, 76, 78, 400
 Glenger, Ron, 412
 Goeldner, Wallena, 349
 Goertzen, Jerome, 393
 Goff, Glen, 78
 Golden, Anthony, 423
 Golden, Sharon, 423
 Goldhammer, Elizabeth, 120, 365
Golf, 258-259
 Gomez, Laurence, 396
 Gonzales, Alex, 78, 423
 Goodguy, Gary, 421
 Goodnight, Scott, 55, 401
 Goodnight, Sue, 346
 Goodrich, Robert, 78, 423
 Goodson, Gary, 404, 423
 Goodwin, Kathy, 92
 Gordon, James, 402
GORDON, WALTER, 67
 Goss, John, 60, 423

Goss, Sue, 362
 Gossett, Jesse, 85
 Gottesman, Don, 387
 Gould, Linda, 369
GOVERNOR, 30-31
 Gowdy, Jim, 402
 Grady, Carol, 54, 342
 Grady, Rickie, 358
 Graeber, Fred, 390
 Graeper, Mike, 401
 Graff, Susan, 350
 Graham, Donald, 423
 Graham, Gary, 126, 383
GRAHAM, GRACE, 90
 Graham, Mike, 60, 423
 Graham, Pat, 341
 Graham, Robert, 76, 78, 423
 Graham, Ruth, 92, 423
 Granata, Jim, 285, 380
 Granger, Shirley, 365
 Granquist, Larry, 414
GRANT, A. S., 33
 Grant, Barbara, 423
 Grant, Dorothy, 349
 Grant, Lorrie, 340
 Graves, Nancy, 363
 Gray, Robert, 246, 262, 266, 419
 Grayson, Dave, 268
Greater Oregon, 142-143
 Grebe, Walt, 61, 134, 137, 138, 158, 162, 401
 Greeley, Margaret, 343
GREEN, EDITH, 333
 Green, Donald, 419
 Green, Jim, 407
 Green, Nancy, 423
 Green, Norm, 410
 Green, Ranny, 105, 186, 417
 Green, Viva, 423
 Greene, Judy, 370
 Greenleaf, Don, 414
 Greenlund, Susan, 349
 Greer, Douglas, 140, 397
 Greer, Pat, 363
 Gregonis, Robert, 390
 Gregory, Gary, 60, 74, 134, 154, 162, 423
 Gregory, Sally, 371
 Grelle, Jim, 168, 244, 249, 380
 Grier, Ed, 257
 Griesser, Robert, 391
 Griffin, Chester, 397
 Griffin, Linda, 358
 Griffith, Dusty, 387
 Griffith, Jim, 388
 Griffith, Marcia, 346
 Griggs, Marilyn, 358
 Grigns, Dolphine, 351
 Grim, Judy, 423
 Grimes, Bill, 392
 Grimm, Gerry, 407
 Grimm, Mavis, 57, 372
 Grinnell, Charlene, 76, 376
 Grinnell, Mary, 76, 165, 354
 Grislis, Rita, 85
 Griswold, Julie, 362
 Groesbeck, Paula, 346
GROSS, ROGER, 311
 Grosz, David, 262, 263, 266, 267, 268, 270, 272, 382
 Grover, Dick, 173
 Grover, Ed, 383
 Grover, Kenneth, 78, 389
 Groves, Gary, 423
 Grule, James, 423
 Gubrud, Elaine, 423
 Gubrud, Keith, 78, 168, 258, 423
 Guches, Dick, 416
 Guetschow, Gail, 368
 Guild, Marry Lee, 372
 Guillory, Ronald, 78, 423
 Guimary, Raymond, 78, 423
 Guins, Phil, 60, 385
GULDAGER, GEORGE, 266
 Guldager, Karen, 340
 Gumbert, Miriam, 346
 Gumina, Pete, 168
 Gumpert, Sharon, 339
 Gunderson, Kenneth, 78, 423
 Gurtson, Pete, 423
 Guske, Jean, 56, 60, 204, 205, 214, 340
 Gustafson, Robert H., 114
 Gustafson, Steve, 381
 Guthrie, Marilyn, 349
 Gwinn, Mary, 423
 Gwyn, Donna, 360

H

Haag, Carl, 380
 Haavedt, Judy, 367
 Haberlach, Judy, 361
 Hackett, Janet, 364
 Hackett, Lewis, 423
 Hagedorn, Jan, 355
 Hagen, Julie, 363
 Hager, Judy, 55, 352
 Hager, Sharon, 353
 Haight, James, 385

Haight, Leon, 384
 Haines, Richard, 419
 Hale, Chuck, 106, 417
 Hale, Evan, 397
Hale Kane Hall, 392
 Haley, Sheila, 61, 423
 Hall, Bob, 395
 Hall, Diane, 357
 Hall, Doug, 385
 Hall, Eva, 423
 Hall, Janice, 104, 106, 356
 Hall, Nancy, 56, 160, 165, 339
 Hall, Pete, 401
 Hall, Robert, 423
 Hall, Ross, 414
 Haller, Elmer, 423
 Haller, Harvey, 412
 Hallett, Gilbert, 74, 76, 78, 423
 Hallman, Christina, 366
 Hallmark, Joe, 400
 Halpin, Claude, 78, 410
 Halverson, Jerry, 60, 76, 137,
 Halverson, Judy, 346
 Halverson, Midge, 54, 362
 Halvorsen, John, 398
 138, 400
 Hamar, Roger, 397
 Hamil, Judy, 345
 Hamilton, Donna, 367
 Hamilton, Archie Y., 114
 Hamlin, Georgina, 167, 370
 Hammers, Roger, 419
 Hammersley, Richard, 423
 Hampton, Julie, 362
 Han, Marie, 60, 371
 Han, Tom (Kwang Soo), 61, 404
 Handran, Steve, 61, 386
 Hankins, Bruce, 394
HANSEN, MRS. AGNES, 361
 Hansen, Darrell, 78
 Hansen, Deanna, 129
 Hansen, Galen, 396
 Hansen, Gordon, 126
 Hansen, Howard, 402
 Hansen, Jerome M., 85
 Hansen, John, 387
 Hansen, M. Keith, 85
 Hansen, Stephanie, 351
 Hansen, William, 415
 Hanson, Carrie, 363, 415
 Hanson, Gary, 404
 Hanson, Judith, 372
 Hanson, Kerry, 415
 Hanson, Martin, 423
 Hanson, Paul, 414
HANSON, PHILLIP, 318
 Hape, Dawn, 357
 Hara, Ethyl, 369
 Harada, Frank, 170
 Harbaugh, Loryn, 229, 338
 Harder, Philip, 419
 Hardin, Eric, 419
 Harding, Gerald, 397
 Harding, Judie, 366
 Harding, Rhea, 372
 Hardman, Neal, 386
 Hardt, Sue, 353
 Hardy, Sue, 376
 Harn, Jean, 357
 Harnett, Melvin, 404
 Harold, Timothy, 409
 Haroldson, Ray, 414
 Harrigfeld, Chris L., 114
 Harrington, Allen, 418
 Harris, Bill, 388
 Harris, Dick, 423
 Harris, Joan, 423
 Harris, John, 383
 Harris, Marian, 342
 Harris, Susan, 357
HARRIS, THOMAS L., 300
 Harrison, Ginger, 357
HART, ALLEN, 33
 Hart, Jill, 54, 354
 Hart, William, 423
 Hartley, Russell, 385
 Hartstrom, Fred, 400
HARWOOD, D. J., 154
 Harwood, Linda, 340
 Hashimoto, Carol, 363
 Hassbaum, Harriet, 372
 Hasson, Harvey, 61, 411
 Hastings, Michael, 408
 Hastings, Wimpy, 257
 Hata, Leslie, 346
 Hatch, Robert, 414
 Hatfield, Linda, 231, 342
 Haugen, Diane, 338
 Haukeli, John, 412
 Haun, Don, 391
 Haun, William, 396
 Haure, Dan L., 76
 Haven, Judy, 357
HAWK, RAY, 39
 Hawkins, Harold, 380
 Hawley, Judy, 2, 56, 204, 205,
 214, 361
 Hawley, Sharon, 54, 371
 Hawman, Eric, 383
Hawthorne Hall, 357

Hayashi, Harvey, 379
Hayden, Diane, 372
Hayden, Marilyn, 423
Hayden, Steve, 423
Hayes, Cherie, 357
Hayes, Leon, 285, 400
Hayes, Michael, 387
Haynes, Chloe, 372
Haynes, Nancy, 345
Hazen, Rita, 129
Hazlitt, David, 409
Hazzard, Mary, 346
Head, Harlow, 396
Heads of Houses, 146
Healey, Robert, 391
Healy, Mike, 106, 135, 414
Health and Physical Education, School of, 95-100
Heaney, William, 415
Heard, Fredrick, 378
Hearn, Ed, 402
Hearn, Judy, 349
Hebacka, Richard W., 74, 76, 382, 382
Hedberg, Rudy, 409
Hedge, Diane, 371
Hedman, Kenneth, 390
Hedwall, Carole, 342
Heer, Virginia, 90, 92, 352
Heilman, Bob, 401
Heinbeck, Gerald, 415
Heinbein, Bill, 394
Heinkel, Pat, 2, 346
Heitkemper, Sue, 353
Helbon, Ralph, 408
Helbush, Dianne, 372
Heldstab, John, 423
Heldt, John, 126, 409
Hellbesvig, Dennis, 70, 423
Helmbolt, David, 390
Hemmingsen, Sandy, 342
Hendershott, Judy, 342
Henderson, Gayle, 345
Henderson, John, 407
Henderson, Richard, 389
HENDERSON, MRS. SARAH, 373
Hendra, Robert, 61, 416
Hendren, James, 412
Hendricks, Carol, 61, 340
Hendricks Hall, 358-359
Hendrickson, Nikki, 358
Hendron, Carole, 104, 106, 135, 146, 338
Hendrix, Susan Jill, 346
Henning, Janet, 61, 365
Henny, Rudolph M., 85
Henry, David, 408
Henshaw, Fred, 402
Henshaw, Susan, 172, 339
Henson, Robbie, 363
Henzel, Vernagene, 61, 345
Herbert, Clifford, 378
Herman, John, 61, 78, 382
Herman, Nancy, 92, 356
Herman, Ralph, 61, 386
Herman, Tom, 173, 279, 417
Herr, Dwight, 415
Herrman, Marilyn, 345
Herron, Dale, 282, 285
Hesch, Carolyn, 338
Hesemann, Howard, 199
Hess, Larry, 423
Hess, Sandy, 348
Heth, Stanley, 61, 423
Hewett, Jean, 157, 349
Hewett, Judy, 157, 366
Hewitson, Edward, 61, 416
Hewitt, J. Ivan, 114
Hibbard, Ann, 345
Hickey, William, 61, 158, 423
Hicks, Donald, 402
Higgins, Janie, 357
Higgins, Sandy, 352
Highland House, 360
Highley, Stephen, 61, 389
Hilaire, Kerry, 396
Hilden, Grant, 378
Hildenbrand, Richard, 397
Hilgedick, John, 401
Hill, Ann Terry, 61
Hill, David, 378
Hill, Kathy, 54, 167, 352
Hill, Linda Sue, 346
Hill, Martha, 364
Hill, Robert, 415
Hill, Roger, 423
Hill, Sandy, 353
Hill, Terry, 353
HILL, T. L., 46
Hillel Foundation, 181
Hillison, Jan, 341
Hills, Flora Lee, 374
Hilstrom, Pete, 76, 79, 410
Hilsz, Sue, 348
Hinchey, Rae, 167, 172, 231, 341
Hinck, Carole, 423
Hinmon, Cameran, 385
HINSON, G. L., 159
Hinton, Janice, 340
Hintz, Steve, 44, 137, 141, 396

Hitchcock, Joanne, 54, 55, 167, 338
Hoaglin, James Barry, 86
Hoak, Alford, 379
Hoare, Julie, 364
Hobson, Wallace, 419
Hobson, Wayne, 415
Hockaday, Joanne, 372
Hockensmith, Marjorie, 92, 354
Hodel, Donald Paul, 110
Hodge, Dave, 383
Hodges, Mary, 357
Hodges, Stephen, 402
Hoeck, Carol, 58, 352, 440
Hoesly, Mae, 129
Hoey, Jack, 382
Hoff, Chuck, 410
Hoffman, Barbara, 368
Hoffman, Carol, 92, 356
Hoffman, Robert, 75, 79, 402
Hoffstaed, Ann, 423
Hogan, Bill, 124, 403
Hogan, Eileen, 342
Hoiness, Donald, 404
Hoh, Bernise, 129
Holbrook, Fred, 378
Holbrook, Max B., 86
Holcomb, Nancy, 364
Holcomb, Sue, 348
Holden, Bruce, 76, 382
Hollen, Margaret, 349
Holland, Tina, 99, 340
HOLLIS, ORLANDO J, 107
Hollister, Carlyn Compton, 56, 121, 295, 306, 361
Hollister, Jim, 168, 257, 400
Hollister, Mike, 156
Hollister, Wayne, 380
HOLLOWAY, C., Jr., 32
Holloway, Chuck, 382
Holloway, John, 395
Holly, Sherrill, 378
Holman, Berkeley, 382
Holman, Janet, 348
Holman, Sue, 2, 57, 167, 191, 342
Holmes, James, 79, 423
Holmes, Kieth D., 114
Holmes, Lanny, 168, 423
Holmgren, Karen, 61, 90, 163, 370
Holscher, Willis, 378
Holsybrooke, Joyce, 365
Holsinger, Kern, 406
Holt, Donald R., 86
Holt, Fritz, 155
Holt, Douglas, 382
Holt, Jack, 381
Homecoming, 306-313
Homann, Carole, 191, 374, 440
Honal, Helen, 341
Hong, Bill, 76, 423
Hong, Michael, 390
Hong, Sung, 79
Hooker, Clifton, 79, 423
Hoover, Claudia, 346
Hoover, James, 423
Hoover, Joan, 231, 339
Hopkins, Griff, 400
Hopkins, Jill, 61, 90, 146, 147, 158, 163, 375
Hopkins, Linda, 344
Hopkins, William, 79
Hopper, Jack, 378
Horn, Barbara, 157, 158, 165, 353
Horn, Donna, 76, 79, 90, 147, 375
Hornaday, Dick, 410
Horning, Jane, 61, 341
Horns, Jane, 369
Hornsby, Thomas, 423
Horton, Dean, 61, 423
Hosford, Jo, 356
Hosier, Helene, 351
Hotelling, Carol, 61, 355
Hougen, Mary, 372
House Librarians, 170
House, Lisle, 423
Houston, Sally, 346
Hovdey, Carma, 338
Hoven, Paul, 413
Howard, Ann, 375
Howard, Gary, 398
Howard, Neil, 378, 386
Howells, Dick, 380
Howery, Jerome, 398
Hoyer, Carolyn, 106, 185, 186, 374
Hoyt, Judy, 345
Hoyt, Lorc, 366
Hoyt, Tom, 387
Hubbard, Susan, 366
Hufford, Jane, 360
Hufstader, Lynn, 412
Hugg, Jackie, 355
Hughes, Kent, 137, 140, 166, 412
Hughson, Richard, 409
Hui O Kamaaina, 171
Hukill, Roland, 61, 423

Hukill, Tina, 423
Huleen, John, 402
Hulver, Connie, 358
Humiston, Carol, 358
Hummel, Errett, 166, 400
Humphreys, Lorraine, 369
Hungate, Harriet, 343
Hunsaker, Judy, 366
Hunt, Bob, 285
Hunt, Donald, 414
Hunt, Richard, 415
Hunter, Chuck, 285
Hunter, Earl, 423
Hunter Hall, 393
Hunter, Helen, 423
Hunter, Sue, 192, 340, 440
Huntsucker, Eural, 61, 424
Huppi, Caroline, 349
HURD, HARRIS, 153
Hurlbut, Martha, 61, 353
Husband, Lynn S., 114
Husk, Anne, 424
Huston, Garnet, 129
Hutchins, Holly, 103, 105, 106, 417
Hutchinson, David, 416
Hutchinson, Shirley, 357
Hutchinson, William, 415
Hual, Gary, 258
Hyatt, Judy, 61, 371
Hyatt, Thomas, 378
Hynding, Al, 54, 186, 414

I

Ilige, Barbara, 351
Ima, Keji, 391
Indrakamhaeng, Satis, 106, 424
Inman, Barbara, 121, 354
Inman, Beth, 129
Insurance Society, 75
Inter-fraternity Council, 150
Inter-hall Council, 151
Inter-variety Christian Fellowship, 177
Ireton, Francine, 116
IRON, WILLIAM, 160
Irvine, Connie, 371
Isackson, Jo Ann, 368
Isachsen, Inguil, 354
Isensee, Darwin, 417
Ishigo, Sam, 392
Isaac, Tess, 340
Isaacs, Elizabeth, 368
Ito, Jean, 364
Iverson, Iverne, 372, 440
Ivey, Carol, 358
Ivey, Sue, 348

J

Jack, Sid, 383
Jackson, Jay, 142, 176, 190, 414, 440, 444
Jacobs, Lorin, 404
Jacobs, Wesley R., 114
Jacobsen, Wayne, 386
Jacobson, Kris, 349
JACOBSON, PAUL B., 87
Jacobus, Joan, 361
Jacoby, Mike, 413
Jakobsen, Tom, 258, 402
James, Henry, 404
James, Patti, 56, 310, 355, 444
Jamison, Janet, 92, 191, 366
Jamieson, John, 396
Jamsgard, Mary Jo, 92, 424
Janssen, Peter, 396
Janzig, Barbara, 57, 339
Jaques, Clark, 381
Jarboe, Dan, 123, 380
Jasmer, Arlene, 349
Jasmer, Fred E., 386
Javier, Joylinda, 99, 355
Jay, Gordon, 409
Jeffcott, John, 409
Jeffers, Judy, 165, 361
Jeffery, Mary Kay, 358
Jene, Joanne, 115
Jenkins, Dorothy, 55, 62, 179, 375
Jennings, Edythe, 358
Jensen, Calvin, 408
Jensen, Donna, 92, 339
Jensen, Evra, 129
Jensen, Gary, 126
Jensen, Karen, 358
Jensen, Maxine, 358
Jensen, Philip, 79, 137, 401
Jesen, Raymond, 381
Jesen, Robert H., 115
Jepsen, Donald, 105, 106, 135, 156, 185, 186, 378
Jeskey, Ronald, 121, 404
Jette, Sharon, 346
Jochimsen, Sue, 231, 342

Joel, Bill, 410
Johns, Annetta, 341, 440
Johns, Dick, 418
Johnson, Arden, 397
Johnson, Barbara, 338
Johnson, Betty, 340
Johnson, Betty, 361
Johnson, Beverlee, 92, 342
Johnson, Chuck, 410
Johnson, David W., 115
Johnson, Forrest, 419
Johnson, Gary, 57, 403
Johnson, Harry, 86
Johnson, Howard, 424
Johnson, Jackie, 338
Johnson, Jannet, 62, 355
Johnson, Jim, 62, 414
Johnson, Judy, 351
Johnson, Larry, 388
Johnson, Lou Ann, 355
Johnson, Margaret, 351
Johnson, Marie, 53, 62, 361
Johnson, Michael, 417
Johnson, Mike, 394
Johnson, Morgan, 387
Johnson, Murray, 401
Johnson, Phyllis, 358
Johnson, Richard, 442
Johnson, Robert, 393
Johnson, Sandi, 366
Johnson, Sharon C., 76, 79, 366
Johnson, Sharon Marie, 348
Johnson, Sharron Lee, 342
Johnson, Stewart, 86
Johnson, Sylvia, 344
Johnson, Tom, 400
Johnson, Tony, 173
Johnson, Tomlyn, 358
Johnson, Willie, 408
Jonsrud, Jo Ann, 346
Johnston, Leann, 340
Johnston, Lynn, 351
Jondall, Marlene, 341
Jones, Ben, 395
Jones, Carolyn, 372
JONES, CATHERINE, 147
Jones, Cleveland, 268, 269
JONES, DEAN W. C., 28
JONES, FRANCES B., 356
Jones, Haviland, 415
Jones, Heidi, 55, 171, 368
Jones, Jackie, 92, 353
Jones, Janell, 346
Jones, Jarrett, 62, 397
Jones, Kenneth, 412
Jones, Kris, 365
Jones, Lucy, 354
Jones, Lynore, 92, 355
Jones, Richard, 54, 120, 391
Jones, Rodger, 398
Jones, Virginia, 358
JONES, W. C., 36
Jongeling, Gladys, 116
Jordan, Carol, 370
Jordan, Del, 257
Jordan, Karen, 349
Jordan, Patsy, 372
Jose, Jerry, 407
Joseph, Jon, 110
Joseph, Joyce, 167, 338
Josephson, James, 412
Journalism, School of, 101-106
Judd, Trudy, 349
Juifls, Ellen, 349
Junior Class Officers, 139
Junior Panhellenic, 149
Junior Weekend, 292, 299
Justis, Lynn, 369

K

Kachin, Helen, 346
Kafoury, Gladys Jean, 355
Kahl, Darrell, 79, 424
Kahdahl, Diane, 424
Kaiser, Roxanne, 372
Kalal, Grace, 368
Kalberer, Don, 110
Kalbahl, Diane, 92
Kambly, Stan, 412
Kammerer, Bill, 120, 395
Kaneko, Wayne, 76, 393
Kaneshige, Douglas, 398
Kangun, Kathleen, 372
Kannasto, Kathy, 351
Kappa Alpha Theta, 361
Kappa Kappa Gamma, 362
Kappa Rho Omicron, 56
Kappa Sigma, 394
Kappel, Kenneth, 397
Kappler, Judy, 348
Karakitsos, Demetrios, 79, 382
KARCHMER, S. N., 156
Kaseberg, Lee, 389
Kafkas, Marilyn, 61
Kato, Carl, 407
Katt, Peggy, 351
Katz, Richard, 79, 181, 411

Kauffman, Bill, 414
Kaupp, Fritz, 410
Kautto, Janice, 354
Kawachika, Robert, 173, 279, 391
Kay, Theresa, 358
Kaye, Charles, 382
Kearney, Ronald, 419
Kearns, Albert R., 115
Keating, Tim, 205, 401
Keaton, Suzanne, 129
Keele, Tom, 100, 168, 266
Keenan, Jean, 366
Keenan, Kathy, 348
Keeney, Bill, 381
Kehrli, Richard, 79, 424
Keithley, Cynthia, 351
Kekauoha, Ruth, 358
Kell, Lee, 414
Kellems, Randy, 403
Keller, Elmer, 404, 409
KELLER, HOMER, 117
Keller, Penny, 351
Kelley, Mike, 380
Kelley, Pat, 380
Kelly, Connie, 342
Kelly, Jill, 372
Kelly, Mike, 401
Kelly, Myra, 374
Kelly, Peter, 397
Kelso, Glen, 404
Kelso, Margie, 358
Kendall, Barbara, 231, 362
Kendall, Carson, 406
Kendrick, Vickie, 353
Kennedy, Liz, 353
Kennedy, Louis J., 3, 97
Kenyon, Leo, 74, 79, 378
Kerr, Jean, 356
Ketels, Martin, 419
Ketner, Sally, 356
Keyes, Pamela, 372
Keyes, Robert, 62, 424
Keyes, Virginia, 90, 92, 424
Kibbey, Allen, 412
Kice, Dick, 412
Kidd, Virginia, 62, 355
Kiene, Robert, 408
Kiehn, Louis, 408
Kienzle, John, 62, 424
Kiess, Joanne, 361
Killin, Doug, 379
Killion, Betty, 364
Killion, Mike, 402
Kilmer, Lon, 384
Kim, Pat, 92, 355
Kimball, Michael, 397
Kimber, William, Jr., 62, 378
Kimble, Lowell, 404
Kimbrough, Alden, 266, 268, 273
Kimpston, Verlund, 1, 168, 285, 380
Kimura, David, 390
Kimura, Marjorie, 368
Kincade, Karen, 120, 344
Kincheloe, Lawrence, 419
King, Bob, 157, 401
King, Charles R., 79
King, Curtis, 76, 400
King, James, 398
King, Joyce, 371
King, Marva, 375
Kingsbury, Jack, 405
Kinkade, David, 79, 416
Kinper, Bill, 56
KIRBY STONE FOUR, 140
Kirk, Dennis, 387
Kirk, Gary, 393
Kirk, Scott, 410
Kirklan, Dick, 395
Kirkpatrick, Ken, 414
KIRSCH, DON, 257
Kittoe, Mary Ellen, 349
Kitzman, Doris, 104, 231, 341
Kitzmilller, Gretchen, 92, 361
Klaus, Phil, 410
Kleeb, Cam, 56, 160, 199, 351
Kleeman, Nancy, 338
Kleene, Judy, 358
Klein, Daryll, 79, 124, 413
Klein, Kay, 341
Kleinke, Joan, 70, 90, 354
KLEINSORGE, RUDOLPH, 300
Klingenstein, Gretl, 352
Klippel, Gretchen, 368
Klock, Chet, 382
Klud, Leon, 126, 424
Klump, Orville, 404
Knapp, Dan, 24, 192, 232, 440
Knapp, Michael, 389, 393,
Knarr, Marlene, 62, 424
Knauss, Margaret, 362
Knecht, Wally, 285, 380
Knickerbocker, Kay, 129
Knight, James, 413, 424
Knight, Judy, 424
Knight, Rosemary, 358
Knight, Sue, 339
Knight, Susan, 372
Knoles, Alice, 340
Knowlton, Kathy, 342

Knox, Lyn, 369
Knox, Nancy, 373
Knox, Steve, 382
Knuth, Eleanor, 62, 371
Knutsen, Barbara, 348
Knutson, Joan, 189
KOAC-TV, 207
Kobin, Chuck, 411
Koch, Judy, 340
Koch, Susan, 339
Koida, Bob, 383
Komatsubara, Patricia, 373
Korchuo, Asaki, 303
Korpela, Keith, 124, 413
Korstad, Karen, 424
Kortge, Penny, 349
Kortzeborn, Robert, 62, 424
Kotkas, Marilyn, 354
Koutures, Mary, 357
Kraft, Gerald, 402
Krasch, Gerri, 90, 354
KRATT, THEODORE, 117
Kratzke, Paul, 424
Kraus, Jo, 352
Kraus, Karen, 348
Kremkau, Barry, 401
Kreuder, Karen, 191, 342, 440
Kreutzer, Carrie, 368
Kribs, Sandra, 358
Kriekis, Andy, 413
Kristiansen, Henning, 79, 424
Krog, Lillian, 121, 367
Krogh, Judy, 92, 370
Kroker, Mel, 387
Kronenberg, Jean, 348
Kronquist, Rosemary, 90, 120, 121, 424
Kronsteiner, Sherrill, 147, 367
Kroon, Elaine, 344
Kreuger, Pat, 340
Kruger, Barbara, 130
Krupke, Ronald, 382
Kuder, James, 379
Kuenzli, Judy, 370
Kuenzli, Linda, 352, 370
Kugel, Linda, 349
Kuhl, Gary, 424
Kuhn, Georgeann, 352
Kuhn, John, 110
Kuhn, Terry, 409
Kuill, Karen, 368
Kujac, Suzanne, 346
Kule, Jack, 424
Kullberg, Jeanne, 373
Kune, James, 424
Kunze, Neil, 383
Kunzle, John, 424
Kuo, Chung, 62, 424
Kurattli, Jean, 62, 363
Kurattli, Mary Jane, 346
Kuribayashi, Alice, 92, 371
Kurilo, Nancy, 338
Kurimoto, Etsuo, 424
Kuroda, Stanford, 391
Kuroda, Yasumasa, 137, 424
Kurokawa, Geraldine, 369
Kurosaki, Sandy, 369
Kurtz, Judy, 339
Kurtz, Larry, 185, 186, 414
Kurtz, Mike, 394
Kurtz, Stephanie, 361
Kusachi, Nina, 367
Kutch, Virginia Jane, 186, 346
Kwama, 167
Kwan, Margaret, 424
Kwei, Cecelia, 359
KWAX, 206

L

La Chapelle, Sally, 55, 62, 424
Lacy, Lynn, 369
LaDue, Jackie, 342
Laferty, Arnold, 121, 424
Laing, Sandra, 90, 99, 100, 352
Laird, Charles, 54, 55, 417
Laird, Diana, 62, 361
Laizure, Carolyn, 346
Lake, Jeffrey, 398
Lam, Fran, 62, 355
Lamb, Marilyn, 368
Lamb, Rick, 266, 384
Lambert, Allen, 79, 424
Lambert, Rita, 354
Lambeth, Sharon, 351
Lambda Chi Alpha, 395
Lamm, Suzie, 351
Lamp, Don, 424
Lamp, Doris, 57
Land, Alfred, 424
LANDERS, BILL, 152, 157, 440
Landes, Linda, 359
Landini, Linda, 357
Landon, John, 418
Lane, Nick, 400
Lane, Ray, 384
Lang, Jerry, 418

Lang, Leslie, 351
Langan, Marguerite, 424
Langenes, Marjorie, 374
Langer, William, 424
Langley, Jo, 364
Langworthy, Jack, 397
Lantz, Charlcia, 344
Lantz, Karen, 57, 367
Lapitan, Tony, 137
Larkin, Jane, 92, 338
Larpenteur, Patricia, 353
Larpenteur, Peggy, 348
Larsen, Clarence, 62, 424
Larsen, Eric, 380
Larsen, Peter, 415
Larson, Barry, 391
Larson, Carol, 357
Larson, George, 164, 389
Larson, Louis, 79, 424
Larson, Louis A., 126, 403
Laskey, Alice, 130
Lasselle, Alexandra, 346
Lattin, Bonnie, 231
Lathrop, Kathie, 359
Lathrop, Sue, 342
Latta, Susan, 90, 92, 367
Lattin, Bonnie, 338
Laudenslager, Don, 266
Laughton, James, 389
Lauricella, Joanne, 359
Laurin, Marianne, 356
Laurins, John, 408
Lavender, Eleanore, 346
Law, School of, 107-110
Lawrence, Bonnie, 346
Lawrence, Donna, 154, 157, 342
Lawson, Clayton, 406
Lay, Sharon, 366
Laylor, Martin, 395
LAYLOR, MAYME, 340
Layton, C. Rex, 74
Lazarus, Harris, 390
Lear, Jan, 147, 360
Leash, Doug, 410
Leash, Kenneth, 424
Le Blanc, Suzi, 186, 351
Le Claire, Edward, 126, 390
Ledgerwood, Grant, 387
Ledwith, Larry, 412
Lee, Betsy, 154, 306, 307, 313, 354
Lee, Bruce, 75, 79, 424
Lee, Ira, 210
Lee, Kenny, 415
Lee, Kim, 357
LEE, Linda, 359
LEEPER, R. W., 47
Legaspi, Lita, 357
Lehfeldt, Darwin C., 115
Leister, Arthur, 424
Leland, David, 393
Lemery, Richard, 419
Lemler, Elmer, 79, 424
Lemon, Margaret, 343
Lenahan, Sharon, 359
Lenart, Delores, 359
Leonard, Claudia, 93, 424
Leonard, Jim, 62
Leonard, Mary, 106, 163, 340
Leonard, Ted, 424
Leonard, William, 424
Leonardson, Linnea, 373
Lepart, Al, 173
Lesiak, Joanne, 424
Lesley, Noel, 410
Leslie, Kathy, 137, 141, 349, 353
Lessel, John, 79, 424
Lester, Ardee, 357
Leutzinger, Dick, 410
Lev, Don, 160
Levak, Thomas, 62, 382
Leversby, Knut, 79, 394
Levin, Frieda, 359
Levins, Bill, 100, 424
Levy, Burt, 392
Lewis, Anita, 373
Lewis, Billy, 79
Lewis, Brian, 378
Lewis, Carol, 359
Lewis, Janet, 366
Lewis, Judy, 370
Lewis, Peggy, 356
Lewis, Tom, 120, 121, 311, 424
Liberal Arts, College of, 45-66
Liberal Arts Department Heads, 46-47
Libke, Helen, 424
Lichti, Bob, 395
Lieb, Richard, 70, 424
Lieder, Anne, 355
Lierman, Letha, 57, 344
Light, James, 110, 424
Lilly, Edward, 62, 424
Lilley, Jean, 130
Lincoln, Penny, 346
Lindberg, Gary, 396
Livingston, Jon, 414
Lillard, Marsha, 348
Limon, Frank, 416
Lincoln, Penny, 346

Lincoln, Rose, 369
Lindahl, Bob, 392
Lindberg, Gary, 396
Lindberg, Michael, 415
Lindholm, Pamela, 352
Lindly, Douglas, 424
Lindquist, Karen, 227, 353
Lindsey, Penny, 231, 356
LINDSTROM, J. O., 37, 158
Lindstrom, Janet, 348
Lindstrom, John, 55, 62, 402
Lininger, Nancy, 373
Linn, George, 415
Linn, John L., 115
Linscott, Patricia, 62, 424
Liptak, Ella, 57, 351
LITCHMAN, ART, 258
Litt, Ronald, 62, 411
Little, Kay, 357
Little, Robin, 338
Littlehales, Judy, 56, 121, 163, 292, 342
Lluey, Jimmy, 391
Livingston, Jon, 414
Livingston, Job, 414
Lizundia, Paul, 333
Llewellyn, Craig, 394
Lo, Wen Shih, 387
Loacker, John, 409
Lobb, William, 424
Lobdell, Judy, 354
Lockenour, Fenton, 93
Lockwood, Betty, 373
Lockwood, Linda, 345
Lofgren, Bob, 387
Logan, Elaine, 348
Lolloran, Michael, 110
Lombard, Kip, 166, 401
Long, Elaine, 365
Long, Herb, 410
Long, Sid, 386
Longaker, Irene, 357
Longfellow, Marie, 99, 360
Loomis, Barbara, 172, 348
Loomis, Fred, 126, 408
Loomis, Robert C., 115
Lortie, Dave, 105, 106
Losness, Howard, 62
Lostrom, Marion, 364
Louder, Merna, 365
Lousignont, Terry, 408
Lovelace, Leta, 359
Lovett, Carol, 342
Lovett, Sandy, 93, 342
Loy, Jack, 168, 257
Loy, Edward, 415
Lucas, Patty, 362
Lucas, Tom, 384
Luceford, Disque, 389
Ludecke, Helen, 93
Ludwig, Gerrit, 55, 379
Luey, Jimmie, 54
Luhoy, O., 76
Luft, Lorraine, 355
Luli, Joe, 405
Lum, Anthony, 417
Luna, George, 168, 266
Lunceford, Fred, 414
Lund, Jon, 387
Lunday, Carolyn, 353
Lundberg, Carl, 408
Lundberg, Laury E., 115
Lundquist, Dave, 126, 400
Lundquist, Richard, 393
Lundy, Tod, 382
Lunn, Adeline, 62, 355
Luther, Wesley, 79, 395
Lusch, Joanne, 339
Lush, Bette, 154, 165, 338
Luthy, Jim, 414
Lutosky, Don, 418
Luttges, Marvin, 414
Lutz, Paula, 53
Luxjoji, Anton, 79, 424
Lyman, Denis, 86
Lynch, Nadine, 355
Lynch, Sandra, 120, 344
Lyon, Coralynn, 352
Lyons, David, 75, 137, 162, 174, 402
Lyons, James, 79, 396
Lyons, Richard B., 115
Lyslo, Jerry, 409

Mc

MacDonald, John, 383
MacIntyre, Marla, 371
MacNAUGHTON, CHERYL S., 33
McAlister, Gerald, 120, 121, 391
McAllister, Earl, 168, 382
McAllister Hall, 363
McBee, Dean, 424
McBride, Louis, 55, 105, 106, 355
McBride, Jean, 55, 105, 106, 355
McBroom, James, 79, 424

McCabe, Darlene, 291, 378, 424
McCaffrey, William, 378
McCallum, Lexie, 359
McCarthy, George, 417
McCartney, Tim, 387
McCarty, Jennie, 346
McCaw, Stuart, 75, 424
McClain, Dick, 257, 412, 424
McClain, Linda, 364
McClaskey, Diana, 363
McClaskey, Jim, 394
McClerry, Betsy, 359
McCloskey, Jim, 403
McClure Hall, 396
McClure, Mary Anne, 362
McConnell, Pat, 349
McCook, Judy, 339
McCool, Kathy, 352
McCorkle, Anita, 340
McCorkle, Barbara, 338
McCormack, Grant, 80, 388
McCormick, Mike, 62, 80, 384
McCormick, Michael H., 389
McCoy, Jim, 412
McCracken, Mike, 380
McCready, David, 80, 379
McCright, Gayla, 352
McCright, Linda, 352
McCulloch, John, 380
McCulloch, Stephen, 424
McCullough, Mary, 366
McCullough, Wanda, 360
McDonald, Donald, 86
McDonald, John, 418
McDonald, Margaret, 120, 424
McDonald, William, 412
McDowell, Peggy, 155, 172, 363
McDuffy, Rick, 400
McElhany, Harland, 424
McEwan, Malcolm, 425
MacEwan, Wendy, 425
McEwen, Craig, 419
McEwen, Gaye, 361
McFall, Edward, 80, 400
McFarland, Joseph, 389
McFarland, Nancy, 353
McFarlane, Robert A., 115
McGahn, Douglas, 417
McGaughey, Gary, 425
McGinnis, Fred, 279, 405
McGinnis, Patty, 361
McGlasson, Howard, 419
McGonigle, Connie, 62, 163, 176, 345
McGOWAN, KENNETH, 318
McGowan, Marc, 311, 409
McGowan, Maurine, 370
McGraw, Judy, 346
McGRAW, WILLIAM, 160
McGregor, Marla, 338
McHarry, Gail, 63, 362
McHolick, Dwane, 63, 155, 156, 193, 403, 440
McInnis, Ted, 86
McKay, Linda, 363
McKay, Rod, 63, 406
McKay, Thurman, 392
McKEAN, DOUGLAS, 33
McKechnie, Mary, 360
McKell, David, 378
McKelligon, Carol, 137, 167, 231, 362
McKelvey, Donald, 390
McKenzie, Chris, 409
McKeon, Mike, 402
McKeown, Nancy, 116
McKerman, Sharon, 348
McKern, Catherine, 367
McKern, Roberta, 375
McKim, John, 397
McKim, Sharon, 93, 425
McKin, Robert, 63, 425
McKinney, Beverley, 359
McKinney, Dick, 105, 106, 385
McKINNEY, ISABELLE, 338
McKnight, Norman, 63, 386
McKrola, Dianne, 63, 163, 292, 362
McLAUGHLIN, W. N., 37
McLeod, Mary, 348
McLeod, Pat, 371
McLeod, Sue, 371
McLucas, Mike, 137, 383
McLuggage, Mary, 373
McMahon, Loretta, 375
McMAHON, MRS. MILDRED, 346
McMahon, Sharlene, 425
McMichael, Billie, 338
McMichael, Shirlene, 354
McMILLIAN, ADELL, 152, 154
McMillan, Dick, 381
McMillan, Tarley, 365
McNair, James, 110
McNannay, Dwayne, 409
McNeal, Hank, 395
McNeely, Ellie, 354
McNuly, Edanor, 57
McPherson, Betty Jo, 375
McQuinn, Frances, 57, 359
McRae, Noel, 425

McReynolds, Ted, 177
McRoberts, Dave, 410
McShatko, Judy, 350

M

Mack, Janet, 369
Mack, John, 285
Mackey, Ann, 63, 339
Mackie, Anne, 55, 93, 340
Mackie, Jill, 371
Mackie, Sally, 57, 365
Mackey, Jim, 382
Mackin, Howard, 194
Mackin, Marilyn, 63, 361
MACY, C. W., 47
Macy, Martha, 53, 63, 157, 366
Macy, Robert, 86
MADAME BUTTERFLY, 325
Madarus, Sandra, 54, 56, 354
Maddock, Bill, 394
Madsen, Farnell, 120, 121, 425
Madsen, William, 413
Maffel, Fred, 419
MAGEE, MRS. DAWN-MARIE, 353
Maginnis, John, 412
Maginnis, Marcia, 231, 345
Magnuson, Sue, 368, 440
Magoon, Leslie, 419
Mahaffey, Frankie, 368
Mahar, Ted, 186
Mahle, Marilyn, 288, 356, 367
Mahoney, Barbara, 63, 374
Maier, Kenneth, 425
Maier, Ronald, 390
Maki, Melvin, 412
Malpass, Alice, 373
Mangat, Jagjit, 169, 384
Mannering, Lowell, 408
Manning, Dennis, 389
MANSON, LUCILE, 343
Mapes, Ron, 381
Marching Band, 210-211
Markewitz, Carol, 371
MARINE BAND, 326
Markley, Susan, 348
Marks, Bob, 380
Marks, Kinney, 355
MARQUAM, GRACE C., 339
Marquess, Bill, 394
Marsh, Dennis, 381
Marsh, Judy, 345
Marsh, Tom, 407
Marshall, Jean, 338
Marshall, Julia, 349
Marshall, Kathie, 55, 370
MARSHALL, THOMAS E., 49
Marters, Margaret, 425
Martin, Beverly, 348
Martin, Deanna, 348
Martin, Dennis, 386
Martin, Hoyt, 70, 425
Martin, Judy, 155, 165, 425
Martin, Paul, 393
Martin, Sheila, 370
MARTIN, W. T., 47
Martindale, Sue, 349
Martinek, Bob, 63, 417
Martinez, Daniel, 393
Martinson, Tom, 384
Martwick, Ken, 383
Marx, Marcella, 371
Marxer, Ed, 400
Mast, Roberta, 346
Masuda, Carol, 371
Mather, Richard Martin, 70
Mathews, Dick, 400
Mathews, Doug, 395
Mathews, Mike, 413
Mathews, Richard, 417
Matison, Riley, 168, 380
Matsuki, Toshitake, 386
Matteson, John, 387
MATTOON, MRS. MAY, 367
Mattson, Thomas, 397
Mauney, Karen, 63, 138, 154, 155, 156, 163, 292, 366
Maurer, Charles, 70, 425
Mautz, Bob, 400
Mautz, Glen, 63, 379
Maxfield, Louis, 63, 391
May, James, 419
May, John, 387
May, Richard, 425
May, Sandra, 120, 370
Mays, Roland, 378, 414
Mayfield, Velma, 80, 368
Mead, Henry, 126, 390
Meaden, Doreen, 63, 375
Meador, Mary, 57, 373
Meadows, Byron, 121, 425
Meagher, Anne, 93, 356
Meagher, James, 63, 401
Means, Larry, 384
Means, Thomas, 408
Medical School, 111-116
Meihoff, Marge, 165, 342

Meinhoff, Mike, 173, 398
Meinicke, Marilyn, 373
Melin, William, 397
Mell, Arnita, 376
Meltebeke, Bob, 395
Melum, Barbara, 370
Memering, David, 126, 387
Mendazona, Henry, 396
Mendenhall, Diane, 105, 106, 425
Mendes, Alex, 368
Meppen, Marilee, 346
Merkley, Kay, 99, 376
Merrifield, Betsy, 346
Merrill, Sally, 93
Merrill, Sue, 366
Merten, Fred, 425
Mertz, Sharon, 371
Mesencalb, Paul, 214
Mespelt, Catherine, 348
Messal, Glenn, 383
Messal, Janet, 63, 375
Messer, Paul, 63
Messini, Doug, 413
Messmer, Howard, 103, 104, 186, 187, 425
Meteyka, Barbara, 360
Metzlach, Alix, 365
Metz, Danny, 390
METZLER, KEN, 40
Meyer, Jeanne, 350
Michael, Carol, 130
Michael, Glynn, 397
Michell, Pat, 347
Mickelson, Karen, 121, 362
Middleton, William, 63, 391
Midkiff, Joan, 373
Meilke, Charles, 86
Miewald, Robert, 63, 379
Milanick, Jackie, 364
Milde, John, 408
Miles, Keith, 417
Miles, William, 80, 425
Military Science, Department of, 125-127
Milius, Margot, 355
Millar, Glenn, 405
Miller, Arnold, 385
Miller, Barbara, 374
Miller, Carol, 373
Miller, Curtis, 80, 425
Miller, Dick, 80, 168
MILLER, FRED N., 39
Miller, Gary, 402
Miller, Glen, 55
Miller, Helen, 93, 425
Miller, Kathy, 351
Miller, Jerry, 381
Miller, Lee, 394
Miller, Les, 364
Miller, Marsha, 366
Miller, Mary Ann, 346
Miller, Mary Lou, 373
Miller, Michael J., 115
Miller, Nancy, 350
Miller, Norman, 425
Miller, Paul, 384
Miller, Paul C., 383
Miller, Robin, 425
Miller, Stanley, 80, 425
Miller, Stu, 414
Miller, Susan, 57, 346
Miller, Vivian, 359
Miller, Wally, 384
Miller, William, 390
Millhollen, Gary, 394
Milligan, Donald, 248, 382
Milligan, Joanne, 55, 105, 106, 163, 353
Milligan, Mary, 350
MILLIGAN, SID, 258, 259
Milliken, Ann, 350
Millikin, Stephen, 104, 186, 402
Mills, Allan, 80, 382
Mills, D. C., 93, 250
Mills, Marti, 361
Mimnaugh, Sallie, 356
Mincher, Linda, 369
Minifie, John, 416
Minkler, Richard, 80, 404
Minnis, Laurel, 350
Minor, Diana, Trevor, 198
Minor, Mary, 93, 355
Mintone, Ross, 396
Mints, Janet, 359
Mischke, Keith, 385
Misko, Sandy, 63, 342
Mispley, Janet, 186, 351
Mitchell, Carol, 130
Mitchell, Dierdre, 63, 355
Mitchell, Tom, 394
Mitchelson, Robert, 387
Miittenthal, John, 382
Mizomi, Robert, 419
Mizuo, Charles, 415
Moats, Bruce, 403
Moberg, Audrey, 371
Mock, Charleen, 359
Mockford, Pat, 359
Modanen, Robert, 425
Model United Nations, 214

Moen, Marilyn, 130
Moffitt, Richard, 86
Mogster, Mel, 385
Mohrman, Nancy, 368, 440
Moilanen, Robert, 80
Moisan, Jim, 395
Molatore, Stephen, 413
Mollison, Gail, 355
Molt, Suzy, 374
Monical, Larry, 407
Monroe, Barbara, 351
Monroe, Georgette, 374, 440
Montchalin, John, 63, 412
Monte, Donald, 110
Montgomery, Dory, 363
Montgomery, Mike, 384
Moody, Richard, 173, 279, 414
Moore, Charles, 302
Moore, Dan, 425
Moore, Dave, 383
Moore, Edie, 370
Moore, Edra, 359
Moore, Fred, 63, 394
Moore, Glenn, 282, 285, 286, 398
Moore, Harold, 415
Moore, Martha, 76, 80, 370
Moore, Nick, 389
Moore, Terry W., 397
Moore, Thomas R., 397
Moore, Tim, 126, 381
Mootz, George, 417
Moran, Dulcy, 359
Moran, Lois, 351
Moreland, James, 419
Morelli, Tito, 382
Morfitt, Neil, 417
Morgan, David, 412
Morgan, Gary, 106, 425
Morgan, James, 399
Morgan, Joanne, 373
Morgan, Katherine, 347
Morgan, Lorin, 63
Morgan, Marston, 425
Morgan, Tom, 410
Morita, Dale, 63, 357
Morris, Gail, 348
Morris, Judy, 352
Morris, Linda, 352
Morris, Steven, 389
Morrison, Michelle, 362
Morrissay, Joanne, 105, 106, 362
Morrissay, Mary, 359
Morrow, Bonnie, 371
Morse, Curtiss, 399
Morse, Donald, 425
Morse, Judy, 367
Morse, Marjorie, 63, 191, 371, 440
Mortar Board, 163
Mortensen, Arne, 383
Mortenson, Jerry, 396
Morton Hall, 397
Mosher, George, 63, 186, 416, 425
Mosher, Judy, 374
Mosier, Linda, 350
Moulds, Jim, 194, 416
Moulton, Richard, 413
MOURSUND, A. F., 47
Moustafa, Abdul, 425
Mowen, Suzanne, 354
Mowery, Beth, 338
Moyle, Pam, 374
Mu Phi Epsilon, 120
Muck, Marilyn, 376
Muh, Jim, 417
Muhr, William, 100, 124, 425
Mullen, Gail, 93, 341
Mullen, Sally, 172, 359
Mulligan, Suzanne, 351
Munch, Marilyn, 373
Mundorf, Frances, 369
Mundorf, Meredith, 356
Munkers, Mary, 359
Munnecke, Allan, 126, 396
Murdock, Margaret, 373
Murillo, Godofredo, 384
Murphy, Dan, 74, 388
Murphy, Jennie, 366
Murphy, Pat, 373
Murray, Mickey, 76, 88, 214, 403
Murray, Sandy, 359
Museum of Art, 42-43
Music, School of, 117-121
Musick, Margie, 368
Myatt, Anne, 63, 160, 366
Myers, Leo B., 115
Myers, Julie, 374
Myrant, Maryann, 90, 99, 100, 374
Myrvold, Luther, 425

N

Nagao, Ken, 392
Nagler, Nancy, 373
NAGRIN, DANIEL, 319

Nakao, Calvin, 397
Nakata, Janice, 167, 374
Nakata, Ron, 173, 279, 382
Nall, Richard, 409
Nance, Winnie, 344
Napier, Ellen, 93, 425
Napier, Lynn, 359
Naretto, Jo, 167, 339
Neal, Larry L., 386
Neavoll, George, 425
Needham, Harry, 63, 168, 262, 266, 267, 380
NEELY, COLONEL HORACE D., 123
Neff, Wayne, 86
Neigel, Al, 168
Neighbors, Leslie, 401
Neilson, Kay, 368
Neish, Sharon, 425
Nelsen, Darrell, 64, 410
Nelson, Adrienne, 352, 440
Nelson, Alfred, 394
Nelson, Clarence, 425
Nelson, Colleen, 167, 311, 356
Nelson, Deborah, 64, 155, 370
Nelson, Dorothy, 363
Nelson, Douglas, 419
Nelson, Eddie, 403
Nelson, Frederick, 390
Nelson, Harold, 417
Nelson, Jan, 64
Nelson, Jane, 396
Nelson, Marcia, 188
Nelson, Merle, 375
Nelson, Phyllis, 93, 340
Nelson, Phyllis M., 425
Nelson, Roger, 64, 380
Nelson, Roger A., 410
Nelson, Sandy, 231, 345
Nelson, Thomas, 397
Nelson, Wally, 400
Ness, Tom, 394
Nestor Hall, 398-399
Neperud, Ron, 188
Neuhardth, Audrey, 80, 374
Neuner, Bill, 389
Newbegin, Wade, 402
Newbrey, Lonnie, 76, 380
Newell, Nancy, 93, 338
Newman, Club, 181
Newton, Bill, 406
Newton, Lowell, 399
Newton, Murray, 417
Newton, Robert, 389
Newton, William, 386
Newton, Barbara, 347
Nichols, Edith, 99, 367
Nichols, Mary Lou, 64, 342
Nicholson, Bruce, 402
Niedermyer, Nancy, 359
Niegemann, Franz, 74, 76, 168, 425
Nielsen, Craig, 409
Nielsen, Sallie, 339
Nightengale, Peter, 399
Nishimura, Merle, 359
Nishioka, Gladys, 93
Nitzel, Jack, 425
Noall, Margot, 351
Noble, Guy, 425
Noble, Larry, 64, 425
NOBLES, SCOTT, 205
Noji, Herman, 64, 391
Noldge, Barbara, 350
Noll, Maureen, 120, 365
Nolt, Carol Ann, 375
Nord, Larry, 399
Norene, Larry, 399
Norgard, Stanley, 86
Norquist, Miriam, 93, 362
Norris, Martin, 54, 395
North, Kiethly, 425
Northcote, John, 412
Northcote, Philip, 64, 124, 168, 412
Northrup, Gordie, 387
Northwest Review, 188-189
Norval, James, 80, 417
Nosler, Steve, 293
Nothwang, Larry, 418
Nowak, Michael, 379
Nowlind, Lucian, 127, 388
Noyes, Harold, 82
Nulton, Barbara, 373
Nunn, Thomas, 390
Nunnally, Teresa, 347
Nursing, Department of, 128-130
Nusbaum, Don, 410
Nuszbaum, Robyn, 348
NYE, DR. R. E., 117
Nylene, Joan, 54, 371
Nyssen, Don, 417
Nysser, Butch, 257

O

Oas, David, 415

Oatway, Nicholas, 415
O'Brien, Jim, 425
Occhiuto, Dick, 68
O'Connell, Bobbie, 351
O'Connell, Daniel, 387
O'Connell, Judy, 352
O'Day, Judy, 359
O'Dell, Joyce, 351
Odin, Mary, 172, 347
Odiorne, Morrie, 380
Odman, Ted, 325, 395
Off Campus Students, 421-429
Officer, Bob, 266
O'Harra, R. Michael, 115
Ohlemann, Siegmund, 417
Ohler, Lawrence, 401
Ohm, John, 417
Okamoto, George, 70
Okita, Carolyn, 347
Old Oregon, 40
Olin, Jan, 345
Olinger, Barbara, 351
Olinger, Sue, 356
Oliver, Les, 396
Olman, Gilbert, 411
Olmscheid, Sally, 93, 368
Olsen, Dennis, 417
Olson, Cathy, 368
Olson, Fred, 395
Olson, Marlene, 368
Olterstedt, John, 407
O'Malley, John, 385
Omega Hall, 364
Onion, Deanna, 373
Order of The O, 168
Ording, Robert, 419
Oregana, 190-193
Oregon Daily Emerald, 184-187
Orides, 365
Orona, Sue, 359
O'Rourke, James, 387
O'Rourke, Ronald, 412
Orput, Jackie, 353
Orr, Linda, 362
Osborn, Gayle, 54, 167, 362
Oshiro, Howard, 387
Osmont, Doug, 387
Osterling, Sarah, 373
Oswald, John, 75, 80
Oswalt, Joan, 368
Otaki, Carol, 359
Ott, Charles, 126, 173, 390
Otteson, Howard, 86
Otto, Dave, 393
Overstreet, Bob, 425
Overton, Jan, 352
Owen, Linda, 342
Owens, Richard, 412
Owens, Ronnie, 347
Owens, Sam, 266
Oxley, Hollis, 64, 425
Oyama, Charlie, 198
Oyler, Letty P., 351
Packham, John, 64, 143, 382
Packard, Ann, 130
Page, Judie, 350
Page, Kathy, 347

P

Page, Sharon Hewett, 154, 159
Pahl, Virginia, 167, 338
Paine, Robert, 124, 388
Palin, Jane, 64, 354
PALLET, EARL M., 33
Palmer, Carleen, 341
Palmer, Denny, 180
Palmer, Molly, 348
Palmer, Richard, 391
Palmer, Sue, 167, 353
Palo, John, 80, 425
Panek, David, 64, 425
Panhellenic, 148
Pankratz, Nanette, 340
Panter, Judy, 375
Panian, Richard P., 115
Papulski, Peter, 173, 412
Paquin, Phil, 389
Park, Young, 86
Parker, Cecelia, 192, 352, 440
Parker, Janet Lee, 160, 198, 200
Parker, John, 124, 388
Parker, Larry, 425
Parker, Lee, 64, 418
Parker, Louis, 126, 416
Parker, Nancy Ann, 373
Parker, Willard, 63
Parker, William, 379
Parkhurst, Vance, 70, 383
Parks, Bill, 381
Parks, Gary, 100, 388
Parlier, Gus, 64, 394
Parmer, Brian, 397
Parrish, Monita, 190, 352, 440
Parson, Carolyn, 130
Partch, Taylor, 408
Paseman, Floyd L., 397
Paseman, Lloyd, 397
Passmore, Jacqueline, 90, 93, 425
PATTON, C. B., 48
Patzwald, Orvil, 425
Patokoski, Timo, 380
Patten, Chris, 366
Patterson, Donna, 357
Paul, Leslie, 347
Paul, Vivian, 367
Paulsen, Mary, 359
Paulson, James, 378
Paxton, Karen, 364
Payne, Larry, 382
Payne, Maggie, 347
Peak, James, 395
Peake, Marie, 55, 64, 425
Pearce, Thomas, 80, 425
Percy, Barbara, 370
Pearlmuter, Michael, 408
Peccie, Richard, 415
Pechanec, Pat, 94, 355
PECK, CLEMONT, 160
Pederson, Errol, 399
Peek, Donald, 419
Peery, Ron, 419
Peets, Sara, 350
Pendergass, Nora, 425
Pengra, Donald, 80, 425
Pengra, Judy, 351, 440
Penners, Charla, 350
Pennington, Barilynn, 350
Penwell, Irma, 368
Perdew, Ron, 104, 106, 417
Pereira, Nick, 389
Peres, Carl, 74, 80, 388
Perlich, Hazel, 373
Pernoll, Bud, 351, 414
Perkey, Tom, 416
Perkins, Gareth, 425
Pernoll, Alta Lee, 351
Perron, Barbara, 103, 105, 106, 338
Perrott, Judy, 64, 90
Perry, Beth, 340
Perry, Bill, 393, 401
Perry, Gail, 351
Perry, Kay, 366
Perry, Marilyn, 343
Persse, James, 126
Pershing Rifles, 126
Person, Joan, 359, 425
Person, Marilyn, 376
Persons, Judy, 357
Peters, Clarence D., 115
Peters, Jan, 352
Peters, Roger, 390
Petersen, Kent, 168, 266, 400
Petersen, Marcia, 348
Petersen, Richard, 419
Petersen, Ruben, 93, 389
Petersen, Tony, 403
Peterson, Alf, 425
Peterson, Beverly, 425
Peterson, Bob, 266
Peterson, Chuck, 396
Peterson, Denny, 160, 254, 257, 400
Peterson, Dick, 380
Peterson, James, 382
Peterson, Judy, 359
Peterson, Karen, 359
Peterson, Karen, 350
Peterson, Kenneth, 64, 425
Peterson, Linda, 64, 366
Peterson, Margaret, 357
Peterson, Marjorie, 90, 93, 193, 355, 440
Peterson, Peter, 88, 425
Peterson, Robert, 382
Peterson, Ron, 387
Peto, Barbara, 359
Petrasek, Stanley, 409
Petrik, Sharon, 362
Pettit, Penny, 361
Pfaff, Ann, 64, 190, 352, 440
Pfaff, Daniel, 378
Pferdesteller, Carol, 354
Pfister, Ellen, 344
PHELPS, Richard, 386
PHELPS, Sabine, 54, 120, 370, 425
Phi Beta, 56
Phi Beta Kappa, 53
Phi Chi Theta, 76
Phi Delta Theta, 400
Phi Eta Sigma, 54
Phi Gamma Delta, 401
Phi Kappa Psi, 402
Phi Kappa Sigma, 403
Phi Sigma Kappa, 405
Phi Theta Upsilon, 165
Philadelphia House, 404
Phillips, Scott, 120, 405
Phillips, Janice, 155, 343
Phillippy, Joe, 389
Phillippi, Bruce, 64, 389
Phillips, Bruce, 397
Phillips, David, 418
Phillips, Dennis, 394
Phillips, Janice, 64, 90, 352
Phillips, Janie, 359

Phillips, John D., 154
Phillips, John S., 104, 175, 401
Phillips, Richard H., 115
Phillips, Robert M., 93
Photographic Bureau, 194
Pi Alpha Symphonia, 120
Pi Beta Phi, 366
Pi Kappa Alpha, 406
Phi Kappa Phi, 407
Pi Lambda Theta, 90
Pickard, Mary, 357
Pickett, Lee, 425
Picknell, Nancy, 375
Piedmont, Anne, 359
Pierce, Kent, 409
Pierce, Ron, 383
Pierce, Sally, 64, 376
Piercy, Genevieve, 55, 64, 370
Pigg, Judy, 104, 189, 341
Pike, Pam, 366
Pilgrim, Don, 418
Pillette, Stewart, 266, 380
Pilmer, Shirley, 338
Pinto, Michael, 412
Piper, Sharon, 93, 425
Pipes, Frances, 356
Pipes, Judith, 373
Pirtle, Ila, 425
PITTMAN, TOM, 153
PITTS, F. R., 156
Pitts, James, 416
Place, Daniel, 86
Place, Marylee, 356
Plass, Ed, 413
Pletsch, James, 120, 210, 416
Plummer, Berna, 64, 137, 214, 371
Poell, Jackie, 64, 362
Poindexter, Leroy, 425
Pointner, Lolamae, 374
Pollack, James, 402
Pollack, Roberta, 130
Pollard, William R., 115
Pompel, Dave, 407
POMEROY, E. S., 47
Pond, John, 419
Poor, Jim, 402
Pooser, Kay, 425
Porritt, Elaine, 353
Porter, Barbara, 359
Porter, Kathy, 342
Porterfield, Carla, 359
Portlock, Franklin, 390
Posey, Idonna, 365
Possman, Barbara, 425
Post, Barbara, 54, 352
Post, Barry, 387
Potter, Linda, 373
Potter, Stan, 412
Pottere, William, 389
Pounds, Herbert, 402
Powell, Dave, 264, 266, 268, 270, 272, 273
Powell, Gifford, 76, 425
POWELL, J. L., 47
Powell, Keith, 186
Power, Joseph, 126, 398, 414
Powers, Bill, 380
Powers, Richard, 390
Powne, Sheila, 339
Pradhan, Panna, 425
Prag, Sue, 361
Pratt, Herbert, 415
President of The University of Oregon, 34-35
President's Office Staff, 36
Preston, Pat, 347
Pretari, Joyce, 340
Price, Don, 384
Price, Donald, 425
Price, Jacque, 348
Price, Lynne, 359
Price, Roger, 389
Price, Suzie, 356
PRICE, WARREN C., 101, 102
Prichard, Gail, 404
Prichard, Gary, 425
Prince, John, 381
Pritchard, Paul, 425
Prock, Layle, 126, 399
Proctor, Karen, 64
Probstel, Clare, 345
Prom, Arvella, 359
Propellor Club, 76
Proudfoot, Harry, 412
Prouty, Jill, 347
Pruitt, Sandy, 371
Prudhomme, William, 378
Publications Board, 156
Puckett, James, 417
Puente, Cindy Isobel, 371
Pumfrey, Virginia, 361
Purvine, Gerald, 386
PURVINE, RALPH E., 33
Purvis, Leah, 425
Puutsi, Dick, 385
Putman, Janet, 373
Putman, Natalie, 357
Pyle, Charles, 425

Pyle, Lynn, 54, 167, 356

Q

Quaintance, Kathy, 347
Quenelle, David, 404
Quinton, Shirley, 374
Quistad, Karlene, 93, 356

R

Rabb, Janice, 365
Rae, Gary, 426
Rafferty, Sue, 107, 353
Rahlfing, Dorothy, 130
Rahkola, Gail, 350
Raines, Margaret, 351
Raisler, Richard, 400
Rajnus, Lynda, 363
Rally Board, 157
Rally Squad, 288-289
Ralston, Carol, 344
Ramage, Jean, 355
Ramberg, Dick, 410
Ramp, Barbara, 351
Ramsdell, Frank, 394
Ramsey, Fred, 54, 383
Raney, William, 379
Rankin, Dave, 292
Rapacz, Sally, 172, 359
Rapp, Andrew, 64, 414
Rapp, Linda, 354
Raschko, Michael, 86
Raschke, Terry, 386
Rask, Chuck, 186, 282, 285, 380
Rasmussen, Deanne, 35, 345
Rasmussen, Mavon, 368
Rasmussen, Peter, 396
Randles, Doug, 400
Raney, Robert, 379
Rawlinson, Dave, 394
Ray, Mary Ellen, 426
Raymond, Al, 410
Raymond, Jodie, 220, 357
Raynor, Sharon, 348
Ravizza, Susan, 130
Read, Joan, 338
Read, Len, 251
Reager, Donna, 64, 341
Reaney, Marilyn, 155, 366
Reanier, Thomas, 65, 405
Rearis, John, 53
Reason, Roger, 383
Rebec House, 367
Rector, William, 126, 385
Redding, Margaret, 373
Redinger, Vicky, 373
Reece, Jerry, 173, 400
Reed, Barbara, 338
Reed, Judy, 363
Reed, Madeline, 371
Reed, Steve, 65, 388
Reeder, Steve, 402
Reedy, Margaret, 139, 165, 372
Rees, David, 382
Reuter, Mike, 277
Reese, Andrea, 76, 70, 146, 163, 352
Reese, Martha, 341
Reeve, Anne, 369
Regal, Curt, 410
Reher, Patricia, 155, 343
Rehm, Harold, 405
Rehwalt, June, 373
Reibel, Susan, 354
Reinhold, Terry, 417
Reinikka, Sandra, 57, 369
Reiter, Dennis, 80, 380
Religious Evaluation Week, 314-316
Rempel, Gerald, 182, 405
Renner, Ken, 76, 400
Rentzhog, Sten, 65, 389
RESHEVSKY, SAMUEL, 333
Rethlefsen, Judy, 120, 359
Rexroud, Ron, 389
Reynolds, Carole, 359
Reynolds, James, 126, 418
Rhee, Sei, 426
Rhine, Jean, 340
Rhoten, Rosemary, 90, 93, 356
Rhus, Albert, 426
Rianda, Dave, 1, 65, 137, 138, 156, 162, 168, 190, 403
Rice, Brian, 412
Rice, Jackie, 99, 375
Rice, Jim, 257, 392
RICE, MILTON, 40
Rice, Steven, 426
Richards, David, 426
Richards, John, 401
RICHARDS, J. R., 33
Richards, Judy, 80, 165, 191, 341, 440
Richardson, Bob, 80, 104, 186, 187, 388
Richardson, Gary, 410

Richardson, John, 400
Richardson, Karen, 426
Richardson, Pete, 426
Richardson, Rebecca, 339
Richardson, Martha, 57
Richardson, Steve, 410
Richardson, Thea, 357
Richen, John David, 401
Richmond, Kathryn, 53, 65, 353
Richmond, Marilyn, 93, 426
Ricker, Michael, 379, 409
Riddle, Stephen, 415
Ridgeway, Virginia, 130
Riebel, Susan, 354
Riedlinger, Bill, 417
Riggins, Janet, 340
Rimby, Walter, 395
Rinehart, Dirk, 137, 164, 178, 414
Rinehart, Gretchen, 373
Ring, David, 401
Ringrose, Liz, 353
RISE, BERNICE, 171
Risenhumber, Delvin, 186, 393
Risinger, Jim, 388
RISINGER, MAX, 117, 213
RITCHEY, NORV, 168
Rittenbach, Corinne, 426
Rittenbach, Edith, 426
Ritter, Becky, 345
Rivas, Jerry, 387
Rivera, Linda, 359
Rivers, Anita, 130
Rmasthel, Ronald D., 115
Roath, Larry, 413
Robarts, Bert, 426
Robb, Kathleen, 351
Roberts, Leslie, 395
Roberts, Virgie, 426
Roberts, William M., 86
Robertson, Barbara, 352
Robertson, E. J., 80, 426
Robertson, James, 396
Robertson, James O., 389
Robertson, Keith A., 115
Robertson, Nick, 275, 380
Robertson, Stu, 285, 380
Robertson, William, 86
Robinette, Kaye Chester, 110
Robinson, Ann, 361
Robinson, Dave, 285, 414
Robinson, Donna, 350
Robinson, Ed, 410
ROBINSON, HORACE, 160, 319
Robinson, Lloyd, 397
Robinson, Roy, 395
Robinson, Sally, 364
Robinson, Sandra, 80, 341
Robnett, Mary Ann, 130
Robnott, T. James, 115
Robson, Jean, 359
Robson, Michael, 399
Roche, Jack, 266
ROCKEFELLER, NELSON, 331
Rodman, Dana, 365
Rodman, Don, 426
RODNEY, LYNN, 154
Rodney, Lynn, 397
Roduner, Gregory, 419
Roe, Louis, 65, 406
Roehm, Ann, 93
Roehrig, Roberta, 57, 373
Rogers, Forgis, 93, 426
Rogers, Gerald, 399
ROGERS, MRS. GUY, 375
Rogers, Judy, 351
Rolland, Al, 380
Rollings, Carl, 389
Romaine, Richard A., 115
Romo, William, 65, 379
Ronald, Steve, 426
Ronk, Richard, 126, 399
ROOSEVELT, ELEANOR, 330
Rorick, John, 382
Rose, Michael, 166, 266, 412
Rosencrantz, Bill, 402
Rosencrantz, David, 419
Rosenthal, Gary, 80, 104, 187, 411
Ross, Arnold, 408
Ross, David, 415
Ross, James, 65, 124, 135, 389
Ross, Les, 291
Ross, Michael, 382
Ross, William, 426
Rossman, Barbara, 120
Rosunny, Frank, 411
Roth, David, 80, 426
Roth, Robert A., 115
Rothenberger, Gary, 137, 157, 159, 164, 412
Rothert, Steve, 173, 381
Rothrock, Karen, 350
Routh, Marilyn, 340
Rowan, Edward, 397
Rowe, Susan Mary, 70
Rowell, John, 419
Rowland, Zannia, 359
Roy, Robert, 426
Ruby, Jean, 99, 375

Rubenstein, Natalie, 426
Rucker, Warren, 104, 106, 156, 186, 388
Rueda, Jim, 416
Ruff, Jane, 130
Rumery, Susan, 373
Rumsey, Joan, 348
Rundle, Mary, 359
Runge, Barbara, 362
Rushton, Pat, 356
RUSSELL, MRS. CORRIENA, 362
Russell, Dian, 357
Russell, Gene, 409
Russell, John, 178, 426
Russell, Kay, 231, 322, 356
Russell, Robert, 81, 426
Russell, Scott, 81, 383
Russell, William, 426
Rust, Terrance, 391, 426
Rutherford, Bill, 54, 137, 164, 414
Rutherford, Donna, 373
Ruthren, Jerry, 408
Ryan, Mary, 359
Ryder, Jane, 345

S

Sachs, Lorna, 359
Sack, R. Bradley, 115
Sack, William H., 115
Sackett, Dave, 383
Sackett, Nina, 120, 137, 165, 370
Sagen, Jayne, 347
Sahnaw, Diedre, 362
St. Sure, Kavi, 160, 198
Sakellardopoulos, Elias, 395
Sala, Gary, 185, 389
Salola, Vern, 380
Salquist, Lynne, 338
Salter, Katheryn, 369
Salter, Lynda, 359
Salts, Beverlee, 55, 376
Salvisberg, Linda, 373
Salzer, George, 390
Sampson, Jon, 417
Sampson, Roy, 76
Samuel, Bob, 81, 401
Samuelson, Bruce, 417
Sanborn, Dave, 395
Sanders, Dave, 403
Sanders, Kathy, 57, 352, 359
Sanders, Marc, 390
Sanders, Wade, 408
Sandquist, Kay, 56, 371
Sandsness, Jim, 266, 380
Sandstrom, Carl, 54, 126, 426
Sanetel, Ron, 70, 384
Sanford, Jane, 371
Santee, Clark, 387
Saperstein, Berdeen, 347
Sarchet, Judy, 348
Sarkie, John, 86
Sato, William, 386
Saukkonen, Rick, 413
Saunders, Arlene, 370
Saunders, Bob, 389
Saunders, James A., 115
Sause, Anne, 373
Sause, Gene, 74, 81, 426
Savage, Ken, 385
Savage, Lynn, 364
Sawyer, Donald, 386
Sayers, John, 396
Scabbard and Blade, 127
Scales, Sue, 342
Scales, Kenneth, 419
Schaefer, Sue, 362
Schaffer Hall, 368
Schalk, Dallas, 86
Scharen, Lynne, 365
Schaumberger, Bonnie, 360
Scheckel, Adrienne, 368
SCHEER, E. T., 46
Scheidel, Ed, 382
Schelenbaum, Donna, 355
Schell, Claudia, 374
Schell, Jim, 390
Schell, Steve, 54, 137, 139, 164, 401
Schields, Jack, 382
Schilling, Linda, 357
Schleicher, Cheryl, 160, 350
Schleicher, Karyn, 365, 374
Schlemmer, Bernice, 341
Schleuning, Alexander J., 115
Schmeer, Stephanie, 341
Schmidt, Gloria, 57, 344
Schmitt, Carol, 340
Schmoll, Gerhard, 397
Schollian, Maurine, 99, 367
Scholz, Garry, 383
Schonfelder, Richard, 388
SCHNABEL, KARL, 327
Schneider, Marcia, 93, 426
Schneider, Sandra, 57, 355
Schneider, Sue, 356

Schomp, Lauri, 365
Schonfelder, Richard T., 65
Schoof, Milton, 401
Schranz, Judith, 354
Schreiner, Karen, 90, 426
Schrieber, Love, 367
Schroeder, Judith, 373
Schuh, Russell, 415
Schulz, Wally, 401
SCHUMACHER, MRS. GEORGIA, 365
Schwabbe, Paul, 380
Schwafel, Judy, 363
Schwarm, Edward, 405
Schwartz, John, 412
Schwartz, Louise, 348
Schwarz, Bill, 75, 81, 426
Schwarz, Ernie, 417
Schwarz, Maury, 411
Schwarz, Ron, 417
Schwedler, Verdell, 93, 342
Scott, Chester, 404
Scott, Delbert, 120, 426
Scott, Diana, 65, 135, 144, 145, 163, 345
Scott, Donald, 390
Scott, Randall, 382
Scott, Shirley, 347
Scroggin, Van, 397
Scroggins, Vada, 397
Seal, Sara, 364
Seal, Vinita, 343
Seaman, Pat, 363
Sears, Loren, 426
Seaton, Bill, 384
Secanti, Tonia, 343
Sederstrom Hall, 408
Sedlock, Stephanie, 362
Seely, Judy, 65, 366
Seida, Bailey, 390
Seifert, Tricia, 70, 90, 361
Sekimura, Don, 392
Selby, Dee, 390
Selig, Dick, 393
Sellers, Cecelia, 350
Sellers, Stanley, 408
Semple, Steve, 408
Senior Class Officers, 138
Senior, Thomas, 409
Sercombe, Jennifer, 90, 353
Sergeant, Jo Ann, 373
Serres, Ed, 417
Setoda, Roy, 391
Settlemeier, Theodore, 399
Severtson, Judy, 374
Sexton, Vicki, 368
Shackleford, Pat, 94, 341
Shafer, Joe, 120, 426
Shafer, Priscilla, 373
Shaheen, Charles, 426
Shaine, Larry, 81, 411
Shanklin, James, 390
Shannon, Linda, 94, 426
Sharkey, Sally, 367
Sharp, Harry, 65, 382
Sharp, Patty, 352
Shatley, Anne, 348
Shaub, Samuel, 399
Shaw, Betty Lou, 343
Shaw, Elizabeth, 70, 94
Shaw, Tom, 168, 258, 417
SHEA, J. M., 36
Shearer, Cleve, 426
Shearer, Helen, 99, 363
Sheetz, Alice, 426
Sheffer, Marty, 414
Shelby, Don, 383
Sheldon Hall, 409
Sheldrew, James, 399
Shelton, Carolyn, 229, 348
Shepherd, Benjamin B., 115
Sherman, Edrick, 387
Sherman, Linda, 359
Sherninger, Terry, 409
Sherry Ross, 369
Sherwin, Mike, 416
Sherwood, Patricia, 94, 426
Shevlin, Don, 383
Shew, Nelson, 426
Shields, Mary, 363
Shimoda, Ann, 347
Shinn, Jerry, 399
Shippy, Judy Gail, 348
Shorack, Galen, 54, 65, 412, 426
Shorack, Marianne, 94, 426
Shore, Jo Anne, 105, 106, 340
Short, Becky, 350
Shoudy, Janet, 364
Shoup, Georgia, 354
Shrock, Arjil, 384
Shull, Jim, 440
Shutt, Donald, 426
Shreeve, Bill, 384
Shreeve, Don, 266
Sicard, Maxine, 370
Sidhu, Singh, 81, 391
Sidwell, Linda, 369
Siegnier, Alan, 413
Siemens, Donald, 426
Sievers, Ann, 356

Sigma Alpha Epsilon, 223, 410
Sigma Alpha Mu, 411
Sigma Chi, 412
Sigma Delta Chi, 105
Sigma Kappa, 370
Sigma Nu, 413
Sigma Phi Epsilon, 414
Sigurdson, John D., 115
Siler, Fred, 266
Sillamaa, Hille, 360
Sillamaa, Tiitu, 360
Silverman, Zan, 411
Simenstad, Geraldine, 373
Simington, Merril, 130
Simmer, Sandi, 345
Simmond, Else, 426
Simmoneau, Ted, 413
Simmons, Bill, 151, 285, 380
Simmons, Bob, 65, 378
Simmons, Dennis, 391
SIMMONS, MARCUS, 314
SIMMONS, RUTH, 153
Simms, Orin, 397
Simpson, Dale, 187
Simpson, Jack, 103
Simpson, Jerry, 415
Sims, Maureen, 172, 376
Sinclair, Robert, 382
Sinclair, Wilma, 130
Singleston, Sandy, 401
Siriwechapan, Booppa, 343
Sites, Susan, 373
Sittser, James, 404
Siver, Charles, 258, 389
Skelton, Douglas, 416
Skidmore, Linda, 340
Skillern, Edith, 373
Ski Quacks, 174
Skinner, Bob, 394
Skirvin, Weldon J., 70, 404
Skourtes, Eugene, 393
Skull and Dagger, 166
Slagle, Dave, 426
Slater, Larry, 426
Slayer, Mary, 426
Sleight, Judy, 359
Slessler, Larry, 389
Slisco, Andrew, 76, 81, 426
Slisco, Martin, 426
Slocum, Kelsey, 409
Slocum, Wally, 154
Sloper, Harold, 426
Sloper, Lorrene, 426
Small, Sarah, 94, 374
Small, Sue, 366
Smith, Brent, 388
Smith, Carol, 373
Smith, Carol Ann, 371
Smith, Carolin, 65, 345
Smith, Donald C., 391
Smith, Donald L., 70, 427
Smith, Douglas, 412
Smith, Gary K., 401
Smith, Gary E., 381
Smith, Gary F., 413
Smith, Gordon, 412
Smith, Graham, 427
Smith Hall, 371
Smith, Herbert, 397
Smith, Jacqueline, 347
Smith, James, 399
Smith, Janice, 370
Smith, Judy, 357
Smith, Julie Ann, 361
Smith, Karen, 364
Smith, Kathy, 355
Smith, Kay, 347
Smith, Kay, 351
Smith, Kenneth, 137, 141, 396
Smith, Marjalee, 347
Smith, Mary, 347, 440
Smith, Michael, 419
Smith, Myron D., 396
Smith, Nancy, 347
Smith, Norma, 427
Smith, Patty, 348
Smith, Ray, 408
Smith, Raymond, 390
Smith, Ron, 397
Smith, Sharon, 363
Smith, Sidney, 347
Smith, Suzanne, 364
Smith, Wendell, 409
Smithson, Carol, 363
Smoke, Patti, 343
Smythe, Thomas, 415
Snead, Lois, 348
Snider, Judith, 373
Snodgrass, Ronoal, 54, 166, 382
Snook, Gretchen, 373
Snow, Hal, 387
Snyder, Phyllis, 359
Sobie, Gilbert, 379
Socolofsky, John, 382
Socolofsky, John H., 110, 150, 427
Soderstrom, Dave, 311, 414
Sophomore Class Officers, 140
Somekawa, Carole, 348
Somerville, Doug, 413
Sorenson, Dick, 410
Sorg, Gordie, 387
Sosnovske, Barbara, 352
Souder, William, 415
Sutherland, Barbara, 344
Southwell, Arnold, 410
Southwell, Wendy, 348

Souvenir, Frances, 167, 218, 356
Spady, Wanen Lee, 70
Spangler, Lucie, 339
Sarks, Loy, 388
Sparks, Robert, 386
Sparling, Ed, 166, 400
Speare, Walter, 126, 390
Speer, Donalie, 359
Speer, Stephen, 390
Spence, Robert, 81, 437
Spencer, Eleanor, 357
Spencer, George, 419
Spiegelberg, Carl, 160
Spowles, Elizabeth, 130
Spooner, Samuel, 382
Spores, John, 393
Spreckles, Delilah, 65, 352
Springer, Hugh, 382
Springer, Jack, 382
Springer, John, 65
Squires, Carl, 65, 402
Squires, Patty, 100, 356
Srite, Robert, 408
Stacey, Pamela, 348
Stafford Hall, 415
Stait, Marilyn, 362
Staley, Betty, 186, 359
Stalker, Craig, 410
Stalsberg, Charles, 402
Stanford, Verne, 417
Stangland, Saradell, 368
Stankavich, Bob, 383
Stanley, Bill, 412
Stanley, Michele, 357
STAPLES, L. W., 47
Stark, Ed, 55, 65, 394
Stark, Marlene, 374
STARLIN, GLEN, 47, 48
Starlin, Scott, 414
Starr, Charles, 419
Starr, Mary Lou, 94, 368
State Board of Higher Education, 33
Slatler, Cynthia, 373
Staver, Roger, 415
Steaners, Mike, 137
Stebbins, Laurie, 374
Steele, Linda, 65, 374
Steele, Margaret, 81, 370
Steiger, Lynn, 419
Steinberg, Bob, 396
Steiner, David M., 386
Steiner, Milton, 81, 426
Steiner, Richard, 315
Stenslund, Garry, 168, 266, 277
Stephens, Keith, 70, 427
Stephenson, Florenz, 362
Stephenson, Joyce, 347
Stepskal, Richard, 65
Sterling, Warren, 76
Stern, Patricia, 373
Stevens, Debbie, 353
Stevens, Jane, 363
Stevens, John, 386
Stevens, Judy, 348
Stevens, Roger, 412
Stevens, Rosemary W., 115
Stevenson, Carol, 371
Stevenson, Clyde, 395
Stevenson, Gail, 347
Stevenson, Janet, 68, 172, 343, 363
Stevenson, Tom, 410
Stewart, Bud, 65, 389
Stewart, Jeffery, 409
Stewart, Mary Jo., 105, 165, 185, 370
Stewart, Michael, 396
Stiener, Elaine Porrit, 65
Stillman, Cynthia, 169
Stiltz, Cathy, 364
Stiner, Alonzo, 110
Stinson, Janet, 348
Stinson, Julie, 357
Stinson, Mike, 392, 417
Stockton, Robert, 416
STOKE, HAROLD, 300
Stolk, Carol, 90, 155, 368
Stolz, Jacques, 65, 163, 350
Stone, Bud, 387
Stone, Deanna, 374
Stone, Jack, 100, 168, 266, 427
Stone, John H., 115
Stone, Richard, 403
Stonehocker, Terry, 408
Stonelake, Victor, 65, 378
Stoner, Pat, 351
Stoner, William R., 116
Stopp, Dale, 386
Storm, Karinn, 186, 344
Storms, Suzanne, 373
Story, Donna, 339
Stout, Carol, 361
Stout, Julie, 341
Stout, Miles, 413
Stowe, Ella, 344
Strachan, Anne, 363
Strand, Pete, 417
Strange, Robert, 81, 427
STRATTON, D., 47
Stratton, Geri, 357
Strauch, Charles, 408
Street, Dick, 427
Street, Irene, 307, 342
Strickland, Denny, 168, 285, 287
Strong, Sharon, 347
Strout, Carole, 369

Strowger, Robert, 126, 409, 415
Struever, Kathy, 362
Strunk, Arthur, 389
Strout, Carol, 369
Stryker, Eileen, 340
Stuart, Michael, 126, 390
Stuart, Sandra, 362
Stuart, William, 427
Stubblefield, Jerry, 266
Student Affairs, Office of, 38-39
Student Union Board, 154
Student Union Directorate, 155
Student Union Staff, 152-153
Stulheit, Bruce, 427
Sturdivant, Fred, 379
Sturges, Larry, 191, 440
Sturges, Richard, 70, 427
Sturtevant, Cathie, 341
Sturtevant, John, 416
Stuwe, Yvonne, 369
Styskal, Richard, 388
Suckow, George R., 116
Suchy, Leonard, 397
Suhr, Tong, 106, 427
Sullivan, Jeanne, 338
Sullivan, Laura, 427
Sullivan, Mary, 94, 343, 358
Sullivan, Maureen, 342
Sullivan, Pat, 383
Sumida, Ellen, 363
Summers, David, 427
Summers, John, 397
Summers, Sandra, 359
Sumpf, Hilde, 357
Sunnell, Lenore, 340
Susan Campbell Hall, 372-373
Sussman, Howard H., 116
Suter, Jim, 266
Sutherland, Barbara, 57
Sutherland, Kenneth I., 116
SVENDSEN, KESTER, 46
Svensson, Stuart, 389
Swan, Cheryl, 104, 427
Swan, Steve, 394
Swaney, Jane, 364
Swangard, Trevor, 402
Swango, Susan, 94, 427
Swanson, Alice, 340
Swanson, Francie, 94, 354
Swanson, Jon, 380
Swanson, Lee, 419
Swatzel, Gary, 399
Swayne, Keith, 414
Sweering, Arlene, 110
Sweeney, Nancy, 231, 152
Sweetser Hall, 374
Swenston, Ralph, 407
Swick, Herb, 387
Swift, Susan, 130
Sig, Steve, 381
Swimming, 278-279
Swinney, Janet, 94, 345
Sydney, Gernald, 55
Sylvester, Richard, 104
SYLVESTER, SHIRLEY, 39
Sylvester, Terry, 99, 174, 367
Symphony Orchestra, 208-209
Syring, Ed, 65, 292, 414

T

Taaffe, Chris, 412
Tabbe, Rudolfo, 412
Tabler, Robert, 378
Taccogma, Nick, 86
Taggart, Jay, 382
Tait, Janet, 167, 345
Takai, Eiji, 386
Takashima, Alton, 173, 279
Takayama, Georgene, 371
Takayama, Norio, 116
Takeda, Harriet, 94, 371
Takiguchi, Hideko, 90, 94, 367
Takitani, Bob, 94, 392
Takitani, Karen, 357
Tallman, James, 86
Tameris, Gavin, 124, 427
Tamura, Henry, 427
Tancredi, Lynne, 172, 373
Tang, Godwin, 81, 405
Tannre, K. Nolan, 116
Tarbell, Loren, 396
Tatabe, Ken, 100, 405
Tau Kappa Epsilon, 416
Taucher, Donn, 266, 402
Taylor, Calvin, 418
Taylor, Carol, 230, 348
Taylor, Catherine, 347
Taylor, Dennis, 390
Taylor, Doree, 120, 353
Taylor, Doug, 76, 382
Taylor, Jud, 94, 410
Taylor, Julie, 361
Taylor, Pat, 172, 351
Taylor, Peggy, 376
Taylor, Phillip, 418
Taylor, Ronald, 427
Taylor, Ronald D., 384
Taylor, Sue, 94, 353, 361
Taylor, Tom, 394
Taylor, Virginia, 373
Teague, Beth, 120, 121, 343
Teich, Howard, 401
TELLER, EDWARD, 334
Templeton, Ann, 349
Templeton, Judie, 65, 353
Tendollen, Vivian, 56, 372
Ten Eyck, Marcel, 351
Tennant, Wayne, 407
Terhune, Raymond, 86
Terrill, Marilyn, 348
Terry, Alice, 347
Terry, Ted, 399
Tetley, Dick, 388
Thacker, J'Anny, 76, 81, 366
Thatcher, Dan, 414
Thayer, Kenneth, 401
Theatre Board, 160
Theil, Carol, 55, 65, 90, 370
Theil, Dennis, 387
Theta Chi, 417
Theta Sigma Pi, 105
Thiele, Karl, 388
Thom, Bruce, 387
Thomas, David, 396
Thomas, David F., 126, 419
Thomas, Donald, 81, 427
Thomas, Ed, 266
Thomas, Eliza, 348
Thomas, Frank, 413
Thomas, Gwen, 357
Thomas, Joyce, 359
Thomas, Ken, 180
Thomas, Linda, 363
Thomason, Steve, 54, 403
Thompson, Barbara, 364
Thompson, Caroline, 354
Thompson, Fred, 126, 381
Thompson, Harvey, 403
Thompson, Jay, 427
Thompson, John, 86
Thompson, Kay, 369
Thompson, Larry, 427
Thompson, Lola, 130
Thompson, Marty, 311, 348
Thompson, Marvin, 81, 404
Thompson, Marilyn, 65, 375
Thompson, Merv, 164, 175, 382
Thompson, Mildred, 54, 94, 427
Thompson, Mildred M., 427
Thompson, Pete, 410
Thompson, Phill, 392
Thompson, Sandy, 339
Thompson, Sue, 359
Thompson, Terry, 385
THOMPSON, W. L., 36
Thor, Bruce, 173
Thorne, Tony, 417
Thorson, Gordon, 389
Thorstad, Harvey, 66, 383
Thorwald, Steve, 397
Thraillkill, Kelo Ann, 352
Thrush, Rose, 368
Tibbitts, Harold, 391
Tibbles, Lance, 66, 427
Tichenor, Cal, 266, 380
Tilletson, Mary, 359
Tilley, Nonie, 357
Tillitt, Glen, 395
Tillmanns, Barbara, 359
Tinnerstet, Larry, 396
Tinseth, Vance, 81, 397
Titus, Nancy, 366
Titus, Ren, 86
Tobey, Saralee, 350
Todd, Arthur, 427
Todd, Grant, 257
Todd, Marilyn, 347
Toedter, Carol, 355
Tollefson, Marilyn, 99, 367
Tolman, Patrice, 94, 365
Tomashak, Thomas, 396
Tompkins, Susan, 347
Tomseth, Geraldine, 427
Tomsich, Mary Jane, 354
Toney, Janet, 364
Toney, Rae, 373
Tonn, Norm, 394
Tonole, Carol, 357
Toolson, Robert, 378
Toomey, Sheila, 369
Torrey, Guy, 399
Torrey, Jim, 395
Tourville, Charles, 100, 413
Tousey, Brenda, 368
Towner, Ralph, 417
Toy, Betty, 371
Toy, Leland, 379
Toy, Terry, 414
Track, 244-252
Trahern, George, 81, 427
Trammel, Ann, 368
Trammell, Smith, 81, 404, 427
Trask, Janet, 350
Trautwein, Sancha, 231, 345
Travillion, Wayne, 384
Travis, Linda, 338
Treece, Pat, 55, 105, 106, 163, 339
Tripp, Joe, 403
Trojel, Sue Dean, 338, 440
Trombetta, Florine, 94, 356
Trombetta, Lynda, 157, 348
Truelsen, Tony, 413
Tsigris, Constance, 66, 370
Tsubaki, Pat, 359
Tsujimura, James K., 116
Tsukushi, Ken, 416
Tudor, Mary, 373
Tuiasosopo, Paulani, 66, 416

Turay, Jeffrey, 415
Turk, Louis, 104, 186, 388
Turk, Roger, 66, 382
Turnacliff, Lela, 373
Turnbow, Claudia, 341
Turnbull, Lee, 402
Turnbull, Robert, 74, 427
Turner, Dennis, 399
Turner, Jack, 166, 389
Turner, Kernan, 106, 185, 383, 427
Turner, Paul, 66, 403
Turrillas, Constance, 369
TUTTLE, PRESTON, 160, 201
Tutty, Jannifer, 359
Tyack, Jeanne, 342
Tyler, Virginia, 94, 342
Tyner, Ann, 355
Tysell, John, 126, 414
Tyvoll, Jim, 418

U

Uhrhammer, Jim, 257, 414
Ulu, Kwang, 427
Unger, Ruth, 66, 339
University House, 375
University Religious Council, 177
University Singers, 213
University Theatre, 196-203
Unrath, Mary, 427
Upham, Linda, 351
Urbanc, Andrew N., 116
Urbigkeit, Ardys, 94, 366
Urell, Dave, 168, 266, 400
U'Ren, Richard, 66, 382
Utt, Nick, 382
Utterback, Barbara, 373
Utterback, Raymond, 427
Utterback, Thomas, 54, 55, 389
Uunila, Helena, 147, 375, 427

V

VAGNER, R. S., 119, 212
Vail, Judy, 364
Valentine, Venetia, 57, 348
Vananten, Douglas, 404
VanBlokland, Carol, 56, 345
Van Den Pool, Pretor, 81
Vandel, Patricia, 376
Vander Slichele, Bernard, 81, 379
Van Dusen, Peter, 427
Van Dyke, Bonnie, 357
Van Gaasbeck, Gary, 387
Van Leuven, Janis, 363
Van Noy, Roland, 427
Vannice, John, 397
Van Orman, Gary, 402
Van Riper, Frieda, 374
VAN ROSSEN, DON, 173, 279
Van Valzah, Jannon, 66, 355
Van Wert, Michael, 419
Van Wormer, Alison, 90, 362
Varsity Show, 310-311
Vasey, Mike, 394
Vaughan, Nancy, 348
Vaughn, George, 81, 427
Vaughn, Jacqueline, 130
Vaupel, Ruth, 70, 427
Vaupel, Vance, 116
Vawter, John, 94, 427
Vawter, Michael, 166, 417
Veale, Jo Anne, 81, 355
Veatch, Janet, 90, 370
Veien, Duane, 385
Vehrs, Carolyn, 427
Veley, William, 399, 427
Velliou, Marina, 375
Velure, Lyle, 384
Vergeer, Margaret, 192, 374, 440
Vernon, Steven, 408
Vertrees, Billy, 126, 415
Vidricksen, Karl, 396
Vike, Carolyn, 66
Villaume, Susanne, 359
Vincent, Leonora, 70, 427
Vinson, Dave, 414
Vinson, Richard, 86
Vinton, Mary, 369
Viohl, Terry, 386
Virgin, Larry, 399
Visse, Harry, 81, 412
Voegtly, Lou Elsa, 120, 347
Vogan, Don, 385
Vogt, Dorothy, 90, 362
Volz, Janet, 375
VON BRAUN, WERNER, 332
Vos, Gretchen, 338

W

Waas, Raymond, 399
Wach, Albert, 427
Wachtman, Sandra, 373
Waddill, Nadine, 55, 340
Wade, Beverly, 375
Wade, Donald, 126, 418
Wade, Margaret, 70, 427
Waggoner, Edward, 427
Wagner, Ed, 383

Wagner, Tam, 357
Wagstaff, Elizabeth, 374
Wahlstrom, Pat, 350
Waipa, Yuk Lin, 364
Wakefield, Jeanine, 66, 342
Waki, Howard, 186, 378
Walberg, Barbara, 427
Wald, Charles, 86
Wald, Kay, 358
WALES, MAX, 101, 104, 156
Walk, Ron, 400
Walker, Alan, 399
Walker, Betty, 341
Walker, George, 54, 400
Walker, Larry, 416
Walker, Neil, 396
Walker, Patrick, 427
Walker, Suzanne, 365
Waller, Barbara Jo, 66, 361
Wallsinger, Dick, 394
Waln, Barbara, 340
Walp, Ron, 168, 255, 257
Walpole, Chrysann, 364
Walsh, Jim, 400
Walsh, Ralph, 390
Walsh, Sally, 362
WALSH, WILLIAM E., 33
Walske, Ethel, 355, 365
Walters, Donna, 427
Walton, Elisabeth, 55, 70, 361
Wamsley, James, 401
Ward, Al, 380
Ward, Jeffrey, 220, 415
Warner, Leora, 427
Warner, Susan, 172
Warr, Duane, 86, 369
Warr, Robert, 412
Warren, Charles, 282, 285, 380
Warren, David, 393
Warren, Jan, 341
Warren, Janet, 347
Warren, Linda, 340
Washburn, James, 382
WASHKE, P. R., 159
Watkins, Caroline, 94, 352
Watkins, Juanita, 357
Watkins, Mary, 357
Watson, David, 393, 440
Watson, Robert, 70, 427
Watt, Joseph, 408
WATTS, BILL, 160
Watts, Robert, 173, 427
Wayman, Lawrence, 391
Weaver, Albert III, 399
Weaver, Claudia, 57, 369
Weaver, Nancy, 341
Weaver, Terry, 137, 166, 226, 417
WEBB, C. C., 156
Webb, Daniel, 399
Webb, Kelly, 383
Webber, James, 399
Weber, Chary, 366
Weber, John, 402
Weed, Linda, 353
Weeks, Charlotte, 130
WEEKS, EDWARD, 334
Weeks, Susan, 351
Weetrick, Bernard, 76
Weiblen, Jack, 81, 385
Weidel, Neil, 407
Weigel, Al, 266
Weigel, Frank, 81, 134, 159, 412
Weigel, Richard, 157, 159, 166, 382
Weiland, Tom, 66, 104, 388
Weinstein, Neilan, 397
Weinstein, Sherry, 350
Weiseth, Barbara, 373
Weiss, Edward, 415
Welby, Joan, 351
Welch, Cookie, 345
Welch, Juanita, 350
Welch, Ronald, 390
WELKER, MRS. HERMAN, 354
Weller, Jane, 94, 362
Wellman, Marjorie, 373
Wells, Jeanne, 66, 341
Wells, Ruby, 375
Wells, Stuart, 427
Welty, Marcus, 110
Wendle, Margaret, 357
Wenger, John, 408
WENGERT, E. S., 47
Wengert, Peter, 53, 66, 137, 154, 156, 162, 427
Wenkstern, Bev, 368
Wenzel, Michael, 427
Werner, Ray, 427
Wernsing, Jerry, 417
Wesley Foundation, 182
West, Carol Lynn, 351
West, Carole Lee, 351
West, Diane, 66, 427
West, Ellen, 54, 167, 366
West, Jacqueline, 347
West, Jo Ann, 360
West, Richard, 66, 427
West, Sharon, 349
West, William, 415
West, Willie, 266, 268
Westlund, Douglas, 380, 399
Westminster Foundation, 182
Westmoreland, Harry, 386
Wetherell, Jerry, 116
Whaley, Pat, 351
Wheeler, Lynn, 76, 362

Wheeler, Ruth, 356
Wheelwright, Charlotte, 66, 361
Whisenant, David, 66, 402
Whisnant, Bruce, 409
Whitaker, Dana, 339
Whitaker, Nancy, 55, 352
Whiting, Ralph, 116
Whitchurch, Mary, 94, 338
White, Brenda, 104, 228, 370
White, Carolyn, 364
White, Donald, 393
White, Gail, 341
White, Jan, 359
White, Lamar, 383
White, Laura, 369
White, Lloyd, 387
White Caps, 57
Whitehouse, Erlene, 76, 345
Whiteman, Candi, 349
Whiteside, Merrie, 373, 440
Whitlow, Leonard, 395
Whitney, Jan, 427
Whittemore, Chuck, 380
Whitten, Cara Lee, 376
WHITLOCK, MRS. MAE, 364
Whitty, Alice, 99, 100, 368
Whyte, Kitty, 367
Wichman, Thomas, 81
WICKHAM, GOLDA, 147
Wicksrom, Thomas, 391
Wickstrom, Thomas, 391
Wiecks, Janice, 363
Wiedemann, Ken, 397
Wieden, Lynn, 339
Wiessner, Erna, 147, 360
Wigglesworth, Carol Ann, 99, 100, 355
Wilbur, Fredric, 427
Wilbur, Irene, 99, 373
Wilbur, Judy, 352
Wilbur, Sue, 361
Wilcox, John, 168, 266
Wilder, David, 389
Wilder, Linda, 350
Wileen, Gordy, 66, 120, 384
WILEY, JEAN, 160
Wiley, Pat, 126, 291, 428
Wilhelm, Susan, 157, 168, 342
Wilkinson, Cathie, 428
Wilkinson, Robin, 81, 157, 401
Will, Howard, 409
Willard, William, 100, 428
Willemson, Kay, 351
Willener, Greg, 266, 279, 273, 412
Willener, John, 168, 266, 412
Williams, Dan, 47, 137, 140, 166
Williams, Dick, 384
Williams, James, 428
Williams, Janice, 350
Williams, Jean, 428
Williams, Jeff, 194
Williams, Linda, 54, 231, 362
Williams, Margaret, 370
Williams, Margaret S., 75, 350
Williams, Martin, 66, 404
Williams, Mary Alice, 363
Williams, Richard, 66, 428
Williamson, David, 428
Williamson, Judy, 104, 106, 341
Williamson, Neil, 403
Williamson, Terree, 428
Williamson, Thomas, 409
Willis, Gary, 56, 394
Willits, Robert, 401
Wilson, Brenda, 428
Wilson, Carolyn, 339
Wilson, Connie, 347
Wilson, Dennis, 403
Wilson, Dick, 403
Wilson, Don, 66, 295, 402
Wilson, Jerrie Ann, 120, 121, 341, 347
Wilson, Judith, 369
Wilson, Karen, 340
Wilson, Kenneth, 412
Wilson, Lauren, 379
Wilson, Nancy, 347
Wilson, Neil, 381
Wilson, Richard, 428
Wilson, Richard C., 399
Wilson, Sally, 341
Wilson, Sharon, 130
Wilson, Sue, 231, 352
Wilson, Virginia, 94, 360
Winans, Noele, 373
Windust, Sally, 369
Winkelman, Jim, 66, 403
Winkler, Albert, 66, 428
Winn, Nancy, 357
Winningham, Marion, 428
Winslow, Homer E., 116
Winston, Buckner, 402
Winter Carnival, 322-323
Winter, Allan, 81, 150, 388
Winter, Sally, 349
Wirth, Gary, 181, 388
Wirtz, Bill, 66, 410
Wisby, Dennis, 394
Witbeck, Jeannette, 355
Witte, Diane, 371
Wittmyer, George, 155, 166, 192, 414, 440
Wiwatowski, Laurence, 54, 55, 378
Wolf, Wally, 400
Wolfe, Sterling, 382
Wolfum, Ann, 355
Wolleson, Patti, 361

Women's Professional Physical Education Club, 99

Women's Recreation Association, 174
Wong, Ira, 387
Wong, Rodney, 379
Wongard, Charles, 86
Wonser, Mike, 395
Wood, Alan, 396
Wood, Craig, 400
Wood, Elaine, 344
Wood, Fredrika, 369
Wood, Judy, 76, 340
WOOD, M. A., 47
Wood, Roger, 428
Wood, Russell, 47
Woodbury, Carol, 371
Woodford, Wendy, 347
Woodhouse, Margie, 81, 367
Woodin, Nancy, 428
Woods, Betsy, 154, 165, 370
Woods, David, 94, 402
Woods, Jane, 94, 338
Woods, Sharon, 373
Woodsen, Derrell, 396
Woodson, Marianne, 120, 428
Woodward, Richard K., 116
Woodworth, Jay, 417
Woodworth, Michael, 373
Wooley, Scott, 416
Woolfolk, Beverly, 376
Woolfolk, Mary Sue, 347
Woolington, Nancy, 339
Woolmuth, Marvin, 382
Wollman, Peggy, 359
Woolsey, Doug, 402
Workman, Doris, 360
World Affairs Week, 303-305
Wormald, Linda, 366
Wormington, Charlene, 104, 338
Wouda, Don, 266, 382
Westling, 276-277
Wright, Alan, 413
Wright, Rema, 364
Wright, Sandra, 428
Wroten, Gai, 130
Wulf, Dick, 382
Wunder, Wally, 106, 414
Wyatt, Maxine, 428
Wyllie, Carol, 347
Wyllie, Sandra, 340
Wyly, Bill, 388
Wyman, Allan, 66, 413
Wyttenberg, Marie, 94, 356

Y

Yano, George, 384
Yarnell, Lynn, 66, 89, 135, 154, 345
Yaw, Georganne, 341
Yee, David, 387
Yenal, Yildiz, 361
Yeomen, 418
Yeomans, Barbara, 157, 218, 366
Yeomans, Kay, 350
YMCA, 176
Yoakley, Charlene, 347
Yok, Judy, 338
Yoneyamd, Molly, 130
Yonker, Robert, 121, 379
Yoshimura, Fred, 416
Youdall, Peter, 395
Yuel, Roger, 126, 415
Young Hall, 419
Young Republicans, 175
Young, Janet, 345
Young, Myron, 396
Young, Norman, 66, 428
Young, Patricia, 373
Young, Richard, 379
Youngberg, Donald, 378
Youngman, William, 419
Yuen, Ted, 402
YWCA, 176

Z

ZACH, JAN, 42
Zaldivar, Dina, 344
Zamzow, Colleen, 368
Zane, Deanna, 371
Zankich, James, 415
Zanobelli, Vincent, 404
Zell, Ted, 66, 411
Zeller, Judy, 341
Zeller, Mary Lee, 338
Zenger, Christie Scholtenbach, 321
Zenger, H. Kenneth, 110
Zeta Tau Alpha, 376
Ziegler, Lee, 415
Zikmund, Mimi, 362
Zenger, H. Kenneth, 110
Zmak, Tom, 410
Zwicker, Sue, 120, 349

editorial staff

cecilia parker—associate copy editor

sue hunter—associate copy editor

assistants: **marcia currlin**
annette johns
sue magnuson
nancy morman
judy pengra
neil williamson

margaret vergeer—production manager

gary burrell—associate layout editor

marjorie peterson—associate layout editor

george witemyer—academics section editor

assistants: **pat heinkel**
adrienne nelson
merrie whiteside

marjorie morse—seniors section editor

assistants: **cathy chisholm**
ivy iverson
mary smith

judy richards—activities section editor

assistants: **diane enright**
georgette monroe

patti james—events section editor

assistants: **judy fosdick**
mike knapp
dave watson

larry sturges—sports section editor

sue holman—associate housing section editor

karen kreuder—associate housing section editor

carole homann—index editor

assistant: **sue trojel**

dicki derbyshire—secretary

business staff

nan coffin—organizations manager

jay jackson—production manager

monita parrish—sales manager

ann pfaff—secretary

special credits

photography—university of oregon photographic bureau,
bernie freemesser, department head

portrait photography—**kennell ellis studio**

cover design—**jim shull** and **dwane mc holick**

color photography—**bernie freemeser**

printers and lithographers—**the irwin-hodson company**,
portland, oregon

cover manufacturer—**the s k smith company**, los angeles, california

yearbook advisors—**bill landers** and **tom bailey**



