

TIME SCHEDULE OF CLASSES

Index and Directory

Division. Person in charge; Office

Course on Page:

| | |
|--|-----------------------|
| College of Liberal Arts. Dean Johnson, Assistant Dean Clark; 103 John. | |
| Basic Liberal Studies curriculum. Mr. Moore; 212 Fr. | |
| General Arts and Letters curriculum. Mr. Combellack; 303 Fr. | |
| General Science curriculum. Mr. Moursund; 108 Deady. | |
| General Social Science curriculum. Mr. Robbins; 2 Comm. | |
| Far Eastern Studies curriculum. Mr. Dull; 310 Comm. | |
| Pre-Dental curriculum. Mr. Klemm; 215 Sci. | |
| Pre-Medical curriculum. Mr. Kunz; 121 Sci. | |
| Pre-Nursing curriculum. Miss Slocum; 321 Chap. | |
| Interdepartmental courses | AL, GS, SSc 6 |
| Anthropology department. Mr. Cressman; 202 Con..... | Anth 6 |
| Biology department. Mr. Huestis; 326 Sci | Bi 7 |
| Chemistry department. Mr. Kunz; 121 Sci | Ch 7 |
| Economics department. Mr. Macy; 132 Comm | Ec 8 |
| English department. Mr. Souers; 101 Fr | Eng, Wr 8 |
| Foreign Languages department. Mr. Dougherty; 223 Fr | CL, GL, OL, RL, SL 10 |
| Geography and Geology department. Mr. Staples; 103 Con..... | Geog, Geol 12 |
| History department. Mr. Wright; 209 Comm | Hst 12 |
| Home Economics department. Miss Wood; 323 Chap | HEc 13 |
| Mathematics department. Mr. Moursund; 108 Deady | Mth 14 |
| Nursing Education department. Miss Slocum; 321 Chap | Nur 15 |
| Philosophy department. Mr. Castell; 212 Chap | Phil 15 |
| Physics department. Mr. Ellickson; 121 Sci | Ph 15 |
| Political Science department. Mr. Wengert; 307 Comm | PS 16 |
| Psychology department. Mr. Leeper; 304 Con | Psy 16 |
| Religion department. Mr. Means; 211 Chap | Rel 17 |
| Sociology department. Mr. Berreman; 209 Comm | Soc 17 |
| Speech department. Mr. McCall; 216 Vil | Sp 18 |
| School of Architecture and Allied Arts. Dean Little; 202 Arch | AA 23 |
| School of Business Administration. Dean Morris; 140 Comm | BA, SecS 25 |
| School of Education. Dean Jacobson; 3 Educ | Ed, Lib 27 |
| School of Health and Physical Education. Dean Esslinger; 129 PE | HE, PE 28 |
| School of Journalism. Dean Sabine; Q 2D | J 32 |
| School of Law. Dean Hollis; 219 Fen | L 33 |
| School of Music. Dean Kratt; 102 Mus | Mus 34 |
| Department of Military Science. Col. Daily; ROTC | Mil 35 |
| Graduate School. Dean Johnson, Associate Dean Ellickson; 103 John | |
| | |
| Lower-Division Advisers | 2 |
| Classroom Buildings and Abbreviations | 2 |
| Campus Map | 3 |
| Registration Instructions | 4 |
| Fees..... | 5 |
| Year Program Blanks | 20 |
| Academic Regulations | 36 |
| Academic Calendar | 39 |

LOWER-DIVISION ADVISERS

Name; Office. (Location for official Adviser-Advisee Meetings, September 15 at 7:30 p.m.)

- | | |
|---|--------------------------------------|
| Mr. R. D. Clark, chairman; 103 John | Mr. Nye; 113 Mus (4 Mus) |
| Mr. Andrews; East Wing Arch (107 Arch) | Mr. O'Connell; 305 Fen (3 Fen) |
| Mr. Baldwin; 104A Con (101 Con) | Mr. Oswald; 210 Fr (216 Fr) |
| Mr. Ballaine; 361A Comm (167 Comm) | Mr. Peiterson; 372 Comm (333 Comm) |
| Mr. Bingham; 219 Comm (107 Comm) | Mr. Powers; 203 Fr (305 Fr) |
| Mr. Borchartd; 135 PE (101 PE) | Mr. Pyle; 161 Comm (338 Comm) |
| Mr. Chadwick; East Wing Arch (225 Arch) | Mr. Rhoda; 110 PE (101 PE) |
| Miss Cox; 114 Ger (101 PE) | Mr. Rhines; 371C Comm (341 Comm) |
| Mr. Dahlberg; 210 Vil (101 Vil) | Mr. Richter; 29 Sci (215 Fr) |
| Mr. Dean; 307B Comm (332 Comm) | Mr. Robert; 362 Comm (342 Comm) |
| Mr. Deutschmann; Quon 2 D (238 Comm) | Mr. Robinson; 208 Vil (201 Vil) |
| Mr. Duncan; Quon 2 D (238 Comm) | Mr. Roecker; 314 Fr (225 Fr) |
| Mr. Ebbighausen; 225 Sci (314 Sci) | Mr. Sipe; 320 Sci (334 Sci) |
| Mr. Ericksen; 104B Con (101 Comm) | Mr. Sites; East Wing Arch (402 Arch) |
| Mr. Ford; 373 Comm (173 Comm) | Miss Slocum; 321 Chap (204 Chap) |
| Mr. Ghent; 207B Em (207 Chap) | Miss Smith; 265 Comm (232 Comm) |
| Mr. Gordon; 307 Fr (105 Fr) | Mr. Soderwall; 336 Sci (118 Fr) |
| Mr. Haar; 133 PE (101 PE) | Mr. Sorenson; 218 Comm (134 Comm) |
| Mr. Howard; 303 Fen (3 Fen) | Mr. Starlin; 214 Vil (306 Vil) |
| Mr. Hoyt; 110A Sci (104 Deady) | Mr. Stern; 202 Con (301 Con) |
| Mr. Jette; 216 Arch (206 Arch) | Mr. Stillman; 365 Comm (237 Comm) |
| Mr. C. L. Johnson; 224 Fr (206 Fr) | Mr. Swinehart; 234 Sci (117 Fr) |
| Miss Jones; 264 Comm (266 Comm) | Mr. Thompson; Quon 2 D (238 Comm) |
| Mr. Killgallon; 264 Em (122 PE) | Mr. Trueblood; 165 Comm (242 Comm) |
| Mr. Kittoe; 207 Fr (112 Fr) | Mr. Wagner; 111 Mus (4 Mus) |
| Mr. Klemm; 215 Sci (104 Sci) | Mr. Washke; 131 PE (101 PE) |
| Mr. Littman; 308 Con (244 Comm) | Mr. Wattles; 131B Comm (243 Comm) |
| Mr. Lomax; 374 Comm (337 Comm) | Miss Wentworth; 111 Ger (101 PE) |
| Mr. McCosh; 118 Arch (307 Arch) | Miss Willard; 12 Educ (114 PE) |
| Mr. Means; 211 Chap (202 Chap) | Mr. Willard; 318 Fr (226 Fr) |
| Mr. Montgomery; 212 Vil (103 Vil) | Mr. Willis; 309 Fr (312 Fr) |
| Mr. Carlisle Moore; 212 Fr (214 Fr) | Mr. K. S. Wood; 219 Vil (205 Vil) |
| Mr. Morton; 314 Fen (3 Fen) | Miss Wood; 323 Chap (302 Chap) |
| Mr. Mundle; 307 Fr (115 Fr) | Mr. Ziebarth; 174B Comm (137 Comm) |

Foreign Student Advisers

- Mr. Dart; 223 Sci (207 Chap)
 Mr. Dieterich; 108 Mus (207 Chap)
 Mr. Hayden; 203 Arch (207 Chap)
 Mr. Horn; 114 Fr (207 Chap)
 Mr. Leevern Johnson; 166 Comm (207 Chap)
 Mr. Schleicher; 308 Comm (207 Chap)

CLASSROOM BUILDINGS AND ABBREVIATIONS

| | | | | | |
|-------|--------------|-----|-----------|------|--------------------|
| Arch | Architecture | | | PE | Physical Education |
| Chap | Chapman | Fen | Fenton | Q | Quonset |
| Comm | Commonwealth | Fr | Friendly | ROTC | R.O.T.C. Barracks |
| Con | Condon | Ger | Gerlinger | Sci | Science |
| Deady | Deady | Mus | Music | Vil | Villard |

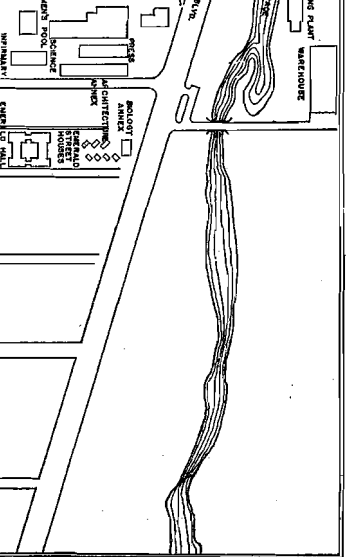
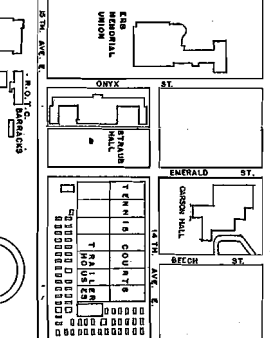
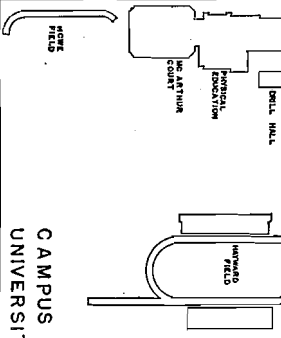
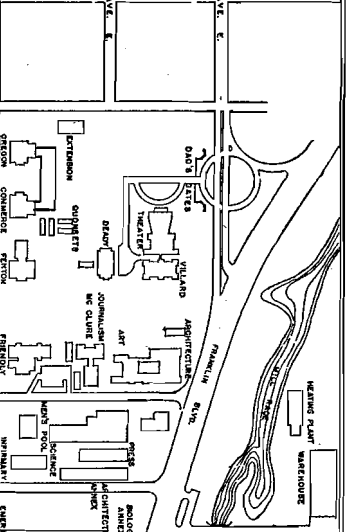
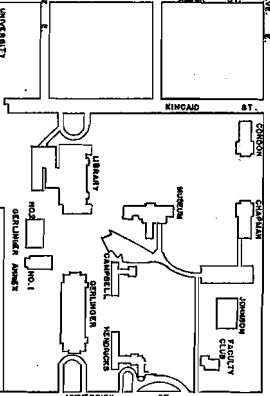
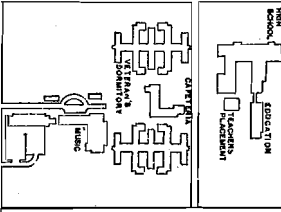
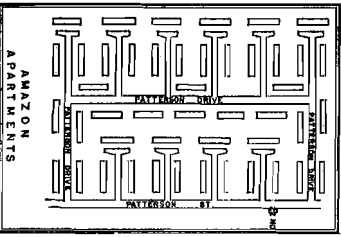
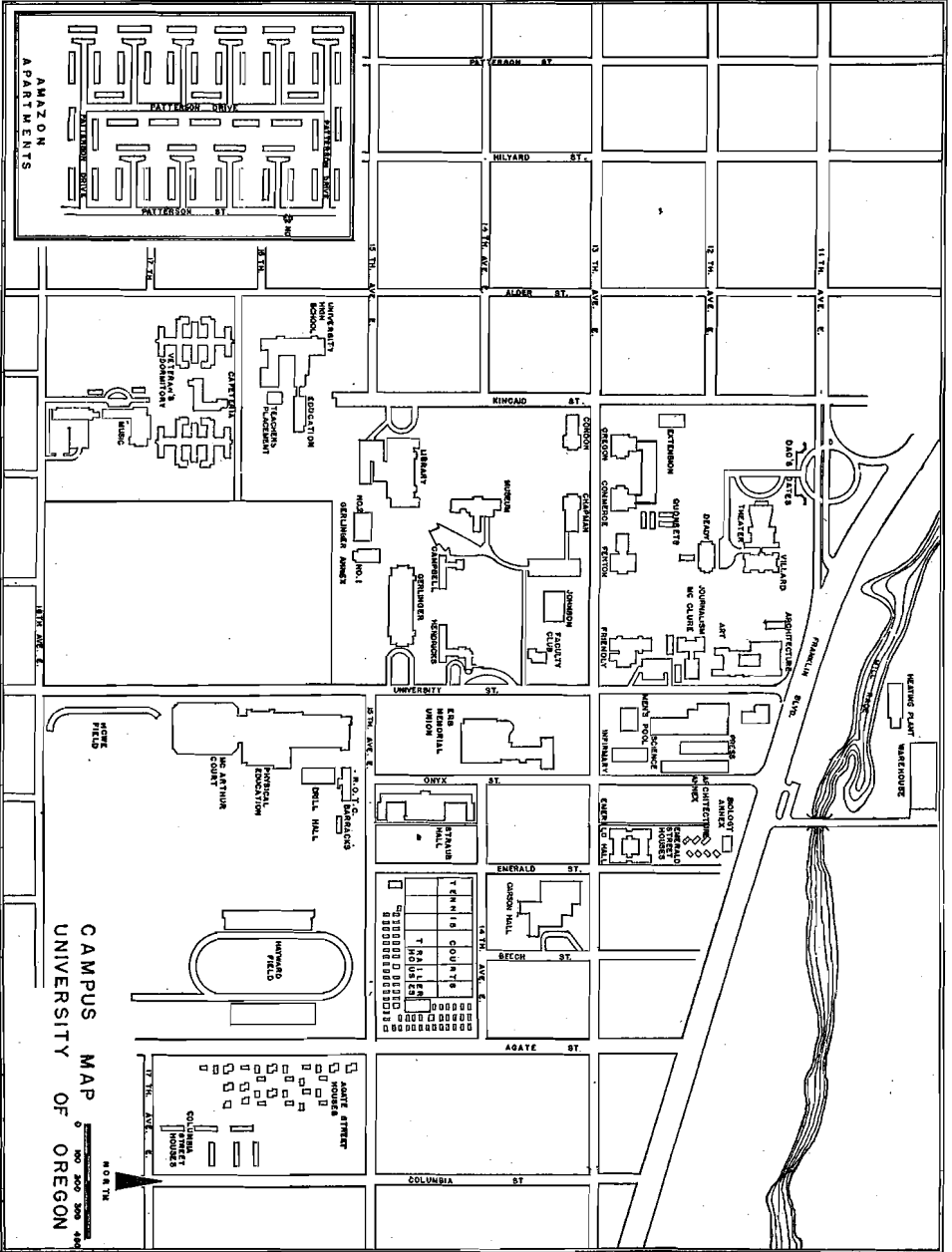

CAMPUS MAP OF OREGON



0 100 200 300 400

Registration Instructions

FALL TERM 1953

1. **Obtain your registration material**, which has been prepared for those expected. New students can get material at the Student Union (ballroom) beginning on Sunday, September 13 between 4:00 and 6:00 p.m. Old students can get material at the Student Union starting on Wednesday, September 16 at 8:00 a.m. All remaining material will be removed to the Registrar's Office in Emerald Hall after the days of regular registration.

- (a) Registration Card and other IBM cards. *All IBM cards must be kept smooth and undamaged, for machine use.* Your **Registration Card** will be filled out after you and your adviser have decided on your study program; after the necessary endorsements it is filed as the official record of your registration. Other cards are to be filled out and turned in as explained below.
- (b) Multiple Directory Cards. This carbon set has been provided to save you time and work. Please fill out carefully, so that the carbon copies will be satisfactory to the offices which must depend upon them.
- (c) Photocopy of your official record sheet. Leave this with your adviser for departmental files.
- (d) Time Schedule of Classes. Use in registration and keep for reference throughout the year.

1a. New Students: complete examination appointments. You should have your report of examination results, and the confirming stamps on the back of your Registration Card, before you confer with your adviser.

2. **Build your study program with your adviser's approval.** Advisers are assigned to freshmen and sophomores by the Chairman of Lower Division Advisers, and all new or old lower-division students must obtain a card from him (in the Student Union ballroom during regular registration). Deans and department heads arrange the assignment of advisers for other students. (See index and directory on front cover of this Time Schedule; Liberal Arts majors who have reached or are close to upper-division standing go directly to departments.)

Advisers may be found in their offices during the registration period; note any posted office hours or schedules for appointments. Before you meet with your adviser, study your registration material (supplemented by the Catalog if needed) and try to work out a tentative Student's Year Program (see center pages of this book) which you can suggest for his expert criticism and revision. Then make out the Adviser's Copy of your final program, and leave it as well as your Photocopy with him. Be sure your adviser signs or stamps your Registration Card, certifying his approval of your final program. (Advisers may not be available on Saturday, September 19.)

Copy exactly from the Time Schedule to your Registration Card for each course the Dept. abbreviation, Course Number (for fall term), Sections Code. This official Registration Card is the source for IBM cards and lists which will produce your permanent official record.

3. **Enroll in courses with departments.** Fill out an Instructor's Card for each course on your approved program, and deliver it to the appropriate department office (see index and directory on front cover of this Time Schedule). As evidence that your Instructor's Card has been accepted for your tentative enrollment, the department must stamp your Registration Card opposite the proper course. (If your approved program should have to be changed before your registration is completed, return to your adviser and the proper department for clear approval of the change on your Registration Card; a department stamp can be cancelled by a second stamp, in the Credits column of your Registration Card).

3a. Veterans on Aid: check at Veterans' Desk in Registrar's Office. Those on P.L. 16 or 346 must clear here between steps 3 and 5, in order to charge any educational costs against the V.A. All others complete their registration the same as non-veterans, and clear here later.

4. **Check with Student Affairs.** Fill out your Student Affairs Card, News Bureau Card, and the multiple set of cards, and deliver them to Student Affairs clerks in the Student Union (or in Emerald Hall after regular registration; these clerks also will check your Grade Report Mailing Card. If you will drive an automobile while in the University, be sure you know the license number in order to register the car here with the ASUO Traffic Court (all cars driven by students while at the University must be registered here and must display the official sticker on the windshield)

New students will fill out a Student Affairs personnel folder and will have an identification photograph taken at this time. Get the proper stamp on the back of your Registration Card.

4a. Students from Alaska and Hawaii: apply for waiver of non-resident fee. Secure the form for this purpose from Student Affairs, fill out and file it with the fee clerk.

5. Obtain fee assessment from Registrar. When your Registration Card has all the indicated endorsements so far (signatures and stamps), submit your Registration, Statistics, Grade Report Mailing, and Fee Cards to Registrar's fee clerks for checking and fee assessment (in the Student Union, or in Emerald Hall after regular registration).

6. Pay fee to Cashier in Emerald Hall. File your Fee, Registration Statistics, and Deposit Refund Mailing Cards at the Cashier's window, with the exact amount of money required. (The Cashier's business hours are 8-12 and 1-3 every day except Saturday, when they are 8-12 only.) If your money should be delayed, do not stop registering—consult the Cashier about a loan, otherwise you may be held for a late fee or even be denied completion of your registration. *Partial clearance of the steps of registration does not entitle you to any University privileges.*

CHANGES IN REGISTRATION

Any adding, dropping, changing of course or section, after your Registration Card is filed, must be made official with a Course-Change Card. After this is signed by your adviser, secure the endorsement of each department concerned; leave the appropriate Instructor's Card or Drop Card with the department. Changes of program should be effected by Monday of the third week of the term; penalties and petitions for exception are involved after that time. **No change is effected until the date you file the completed Course-Change Card in the Registrar's Office.**

Fees

Registration for full load (7 or more term hours):

| | |
|---|----------|
| Resident undergraduates, per term..... | \$ 55.00 |
| Non-resident undergraduates, per term..... | 115.00 |
| Graduates (except those in Law, who pay undergraduate fees) per term..... | 55.00 |
| Graduate assistants, per term..... | 20.50 |

Registration on hour basis:

| | | |
|--|-------------------|----------|
| Undergraduates or graduates, resident or non-resident, registering for only: | 1 or 2 term hours | \$ 12.00 |
| | 3 term hours | 18.00 |
| | 4 term hours | 24.00 |
| | 5 term hours | 30.00 |
| | 6 term hours | 36.00 |

| | |
|---|-------|
| Staff members (approved by President's Office), per term hour..... | 3.00 |
| Auditing privilege (non-student), per course..... | 5.00 |
| Deposit (against breakage or loss of University property; refundable) annually..... | 10.00 |
| Late-registration fee (full-time students), per day (no maximum)..... | 1.00 |
| Late-registration fee (part-time students), per week..... | 1.00 |
| Course-change fee, after Monday of third week..... | 1.00 |

(See Catalog for other fees and other charges.)

NOTES ON COURSE LISTS

Courses are listed in the same order as in the Catalog, which should be consulted for additional information. Any course in the current Catalog (whether or not listed in this Time Schedule) may be offered in case of sufficient demand, and any course may be withdrawn in case there is not sufficient demand. Course titles have been systematically abbreviated to the length which can be recorded on students' permanent record sheets.

Prerequisites for enrolling in courses are stated in footnotes, with these standard exceptions:

gG, graduate credit for certain 400 courses;

h, honors privileges;

i, instructor's consent;

N, no-grade course;

s, sequence requiring that course be taken from the beginning.

Class meetings normally begin on the hour and continue for fifty minutes. The symbol ** means "to be arranged" by the instructor. If a course includes a quiz or a laboratory section in addition to a classroom section, students must arrange with the department for that assignment also, but it is not needed on the Registration Card.

| Course Title; Prerequisite | Credits | Dept. | Course No. by Terms | | | | Sec. Code | Time; Place | Instructor |
|----------------------------|---------|-------|---------------------|--------|--------|------|--------------------------|------------------|------------|
| | | | Fall | Winter | Spring | Code | | | |
| Organic Qual Anal | Gm 3 | Ch | 435 | | | 5.1 | + Lab 8-11 TuTh; 131 Sci | Kittinger | |
| Physical Chemistry | gjs 3 | Ch | 441 | 442 | 443 | 1.1 | 1 MF; 30 Sci | Gorin | |
| Physical Chem Meas | gjs 1 | Ch | 444 | 445 | 446 | 6.1 | + Lab 8-11 TuTh; 101 Sci | | |
| Biochemistry | Gls 3 | Ch | 461 | 462 | 463 | 4.1 | 8 MWF; 334 Sci | Van Rysselberghe | |
| Biochemistry Lab | Gls 1-2 | Ch | 464 | 465 | 466 | 6.1 | 2-5 W; 205 Sci | Van Rysselberghe | |
| Res | ** | Ch | 501 | 501 | 501 | 9.1 | 11 MWF; 334 Sci | Kittinger | |
| Thesis | ** | Ch | 503 | 503 | 503 | 9.1 | 2-5 Th; 205 Sci | | |
| Rdg | ** | Ch | 505 | 505 | 505 | 9.1 | **; | | |
| Sem | 1 | Ch | 507 | 507 | 507 | 8.1 | 4 Tu; 16 Sci | Kunz | |
| Sem Chem Struc | 3 | Ch | | 507 | 507 | 1.1 | 8 MWF; 314 Sci | Swinchart | |
| Adv Analytic Chem | 2-3 | Ch | 521 | 522 | 523 | 9.1 | **; | | |
| Adv Organic Chem | 3 | Ch | 531 | | | 1.1 | 8 MWF; 314 Sci | Gorin | |
| | | Ch | | | 533 | 9.1 | **; | | |
| | | Ch | 531 | 532 | 533 | 2.1 | 9 MWF; 314 Sci | Klemm | |
| Adv Organic Lab | 2 | Ch | 537 | 538 | 539 | 9.1 | **; | Klemm, Gorin | |
| Chem Thermodynam | 3 | Ch | 551 | 552 | | 5.1 | 1 MWF; 233 Sci | Van Rysselberghe | |
| Stat Thermodynam | 3 | Ch | | | | 5.1 | 1 MWF; 233 Sci | Van Rysselberghe | |

a—Concurrent Mathematics recommended
b—Mth 10 or equivalent
c—Ch 203

d—Ch 322
f—Three years college Chemistry
j—Calculus

l—Organic and Analytical Chemistry, and Biology
m—Ch 332 or Ch 336

ECONOMICS

| | | | | | | | | |
|--------------------|-------|----|-----|-----|-----|-----|-------------------|------------|
| Principles of Econ | as 3 | Ec | 201 | 202 | 203 | 1.1 | 8 MWF; 134 Comm | Gaffney |
| | | Ec | 201 | 202 | 203 | 2.1 | 9 MWF; 137 Comm | Campbell |
| | | Ec | 201 | 202 | 203 | 3.1 | 10 MWF; 231 Comm | Morris |
| | | Ec | 201 | 202 | 203 | 4.1 | 11 MWF; 134 Comm | Macy |
| | | Ec | 201 | 202 | 203 | 5.1 | 1 MWF; 134 Comm | Koplin |
| | | Ec | 201 | 202 | 203 | 6.1 | 2 MWF; 134 Comm | Campbell |
| | | Ec | 202 | 203 | 201 | 5.1 | 1 MWF; 167 Comm | Gaffney |
| | | Ec | 203 | 201 | 202 | 2.1 | 9 MWF; 102 Comm | Wattles |
| Econ Amer Industry | b 3 | Ec | | 316 | | 3.1 | 10 MWF; 237 Comm | Campbell |
| Labor Economics | b 3 | Ec | 325 | | | 4.1 | 11 MWF; 338 Comm | Kleinsorge |
| Organized Labor | b 3 | Ec | | 326 | | 4.1 | 11 MWF; 237 Comm | Kleinsorge |
| Labor Legislation | b 3 | Ec | | | 327 | 4.1 | 11 MWF; 237 Comm | Kleinsorge |
| Bus Org and Finan | b 2 | Ec | 332 | 333 | | 3.1 | 10 TuTh; 134 Comm | Gaffney |
| Econ Prob of Pac | 3 | Ec | 345 | 346 | 347 | 6.1 | 2 MWF; 137 Comm | Wattles |
| Economic Theory | b 3 | Ec | 375 | 376 | 377 | 5.1 | 1 MWF; 137 Comm | Campbell |
| Res | ** | Ec | 401 | 401 | 401 | 9.1 | **; | |
| Money and Banking | bG 3 | Ec | 411 | 412 | 413 | 7.1 | 3 MWF; 137 Comm | Robbins |
| National Inc Anal | bG 3 | Ec | 415 | | | 3.1 | 10 MWF; 137 Comm | Campbell |
| Contemp Econ Prob | bG 3 | Ec | | | 417 | 3.1 | 10 MWF; 137 Comm | Campbell |
| Public Finance | bg 3 | Ec | 418 | 419 | 420 | 2.1 | 9 MWF; 101 Comm | Macy |
| Gov Control of Bus | bg 3 | Ec | 434 | | | 3.1 | 10 MWF; 102 Comm | Koplin |
| Econ of Pub Util | bg 3 | Ec | | | 435 | 3.1 | 10 MWF; 102 Comm | Koplin |
| Econ of Transport | bg 3 | Ec | | | 436 | 3.1 | 10 MWF; 102 Comm | Koplin |
| Intern Ec and Fin | bg 3 | Ec | 440 | 441 | 442 | 4.1 | 11 MWF; 137 Comm | Wattles |
| Collect Bargaining | fG 2 | Ec | 447 | 448 | 449 | 4.1 | 11 TuTh; 137 Comm | Kleinsorge |
| Comp Econ Systems | bg 2 | Ec | 450 | | 452 | 2.1 | 9 TuTh; 134 Comm | Wattles |
| | | Ec | | | 451 | 2.1 | 9 TuTh; 134 Comm | Robbins |
| Land Economics | bG 3 | Ec | 453 | | | 6.1 | 2 MWF; 241 Comm | Gaffney |
| Agric and Natl Ec | bG 3 | Ec | | | 454 | 6.1 | 2 MWF; 241 Comm | Gaffney |
| Econ of Conser | bG 3 | Ec | | | 455 | 6.1 | 2 MWF; 241 Comm | Gaffney |
| Theor of Ec Instab | bG 3 | Ec | | | 460 | 2.1 | 9 MWF; 241 Comm | Koplin |
| Hist of Econ Thot | bG 3 | Ec | 470 | 471 | 472 | 1.1 | 8 MWF; 137 Comm | Kleinsorge |
| Recent Ec Theories | beG 2 | Ec | 475 | 476 | 477 | 3.1 | 10 TuTh; 233 Comm | Robbins |
| American Econ Hist | bG 3 | Ec | 487 | 488 | 489 | 6.1 | 2 MWF; 167 Comm | Sorenson |
| Res | ** | Ec | 501 | 501 | 501 | 9.1 | **; | |
| Thesis | ** | Ec | 503 | 503 | 503 | 9.1 | **; | |
| Rdg | ** | Ec | 505 | 505 | 505 | 9.1 | **; | |
| Sem Ec Theory | i 2 | Ec | 507 | | | 5.1 | 1-3 Th; 234 Comm | Koplin |
| | | Ec | | 507 | 507 | 5.1 | 1-3 Th; ** | Koplin |
| Sem Public Finan | i 2 | Ec | 507 | 507 | | 5.2 | 1-3 M; 233 Comm | Macy |
| Sem Indust Relat | i 2 | Ec | 507 | 507 | 507 | 5.3 | 1-3 W; 233 Comm | Kleinsorge |
| Sem Money Bank | i 1 | Ec | 507 | | 507 | 6.1 | 2-4 Tu; 241 Comm | Robbins |
| Sem Internat Fin | i 2 | Ec | | | 507 | 6.1 | 2-4 Tu; 234 Comm | Wattles |

a—Sophomore standing
b—Econ 201, 2, 3

e—Senior standing
f—Econ 325

ENGLISH

English Literature

| | | | | | | | |
|--------------------|---|-----|-----|-----|-----|-----|------------------|
| Corrective Reading | 1 | Eng | 12 | 12 | 12 | 1.1 | 8 MWF; 118 Fr |
| | | Eng | 12 | 12 | 12 | 4.1 | 11 MWF; 118 Fr |
| Survey of Eng Lit | 3 | Eng | 101 | 102 | 103 | 1.1 | 8 MWF; 105 Fr |
| | | Eng | 101 | 102 | 103 | 1.2 | 8 MWF; 101 Vil |
| | | Eng | 101 | 102 | 103 | 2.1 | 9 MWF; 105 Fr |
| | | Eng | 101 | 102 | 103 | 2.2 | 9 MWF; 231 Comm |
| | | Eng | 101 | 102 | 103 | 3.1 | 10 MWF; 105 Fr |
| | | Eng | 101 | 102 | 103 | 3.2 | 10 MWF; 242 Comm |

| Course Title; Prerequisite | Credits | Dept. | Course No. by Terms Sec. | | | | Time; Place | Instructor | |
|----------------------------|---------|-------|--------------------------|--------|--------|------|-------------------|------------|---------|
| | | | Fall | Winter | Spring | Code | | | |
| Appreciat of Lit | 3 | Eng | 101 | 102 | 103 | 4.1 | 11 MWF; 105 Fr | | |
| | | Eng | 101 | 102 | 103 | 5.1 | 1 MWF; 105 Fr | | |
| | | Eng | 101 | 102 | 103 | 5.2 | 1 MWF; 244 Comm | | |
| | | Eng | 101 | 102 | 103 | 6.1 | 2 MWF; 105 Fr | | |
| | | Eng | 101 | 102 | 103 | 7.1 | 3 MWF; 105 Fr | | |
| | | Eng | 104 | 105 | 106 | 1.1 | 8 MWF; 242 Comm | | |
| | | Eng | 104 | 105 | 106 | 2.1 | 9 MWF; 301 Con | | |
| | | Eng | 104 | 105 | 106 | 3.1 | 10 MWF; 244 Comm | | |
| | | Eng | 104 | 105 | 106 | 3.2 | 10 MWF; 302 Deady | | |
| | | Eng | 104 | 105 | 106 | 4.1 | 11 MWF; 305 Fr | | |
| Introduct to Lit | 3 | Eng | 104 | 105 | 106 | 5.1 | 1 MWF; 102 Deady | | |
| | | Eng | 104 | 105 | 106 | 5.2 | 1 MWF; 106 Deady | | |
| | | Eng | 104 | 105 | 106 | 6.1 | 2 MWF; 16 Sci | | |
| | | Eng | 107 | 108 | 109 | 3.1 | 10 MWF; 16 Sci | | |
| | | Eng | 107 | 108 | 109 | 6.1 | 2 MWF; 208 Deady | | |
| | | Eng | 201 | 202 | 203 | 1.1 | 8 MWF; 214 Fr | | |
| | | Eng | 201 | 202 | 203 | 2.1 | 9 MWF; 214 Fr | | |
| | | Eng | 201 | 202 | 203 | 3.1 | 10 MWF; 214 Fr | | |
| | | Eng | 201 | 202 | 203 | 4.1 | 11 MWF; 214 Fr | | |
| | | Eng | 201 | 202 | 203 | 5.1 | 1 MWF; 214 Fr | | |
| Shakespeare | 3 | Eng | 201 | 202 | 203 | 6.1 | 2 MWF; 214 Fr | | |
| | | Eng | 201 | 202 | 203 | 4.1 | 11 MWF; 106 Fr | Trowbridge | |
| | | Eng | 201 | 202 | 203 | 4.1 | 11 MWF; 106 Fr | Lesch | |
| | | Eng | 201 | 202 | 203 | 4.1 | 11 MWF; 106 Fr | Horn | |
| | | Eng | 201 | 202 | 203 | 4.1 | 9 MWF; 106 Fr | Black | |
| | | Eng | 201 | 202 | 203 | 5.1 | 1 MWF; 208 Deady | Sherwood | |
| | | Eng | 201 | 202 | 203 | 6.1 | 11 MWF; 112 Fr | Horn | |
| | | Eng | 403 | 403 | 403 | 9.1 | **; | **; | |
| | | Eng | 405 | 405 | 405 | 9.1 | **; | **; | |
| | | Eng | 407 | 407 | 407 | 6.1 | 2 MWF; 112 Fr | Souers | |
| Tragedy | 3 | Eng | 411 | 412 | 413 | 2.1 | 9 MWF; 117 Fr | Lesch | |
| | | Eng | 420 | 421 | 422 | 7.1 | 3 TuTh**; | 112 Fr | Souers |
| | | Eng | 425 | 425 | 425 | 6.1 | 2 MWF; 112 Fr | Souers | |
| | | Eng | 428 | 428 | 428 | 6.1 | 2 MWF; 106 Fr | Souers | |
| | | Eng | 430 | 431 | 432 | 5.1 | 1 MWF; 115 Fr | Trowbridge | |
| | | Eng | 436 | 436 | 436 | 4.1 | 11 MWF; 117 Fr | Lesch | |
| | | Eng | 444 | 444 | 444 | 4.1 | 11 MWF; 117 Fr | Lesch | |
| | | Eng | 450 | 451 | 452 | 3.1 | 10 MWF; 117 Fr | Horn | |
| | | Eng | 460 | 461 | 462 | 7.1 | 3 MWF; 117 Fr | Moil | |
| | | Eng | 470 | 471 | 472 | 1.1 | 8 MWF; 115 Fr | Mundle | |
| Romantic Poets | 3 | Eng | 490 | 490 | 490 | 2.1 | 9 TuTh | 112 Fr | Willard |
| | | Eng | 491 | 492 | 492 | 2.1 | 9 TuTh**; | 112 Fr | Willard |
| | | Eng | 503 | 503 | 503 | 9.1 | **; | **; | |
| | | Eng | 505 | 505 | 505 | 9.1 | **; | **; | |
| | | Eng | 507 | 507 | 507 | 3.1 | 10 Th; 112 Fr | Black | |
| | | Eng | 507 | 507 | 507 | 5.1 | 1 Th; 112 Fr | Trowbridge | |
| | | Eng | 507 | 507 | 507 | 3.1 | 10 Tu; 112 Fr | Moore | |
| | | Eng | 540 | 540 | 540 | 5.1 | 1 Tu; 112 Fr | Willard | |

American Literature

| | | | | | | | | |
|--------------------------|----|-----|-----|-----|-----|------------------|----------------|---------|
| Survey Amer Lit | 3 | Eng | 261 | 262 | 263 | 3.1 | 10 MWF; 106 Fr | Wegelin |
| Literature of West | 3 | Eng | 329 | 329 | 2.1 | 9 MWF; 302 Deady | Hoeltje | |
| Thesis | ** | Eng | 403 | 403 | 403 | 9.1 | **; | **; |
| Rdg | ** | Eng | 405 | 405 | 405 | 9.1 | **; | **; |
| Lit Found Am Life | g | Eng | 475 | 476 | 477 | 6.1 | 2 MWF; 115 Fr | Hoeltje |
| Modern Spirit | g | Eng | 478 | 479 | 480 | 2.1 | 9 MWF; 206 Fr | Wegelin |
| American Realists | G | Eng | 484 | 485 | 486 | 5.1 | 1 MWF; 112 Fr | Hoeltje |
| Thesis | ** | Eng | 503 | 503 | 503 | 9.1 | **; | **; |
| Rdg | ** | Eng | 505 | 505 | 505 | 9.1 | **; | **; |
| Sem American Lit | 3 | Eng | 507 | 507 | 507 | 5.1 | 1 Th; 206 Fr | Hoeltje |

Writing

| | | | | | | | | |
|--------------------------|---|----|-----|-----|-----|-----|------------------|--|
| Corrective English | 1 | Wr | 10 | 10 | 10 | 1.1 | 8 MWF; 226 Fr | |
| | | Wr | 10 | 10 | 10 | 1.2 | 8 MWF; 304 Fr | |
| | | Wr | 10 | 10 | 10 | 1.3 | 8 MWF; 204 Chap | |
| | | Wr | 10 | 10 | 10 | 2.1 | 9 MWF; 302 Deady | |
| | | Wr | 10 | 10 | 10 | 2.2 | 9 TuThS; 118 Fr | |
| | | Wr | 10 | 10 | 10 | 5.1 | 1 MWF; 338 Comm | |
| | | Wr | 10 | 10 | 10 | 5.2 | 1 MWF; 306 Deady | |
| | | Wr | 10 | 10 | 10 | 6.1 | 2 MWF; 307 Deady | |
| | | Wr | 111 | 112 | 113 | 1.1 | 8 MWF; 332 Comm | |
| | | Wr | 111 | 112 | 113 | 1.2 | 8 MWF; 333 Comm | |
| English Comp | 3 | Wr | 111 | 112 | 113 | 1.3 | 8 MWF; 336 Comm | |
| | | Wr | 111 | 112 | 113 | 1.4 | 8 MWF; 337 Comm | |
| | | Wr | 111 | 112 | 113 | 1.5 | 8 MWF; 302 Deady | |
| | | Wr | 111 | 112 | 113 | 1.6 | 8 TuThS; 106 Fr | |
| | | Wr | 111 | 112 | 113 | 2.1 | 9 MWF; 118 Fr | |
| | | Wr | 111 | 112 | 113 | 2.2 | 9 MWF; 115 Fr | |
| | | Wr | 111 | 112 | 113 | 2.3 | 9 TuThS; 106 Fr | |
| | | Wr | 111 | 112 | 113 | 3.1 | 10 MWF; 266 Comm | |
| | | Wr | 111 | 112 | 113 | 3.2 | 10 MWF; 114 PE | |
| | | Wr | 111 | 112 | 113 | 3.3 | 10 MWF; 122 PE | |
| | | Wr | 111 | 112 | 113 | 4.1 | 11 MWF; 122 PE | |
| | | Wr | 111 | 112 | 113 | 5.1 | 1 MWF; 173 Comm | |
| | | Wr | 111 | 112 | 113 | 5.2 | 1 MWF; 332 Comm | |
| | | Wr | 111 | 112 | 113 | 5.3 | 1 MWF; 333 Comm | |
| | | Wr | 111 | 112 | 113 | 5.4 | 1 MWF; 337 Comm | |

| Course Title; Prerequisite | Credits | Dept. | Course No. by Terms | | | Sec. Code | Time; Place | Instructor | |
|----------------------------|---------|-------|---------------------|--------|--------|-----------|----------------|----------------|----|
| | | | Fall | Winter | Spring | | | | |
| | | Wr | 111 | 112 | 113 | 5.5 | 1 MWF; 206 | Deady | |
| | | Wr | 111 | 112 | 113 | 5.6 | 1 MWF; 209 | Deady | |
| | | Wr | 111 | 112 | 113 | 5.7 | 1 MWF; 302 | Deady | |
| | | Wr | 111 | 112 | 113 | 6.1 | 2 MWF; 266 | Comm | |
| | | Wr | 111 | 112 | 113 | 6.2 | 2 MWF; 333 | Comm | |
| | | Wr | 111 | 112 | 113 | 6.3 | 2 MWF; 104 | Deady | |
| | | Wr | 111 | 112 | 113 | 6.4 | 2 MWF; 302 | Deady | |
| | | Wr | 111 | 112 | 113 | 6.5 | 2 MWF; 303 | Deady | |
| | | Wr | 111 | 112 | 113 | 6.6 | 2 MWF; 306 | Deady | |
| | | Wr | 111 | 112 | 113 | 6.7 | 2 MWF; 215 | Fr | |
| | | Wr | 111 | 112 | 113 | 7.1 | 3 MWF; 106 | Fr | |
| | | Wr | 111 | 112 | 113 | 7.2 | 3 MWF; 115 | Fr | |
| | | Wr | 111 | 112 | 113 | 7.3 | 3 MWF; 118 | Fr | |
| | | Wr | 111 | 112 | 113 | 7.4 | 3 MWF; 214 | Fr | |
| | | Wr | 111 | 112 | 113 | 7.5 | 3 MWF; 215 | Fr | |
| | | Wr | 111 | 112 | 113 | 7.6 | 3 MWF; 216 | Fr | |
| | | Wr | 112 | 113 | 111 | 1.1 | 8 MWF; 306 | Deady | |
| | | Wr | 112 | 113 | 111 | 5.1 | 1 MWF; 307 | Deady | |
| | | Wr | 113 | 111 | 112 | 1.1 | 8 MWF; 106 | Fr | |
| | | Wr | | 111 | 112 | 1.2 | 8 MWF; 304 | Fr | |
| | | Wr | | 111 | 112 | 2.1 | 9 MWF; 11 | Deady | |
| | | Wr | 113 | | | 2.1 | 9 MWF; 334 | Sci | |
| | | Wr | 113 | 111 | 112 | 3.1 | 10 MWF; 233 | Sci | |
| | | Wr | 113 | 111 | 112 | 5.1 | 1 MWF; 303 | Deady | |
| | | Wr | | 111 | 112 | 5.2 | 1 MWF; 306 | Deady | |
| | | Wr | | 111 | 112 | 6.1 | 2 MWF; 307 | Deady | |
| Advanced Writing | ai | 3 | Wr | 211 | 212 | 213 | 2.1 | 9 TuTh**; 117 | Fr |
| | | | Wr | | 211 | 212 | 3.1 | 10 TuTh**; 115 | Fr |
| | | | Wr | | 213 | 3.1 | 10 TuTh**; 106 | Fr | |
| | | | Wr | | 213 | 4.1 | 11 TuTh**; 115 | Fr | |
| Business English | a | 3 | Wr | 214 | 214 | 214 | 1.1 | 8 MWF; 117 | Fr |
| | | | Wr | 214 | 214 | 214 | 6.1 | 2 MWF; 312 | Fr |
| | | | Wr | 214 | 214 | 214 | 4.1 | 11 MWF; 114 | PE |
| | | | Wr | 214 | 214 | 214 | 5.1 | 1 MWF; 117 | Fr |
| Adv Expository Wr | i | 3 | Wr | | 316 | 317 | 3.1 | 10 TuTh**; 117 | Fr |
| Play Writing | i | 3 | Wr | 321 | 322 | 323 | 7.1 | 3 TuTh**; 115 | Fr |
| Short Story Writ | i | 3 | Wr | 324 | 325 | 326 | 3.1 | 10 TuTh**; 118 | Fr |
| | | | Wr | 324 | 325 | 326 | 4.1 | 11 TuTh**; 118 | Fr |
| Versification | i | 2 | Wr | 341 | 342 | 343 | 5.1 | 1-3 Th; 115 | Fr |
| Individual Instr | i | ** | Wr | 408 | 408 | 408 | 9.1 | ** | ** |
| Eng Comp for Teach | gt | 3-4 | Wr | | 411 | 411 | 6.1 | 2 MWF; 117 | Fr |
| Novel Writing | i | 3 | Wr | 420 | 421 | 422 | 9.1 | ** | ** |
| Writing Projects | i | 3 | Wr | 451 | 452 | 453 | 9.1 | ** | ** |

a—Wr 111, 112, 113

FOREIGN LANGUAGES

Classical Languages: Greek

| | | | | | | | | | | |
|----------------------|---|----|-----|-----|-----|-----|----|-----|----|----------|
| 1st Year Greek | 4 | CL | 1 | 2 | 3 | 9.1 | ** | 301 | Fr | Landros |
| 2nd Year Greek | 4 | CL | 101 | 102 | 103 | 9.1 | ** | 303 | Fr | Combella |
| 2nd Year Greek | 4 | CL | 314 | 315 | 316 | 9.1 | ** | 303 | Fr | Combella |

Classical Languages: Latin

| | | | | | | | | | | |
|------------------------|---|----|-----|-----|-----|-----|-----|------------|----|----------|
| 1st Year Latin | 4 | CL | 4 | 5 | 6 | 5.1 | 1 | MWThF; 305 | Fr | Landros |
| 2nd Year Latin | 4 | CL | 104 | 105 | 106 | 6.1 | 2 | MWThF; 305 | Fr | Landros |
| Lit Augustan Age | a | 3 | CL | 204 | 205 | 206 | 9.1 | ** | ** | Combella |
| Lit Augustan Age | a | 3 | CL | 331 | 332 | 333 | 9.1 | ** | ** | Combella |

a—Two years of college Latin or equivalent

Germanic Languages: German

| | | | | | | | | | | | |
|--------------------------|----|----|-------|-------|-------|-----|-----|--------------|-----------|----------|----------|
| 1st Year German | 4 | GL | 1 | 2 | 3 | 1.1 | 8 | MTuWF; 215 | Fr | Roecker | |
| | | GL | 1 | 2 | 3 | 2.1 | 9 | MTuWF; 215 | Fr | Kremer | |
| | | GL | 1 | 2 | 3 | 3.1 | 10 | MTuWF; 215 | Fr | Marshall | |
| | | GL | 1 | 2 | 3 | 4.1 | 11 | MTuWF; 215 | Fr | Roecker | |
| | | GL | 1 | | | 5.1 | 1 | MWThF**; 215 | Fr | Kremer | |
| 1st Year German | 6 | GL | | 7 | 8 | 5.1 | 1 | MWThF**; 215 | Fr | Kremer | |
| 2nd Year German | 4 | GL | 101 | 102 | 103 | 2.1 | 9 | MTuWF; 226 | Fr | Roecker | |
| | | GL | 101 | 102 | 103 | 3.1 | 10 | MTuWF; 226 | Fr | Williams | |
| Survey German Lit | a | 3 | GL | 201 | 202 | 203 | 4.1 | 11 | MWF; 226 | Fr | Williams |
| Scientific German | a | 3 | GL | 320 | 321 | 322 | 3.1 | 10 | MWF; 206 | Fr | Kremer |
| Inter Ger Comp Con | a | 2 | GL | 334 | 335 | 336 | 1.1 | 8 | TuTh; 206 | Fr | Kremer |
| Survey German Lit | a | 3 | GL | 343 | 344 | 345 | 4.1 | 11 | MWF; 226 | Fr | Williams |
| Classical Drama | bG | 3 | GL | 411 | 412 | 413 | 9.1 | ** | ** | Roecker | |

a—Two years of college German or equivalent

b—Survey of German literature

Germanic Languages: Scandinavian

| | | | | | | | | | | |
|------------------------|---|----|-----|-----|-----|-----|---|----------|----|----------|
| 2nd Year Swedish | 3 | GL | 107 | 108 | 109 | 6.1 | 2 | MWF; 226 | Fr | Williams |
|------------------------|---|----|-----|-----|-----|-----|---|----------|----|----------|

| Course Title; Prerequisite | Credits | Dept. | Course No. by Terms Sec. | | | | Time; Place | Instructor |
|----------------------------|---------|-------|--------------------------|--------|--------|------|------------------|------------|
| | | | Fall | Winter | Spring | Code | | |
| Oriental Languages | | | | | | | | |
| 1st Year Japanese | 4 | OL | 1 | 2 | 3 | 3.1 | 10 MWThF; 309 Fr | Willis |
| 1st Year Chinese | 4 | OL | 21 | 22 | 23 | 5.1 | 1 MWThF; 309 Fr | Willis |
| 2nd Year Chinese | 4 | OL | 24 | 25 | 26 | 4.1 | 11 MWThF; 309 Fr | Willis |

Romance Languages: French

| | | | | | | | | | |
|--------------------------|----|-----|-------|-------|-------|-----|---------------------|-----------------|------------|
| 1st Year French | 4 | RL | 1 | 2 | 3 | 1.1 | 8 MTuWF; 216 Fr | Wallace | |
| | | RL | 1 | 2 | 3 | 2.1 | 9 MTuWF; 216 Fr | Williams | |
| | | RL | 1 | 2 | 3 | 3.1 | 10 MTuWF; 303 Deady | Bowman | |
| | | RL | 1 | | | 3.2 | 10 MTuWF; 216 Fr | Gathercole | |
| | | RL | 1 | 2 | 3 | 4.1 | 11 MTuWF; 216 Fr | Marshall | |
| | | RL | 1 | 2 | 3 | 5.1 | 1 MWThF; 216 Fr | Marshall | |
| | | RL | 1 | 2 | 3 | 6.1 | 2 MTuWF; 216 Fr | Nelson | |
| 1st Year French | 6 | RL | | 7 | 8 | 3.1 | 10 MTuThFS; 216 Fr | Gathercole | |
| 2nd Year French | 4 | RL | 101 | 102 | 103 | 1.1 | 8 MTuWF; 225 Fr | Marshall | |
| | | RL | 101 | 102 | 103 | 2.1 | 9 MTuWF; 225 Fr | Gathercole | |
| | | RL | 101 | 102 | 103 | 3.1 | 10 MTuWF; 225 Fr | Guédenet | |
| | | RL | 101 | 102 | 103 | 4.1 | 11 MTuWF; 225 Fr | Dougherty | |
| | | RL | 101 | 102 | 103 | 5.1 | 1 MWThF; 225 Fr | Johnson | |
| Survey French Lit | 3 | RL | 201 | 202 | 203 | 2.1 | 9 MWF; 221 Fr | Johnson | |
| Survey French Lit | 3 | RL | 201 | 202 | 203 | 3.1 | 10 MWF; 118 Fr | Guédenet | |
| Survey French Lit | 3 | RL | 311 | 312 | 313 | 2.1 | 9 MWF; 221 Fr | Johnson | |
| Survey French Lit | 3 | RL | 311 | 312 | 313 | 3.1 | 10 MWF; 118 Fr | Guédenet | |
| Enter Fr Comp Con | a | 2 | RL | 314 | 315 | 316 | 2.1 | 9 TuTh; 221 Fr | Gathercole |
| Enter Fr Comp Con | a | 2 | RL | 314 | 315 | 316 | 4.1 | 11 TuTh; 221 Fr | Gathercole |
| Fr Pron and Phonet | a | 2 | RL | 320 | 321 | 322 | 3.1 | 10 TuTh; 221 Fr | Johnson |
| 17th Cent Fr Lit | bG | 3 | RL | 411 | 412 | 413 | 5.1 | 1 MWF; 221 Fr | Dougherty |
| 19th Cent Poet Dr | bG | 3 | RL | 420 | 421 | 422 | 4.1 | 11 MWF; 206 Fr | Johnson |
| 20th Cent Fr Lit | bG | 3 | RL | 423 | 424 | 425 | 6.1 | 2 MWF; 221 Fr | Guédenet |
| Adv French Comp | cG | 2-3 | RL | 467 | 468 | 469 | 2.1 | 9 TuTh; 115 Fr | Guédenet |
| 18th Cent Fr Lit | 3 | RL | 514 | 515 | 516 | 7.1 | 3 MWF; 221 Fr | Beall | |

—Two years of college French or equivalent

b—Survey of French Literature
c—RL 314, 315, 316 or equivalent

d—Section 3.1 conducted in French

Romance Languages: Italian

| | | | | | | | | |
|------------------------|---|----|-----|-----|-----|-----|---------------|--------|
| 1st Year Italian | 3 | RL | 31 | 32 | 33 | 6.1 | 2 MWF; 225 Fr | Powers |
| 2nd Year Italian | 3 | RL | 104 | 105 | 106 | 9.1 | **; 203 Fr | Powers |

Romance Languages: Spanish

| | | | | | | | | | |
|--------------------------|----|-----|-------|-------|-------|-----|------------------|-----------------|--------------|
| 1st Year Spanish | 4 | RL | 11 | 12 | 13 | 1.1 | 8 MTuWF; 312 Fr | Taggart | |
| | | RL | 11 | 12 | 13 | 2.1 | 9 MTuWF; 305 Fr | Paugh | |
| | | RL | 11 | 12 | 13 | 3.1 | 10 MTuWF; 312 Fr | Wallace | |
| | | RL | 11 | 12 | 13 | 4.1 | 11 MTuWF; 312 Fr | Wright | |
| | | RL | 11 | 12 | 13 | 5.1 | 1 MWThF; 312 Fr | Gulsoy | |
| 1st Year Spanish | 6 | RL | | 17 | 18 | 5.1 | 1 MWThF; 304 Fr | Devine | |
| 2nd Year Spanish | 4 | RL | 107 | 108 | 109 | 2.1 | 9 MTuWF; 304 Fr | Garcia-Giron | |
| | | RL | 107 | 108 | 109 | 3.1 | 10 MTuWF; 304 Fr | Devine | |
| | | RL | 107 | 108 | 109 | 4.1 | 11 MTuWF; 304 Fr | Devine | |
| | | RL | 107 | | | 5.1 | 1 MWThF; 304 Fr | Powers | |
| | | RL | | 108 | 109 | 5.1 | 1 MWThF; ** | Powers | |
| Survey Spanish Lit | a | 3 | RL | 207 | 208 | 209 | 2.1 | 9 MWF; 312 Fr | Wright |
| Survey Spanish Lit | a | 3 | RL | 207 | 208 | 209 | 3.1 | 10 MWF; 305 Fr | Powers |
| Survey Spanish Lit | a | 3 | RL | 341 | 342 | 343 | 2.1 | 9 MWF; 312 Fr | Wright |
| Survey Spanish Lit | a | 3 | RL | 341 | 342 | 343 | 3.1 | 10 MWF; 305 Fr | Powers |
| Enter Sp Comp Con | a | 2 | RL | 347 | 348 | 349 | 2.1 | 9 TuTh; 206 Fr | Devine |
| Enter Sp Comp Con | a | 2 | RL | 347 | 348 | 349 | 3.1 | 10 TuTh; 305 Fr | Garcia-Giron |
| Span Phonetics | i | 2 | RL | | 350 | 351 | 1.1 | 8 TuTh; ** | Powers |
| Span Amer Lit | bG | 3 | RL | 444 | 445 | 446 | 3.1 | 10 MWF; 112 Fr | Garcia-Giron |
| Sp Lit Golden Age | bG | 3 | RL | 451 | 452 | 453 | 4.1 | 11 MWF; 221 Fr | Powers |
| Adv Sp Comp Con | cG | 2-3 | RL | 461 | 462 | 463 | 2.1 | 9 TuTh; 312 Fr | Wright |
| Span Amer Novel | 3 | RL | 561 | 562 | 563 | 4.1 | 11 TuTh; 206 Fr | Garcia-Giron | |

—Two years of college Spanish or equivalent

b—Survey of Spanish literature
c—RL 347, 8, 9 or equivalent

Romance Languages: Philology

| | | | | | | | | |
|-------------------|---|----|-----|-----|-----|-----|---------------------|-----------|
| Old French | 3 | RL | 520 | 521 | 522 | 7.1 | 3-4:30 TuTh; 221 Fr | Dougherty |
| Old Spanish | 3 | RL | 535 | 536 | 537 | 9.1 | **; 312 Fr | Wright |

Slavic Languages

| | | | | | | | | |
|------------------------|---|----|-----|-----|-----|-----|-----------------|--------|
| 1st Year Russian | 4 | SL | 11 | 12 | 13 | 1.1 | 8 MTuWF; 305 Fr | Bowman |
| 2nd Year Russian | 4 | SL | 101 | 102 | 103 | 9.1 | **; 308 Fr | Bowman |

GEOGRAPHY AND GEOLOGY

Geography

| Course Title; Prerequisite | Credits | Dept. | Course No. by Terms | | | Sec. Code | Time; Place | Instructor |
|----------------------------|---------|-------|---------------------|--------|--------|-----------|--|------------|
| | | | Fall | Winter | Spring | | | |
| Intro Geography | 3 | Geog | 105 | 106 | 107 | 4.1 | 11 MW; 207 Chap | Stoval |
| | | Geog | 105 | 106 | 107 | 4.2 | 11 TuTh; 207 Chap + Lab 1-3 M, or 10-12 Tu, or 8-10 Th, or 10-12 Th, or 1-3 Th, or 3-5 Th; Q4 | Stoval |
| Regional Econ Geog | 3 | Geog | 201 | 202 | 203 | 4.1 | 11 MWF; 101 Con | Gregor |
| Climatology | 3 | Geog | | | 215 | 1.1 | 8 MWF; 101 Con | Stoval |
| Cartography | 3 | Geog | 219 | 220 | | 6.1 | 2 MW; 102 Con + Lab 3-5 M; 102 Con | |
| Field Geography | 3 | Geog | | | 221 | 4.1 | 11 Th**; 102 Con | Ericksen |
| Geog of Pacific NW | 3 | Geog | 301 | 302 | 303 | 3.1 | 10 MWF; 101 Con | |
| Geomorphology | 4 | Geog | 316 | | | 6.1 | 2 TuTh; 101 Con + Lab 3-5 Th; 102 Con | Gregor |
| US Geomorphology | 3 | Geog | | 317 | | 6.1 | 2 TuTh; 101 Con + Lab 3-5 Th; 102 Con | Stoval |
| Political Geog | 3 | Geog | | 320 | | 3.1 | 10 TuTh**; 101 Con | Ericksen |
| Adv Field Geog | G | Geog | | | 406 | 4.1 | 11 Tu**; 102 Con | Gregor |
| Sem Geog Lit | 1 | Geog | 407 | 407 | 407 | 8.1 | 4 Tu; 102 Con | |
| Geog of Conserv | 3 | Geog | | | 425 | 2.1 | 9 MWF; 102 Con | Gregor |
| Geog of Europe | 3 | Geog | 426 | | | 3.1 | 10 MWF; 102 Con | Gregor |
| Geog of Soviet | 3 | Geog | | 427 | | 5.1 | 1 MWF; 101 Con | Ericksen |
| Geog of Pacific | 3 | Geog | | | 428 | 1.1 | 8 MWF; 102 Con | Ericksen |
| Geog of N America | 3 | Geog | 429 | | | 2.1 | 9 MWF; 102 Con | Gregor |
| Geog of S America | 3 | Geog | | 430 | | 2.1 | 9 MWF; 102 Con | Ericksen |
| Geog of Asia | 3 | Geog | | | 431 | 5.1 | 1 MWF; 101 Con | Ericksen |
| Geog of Africa | 3 | Geog | | | 432 | 3.1 | 10 MWF; 102 Con | Ericksen |
| Geog of Middle Am | 3 | Geog | | 433 | | 3.1 | 10 MWF; 102 Con | Gregor |
| Urban Geography | 3 | Geog | 435 | | | 3.1 | 10 MWF; Q4 | Ericksen |
| Sem Prin of Geog | 3 | Geog | 507 | | | 7.1 | 3-5 W**; 102 Con | Ericksen |
| Sem Hist of Geog | 3 | Geog | | 507 | | 7.1 | 3-5 W**; 102 Con | Gregor |
| Sem Thesis Writ | 3 | Geog | | | 507 | 7.1 | 3-5 W**; 102 Con | Gregor |

Geology

| | | | | | | | | |
|--------------------------|-----|------|-------|-------|-------|-----|---|----------|
| General Geology | 4 | Geol | 101 | 102 | 103 | 2.1 | 9 MWF; 101 Con | |
| | | Geol | 101 | 102 | 103 | 6.1 | 2 MWF; 101 Con + Lab 3-5 M, or 8-10 Tu, or 1-3 W, or 3-5 W; Q4 | |
| Geology of Oregon | 3 | Geol | 290 | | | 4.1 | 11 MWF; 102 Con | Baldwin |
| Rocks and Minerals | 3 | Geol | | 291 | | 2.1 | 9 TuTh**; 102 Con | Stoval |
| Mineralogy | 4 | Geol | 312 | 313 | 314 | 4.1 | 11 TuTh; 101 Con + Lab 2-5 TuTh; 108 Con | Staples |
| Intr Palaeontology | a | 3 | 381 | 382 | 383 | 2.1 | 9 TuTh; 101 Con + Lab 2-5 F; 102 Con | Baldwin |
| Intro Field Geol | a | 3 | | | 391 | 5.1 | 1 TuTh**; 102 Con | Bressler |
| Stratigraphy | 3 | 3 | 393 | | | 1.1 | 8 MWF; 108 Con | Baldwin |
| Sem Current Lit | 1 | 1 | 407 | | | 8.1 | 4 Tu; 101 Con | Staples |
| Sem Classical Lit | 1 | 1 | | 407 | | 8.1 | 4 Tu; 101 Con | Baldwin |
| Sem Report Writ | 1 | 1 | | | 407 | 8.1 | 4 Tu; 101 Con | Bressler |
| Economic Geology | cG | 3 | 411 | 412 | 413 | 3.1 | 10 TuTh; 102 Con + Lab 9-12 F; 108 Con | Staples |
| Petrol and Petrog | cdG | 4 | 414 | 415 | 416 | 3.1 | 10 MW; 108 Con + Lab 2-5 MW; 108 Con | Bressler |
| Structural Geology | g | 3 | | | 421 | 7.1 | 3 MWF; 101 Con | Baldwin |
| Sem Current Lit | 1 | 1 | | 507 | | 8.1 | 4 Th; 101 Con | Bressler |
| Sem Classical Lit | 1 | 1 | | 507 | | 8.1 | 4 Th; 101 Con | Bressler |
| Sem Problems | 1 | 1 | | 507 | | 8.1 | 4 Th; 101 Con | Baldwin |
| Sem Adv Gen Geol | 3 | 3 | 507 | | | 9.1 | ** ** | Baldwin |
| Sem Adv Struct | 3 | 3 | | 507 | | 4.1 | 11 MWF; 102 Con | Baldwin |
| Adv Microscopy | 4 | 3 | 511 | 512 | 513 | 9.1 | ** ** | Staples |
| Adv Petrography | 3 | 3 | 514 | 515 | 516 | 4.1 | 11 TuTh**; 100 Con | Bressler |
| Adv Palaeontology | 3 | 3 | 531 | 532 | | 2.1 | 9 MW; 108 Con + Lab 2-5 F; 108 Con | Baldwin |

a—Geol 101, 102, 103
b—Chem 201, 202, 203

c—Geol 312, 313, 314
d—Ph 101, 102, 103 or 201, 202, 203

HISTORY

| | | | | | | | | |
|-------------------------|---|-----|-----|-----|-------|-----|----------------------|---------------|
| Hist Western Civil..... | 3 | Hst | 101 | 102 | 103 | 1.1 | 8 MWF; 231 Comm | Snow, Breen |
| | | Hst | 101 | 102 | 103 | 2.1 | 9 MWF; 134 Comm | Sorenson |
| | | Hst | 101 | 102 | 103 | 2.2 | 9 TuTh; **; 107 Comm | Venkataramani |
| | | Hst | 101 | 102 | 103 | 4.1 | 11 MWF; 331 Comm | Snow |
| | | Hst | 101 | 102 | 103 | 6.1 | 2 MWF; 107 Comm | Smith |
| History of US..... | 3 | Hst | 201 | 202 | 203 | 2.1 | 9 MWF; 212 Comm | Stephenson |
| | | Hst | 201 | 202 | 203 | 3.1 | 10 MWF; 138 Comm | Bingham |
| | | Hst | 201 | 202 | 203 | 4.1 | 11 MWF; 212 Comm | Williams |
| | | Hst | 201 | 202 | 203 | 3.2 | 10 TuTh**; 107 Comm | Pinckney |
| | | Hst | 202 | 203 | 201 | 5.1 | 1 MWF; 242 Comm | Pinckney |
| | | Hst | 202 | 208 | 209 | 3.1 | 10 MWF; 333 Comm | Smith |
| English History | 3 | 3 | 341 | 342 | 343 | 4.1 | 11 MWF; 231 Comm | Wright |
| Europe since 1815 | a | 3 | 341 | 342 | 343 | 4.1 | 11 MWF; 231 Comm | Wright |
| Hispanic America | a | 3 | 350 | 351 | 352 | 1.1 | 8 MWF; 212 Comm | Williams |
| Oregon History | b | 2 | 377 | 377 | | 1.1 | 8 TuTh; 231 Comm | Bingham |

| Course Title; Prerequisite | Credits | Dept. | Course No. by Terms | | | | Sec. | Time; Place | Instructor |
|----------------------------|---------|-------|---------------------|--------|--------|------------------|------------------|-------------|------------|
| | | | Fall | Winter | Spring | Code | | | |
| Far East Mod Times | b 3 | Hst | 391 | 392 | 393 | 2.1 | 9 MWF; 138 Comm | Dull | |
| Thesis | h 3 | Hst | 403 | 403 | 403 | 9.1 | **; | ** | |
| Rdg | h ** | Hst | 405 | 405 | 405 | 9.1 | **; | ** | |
| History of Greece | bG 3 | Hst | 411 | | | 6.1 | 2 MWF; 212 Comm | Combella | |
| History of Rome | bG 3 | Hst | 411 | 412 | 413 | 6.1 | 2 MWF; 212 Comm | Breen | |
| Historical Method | cG 3 | Hst | 420 | | | 9.1 | **; | ** | |
| Middle Ages | bG 3 | Hst | 422 | 423 | 5.1 | 1 | MWF; 212 Comm | Breen | |
| Eur 1600 to 1789 | bG 3 | Hst | 433 | | | 2.1 | 9 TuTh**; | 212 Comm | Snow |
| History of France | bG 3 | Hst | 442 | | | 2.1 | 9 MWF; | 107 Comm | Wright |
| Recent Germany | bG 3 | Hst | | 446 | 1.1 | 8, 11 Tu, 11 Th; | 212 Comm | Wright | |
| Soviet Union | bG 3 | Hst | 448 | | | 1.1 | 8, 11 Tu, 11 Th; | 212 Comm | Wright |
| East Cent Europe | bG 3 | Hst | 449 | | | 1.1 | 8, 11 Tu, 11 Th; | 212 Comm | Wright |
| Amer That and Cult | bG 3 | Hst | 460 | 461 | 462 | 2.1 | 9 MWF; | 333 Comm | Bingham |
| British Dominions | bG 3 | Hst | | 465 | 1.1 | 8 MWF; | 107 Comm | Smith | |
| Engl 1815 to 1870 | bG 3 | Hst | 468 | | | 1.1 | 8 MWF; | 107 Comm | Smith |
| Recent England | bG 3 | Hst | 469 | | | 1.1 | 8 MWF; | 107 Comm | Smith |
| Leading Americans | bG 3 | Hst | 470 | 471 | | 4.1 | 11 MWF; | 107 Comm | Stephenson |
| Amer Foreign Relat | bG 3 | Hst | 473 | 474 | | 3.1 | 10 MWF; | 107 Comm | Williams |
| Hist of Pacific NW | cG 3 | Hst | | 477 | 2.1 | 9 Tu, 8-10 Th; | 212 Comm | Bingham | |
| US Polit Parties | bG 3 | Hst | | 478 | 4.1 | 11 MWF; | 107 Comm | Stephenson | |
| US in 20th Century | bG 3 | Hst | 480 | 481 | 482 | 3.1 | 10 MWF; | 212 Comm | Pinckney |
| US Constitut Hist | bG 3 | Hst | 483 | | | 6.1 | 2 MWF; | 242 Comm | Pinckney |
| Colonial No Amer | bG 3 | Hst | | 486 | 3.1 | 10 MWF; | 107 Comm | Williams | |
| American Econ Hist | bG 3 | Hst | 487 | 488 | 489 | 6.1 | 2 MWF; | 167 Comm | Sorenson |
| History of Japan | bG 3 | Hst | 497 | 498 | 499 | 3.1 | 10 TuTh**; | 333 Comm | Dull |
| Thesis | ** | Hst | 503 | 503 | 503 | 9.1 | **; | ** | |
| Rdg England | ** | Hst | 505 | | | 9.1 | **; | ** | |
| Rdg Far East | ** | Hst | 505 | 505 | | 9.2 | **; | ** | |
| Rdg Middle Ages | ** | Hst | 505 | | | 9.1 | **; | ** | |
| Rdg United States | ** | Hst | 505 | 505 | 505 | 9.3 | **; | ** | |
| Rdg Pacific NW | ** | Hst | 505 | 505 | 505 | 9.4 | **; | ** | |
| Rdg Amer For Rel | ** | Hst | 505 | 505 | 505 | 9.5 | **; | ** | |
| Rdg Mod Europe | ** | Hst | 505 | 505 | 505 | 9.6 | **; | ** | |
| Sem Pacific NW | 3 | Hst | 507 | | | 9.1 | **; | ** | |
| Sem Rec Eur Dipl | 3 | Hst | 507 | | | 9.2 | **; | ** | |
| Sem Amer For Rel | 3 | Hst | 507 | 507 | | 9.3 | **; | ** | |
| Sem US Historiog | 3 | Hst | 507 | 507 | 507 | 9.4 | **; | ** | |
| Sem England | 3 | Hst | 507 | 507 | 507 | 9.5 | **; | ** | |
| Sem Renaissance | 3 | Hst | 507 | 507 | 507 | 9.1 | **; | ** | |
| Sem Far East | 3 | Hst | 507 | 507 | 507 | 9.2 | **; | ** | |

a—Sophomore standing
b—Junior standing

c—Senior standing or consent
d—Hst 201, 202, 203 or consent

e—Not open to students who have had Hst 377

HOME ECONOMICS

| | | | | | | | | | | |
|--------------------|---|---|-----|-------|-------|-------|-----|-------------|----------|-------------|
| Clothing Construct | a | 2 | HEc | 111 | 112 | 112 | 1.1 | 8-10 TuTh; | 302 Chap | |
| | | | HEc | 111 | 112 | 113 | 3.1 | 10-12 TuTh; | 302 Chap | |
| | | | HEc | 111 | 112 | 113 | 7.1 | 3-5 TuTh; | 302 Chap | |
| | | | HEc | 111 | 111 | 111 | 3.2 | 10-12 MW; | 302 Chap | |
| | | | HEc | 111 | 111 | 112 | 7.2 | 3-5 MW; | 302 Chap | |
| Clothing Selection | 1 | 1 | HEc | 114 | 115 | 116 | 1.1 | 8 Tu; | 203 Chap | Johnston |
| | | | HEc | 114 | 115 | 116 | 1.2 | 8 M; | 203 Chap | Johnston |
| | | | HEc | 114 | 114 | 114 | 3.1 | 10 F; | 302 Chap | Johnston |
| | | | HEc | 116 | 114 | 115 | 5.1 | 1 F; | 203 Chap | Johnston |
| | | | HEc | 125 | | | 2.1 | 9 MW; | 167 Comm | Johnston |
| Textiles | 2 | 2 | HEc | 125 | | | 6.1 | 2 TuTh; | 203 Chap | Johnston |
| | | | HEc | | 125 | | 2.1 | 9 TuTh; | 203 Chap | Johnston |
| | | | HEc | | 125 | | 7.1 | 3 TuTh; | 101 Comm | Johnston |
| | | | HEc | | 125 | | 3.1 | 10 MW; | 204 Chap | Johnston |
| | | | HEc | | 125 | | 4.1 | 11 MW; | 266 Comm | Johnston |
| Foods | s | 3 | HEc | 211 | 212 | 213 | 1.1 | 8-11 TuTh; | 307 Chap | Wiess |
| | | | HEc | 211 | 212 | 213 | 6.1 | 2-5 TuTh; | 307 Chap | Wiess |
| | | | HEc | 211 | 212 | 211 | 5.1 | 1-4 MW; | 307 Chap | Wiess |
| | | | HEc | 222 | | | 2.1 | 9 TuTh; | 203 Chap | Van Voorhis |
| | | | HEc | 222 | | | 4.1 | 11 TuTh; | 203 Chap | Van Voorhis |
| Family Relations | 2 | 2 | HEc | 222 | | | 7.1 | 3 TuTh; | 204 Chap | Van Voorhis |
| | | | HEc | | 222 | 222 | 3.1 | 10 TuTh; | 203 Chap | Van Voorhis |
| | | | HEc | | 222 | 222 | 6.1 | 2 TuTh; | 203 Chap | Van Voorhis |
| | | | HEc | | 222 | | 8.1 | 4 TuTh; | 204 Chap | Van Voorhis |
| | | | HEc | | 222 | 222 | 1.1 | 8 TuTh; | 202 Chap | Van Voorhis |
| Prin of Dietetics | 2 | 2 | HEc | 225 | | | 4.1 | 11 TuTh; | 204 Chap | Wood |
| | | | HEc | | 225 | | 7.1 | 3 TuTh; | 204 Chap | Wood |
| | | | HEc | | 225 | 225 | 6.1 | 2 TuTh; | 204 Chap | Wood |
| | | | HEc | 250 | 250 | 250 | 9.1 | 5-8 W; | 307 Chap | Wood |
| | | | HEc | 325 | | | 2.1 | 9 MWF; | 244 Comm | Van Voorhis |
| Camp Cookery | b | 1 | HEc | 325 | | | 5.1 | 1 MWF; | 237 Comm | Van Voorhis |
| | | | HEc | | 325 | | 6.1 | 2 MWF; | 203 Chap | Van Voorhis |
| | | | HEc | 331 | | | 2.1 | 9 MWF; | 107 Comm | Wilson |
| | | | HEc | 331 | | 331 | 5.1 | 1 MWF; | 237 Comm | Wilson |
| | | | HEc | 331 | | | 3.1 | 10 MWF; | 204 Chap | Wilson |
| Home Plan and Furn | d | 3 | HEc | 331 | | | 6.1 | 2 MWF; | 204 Chap | Wilson |
| | | | HEc | 331 | | 331 | 1.1 | 8 MWF; | 204 Chap | Wilson |
| | | | HEc | 339 | | | 6.1 | 2 MWF; | 203 Chap | Wood |
| | | | HEc | 339 | | | 3.1 | 10 MWF; | 223 Chap | Wood |
| | | | HEc | | 339 | 339 | 2.1 | 9 MWF; | 223 Chap | Wood |
| Household Manage | d | 3 | HEc | 340 | | | 7.1 | 3 MWF; | 202 Chap | Van Voorhis |
| | | | HEc | | 340 | | 2.1 | 9 MWF; | 241 Comm | Van Voorhis |
| | | | HEc | | 340 | | 4.1 | 11 MWF; | 203 Chap | Van Voorhis |

a—Accompanied by or preceded by HEC 114, 115, 116

b—For men only

d—Sophomore standing or above recommended

MATHEMATICS

| Course Title; Prerequisite | Credits | Dept. | Course No. by Terms | | | Sec. Code | Time; Place | Instructor | | |
|----------------------------|---------|-------|---------------------|--------|--------|-----------|---------------|---------------|---------------|-------|
| | | | Fall | Winter | Spring | | | | | |
| Elem of Algebra | a | 3 | Mth | 10 | | 1.1 | 8 MTuWF; 102 | Deady | | |
| | | | Mth | 10 | | 2.1 | 9 MTuWF; 106 | Deady | | |
| | | | Mth | 10 | | 2.2 | 9 MTuWF; 111 | Deady | | |
| | | | Mth | 10 | | 3.1 | 10 MTuWF; 208 | Deady | | |
| | | | Mth | 10 | | 4.1 | 11 MTuWF; 102 | Deady | | |
| | | | Mth | 10 | | 6.1 | 2 MWThF; 205 | Deady | | |
| | | | Mth | | 10 | | 1.1 | 8 MTuWF; 206 | Deady | |
| | | | Mth | | 10 | | 3.1 | 10 MTuWF; 208 | Deady | |
| | | | Mth | | 10 | | 1.1 | 8 MTuWF; 208 | Deady | |
| | | | Mth | | 10 | | 3.1 | 10 MTuWF; 205 | Deady | |
| Intermed Algebra | b | 4 | Mth | 100 | | 1.1 | 8 MTuWF; 205 | Deady | | |
| | | | Mth | 100 | | 2.1 | 9 MTuWF; 102 | Deady | | |
| | | | Mth | 100 | | 4.1 | 11 MTuWF; 106 | Deady | | |
| | | | Mth | 100 | | 4.2 | 11 MTuWF; 11 | Deady | | |
| | | | Mth | 100 | | 6.1 | 2 MWThF; 106 | Deady | | |
| | | | Mth | 100 | | 1.1 | 8 MTuWF; 102 | Deady | | |
| | | | Mth | 100 | | 2.1 | 9 MTuWF; 106 | Deady | | |
| | | | Mth | 100 | | 3.1 | 10 MTuWF; 106 | Deady | | |
| | | | Mth | 100 | | 4.1 | 11 MTuWF; 102 | Deady | | |
| | | | Mth | 100 | | 6.1 | 2 MWThF; 205 | Deady | | |
| | | | Mth | | 100 | | 1.1 | 8 MTuWF; 206 | Deady | |
| | | | Mth | | 100 | | 3.1 | 10 MTuWF; 208 | Deady | |
| | | | Mth | | 100 | | 1.1 | 8 MTuWF; 106 | Deady | |
| | | | Mth | | 100 | | 3.1 | 10 MTuWF; 104 | Deady | |
| Essentials of Math | c | 4 | Mth | 101 | 102 | 103 | 1.1 | 8 MTuWF; 106 | Deady | |
| | | | Mth | 101 | 102 | 103 | 2.1 | 9 MTuWF; 208 | Deady | |
| | | | Mth | 101 | 102 | 103 | 3.1 | 10 MTuWF; 104 | Deady | |
| | | | Mth | 101 | | | 3.2 | 10 MTuWF; 106 | Deady | |
| | | | Mth | 101 | 102 | 103 | 4.1 | 11 MTuWF; 208 | Deady | |
| | | | Mth | 105 | | | 1.1 | 8 MTuWF; 104 | Deady | |
| | | | Mth | 105 | | | 1.2 | 8 MTuWF; 209 | Deady | |
| | | | Mth | 105 | | | 4.1 | 11 MTuWF; 205 | Deady | |
| College Algebra | d | 4 | Mth | 105 | | | 6.1 | 2 MWThF; 102 | Deady | |
| | | | Mth | | 105 | | 1.1 | 8 MTuWF; 205 | Deady | |
| | | | Mth | | 105 | | 2.1 | 9 MTuWF; 102 | Deady | |
| | | | Mth | | 105 | | 4.1 | 11 MTuWF; 106 | Deady | |
| | | | Mth | | 105 | | 4.2 | 11 MTuWF; 303 | Deady | |
| | | | Mth | | 105 | | 6.1 | 2 MWThF; 106 | Deady | |
| | | | Mth | | 105 | | 1.1 | 8 MTuWF; 102 | Deady | |
| | | | Mth | | 105 | | 2.1 | 9 MTuWF; 106 | Deady | |
| | | | Mth | | 105 | | 3.1 | 10 MTuWF; 106 | Deady | |
| | | | Mth | | 105 | | 4.1 | 11 MTuWF; 102 | Deady | |
| | | | Mth | | 105 | | 6.1 | 2 MWThF; 205 | Deady | |
| | | | Mth | 106 | | | 2.1 | 9 MTuWF; 209 | Deady | |
| | | | Mth | 106 | | | 3.1 | 10 MTuWF; 102 | Deady | |
| | | | Mth | 106 | | | 1.1 | 8 MTuWF; 104 | Deady | |
| Plane Trigonometry | e | 4 | Mth | 106 | | | 4.1 | 11 MTuWF; 205 | Deady | |
| | | | Mth | | 106 | | 6.1 | 2 MWThF; 102 | Deady | |
| | | | Mth | | 106 | | 1.1 | 8 MTuWF; 205 | Deady | |
| | | | Mth | | 106 | | 2.1 | 9 MTuWF; 102 | Deady | |
| | | | Mth | | 106 | | 4.1 | 11 MTuWF; 106 | Deady | |
| | | | Mth | | 106 | | 4.1 | 11 MTuWF; 106 | Deady | |
| | | | Mth | | 106 | | 4.1 | 11 MTuWF; 102 | Deady | |
| | | | Mth | | 106 | | 4.1 | 11 MTuWF; 102 | Deady | |
| | | | Mth | | 106 | | 4.1 | 11 MTuWF; 102 | Deady | |
| | | | Mth | | 106 | | 4.1 | 11 MTuWF; 102 | Deady | |
| | | | Mth | | 106 | | 4.1 | 11 MTuWF; 102 | Deady | |
| | | | Mth | | 106 | | 4.1 | 11 MTuWF; 102 | Deady | |
| | | | Mth | | 106 | | 4.1 | 11 MTuWF; 102 | Deady | |
| | | | Mth | | 106 | | 4.1 | 11 MTuWF; 102 | Deady | |
| Analytic Geometry | f | 4 | Mth | 107 | | | 2.1 | 9 MTuWF; 209 | Deady | |
| | | | Mth | | 107 | | 3.1 | 10 MTuWF; 102 | Deady | |
| | | | Mth | | 107 | | 1.1 | 8 MTuWF; 104 | Deady | |
| | | | Mth | | 107 | | 4.1 | 11 MTuWF; 205 | Deady | |
| | | | Mth | | 107 | | 6.1 | 2 MWThF; 102 | Deady | |
| | | | Mth | | 107 | | 1.1 | 8 MTuWF; 206 | Deady | |
| Math of Finance | c | 4 | Mth | 108 | | | 3.1 | 10 MTuWF; 307 | Deady | |
| | | | Mth | | 108 | | 1.1 | 8 MTuWF; 303 | Deady | |
| | | | Mth | | 108 | | 4.1 | 11 MTuWF; 206 | Deady | |
| | | | Mth | | 108 | | 6.1 | 2 MTuWF; 209 | Deady | |
| | | | Mth | | 108 | | 4.1 | 11 MTuWF; 209 | Deady | |
| | | | Mth | | 108 | | 4.1 | 11 MTuWF; 206 | Deady | |
| Anal Trig and Geom | f | 4 | Mth | 200 | | | 4.1 | 11 MTuWF; 209 | Deady | |
| | | | Mth | 201 | 202 | 203 | 2.1 | 9 MTuWF; 206 | Deady | |
| Diff Int Calculus | l | 4 | Mth | 201 | 202 | 203 | 3.1 | 10 MTuWF; 206 | Deady | |
| | | | Mth | | 201 | 202 | 4.1 | 11 MTuWF; 209 | Deady | |
| | | | Mth | | 201 | 201 | 2.1 | 9 MTuWF; 209 | Deady | |
| | | | Mth | | 201 | 201 | 3.1 | 10 MTuWF; 102 | Deady | |
| | | | Mth | | 202 | 203 | | 3.1 | 10 MTuWF; 205 | Deady |
| | | | Mth | | 203 | | | 4.1 | 11 MTuWF; 206 | Deady |
| | | | Mth | | 301 | 302 | 303 | 3.1 | 10 MWF; 11 | Deady |
| | | | Mth | | 313 | | | 4.1 | 11 MTuWF; 206 | Deady |
| Statistics | j | 3 | Mth | 301 | 302 | 303 | 3.1 | 10 MWF; 11 | Deady | |
| | | | Mth | | 313 | | | 4.1 | 11 MTuWF; 206 | Deady |
| Calculus | k | 4 | Mth | | 313 | | 3.1 | 10 MTuWF; 205 | Deady | |
| | | | Mth | | 313 | | 2.1 | 9 MTuWF; 206 | Deady | |
| Adv Coll Algebra | m | 3 | Mth | | 313 | | 3.1 | 10 MTuWF; 206 | Deady | |
| | | | Mth | | 313 | | 3.1 | 10 MTuWF; 206 | Deady | |
| Solid Analyt Geom | m | 3 | Mth | 314 | | | 2.1 | 9 MWF; 205 | Deady | |
| | | | Mth | | 316 | | | 2.1 | 9 MWF; 205 | Deady |
| Thesis | ** | 3 | Mth | 403 | 403 | 403 | 9.1 | ** | ** | |
| | | | Mth | 405 | 405 | 405 | 9.1 | ** | ** | |
| Rdg | h | 3 | Mth | | 405 | | | | | |
| | | | Mth | | 405 | | | | | |
| Number Theory | Gn | 3 | Mth | | 411 | | 2.1 | 9 MWF; 205 | Deady | |
| | | | Mth | | 412 | | 6.1 | 2 MWF; 206 | Deady | |
| Higher Algebra | gn | 3 | Mth | | 413 | | 4.1 | 11 MWF; 206 | Deady | |
| | | | Mth | | 415 | | | | | |
| Adv Euclidean Geom | gn | 3 | Mth | 421 | 422 | 423 | 5.1 | 1 MWF; 104 | Deady | |
| | | | Mth | 425 | 426 | 427 | 1.1 | 8 MWF; 11 | Deady | |
| Intro Applied Math | gn | 3 | Mth | 425 | 426 | | | | | |
| | | | Mth | 425 | 426 | | | | | |
| Elem Statist Meth | go | 3 | Mth | 425 | 426 | | | | | |
| | | | Mth | 425 | 426 | | | | | |
| Adv Calculus | Gn | 3 | Mth | 431 | 432 | 433 | 4.1 | 11 MWF; 11 | Deady | |
| | | | Mth | 447 | 448 | 449 | 5.1 | 1 MWF; 11 | Deady | |
| Math Statistics | Gn | 3 | Mth | 431 | 432 | 433 | 4.1 | 11 MWF; 104 | Deady | |
| | | | Mth | 447 | 448 | 449 | 3.1 | 10 MWF; 209 | Deady | |

| Course Title; Prerequisite | Credits | Dept. | Course No. by Terms | | | Sec. Code | Time; Place | Instructor |
|----------------------------|---------|-------|---------------------|--------|--------|-----------|-------------|-----------------|
| | | | Fall | Winter | Spring | | | |
| Res | ** | Mth | 501 | 501 | 501 | 9.1 | **; | ** |
| Thesis | ** | Mth | 503 | 503 | 503 | 9.1 | **; | ** |
| Rdg | ** | Mth | 505 | 505 | 505 | 9.1 | **; | ** |
| Sem Geometry | 3 | Mth | 507 | 507 | 507 | 5.1 | 1 | MWF; 205 Deady |
| Sem Stochastic Pr | 3 | Mth | 507 | 507 | 507 | 6.1 | 2 | MWF; 10 Deady |
| Sem Alg No Th | 3-4 | Mth | 507 | 507 | 507 | 7.1 | 3 | MWF; 104 Deady |
| Sem Statistics | 1-4 | Mth | 507 | 507 | 507 | 9.1 | **; | ** |
| Sem | 1-2 | Mth | 507 | 507 | 507 | 8.2 | 4 | Tu; 210 Deady |
| Sem Applied Math | 3 | Mth | 507 | 507 | 507 | 9.2 | **; | ** |
| Theor of Functions | 3 | Mth | 551 | 552 | 553 | 2.1 | 9 | MWF; 107 Deady |
| Mod Theo Analysis | 3 | Mth | 561 | 562 | 563 | 6.1 | 2-3:30 | TuTh; 210 Deady |

a—Less than one yr of high-school algebra
 b—One yr of high-school algebra or Mth 10
 c—For other than Physical Science students; at least one yr high school

algebra
 d—One and one-half yrs of high-school algebra, or Mth 100
 e—College Algebra or consent
 f—Trigonometry or Mth 101, 102, 103
 j—Mth 100 or equivalent

k—Mth 201, 202
 l—Mth 107 or Mth 200
 m—Calculus or consent
 n—Mth 201, 202, 203
 o—Mth 10 or equivalent, and for section 1.1 Calculus or consent.

NURSING EDUCATION

| | | | | | | | | | |
|--------------------------|---|-----|-----|-------|-------|-----|---|---------------|--------|
| Background of Nurs | 3 | Nur | 111 | | | 5.1 | 1 | MWF; 204 Chap | Slocum |
|--------------------------|---|-----|-----|-------|-------|-----|---|---------------|--------|

PHILOSOPHY

| | | | | | | | | | |
|--------------------------|----|-----|-------|-------|-------|-----|--------|-------------------|----------|
| Elementary Logic | 3 | Phl | 201 | | | 2.1 | 9 | MWF; 202 Chap | Dethlefs |
| | | Phl | 201 | | | 3.1 | 10 | MWF; 202 Chap | Richman |
| | | Phl | 201 | | | 5.1 | 1 | MWF; 202 Chap | Richman |
| | | Phl | 201 | | | 6.1 | 2 | MWF; 202 Chap | Rau |
| | | Phl | | | 201 | 4.1 | 11 | MWF; 204 Chap | Dethlefs |
| Prob of Philosophy | 3 | Phl | 202 | | | 4.1 | 11 | MWF; 204 Chap | Dethlefs |
| | | Phl | | | 202 | 2.1 | 9 | TuTh**; 204 Chap | Dethlefs |
| | | Phl | | | 202 | 2.1 | 9 | MWF; 202 Chap | Dethlefs |
| | | Phl | | | 202 | 3.1 | 10 | MWF; 202 Chap | Richman |
| | | Phl | | | 202 | 5.1 | 1 | MWF; 202 Chap | Richman |
| | | Phl | | | 202 | 6.1 | 2 | MWF; 202 Chap | Rau |
| Elementary Ethics | 3 | Phl | | | 203 | 4.1 | 11 | MWF; 202 Chap | Dethlefs |
| | | Phl | | | 203 | 2.1 | 9 | TuTh**; 204 Chap | Dethlefs |
| | | Phl | | | 203 | 2.1 | 9 | MWF; 202 Chap | Dethlefs |
| | | Phl | | | 203 | 3.1 | 10 | MWF; 202 Chap | Richman |
| | | Phl | | | 203 | 5.1 | 1 | MWF; 202 Chap | Dethlefs |
| | | Phl | | | 203 | 6.1 | 2 | MWF; 223 Chap | Rau |
| History of Phil | b | Phl | 301 | 302 | 303 | 5.1 | 1 | MWF; 207 Chap | Castell |
| Social Philosophy | 3 | Phl | 304 | 305 | 306 | 4.1 | 11 | MWF; 202 Deady | Castell |
| Philosophy of Mind | b | Phl | | | 322 | 3.1 | 10 | Tu**; 202 Chap | Castell |
| Intro to Semantics | b | Phl | | | 323 | 5.1 | 1 | MWF; 203 Chap | Richman |
| Sem Phil Essays | b | Phl | 407 | 407 | 407 | 4.1 | 11 | TuTh**; 202 Chap | Dethlefs |
| Phil and Lit | G | Phl | 431 | 432 | 433 | 6.1 | 2-4 | Tu; 107 Comm | Rau |
| Aesthetics | iG | Phl | 441 | 442 | 443 | 7.1 | 3-4:30 | MW; 223 Chap | Rau |
| Logic | G | Phl | 461 | 462 | 463 | 7.1 | 3 | TuTh**; 202 Chap | Richman |
| Phil of Science | G | Phl | 471 | 472 | 473 | 4.1 | 11 | MWF; 223 Chap | Richman |
| Sem Phil of Educ | 3 | Phl | 507 | 507 | 507 | 7.1 | 3-6 | Tu; 203 Chap | Castell |
| Sem Person | 3 | Phl | 507 | 507 | 507 | 9.1 | 7 | p.m. Tu; 202 Chap | Castell |

b—Previous work in Philosophy, or upper-division standing

PHYSICS

| | | | | | | | | | |
|--------------------------|-----|----|-------|-------|-------|-----|-----|--|-------------|
| Essentials of Phys | 3 | Ph | 101 | 102 | 103 | 1.1 | 8 | TuTh; 123 Sci | Hoyt |
| | | | | | | | | + Lab 2-5 M, or 2-5 Tu, or 1-4 Th, or 9-12 S | |
| Ast Solar System | 3 | Ph | 104 | | | 4.1 | 11 | MWF; 30 Sci | Ebbighausen |
| Elem Meteorology | 3 | Ph | | 105 | | 4.1 | 11 | MWF; 30 Sci | Ebbighausen |
| Ast Stellar System | 3 | Ph | | | 106 | 4.1 | 11 | MWF; 30 Sci | Ebbighausen |
| Rudim Photography | 2 | Ph | 161 | 161 | 161 | 3.1 | 10 | Tu; 16 Sci | Ch'en |
| | | | | | | | | + Lab 2-5 M, or 2-5 Tu, or 2-5 W | |
| General Physics | 4-5 | Ph | 201 | 202 | 203 | 1.1 | 8 | MWF; 16 Sci | Ellickson |
| | | | | | | | | + Lab 2-5 M, or 9-12 Tu, or 2-5 Tu, or 2-5 W, or 9-12 Th, or 1-4 Th, or 2-5 F, or 9-12 S | |
| Analyt Mechanics | 3 | Ph | 311 | 312 | 313 | 2.1 | 9 | MWF; 233 Sci | Hoyt |
| Physical Measure | 1-2 | Ph | 314 | 315 | 316 | 9.1 | **; | ** | |
| Modern Physics | G | Ph | 411 | 412 | 413 | 1.1 | 8 | MWF; 233 Sci | Ebbighausen |
| Elec and Electron | g | Ph | 431 | 432 | 433 | 3.1 | 10 | MWF**; 104 Sci | Goldberg |
| Advanced Optics | G | Ph | 441 | 442 | 443 | 2.1 | 9 | MWF; 104 Sci | Ch'en |
| Intro Theoret Phys | G | Ph | 471 | 472 | 473 | 4.1 | 11 | MWF; 104 Sci | Ellickson |
| Res | 1-6 | Ph | 501 | 501 | 501 | 9.1 | **; | ** | |
| Thesis | 1-6 | Ph | 503 | 503 | 503 | 9.1 | **; | ** | |
| Rdg | 1-4 | Ph | 505 | 505 | 505 | 9.1 | **; | ** | |
| Sem Period Lit | 1 | Ph | 507 | 507 | 507 | 8.1 | 4 | Th; 16 Sci | Hoyt |
| Sem Ph of Solids | 2 | Ph | 507 | 507 | 507 | 2.1 | 9 | TuTh; 104 Sci | Dart |
| Sem Adv Electron | 2 | Ph | 507 | 507 | 507 | 1.1 | 8 | TuTh; 104 Sci | Goldberg |
| Theoret Mechanics | 3 | Ph | 511 | 512 | 513 | 9.1 | **; | ** | |
| Adv. Physical Meas | 1-2 | Ph | 516 | 517 | 518 | 9.1 | **; | ** | |
| Quantum Mechanics | 3 | Ph | 531 | 532 | 533 | 2.1 | 9 | MWF; ** | Crasemann |
| Nucl Phys and Rad | 3 | Ph | 541 | 542 | 543 | 1.1 | 8 | MWF; ** | Crasemann |
| Atomic Structure | 3 | Ph | 551 | 552 | | 4.1 | 11 | MWF; 233 Sci | Ch'en |
| Molecular Struct | 3 | Ph | | | 561 | 4.1 | 11 | MWF; 233 Sci | Ch'en |

POLITICAL SCIENCE

| Course Title; Prerequisite | Credits | Dept. | Course No. by Terms | | | Sec. Code | Time; Place | Instructor |
|----------------------------|---------|-------|---------------------|--------|--------|-----------|-----------------------|--------------|
| | | | Fall | Winter | Spring | | | |
| Amer Governments | 3 | PS | 201 | 202 | 203 | 2.1 | 9 MWF; 136 Comm | Schumacher |
| | | PS | 201 | 202 | | 3.1 | 10 MWF; 333 Comm | Dean |
| | | PS | 201 | 202 | | 4.1 | 11 MWF; 138 Comm | Schleicher |
| | | PS | 201 | 202 | 203 | 5.1 | 1 MWF; 231 Comm | Seligman |
| | | PS | 201 | 202 | | 6.1 | 2 MWF; 231 Comm | Dean |
| | | PS | | 201 | | 6.1 | 2 MWF; 231 Comm | Schumacher |
| | | PS | | 201 | | 3.1 | 10 MWF; 301 Con | |
| Internat Relations | 3 | PS | 205 | | | 3.1 | 10 MWF; 238 Comm | Dean |
| | | PS | | 205 | | 3.1 | 10 MTuW; 331 Comm | Nagy |
| | | PS | | 205 | | 3.1 | 10 MTuW; 331 Comm | Nagy |
| | | PS | | 205 | | 3.1 | 10 MTuW; 338 Comm | Nagy |
| | | PS | | 205 | | 4.1 | 11 MWF; 138 Comm | Schleicher |
| World Politics | 3 | PS | 320 | 321 | | 7.1 | 3-4; 15 MTu; 102 Comm | Nagy |
| American Diplomacy | 3 | PS | | | 322 | 3.1 | 10 MWF; 133 Comm | Schleicher |
| British Government | 3 | PS | 325 | | | 2.1 | 9 MWF; 332 Comm | Kroll |
| Gov of Europe | 3 | PS | | 326 | 327 | 2.1 | 9 MWF; 332 Comm | Kroll |
| Gov of Latin Amer | 3 | PS | | | 329 | 3.1 | 10 MWF; 332 Comm | Kroll |
| Far East Govt | 3 | PS | 330 | 331 | 332 | 1.1 | 8 MWF; 138 Comm | Dull |
| Far East Mod Times | 3 | PS | 391 | 392 | 393 | 2.1 | 9 MWF; 138 Comm | Dull |
| Sem | a | PS | 407 | | | 6.1 | 2-4:30 Th; 233 Comm | Seligman |
| | | PS | | 407 | | 6.1 | 2-4:30 Tu; 233 Comm | Schumacher |
| | | PS | | 407 | | 6.2 | 2-4:30 Th; 233 Comm | Kroll |
| | | PS | | 407 | | 6.1 | 2-4:30 Tu; 233 Comm | Seligman |
| | | PS | | 407 | | 6.2 | 2-4:30 Th; 233 Comm | Schleicher |
| Intro Public Adm | G | PS | 411 | 412 | | 3.1 | 10 TuTh**; 332 Comm | Wengert |
| City Administrat | G | PS | | | 413 | 3.1 | 10 TuTh**; 332 Comm | Wengert |
| Parties and Elect | G | PS | 414 | | | 4.1 | 11 MTuWF; 332 Comm | Schumacher |
| Public Opinion | G | PS | | 415 | | 4.1 | 11 MTuWF; 332 Comm | Schumacher |
| International Org | G | PS | 419 | 420 | | 3.1 | 10 MWF; 332 Comm | Schleicher |
| International Law | G | PS | | | 421 | 7.1 | 3-4; 15 MTu; 338 Comm | Nagy |
| Europ Polit Theory | G | PS | 430 | 431 | 432 | 4.1 | 11 MWF; 333 Comm | Dean |
| Amer Polit Theory | G | PS | | | 433 | 6.1 | 2 MWF; 133 Comm | Dean |
| Legislature in US | G | PS | 482 | | | 6.1 | 2 MWF; 337 Comm | Schumacher |
| US Supreme Court | G | PS | | 484 | 485 | 6.1 | 2 MWF; 332 Comm | Wengert |
| Rdg Parties | 1-3 | PS | | 505 | | 9.1 | **; | Schumacher |
| Rdg Polit Theory | 1-3 | PS | | 505 | | 9.1 | **; | Dean |
| Sem Research Meth | 1 | PS | 507 | 507 | 507 | 9.1 | **; | Schleicher |
| Sem Internat Rel | 3 | PS | 507 | | | 9.1 | **; | Schleicher |
| Sem Am For Policy | 3 | PS | | 507 | | 9.1 | **; | Schleicher |
| Sem Pol Theory | 3 | PS | | 507 | 507 | 9.1 | **; | Dean |
| Sem Part and Opin | 3 | PS | | | 507 | 9.1 | **; | Schumacher |
| Sem Comp Gov | 3 | PS | 507 | | | 9.1 | **; | Kroll |
| Sem Pol Inst | 3 | PS | | 507 | | 9.1 | **; | Dull, Ostrou |
| Sem Public Adm | 3 | PS | | | 507 | 9.1 | **; | Wengert |

a—Senior standing

PSYCHOLOGY

| | | | | | | | | | |
|--------------------|-----|---|-----|-----|-----|-----|-----|-------------------|-----------------|
| General Psychology | as | 3 | Psy | 201 | 202 | | 1.1 | 8 MWF; 133 Comm | Pinneau |
| | | | Psy | 201 | 202 | | 2.1 | 9 MWF; 3 Fen | Taylor |
| | | | Psy | 201 | | | 3.1 | 10 MWF; 238 Comm | Leeper |
| | | | Psy | | 202 | | 3.1 | 10 MWF; 3 Fen | Leeper |
| | | | Psy | 201 | 202 | | 4.1 | 11 MWF; 301 Con | Warren |
| | | | Psy | 201 | 202 | | 6.1 | 2 MWF; 207 Chap | Crosland |
| Psy of Adjustment | b | 3 | Psy | | 201 | 202 | 5.1 | 1 MWF; 133 Comm | Taylor |
| | | | Psy | | 204 | | 3.1 | 10 MWF; 137 Comm | Pinneau |
| | | | Psy | | | 204 | 1.1 | 8 MWF; 133 Comm | Pinneau |
| Applied Psychology | b | 3 | Psy | 205 | | | 3.1 | 10 MWF; 3 Fen | Leeper |
| | | | Psy | | 205 | | 2.1 | 9 MWF; 3 Fen | Taylor |
| | | | Psy | | 205 | | 4.1 | 11 MWF; 301 Con | Warren |
| | | | Psy | | 205 | | 6.1 | 2 MWF; 207 Chap | Crosland |
| Gen Psychology Lab | c | 1 | Psy | 208 | 209 | 210 | 5.1 | 1-3 M; 301 Con | Warren |
| | | | Psy | 208 | 209 | 210 | 1.1 | 8-10 Tu; 301 Con | |
| | | | Psy | 208 | 209 | 210 | 3.1 | 10-12 Tu; 301 Con | |
| | | | Psy | 208 | 209 | 210 | 7.1 | 3-5 Tu; 301 Con | |
| | | | Psy | 208 | 209 | 210 | 5.2 | 1-3 W; 301 Con | |
| | | | Psy | 208 | 209 | 210 | 1.2 | 8-10 Th; 301 Con | |
| | | | Psy | 208 | 209 | 210 | 3.2 | 10-12 Th; 301 Con | |
| | | | Psy | 208 | 209 | 210 | 5.3 | 1-3 Th; 301 Con | |
| | | | Psy | 208 | 209 | 210 | 7.2 | 3-5 Th; 301 Con | |
| | | | Psy | 210 | 208 | 209 | 3.1 | 10-12 S; 301 Con | |
| | | | Psy | | 208 | 209 | 7.1 | 3-5 W; 301 Con | |
| Experimental Psych | ds | 3 | Psy | 315 | 316 | 317 | 6.1 | 2 WF; 302 Con | Littman |
| | | | | | | | | + Lab 9-12 S | |
| Social Psychology | es | 3 | Psy | 334 | 335 | | 1.1 | 8 MWF; 102 Comm | Berreman |
| | | | Psy | 334 | 335 | | 3.1 | 10 MWF; 232 Comm | Berreman |
| | | | Psy | | 334 | 335 | 4.1 | 11 MWF; 167 Comm | Littman |
| Indiv Differences | dfs | 2 | Psy | 341 | 342 | | 3.1 | 10 TuTh; 204 Chap | Tyler |
| | | | Psy | | 341 | 342 | 7.1 | 3 WF; 202 Chap | Pierce-Jones |
| Individ Diff Lab | djs | 1 | Psy | 351 | 352 | | 1.1 | 8-10 Tu; 202 Chap | Tyler |
| | | | Psy | | 351 | 352 | 7.1 | 3-5 M; 302 Con | Pierce-Jones |
| Clinical Methods | kGs | 2 | Psy | 431 | 432 | | 1.1 | 8 TuTh; 101 Con | Sundberg |
| | | | Psy | | | 431 | 6.1 | 2 WF; 202 Chap | Sundberg |
| Mental Testing Lab | 1G | 2 | Psy | 433 | 434 | | 2.1 | 9 TuTh; 302 Con | Sundberg, Evans |
| | | | | | | | | + Lab ** | |

| Course Title; Prerequisite | Credits | Dept. | Course No. by Terms | | | Sec. | Time; Place | Instructor |
|----------------------------|---------|-------|---------------------|--------|--------|------|------------------------|----------------------|
| | | | Fall | Winter | Spring | Code | | |
| Mental Testing Lab | 1G 2 | Psy | | | 433 | 7.1 | 3 WF; 302 Con | Sundberg, Evans |
| Counseling Proced | mG 3 | Psy | 435 | | | 5.1 | 1 MWF; 101 Con | Pierce-Jones |
| Char and Personal | ng 3 | Psy | 436 | | | 2.1 | 10 MWF; 301 Con | Tyler |
| Projective Tech | oG 3 | Psy | 437 | | | 4.1 | 9 MWF; 238 Comm | Pinneau |
| Projec Test Lab | pG 2 | Psy | | | 438 | 1.1 | 11 MWF; 244 Comm | Sundberg |
| Psychometrics | qGs 3 | Psy | 443 | 444 | 445 | 6.1 | 8 TuTh; 302 Con | Sundberg |
| Industrial Psych | kgGs 2 | Psy | 447 | 448 | 449 | 4.1 | 11 TuTh; 302 Con | Taylor |
| Abnormal Psychol | rg 3 | Psy | | 450 | | 5.1 | 1 MWF; 204 Chap | Pinneau |
| Physiological Psy | tGs 3 | Psy | | 451 | 452 | 5.1 | 10 MWF; 331 Comm | Pinneau |
| Nature of Intell | kg 2 | Psy | | 458 | | 2.1 | 1 WF; 302 Con | Warren |
| Theories Ment Org | kg 2 | Psy | | 459 | | 2.1 | 9 TuTh; 324 Con | Taylor |
| Infancy and Child | dg 3 | Psy | 460 | | | 4.1 | 9 TuTh; 302 Con | Taylor |
| Psy of Adolescence | dg 3 | Psy | 461 | | | 4.1 | 11 MWF; 303 Deady | Pinneau |
| Motivation | wG 2 | Psy | | 461 | | 4.1 | 2 MWF; 204 Chap | Pinneau |
| Learning | wGs 2 | Psy | 467 | 468 | 469 | 1.1 | 8 MWF; 301 Con | Pierce-Jones |
| Comparative Psy | wGs 2 | Psy | 470 | 471 | | 3.1 | 11 MWF; 204 Chap | Pierce-Jones |
| History of Psy | tGs 2 | Psy | 473 | 474 | 475 | 3.1 | 2 TuTh; 202 Chap | Leeper |
| Res | ** | Psy | 501 | 501 | 501 | 9.1 | 8 WF; 302 Con | Leeper |
| Thesis | ** | Psy | 503 | 503 | 503 | 9.1 | 10 TuTh; 324 Con | Warren |
| Rdg | ** | Psy | 505 | 505 | 505 | 9.1 | 9 TuTh; 324 Con | Warren |
| Sem Teaching | 1-2 | Psy | 507 | 507 | 507 | 9.1 | 1 WF; 302 Con | Warren |
| Sem Adv Abnormal | 1-3 | Psy | 507 | | | 9.1 | 3-5 M; 324 Con | Littman, Warren |
| Sem Pers and Cult | 1-3 | Psy | | 507 | | 9.2 | 7-9:30 p.m. W; 324 Con | Sundberg |
| Sem Pers Theory | 1-3 | Psy | | 507 | | 6.1 | 7-9 p.m. M; 302 Con | Littman, Stern |
| Sem Exper Design | 1-3 | Psy | | 507 | | 9.1 | 2 TuTh**; 223 Chap | Leeper |
| Sem Ther and SS | 2-3 | Psy | | 507 | | 9.3 | 7-9 p.m. W; 324 Con | Taylor, Pierce-Jones |
| Sem Developmental | 1-3 | Psy | | 507 | | 9.2 | 9:30 p.m. W; 233 Comm | Sundberg, Bismo |
| Atten and Percept | 2 | Psy | 511 | | | 4.1 | 7-9 p.m. Tu; 324 Con | Pinneau |
| Memory and Image | 2 | Psy | | 512 | | 4.1 | 11 MW; 324 Con | Crosland |
| Association | 2 | Psy | | | 518 | 4.1 | 11 MW; 324 Con | Crosland |
| Systematic Psychol | s 2 | Psy | 521 | 522 | 523 | 7.1 | 3 TuTh; 324 Con | Littman |
| Prac Clinic Exper | ix 3 | Psy | 535 | 535 | 535 | 8.1 | 4-6 Tu; 213 Em | Taylor and staff |
| Adv Experiment Psy | 3 | Psy | 551 | 552 | 553 | 2.1 | 9 MWF; 324 Con | Crosland |

a—Only section 5.1 open to freshmen
 b—Psy 201, 2
 c—Accompanied or preceded by Psy 201, 2 and 204 or 205.
 d—9 hrs Psychology or Soc 204, 5
 e—Preceded or accompanied by statistics or accompanied by Psy 351, 2
 j—Accompanied by Psy 341, 2
 k—Psy 341, 2 or Math 425
 l—Psy 431
 m—Psy 431, 2, Psy 433, 4, and Psy 450
 n—Psy 204, or Psy 450, or equivalent
 o—Psy 431, 2, and Psy 450
 p—Psy 433, Psy 437
 q—Math 425, 6 or equivalent
 r—6 hrs upper division Psychology or 9 hrs Psychology and senior standing
 t—9 hrs upper division Psychology
 w—6 hrs upper division Psychology
 x—Psy 435

RELIGION

| | | | | | | | | |
|--------------------|-----|-----|-----|-----|-----|-----|------------------|-------|
| Intro Relig Thot | 3 | Rel | 111 | 112 | 113 | 3.1 | 10 MWF; 203 Chap | Means |
| Great Religions | 3 | Rel | 111 | 112 | 113 | 5.1 | 1 MWF; 107 Comm | Means |
| Rel in Contemp Soc | 3 | Rel | 201 | 202 | 203 | 2.1 | 9 MWF; 204 Chap | Means |
| Psychology of Rel | g 3 | Rel | 421 | | | 1.1 | 8 MWF; 202 Chap | Means |
| Philosophy of Rel | g 3 | Rel | | 422 | | 1.1 | 8 MWF; 202 Chap | Means |
| | | Rel | | | 423 | 1.1 | 8 MWF; 202 Chap | Means |

SOCIOLOGY

| | | | | | | | | |
|-------------------|-------|-----|-----|-----|-----|-----|-------------------------|-----------|
| General Sociology | a 3 | Soc | 204 | 205 | 206 | 1.1 | 8 MWF; 101 Comm | |
| | | Soc | 204 | 205 | 206 | 2.1 | 9 MWF; 232 Comm | |
| | | Soc | 204 | 205 | 206 | 3.1 | 10 MWF; 101 Comm | |
| | | Soc | 204 | 205 | 206 | 4.1 | 11 MWF; 101 Comm | |
| | | Soc | 204 | 205 | 206 | 6.1 | 2 MWF; 101 Comm | |
| | | Soc | 206 | 204 | 205 | 4.1 | 11 MWF; 232 Comm | |
| Principles of Soc | m 3 | Soc | 301 | | | 6.1 | 2 MWF; 173 Comm | Berberman |
| Crim and Penology | m 3 | Soc | 302 | | | 4.1 | 11 MWF; 102 Comm | Martin |
| | | Soc | | 302 | | 2.1 | 9 MWF; 243 Comm | Berberman |
| | | Soc | | 303 | 303 | 4.1 | 11 MWF; 102 Comm | Martin |
| Social Research | b 3 | Soc | | 327 | 327 | 1.1 | 8-9:30 TuTh; 101 Comm | Foskett |
| Social Psychology | d 3 | Soc | | | 328 | 1.1 | 8-9:30 TuTh; 102 Comm | Martin |
| | | Soc | 334 | 335 | | 1.1 | 8 MWF; 102 Comm | Berberman |
| | | Soc | 334 | 335 | | 3.1 | 10 MWF; 232 Comm | Berberman |
| | | Soc | | 334 | 335 | 4.1 | 11 MWF; 167 Comm | Littman |
| Marr and Family | d 3 | Soc | 338 | 338 | 338 | 4.1 | 2 MWF; 242 Comm | Johannis |
| Soc Work and Welf | d 3 | Soc | 338 | | 338 | 6.1 | 2 MWF; 102 Comm | Johannis |
| Field Observation | i 2 | Soc | 340 | 341 | 342 | 2.1 | 2 MWF; 242 Comm | Bismo |
| Juvenile Delinq | dG 3 | Soc | | 343 | | 9.1 | ** ** | Bismo |
| Human Ecology | IG 3 | Soc | 431 | 432 | 433 | 5.1 | 11 MWF; 332 Comm | Bismo |
| Population | IG 3 | Soc | 435 | | | 3.1 | 1 MWF; 101 Comm | Martin |
| Social Control | IG 3 | Soc | | | 436 | 1.1 | 10 MWF; 237 Comm | Martin |
| Soc of Race Relat | IG 3 | Soc | | | 437 | 6.1 | 8 MWF; 102 Comm | Berberman |
| Social Group Work | kiG 3 | Soc | 440 | 441 | | 3.1 | 2 MWF; 232 Comm | Berberman |
| Social Analysis | dG 3 | Soc | | 448 | 449 | 2.1 | 10-11:30 TuTh; 101 Comm | Bismo |
| Hist Social Thot | G 3 | Soc | 450 | 451 | 452 | 7.1 | 9 MWF; 244 Comm | Martin |
| | | Soc | | | | 7.1 | 3-5:30 M; 101 Comm | Foskett |

| Course Title; Prerequisite | Credits | Dept. | Course No. by Terms | | | Sec. Code | Time; Place | Instructor |
|----------------------------|---------|-------|---------------------|--------|--------|-----------|-------------------------|-----------------|
| | | | Fall | Winter | Spring | | | |
| Sem Family Couns | 3 | Soc | 507 | 507 | 507 | 7.1 | 3-5:30 Tu; ** | Johannis |
| Sem Ther and SS | 2-3 | Soc | 507 | 507 | 507 | 9.1 | 7-9:30 p.m. W; 233 Comm | Bisno, Sundberg |
| Sem Urbanization | 3 | Soc | 507 | 507 | 507 | 7.2 | 3-5:30 Th; 234 Comm | Martin |
| Sem Cont Soc Thot | 3 | Soc | 507 | 507 | 507 | 7.1 | 3-5:30 F; 234 Comm | Foskett |
| Sem Soc Agencies | 2-3 | Soc | 507 | 507 | 507 | 8.1 | 4-6 M; 233 Comm | Bisno |

a—Sophomore standing f—Soc 327, 8 or Math 425
b—Soc 204, 5, 6 j—Soc or Psy 334, 5
d—Soc 204, 5' or Psy 201, 2 k—Introductory course in Sociology, Anthropology, or Psychology
m—Junior standing

SPEECH

| | | | | | | | | |
|--------------------------|----|----|-----|-----|-----|-----|--------------------------|------------|
| Fund of Speech | 3 | Sp | 111 | 111 | 111 | 1.1 | 8 MWF; 201 Vil | |
| | | Sp | 111 | 112 | 113 | 1.2 | 8 MWF; 205 Vil | |
| | | Sp | 111 | 112 | 113 | 2.1 | 9 MWF; 104 Vil | |
| | | Sp | 111 | 112 | 113 | 2.2 | 9 MWF; 103 Vil | |
| | | Sp | 111 | 111 | 111 | 2.3 | 9 MWF; 304 Vil | |
| | | Sp | 111 | 112 | 113 | 3.1 | 10 MWF; 205 Vil | |
| | | Sp | 111 | 112 | 113 | 3.2 | 10 MWF; 101 Vil | |
| | | Sp | 111 | 111 | 111 | 3.3 | 10 MWF; 201 Vil | |
| | | Sp | 111 | 112 | 113 | 4.1 | 11 MWF; 103 Vil | |
| | | Sp | 111 | 112 | 113 | 4.2 | 11 MWF; 205 Vil | |
| | | Sp | 111 | 111 | 111 | 4.3 | 11 MWF; 104 Vil | |
| | | Sp | 111 | 112 | 113 | 5.1 | 1 MWF; 101 Vil | |
| | | Sp | 111 | 111 | 111 | 5.2 | 1 MWF; 201 Vil | |
| | | Sp | 111 | 112 | 113 | 6.1 | 2 MWF; 205 Vil | |
| | | Sp | 111 | 111 | 111 | 6.2 | 2 MWF; 201 Vil | |
| Voice and Diction | 3 | Sp | 114 | 114 | 114 | 2.1 | 9 MWF; 201 Vil | Seybolt |
| | | Sp | 114 | 114 | 114 | 4.1 | 11 MWF; 201 Vil | Seybolt |
| Interpretation | 2 | Sp | 211 | 211 | 211 | 2.1 | 9 TuTh; 205 Vil | Hunter |
| | | Sp | 211 | 211 | 211 | 3.1 | 10 TuTh; 205 Vil | Hunter |
| Public Discussion | 2 | Sp | 221 | 221 | 221 | 9.1 | ** | Cohen |
| Fund of Broadcast | 2 | Sp | 241 | 241 | 241 | 2.1 | 9 TuTh; 104 Vil | Cohen |
| | | Sp | 241 | 241 | 241 | 3.1 | 10 TuTh; 104 Vil | Cohen |
| | | Sp | 251 | 251 | 251 | 4.1 | 11 TuTh; 104 Vil | Cohen |
| Elements of Acting | 2 | Sp | 251 | 251 | 251 | 5.1 | 1 MWF; 104 Vil | Hunter |
| Fund of Stagecraft | 3 | Sp | 261 | 262 | 263 | 2.1 | 9 TuTh; 103 Vil | Ramey |
| | | Sp | 264 | 265 | 266 | 4.1 | + Lab 2 TuTh; 103 Vil | Robinson |
| Apprec of Drama | 2 | Sp | 301 | 302 | 303 | 5.1 | 1 MWF; 205 Vil | Clark |
| Th and Lit Pub Sp | 2 | Sp | 311 | 312 | 312 | 2.1 | 9 TuTh; 201 Vil | McCall |
| Adv Interpretation | 2 | Sp | 321 | 322 | 323 | 2.1 | 9 MWF; 205 Vil | Dahlberg |
| Argum and Persuas | 3 | Sp | 321 | 321 | 321 | 6.1 | 2 MWF; 103 Vil | Cohen |
| | | Sp | 331 | 331 | 331 | 9.1 | ** | Cohen |
| Adv Public Discuss | 2 | Sp | 341 | 342 | 343 | 2.1 | 9 TuTh; 306 Vil | Kretsinger |
| Radio Workshop | 2 | Sp | 341 | 342 | 343 | 4.1 | 11 TuTh; 306 Vil | Kretsinger |
| Radio Script Writ | 2 | Sp | 347 | 348 | 349 | 3.1 | 10 TuTh; 304 Vil | Starlin |
| Tech of Acting | 3 | Sp | 351 | 352 | 353 | 7.1 | 3 Tu, 2-4 Th; 104 Vil | Hunter |
| | | Sp | 351 | 352 | 353 | 4.1 | 11 MWF; 102 Vil | Robinson |
| Play Direction | 3 | Sp | 364 | 365 | 366 | 3.1 | 10-12 Tu, 11 Th; 102 Vil | Seybolt |
| Sch and Comm Plays | 3 | Sp | 367 | 367 | 367 | 2.1 | 9 Tu, 9-11 Th; 102 Vil | Seybolt |
| | | Sp | 367 | 367 | 367 | 6.1 | 2 Tu, 2-4 Th; 102 Vil | Seybolt |
| Phonetics | 3 | Sp | 370 | 370 | 370 | 2.1 | 9 MWF; 101 Vil | McCall |
| Speech Science | 3 | Sp | 371 | 371 | 371 | 2.1 | 9 MWF; 101 Vil | McCall |
| Speech for Teacher | 3 | Sp | 411 | 411 | 411 | 4.1 | 11 MWF; 101 Vil | McCall |
| History of Oratory | G | Sp | 421 | 421 | 421 | 4.1 | 11 MWF; 217 Vil | Dahlberg |
| | | Sp | 422 | 422 | 422 | 4.1 | 11 MWF; 217 Vil | Montgomery |
| | | Sp | 423 | 423 | 423 | 4.1 | 11 MWF; 217 Vil | Clark |
| Radio Program Prod | 3 | Sp | 444 | 445 | 446 | 3.1 | 10 MWF; 304 Vil | Starlin |
| Radio and Public | G | Sp | 444 | 445 | 448 | 1.1 | 8 MWF; 304 Vil | Starlin |
| Theory of Acting | G | Sp | 451 | 451 | 451 | 3.1 | 10 MWF; 217 Vil | Robinson |
| Scene Design | G | Sp | 461 | 462 | 463 | 2.1 | 9 MWF; 217 Vil | Ramey |
| History of Theater | G | Sp | 464 | 465 | 466 | 4.1 | 11 MWF; 206 Vil | Hunter |
| Sp Def and Disord | G | Sp | 481 | 482 | 482 | 6.1 | 2 MWF; 101 Vil | Wood |
| Clin Meth Sp Corr | G | Sp | 484 | 484 | 483 | 6.1 | 2 MWF; 101 Vil | Wood |
| Clin Prac Sp Corr | G | Sp | 484 | 485 | 486 | 9.1 | ** | Wood |
| Rehab Hard of Hear | G | Sp | 487 | 488 | 488 | 3.1 | 10 MWF; 103 Vil | Wood |
| Sem Rhet Crit | ** | Sp | 507 | 507 | 507 | 9.1 | ** | Clark |
| Sem Hist Costume | ** | Sp | 507 | 507 | 507 | 3.1 | 10 MWF; 217 Vil | Robinson |
| Sem | ** | Sp | 507 | 507 | 507 | 6.1 | 2-3:30 TuTh; 217 Vil | Wood |

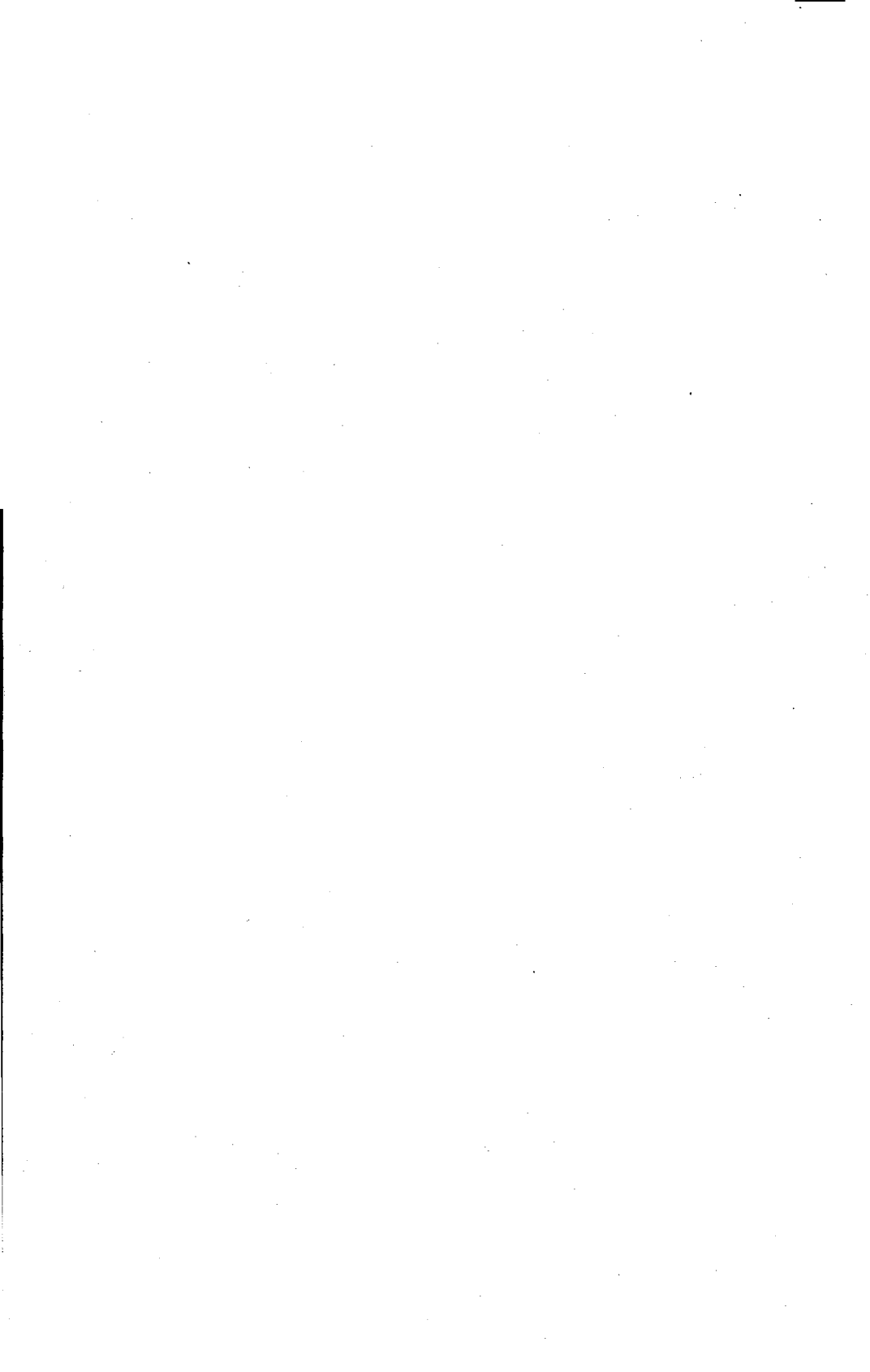

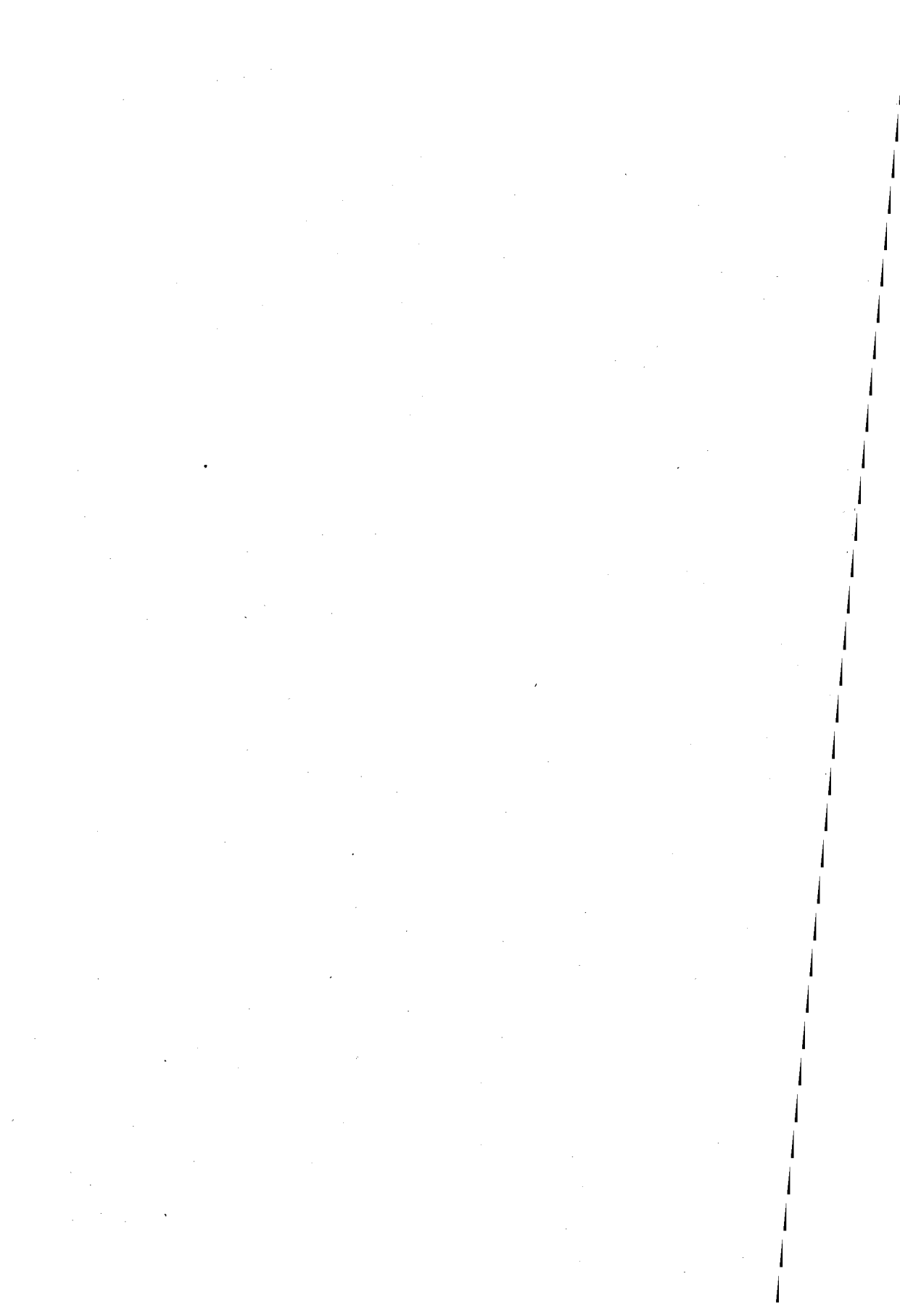

PROFESSIONAL SCHOOLS AND DEPARTMENTS

SCHOOL OF ARCHITECTURE AND ALLIED ARTS

Architecture

| Course Title; Prerequisite | Credits | Dept. | Course No. by Terms | | | Sec. Code | Time; Place | Instructor |
|----------------------------|---------|-------|---------------------|--------|--------|-----------|---|----------------------|
| | | | Fall | Winter | Spring | | | |
| Basic Design | N 2 | AA | 195 | 195 | 195 | 1.1 | 8-10 TuTh; Annex | Kostritsky |
| | 2 | AA | 195 | 195 | 195 | 3.1 | 10-12 TuTh; Annex | Ferens |
| | 2 | AA | 195 | 195 | 195 | 1.2 | 8-10 MW; Annex | Ryan |
| Graphics | a 3 | AA | 211 | 212 | 213 | 6.1 | 2-5 MW; Annex | Miller |
| Int Landsc Design | 2 | AA | 250 | 251 | 252 | 7.1 | 3 TuTh; 107 Arch | Ruff |
| Const and Design | aN 4 | AA | 285 | 286 | 287 | 1.1 | 8 TuTh; 107 Arch + Lab 9-12 TuTh, or 2-5 TuTh; Hayden, Chadwick | Chadwick |
| Survey for Arch | a 2 | AA | 317 | | 317 | 6.1 | 2-5 Tu; 132 Arch | Briscoe |
| Building Constr I | a 2 | AA | 320 | 321 | 322 | 4.1 | 11 MWF; 132 Arch | Briscoe |
| Plant Materials | 3 3 | AA | 326 | 327 | 328 | 3.1 | 10-12 MWF; Field | Jette |
| City Planning I | a 2 | AA | 353 | 354 | 355 | 4.1 | 11 TuTh; 107 Arch | Kostritsky |
| Mainten and Constr | a 2 | AA | 359 | 360 | 361 | 3.1 | 10-12 TuTh; 138 Arch | Ruff |
| Survey and Struct | a 3 | AA | 366 | 367 | | 1.1 | 8 TuTh; 2 F; 132 Arch | Briscoe |
| | | AA | | | 368 | 6.1 | 2-5 TuTh; 132 Arch | Briscoe |
| Theory Struc I | a 3 | AA | 369 | 370 | 371 | 1.1 | 8 MWF; 132 Arch | Briscoe |
| Architecture Design | aN 1-8 | AA | 387 | 387 | 387 | 5.1 | 1-4 M**; E. Wing | Andrews |
| Interior Design | aN 2-6 | AA | 388 | 388 | 388 | 9.1 | ** 200 Arch | Fraser |
| Landscape Design | aN 1-6 | AA | 389 | 389 | 389 | 9.1 | ** 200 Arch | Ruff |
| Housing | aG 2 | AA | 411 | 412 | 413 | 3.1 | 10 MW; 132 Arch | Gaddis |
| Building Constr II | a 2 | AA | 417 | 418 | 419 | 3.1 | 10 TuTh; 107 Arch | Brown |
| Mater and Construc | b 3 | AA | 420 | 421 | 422 | 4.1 | 11 TuTh; 132 Arch | Hannaford |
| Plant Composition | aGN 4-6 | AA | 430 | 431 | 432 | 2.1 | 9-12 W; 138 Arch | Cuthbert |
| Landsc Off Pract | aG 1 | AA | 433 | 434 | 435 | 3.1 | 10 F; 132 Arch | Cuthbert |
| Adv Land Const Pr | a 4 | AA | 459 | 460 | 461 | 5.1 | 1-4 MF; 138 Arch | Jette |
| Int Des Prof Prac | aG 3 | AA | 465 | 466 | 467 | 2.1 | 9 MWF; 217 Arch | Fraser |
| Theory Struct II | aG 4 | AA | 469 | 470 | 471 | 2.1 | 9 MTuWFr; 132 Arch | Hannaford |
| Theory Struct III | aG 4 | AA | 472 | 473 | 474 | 5.1 | 1 MWF; 132 Arch + Lab 2-5 F | Hannaford |
| Inter Design Lab | a 2 | AA | 484 | 485 | 486 | 9.1 | ** * | Fraser |
| Architect Design | aN 1-10 | AA | 487 | 487 | 487 | 6.1 | 2-4 M**; 132 Arch | Gaddis |
| Interior Design | aN 1-6 | AA | 488 | 488 | 488 | 9.1 | ** 200 Arch | Fraser |
| Landscape Design | aN 1-10 | AA | 489 | 489 | 489 | 9.1 | ** 200 Arch | Jette |
| City Planning II | aGN 1-6 | AA | 499 | 499 | 499 | 9.1 | 3-5 TuTh; 132 Arch | Kostritsky, Cuthbert |
| St | a ** | AA | 501 | 501 | 501 | 9.1 | ** * | Little |
| Rdg | a ** | AA | 505 | 505 | 505 | 9.1 | ** * | Little |
| Sem | a ** | AA | 507 | 507 | 507 | 9.1 | ** * | Little |
| Terminal Project | a ** | AA | 509 | 509 | 509 | 9.1 | ** * | Ferens |
| Architect Practice | aN 2 | AA | 529 | | 529 | 3.1 | 10-12 F; 138 Arch | Little |
| Architect Design | aN 1-10 | AA | 587 | 587 | 587 | 9.1 | ** 200 Arch | Ferens |
| Interior Design | aN 5-10 | AA | 588 | 588 | 588 | 9.1 | ** 200 Arch | Fraser |
| Landscape Design | aN 1-10 | AA | 589 | 589 | 589 | 9.1 | ** 200 Arch | Cuthbert |

a—Open to majors only

b—Open to Business and Construction majors only

Drawing and Painting

| | | | | | | | | |
|------------------|---------|----|-----|-----|-----|-----|-------------------------|-----------|
| LD Painting | c 2-3 | AA | 290 | 290 | 290 | 2.1 | 9-12 TuTh; W Studio | Vincent |
| | f | AA | 290 | 290 | 290 | 2.2 | 9-12 TuTh; Annex | Ryan |
| | e | AA | 290 | 290 | 290 | 5.1 | 1-4 MW; E Studio | Wilkinson |
| LD Drawing | e 1-3 | AA | 291 | 291 | 291 | 5.1 | 1-4 MW; Annex | Ryan |
| | | AA | 291 | 291 | 291 | 6.1 | 2-5 TuTh; Annex | Ryan |
| | | AA | 291 | 291 | 291 | 6.2 | 2-5 TuTh; M Studio | Wilkinson |
| Sketching | N 1 | AA | 298 | 298 | 298 | 9.1 | 7-10 p.m. Tu; Sk Studio | McCosh |
| Graphic Arts | aG 2-4 | AA | 480 | 480 | 480 | 6.1 | 2-5 TuTh; Litho Studio | Vincent |
| UD Painting | aG 2-4 | AA | 490 | 490 | 490 | 2.1 | 9-12 MWF; M Studio | Vincent |
| | | AA | 490 | 490 | 490 | 2.2 | 9-12 MWF; E Studio | McCosh |
| UD Drawing | aG 1-4 | AA | 491 | 491 | 491 | 5.1 | 1-4 MWF; W Studio | Vincent |
| | | AA | 491 | 491 | 491 | 5.2 | 1-4 MWF; Sk Studio | McCosh |
| UD Composition | aGN 2-4 | AA | 492 | 492 | 492 | 2.1 | 9-12 TuTh; Sk Studio | Wilkinson |
| St | a ** | AA | 501 | 501 | 501 | 9.1 | ** * | |
| Rdg | a ** | AA | 505 | 505 | 505 | 9.1 | ** * | |
| Sem | a ** | AA | 507 | 507 | 507 | 9.1 | ** * | |
| Terminal Project | a ** | AA | 509 | 509 | 509 | 9.1 | ** * | |

c—Freshmen

f—Sophomores

Sculpture

| | | | | | | | | |
|-------------------|-------|----|-----|-----|-----|-----|-------------------|-------------|
| Elem Sculpture | 2-4 | AA | 293 | 293 | 293 | 2.1 | 9-12 TuTh; Studio | Sponenburgh |
| | d | AA | 293 | 293 | 293 | 5.1 | 1-4 MW; Studio | Sponenburgh |
| Tech of Sculpture | a 2-6 | AA | 393 | 393 | 393 | 6.1 | 2-4 TuTh; Studio | Sponenburgh |
| St | a ** | AA | 501 | 501 | 501 | 9.1 | ** * | |
| Rdg | a ** | AA | 505 | 505 | 505 | 9.1 | ** * | |
| Sem | a ** | AA | 507 | 507 | 507 | 9.1 | ** * | |
| Terminal Project | a ** | AA | 509 | 509 | 509 | 9.1 | ** * | |

d—Pre-dental students in sec. 5.1

| Course Title; Prerequisite | Credits | Dept. | Course No. by Terms Sec. | | | | Time; Place | Instructor |
|-----------------------------|---------|-------|--------------------------|--------|--------|------|--------------------------|------------|
| | | | Fall | Winter | Spring | Code | | |
| Applied Design | | | | | | | | |
| LD Ceramics | 2-4 | AA | 255 | 255 | 255 | 2.1 | 9-12 MW; Studio | Avakian |
| | | AA | 255 | 255 | 255 | 2.2 | 9-12 TuTh; Studio | Avakian |
| LD Weaving | 2-4 | AA | 256 | 256 | 256 | 2.1 | 9 TuTh; Studio | Hatch |
| | | AA | 256 | 256 | 256 | 2.2 | + Lab 10-12 TuTh | Hatch |
| | | AA | 257 | 257 | 257 | 4.1 | 4 TuTh; Studio | Hatch |
| | | AA | 257 | 257 | 257 | 6.1 | + Lab 2-5 TuTh | Hatch |
| LD Jewel and Metal | 2-4 | AA | 257 | 257 | 257 | 4.1 | 11 TuTh; Studio | Hatch |
| | | AA | 257 | 257 | 257 | 6.1 | + Lab 9-12 TuTh | Hatch |
| | | AA | 257 | 257 | 257 | 6.1 | 2 TuTh | Hatch |
| | | AA | 257 | 257 | 257 | 6.1 | + Lab 3-5 TuTh | Hatch |
| Adv. Ceramics | aG 2-6 | AA | 455 | 455 | 455 | 6.1 | 2-4 MTuWTh; Studio | Avakian |
| Adv Weaving | aG 2-6 | AA | 456 | 456 | 456 | 3.1 | 10 MW; Studio | Hatch |
| | | AA | 456 | 456 | 456 | 3.2 | 10 TuTh; Studio | Hatch |
| | | AA | 457 | 457 | 457 | 7.1 | 3 TuTh; Studio | Hatch |
| Adv Jewelry and Metal | aG 2-6 | AA | 501 | 501 | 501 | 9.1 | **; | ** |
| St | a ** | AA | 501 | 501 | 501 | 9.1 | **; | ** |
| Rdg | a ** | AA | 505 | 505 | 505 | 9.1 | **; | ** |
| Sem | a ** | AA | 507 | 507 | 507 | 9.1 | **; | ** |
| Terminal Project | a ** | AA | 509 | 509 | 509 | 9.1 | **; | ** |

| | | | | | | | | |
|--------------------------|------|----|-----|-----|-------|-----|------------------------|-----------|
| Art History | | | | | | | | |
| Intro Visual Arts | 3 | AA | 201 | 202 | 203 | 5.1 | 1 MWF; 138 Comm | Baldinger |
| Hist Architect I | 3 | AA | 337 | 338 | 339 | 2.1 | 9 MWF; 107 Arch | Ross |
| Hist Architect II | 3 | AA | 340 | 341 | 342 | 4.1 | 11 MWF; 107 Arch | Ross |
| Hist of Painting | 3 | AA | 346 | 347 | 348 | 1.1 | 8 MWF; 107 Arch | Baldinger |
| Hist Landsc Arch | 3 | AA | 356 | 357 | | 5.1 | 1 MWF; 107 Arch | Ross |
| Hist Plastic Arts | 3 | AA | 376 | 377 | 378 | 3.1 | 10 MWF; 107 Arch | Baldinger |
| Hist Architect III | 1 | AA | 440 | 441 | 442 | 6.1 | 2 Th; 138 Arch | Ross |
| Hist Interior Arch | 2 | AA | 443 | 444 | 445 | 3.1 | 10 TuTh; | Frasier |
| Hist Oriental Art | G 3 | AA | 446 | 447 | 448 | 7.1 | 3 MWF; 107 Arch | Baldinger |
| Art in Latin Amer | aG 3 | AA | 450 | 451 | 452 | 8.1 | 4 MWF; 107 Arch | Ross |

| | | | | | | | | |
|--------------------------|-----|----|-----|-----|-------|-----|---|-----------|
| Art Education | | | | | | | | |
| Art Educ in Jr HS | e 3 | AA | 314 | 315 | | 1.1 | 8-10 MWF; 221 Arch | Ballinger |
| | | AA | 314 | 315 | 316 | 3.1 | 10-12 MWF; 221 Arch | Ballinger |
| Art Educ in Sr HS | G 3 | AA | 414 | 415 | 416 | 6.1 | 2-4 TuTh; 222 Arch | Ballinger |
| St | ** | AA | 501 | 501 | 501 | 9.1 | **; | 220 Arch |
| Rdg | ** | AA | 505 | 505 | 505 | 9.1 | **; | 220 Arch |
| Art in Elem School | 3 | AA | 532 | 532 | 532 | 8.1 | 4 Th, 8:30-11:30 S; 221, 222 Arch | Ballinger |

e--Elementary teachers only

SCHOOL OF BUSINESS ADMINISTRATION

Business Administration

| Course Title; Prerequisite | Credits | Dept. | Course No. by Terms | | | Sec. Code | Time; Place | Instructor |
|----------------------------|---------|-------|---------------------|--------|--------|-----------|---|------------|
| | | | Fall | Winter | Spring | | | |
| Constr Accounting | s 3 | BA | 111 | 112 | 113 | 1.1 | 8 MWF; 341 Comm | Pyle |
| | | BA | 111 | 112 | 113 | 1.2 | 8 MWF; 370 Comm | Smith |
| | | BA | 111 | 112 | 113 | 2.1 | 9 MWF; 133 Comm | Peiterson |
| | | BA | 111 | 112 | 113 | 2.2 | 9 MWF; 341 Comm | Pyle |
| | | BA | 111 | 112 | 113 | 3.1 | 10 MWF; 341 Comm | Peiterson |
| | | BA | 111 | | | 3.2 | 10 MWF; 366 Comm | L. Johnson |
| | | BA | 111 | 112 | 113 | 4.1 | 11 MWF; 341 Comm | Peiterson |
| | | BA | 111 | 112 | 113 | 4.2 | 11 MWF; 342 Comm | Stillman |
| | | BA | 111 | 112 | 113 | 5.1 | 1 MWF; 341 Comm | Pyle |
| | | BA | 111 | 112 | 113 | 5.2 | 1 MWF; 342 Comm | Heller |
| | | BA | 111 | 112 | 113 | 6.1 | 2 MWF; 341 Comm | C. Johnson |
| | | BA | 111 | 111 | 112 | 6.2 | 2 MWF; 370 Comm | Soha |
| | | BA | 111 | 112 | | 7.1 | 3 MWF; 341 Comm | Pyle |
| | | BA | 112 | 113 | 111 | 3.3 | 10 MWF; 342 Comm | Smith |
| | | BA | 113 | 111 | | 5.1 | 1 MWF; 366 Comm | L. Johnson |
| | | BA | | | 112 | 5.1 | 1 MWF; 366 Comm | L. Johnson |
| Elem Org and Prod | 4 | BA | 221 | | | 1.1 | 8 MTuWTh; 173 Comm | Lomax |
| | | BA | | 221 | | 2.1 | 9 MTuWTh; 167 Comm | Lomax |
| Elem of Finance | ab 4 | BA | 222 | 222 | | 6.1 | 2 MTuWTh; 238 Comm | L. Johnson |
| | | BA | 222 | | | 5.1 | 1 MTuWTh; 238 Comm | Ford |
| | | BA | | 222 | | 4.1 | 11 MTuWTh; 238 Comm | Ford |
| | | BA | | 222 | 6.1 | 2 | MTuWTh; 238 Comm | L. Johnson |
| Elem of Marketing | ab 4 | BA | 223 | | 223 | 6.1 | 2 MTuWTh; 237 Comm | Richins |
| | | BA | 223 | | 223 | 7.1 | 3 MTuWTh; 238 Comm | Dodge |
| | | BA | | 223 | | 6.1 | 2 MTuWTh; 238 Comm | Dodge |
| | | BA | | 223 | 7.1 | 3 | MTuWTh; 237 Comm | Richins |
| | | BA | 312 | | | 2.1 | 9 MWF; 342 Comm | Stillman |
| | | BA | 312 | | | 4.1 | 11 MWF; 366 Comm | C. Johnson |
| Anal Financ State | a 3 | BA | | 313 | | 7.1 | 3 MWF; 341 Comm | Pyle |
| Office Org and Man | d 2 | BA | 323 | | 323 | 6.1 | 2 TuTh; 232 Comm | Jones |
| Prin Advertising | d 3 | BA | 339 | | 339 | 4.1 | 11 MWF; 238 Comm | Richins |
| | | BA | 339 | | | 4.2 | 11 MWF; 244 Comm | Thompson |
| | | BA | | 339 | | 1.1 | 8 MWF; 244 Comm | Thompson |
| | | BA | | 339 | | 2.1 | 9 MWF; 238 Comm | Richins |
| | | BA | | 339 | | 2.1 | 9 MWF; 337 Comm | Webb |
| Sem Money Market | G 3 | BA | 407 | 407 | 407 | 6.1 | 2-4 Th*; 241 Comm | Burrell |
| Sem Shipping Prob | G 3 | BA | | 407 | | 5.1 | 1-3 Th*; 234 Comm | Lomax |
| Sem For Markets | G 3 | BA | | 407 | | 5.1 | 1-3 Th*; 234 Comm | Lomax |
| Bus Public Relat | a 3 | BA | 411 | | | 1.1 | 8 MWF; 238 Comm | Ford |
| | | BA | | 411 | | 3.1 | 10 MWF; 238 Comm | Ford |
| | | BA | | 411 | 6.1 | 2 | TuWTh; 366 Comm | Ford |
| Personnel Manage | eG 3 | BA | 412 | | 412 | 3.1 | 10 MWF; 134 Comm | Ford |
| | | BA | 412 | | | 6.1 | 2 TuWTh; 336 Comm | Ford |
| | | BA | | 412 | | 2.1 | 9 MWF; 338 Comm | Ford |
| Wage and Sal Admin | G 3 | BA | | 413 | | 7.1 | 3 TuWTh; 238 Comm | Ford |
| | | BA | | 413 | | 2.1 | 9 MWF; 238 Comm | Ford |
| Prob Personnel Man | G 3 | BA | | 414 | | 7.1 | 3 TuWTh; 336 Comm | Ford |
| Regional Studies | G 3 | BA | 415 | | | 6.1 | 2 MWF; 338 Comm | Lomax |
| | | BA | | 415 | | 1.1 | 8 MWF; 237 Comm | Lomax |
| Business Law | sdG 4 | BA | 416 | 417 | 418 | 1.1 | 8 MWThF; 331 Comm | Robert |
| | | BA | 416 | 417 | 418 | 2.1 | 9 MWThF; 331 Comm | Robert |
| | | BA | 416 | 417 | 418 | 5.1 | 1 MWThF; 331 Comm | Robert |
| Prin Bus Education | G 3 | BA | 421 | | | 6.1 | 2 MWF; 234 Comm | Smith |
| Prob Bus Education | G 3 | BA | | 422 | 423 | 6.1 | 2 MWF; 234 Comm | Smith |
| Real Estate Fund | G 3 | BA | 425 | | | 2.1 | 9 MWF; 338 Comm | L. Johnson |
| | | BA | | 425 | | 5.1 | 1 MWF; 338 Comm | L. Johnson |
| Real Estate Prac | G 3 | BA | | 426 | | 2.1 | 9 MWF; 237 Comm | L. Johnson |
| Real Estate Appr | G 3 | BA | | 427 | | 2.1 | 9 MWF; 338 Comm | L. Johnson |
| Manufacturing | eG 4 | BA | 428 | | | 1.1 | 8 MTuWThF; 232 Comm | Ziebarth |
| Production Manage | eG 3 | BA | | 429 | | 1.1 | 8 MWF; 232 Comm | Ziebarth |
| Prob Product Manag | eG 3 | BA | | 430 | 6.1 | 2 | MTuWTh; 243 Comm | Ziebarth |
| Bus Statistics | 3 | BA | 432 | | | 4.1 | 11 MWF; 237 Comm | Ballaine |
| | | BA | | 432 | 6.1 | 2 | MWF; 336 Comm | Ballaine |
| Prob Distribution | eG 4 | BA | 434 | | | 1.1 | 8 MTuWTh; 338 Comm | Richins |
| | | BA | | 434 | 3.1 | 10 | MTuWTh; 338 Comm | Richins |
| | | BA | | 434 | 2.1 | 9 | MTuWTh; 237 Comm | Richins |
| Sales Management | eG 4 | BA | 435 | | | 2.1 | 9 MTuWThF; 237 Comm | Dodge |
| | | BA | | 435 | 1.1 | 8 | MTuWThF; 338 Comm | Dodge |
| Retail Store Manag | eG 4 | BA | 436 | | | 3.1 | 10 MTuWThF; 338 Comm | Dodge |
| | | BA | | 436 | 6.1 | 2 | MTuWTh; 337 Comm | Dodge |
| Credits and Collec | eG 3 | BA | | 437 | | 6.1 | 2 MWF; 337 Comm | Ballaine |
| | | BA | | 437 | 4.1 | 11 | MWF; 338 Comm | Ballaine |
| Industrial Purchas | 3 | BA | 438 | | | 5.1 | 1 MTuTh; 212 Comm | Trueblood |
| Advertising Prod | pfG 3 | BA | | 440 | | 2.1 | 9 MWF; 302 Deady | Webb |
| Radio Advertising | eG 2 | BA | | 441 | | 1.1 | 8 MWF; 243 Comm | Summers |
| Prin Salesmanship | eG 3 | BA | | 442 | | 7.1 | 3 MTuTh; 338 Comm | Dodge |
| | | BA | | 442 | 1.1 | 8 | MWF; 338 Comm | Dodge |
| Newspaper Advertis | foG 3 | BA | 443 | | | 4.1 | 11 TuTh; 243 Comm | Thompson |
| | | | | | | | + Lab 2-5 M, or 2-5 Tu, or 2-5 W, or 2-5 Th, or 2-5 F | |
| Advertising Prob | rfG 3 | BA | | 444 | 6.1 | 2-4 | TuTh; 101 Comm | Thompson |
| Retail Advertising | ftG 3 | BA | | 445 | 4.1 | 11 | MWF; 244 Comm | Thompson |
| Advert Copywriting | fg 3 | BA | | 446 | 3.1 | 10-12 | MWF; Q1A | Thompson |
| | | BA | | 446 | 7.1 | 3-5 | MWF; Q1A | Thompson |
| | | BA | | 447 | 5.1 | 1-3 | MWF; Q1A | Thompson |

| Course Title; Prerequisite | Credits | Dept | Course No by Terms Sec. | | | | Time; Place | Instructor |
|----------------------------|---------|------|-------------------------|--------|--------|------|----------------------|------------|
| | | | Fall | Winter | Spring | Code | | |
| Air Transportation | eG 3 | BA | 448 | | | 3.1 | 10 MWF; 173 Comm | Ziebarth |
| Indust Traffic Man | seG 3 | BA | 449 | 450 | 451 | 2.1 | 9 MWF; 173 Comm | Ziebarth |
| Adv Indust Traf Man | G 3 | BA | | | 452 | 2.1 | 9 TuTh**; 173 Comm | Ziebarth |
| Business Policy | G 3 | BA | | | 453 | 2.1 | 9 MWF; 167 Comm | Trueblood |
| Casualty Insurance | dG 3 | BA | | | 454 | 2.1 | 9 MWF; 107 Comm | Trueblood |
| Life Insurance | dG 3 | BA | 455 | | | 2.1 | 9 MWF; 337 Comm | Trueblood |
| | | BA | | 455 | | 6.1 | 2 MTuTh; 338 Comm | Trueblood |
| Property Insurance | dG 3 | BA | | 456 | | 2.1 | 9 MWF; 338 Comm | Trueblood |
| Finance Management | eG 5 | BA | 459 | 459 | 459 | 4.1 | 11 MTuWThF; 337 Comm | Trueblood |
| Finan Institutions | G 3 | BA | | 460 | | 4.1 | 11 MWF; 338 Comm | Ballaine |
| Investments | dsG 3 | BA | 463 | 464 | 465 | 1.1 | 8 MWF; 167 Comm | Burrell |
| Business Cycles | dG 3 | BA | | 466 | 466 | 3.1 | 10 MWF; 336 Comm | L. Johnson |
| Man Ocean Shipping | seG 3 | BA | 471 | 472 | 473 | 3.1 | 10 MWF; 167 Comm | Lomax |
| For Trade Market | jG 3 | BA | 475 | 476 | 477 | 4.1 | 11 MWF; 173 Comm | Lomax |
| Income Tax Proced | mG 2 | BA | 479 | 480 | 481 | 2.1 | 9 TuTh; 341 Comm | C. Johnson |
| | | BA | 479 | 480 | 481 | 4.1 | 11 TuTh; 341 Comm | Peiterson |
| Soc Aspects Insur | k 3 | BA | | 482 | | 6.1 | 2 MTuTh; 173 Comm | Trueblood |
| Acc Theo and Pract | G 3 | BA | 483 | 484 | 485 | 4.1 | 11 MWF; 336 Comm | Burrell |
| | | BA | 483 | 484 | 485 | 6.1 | 2 MWF; 366 Comm | Burrell |
| Municipal Account | G 3 | BA | 486 | | | 1.1 | 8 MWF; 342 Comm | Stillman |
| | | BA | | | 486 | 6.1 | 2 MWF; 342 Comm | Stillman |
| Adv Cost Account | aG 3 | BA | 487 | | | 6.1 | 2 MWF; 342 Comm | Stillman |
| | | BA | | 487 | 488 | 1.1 | 8 MWF; 342 Comm | Stillman |
| | | BA | | 487 | 488 | 2.1 | 9 MWF; 342 Comm | Stillman |
| | | BA | | 488 | | 6.1 | 2 MWF; 342 Comm | Stillman |
| Adv Acc Th and Pr | nG 3 | BA | 489 | 490 | 491 | 4.1 | 11 MWF; 370 Comm | Soha |
| | | BA | 489 | 490 | 491 | 2.1 | 9 MWF; 370 Comm | C. Johnson |
| Auditing | nG 3 | BA | 492 | 493 | 494 | 1.1 | 8 MWF; 366 Comm | Soha |
| | | BA | 492 | 493 | 494 | 2.1 | 9 MWF; 366 Comm | Soha |
| Sem | 3 | BA | 507 | | | 8.1 | 4-6 Tu**; 241 Comm | Ballaine |
| Sem Adv Probs | 3 | BA | 507 | | | 7.1 | 3-5 W; 243 Comm | Thompson |
| Sem ICC Prob | 3 | BA | 507 | 507 | | 7.2 | 3-5 M**; 173 Comm | Ziebarth |
| Sem | 3 | BA | | 507 | | 8.1 | 4-6 Tu**; 241 Comm | Richins |
| Sem | 3 | BA | | 507 | | 8.1 | 4-6 Tu**; 241 Comm | Ziebarth |
| Sem CPA Problems | nl 3 | BA | | 507 | | 4.1 | 11 MWF; 366 Comm | C. Johnson |
| | 2 | BA | | | 507 | 3.1 | 10 MW; 366 Comm | C. Johnson |

Secretarial Science

| | | | | | | | | |
|----------------|---|----|-------|-------|-------|-----|----------------------|---------|
| Stenography | 3 | SS | 111 | 112 | 113 | 1.1 | 8 MTuWF; 266 Comm | Rampton |
| | | | 111 | 112 | 113 | 2.1 | 9 MTuWF; 266 Comm | Jones |
| | | | 111 | 112 | 113 | 5.1 | 1 MTuWF; 266 Comm | Jones |
| | | | 113 | | | 2.1 | 9 MTuWF; 270 Comm | Smith |
| | | | 121 | 122 | 123 | 3.1 | 10 MTuWThF; 270 Comm | Rampton |
| Typing | 2 | SS | 121 | 122 | 123 | 4.1 | 11 MTuWThF; 270 Comm | Rampton |
| | | | 122 | 123 | 121 | 2.1 | 9 MTuWThF; 269 Comm | |
| | | | 122 | 123 | | 5.1 | 1 MTuWThF; 269 Comm | |
| | | | 211 | | 213 | 3.1 | 10 MWThF; 269 Comm | Jones |
| | | | 211 | | 213 | 4.1 | 11 MWThF; 269 Comm | Jones |
| Applied Stenog | 3 | SS | | 212 | | 3.1 | 10. MTuWF; 269 Comm | Jones |
| | | | | 212 | | 4.1 | 11 MTuWF; 269 Comm | Jones |
| | | | | 211 | 212 | 2.1 | 9 MTuWF; 270 Comm | Smith |

a-BA 111, 2, 3
 b-Sophomore standing
 d-Junior standing
 e-BA 222, 3
 f-BA 339
 j-BA 471, 2, 3

k-BA 455
 l-BA 483, 4, 5
 m-BA 483, 4, 5; senior standing
 n-BA 483, 4, 5; 490
 o-BA 446

p-J 311
 r-9 credits of advertising courses,
 or Instructor's consent
 t-Not open to students who have
 had BA 441 or BA 443

SCHOOL OF EDUCATION

Education

| Course Title; Prerequisite | Credits | Dept | Course No by Terms | | | Sec. Code | Time; Place | Instructor |
|----------------------------|---------|------|--------------------|--------|--------|-----------|------------------------|--------------------|
| | | | Fall | Winter | Spring | | | |
| Sec Ed in America | ad 3 | Ed | 311 | | | 2.1 | 9 MWF; 104 Deady | Hearn |
| | | Ed | 311 | | | 4.1 | 11 MWF; 3 Fen | Hearn |
| | | Ed | | 311 | | 3.1 | 10 MWF; 306 Deady | Hearn |
| | | Ed | | | 311 | 3.1 | 10 MWF; 306 Deady | Hearn |
| Educ Psychology | ad 3 | Ed | 312 | | | 3.1 | 10 MWF; 306 Deady | Pierce-Jones |
| | | Ed | | 312 | | 2.1 | 9 MWF; 104 Deady | Pierce-Jones |
| | | Ed | | | 312 | 1.1 | 8 MWF; 238 Comm | Pierce-Jones |
| Prin of Teaching | b 3 | Ed | 313 | | | 1.1 | 8 MWF; 207 Chap | Kambly |
| | | Ed | | 313 | | 3.1 | 10 MWF; 173 Comm | Kambly |
| | | Ed | | | 313 | 4.1 | 11 MWF; 3 Fen | Kambly |
| Oregon School Law | d 2 | Ed | 316 | | | 4.1 | 11 TuTh; 238 Comm | Cremer |
| | | Ed | | 316 | | 9.1 | 6:45-8:30 M; 137 Comm | Cremer |
| | | Ed | | | 316 | 1.1 | 8 TuTh; 204 Chap | Cremer |
| Rdg Tch Elem Sch | h ** | Ed | 405 | 405 | 405 | 9.1 | **; | Willard |
| Sp Meth Art | 3 | Ed | 408 | 408 | 408 | 8.1 | 4-6 M; 221 Arch | Mallery, Ballinger |
| Sp Meth Commerce | 3 | Ed | 408 | | | 7.1 | 3:30-5 TuTh; 27A EHS | Palmer |
| Sp Meth English | 3 | Ed | 408 | 408 | | 7.2 | 3:30-5 TuTh; 64 EHS | Kraus |
| Sp Meth For Lang | 3 | Ed | 408 | | | 7.3 | 3:30-5 TuTh; 88 EHS | Adams |
| Sp Meth Hlth PE M | 3 | Ed | 408 | | | 9.1 | 7:9-3:30 M; 143 PE | Burke, Sprague |
| Sp Meth Hlth PE W | 3 | Ed | 408 | | | 9.1 | **; | Puckett |
| Sp Meth Math | 3 | Ed | 408 | | | 7.4 | 3:30-5 TuTh; 208 EHS | Kerley |
| Sp Meth Instr Mus | 2 | Ed | 408 | 408 | 408 | 4.1 | 11 TuTh; 208 Mus | Vagner |
| Sp Meth Vocal Mus | 2-3 | Ed | 408 | 408 | 408 | 9.2 | 7-9 pm Tu; 105 Mus | Harrison |
| Sp Meth Science | 3 | Ed | 408 | | | 7.5 | 3:30-5 TuTh; 226 EHS | Collins |
| Sp Meth Speech | 3 | Ed | 408 | | | 4.2 | 11 MWF; 101 Vil | McCall |
| Sp Meth Soc Stud | 3 | Ed | 408 | 408 | 408 | 7.6 | 3:30-5 TuTh; 62 EHS | Williams |
| Psycho Educ Clinic | fG ** | Ed | 409 | 409 | 409 | 9.1 | **; | Killgallon |
| Supervised Teach | e 1-12 | Ed | 415 | 415 | 415 | 9.1 | **; | Millhollen, Kambly |
| Measurement in Ed | G 3 | Ed | 424 | | | 4.1 | 11 MWF; 202 Chap | Rummel |
| History of Educ | G 3 | Ed | | | 440 | 4.1 | 11 MWF; 303 Deady | Breen |
| Psy Inf and Child | G 3 | Ed | 460 | | | 4.1 | 11 MWF; 303 Deady | Pinneau |
| | | Ed | | | 460 | 6.1 | 2 MWF; 204 Chap | Pinneau |
| Psy of Adolescence | G 3 | Ed | 461 | | | 1.1 | 8 MWF; 301 Con | Pierce-Jones |
| | | Ed | | | 461 | 4.1 | 11 MWF; 204 Chap | Pierce-Jones |
| Psych Except Child | G 3 | Ed | 462 | | | 4.1 | 11 TuThS; 102 Comm | Killgallon |
| Maladjusted Child | G 3 | Ed | | | 463 | 4.1 | 11 TuThS; 102 Comm | Killgallon |
| Mental Handicapped | G 3 | Ed | | | 464 | 4.1 | 11 TuThS; 102 Comm | Killgallon |
| Diag and Rem Tech | G 3 | Ed | 465 | | | 5.1 | 1-4 Tu; 302 Con | Killgallon |
| Res | ** | Ed | 501 | 501 | 501 | 9.1 | **; | |
| Thesis | ** | Ed | 503 | 503 | 503 | 9.1 | **; | |
| Rdg | ** | Ed | 505 | 505 | 505 | 9.1 | **; | |
| Sem Thesis | 1 | Ed | 507 | 507 | 507 | 7.1 | 3 W; 324 Con | Rummel, Staff |
| Sem Eval Sec Sch | 3 | Ed | 507 | | | 2.1 | 9-11:30 S; 137 Comm | Hearn |
| Sem Junior HS | 3 | Ed | | | 507 | 2.1 | 9-11:30 S; 137 Comm | Hearn |
| Sem Personnel Adm | 3 | Ed | | | 507 | 9.1 | 6:45-9:25 Tu; | Sandin |
| Sem...Childrens Lit | 3 | Ed | | | 507 | 3.1 | 10 MWF; 223 Chap | Willard |
| Sem Administrat | 3 | Ed | | | 507 | 5.1 | 1-4 Th; 107 Deady | Romney |
| Research Proc | 3 | Ed | | | 512 | 7.1 | 3 MWF; 203 Chap | Rummel |
| Educ Statistics | 3 | Ed | | 516 | | 5.1 | 1-3 TuTh; 122 PE | Rummel |
| Second Sch Curric | 3 | Ed | | 522 | | 2.1 | 9-11:30 S; 137 Comm | Hearn |
| Adv Educ Psychology | 3 | Ed | | | 529 | 9.1 | 6:45-9:25 M; 137 Comm | Pierce-Jones |
| Soc Stud Elem Sch | 3 | Ed | | 535 | | 4.1 | 11 MWF; 203 Chap | Willard |
| Lang Arts Elem Sch | 3 | Ed | 536 | | | 3.1 | 10 MWF; 223 Chap | Willard |
| Reading Elem Sch | 3 | Ed | 537 | | | 9.1 | 6:45-9:25 M; 137 Comm | Willard |
| | | Ed | | | 537 | 2.1 | 9 MWF; 104 Deady | Willard |
| Math in Elem Sch | 3 | Ed | | 538 | | 9.1 | 6:45-9:25 Tu; 137 Comm | Willard |
| Philosophy of Educ | 3 | Ed | 546 | | | 7.1 | 3-6 Tu; 223 Chap | Castell |
| Elem Sch Prob | 4 | Ed | | | 552 | 2.1 | 9-11 TuTh; 137 Comm | Sandin |
| Elem Sch Curric | 4 | Ed | 553 | | | 2.1 | 9-11 TuTh; 137 Comm | Sandin |
| Elem Sch Admin | 4 | Ed | | 554 | | 2.1 | 9-11 TuTh; 137 Comm | Sandin |
| Higher Educ Survey | 3 | Ed | 556 | | | 7.1 | 3-5 M; 204 Chap | Jones |
| Teacher Ed Survey | 3 | Ed | | 557 | | 7.1 | 3-5 M; 204 Chap | Kambly |
| College Teaching | 3 | Ed | | 558 | | 7.1 | 3-5 M; 204 Chap | Pallett |
| Curriculum Found | 4 | Ed | 565 | | | 1.1 | 8-10 MF; 307 Deady | Akers |
| Curriculum Const | 4 | Ed | | 566 | | 1.1 | 8-10 MF; 307 Deady | Akers |
| Curric Materials | 4 | Ed | | | 567 | 1.1 | 8-10 MF; 307 Deady | Akers |
| Public Sch Admin | 3 | Ed | | 572 | | 5.1 | 1-4 F; 232 Comm | Romney |
| Public Sch Organ | 3 | Ed | | 573 | | 5.1 | 1-4 Th; 114 PE | Romney |
| School Supervision | 3 | Ed | | 574 | | 5.1 | 1-4 Tu; 102 Comm | Jacobson |
| School Finance | 3 | Ed | | 575 | | 5.1 | 1-4 F; 232 Comm | Romney |
| School Buildings | 3 | Ed | | 576 | | 9.1 | 6:45-9:25 Th; | Romney |

a—Psy 201, 2

b—Ed 311, 2

d—Junior standing

e—Ed 311, 2, 3

f—Ed 311, 2, 3 or consent

Library

| | | | | | | | | |
|--------------------|-----|-----|-------|-----|-------|-------------|-------------|--------|
| Use of Library | 1 | Lib | | 117 | | 4.1 | 11 Tu; Lib | |
| El Biblio and Ref | 3 | Lib | | 381 | | 4.1 | 11 MWF; Lib | Ahlers |
| Book Select Eval | 3 | Lib | | 382 | | 3.1 | 10 MWF; Lib | Rise |
| Org Lib Materials | 3 | Lib | | 386 | | 2.1 | 9 MWF; Lib | Ahlers |
| Books for Children | g 3 | Lib | | 483 | | 2.1 | 9 MWF; Lib | Ahlers |
| School Lib Admin | g 3 | Lib | | 484 | | 4.1 | 11 MWF; Lib | Ahlers |
| Adv Biblio and Ref | g 3 | Lib | | 485 | 4.1 | 11 MWF; Lib | Findly | |
| Catalog and Class | g 3 | Lib | | 487 | 2.1 | 9 MWF; Lib | Ahlers | |
| Books Young People | g 3 | Lib | | 488 | 3.1 | 10 MWF; Lib | Ahlers | |

SCHOOL OF HEALTH AND PHYSICAL EDUCATION

Health Education: Service Courses

| Course Title; Prerequisite | Credits | Dept | Course No by Terms | | | | Sec. | Time; Place | Instructor |
|----------------------------|---------|------|--------------------|--------|--------|------|----------------|-------------|------------|
| | | | Fall | Winter | Spring | Code | | | |
| Health Education W | 1 | HE | 114 | 115 | 116 | 3.1 | 10 Th; 101 PE | Potter | |
| | | HE | 114 | 115 | 116 | 5.1 | 1 Th; 101 PE | Potter | |
| Health Education M | 1 | HE | 150 | 150 | 150 | 1.1 | 8 Tu; 101 PE | Evonuk | |
| | | HE | 150 | 150 | 150 | 1.2 | 8 Th; 101 PE | Evonuk | |
| | | HE | 150 | 150 | 150 | 2.1 | 9 M; 101 PE | Haar | |
| | | HE | 150 | 150 | 150 | 2.2 | 9 W; 101 PE | Haar | |
| Personal Health | 2-3 | HE | 250 | 250 | 250 | 2.1 | 9 MWF; 114 PE | Puckett | |
| | | HE | 250 | 250 | 250 | 3.1 | 10 MWF; 101 PE | Puckett | |
| | | HE | 250 | 250 | 250 | 5.1 | 1 MWF; 101 PE | Potter | |
| | | HE | 250 | 250 | 250 | 6.1 | 2 MWF; 101 PE | Potter | |
| Community Health | 3 | HE | 251 | 251 | 251 | 5.1 | 1 MWF; 114 PE | Evonuk | |
| First Aid | 3 | HE | 252 | 252 | 252 | 5.1 | 1 MWF; 69 PE | Washke | |
| | | HE | 252 | 252 | 252 | 6.1 | 2 MWF; 69 PE | Washke | |

Health Education: Professional Courses

| | | | | | | | | |
|--------------------|----|----|-----|-----|-----|-----|------------------|--------|
| Safety Education | 3 | HE | 358 | 358 | 358 | 3.1 | 10 TuThS; 143 PE | Washke |
| Commun Health Prob | 3 | HE | 361 | 361 | 361 | 4.1 | 11 MWF; 101 PE | Haar |
| Person Health Prob | 3 | HE | 362 | 362 | 362 | 4.1 | 11 MWF; 101 PE | Furrer |
| Diseases | 3 | HE | 363 | 363 | 363 | 4.1 | 11 MWF; 101 PE | Furrer |
| Intr Public Health | 3 | HE | 364 | 364 | 366 | 6.1 | 2 MWF; 114 PE | Haar |
| | | HE | 365 | 365 | 365 | 5.1 | 1 MWF; 122 PE | Haar |
| Social Hygiene | 3 | HE | 463 | 463 | 463 | 4.1 | 11 TuTh*; 114 PE | Haar |
| Health Instruction | aG | HE | 464 | 464 | 464 | 3.1 | 10 TuTh*; 114 PE | Haar |
| Sch Health Service | aG | HE | 465 | 465 | 465 | 3.1 | 10 TuTh*; 114 PE | Haar |
| Org Sch Health Ed | aG | HE | 466 | 466 | 466 | 3.1 | 10 TuTh*; 114 PE | Haar |
| Res | ** | HE | 501 | 501 | 501 | 9.1 | ** | ** |
| Thesis | ** | HE | 503 | 503 | 503 | 9.1 | ** | ** |
| Rdg | ** | HE | 505 | 505 | 505 | 9.1 | ** | ** |
| Prob | ** | HE | 506 | 506 | 506 | 9.1 | ** | ** |
| Sem Basic HE | 3 | HE | 507 | 507 | 507 | 5.1 | 1 MWF; 143 PE | Haar |
| Adv Health Instr | b | HE | 543 | 543 | 543 | 7.1 | 3 TuTh*; 122 PE | Haar |
| Admin School HE | 3 | HE | 552 | 552 | 552 | 7.1 | 3 TuTh*; 122 PE | Haar |

a—HE 361, 362, 363

b—HE 364, or consent

Physical Education: Service Courses

| | | | | | | | |
|-------------------|---|----|-----|-----|-----|-----|------------------------------|
| Phys Ed Activit W | 1 | PE | 180 | 180 | 180 | 1.1 | 8 MWF; PE |
| Folk Dance | | PE | 180 | 180 | 180 | 1.1 | 8 MWF; PE |
| Int Fencing | | PE | 180 | 180 | 180 | 2.1 | 9 MWF; PE |
| Bowling | | PE | 180 | 180 | 180 | 2.2 | 9 MWF; Student Union |
| Fundamentals I | | PE | 180 | 180 | 180 | 2.2 | 9 MWF; 121 Ger |
| El Badminton | | PE | 180 | 180 | 180 | 2.3 | 9 MWF; Ger |
| El Swim II | | PE | 180 | 180 | 180 | 2.4 | 9 MWF; Pool |
| El Dance | | PE | 180 | 180 | 180 | 2.5 | 9 MWF; Ger |
| Corrective PE | | PE | 180 | 180 | 180 | 2.6 | 9 MWF; Ger |
| Fundamentals II | | PE | 180 | 180 | 180 | 2.5 | 9 MWF; Ger |
| Square Dance | | PE | 180 | 180 | 180 | 2.4 | 9 MWF; PE |
| Folk Dance | | PE | 180 | 180 | 180 | 2.2 | 9 MWF; Annex |
| El Tennis II | | PE | 180 | 180 | 180 | 2.3 | 9 MWF; Courts |
| Int Dance | | PE | 180 | 180 | 180 | 2.7 | 9-10:30 TuTh; Ger |
| Fundamentals II | | PE | 180 | 180 | 180 | 2.6 | 9-10:30 TuTh; 121 Ger |
| El Tennis II | | PE | 180 | 180 | 180 | 2.6 | 9-10:30 TuTh; Courts |
| El Golf | | PE | 180 | 180 | 180 | 2.7 | 9-10:30 TuTh; Field |
| Fundamentals II | | PE | 180 | 180 | 180 | 3.1 | 10 MWF; 121 Ger |
| Fundamentals I | | PE | 180 | 180 | 180 | 3.2 | 10 MWF; Ger |
| Corrective PE | | PE | 180 | 180 | 180 | 3.3 | 10 MWF; Ger |
| El Swim I | | PE | 180 | 180 | 180 | 3.4 | 10 MWF; Pool |
| El Badminton | | PE | 180 | 180 | 180 | 3.5 | 10 MWF; Ger |
| El Dance | | PE | 180 | 180 | 180 | 3.4 | 10 MWF; Ger |
| Int Dance | | PE | 180 | 180 | 180 | 3.5 | 10 MWF; Ger |
| El Tennis I | | PE | 180 | 180 | 180 | 3.6 | 10 MWF; Courts |
| Bowling | | PE | 180 | 180 | 180 | 3.7 | 10:30-12 TuTh; Student Union |
| Fundamentals II | | PE | 180 | 180 | 180 | 3.8 | 10-11:30 TuTh; Ger |
| El Golf | | PE | 180 | 180 | 180 | 3.2 | 10:30-12 TuTh; Field |
| El Tennis I | | PE | 180 | 180 | 180 | 3.3 | 10:30-12 TuTh; Courts |
| Corrective PE | | PE | 180 | 180 | 180 | 4.1 | 11 MWF; 121 Ger |
| Int Swim | | PE | 180 | 180 | 180 | 4.2 | 11 MWF; Pool |
| Fundamentals I | | PE | 180 | 180 | 180 | 4.3 | 11 MWF; Ger |
| Volleyball | | PE | 180 | 180 | 180 | 4.4 | 11 MWF; Ger |
| Fundamentals II | | PE | 180 | 180 | 180 | 4.2 | 11 MWF; Ger |
| Int Badminton | | PE | 180 | 180 | 180 | 4.3 | 11 MWF; Ger |
| Adv Swim | | PE | 180 | 180 | 180 | 4.4 | 11 MWF; Pool |
| El Dance | | PE | 180 | 180 | 180 | 4.3 | 11 MWF; Ger |
| Fundamentals II | | PE | 180 | 180 | 180 | 5.1 | 1 MWF; Ger |
| Corrective PE | | PE | 180 | 180 | 180 | 5.2 | 1 MWF; Ger |
| El Fencing | | PE | 180 | 180 | 180 | 5.3 | 1 MWF; PE |
| Fundamentals I | | PE | 180 | 180 | 180 | 5.4 | 1 MWF; Ger |
| El Swim I | | PE | 180 | 180 | 180 | 5.5 | 1 MWF; Pool |
| Square Dance | | PE | 180 | 180 | 180 | 5.6 | 1 MWF; PE |
| Int Badminton | | PE | 180 | 180 | 180 | 5.7 | 1 MWF; Ger |
| El Badminton | | PE | 180 | 180 | 180 | 5.4 | 1 MWF; Ger |

| Course Title; Prerequisite | Credits | Dept | Course No by Terms | | | Sec. Code | Time; Place | Instructor |
|----------------------------|---------|------|--------------------|--------|--------|-----------|---------------------------|------------|
| | | | Fall | Winter | Spring | | | |
| Amer Couple Dance | | PE | 180 | | | 5.5 | 1 MWF; PE | |
| El Swim II | | PE | | | 180 | 5.1 | 1 MWF; Pool | |
| El Tennis II | | PE | | | 180 | 5.2 | 1 MWF; Courts | |
| Int Sq and Couple | | PE | | | 180 | 5.3 | 1 MWF; PE | |
| Fundamentals I | | PE | 180 | 180 | | 6.1 | 2 MWF; Ger | |
| Corrective PE | | PE | 180 | 180 | | 6.2 | 2 MWF; Ger | |
| El Dance | | PE | 180 | | 180 | 6.3 | 2 MWF; Ger | |
| Fundamentals II | | PE | 180 | 180 | | 6.4 | 2 MWF; Ger | |
| El Badminton | | PE | 180 | | | 6.4 | 2 MWF; Ger | |
| El Swim II | | PE | 180 | | | 6.5 | 2 MWF; Pool | |
| Int Dance | | PE | | 180 | | 6.5 | 2 MWF; Ger | |
| El Swim I | | PE | | 180 | | 6.6 | 2 MWF; Pool | |
| El Tennis I | | PE | | | 180 | 6.5 | 2 MWF; Courts | |
| Ballroom Dance | | PE | 180 | | 180 | 7.1 | 3 MWF; PE | |
| Fundamentals I | | PE | 180 | | | 7.2 | 3 MWF; Ger | |
| Adv Swim | | PE | 180 | | | 7.3 | 3 MWF; Pool | |
| Fundamentals II | | PE | | 180 | | 7.1 | 3 MWF; Ger | |
| Int Swim | | PE | | 180 | | 7.2 | 3 MWF; Pool | |
| Basketball | | PE | | 180 | | 7.3 | 3 MWF; Ger | |
| El Swim I | | PE | | | 180 | 7.2 | 3 MWF; Pool | |
| Int and Adv Tennis | | PE | | | 180 | 7.3 | 3 MWF; Courts | |
| Concert Dance | | PE | 180 | 180 | 180 | 8.1 | 4 MWF; Ger | |
| Fundamentals I | | PE | 180 | | | 8.2 | 4 MWF; Ger | |
| Lifesaving | | PE | | 180 | | 8.3 | 4 MWF; Pool | |
| Water Safety | | PE | | | 180 | 8.2 | 4 MWF; Pool | |
| Phys Ed Activit M | 1 | PE | 190 | 190 | 190 | | | |
| App and Tumb | | PE | | 190 | 190 | 1.1 | 8 MWF; PE | |
| Basketball | | PE | | 190 | | 1.2 | 8 MWF; PE | |
| Fundamentals | | PE | 190 | | | 1.1 | 8 MWF; PE | |
| Inter Fencing | | PE | | | 190 | 1.2 | 8 MWF; PE | |
| Tennis | | PE | | | 190 | 1.3 | 8 MWF; Courts | |
| Wrestling | | PE | 190 | | | 1.2 | 8 MWF; PE | |
| Wrestling | | PE | 190 | | | 1.3 | 8-9:30 TuTh; PE | |
| Adv App and Tumb | | PE | | 190 | | 2.1 | 9 MWF; PE | |
| Basketball | | PE | | 190 | | 2.2 | 9 MWF; PE | |
| Bowling | | PE | 190 | 190 | 190 | 2.3 | 9 TuThS; PE | |
| Elem Dance | | PE | 190 | | | 2.1 | 9 MWF; Ger | |
| Elem Swimming | | PE | 190 | 190 | 190 | 2.4 | 9 TuThS; Pool | |
| Elem Swimming | | PE | 190 | 190 | | 2.5 | 9 MWF; Pool | |
| Fundamentals | | PE | 190 | | | 2.5 | 9 MWF; PE | |
| Fundamentals II | | PE | | 190 | | 2.6 | 9 MWF; Ger | |
| Folk Dance | | PE | | | 190 | 2.5 | 9 MWF; Ger | |
| Touch Football | | PE | | | 190 | 2.6 | 9 MWF; Field | |
| Track and Field | | PE | 190 | | 190 | 2.7 | 9 MWF; Field | |
| Tennis | | PE | | | 190 | 2.8 | 9 MWF; Courts | |
| Wrestling | | PE | | 190 | | 2.7 | 9 MWF; PE | |
| Inter Dance | | PE | 190 | | | 2.8 | 9-10:30 TuTh; Ger | |
| Fundamentals II | | PE | | 190 | | 2.8 | 9-10:30 TuTh; Ger | |
| App and Tumb | | PE | | | 190 | 3.1 | 10 MWF; PE | |
| Basketball | | PE | | 190 | | 3.1 | 10 MWF; PE | |
| Bowling | | PE | 190 | 190 | 190 | 3.2 | 10 MWF; PE | |
| Adv Swimming | | PE | | 190 | | 3.3 | 10 MWF; Pool | |
| Elem Swimming | | PE | | | 190 | 3.3 | 10 MWF; Pool | |
| Elem Swimming | | PE | 190 | | | 3.1 | 10 TuThS; Pool | |
| Fundamentals | | PE | 190 | | | 3.3 | 10 MWF; PE | |
| Fundamentals II | | PE | 190 | | 190 | 3.4 | 10 MWF; Ger | |
| Handball | | PE | | 190 | | 3.4 | 10 MWF; PE | |
| Handball | | PE | | 190 | | 3.5 | 10 TuTh; PE | |
| Elem Dance | | PE | | | 190 | 3.6 | 10 MWF; Ger | |
| Inter Dance | | PE | | | 190 | 3.5 | 10 MWF; Ger | |
| Touch Football | | PE | 190 | | 190 | 3.6 | 10 MWF; Field | |
| Tennis | | PE | 190 | | 190 | 3.7 | 10 MWF; Courts | |
| Tennis | | PE | | | 190 | 3.8 | 10 TuThS; Courts | |
| Track and Field | | PE | 190 | | | 3.8 | 10 MWF; Field | |
| Wrestling | | PE | | 190 | | 3.7 | 10 MWF; PE | |
| Boxing | | PE | 190 | 190 | | 3.9 | 10-11:30 TuTh; PE | |
| Basketball | | PE | | 190 | | 3.8 | 10-11:30 TuTh; PE | |
| Elem Golf | | PE | 190 | | 190 | 3.0 | 10-11:30 TuTh; Laurelwood | |
| Touch Football | | PE | | | 190 | 3.9 | 10-11:30 TuTh; Field | |
| Elem Dance | | PE | | | 190 | 4.1 | 11 MWF; Ger | |
| Advanced Swimming | | PE | | 190 | 190 | 4.2 | 11 MWF; Pool | |
| Elem Golf | | PE | 190 | | 190 | 4.3 | 11 MWF; Laurelwood | |
| Elem Swimming | | PE | 190 | | | 4.1 | 11 MWF; Pool | |
| Fundamentals | | PE | 190 | | | 4.2 | 11 MWF; PE | |
| Handball | | PE | | 190 | | 4.1 | 11 MWF; PE | |
| Handball | | PE | | 190 | | 4.3 | 11 TuThS; PE | |
| Tennis | | PE | 190 | | 190 | 4.4 | 11 MWF; Courts | |
| Tennis | | PE | | | 190 | 4.5 | 11 TuThS; Courts | |
| Touch Football | | PE | 190 | | | 4.5 | 11 MWF; Field | |
| Fencing | | PE | 190 | 190 | | 5.1 | 1 MWF; Ger | |
| Fundamentals II | | PE | 190 | 190 | | 5.2 | 1 MWF; Ger | |
| Handball | | PE | | 190 | | 5.3 | 1 MWF; PE | |
| Tennis | | PE | | | 190 | 5.1 | 1 MWF; Courts | |
| Square Dance | | PE | 190 | | | 5.3 | 1 MWF; PE | |
| Amer Couple Dance | | PE | | 190 | | 5.4 | 1 MWF; PE | |
| Inter Cpl Dance | | PE | | | 190 | 5.2 | 1 MWF; PE | |
| Adv Swimming | | PE | | 190 | | 5.5 | 1 MWF; Pool | |
| Basketball | | PE | 190 | 190 | | 6.1 | 2 MWF; PE | |
| Boxing | | PE | 190 | 190 | | 6.2 | 2 MWF; PE | |
| Fundamentals | | PE | 190 | | | 6.3 | 2 MWF; PE | |

| Course Title; Prerequisite | Credits | Dept | Course No by Terms Sec. | | | Time; Place | Instructor |
|----------------------------|---------|------|-------------------------|--------|--------|-------------|---------------------------|
| | | | Fall | Winter | Spring | | |
| Elem Dance | a | PE | 190 | | | 6.4 | 2 MWF; Ger |
| Elem Swimming | | PE | 190 | | | 6.5 | 2 MWF; Pool |
| Inter Dance | b | PE | | 190 | | 6.3 | 2 MWF; Ger |
| Fundamentals II | | PE | | | 190 | 6.1 | 2 MWF; Ger |
| Elem Dance | a | PE | | | 190 | 6.2 | 2 MWF; Ger |
| Handball | | PE | | 190 | | 6.4 | 2 MWF; PE |
| Tennis | | PE | | | 190 | 6.3 | 2 MWF; Courts |
| Wrestling | | PE | | 190 | | 6.5 | 2 MWF; PE |
| Train and Cond | | PE | | 190 | | 6.6 | 2 MWF; PE |
| Basketball | | PE | 190 | | | 7.1 | 2 TuTh, 10 S, PE |
| Adv Dance Tech | d | PE | 190 | 190 | 190 | 7.1 | 3 MWF; Ger |
| Adv Swimming | | PE | 190 | 190 | 190 | 7.2 | 3 MWF; Pool |
| Ballroom Dance | | PE | 190 | 190 | 190 | 7.3 | 3 MWF; PE |
| Basketball | | PE | 190 | 190 | 190 | 7.2 | 3 MWF; PE |
| Body Building | | PE | 190 | 190 | 190 | 7.4 | 3 MWF; PE |
| Cross Country | | PE | 190 | | | 7.5 | 3 MWF; PE |
| Handball | | PE | | 190 | | 7.3 | 3 MWF; PE |
| Train and Cond | | PE | | 190 | | 7.5 | 3 MWF; PE |
| Elem Golf | | PE | 190 | | 190 | 7.6 | 3 4-4:30 TuTh; Laurelwood |
| Body Building | | PE | 190 | 190 | 190 | 7.7 | 3 4:30 TuTh; PE |
| Body Building | | PE | 190 | 190 | 190 | 8.1 | 4 MWF; PE |
| Concert Dance | | PE | 190 | 190 | 190 | 8.2 | 4 MWF; Ger |
| Water Safety Inst | | PE | | | 190 | 8.3 | 4 MWF; Pool |
| Restricted | | PE | 190 | 190 | 190 | 9.1 | ** PE |
| Fr and Var Footb | | PE | 190 | | | 9.2 | ** Field |
| Fr and Var Basketb | | PE | | 190 | | 9.2 | ** Gym |
| Fr and Var Wrestl | | PE | | 190 | | 9.3 | ** PE |
| Fr and Var Swim | | PE | | 190 | | 9.4 | ** Pool |
| Fr and Var Baseb | | PE | | | 190 | 9.2 | ** Field |
| Fr and Var Golf | | PE | | | 190 | 9.3 | ** Laurelwood |
| Fr and Var Tennis | | PE | | | 190 | 9.4 | ** Courts |
| Fr and Var Track | | PE | | | 190 | 9.5 | ** Field |
| Spring Football | | PE | | | 190 | 9.6 | ** Field |
| Phys Ed Activit W | 1 | PE | 380 | 380 | 380 | | Same as PE 180 |
| Phys Ed Activit M | 1 | PE | 390 | 390 | 390 | | Same as PE 190 |

a—Fund II
b—Elem Dance

c—Sq and Couple Dance
d—Intermediate Dance

Physical Education: Professional Courses

| | | | | | | | | |
|--------------------|-------|-------|-------|-------|-------|-----|-----------------------------------|-----------|
| Intro to Phys Educ | 2 | PE | 121 | | | 3.1 | 10 TuTh; 122 PE | Sprague |
| Phys Ed Activit W | 1-2 | PE | 124 | 125 | 126 | 4.1 | 11 MTuWThF; Ger | |
| Move and Cond M | 2 | PE | 127 | | | 3.1 | 10-12 MWF; PE | Sprague |
| El Tumb and App M | 2 | PE | | 128 | | 3.1 | 10-12 MWF; PE | Sprague |
| Track and Field M | 2 | PE | | | 129 | 3.1 | 10-12 MWF; Field | Bowerman |
| Phys Ed Activit W | 1-2 | PE | 224 | 225 | 226 | 2.1 | 9 MTuWThF; Ger | |
| Elem Aquatics M | 2 | PE | 227 | | | 1.1 | 8 MTuWThF; Pool | Borchardt |
| Folk and Sq Dan M | 2 | PE | | 228 | | 1.1 | 8-10 MWF; 43 PE | Wentworth |
| Wrestling M | 2 | PE | | | 229 | 1.1 | 8-10 MWF; PE | Hammer |
| Intro to Dance | 2 | PE | 281 | | | 4.1 | 11 TuTh; 121 Ger | Wentworth |
| Fund of Rhythm | 2 | PE | | 282 | | 4.1 | 11 TuTh; Ger | Wentworth |
| Rhythms for Child | 2 | PE | | | 283 | 9.1 | ** Ger | Wentworth |
| Dance and PE Lab | a | PE | 284 | | | 2.1 | 9-10:30 TuTh; Ger + 3 MWF; Ger | |
| | | PE | | 285 | | 1.1 | 8-10 MWF; Ger | |
| | | PE | | 286 | | 7.1 | 3 MWF; Ger | |
| Phys Ed Activit W | 1-2 | PE | 324 | 325 | 326 | 5.1 | 1-3 MWF; Ger | |
| Individ Sports M | d | PE | 327 | | | 5.1 | 1-3 MWF; PE | Evonuk |
| Adv Tumb App M | d | PE | | 328 | | 5.1 | 1-3 MWF; PE | Sprague |
| Adv Aquatics M | d | PE | | | 329 | 5.1 | 1-3 MWF; Pool | Borchardt |
| Prin and Practices | d | PE | 341 | | | 2.1 | 9 MWF; 122PE | Sprague |
| Class Techniques M | d | PE | | 342 | | 2.1 | 9 MWF; 122PE | Sprague |
| W | d | PE | | 342 | | 2.2 | 9 MWF; 114 PE | Puckett |
| Organ and Admin | d | PE | | | 343 | 2.1 | 9 MWF; 122 PE | Sprague |
| Camp Leadership | 3 | PE | | 346 | | 1.1 | 8 MWF; 114 PE | Washke |
| Care of Injuries | 2 | PE | | 359 | | 1.1 | 8 TuTh; 114 PE | Sigerseth |
| Rdg | h | ** PE | 405 | 405 | 405 | 9.1 | ** | |
| Prob | ** | PE | 406 | 406 | 406 | 9.1 | ** | |
| Prob Adv Dance | d | PE | 406 | 406 | 406 | 7.1 | 3-4 MWF; Ger | Wentworth |
| Dir Camps and Play | 1-6 | PE | 415 | 415 | 415 | 9.1 | 7-9pm W, 10-12 S; 114 PE | Rhoda |
| Phys Ed Activit W | 1-2 | PE | 424 | 425 | 426 | 3.1 | 10-12 MWF; Ger | |
| Team Sports M | d | PE | 427 | | | 3.1 | 10-12 MWF; Field | Rhoda |
| Boxing M | d | PE | | 428 | | 3.1 | 10-12 MWF; PE | Rhoda |
| Individ Sports M | d | PE | | | 429 | 3.1 | 10-12 MWF; PE | Sprague |
| Tests and Measure | 3 | PE | 444 | | | 2.1 | 9 TuTh, 8-10 S; 122PE | Clarke |
| School Program M | d | PE | | 445 | | 2.1 | 9 TuThS; 122 PE | Sprague |
| W | d | PE | | 445 | | 2.2 | 9 TuThS; 114 PE | Puckett |
| Corrective Phys Ed | ef | 3 | PE | | 446 | 2.1 | 9 TuThS; 121 Ger | Poley |
| Football Fund | j | PE | | 450 | | 3.1 | 10-12 TuTh; Field | Casanova |
| Football Coachin | j | PE | | 451 | | 6.1 | 2 TuTh; 114 PE | Casanova |
| Basketball Fund | j | PE | | | 452 | 6.1 | 2-4 TuTh; PE | Borcher |
| Basketball Coach | j | PE | | 453 | | 4.1 | 11 TuTh; 122 PE | Borcher |
| Baseball Fund | j | PE | 454 | | | 6.1 | 2-4 TuTh; 122 PE | Kirsch |
| Baseball Coaching | j | PE | | | 455 | 3.1 | 10 TuTh; 122 PE | Kirsch |
| Track Coaching | j | PE | | | 456 | 6.1 | 2 TuTh; 114 PE | Bowerman |
| Mechan Body Move | f | 3 | PE | | 470 | 1.1 | 8 MWF; 122 PE | Sigerseth |
| Human Anatomy | f | 3 | PE | 471 | | 1.1 | 8 MWF; 121 Ger | Sigerseth |
| Kinesiology | f | 3 | PE | | 472 | 1.1 | 8 MWF; 121 Ger | Sigerseth |

| Course Title; Prerequisite | Credits | Dept | Course No by Terms | | | Sec. Code | Time; Place | Instructor |
|----------------------------|---------|------|--------------------|--------|--------|-----------|----------------------|------------|
| | | | Fall | Winter | Spring | | | |
| Physiol Exercise | e. 3 | PE | | | 473 | 2.1 | 9 MWF; 121 Ger | Sigersteth |
| Commun Recreation | 3 | PE | | | 499 | 9.1 | 7-9:30p.m. Tu; PE | Anderson |
| Res | ** | PE | 501 | 501 | 501 | 9.1 | **; | ** |
| Thesis | ** | PE | 503 | 503 | 503 | 9.1 | **; | ** |
| Rdg | ** | PE | 505 | 505 | 505 | 9.1 | **; | ** |
| Frob | ** | PE | 506 | 506 | 506 | 9.1 | **; | ** |
| Sem College PE | 3 | PE | 507 | | | 6.1 | 2 MWF; 122 PE | Esslinger |
| Sem Body Mechan | 3 | PE | | 507 | | 1.1 | 8 MWF; 207 Ger | Poley |
| Sem Developmental | 3 | PE | | 507 | | 6.1 | 2 MWF; 122 PE | Clarke |
| Sem Admin W PE | 3 | PE | | | 507 | 6.1 | 2 MWF; 207 Ger | Woodruff |
| Sem Teacher Ed | 3 | PE | | | 507 | 9.1 | 7:30-9 pm MW; 143 PE | Esslinger |
| Hist and Theories | 3 | PE | 515 | | | 2.1 | 9 MWF; 143 PE | Washke |
| Intramural Organiz | 3 | PE | 517 | 516 | | 6.1 | 2-3:30 TuTh; 143 PE | Washke |
| Meth of Research | 3 | PE | 517 | | | 9.1 | 7-9:30 pm W; 122 PE | Clarke |
| Correctives Lab | 1 | PE | 524 | 525 | 526 | 9.1 | **; | Ger |
| Muscle and Exer | 3 | PE | | 531 | | 3.1 | 10 TuTh**; | 207 Ger |
| Heat Ther Massage | 3 | PE | | | 532 | 3.1 | 10 TuTh**; | 207 Ger |
| Tech of Relaxation | 3 | PE | 533 | | | 9.1 | 7:00-9:30 pm Th; | 207 Ger |
| Statistical Meth | 3 | PE | 540 | 541 | | 3.1 | 10 MWF; 143 PE | Clarke |
| Measurement in PE | 1 | PE | | | 542 | 3.1 | 10 MWF; 143 PE | Clarke |
| Current Movements | 3 | PE | | 550 | | 4.1 | 11 MWF; 143 PE | Washke |
| Admin of PE | 3 | PE | | 551 | | 2.1 | 9 MWF; 143 PE | Esslinger |
| Adm of Recreation | 3 | PE | | 553 | | 9.1 | 7-9:30 p.m. Th; | 114 PE |
| Adm of Facilities | 3 | PE | | | 556 | 2.1 | 9 MWF; 143 PE | Rhoda |
| Physical Growth | 3 | PE | 561 | | | 7.1 | 3 MWF; 207 Ger | Poley |
| Child Body Changes | 3 | PE | | 562 | | 7.1 | 3 MWF; 207 Ger | Poley |
| Growth Body | 3 | PE | | | 563 | 7.1 | 3 MWF; 207 Ger | Poley |
| Morphol Children | 3 | PE | | 564 | | 9.1 | 7-9:30 pm W; | 143 PE |
| Motor Dev Child | 3 | PE | 567 | | | 8.1 | 4 MWF; Ger | Poley |
| Body Move and Cond | k 3 | PE | 572 | 573 | 574 | 5.1 | 1 MWF; 121 Ger | Sigersteth |

a—PE 282
b—PE 126
c—PE 284

d—Junior standing in major
e—PE 471, 472
f—Senior standing in major

j—Senior standing
k—PE 471, 472, 473
l—PE 540

SCHOOL OF JOURNALISM

| Course Title; Prerequisite | Credits | Dept | Course No by Terms | | | Sec. Code | Time; Place | Instructor |
|----------------------------|---------|------|--------------------|--------|--------|-----------|------------------------------|-----------------------------|
| | | | Fall | Winter | Spring | | | |
| Int to Journalism | 3 | J | 211 | | | 4.1 | 11 MWF; 133 Comm | Deutschmann, Sabine |
| Mechan of Publish | a 3 | J | 311 | | | 2.1 | 10 MWF; 134 Comm | Deutschmann, Price |
| Adv Typography Lab | i 1 | J | 314 | 314 | 314 | 9.1 | ** University Press | Groth |
| Reporting | a 3 | J | 331 | | | 6.1 | 2-4 MWF; Q1B | Duncan |
| Prin Advertising | a 3 | J | 339 | | | 4.1 | 8-10 MWF; Q1B | Duncan |
| Res | i 1-3 | J | 401 | 401 | 401 | 9.1 | ** | Summers |
| Read | hi 1-3 | J | 405 | 405 | 405 | 9.1 | ** | Summers |
| Sem Television | 1 | J | | | | 4.1 | 11 MWF; 244 Comm | Thompson |
| Sem Journ in US | i 3 | J | 407 | 407 | | 7.1 | 3-5 M; 243 Comm | Deutschmann |
| Sem Rad Sta Pol. | 3 | J | | | | 7.2 | 3-5 WF; 243 Comm | Summers |
| Community News | bG 3 | J | 411 | | | 4.1 | 11 MWF; 243 Comm | Duncan, Webb |
| Advanced Reporting | bG 3 | J | 415 | | | 4.1 | 11 MW; 266 Comm | Deutschmann |
| Rep Public Affairs | bG 3 | J | | | | 6.1 | 2 MWF; 242 Comm | Price |
| Interpret Writing | bG 3 | J | | | | 2.1 | 9 TuTh; 243 Comm | Duncan |
| Advanced Practice | iN 1-3 | J | 419 | 419 | 419 | 9.1 | ** | Summers |
| Mag Article Writ | bG 3 | J | 421 | | | 3.1 | 10 TuTh; 243 Comm | Deutschmann |
| Law of the Press | G 3 | J | 427 | | | 4.1 | 11 MWF; 243 Comm | Price |
| History of Journ | G 3 | J | | | | 4.1 | 11 MWF; 243 Comm | Price |
| Journ and Pub Opin | Gl 3 | J | 429 | | | 3.1 | 10 MWF; 243 Comm | Duncan |
| Comp For Journ | G 3 | J | | | | 2.1 | 9 MWF; 243 Comm | Price |
| Radio News Writing | G 3 | J | 431 | | | 1.1 | 8-10 MWF; Q1B | Summers |
| Rad News Prog Bldg | Gj 3 | J | | | | 1.1 | 8-10 TuTh** | Summers |
| Copyediting | bG 3 | J | 434 | | | 4.1 | 11 TuTh; 243 Comm | Price |
| Newsroom Policies | G 3 | J | 436 | | | 5.1 | 1 MWF; 243 Comm | Price |
| Advertising Prod | deG 3 | J | | | | 2.1 | 9 MWF; 302 Deady | Webb |
| Radio Advertising | eG 2 | J | | | | 1.1 | 8 MWF; 243 Comm | Summers |
| Newspaper Advertis | Gk 3 | J | 443 | | | 4.1 | 11 TuTh; 243 Comm | Thompson |
| Advertising Prob | Go 3 | J | | | | 6.1 | 2-4 TuTh; 101 Comm | Thompson |
| Retail Advertising | Gm 3 | J | | | | 4.1 | 11 MWF; 244 Comm | Thompson |
| Advert Copywriting | eGs 3 | J | | | | 3.1 | 10-12 MWF; Q1A | Thompson |
| | | J | | | | 7.1 | 3-5 MWF; Q1A | Thompson |
| | | J | | | | 5.1 | 1-3 MWF; Q1A | Thompson |
| Graphic Journalism | b 3 | J | 451 | | | 6.1 | 2 Tu; 243 Comm | Deutschmann |
| | | J | | | | 1.1 | + Lab 3-5 TuTh; Basement Fr | |
| | | J | | | | 1.1 | 8 Tu; 243 Comm | Deutschmann |
| | | J | | | | 1.1 | + Lab 3-5 TuTh; Basement, Fr | |
| Magazine Editing | fG 3 | J | | | | 7.1 | 3-5 WF; Q1B | Deutschmann |
| Investig Methods | Gl 4 | J | 481 | 482 | | 3.1 | 10 MTuWThF; 243 Comm | Deutschmann, Duncan, Sabine |
| Sup of Schl Pub | ag 3 | J | | | | 5.1 | 1 MWF; 243 Comm | Duncan |
| Thesis | 1-3 | J | 503 | 503 | 503 | 9.1 | ** | Summers |
| Rdg | 1-3 | J | 505 | 505 | 505 | 9.1 | ** | Summers |
| Sem Res Methods | 3 | J | 507 | | | 7.1 | 3-5 F; 243 Comm | Sabine |
| Sem Adv Probs | 3 | J | 507 | | | 7.2 | 3-5 W; 243 Comm | Thompson |
| Sem Econ Mass Comm | 3 | J | | | | 7.1 | 3-5 F; 243 Comm | Deutschmann |
| Sem Teach Meth | 3 | J | | | | 7.1 | 3-5 M; 241 Comm | Sabine |
| Com Media and Cons | 3 | J | 521 | | | 7.1 | 3-5 M; 241 Comm | Price |
| Prop and Com Media | 3 | J | 522 | | | 7.1 | 3-5 M; 241 Comm | Duncan |

a—Junior standing or consent
 b—J 331
 c—J 415
 d—J 311
 e—J (or BA) 339
 f—J 434
 g—J 331 or J 431
 h—J 339 and J 446

i—Senior standing
 m—J 339; not open to students who have had J 441 or J 443
 o—9 credits of advertising courses

SCHOOL OF LAW

| Course Title; Prerequisite | Credits | Dept | Course No by Terms | | | | Sec. | Time; Place | Instructor |
|----------------------------|---------|------|--------------------|--------|--------|------|-------------------------|-------------------|------------|
| | | | Fall | Winter | Spring | Code | | | |
| Contracts | 4 | L | 412 | 413 | | 4.1 | 11 WThFS; 307 Fen | Howard | |
| Legal Bibliography | 1 | L | | | | 418 | 2.1 | 9 M; 311 Fen | Baker |
| Common Law Proceed | 4 | L | 419 | | | 418 | 3.1 | 10 Th; 307 Fen | Baker |
| Rights in Land | 3 | L | | 420 | 421 | 2.1 | 9 MTuWTh; 307 Fen | Hollis | |
| Torts | 4 | L | | 422 | | 1.1 | 9 ThFS; 307 Fen | O'Connell | |
| Crim Law and Proc | 3 | L | | | | 423 | 4.1 | 8 MTuWTh; 307 Fen | Morton |
| Agency | 3 | L | 425 | | | 1.1 | 8 MTuW; 307 Fen | | |
| Personal Property | 3 | L | | 426 | | 3.1 | 10 MTu; 307 Fen | | |
| Equity I | 3 | L | 428 | | | 427 | 1.1 | 8 MTuW; 307 Fen | |
| Equity II | 4 | L | | 428 | | 1.1 | 8 ThFS; 307 Fen | O'Connell | |
| Titles | 4 | L | | 432 | | 4.1 | 10 MTuW; 307 Fen | | |
| Bills and Notes | 2 | L | 434 | | | 3.1 | 11 MTuWTh; 309 Fen | O'Connell | |
| Creditors Rights | 4 | L | 436 | | | 3.1 | 10 WThFS; 307 Fen | | |
| Insurance | 3 | L | | 437 | | 2.1 | 10 MTu; 307 Fen | Howard | |
| Quasi Contracts | 3 | L | | 439 | | 1.1 | 9 MTuW; 307 Fen | Howard | |
| Partner and Corpor | 4 | L | 447 | | | 1.1 | 8 W, 9 ThFS; 309 Fen | | |
| Mortgages | 3 | L | | 448 | | 1.1 | 9 ThFS; 309 Fen | | |
| Sales of Pers Prop | 4 | L | | 451 | 4.1 | 1.1 | 8 MTuW, 9 Th; 309 Fen | | |
| Code Pleading | 4 | L | | 452 | 1.1 | 1.1 | 8 ThFS; 309 Fen | O'Connell | |
| Decedents Estates | 4 | L | | 453 | 2.1 | 2.1 | 9 MTuW, 10 Th; 309 Fen | Howard | |
| Conflict of Laws | 3 | L | 456 | | | 4.1 | 11 MTuW, 10 Th; 309 Fen | Hollis | |
| Trial Practice | 3 | L | | 458 | | 4.1 | 11 WThFS; 309 Fen | Morton | |
| Constitutional Law | 4 | L | | 459 | | 2.1 | 11 ThFS; 309, 311 Fen | Hollis | |
| Legislation | 3 | L | | 460 | | 4.1 | 9 MTuW; 309 Fen | Hollis | |
| Trusts | 4 | L | 472 | | | 3.1 | 11 ThFu; 217 Fen | Hollis | |
| Labor Law | 3 | L | | 476 | | 2.1 | 11 MTuW; 217 Fen | Hollis | |
| Legal Ethics | 1 | L | | 477 | | 3.1 | 8 MTuWTh; 311 Fen | Morton | |
| Evidence | 3 | L | 478 | | | 4.1 | 10 ThFS; 311 Fen | Morton | |
| Taxation I | 4 | L | | 479 | | 4.1 | 10 TuWThF; 309 Fen | O'Connell | |
| Administrative Law | 3 | L | | 482 | | 1.1 | 9 W; 309 Fen | | |
| Law of Munic Corp | 3 | L | | 484 | | 2.1 | 11 ThFS; 217 Fen | | |
| Res | 1 | L | 501 | 501 | 501 | 9.1 | 8 MTuWTh; 311 Fen | Morton | |
| Thesis | 1 | L | 503 | 503 | 503 | 9.1 | 9 ThFS; 311 Fen | Howard | |

** : **
** : **

SCHOOL OF MUSIC

| Course Title; Prerequisite | Credits | Dept | Course No by Terms | | | Sec. Code | Time; Place | Instructor |
|----------------------------|---------|------|--------------------|--------|--------|------------|-----------------------|-----------------------|
| | | | Fall | Winter | Spring | | | |
| Music Theory I | 4 | Mus | 111 | 112 | 113 | 2.1 | 9 MTuWThF**; 104 Mus | Bittner |
| | | Mus | 111 | 112 | 113 | 4.1 | 11 MTuWThF**; 104 Mus | Dieterich |
| | | Mus | 111 | 112 | 113 | 6.1 | 2 MTuWThF**; 203 Mus | Dieterich |
| Music Theory I | a 3 | Mus | 111 | 112 | 112 | 5.1 | 1 MWF; 104 Mus | Nye |
| | | Mus | 111 | 112 | 112 | 5.2 | 1 MWF; 203 Mus | Nye |
| App Mus Piano | b 1-4 | Mus | 190 | 190 | 190 | 9.1 | ** Studio | |
| App Mus Organ | b 1-4 | Mus | 190 | 190 | 190 | 9.2 | ** Studio | |
| App Mus Voice | b 1-4 | Mus | 190 | 190 | 190 | 9.3 | ** Studio | |
| App Mus Strings | b 1-4 | Mus | 190 | 190 | 190 | 9.4 | ** Studio | |
| App Mus Woodwinds | b 1-4 | Mus | 190 | 190 | 190 | 9.5 | ** Studio | |
| App Mus Brasses | b 1-4 | Mus | 190 | 190 | 190 | 9.6 | ** Studio | |
| Band | i 1 | Mus | 195 | | | 8.1 4-5:15 | TuThF; Ger Annex | Vagner |
| | | Mus | | 195 | 195 | 7.1 | 3-5 TuTh; Ger Annex | Vagner |
| | | Mus | 195 | 195 | 195 | 8.2 4-5:15 | MW; Ger Annex | Lee |
| Orchestra | i 1 | Mus | 196 | 196 | 196 | 8.1 | 4 MF, 7 pm W; 4 Mus | Kratt, Cykler |
| Choral Union | i 1 | Mus | 197 | 197 | 197 | 7.1 | 3 TuTh; 4 Mus | Kratt, Keutzer |
| | ci 1 | Mus | 197 | 197 | 197 | 7.2 | 3 MWF; 202 Mus | Keutzer |
| | li 1 | Mus | 197 | 197 | 197 | 8.1 | 4 TuTh; 202 Mus | Keutzer |
| Intro to Music Lit | 3 | Mus | 201 | 202 | 203 | 2.1 | 9 MWF; 202 Mus | Elston |
| | | Mus | 201 | 202 | 203 | 6.1 | 2 MWF; 202 Mus | Elston |
| Music Theory II | d 3 | Mus | 211 | 212 | 213 | 3.1 | 10 MTuThF; 104 Mus | Green |
| | | Mus | 211 | 212 | 213 | 4.1 | 11 MTuWTh; 203 Mus | Green |
| Keyboard Harmony | r 1 | Mus | 214 | 215 | 216 | 9.1 | ** Studio | Green |
| Wind Perc Instr I | 1 | Mus | 235 | 236 | 237 | 2.1 | 6 TuTh; 208 Mus | Vagner |
| | | Mus | 235 | 236 | 237 | 2.2 | 9 TuTh; 201 Mus | Lee |
| App Mus | wbe 1-4 | Mus | 290 | 290 | 290 | 2.1 | ** Studio | |
| Counterpoint I | f 2 | Mus | 311 | 312 | 313 | 3.1 | 10 TuTh; 202 Mus | Elston |
| Harmon Struct Anal | f 2 | Mus | 314 | 315 | 316 | 6.1 | 2 TuTh; 202 Mus | Elston |
| Music Education | i 3 | Mus | 317 | 318 | 319 | 6.1 | 2 MTuWThF; 104 Mus | Nye |
| Instrum Conducting | 2 | Mus | 320 | 321 | 322 | 5.1 | 1 MWF; 105 Mus | Vagner |
| Choral Conducting | 2 | Mus | 323 | 324 | 325 | 5.1 | 1 MWF; 202 Mus | Keutzer |
| Instrum and Arrang | f 2 | Mus | 329 | 330 | 331 | 6.1 | 2 TuTh; 105 Mus | Lee |
| String Instruments | 1 | Mus | 332 | 333 | 334 | 2.1 | 9 MW; 208 Mus | Boughton |
| Wind Perc Instr II | 1 | Mus | 335 | 336 | 337 | 9.1 | ** Studio | Vagner |
| | | Mus | 335 | 336 | 337 | 9.2 | ** Studio | Lee |
| Chamber Music | i 1 | Mus | 343 | 344 | 345 | 2.1 | 9-12 S; 204 Mus | Boughton, Vagner |
| Voice Class | u 2 | Mus | 351 | 351 | | 4.1 | 11 TuTh; 202 Mus | Anderson |
| | v 2 | Mus | 351 | | | 4.2 | 11 TuTh; 202 Mus | Anderson |
| Choral Arranging | fi 2 | Mus | | | 357 | 3.1 | 10 MW; 203 Mus | Dieterich |
| History of Music | 3 | Mus | 360 | 361 | 362 | 4.1 | 11 MWF; 202 Mus | Cyklar |
| Instrumental Tech | u 1 | Mus | 363 | 364 | 365 | 1.1 | 8 MW; 208 Mus | Boughton, Lee, Vagner |
| App Mus | wbj 1-4 | Mus | 390 | 390 | 390 | ** Studio | | |
| Band | i 1 | Mus | 395 | | | 8.1 4-5:15 | TuThF; Ger Annex | Vagner |
| | | Mus | | 395 | 395 | 7.1 | 3-5 TuTh; Ger Annex | Vagner |
| | | Mus | 395 | 395 | 395 | 8.2 4-5:15 | MW; Ger Annex | Lee |
| Orchestra | i 1 | Mus | 396 | 396 | 396 | 8.1 | 4 MF, 7 pm W; 4 Mus | Kratt, Cykler |
| Choral Union | i 1 | Mus | 397 | 397 | 397 | 7.1 | 3 TuTh; 4 Mus | Kratt, Keutzer |
| | ci 1 | Mus | 397 | 397 | 397 | 7.2 | 3 MWF; 202 Mus | Keutzer |
| | li 1 | Mus | 397 | 397 | 397 | 8.1 | 4 TuTh; 202 Mus | Keutzer |
| Opera Workshop | i 1 | Mus | 398 | 398 | 398 | 7.1 | 3-5 TuTh; 203 Mus | Gelhausen |
| Rdg | h 1-2 | Mus | 405 | 405 | 405 | 9.1 | ** Studio | |
| Sem | h 1-2 | Mus | 407 | 407 | 407 | 9.1 | ** Studio | |
| Sem in Music Hist | iG 3 | Mus | 408 | 408 | 408 | 4.1 | 1 TuTh; 105 Mus | Cyklar |
| Composition I | fymG 2 | Mus | 414 | 415 | 416 | 9.1 | ** Studio | Elston |
| | | Mus | 414 | 415 | 416 | 9.2 | ** Studio | Bittner, Dieterich |
| Counterpoint II | yxG 2 | Mus | 420 | 421 | 422 | 9.1 | ** Studio | Elston |
| Sup Gen Mus Prog | yG 3 | Mus | | | 426 | 5.1 | 1 MWF; 104 Mus | Nye |
| Intro Musicology | iG 3 | Mus | 428 | 429 | 430 | 2.1 | 9 MWF; 105 Mus | Cyklar |
| Adv Conducting | iG 2-3 | Mus | 431 | 432 | 433 | 9.1 | ** 102-C Mus | Kratt |
| App Mus | wbp 1-4 | Mus | 490 | 490 | 490 | ** Studio | | |
| Res | ** | Mus | 501 | 501 | 501 | 9.1 | ** Studio | |
| Thesis | ** | Mus | 503 | 503 | 503 | 9.1 | ** Studio | |
| Rdg | ** | Mus | 505 | 505 | 505 | 9.1 | ** Studio | |
| Sem | ** | Mus | 507 | 507 | 507 | 9.1 | ** Studio | |
| Composition II | 2 | Mus | 514 | 515 | 516 | 9.1 | ** Studio | Elston |
| String Lit Pub Sch | 3 | Mus | | 530 | | 9.1 | ** 204 Mus | Boughton |
| Wind Lit Pub Sch | 3 | Mus | | | 531 | 9.1 | ** Studio | Vagner |
| Prob Music Educ | 3 | Mus | | 532 | | 3.1 | 10 TuTh; 105 Mus | Nye |
| Music in Elem Sch | 3 | Mus | 533 | | | 3.1 | 10 TuTh**; 105 Mus | Nye |
| Music in Jr HS | 3 | Mus | | | 534 | 3.1 | 10 TuTh; 105 Mus | Nye |
| App Mus | wb 1-4 | Mus | 590 | 590 | 590 | ** Studio | | |

a—For majors in Elementary Education

b—Consent of Dean

c—University Singers

d—Mus 111, 2, 3

e—Mus 190

f—Mus 211, 2, 3

j—Mus 290

i—Madrigal Singers

m—Mus 314, 5, 6

p—Mus 390

r—To be taken in conjunction with Mus

211, 2, 3

u—For vocal music-education students only

v—For music-education students following instrumental option

w—Same sections as Mus 190

x—Mus 414, 5, 6

y—Mus 311, 2, 3

DEPARTMENT OF MILITARY SCIENCE

Military Science

| Course Title; Prerequisite | Credits | Dept | Course No by Terms Sec. | | | | Time; Place | Instructor |
|----------------------------|---------|------|-------------------------|--------|--------|------|---------------------|--------------|
| | | | Fall | Winter | Spring | Code | | |
| 1st Yr Basic | 1 | Mil | 111 | 112 | 113 | 4.1 | 11 MW; 10 ROTC | |
| | | Mil | 111 | 112 | 113 | 1.1 | 8 TuTh; 10 ROTC | |
| | | Mil | 111 | 112 | 113 | 2.1 | 9 TuTh; 10 ROTC | |
| | | Mil | 111 | 112 | 113 | 3.1 | 10 TuTh; 10 ROTC | |
| | | Mil | 111 | 112 | 113 | 4.2 | 11 TuTh; 10 ROTC | |
| | | Mil | 111 | 112 | 113 | 1.2 | 8 WF; 10 ROTC | |
| | | Mil | 111 | 112 | 113 | 2.2 | 9 WF; 10 ROTC | + Drill 1 Th |
| 2nd Yr Basic Inf | 1 | Mil | 211 | 212 | 213 | 3.1 | 10 MW; 10 ROTC | |
| | | Mil | 211 | 212 | 213 | 5.1 | 1 MW; 10 ROTC | |
| | | Mil | 211 | 212 | 213 | 6.1 | 2 MW; 10 ROTC | |
| | | Mil | 211 | 212 | 213 | 6.2 | 2 TuTh; 10 ROTC | + Drill 1 Th |
| 2nd Yr Basic Trans | 1 | Mil | 214 | 215 | 215 | 4.1 | 11 MW; 4 ROTC | |
| | | Mil | 214 | 215 | 216 | 1.1 | 8 TuTh; 4 ROTC | |
| | | Mil | 214 | 215 | 216 | 4.2 | 11 TuTh; 4 ROTC | |
| | | Mil | 214 | 215 | 216 | 1.2 | 8 WF; 4 ROTC | + Drill 1 Th |
| 1st Yr Adv Inf | 3 | Mil | 311 | 312 | 313 | 3.1 | 10 MTuWF; 5 ROTC | |
| | | Mil | 311 | 312 | 313 | 6.1 | 2 MTuWF; 5 ROTC | + Drill 1 Th |
| 1st Yr Adv Trans | 3 | Mil | 314 | 315 | 316 | 3.1 | 10 MTuWF; 4 ROTC | |
| | | Mil | 314 | 315 | 316 | 6.1 | 2 MTuWF; 4 ROTC | + Drill 1 Th |
| 2nd Yr Adv Inf | 3 | Mil | 411 | 412 | 413 | 2.1 | 9 MTuWF; 5 ROTC | |
| | | Mil | 411 | 412 | 413 | 5.1 | 1 MWF, 3 Tu; 5 ROTC | |
| 2nd Yr Adv Trans | 3 | Mil | 414 | 415 | 416 | 2.1 | 9 MTuWF; 4 ROTC | |
| | | Mil | 414 | 415 | 416 | 5.1 | 1 MWF, 3 Tu; 4 ROTC | + Drill 1 Th |

Air Science

| | | | | | | | | |
|--------------------|---|-----|-----|-----|-----|-----|---------------------|--------------|
| 1st Yr Basic | 1 | Mil | 114 | 115 | 116 | 1.1 | 8 MW; 9 ROTC | |
| | | Mil | 114 | 115 | 116 | 2.1 | 9 MW; 9 ROTC | |
| | | Mil | 114 | 115 | 116 | 4.1 | 11 MW; 9 ROTC | |
| | | Mil | 114 | 115 | 116 | 6.1 | 2 MW; 9 ROTC | |
| | | Mil | 114 | 115 | 116 | 7.1 | 3 MW; 9 ROTC | |
| | | Mil | 114 | 115 | 116 | 1.2 | 8 TuTh; 9 ROTC | |
| | | Mil | 114 | 115 | 116 | 2.2 | 9 TuTh; 9 ROTC | |
| | | Mil | 114 | 115 | 116 | 4.2 | 11 TuTh; 9 ROTC | |
| | | Mil | 114 | 115 | 116 | 6.2 | 2 TuTh; 9 ROTC | + Drill 1 Th |
| 2nd Yr Basic | 1 | Mil | 221 | 222 | 223 | 1.1 | 8 MW; 11 ROTC | |
| | | Mil | 221 | 222 | 223 | 2.1 | 9 MW; 11 ROTC | |
| | | Mil | 221 | 222 | 223 | 5.1 | 1 MW; 11 ROTC | |
| | | Mil | 221 | 222 | 223 | 3.1 | 10 TuTh; 11 ROTC | |
| | | Mil | 221 | 222 | 223 | 4.1 | 11 TuTh; 11 ROTC | |
| | | Mil | 221 | 222 | 223 | 6.1 | 2 TuTh; 11 ROTC | + Drill 1 Th |
| 1st Yr Adv | 3 | Mil | 321 | 322 | 323 | 1.1 | 8 MTuWF; 2 ROTC | |
| | | Mil | 321 | 322 | 323 | 2.1 | 9 MTuWF; 2 ROTC | |
| | | Mil | 321 | 322 | 323 | 5.1 | 1 MWF, 3 Tu; 2 ROTC | + Drill 1 Th |
| 2nd Yr Adv | 3 | Mil | 421 | 422 | 423 | 3.1 | 10 MTuWF; 2 ROTC | |
| | | Mil | 421 | 422 | 423 | 4.1 | 11 MTuWF; 2 ROTC | |
| | | Mil | 421 | 422 | 423 | 6.1 | 2 MTuWF; 2 ROTC | + Drill 1 Th |

ACADEMIC REGULATIONS

Paraphrased from official sources; see the Catalog for further details.)

AUTHORITY AND RESPONSIBILITY

STUDENT RESPONSIBILITY. Each student is held responsible for knowing and obeying the published rules and regulations of the University. If the University is obliged to make any changes, they will be considered to be effective from the date of their publication. A student is required to be a good citizen of the campus at all times.

ADMINISTRATION. The maintenance of students' academic records, together with admission and registration and grades and other related procedures, is the responsibility of the Registrar's Office; petitions for special action are filed in this office and referred to the Academic Requirements or the Scholarship Committee. The administration of students' non-academic interests and the correlation of these with academic situations, and the preparation of petitions to the Scholarship Committee, are responsibilities of the Office of Student Affairs. Academic deans and schools are responsible for advising, instructing, and grading students' academic work. These and other University officials are responsible to the President, who derives his authority from the Board of Higher Education and ultimately from the people of the State of Oregon.

ADMISSION

CREDENTIALS AND PROCEDURE. A student is admitted to the University after he has filed the proper documents to establish his satisfactory academic standing; consideration is given also to health and moral character. The required documents include an official Application for Admission and (for undergraduates) complete records of all school work beyond the eighth grade; they should be filed at least two weeks in advance of the anticipated registration date, and when filed become the permanent property of the University. When these have been examined and found satisfactory, a Notice of Admission and further instructions are sent to the applicant. *Entrance is not fully cleared until all required information has been filed and all required entrance examinations and procedures completed; any student's registration may be cancelled if these requirements are not promptly and adequately cleared.*

FRESHMAN STANDING. Graduation from a standard high school is required for admission as a freshman. If a nonresident of Oregon, the student must have ranked in the upper half of his high-school graduating class, or must be rated equally high by the University on the basis of either his grades or his score on a specified test of college ability.

ADVANCED UNDERGRADUATE STANDING. A student who has registered in any college or university or for any work of comparable level must have earned at least a "C" average on all such grades, for admission to the University. If advanced standing amounts to less than 12 term hours, the above requirements for freshman standing must be met also. In general, credit may be granted on transfer for all courses taken in accredited higher institutions, evaluated under the academic regulations of the University. Work done in unaccredited institutions can not be approved for undergraduate transfer credit until the student has satisfactorily completed three full terms (about 45 term hours with at least a "C" average) in the University; then he may petition for credit in those University course which are equivalent to his unaccredited work.

SPECIAL STUDENT STANDING. A student who lacks the documents but who can demonstrate by examination the quality indicated above may apply for admission as a special or unclassified student. After the completion of three full terms in the University, a special student who has a satisfactory cumulative record may petition for waiver of entrance deficiencies and for change to regular status, while a special student who has not established a satisfactory record is subject to dismissal from the University.

GRADUATE STANDING. Graduation from an accredited college or university is required for admission to regular graduate standing; provisional graduate standing may be allowed temporarily, if evidence of the degree is satisfactory but records are not yet complete. Work represented by unaccredited degrees can not be approved for credit, nor regular graduate standing granted on petition, until the student has completed at least one full term (about 15 term hours) in the University with a good (about a "B" average) record.

ATTENDANCE WITHOUT ADMISSION. Formal admission is not at present required for attendance in summer sessions of the University. (Credit may not be earned in regular sessions except after completion of the appropriate admission procedures as described above.)

REGISTRATION AND CLASSIFICATION

PROCEDURE. To register for University work in any term, a student obtains certain prepared documents from the Registrar (having given adequate advance notice of intent to register), then consults a faculty member (appointed by his major dean or other authority) who serves as academic adviser and approves his study program; he is accepted by the respective department concerned for enrollment in each of his chosen courses, is checked by Student Affairs and Registrar's clerks for various purposes, and pays registration fees to the Cashier. Registration is regularly scheduled for New-Student Week preceding the fall term, and for the first day of the winter and spring terms. *Late registration carries a penalty fee and may be allowed only under special conditions after Monday of the third week of each term. Detailed dates and instructions are published before each registration period. Each student must register in person, not by proxy or by mail.*

STUDY LOAD. The normal study load averages 15 or 16 hours per term; the minimum "full load" is considered to be 12 hours. Exceptional loads may be carried with the adviser's consent.

CHANGE OF STUDY PROGRAM. Any change from the original term study program filed at registration must be endorsed by the adviser and the instructors concerned, and the proper documents filed with the Registrar, before it becomes effective and a matter of record. *No student may escape a record for every course in which he is officially registered, or without special approval receive credit for any course in which he is not officially registered, as of Monday of the third week of a term.* No course may be added later, unless approved by the instructor and by the department head or dean of the instructional department or school. No course may be cancelled from the record later; if a student is allowed to terminate his active registration, a withdrawal will be recorded if he is doing passing work, or a failure will be recorded if he is not doing passing work. No change card will be accepted after final examinations have started. Complete withdrawal from the University is recorded, under the same rules, as the concurrent withdrawal from the several courses on the study program; it must be signed by the Director of Student Affairs instead of the adviser.

CHANGE OF MAJOR. A student is classified by the Registrar in the major indicated by the student. (Change of adviser is controlled by the major dean.)

CLASS STANDING. A regular lower-division student is classified as a freshman until he has earned 36 term hours, then as a sophomore until he has earned 93 term hours. A regular upper-division student is classified as a junior until he has earned 138 term hours, then as a senior until he has completed all requirements for the bachelor's degree. A special student is one temporarily unclassified (see Admission). A graduate student is one who has earned an acceptable bachelor's degree (see Admission).

GRADES AND HONORS

GRADING SYSTEM. The quality of a student's achievement in courses is recorded by A, B, C, or D for passing work, or F for failing work. A mark of W is recored for clear withdrawal after Monday of the third week of a term (no permanent record is made if withdrawal occurs earlier in the term). A temporary mark of I may be recorded if his work was incomplete in some minor yet essential detail but was of passing quality, and the instructor wishes to allow him more time for completion; this additional time may not extend beyond the third subsequent term in which the student registers. In certain "no grade" courses only marks of P and N are recorded, for passing and not-passing work respectively. Grade points are computed on the basis of 4 points for each hour of A, 3 for each hour of B, 2 for each hour of C, 1 for each hour of D, and 0 for each hour of F grade; marks of W, I, P and N are omitted from grade point computations. The grade point average (GPA) is the quotient of total grade points divided by total graded hours; the cumulative grade point average includes all grades earned.

SCHOLARSHIP REGULATIONS. In general, a grade point average below 2.00 is considered unsatisfactory. The Scholarship Committee reviews unsatisfactory records and studies available evidence for the probability of improved scholarship, and then decides in each case whether the student may be allowed to continue subject only to the general requirements of 2.00 GPA, or whether he may continue on a special and higher requirement, or whether he must be disqualified for any subsequent registration in the University. (These minimum scholarship regulations normally do not affect any student who is making satisfactory progress toward meeting graduation requirements.)

HONOR ROLL. An undergraduate who earns a term grade point average of at least 3.50, based on not less than 12 graded hours, is placed on the University honor roll for that term.

SOPHOMORE HONORS. A freshman who ranks in the upper 20 per cent of his entering class (and others by special permission) may elect a program leading toward Sophomore Honors. Through designated or regular courses, or by independent study, he then prepares for four comprehensive examinations in basic liberal-arts fields. These examinations are to be taken before the end of his sophomore year and, if passed with distinction, constitute the earning of Sophomore Honors.

DEGREES WITH HONORS. A superior (2.75 GPA) upper-division student may enroll in the special program of independent work leading to the Bachelor of Arts, or the Bachelor of Science, with Honors. His chosen field may embrace one or more departments, as is suitable to his subject. His studies culminate in a thesis and in an examination on the thesis. If successful, his baccalaureate diploma is designated "with Honors." Honors for graduate degrees are determined by the final examining committee in each case, and these appear on graduate diplomas.

RECOGNITION FOR SCHOLARSHIP. The Commencement Program lists with "Recognition for Highest Scholarship" those baccalaureate degree candidates who have a cumulative GPA of 3.75 or higher, and with "Recognition for High Scholarship" those with a cumulative GPA of 3.50-3.74.

CERTIFICATES AND DEGREES

BACHELOR'S DEGREE REQUIREMENTS. During his lower-division years a student should have completed two types of required courses:

Specific courses (unless excused):

English: 9 term hours in English Composition (Wr 111, 112, 113);

Health Education; normally 1 term for men (HE 150), 3 terms for women (HE 114, 115, 116);

Physical Education: 5 terms in activity courses (normally PE 190 for men, PE 180 for women);

Military Science; 6 terms for men (Mil 111, 112, 113, or Mil 114, 115, 116; and Mil 211, 213, 213, or Mil 214, 215, 216, or Mil 221, 222, 223).

(Veterans will be exempted from the last three requirements above and may be allowed academic credit in these fields, on filing with the Registrar's Office official documentary evidence of their military rank and service. Six term hours is allowed "in health and physical education." The credit "for military service" is related to rank and to an assumed parallel with Military Department courses, possible credit ranging from 6 term hours for each to 24 term hours for a commission; therefore the possibility of duplication must be considered in each case.)

Group courses (choice of four liberal-arts sequences of 9 or more hours each, including one from each group, and an additional "option" from any one of the groups, and including at least one sequence numbered 200-210), from this list:

Group I Arts and Letters (one sequence must be in literature):

Literature (Sophomore Honors) (AL 101, 102, 103)

Introduction to the Visual Arts (AA 201, 202, 203; option only)

Survey of English Literature (Eng 101, 102, 103)

Appreciation of Literature (Eng 104, 105, 106)

Introduction to Literature (Eng 107, 108, 109)

Shakespeare (Eng 201, 202, 203)

Second-Year Greek (CL 101, 102, 103; option only)

Second-Year Latin (CL 104, 105, 106; option only)

Latin Literature: Augustan Age (CL 204, 205, 206)

Second-Year German (GL 101, 102, 103; option only)

Second-Year Norwegian (GL 104, 105, 106; option only)

Second-Year Swedish (GL 107, 108, 109; option only)

Survey of German Literature (GL 201, 202, 203)

Second-Year French (RL 101, 102, 103; option only)

Second-Year Italian (RL 104, 105, 106; option only)

Second-Year Spanish (RL 107, 108, 109; option only)

Survey of French Literature (RL 201, 202, 203)

Survey of Spanish Literature (RL 204, 205, 206)

Second-Year Russian (SL 101, 102, 103; option only)

Survey of Russian Literature (SL 201, 202, 203)

Introduction to Music and Its Literature (Mus 201, 202, 203; option only)

Group II Social Sciences (only one sequence may be from any one department):

Social Science and Social Policy (SSc 104, 105, 106)

History (Sophomore Honors) (SSc 107, 108, 109)

Study of Society (Sophomore Honors) (SSc 201, 202, 203)
 General Anthropology (Anth 101, 102, 103)
 Introduction to Cultural Anthropology (Anth 207, 208, 209)
 Principles of Economics (Ec 201, 202, 203)
 Introductory Geography (Geog 105, 106, 107)
 Regional Economic Geography (Geog 201, 202, 203)
 History of Western Civilization (Hst 101, 102, 103)
 History of the United States (Hst 201, 202, 203)
 English History (Hst 207, 208, 209)
 Elementary Logic (Phl 201)
 Problems of Philosophy (Phl 202)
 Elementary Ethics (Phl 203)
 Elementary Aesthetics (Phl 204)
 American Governments (PS 201, 202, 203)
 European Governments (PS 204)
 International Relations (PS 205)
 General Psychology (Psy 201, 202)
 Psychology of Adjustment (Psy 204)
 Applied Psychology (Psy 205)
 Great Religions of the World (Rel 201, 202, 203)
 General Sociology (Soc 204, 205, 206)

Group III Sciences (only one sequence may be from any one department; lecture and laboratory in combination):

Physical-Science Survey (GS 104, 105, 106)
 Biological Science (Sophomore Honors) (GS 201, 202, 203)
 Physical Science (Sophomore Honors) (GS 204, 205, 206)
 General Biology (Bi 101, 102, 103)
 Elementary Chemistry (Ch 101, 102, 103)
 General Chemistry (Ch 201, 202, 203)
 General Geology (Geol 101, 102, 103)
 Intermediate Algebra (Mth 100)
 Essentials of Mathematics (Mth 101, 102, 103)
 College Algebra (Mth 105)
 Plane Trigonometry (Mth 106)
 Analytic Geometry (Mth 107)
 Mathematics of Finance (Mth 108)
 Analytical Trigonometry and Geometry (Mth 200)
 Differential and Integral Calculus (Mth 201, 202, 203)
 Essentials of Physics (Ph 101, 102, 103)
 Descriptive Astronomy: Solar System (Ph 104)
 Elementary Meteorology (Ph 105)
 Descriptive Astronomy: Stellar System (Ph 106)
 General Physics (Ph 201, 202, 203)
 †General Psychology (Psy 201, 202)
 †Psychology of Adjustment (Psy 204)
 †Applied Psychology (Psy 205)
 †General Psychology Laboratory (Psy 208, 209, 210)

Also a student must satisfy the following minimum general requirements for the usual four-year bachelor's degree (a few require five years; see Catalog):

Credits: 186 term hours total, including:

62 hours in upper-division courses;

36 hours, 24 of them upper-division, in his major (many schools and departments require more);

150 hours in graded (not in "no-grade") courses;

not more than 48 hours in a strictly professional field (such as Dentistry, Law, or Medicine);

not more than 12 or 24 hours (respectively for non-music majors, and for music majors earning the B.A. or

B.S. degree) in applied music courses;

not more than 60 hours earned in correspondence study;

36 hours in language and literature courses for the B.A. degree including competence in a foreign language

equivalent to 2 years of college work in the language; this is demonstrated by passing the second-year or

higher course, or by examination if acceptable to the Foreign Language department.

36 hours in social science courses, or 36 hours in science courses for the B.S. degree.

GPA: 2.00.

Residence: 45 of the last 60 hours in residence with the University (at present 33 hours from General Extension Division classes may be counted toward this requirement).

Dean's recommendation; certification that the student has satisfied all special requirements in his major. Each student is responsible to his major dean or department head for all major requirements.

ADVANCED DEGREE REQUIREMENTS. In general (see Catalog for detailed differences) a master's degree requires 45 hours of graduate credit (not more than 15 hours of which may be transferred from other schools), and the academic doctor's degree requires two additional years of study. A student's entire graduate program should be completed within a span of seven years, and his graduate record must average at least "B" grade in quality. A graduate student is not advanced to candidacy for an advanced degree until he has successfully taken a qualifying examination, usually within the first term or before he has earned 15 hours as a graduate student. His concluding requirement is the passing of the final examination, usually based on his thesis.

APPLICATION FOR DEGREE. A student intending to complete requirements for any degree should file an Application for a Degree with the Registrar several months in advance of the expected commencement date. No student may be granted a degree unless all academic and financial requirements have been satisfied. Degrees are awarded only in June, but a student who has completed all requirements for a degree may be given a certification of that fact at any time to temporarily substitute for the diploma.

TRANSCRIPTS. An official photocopy of a student's academic record earned or credited in the University will be issued on payment of the transcript fee. Photocopies of other documents filed with the Registrar can be furnished also, on payment of a nominal charge for the service.

Academic Calendar for 1953-54

| | Fall Term | Winter Term | Spring Term |
|---|---------------------|-------------------|------------------|
| Registration..... | Sept. 16-19 (W-S) | Jan. 4 (M) | March 29 (M) |
| Last day to pay fees without penalty..... | Sept. 19 (S a.m.) | Jan. 9 (S a.m.) | April 3 (S a.m.) |
| Classes begin..... | Sept. 21 (M) | Jan. 5 (Tu) | March 30 (Tu) |
| Last day to register or cancel courses..... | Oct. 5 (M) | Jan. 18 (M) | April 12 (M) |
| Portland game, holiday..... | Oct. 17 (S) | | |
| Portland game, holiday..... | Oct. 31 (S) | | |
| Thanksgiving, holiday..... | Nov. 26-29 (Th-Sun) | | |
| Memorial Day, holiday..... | | | May 31 (M) |
| Term examinations..... | Dec. 14-19 (M-S) | March 15-20 (M-S) | June 7-12 (M-S) |
| Baccalaureate and Commencement Day..... | | | June 13 (Sun) |

Term Examinations Schedule

| All sections or subject: | Fall Term | Winter Term | Spring Term |
|--|--------------------|---------------------|--------------------|
| BA 111, 112, 113..... | Dec. 15 (Tu) 8-10 | March 18 (Th) 8-10 | June 8 (Tu) 8-10 |
| Eng 101, 102, 103..... | Dec. 15 (Tu) 10-12 | March 18 (Th) 10-12 | June 8 (Tu) 10-12 |
| Mth 10; 100; 105; 106; 107; 108..... | Dec. 17 (Th) 8-10 | March 16 (Tu) 8-10 | June 10 (Th) 8-10 |
| Mil 111, 112, 113; 114, 115, 116; 211, 212, 213; 214, 215, 216; 221, 222, 223..... | Dec. 15 (Tu) 1-3 | March 18 (Th) 1-3 | June 8 (Tu) 1-3 |
| Psy 208, 209, 210..... | Dec. 17 (Th) 10-12 | March 16 (Tu) 10-12 | June 10 (Th) 10-12 |
| Wr K; 111, 112, 113; 214..... | Dec. 17 (Th) 1-3 | March 16 (Tu) 1-3 | June 10 (Th) 1-3 |
| All other classes by hours:* | | | |
| 8 M..... | Dec. 14 (M) 8-10 | March 19 (F) 8-10 | June 9 (W) 8-10 |
| 8 T..... | Dec. 14 (M) 10-12 | March 19 (F) 10-12 | June 9 (W) 10-12 |
| 9 M..... | Dec. 16 (W) 8-10 | March 15 (M) 8-10 | June 11 (F) 8-10 |
| 9 T..... | Dec. 16 (W) 10-12 | March 15 (M) 10-12 | June 11 (F) 10-12 |
| 10 M..... | Dec. 18 (F) 8-10 | March 17 (W) 8-10 | June 7 (M) 8-10 |
| 10 T..... | Dec. 18 (F) 10-12 | March 17 (W) 10-12 | June 7 (M) 10-12 |
| 11 M..... | Dec. 14 (M) 1-3 | March 19 (F) 1-3 | June 9 (W) 1-3 |
| 11 T..... | Dec. 14 (M) 3-5 | March 19 (F) 3-5 | June 9 (W) 3-5 |
| 1 M..... | Dec. 16 (W) 1-3 | March 15 (M) 1-3 | June 11 (F) 1-3 |
| 1 T..... | Dec. 16 (W) 3-5 | March 15 (M) 3-5 | June 11 (F) 3-5 |
| 2 M..... | Dec. 18 (F) 1-3 | March 17 (W) 1-3 | June 7 (M) 1-3 |
| 2 T..... | Dec. 18 (F) 3-5 | March 17 (W) 3-5 | June 7 (M) 3-5 |
| 3 M, T..... | Dec. 15 (Tu) 3-5 | March 18 (Th) 3-5 | June 8 (Tu) 3-5 |
| 4 M, T..... | Dec. 17 (Th) 3-5 | March 16 (Tu) 3-5 | June 10 (Th) 3-5 |
| Irregular and conflicts..... | Dec. 19 (S) | March 20 (S) | June 12 (S) |

* The M groups include all patterns of days involving Monday: M, MW, MWF, MTuWF, MWFS, MTuWThF, and so on. The T groups include all other patterns of days: Tu, W, Th, F, TuTh, TuThS, and so on. Only in case of conflicts are deviations allowed from the above schedule; resolution of conflicts is arranged by the instructors concerned. *The schedule by subjects takes precedence over the schedule by hours.*