

# Time Schedule of Classes

## Index and Directory

<i>Division.</i>	<i>Person in charge; Office.</i>	<i>Courses on Page:</i>
College of Liberal Arts.	Dean Johnson, Assistant Dean Clark; 103 John.	
Basic Liberal Studies curriculum.	Mr. Gordon; 307 Fr.	
General Arts and Letters curriculum.	Mr. Powers; 203 Fr.	
General Science curriculum.	Mr. Moursund; 108 Deady.	
General Social Science curriculum.	Mr. Robbins; 2 Comm.	
Far Eastern Studies curriculum.	Mr. Dull; 310 Comm.	
Pre-Dental curriculum.	Mr. Klemm; 215 Sci.	
Pre-Medical curriculum.	Mr. Dart; 223 Sci.	
Pre-Nursing curriculum.	Miss Slocum; 321 Chap.	
Interdepartmental courses.....		AL, GS, SS 6
Anthropology department. Mr. Cressman; Anth.....		Anth 6
Biology department. Mr. Huestis; 326 Sci.....		Bi 7
Chemistry department. Mr. Kunz; 121 Sci.....		Ch 7
Economics department. Mr. Macy; 132 Comm.....		Ec 8
English department. Mr. Souers; 101 Fr.....		Eng, Wr 8
Foreign Languages department. Mr. Dougherty; 223 Fr.....	CL, GL, OL, RL, SL	10
Geography and Geology department. Mr. Dicken; 103 Con.....	Geog, Geol	12
History department. Mr. Pomeroy; 209 Comm.....	Hst	12
Home Economics department. Miss Wood; 323 Chap.....	HEc	13
Mathematics department. Mr. Moursund; 108 Deady.....	Mth	14
Nursing Education department. Miss Slocum; 321 Chap.....	Nur	15
Philosophy department. Mr. Castell; 212 Chap.....	Phl	15
Physics department. Mr. Ellickson; 121 Sci.....	Ph	15
Political Science department. Mr. Wengert; 307 Comm.....	PS	16
Psychology department. Mr. Leeper; 304 Con.....	Psy	16
Religion department. Mr. Perkins; 211 Chap.....	R	17
Sociology department. Mr. Dubin; 209 Comm.....	Soc	17
Speech department. Mr. Clark; 216 Vil.....	Sp	18
School of Architecture and Allied Arts. Dean Little; 202 Arch.....	AA, ArE	23
School of Business Administration. Dean Morris; 140 Comm.....	BA, SS	25
School of Education. Dean Jacobson; 3 Educ.....	Ed, Lib	27
School of Health and Physical Education. Dean Esslinger; 129 PE.....	HE, PE	29
School of Journalism. Dean Sabine; 201 Allen.....	J	33
School of Law. Dean Hollis; 219 Fen.....	L	34
School of Music. Dean Kratt; 102 Mus.....	Mus, MuE	35
Department of Military Science. Col. Daily; ROTC.....	Mil	36
Graduate School. Dean Johnson, Associate Dean Ellickson; 103 John.....	GS	36

Academic Calendar.....	2
Fees.....	2
Lower-Division Advisers.....	3
Registration Instructions.....	4
Classroom Buildings and Abbreviations.....	5
Year Program Blanks.....	20
Academic Regulations.....	37

# Academic Calendar for 1954-55

	Fall Term	Winter Term	Spring Term
Registration.....	Sept. 22-25 (W-S)	Jan. 3 (M)	March 28 (M)
Last day to pay fees without penalty.....	Sept. 25 (S a.m.)	Jan. 8 (S a.m.)	April 2 (S a.m.)
Classes begin.....	Sept. 27 (M)	Jan. 4 (Tu)	March 29 (Tu)
Last day to register or freely change courses.....	Oct. 11 (M)	Jan. 17 (M)	April 11 (M)
Portland game, holiday.....	Oct. 16 (S)		
University Charter Day.....	Oct. 19 (Tu)		
Thanksgiving, holiday.....	Nov. 25-28 (Th-Sun)		
Memorial Day, holiday.....			May 30 (M)
Preliminary advising conferences.....	Nov. 29 (M)	Feb. 28 (M)	
Term examinations* .....	Dec. 13-18 (M-S)	March 14-19 (M-S)	June 6-11 (M-S)
Baccalaureate and Commencement Day.....			June 12 (Sun)

## \*Term Examinations Schedule

	Fall Term	Winter Term	Spring Term
<b>All sections of subject:</b>			
BA 111, 112, 113.....	Tu 8-10	Th 8-10	Tu 8-10
Eng 101, 102, 103.....	Tu 10-12	Th 10-12	Tu 10-12
Mth 10; 100; 105; 106; 107; 108.....	Th 8-10	Tu 8-10	Th 8-10
Mil 111, 112, 113; 114, 115, 116; 211, 212, 213; 221, 222, 223.....	Tu 1-3	Th 1-3	Tu 1-3
Psy 208, 209, 210.....	Th 10-12	Tu 10-12	Th 10-12
Wr K; 111, 112, 113; 214.....	Th 1-3	Tu 1-3	Th 1-3
<b>All other classes by hours*:</b>			
8 M.....	M 8-10	F 8-10	W 8-10
8 T.....	M 10-12	F 10-12	W 10-12
9 M.....	W 8-10	M 8-10	F 8-10
9 T.....	W 10-12	M 10-12	F 10-12
10 M.....	F 8-10	W 8-10	M 8-10
10 T.....	F 10-12	W 10-12	M 10-12
11 M.....	M 1-3	F 1-3	W 1-3
11 T.....	M 3-5	F 3-5	W 3-5
1 M.....	W 1-3	M 1-3	F 1-3
1 T.....	W 3-5	M 3-5	F 3-5
2 M.....	F 1-3	W 1-3	M 1-3
2 T.....	F 3-5	W 3-5	M 3-5
3 M, T.....	Tu 3-5	Th 3-5	Tu 3-5
4 M, T.....	Th 3-5	Tu 3-5	Th 3-5
Irregular and conflicts.....	S	S	S

\* The M groups include all patterns of days involving Monday: M, MW, MWF, MTuWF, MTuWThF, and so on. The T groups include all other patterns of days: Tu, W, Th, F, TuTh, TuThS, and so on. Only in case of conflicts are deviations allowed from the above schedule; resolution of conflicts is arranged by the instructors concerned. *The schedule by subjects takes precedence over the schedule by hours.*

## Fees

<b>Registration for full load (7 or more term hours):</b>	
Resident undergraduates, per term.....	\$ 55.00
Non-resident undergraduates, per term.....	115.00
Graduates (except those in Law, who pay undergraduate fees) per term.....	55.00
Graduate assistants (at least 0.15 FTE), per term.....	20.50
<b>Registration on hour basis:</b>	
Undergraduates or graduates, resident or non-resident, registered for only:	1 or 2 term hours \$ 12.00
	3 term hours 18.00
	4 term hours 24.00
	5 term hours 30.00
	6 term hours 36.00
Staff members (full-time employes, approved by President's Office), per term hour.....	3.00
Auditing privilege (non-student), per course.....	5.00
Deposit (against breakage or loss of University property; refundable) annually.....	10.00
Late-registration fee (full-time students), per day (no maximum).....	1.00
Late-registration fee (part-time students), per week.....	1.00
Course-change fee, after Monday of third week.....	1.00

(See Catalog for other fees and charges.)

### LOWER-DIVISION ADVISERS

*Name; Office. (Location for official Adviser-Advisee Meetings, September 21 at 7:30 p.m.)*

Mr. R. D. Clark, chairman; 103 John	Mr. Massey; 3 Deady (106 Deady)
Miss Ahlers; 108 Educ (127 Educ)	Mr. Montgomery; 212 Vil (103 Vil)
Mr. Ballaine; 361A Comm (138 Comm)	Mr. Mundle; 307 Fr (115 Fr)
Mr. Bartel; 218 Vil (214 Fr)	Mr. Nye; 113 Mus (Aud Mus)
Mr. Bernatowicz; 216 Sci (334 Sci)	Mr. O'Connell; 305 Fen (3 Fen)
Mr. Borchardt; 135 PE (101 PE)	Mr. Oswald; 210 Fr (216 Fr)
Mr. Bowman; 308 Fr (225 Fr)	Mr. Peiterson; 372 Comm (138 Comm)
Mr. Bressler; 100 Con (101 Con)	Mr. Pinckney; 214 Comm (107 Comm)
Mr. Cohen; 203 Vil (205 Vil)	Mr. Powers; 203 Fr (305 Fr)
Miss Cox; 114 Ger (101 PE)	Mr. Pyle; 161 Comm (138 Comm)
Mr. Crasemann; 224 Sci (104 Deady)	Mr. Richins; 371D Comm (138 Comm)
Mr. Dahlberg; 210 Vil (101 Vil)	Mr. Richman; 222 Chap (202 Chap)
Mr. Dean; 307B Comm (322 Comm)	Mr. Robert; 362 Comm (138 Comm)
Mr. Dieterich; 108 Mus (Aud Mus)	Mr. Ross; 108 Arch (200 Arch)
Mr. Dodge; 371C Comm (138 Comm)	Mr. Seligman; 103 Comm (102 Comm)
Mr. Duncan; 203 Allen (221 Allen)	Miss Slocum; 321 Chap (204 Chap)
Mr. Ebbighausen; 225 Sci (314 Sci)	Mr. Sherwood; 102 Fr (105 Fr)
Mr. Ericksen; 104B Con (101 Comm)	Miss Smith; 265 Comm (138 Comm)
Mr. Ford; 373 Comm (138 Comm)	Mr. Soderwall; 336 Sci (118 Fr)
Mr. Gaddis; 213 Arch (200 Arch)	Mr. Sorenson; 218 Comm (134 Comm)
Mr. Goldberg; 116 Sci (102 Deady)	Mr. Stillman; 365 Comm (138 Comm)
Mr. Gordon; 307 Fr (304 Fr)	Mr. Swinehart; 234 Sci (117 Fr)
Miss Graham; 117B Educ (127 Educ)	Mrs. Taylor; 121 Educ (127 Educ)
Mr. Haar; 133 PE (101 PE)	Mr. Thompson; 208 Allen (221 Allen)
Mr. Hearn; 107 Educ (127 Educ)	Mr. Tope; 118 Educ (127 Educ)
Mr. Howard; 303 Fen (3 Fen)	Mr. Trueblood; 165 Comm (138 Comm)
Mr. Hunter; 213 Vil (306 Vil)	Mr. Vagner; 111 Mus (Aud Mus)
Mr. C. L. Johnson; 224 Fr (206 Fr)	Mr. Washke; 131 PE (101 PE)
Mr. Leevern Johnson; 166 Comm (138 Comm)	Mr. Wattles; 131B Comm (243 Comm)
Miss Jones; 264 Comm (138 Comm)	Mr. Webb; 312 Allen (221 Allen)
Mr. Killgallon; 264 Em (122 PE)	Mr. Wegelin; 318 Fr (215 Fr)
Mr. Kittoe; 207 Fr (112 Fr)	Miss Willard; 112 Educ (127 Educ)
Mr. Klemm; 215 Sci (104 Sci)	Mr. Willard; 318 Fr (226 Fr)
Mr. Kretsinger; 202 Vil (201 Vil)	Mr. Willis; 309 Fr (312 Fr)
Mr. Lacy; 304 Fen (3 Fen)	Miss Wood; 323 Chap (302 Chap)
Mr. Littman; 308 Con (244 Comm)	Mr. Woods; 211 Mus (Aud Mus)
Mr. Lomax; 374 Comm (138 Comm)	Mr. Ziebarth; 174B Comm (138 Comm)
Mr. McCosh; 118 Arch (200 Arch)	

### Foreign Student Advisers

Mr. Dart; 223 Sci (207 Chap)  
 Mr. Dieterich; 108 Mus (207 Chap)  
 Mr. Ghent; 207B Em (207 Chap)  
 Mr. Hayden; 203 Arch (207 Chap)  
 Mr. Horn; 114 Fr (207 Chap)  
 Mr. Leevern Johnson; 166 Comm (207 Chap)

# Registration Instructions

## Fall Term 1954

1. **Obtain your registration material**, which has been prepared for those expected. New students can get material at the Student Union (ballroom) beginning on Sunday, September 19 between 4:00 and 6:00 p.m. Old students can get material at the Student Union starting on Wednesday, September 22 at 8:00 a.m. All remaining material will be removed to the Registrar's Office in Emerald Hall after the days of regular registration.

- (a) Registration Card and other IBM cards. *All IBM cards must be kept smooth and undamaged, for machine use.* Your **Registration Card** will be filled out after you and your adviser have decided on your study program (please keep it neat); after the necessary endorsements it is filed as the official record of your registration. Your **Student Grade Cards** become the forms for filing and recording your official grades. Other cards are to be filled out and turned in as explained below.
- (b) Multiple Directory Cards. This carbon set has been provided to save you time and work. Please fill out carefully, so that the carbon copies will be satisfactory to the offices which must depend upon them.
- (c) Photocopy of your official record sheet. Leave this with your adviser for departmental files.
- (d) Time Schedule of Classes. Use in registration and keep for reference through the year.

**1a. NEW STUDENTS: complete examination appointments.** You should have your report of examination results, and the confirming stamps on the back of your Registration Card, before you confer with your adviser.

2. **Build your study program with your adviser's approval.** Advisers are assigned to freshmen and sophomores by the Chairman of Lower Division Advisers, and all new or old lower-division students must obtain a card from him (in the Student Union ballroom during regular registration). Deans and department heads arrange the assignment of advisers for other students. (See index and directory on front cover of this Time Schedule; Liberal Arts majors who have reached or are close to upper-division standing go directly to departments.)

Advisers may be found in their offices during the registration period; note any posted office hours or schedules for appointments. Before you meet with your adviser, study your registration material (supplemented by the Catalog if needed) and try to work out a tentative Student's Year Program (see center pages of this book) which you can suggest for his expert criticism and revision. Then make out the Adviser's Copy of your final program, and leave it as well as your Photocopy with him. Be sure your adviser signs or stamps your Registration Card, certifying his approval of your final program. (Advisers may not be available on Saturday, September 25.)

*Copy exactly from the Time Schedule to your Registration Card and your Student Grade Cards* for each course the Dept. abbreviation, Course Number (for fall term), Sections Code. These official cards are the source for IBM cards and lists which will produce your permanent official record.

3. **Enroll in courses with departments.** Fill out an Instructor's Card for each course on your approved program, and deliver it to the appropriate department office (see index and directory on front cover of this Time Schedule). As evidence that your Instructor's Card has been accepted for your tentative enrollment, the department must stamp your Registration Card opposite the proper course. (If your approved program should have to be changed before your registration is completed, return to your adviser and the proper department for clear approval of the change on your Registration Card; a department stamp can be cancelled by a second stamp, in the Credits column of your Registration Card).

**3a. VETERANS on Aid: check at Veterans' Desk in Registrar's Office.** Those on P.L. 16 or 346 must clear here between steps 3 and 5, in order to charge any educational costs against the V.A. All others complete their registration the same as non-veterans, and clear here later. Certification cannot be made to the V.A. until all steps of registration have been completed.

4. **Check with Student Affairs.** Fill out your Student Affairs Card, News Bureau Card, and the multiple set of cards, and deliver them to Student Affairs clerks in the Student Union (or in Emerald Hall after regular registration); these clerks also will check your Grade Report Mailing Card. If you will drive an automobile while in the University, be sure you know the license number in order to register the car here with the ASUO Traffic Court (all cars driven by students while at the University must be registered here and must display the official sticker on the windshield).

New students will fill out a Student Affairs personnel folder and will have an identification photograph taken at this time. Get the proper stamp on the back of your Registration Card.

**4a. Students from Alaska and Hawaii: apply for waiver of non-resident fee.** Secure the form for this purpose from Student Affairs, fill out and file it with the fee clerk.

**5. Obtain fee assessment from Registrar.** When your Registration Card has all the indicated endorsements so far (signatures and stamps), submit your Registration, Student Grade, Statistics, Grade Report Mailing, and Fee Cards to Registrar's fee clerks for checking and fee assessment (in the Student Union, or in Emerald Hall after regular registration).

**6. Pay fee to Cashier in Emerald Hall.** File your Fee, Registration, Statistics, and Deposit Refund Mailing Cards at the Cashier's window, with the exact amount of money required. (The Cashier's business hours are 8-12 and 1-3 every day except Saturday, when they are 8-12 only.) If your money should be delayed, do not stop registering—consult the Cashier about a loan, otherwise you may be held for a late fee or even be denied completion of your registration. *Partial clearance of the steps of registration does not entitle you to any University privileges. Only with the "student-body card" received on paying fees can you obtain your athletic ticket, concert admissions, library and academic privileges.*

#### Changes in Registration

Any adding, dropping, changing of course or section, after your Registration Card is filed, must be made official with a Course-Change Card. After this is signed by your adviser, secure the endorsement of each department concerned; leave the appropriate Instructor's Card or Drop Card with the department. File the Change Card (with Student Grade Cards if appropriate) in the Registrar's Office. Changes of program should be effected by Monday of the third week of the term; penalties and petitions for exception are involved after that time. **No change is effected until the date you file the completed Course-Change Card in the Registrar's Office.**

#### NOTES ON COURSE LISTS

Courses are listed in the same order as in the Catalog, which should be consulted for additional information. Any course in the current Catalog (whether or not listed in this Time Schedule) may be offered in case of sufficient demand, and any course may be withdrawn in case there is not sufficient demand. Course titles have been systematically abbreviated to the length which can be recorded on students' permanent record sheets.

Prerequisites for enrolling in courses are stated in footnotes, with these standard exceptions:

*gG*, graduate credit for certain 400 courses;

*h*, honors privileges;

*i*, instructor's consent;

*N*, no-grade course;

*s*, sequence requiring that course be taken from the beginning.

Class meetings normally begin on the hour and continue for fifty minutes. The symbol \*\* means "to be arranged" by the instructor. If a course includes a quiz or a laboratory section in addition to a classroom section, students must arrange with the department for that assignment also, but it is not needed on the Registration Card.

#### CLASSROOM BUILDINGS AND ABBREVIATIONS

Allen	Allen	Deady	Deady	Ger	Gerlinger
Anth	Anthropology	Educ	Education	Mus	Music
Arch	Architecture	Em	Emerald	PE	Physical Education
Chap	Chapman	EHS	Eugene High School	ROTC	R. O. T. C. Barracks
Comm	Commonwealth	Fen	Fenton	Sci	Science
Con	Condon	Fr	Friendly	Vil	Villard

# COLLEGE OF LIBERAL ARTS

## INTERDEPARTMENTAL COURSES

### General Arts and Letters

Course Title; Prerequisite	Credits	Dept.	Course No. by Terms			Sec. Code	Time; Place	Instructor	
			Fall	Winter	Spring				
Literature So Hon	3	AL	101	102	103	2.1	9 MWF; 118 Fr	Mol	
		AL	101	102	103	3.1	10 MWF; 115 Fr	Sherwood	
		AL	101	102	103	4.1	11 MWF; 115 Fr	Beal	
		AL	101	102	103	5.1	1 MWF; 118 Fr	Power	
		AL	101	102	103	6.1	2 MWF; 304 Fr	Gordon	
Lit Ancient World	b	AL	304	305	306	2.1	9 MWF; 112 Fr	Elli	
Intro Chin Jap Lit	b	3	AL	317	318	319	6.1	2 MWF; **	Willi
Classic Myths	b	1	AL	321	322	323	7.1	3 Tu; 214 Fr	Landro
Russian Cult Civil	b	3	AL	340	341	342	6.1	2 MWF; 215 Fr	Bowman
Scandin Lit Trans	b	3	AL	351	352	353	7.1	3 MWF; 206 Fr	William
Dante & His Times	abg	3	AL	477	478	479	3.1	10 MWF; 112 Fr	Beal
Sem Cervantes	abg	3	AL	407	407	9.1	**; 314 Fr	Power	
Sem Goethe	abg	3	AL	407	407	9.1	**; 203 Fr	Leppman	

a—Upper-division course in literature. b—Register with Foreign Languages Dept.

### General Science

Physical Sc Survey	a	4	GS	104	105	106	3.1	10 MWThF; 123 Sci	Ebbighauser
Biological Sc So Hon	b	4	GS	201	202	203	1.1	8 TuTh; 314 Sci	Keze
			GS	201	202	203	4.1	11 TuTh; 314 Sci	Huestis, Bernatowicz
								+ Lab 9-12 TuTh, or 2-5 TuTh; 314 322 Sci	
Physical Sc So Hon	a	4	GS	204	205	206	1.1	8 MWF; 16 Sci	Dar
								+ Lab 2-5 Tu, or 2-5 W	

a—Register with Physics Dept. b—Register with Biology Dept.

### General Social Science

History So Hon	b	3	SSc	107	108	109	3.1	10 MWF; 243 Comm	Snow
			SSc	107	108	109	3.2	10-11:30 TuTh; 107 Comm	Snow
			SSc	107	108	109	4.1	11 MWF; 243 Comm	Sorenson
Society So Hon	ac	3	SSc	201	202	203	2.1	9 MWF; 107 Comm	Seligman
			SSc	201	202	203	3.1	10 MWF; 172 Comm	Seligman
			SSc	201	202	203	4.1	11 MWF; 172 Comm	Wenger
			SSc	201	202	203	5.1	1 MWF; 172 Comm	Seligman
								1 MWF; 167 Comm	Robbins

a—Open to students eligible for more honors examination. b—Register with History Dept. c—Register with Political Science Dept.

### ANTHROPOLOGY

Gen Anthropology		3	Anth	101	102	103	3.1	10 MWF; 207 Chap	Cressman
Intr Cultural Anth	a	3	Anth	207	208	209	2.1	9 MWF; 207 Chap	Barnet
Primitive Society	b	3	Anth	301	302	303	4.1	11 MWF; 107 Anth	Barnet
Amer Archaeology	b	3	Anth	314	315	316	6.1	2 TuTh, 3-5 W; 117 Anth	Cressman
American Indian	b	3	Anth	317	318	319	3.1	10 MWF; 117 Anth	Marshall
Phys Anthropology	s	3	Anth	320	321	322	2.1	9 MWF; 117 Anth	Laughlin
Res Thesis	**	**	Anth	401	401	401	9.1	**	**
Read Thesis	**	**	Anth	403	403	403	9.1	**	**
Read Thesis	**	**	Anth	405	405	405	9.1	**	**
Peoples of Pacific	dG	3	Anth	423	424	425	6.1	2 MWF; 117 Anth	Barnet
Peoples S & E Asia	dG	3	Anth	438	439	440	4.1	11 MWF; 117 Anth	Marshall
Res Thesis	**	**	Anth	501	501	501	9.1	**	**
Res Meth		3	Anth	502	502	502	3.1	10-12 Th; **	Laughlin
Thesis	**	**	Anth	503	503	503	9.1	**	**
Read Thesis	**	**	Anth	505	505	505	9.1	**	**
Prob	**	**	Anth	506	506	506	9.1	**	**
Sem		3	Anth	507	507	507	7.1	3-5 Tu; 107 Anth	Barnet
Sem Theory & Meth		3	Anth	507	507	507	7.2	3-5 Th; 107 Anth	Cressman
Sem Hist of Anth		3	Anth	507	507	507	3.1	10-12 Th; 107 Anth	Laughlin
Sem Marg Peoples		2	Anth	507	507	507	7.3	3-5 F; 107 Anth	Laughlin
Sem Prim Ed		2	Anth	507	507	507	7.3	3-5 F; 107 Anth	Laughlin
Sem Human Ed		2	Anth	507	507	507	7.3	3-5 F; 107 Anth	Laughlin
Adv Physical Anth		4	Anth	520	521	522	3.1	10 MWF; 9-12 Tu; 119 Anth	Laughlin

a—Sophomore standing b—Upper-division standing d—9 hrs in Anth or consent

**BIOLOGY**

Course Title; Prerequisite	Credits	Dept.	Course No. by Terms				Time; Place	Instructor	
			Fall	Winter	Spring	Sec. Code			
General Biology .....	4	Bi	101	102	103	1.1	8 MWF; 123 Sci		
		Bi	101	102	103	5.1	1 MWF; 123 Sci		
							+ Lab 8-10 Tu, or 10-12 Tu, or 2-4 Tu, or 2-4 W, or 8-10 Th, or 10-12 Th, or 2-4 Th, or 2-4 F; 217, 218, 220 Sci		
Intro Bacteriology .....	3	Bi				311	1.1	8 TuTh; 16 Sci	McConnaughey
									+ Lab 2-4 MW, or 9-11 TuTh, or 2-4 TuTh
Human Physiology .....	3	Bi	312	313			1.1	8 TuTh; 16 Sci	Soderwall
									+ Lab 9-12 Tu, or 9-12 Th, or 2-5 Tu; 301 Sci
Plant Morphology .....	4	Bi		332	333		5.1	1 MW; 314 Sci	Bernatowicz
									+ Lab 2-5 MW; 318 Sci
Systematic Botany .....	4	Bi	334				1.1	8-12 TuTh; 318 Sci	Sipe
Res .....	**	Bi	401	401	401		9.1	**;	**
Thesis .....	**	Bi	403	403	403		9.1	**;	**
Read .....	**	Bi	405	405	405		9.1	**;	**
Sem .....	1	Bi	407	407	407		8.1	4 M; 314 Sci	**;
Lab Proj .....	**	Bi	408	408	408		9.1	**;	**
Microbiology .....	3	Bi	412	413			6.1	2 MW; 314 Sci	McConnaughey
									+ Lab 3-5 MW; 317 Sci
Int Mammal Physiol .....	4	Bi				441	5.1	1 MWF; 334 Sci	Soderwall
									+ Lab 2-5 Tu; 301 Sci
Genetics .....	4	Bi	442				3.1	10 TuTh; 30 Sci	Clancy
									+ Lab 2-5 MW, or 2-5 TuTh; 305 Sci
		Bi		443			3.1	10 TuTh**; 305 Sci	Clancy
		Bi		444			3.1	10 TuTh; 30 Sci	Kezer
									+ Lab 2-5 MW, or 2-5 TuTh; 305 Sci
Vertebr Embryology .....	4	Bi				445	3.1	10 TuTh; 30 Sci	Clancy
									+ Lab 2-5 MW, or 2-5 TuTh; 305 Sci
Intro Gen Physiol .....	4	Bi				446	2.1	9 MWF; 314 Sci	Scheer
									+ Lab 2-5 Th; 301 Sci
Microtechnique .....	4	Bi	451	451	451		9.1	**;	317 Sci
Algae .....	4	Bi		454			1.1	8 TuTh; 318 Sci	Bernatowicz
									+ Lab 9-12 TuTh; 318 Sci
Fungi .....	4	Bi	455				5.1	1-5 MW; 318 Sci	Sipe
Invertebr Zoology .....	4	Bi		461	462		4.1	11 TuTh; 334 Sci	McConnaughey
									+ Lab 2-5 TuTh; 317 Sci
Parasitology .....	4	Bi	463				1.1	8 MW; 334 Sci	McConnaughey
									+ Lab 9-12 MW; 317 Sci
Prin of Ecology .....	3	Bi	464	465	466		1.1	8 MW; 314 Sci	Jameson
									+ Lab 8-12 S
Elist Biogeography .....	3	Bi	467	468	469		2.1	9 TuTh; 314 Sci	Shotwell
									+ Lab 2-5 W; Museum
Adv System Botany .....	4	Bi	471	472	473		9.1	**;	**
Advanced Anatomy .....	3	Bi			482		9.1	**;	**
Endocrinology .....	4	Bi			485		3.1	10 MWF; 314 Sci	Soderwall
									+ Lab 1-4 F; 301 Sci
Gen Compar Physiol .....	4	Bi	492	493			2.1	9 MWF; 314 Sci	Scheer
									+ Lab 2-5 Th; 301 Sci
Res .....	**	Bi	501	501	501		9.1	**;	**
Res Meth .....	**	Bi	502	502	502		9.1	**;	**
Thesis .....	**	Bi	503	503	503		9.1	**;	**
Read .....	**	Bi	505	505	505		9.1	**;	**
Sem Departmental .....	1	Bi	507	507	507		8.1	4 M; 314 Sci	**;
Sem Ecology .....	2	Bi	507	507	507		9.1	**;	**
Advanced Genetics .....	2	Bi	520	521	522		3.1	10 MW; 305 Sci	Clancy
Cytology .....	3	Bi			527		9.1	**;	**
Adv Physiology .....	2	Bi	531	532	533		9.1	**;	**

1-General Biology  
 f-1 yr Biology, 1 yr Chemistry  
 Upper-division standing  
 d-1 yr Biology, Organic chemistry  
 f-Bi 446  
 k-Bi 442, organic chemistry, or consent for Bi 443

**CHEMISTRY**

Elem Chemistry .....	4	Ch	101	102	103		1.1	8 TuTh; 123 Sci	Kunz
									+ Quiz & Lab 2-5 M, or 9-12 Tu; **
General Chemistry .....	4	Ch	201	202	203		2.1	9 MWF; 16 Sci	Swinehart
		Ch	201	202	203		2.2	9 MWF; 123 Sci	Graven, Swinehart
									+ Quiz & Lab 1-5 W, or 8-12 Th, or 1-5 Th; **
Elem Quantit Anal .....	5	Ch				320	2.1	9 MWF; 30 Sci	Gorin
									+ Lab 2-5 MW; 103 Sci
Anal Theoret Chem .....	4	Ch	321	322	323		4.1	11 TuTh; 16 Sci	Kunz
									+ Lab 2-5 MW; 103 Sci
Inorg SM Qual Anal .....	3	Ch	324				1.1	8 TuTh, 9-12 TuTh; 103 Sci	Swinehart
Quantitative Anal .....	2-3	Ch	327	327	327		9.1	**;	**
Intr Org Chemistry .....	4	Ch	331	332			2.1	9 MWF; 30 Sci	Gorin
									+ Lab 2-5 M, or 2-5 W; 101 Sci
Organic Chemistry .....	4	Ch	334	335	336		4.1	11 MWF; 16 Sci	Klemm
									+ Lab 2-5 Th, or 2-5 F; 101 Sci
Res .....	**	Ch	401	401	401		9.1	**;	**
Thesis .....	**	Ch	403	403	403		9.1	**;	**
Read .....	**	Ch	405	405	405		9.1	**;	**
Adv Inorganic Chem .....	3	Ch	411	412			3.1	10 MWF; 30 Sci	Graven
		Ch			413		3.1	10 M**; 30 Sci	Graven

Course Title; Prerequisite	Credits	Dept.	Course No. by Terms			Sec. Code	Time; Place	Instructor
			Fall	Winter	Spring			
Instrumental Anal.....dG	3	Ch	.....	.....	426	1.1	8 TuTh; 30 Sci	
Organic Qual Anal.....eG	3	Ch	.....	435	.....	1.1	+ Lab 9-12 TuTh; 131 Sci	
Surv Physical Chem.....g	4	Ch	440	.....	.....	2.1	8 TuTh; 30 Sci	Gorin
Physical Chemistry.....gjs	3	Ch	441	442	443	4.1	+ Lab 9-12 TuTh; 101 Sci	
Physical Chem Meas.....gjs	1	Ch	444	445	446	6.1	9 MWF; 8-11 Th; **	Klemm
Biochemistry.....gks	3	Ch	461	462	463	2.1	11 MWF; 334 Sci	Van Ryselberghe
Biochemistry Lab.....Gks	1-2	Ch	464	465	466	9.1	2-5 Th; 205 Sci	Van Ryselberghe
Res.....**	**	Ch	501	501	501	9.1	9 MWF; 334 Sci	Reithel
Thesis.....**	**	Ch	503	503	503	9.1	**	**
Read.....**	**	Ch	505	505	505	9.1	**	**
Sem.....1	1	Ch	507	507	507	8.1	4 Tu; 16 Sci	Kunz
Adv Anal Chemistry.....2-3	2-3	Ch	521	522	523	9.1	**	**
Adv Org Chemistry.....3	3	Ch	531	.....	.....	1.1	8 MWF; 233 Sci	Gorin
Chemical Kinetics.....3	3	Ch	541	542	543	4.1	8 MWF; 233 Sci	Klemm
Electrochemistry.....2	2	Ch	554	555	556	9.1	11 MWF; **	Swinehart
Thermo Irrev Proc.....2	2	Ch	557	558	559	9.1	**	**
Enz & Inter Metab.....3	3	Ch	561	562	563	9.1	**	**

a-Concurrent math recommended  
 b-Mth 10 or equivalent  
 c-Ch 203  
 d-Ch 322  
 e-Ch 322 or Ch 336  
 f-Three years college chemistry  
 j-Calculus  
 k-Org and anal chem and biology

**ECONOMICS**

Prin of Economics.....as	3	Ec	201	202	203	1.1	8 MWF; 134 Comm	Kleinsorge
		Ec	201	202	203	2.1	9 MWF; 134 Comm	Campbell
		Ec	201	202	.....	2.2	9 Tu, 8-10 Th; 134 Comm	Davis
		Ec	.....	.....	203	2.2	9 Tu, 8-10 Th; 134 Comm	Campbell
		Ec	201	202	203	3.1	10 MWF; 138 Comm	Morris
		Ec	201	.....	203	4.1	11 MWF; 134 Comm	Macy
		Ec	.....	202	.....	4.1	11 MWF; 134 Comm	Wattles
		Ec	201	202	203	5.1	1 MWF; 134 Comm	Wattles
		Ec	201	202	203	6.1	2 MWF; 134 Comm	Davis
		Ec	202	203	201	2.1	9 MWF; 137 Comm	Babilot
		Ec	203	201	202	5.1	1 MWF; 133 Comm	Kuhn
Econ Amer Industry.....b	3	Ec	.....	316	.....	3.1	10 MWF; 137 Comm	Kuhn
Money & Banking.....b	3	Ec	318	.....	.....	4.1	11 MWF; 173 Comm	Robbins
Public Finance.....b	3	Ec	.....	319	.....	4.1	11 MWF; 173 Comm	Macy
Internat Finance.....b	3	Ec	.....	.....	320	4.1	11 MWF; 173 Comm	Wattles
Labor Economics.....b	3	Ec	325	.....	.....	2.1	9 MWF; 101 Comm	Kleinsorge
Organized Labor.....b	3	Ec	.....	326	.....	2.1	9 MWF; 101 Comm	Kleinsorge
Labor Legislation.....b	3	Ec	.....	.....	327	2.1	9 MWF; 101 Comm	Kleinsorge
Business Org & Fin.....b	3	Ec	.....	332	.....	1.1	8 MWF; 243 Comm	Robbins
Econ Prob Pacific.....3	3	Ec	345	.....	.....	6.1	2 MWF; 102 Comm	Wattles
Economic Theory.....h	3	Ec	375	376	377	5.1	1 MWF; 101 Comm	Campbell
Res.....i	**	Ec	401	401	401	9.1	**	**
Read.....i	**	Ec	405	405	405	9.1	**	**
Monetary & Bank Th.....bG	3	Ec	411	412	413	6.1	2 MWF; 244 Comm	Robbins
Nation Income Anal.....bG	3	Ec	415	.....	.....	3.1	10 MWF; 137 Comm	Campbell
Contemp Econ Prob.....bg	3	Ec	.....	.....	417	3.1	10 MWF; 137 Comm	Campbell
Tax & Fiscal Pol.....bG	3	Ec	418	419	420	2.1	9 MWF; 102 Comm	Macy
Gov Contr Priv Bus.....bg	3	Ec	434	.....	.....	1.1	8 MWF; 137 Comm	Kuhn
Econ Public Util.....bg	3	Ec	.....	435	.....	1.1	8 MWF; 137 Comm	Kuhn
Econ of Transport.....bg	3	Ec	.....	.....	436	1.1	8 MWF; 137 Comm	Kuhn
Ec Prob Gov Regul.....bG	2	Ec	437	.....	.....	2.1	9 TuTh; 137 Comm	Kuhn
International Econ.....bG	3	Ec	440	441	442	3.1	10 MWF; 134 Comm	Wattles
Collect Bargaining.....fG	2	Ec	447	448	449	4.1	11 TuTh; 134 Comm	Kuhn
Comp Econ Systems.....bg	2	Ec	450	451	.....	2.1	9 TuTh; 101 Comm	Campbell
		Ec	.....	.....	452	2.1	9 TuTh; 101 Comm	Robbins
Theo Econ Instabil.....bG	3	Ec	.....	.....	460	5.1	1 MWF; 102 Comm	Davis
Ec Hist Mod Europe.....bG	3	Ec	466	467	468	6.1	2 MWF; 167 Comm	Sorenson
Hist Economic Thot.....bG	3	Ec	470	471	472	4.1	11 MWF; 101 Comm	Kleinsorge
Rec Economic Theor.....beG	2	Ec	475	476	477	3.1	10 TuTh; 134 Comm	Davis
Res.....i	**	Ec	501	501	501	9.1	**	**
Thesis.....i	**	Ec	503	503	503	9.1	**	**
Read.....i	**	Ec	505	505	505	9.1	**	**
Sem Econ Theory.....i	2	Ec	507	507	507	6.1	2-4 Th; 233 Comm	Davis
Sem Indust Relat.....i	2	Ec	507	507	.....	6.2	2-4 W; 234 Comm	Kleinsorge
Sem Indust Relat.....i	2	Ec	.....	.....	507	6.2	2-4 W; 234 Comm	Kuhn
Sem Internat Econ.....i	2	Ec	507	507	.....	6.3	2-4 Tu; 234 Comm	Wattles
Sem Money & Cred.....i	2	Ec	.....	507	507	6.4	2-4 Tu; 233 Comm	Robbins
Fiscal Theo Policy.....i	2	Ec	518	519	.....	5.1	1-3 M; 234 Comm	Macy

a-Sophomore standing  
 b-Ec 201, 2, 3  
 c-Senior standing  
 f-Ec 325

**ENGLISH**

**English Literature**

Corrective Reading.....N	1	Eng	12	12	12	1.1	8 MWF; 117 Fr	Willard
Apprec of Lit.....3	3	Eng	104	105	106	1.1	8 MWF; 238 Comm	
		Eng	104	105	106	2.1	9 MWF; 215 Allen	
		Eng	104	105	106	2.2	9 MWF; 238 Comm	
		Eng	104	105	106	3.1	10 MWF; 238 Comm	



Course Title; Prerequisite	Credits	Dept.	Course No. by Terms			Sec. Code	Time; Place	Instructor
			Fall	Winter	Spring			
Apprec of Lit	3	Eng	104	105	106	3.2	10 MWF; 244 Comm	
			104	105	106	4.1	11 MWF; 215 Allen	
			104	105	106	5.1	1 MWF; 238 Comm	
			104	105	106	6.1	2 MWF; 215 Allen	
Survey English Lit	3	Eng	101	102	103	1.1	8 MWF; 105 Fr	
			101	102	103	1.2	8 MWF; 215 Allen	
			101	102	103	2.1	9 MWF; 105 Fr	
			101	102	103	2.2	9 MWF; 215 Allen	
			101	102	103	3.1	10 MWF; 105 Fr	
			101	102	103	3.2	10 MWF; 302 Deady	
			101	102	103	4.1	11 MWF; 105 Fr	
			101	102	103	5.1	1 MWF; 105 Fr	
			101	102	103	5.2	1 MWF; 333 Comm	
			101	102	103	6.1	2 MWF; 105 Fr	
			101	102	103	7.1	3 MWF; 105 Fr	
			101	102	103	7.1	10 MWF; 3 Fen	
Introduct to Lit	3	Eng	107	108	109	3.1	8 MWF; 214 Fr	
Shakespeare	3	Eng	201	202	203	1.1	8 MWF; 214 Fr	
			201	202	203	2.1	9 MWF; 214 Fr	
			201	202	203	3.1	10 MWF; 214 Fr	
			201	202	203	4.1	11 MWF; 214 Fr	
			201	202	203	5.1	1 MWF; 214 Fr	
			201	202	203	6.1	2 MWF; 214 Fr	
			201	202	203	6.1	11 MWF; 106 Fr	
Epic	3	Eng	305	305	304	4.1	11 MWF; 117 Fr	Horn
Comedy	3	Eng	320	321	322	2.1	9 MWF; 115 Fr	Trueblood
Satire	3	Eng	394	395	396	5.1	1 MWF; 215 Allen	Black
English Novel	3	Eng	398	399	399	3.1	10 MWF; 106 Fr	Sherwood
20th Century Lit	3	Eng	403	403	403	9.1	**	Horn
Contemporary Drama	3	Eng	405	405	405	9.1	**	Horn
Thesis	h	Eng	407	407	407	6.1	**	Muir
Read	h	Eng	411	412	413	2.1	9 MWF; 106 Fr	Lesch
Sem Spec Auth	G	Eng	420	421	422	7.1	3 TuTh; 112 Fr	Souers
English Drama	G	Eng	425	425	425	6.1	2 MWF; 112 Fr	Souers
Anglo Saxon	G	Eng	428	428	428	6.1	2 MWF; 112 Fr	Muir
Late Mediaeval Lit	G	Eng	434	434	434	4.1	11 MWF; 106 Fr	Lesch
Chaucer	G	Eng	440	441	442	3.1	10 MWF; 117 Fr	Black
Spenser	G	Eng	444	444	444	4.1	11 MWF; 106 Fr	Lesch
17th Century Lit	G	Eng	463	464	465	7.1	3 MWF; 106 Fr	Moll
Milton	G	Eng	488	488	488	6.1	2 MWF; 118 Fr	Oswald
Later 19th C Poets	G	Eng	490	490	490	2.1	9 TuTh; 112 Fr	Willard
Lit for Teachers	G	Eng	492	492	492	2.1	9 TuTh; 112 Fr	Willard
Int Modern English	G	Eng	501	501	501	9.1	**	Willard
Modern Eng Lang	G	Eng	503	503	503	9.1	**	Willard
Res	**	Eng	505	505	505	9.1	**	Willard
Thesis	**	Eng	507	507	507	5.1	1 Th; 112 Fr	Horn
Read	**	Eng	507	507	507	3.1	10 Tu; 112 Fr	Souers
Sem 18th Century	3	Eng	507	507	507	6.1	2 Tu; 112 Fr	Trueblood
Sem Epic Romance	3	Eng	540	540	540	6.1	2 Tu; 112 Fr	Willard
Sem 19th C Poets	3	Eng						
Meth Literary Stud	2	Eng						

**American Literature**

Surv American Lit	3	Eng	261	262	263	6.1	2 MWF; 117 Fr	Wegelin
American Satire	3	Eng	328	328	328	2.1	9 MWF; 117 Fr	McCloskey
American Drama	3	Eng	329	329	329	2.1	9 MWF; 117 Fr	McCloskey
Literature of West	3	Eng	391	392	393	6.1	2 MWF; 106 Fr	Hoeltje
American Novel	3	Eng	403	403	403	9.1	**	McCloskey
Thesis	h	Eng	405	405	405	9.1	**	McCloskey
Read	h	Eng	475	476	477	6.1	2 MWF; 115 Fr	Muir, Hoeltje
Lit Found America	G	Eng	478	479	480	2.1	9 MWF; 112 Fr	Wegelin
Mod Spir Amer Lit	G	Eng	481	482	483	5.1	1 MWF; 115 Fr	Wegelin, Hoeltje
American Idealists	G	Eng	501	501	501	9.1	**	Wegelin, Hoeltje
Res	**	Eng	503	503	503	9.1	**	Wegelin, Hoeltje
Thesis	**	Eng	505	505	505	9.1	**	Wegelin, Hoeltje
Read	**	Eng	507	507	507	9.1	**	Wegelin, Hoeltje
Sem American Lit	3	Eng					10 Th; 112 Fr	Hoeltje

**Writing**

Corrective English	N	1	Wr	10	10	10	1.1	8 MWF; 226 Fr	
				10	10	10	1.2	8 MWF; 172 Comm	
				10	10	10	1.3	8 MWF; 101 Vt	
				10	10	10	2.1	9 MWF; 117 Fr	
				10	10	10	2.2	9 TuThS; 117 Fr	
				10	10	10	4.1	11 MWF; 226 Fr	
				10	10	10	5.1	1 MWF; 216 Allen	
				10	10	10	5.2	1 MWF; 243 Comm	
				10	10	10	6.1	2 MWF; 243 Comm	
				111	112	113	1.1	8 MWF; 118 Fr	
				111	112	113	1.2	8 MWF; 115 Fr	
				111	112	113	1.3	8 MWF; 106 Fr	
111	112	113	1.4	8 MWF; 306 Allen					
111	112	113	1.5	8 MWF; 218 Allen					
111	112	113	1.6	8 TuThS; 118 Fr					
111	112	113	2.1	9 MWF; 304 Fr					
111	112	113	2.2	9 MWF; 306 Allen					
111	112	113	2.3	9 TuThS; 118 Fr					
111	112	113	3.1	10 MWF; 216 Allen					
111	112	113	3.2	10 MWF; 303 Deady					
111	112	113	3.3	10 MWF; 313 Allen					

Course Title; Prerequisite	Credits	Dept.	Course No. by Terms			Sec. Code	Time; Place	Instructor		
			Fall	Winter	Spring					
English Comp .....	3	Wr	111	112	113	4.1	11 MWF; 201 Vil			
		Wr	111	112	113	4.2	11 MWF; 306 Allen			
		Wr	111	112	113	4.3	11 MWF; 313 Allen			
		Wr	111	112	113	5.1	1 MWF; 303 Deady			
		Wr	111	112	113	5.2	1 MWF; 106 Fr			
		Wr	111	112	113	5.3	1 MWF; 313 Allen			
		Wr	111	112	113	5.4	1 MWF; 172 Comm			
		Wr	111	112	113	5.5	1 MWF; 173 Comm			
		Wr	111	112	113	5.6	1 MWF; 336 Comm			
		Wr	111	112	113	5.7	1 MWF; 306 Deady			
		Wr	111	112	113	6.1	2 MWF; 306 Allen			
		Wr	111	112	113	6.2	2 MWF; 216 Allen			
		Wr	111	112	113	6.3	2 MWF; 313 Allen			
		Wr	111	112	113	6.4	2 MWF; 172 Comm			
		Wr	111	112	113	6.5	2 MWF; 232 Comm			
		Wr	111	112	113	6.6	2 MWF; 303 Deady			
		Wr	111	112	113	7.1	3 MWF; 115 Fr			
		Wr	111	112	113	7.2	3 MWF; 117 Fr			
		Wr	111	112	113	7.3	3 MWF; 118 Fr			
		Wr	111	112	113	7.4	3 MWF; 214 Fr			
		Wr	112	113	111	1.1	8 MWF; 305 Fr			
		Wr	112	113	111	5.1	1 MWF; 307 Deady			
		Wr	113	111	112	1.1	8 MWF; 103 Vil			
		Wr	.....	111	112	1.2	8 MWF; 172 Comm			
		Wr	.....	111	112	1.3	8 MWF; 101 Vil			
		Wr	113	111	112	2.1	9 MWF; 313 Allen			
		Wr	113	111	112	3.1	10 MWF; 306 Deady			
		Wr	.....	111	112	4.1	11 MWF; 226 Fr			
		Wr	.....	113	111	112	5.1	1 MWF; 302 Deady		
		Wr	.....	111	112	5.2	1 MWF; 243 Comm			
		Wr	.....	111	112	6.1	2 MWF; 243 Comm			
		Advanced Writing .....ai	3	Wr	211	212	213	2.1	9 TuTh**; 106 Fr	Soehre
				Wr	.....	211	212	2.1	9 TuTh**; 115 Fr	
Wr	.....			.....	213	3.1	10 TuTh**; 106 Fr			
Wr	.....			.....	213	4.1	11 TuTh**; 115 Fr			
Business English .....a	3	Wr	214	214	214	1.1	8 MWF; 216 Allen	Kitto		
		Wr	214	214	214	2.1	9 MWF; 216 Allen	Kitto		
		Wr	214	214	214	4.1	11 MWF; 216 Allen	Kitto		
		Wr	214	214	214	5.1	1 MWF; 117 Fr	Kitto		
Adv Expository Wr .....i	3	Wr	.....	316	317	3.1	10 TuTh**; 115 Fr			
Play Writing .....i	3	Wr	321	322	323	7.1	3 TuTh**; 118 Fr	Karchme		
Short Story Writ .....i	3	Wr	324	325	326	3.1	10 TuTh**; 117 Fr	Hal		
.....	3	Wr	324	325	326	4.1	11 TuTh**; 118 Fr	Karchme		
Versification .....i	2	Wr	341	342	343	6.1	2-4 Tu; 117 Fr	Hal		
Individual Instr .....i	**	Wr	408	408	408	9.1	**;	Hal		
Comp for Teachers .....gi	3-4	Wr	.....	411	.....	6.1	2 MWF; 118 Fr	Oswal		
Novel Writing .....i	3	Wr	420	421	422	9.1	**;	Hal		
Writing Projects .....i	3	Wr	451	452	453	9.1	**;	Karchme		

a—Wr 111, 2, 3

### FOREIGN LANGUAGES

#### Classical Languages: Greek

1st Year Greek .....	4	CL	1	2	3	1.1	8 MTuWFr; 303 Fr	Elli	
2nd Year Greek .....	4	CL	101	102	103	9.1	**;	303 Fr	Elli
2nd Year Greek .....	4	CL	314	315	316	9.1	**;	303 Fr	Elli

#### Classical Languages: Latin

1st Year Latin .....	4	CL	4	5	6	5.1	1 MWThF; 305 Fr	Landro	
2nd Year Latin .....	4	CL	104	105	106	6.1	2 MWThF; 305 Fr	Landro	
Lat Lit Ovid .....a	2	CL	344	345	346	9.1	**;	303 Fr	Landro

a—Two years of college Latin or equivalent

#### Germanic Languages: German

1st Year German .....	4	GL	1	2	3	1.1	8 MTuWFr; 215 Fr	Leppmann	
		GL	1	2	3	2.1	9 MTuWFr; 215 Fr	Kreme	
		GL	1	2	3	3.1	10 MTuWFr; 215 Fr	Marshall	
		GL	1	2	3	4.1	11 MTuWFr; 215 Fr	Leppmann	
		GL	1	.....	.....	5.1	1 MWThF; 215 Fr	Kreme	
1st Year German .....	6	GL	.....	7	8	5.1	1 MWThF**; 215 Fr	Kreme	
2nd Year German .....	4	GL	101	102	103	2.1	9 MTuWFr; 226 Fr	Leppmann	
		GL	101	102	103	3.1	10 MTuWFr; 226 Fr	Williams	
Survey German Lit .....a	3	GL	201	202	203	2.1	9 MWF; 206 Fr	Williams	
Scientific German .....a	3	GL	320	321	322	3.1	10 MWF; 206 Fr	Kreme	
Int Germ Conv Comp .....a	2	GL	334	335	336	1.1	8 TuTh; 206 Fr	Kreme	
Survey German Lit .....a	3	GL	343	344	345	2.1	9 MWF; 206 Fr	Williams	
Classic Ger Drama .....bG	3	GL	411	412	413	9.1	**;	203 Fr	Leppmann

a—Two years of college German or equivalent

b—Survey of German literature

### Germanic Languages: Scandinavian

Course Title; Prerequisite	Credits	Dept.	Course No. by Terms Sec.				Time; Place	Instructor
			Fall	Winter	Spring	Code		
1st Year Norwegian .....	3	GL	11	12	13	6.1	2 MWF; 226 Fr .....	Williams

### Oriental Languages

1st Year Japanese .....	4	OL	1	2	3	3.1	10 MWThF; 309 Fr .....	Willis
2nd Year Japanese .....	4	OL	4	5	6	1.1	8 MWThF; 309 Fr .....	Willis
1st Year Chinese .....	4	OL	21	22	23	5.1	1 MWThF; 309 Fr .....	Willis

### Romance Languages: French

1st Year French .....	4	RL	1	2	3	1.1	8 MTuWF; 216 Fr .....	Marshall
		RL	1	2	3	2.1	9 MTuWF; 216 Fr .....	Evans
		RL	1	2	3	3.1	10 MTuWF; 216 Fr .....	Gathercole
		RL	1	2	3	3.2	10 MTuWF; 118 Fr .....	Bowman
		RL	1	2	3	4.1	11 MTuWF; 216 Fr .....	Collins
		RL	1	2	3	5.1	1 MWThF; 216 Fr .....	Marshall
		RL	1	2	3	6.1	2 MTuWF; 216 Fr .....	
1st Year French .....	6	RL	7	8	3.1	10 MTuWThFS; 216 Fr .....	Gathercole	
2nd Year French .....	4	RL	101	102	103	1.1	8 MTuWF; 225 Fr .....	Guédenet
		RL	101	102	103	2.1	9 MTuWF; 225 Fr .....	Gathercole
		RL	101	102	103	3.1	10 MTuWF; 225 Fr .....	Guédenet
		RL	101	102	103	4.1	11 MTuWF; 225 Fr .....	Marshall
		RL	101	102	103	5.1	1 MWThF; 225 Fr .....	Johnson
Survey French Lit .....	3	RL	201	202	203	2.1	9 MWF; 221 Fr .....	Johnson
		RL	201	202	203	4.1	11 MWF; 118 Fr .....	Guédenet
Survey French Lit .....	3	RL	311	312	313	2.1	9 MWF; 221 Fr .....	Johnson
		RL	311	312	313	4.1	11 MWF; 118 Fr .....	Guédenet
Int Fren Comp Conv .....	2	RL	314	315	316	1.1	8 TuTh; 221 Fr .....	Gathercole
		RL	314	315	316	4.1	11 TuTh; 226 Fr .....	Dougherty
French Pron Phonet .....	2	RL	320	321	322	3.1	10 TuTh; 226 Fr .....	Johnson
17th C French Lit .....	3	RL	411	412	413	5.1	1 MWF; 221 Fr .....	Dougherty
20th C French Lit .....	3	RL	423	424	425	6.1	2 MWF; 221 Fr .....	Guédenet
Fren Cult Civiliz .....	3	RL	429	430	431	4.1	11 MWF; 206 Fr .....	Johnson
Adv French Compos .....	2-3	RL	467	468	469	4.1	11 TuTh; 221 Fr .....	Dougherty
16th C French Lit .....	3	RL	517	518	519	7.1	3 MWF; 221 Fr .....	Beall

a—Two years of college French or equivalent  
 b—Survey of French Literature  
 c—RL 314, 315, 316 or equivalent  
 d—Section 4.1 conducted in French  
 e—Reading knowledge of French

### Romance Languages: Italian

1st Year Italian .....	3	RL	31	32	33	6.1	** 2 MWF; 225 Fr .....	Gathercole
2nd Year Italian .....	3	RL	104	105	106	9.1	**; 314 Fr .....	Beall

### Romance Languages: Philology

Old French .....	3	RL	520	521	522	7.1	3-4:30 TuTh; 221 Fr .....	Dougherty
Old Spanish .....	3	RL	535	536	537	9.1	**; 312 Fr .....	Wright

### Romance Languages: Spanish

1st Year Spanish .....	4	RL	11	12	13	1.1	8 MTuWF; 312 Fr .....	Parr
		RL	11	12	13	2.1	9 MTuWF; 312 Fr .....	Wright
		RL	11	12	13	3.1	10 MTuWF; 312 Fr .....	Tasto
		RL	11	12	13	4.1	11 MTuWF; 312 Fr .....	Parr
		RL	11	12	13	5.1	1 MWThF; 312 Fr .....	Randall
1st Year Spanish .....	6	RL	17	18	5.1	1 MWThF**; 304 Fr .....	Davidson	
2nd Year Spanish .....	4	RL	107	108	109	1.1	8 MTuWF; 304 Fr .....	Powers
		RL	107	108	109	3.1	10 MTuWF; 304 Fr .....	Davidson
		RL	107	108	109	4.1	11 MTuWF; 304 Fr .....	Davidson
		RL	107	108	109	5.1	1 MWThF; 226 Fr .....	Gicovate
Survey Spanish Lit .....	3	RL	207	208	209	3.1	10 MWF; 305 Fr .....	Wright
		RL	207	208	209	6.1	2 MWF; 312 Fr .....	Powers
Survey Spanish Lit .....	3	RL	341	342	343	3.1	10 MWF; 305 Fr .....	Wright
		RL	341	342	343	6.1	2 MWF; 312 Fr .....	Powers
Int Span Comp Conv .....	2	RL	347	348	349	2.1	9 TuTh; 206 Fr .....	Davidson
		RL	347	348	349	3.1	10 TuTh; 305 Fr .....	Gicovate
Spanish Phonetics .....	2	RL	350	351	1.1	8 TuTh; 305 Fr .....	Wright	
Spanish Amer Lit .....	3	RL	444	445	446	3.1	10 MWF; 221 Fr .....	Gicovate
19th C Spanish Lit .....	3	RL	438	439	440	2.1	9 MWF; 305 Fr .....	Powers
Adv Span Comp Conv .....	2-3	RL	461	462	463	3.1	10 TuTh; ** .....	Wright
Modernista Move .....	3	RL	557	558	559	4.1	11 TuTh**; 206 Fr .....	Gicovate

a—Two years of college Spanish or equivalent  
 b—Survey of Spanish Literature  
 c—RL 347, 8, 9 or equivalent

### Slavic Languages

1st Year Russian .....	4	SL	11	12	13	4.1	11 MTuWF; 305 Fr .....	Bowman
2nd Year Russian .....	4	SL	101	102	103	9.1	**; 308 Fr .....	Bowman

## GEOGRAPHY AND GEOLOGY

### Geography

Course Title; Prerequisite	Credits	Dept.	Course No. by Terms			Sec. Code	Time; Place	Instructor
			Fall	Winter	Spring			
Intro Geography	3	Geog	105	106	107	4.1	11 MW; 207 Chap	Stovall
		Geog	105	106	107	4.2	11 TuTh; 207 Chap + Lab 1-3 M, or 3-5 M, or 8-10 Tu, or 10-12 Tu, or 3-5 Tu, or 8-10 Th, or 10-12 Th, or 3-5 Th; 210 Con	Stovall
Regional Econ Geog	3	Geog	201	202	203	3.1	10 MWF; 101 Con	Stovall
Climatology	3	Geog	205	215	.....	2.1	9 MWF; 210 Con	Stovall
Cartography	3	Geog	219	220	.....	6.1	2 MW, 3-5 M; 102 Con	.....
Field Geography	2-3	Geog	.....	221	4.1	11 Th**; 102 Con	.....	Erickson
Geog Pacific NW	3	Geog	301	302	303	4.1	11 MWF; 101 Con	Dicken
Geomorphology	4	Geog	.....	316	.....	2.1	9 MWF, 3-5 W; 210 Con	Dicken
US Geomorphology	3	Geog	.....	317	6.1	2 TuTh, 3-5 W; 210 Con	Stovall	
Political Geog	3	Geog	320	.....	.....	2.1	9 MWF; 210 Con	Erickson
Adv Field Geog	G 3	Geog	.....	406	4.1	11 Tu**; 102 Con	.....	Dicken
Sem Geog Lit	3	Geog	407	.....	.....	6.1	2-5 Th; 102 Con	.....
Geog Conservation	G 3	Geog	.....	425	3.1	10 MWF; 210 Con	.....	Dicken
Geog of Europe	G 3	Geog	426	.....	.....	3.1	10 MWF; 102 Con	Dicken
Geog Soviet Union	G 3	Geog	.....	427	.....	4.1	11 MWF; 210 Con	Erickson
Geog of Pacific	G 3	Geog	.....	428	4.1	11 MWF; 210 Con	.....	Erickson
Geog North America	G 3	Geog	.....	429	5.1	1 MWF; 101 Con	.....	Stovall
Geog South America	G 3	Geog	.....	430	2.1	9 MWF; 210 Con	.....	Erickson
Geog of Asia	G 3	Geog	.....	431	3.1	10 MWF; 102 Con	.....	Erickson
Geog of Africa	G 3	Geog	432	.....	.....	3.1	10 MWF; 210 Con	Erickson
Geog Middle Amer	G 3	Geog	.....	433	.....	5.1	1 MWF; 102 Con	Erickson
Urban Geography	G 3	Geog	.....	435	.....	4.1	11 MWF; 102 Con	Erickson
Sem	3	Geog	507	.....	.....	6.1	2-5 Tu; 102 Con	Dicken

### Geology

General Geology	4	Geol	101	102	103	2.1	9 MWF; 101 Con	.....
		Geol	101	102	103	6.1	2 MWF; 101 Con + Lab 3-5 M, or 8-10 Tu, or 8-10 Th, or 10-12 Th; 211 Con	.....
Mineralogy	ab 4	Geol	312	313	314	4.1	11 TuTh; 101 Con + Lab 2-5 TuTh; 108 Con	Staples
Geologic Hist Life	3	Geol	301	302	303	5.1	1 MWF; 211 Con	Hall
Intr Palaeontology	a 3	Geol	381	382	383	2.1	9 TuTh, 2-5 F; 213 Con	Hall
Intr Field Geol	a 3	Geol	.....	391	5.1	1 Th**; 211 Con	.....	Bressler
Stratigraphy	a 3	Geol	393	.....	.....	2.1	9 MWF; 211 Con	Hall
Sem Current Lit	1	Geol	407	.....	.....	8.1	4 Tu; 213 Con	Bressler
Sem Classical Lit	1	Geol	.....	407	.....	8.1	4 Tu; 213 Con	Hall
Sem Report Writ	1	Geol	.....	407	8.1	4 Tu; 213 Con	.....	Bressler
Economic Geology	cG 3	Geol	411	412	413	3.1	10 TuTh; 213 Con	Staples
Petrology & Petrog	cdG 4	Geol	414	415	416	3.1	10 MW; 211 Con + Lab 2-5 MW; 108 Con	Bressler
Sem Current Lit	1	Geol	507	.....	.....	8.1	4 Th; 213 Con	Bressler
Sem Classical Lit	1	Geol	.....	507	.....	8.1	4 Th; 213 Con	Hall
Sem Problems	1	Geol	.....	507	8.1	4 Th; 213 Con	.....	Bressler
Sem Adv Gen Geol	3	Geol	507	.....	.....	5.1	1 Th**; 213 Con	Bressler
Sem Adv Struct	3	Geol	507	.....	.....	6.1	2 TuTh; 213 Con	Hall
Sem Adv Stratig	3	Geol	.....	507	5.1	1 Th**; 211 Con	.....	Hall
Adv Microscopy	4	Geol	511	512	513	2.1	9-12 MW; 103 Con	Staples
Adv Petrol Petrog	3	Geol	514	515	516	4.1	11 TuTh; 100 Con	Bressler

a—Geol 101, 2, 3  
b—Chem 201, 2, 3

c—Geol 312, 3, 4  
d—Ph 101, 2, 3 or Ph 201, 2, 3

### HISTORY

Hist West Civiliz	3	Hst	101	102	103	1.1	8 MWF; 231 Comm	Breen, Snow
		Hst	101	102	103	2.1	9 MWF; 231 Comm	Sorenson
		Hst	101	102	103	4.1	11 MWF; 231 Comm	Smith
		Hst	101	102	103	5.1	1 MWF; 107 Comm	Snow
		Hst	101	102	103	6.1	2 MWF; 107 Comm	Etue
History of US	3	Hst	201	202	203	2.1	9 MWF; 242 Comm	Stephenson
		Hst	201	202	203	3.1	10 MWF; 231 Comm	Pinckney
		Hst	201	202	203	4.1	11 MWF; 212 Comm	Williams
		Hst	201	202	203	7.1	3 MWF; 107 Comm	Venkataramani
		Hst	202	203	201	5.1	1 MWF; 242 Comm	Pinckney
English History	3	Hst	207	208	209	3.1	10 MWF; 333 Comm	Smith
West Instit Ideas	bd 3	Hst	301	302	303	5.1	1 M, 9 TuTh; 232 Comm	Sorenson
Europe since 1815	a 3	Hst	341	342	343	4.1	11 MWF; 242 Comm	Etue
Hispanic America	a 3	Hst	350	351	352	1.1	8 MWF; 107 Comm	Williams
Oregon History	b 2	Hst	377	377	.....	1.1	8 TuTh; 231 Comm	Pinckney
Far East Mod Times	b 3	Hst	391	392	393	2.1	9 MWF; 138 Comm	Dull
Thesis	h **	Hst	403	403	403	9.1	**	**
Read	hi **	Hst	405	405	405	9.1	**	**
Historical Method	cG 3	Hst	420	.....	.....	9.1	**	**
Middle Ages	cG 3	Hst	421	422	423	5.1	1 MWF; 212 Comm	Stephenson
Renaissance	cG 3	Hst	430	431	.....	6.1	2 MWF; 212 Comm	Breen

Course Title; Prerequisite	Credits	Dept.	Course No. by Terms		Sec. Code	Time; Place	Instructor	
			Full Winter	Spring				
Reformation .....	cG 3	Hst	.....	432	6.1	2 MWF; 212 Comm	Breen	
Econ Hist Mod Eur .....	cG 3	Hst	437	438	439	6.1	2 MWF; 167 Comm	Sorenson
Modern Germany .....	bg 3	Hst	446	.....	.....	1.1	8 MWF; 212 Comm	Etue
Tsarist Russia .....	bg 3	Hst	447	.....	.....	1.1	8 MWF; 212 Comm	Etue
Soviet Union .....	bg 3	Hst	.....	448	1.1	8 MWF; 212 Comm	Etue	
Hist Amer Culture .....	bg 3	Hst	460	461	462	2.1	9 MWF; 212 Comm	Pinckney
History of Canada .....	bg 3	Hst	.....	463	.....	6.1	2 MWF; 237 Comm	Smith
Tudor England .....	cG 3	Hst	466	.....	.....	6.1	2 MWF; 237 Comm	Smith
20th Cent England .....	bg 3	Hst	.....	469	6.1	2 MWF; 237 Comm	Smith	
Amer Polit Parties .....	cG 3	Hst	470	471	472	4.1	11 MWF; 107 Comm	Stephenson
Amer Foreign Relat .....	bg 3	Hst	473	474	475	3.1	10 MWF; 212 Comm	Williams
History of West .....	cG 3	Hst	.....	476	477	6.1	2 MWF; 242 Comm	Pomeroy
History Pacific NW .....	ceG 3	Hst	.....	478	2.1	9 TuTh**; 212 Comm	Pinckney	
US in 20th Century .....	cG 3	Hst	480	481	482	3.1	10 MWF; 331 Comm	Pomeroy
Amer Constit Hist .....	bg 3	Hst	483	.....	.....	6.1	2 MWF; 242 Comm	Pomeroy
History of China .....	cG 3	Hst	494	495	496	3.1	10 TuTh**; 333 Comm	Dull
Thesis .....	**	Hst	503	503	503	9.1	**	**
Read Am For Rel .....	**	Hst	505	505	505	5.1	1 Th; 216 Comm	Williams
Read Far East .....	**	Hst	505	505	505	9.1	**	**
Read US History .....	**	Hst	505	.....	505	9.2	**	Pomeroy
Read Mod Europe .....	**	Hst	505	505	.....	9.3	**	Etue
Read Stuart Engl .....	**	Hst	505	.....	.....	9.5	**	Snow
Read English Hist .....	**	Hst	505	505	505	9.1	**	Smith
Read .....	**	Hst	505	505	505	9.1	**	Smith
Sem Eng Historian .....	3	Hst	507	.....	.....	9.1	**	Breen
Sem Renaissance .....	3	Hst	.....	507	.....	9.2	**	Pomeroy
Sem US History .....	3	Hst	.....	507	.....	9.2	**	Stephenson
Sem US Historiog .....	3	Hst	.....	507	507	9.3	**	Etue
Sem Mod Europe .....	3	Hst	.....	507	9.1	**	**	Breen, Snow, Smith
Interp Europe Hist .....	3	Hst	530	531	532	9.1	**	**

a—Sophomore standing  
 b—Junior standing  
 c—Senior standing  
 d—Not open to students who have had Hst 101, 2, 3 or SSc 107, 8, 9  
 e—Not open to students who have had Hst 377.

### HOME ECONOMICS

Clothing Construct .....	a 2	HEc	111	112	112	1.1	8-10	TuTh; 302 Chap	
			111	112	113	3.1	10-12	TuTh; 302 Chap	
			111	112	113	7.1	3-5	TuTh; 302 Chap	
			111	111	111	3.2	10-12	MW; 302 Chap	
Clothing Selection .....	1	HEc	111	111	112	7.2	3-5	MW; 302 Chap	
			114	115	116	1.1	8	Tu; 203 Chap	Johnston
			114	.....	114	3.1	10	F; 203 Chap	Johnston
			114	114	115	5.1	1	Th; 203 Chap	Johnston
Textiles .....	2	HEc	114	115	116	6.1	2	Th; 202 Chap	Johnston
			.....	114	115	6.1	2	Tu; 202 Chap	Johnston
			125	.....	.....	3.1	10	MW; 203 Chap	Johnston
			125	.....	.....	7.1	3	MW; 203 Chap	Johnston
Foods .....	3	HEc	125	.....	.....	3.1	10	TuTh; 203 Chap	Johnston
			125	.....	.....	7.1	3	TuTh; 203 Chap	Johnston
			125	.....	.....	2.1	9	TuTh; 203 Chap	Johnston
			125	.....	.....	3.1	10	MW; 203 Chap	Johnston
Foods .....	s 3	HEc	211	212	213	1.1	8-11	TuTh; 307 Chap	Wiese
			211	212	213	6.1	2-5	TuTh; 307 Chap	Wiese
			211	212	211	5.1	1-4	MW; 307 Chap	Wiese
			222	.....	.....	2.1	9	TuTh; 204 Chap	Van Voorhis
Family Relation .....	2	HEc	222	.....	.....	4.1	11	TuTh; 202 Chap	Van Voorhis
			222	.....	.....	7.1	3	TuTh; 204 Chap	Van Voorhis
			222	.....	.....	3.1	10	TuTh; 204 Chap	Van Voorhis
			222	.....	.....	6.1	2	TuTh; 203 Chap	Van Voorhis
Prin of Dietetics .....	2	HEc	222	.....	.....	8.1	4	TuTh; 203 Chap	Van Voorhis
			222	.....	.....	1.1	8	TuTh; 204 Chap	Van Voorhis
			225	.....	.....	4.1	11	TuTh; 204 Chap	Wood
			.....	225	.....	7.1	3	TuTh; 204 Chap	Wood
Camp Cookery .....	b 1	HEc	225	.....	.....	6.1	2	TuTh; 204 Chap	Wood
			250	250	250	9.1	5-8	p.m. W; 307 Chap	Wood
			325	.....	.....	2.1	9	MWF; 204 Chap	Van Voorhis
			.....	325	.....	5.1	1	MWF; 204 Chap	Van Voorhis
Child Care & Train .....	d 3	HEc	.....	.....	.....	6.1	2	MWF; 204 Chap	Van Voorhis
			331	.....	.....	2.1	9	MWF; 203 Chap	Van Voorhis
			331	.....	331	5.1	1	MWF; 204 Chap	Van Voorhis
			.....	331	.....	3.1	10	MWF; 204 Chap	Van Voorhis
Home Plan Furnish .....	d 3	HEc	.....	.....	.....	6.1	2	MWF; 204 Chap	Van Voorhis
			331	.....	331	1.1	8	MWF; 204 Chap	Van Voorhis
			.....	331	.....	6.1	2	MWF; 204 Chap	Van Voorhis
			.....	331	.....	3.1	10	MWF; 204 Chap	Van Voorhis
Household Manage .....	d 3	HEc	339	.....	.....	6.1	2	MWF; 204 Chap	Wood
			.....	339	.....	3.1	10	MWF; 203 Chap	Wood
			.....	.....	339	2.1	9	MWF; 204 Chap	Wood
			.....	.....	339	7.1	3	MWF; 202 Chap	Van Voorhis
Purchasing Prob .....	d 3	HEc	340	.....	.....	2.1	9	MWF; 203 Chap	Van Voorhis
			.....	340	.....	2.1	9	MWF; 203 Chap	Van Voorhis
			.....	.....	340	4.1	11	MWF; 204 Chap	Van Voorhis
			.....	.....	340	4.1	11	MWF; 204 Chap	Van Voorhis

a—Accompanied by or preceded by HEc 114, 115, 116  
 b—For men only.  
 d—Sophomore standing or above recommended.

## MATHEMATICS

Course Title; Prerequisite	Credits	Course No. by Terms				Sec. Code	Time; Place	Instructor	
		Dept.	Fall	Winter	Spring				
Elem of Algebra .....a	3	Mth	10	----	----	1.1	8 MTuWFr; 106	Deady	
		Mth	10	----	----	2.1	9 MTuWFr; 208	Deady	
		Mth	10	----	----	2.2	9 MTuWFr; 307	Deady	
		Mth	10	----	----	3.1	10 MTuWFr; 208	Deady	
		Mth	10	----	----	4.1	11 MTuWFr; 106	Deady	
		Mth	10	----	----	6.1	2 MWThFr; 208	Deady	
		Mth	----	10	----	----	1.1	8 MTuWFr; 104	Deady
		Mth	----	10	----	----	3.1	10 MTuWFr; 205	Deady
		Mth	----	----	10	----	1.1	8 MTuWFr; 209	Deady
		Mth	----	----	10	----	3.1	10 MTuWFr; 209	Deady
Intermed Algebra .....b	4	Mth	100	----	----	1.1	8 MTuWFr; 208	Deady	
		Mth	100	----	----	2.1	9 MTuWFr; 106	Deady	
		Mth	100	----	----	4.1	11 MTuWFr; 208	Deady	
		Mth	100	----	----	4.2	11 MTuWFr; 209	Deady	
		Mth	100	----	----	6.1	2 MWThFr; 106	Deady	
		Mth	100	----	----	1.1	8 MTuWFr; 106	Deady	
		Mth	100	----	----	2.1	9 MTuWFr; 208	Deady	
		Mth	100	----	----	3.1	10 MTuWFr; 208	Deady	
		Mth	100	----	----	4.1	11 MTuWFr; 106	Deady	
		Mth	100	----	----	6.1	2 MWThFr; 208	Deady	
Math Essentials .....c	4	Mth	101	102	103	1.1	8 MTuWFr; 206	Deady	
		Mth	101	102	103	3.1	10 MTuWFr; 104	Deady	
		Mth	101	----	----	3.2	10 MTuWFr; 205	Deady	
		Mth	101	102	103	6.1	2 MWThFr; 206	Deady	
		Mth	105	----	----	1.1	8 MTuWFr; 102	Deady	
College Algebra .....d	4	Mth	105	----	----	1.2	8 MTuWFr; 205	Deady	
		Mth	105	----	----	4.1	11 MTuWFr; 102	Deady	
		Mth	105	----	----	6.1	2 MWThFr; 102	Deady	
		Mth	105	105	----	1.1	8 MTuWFr; 208	Deady	
		Mth	105	----	----	2.1	9 MTuWFr; 106	Deady	
		Mth	105	----	----	4.1	11 MTuWFr; 208	Deady	
		Mth	105	----	----	4.2	11 MTuWFr; 209	Deady	
		Mth	105	----	----	6.1	2 MWThFr; 106	Deady	
		Mth	105	105	----	1.1	8 MTuWFr; 106	Deady	
		Mth	105	105	----	2.1	9 MTuWFr; 208	Deady	
Plane Trigonometry .....e	4	Mth	106	----	----	2.1	9 MTuWFr; 208	Deady	
		Mth	106	----	----	3.1	10 MTuWFr; 102	Deady	
		Mth	106	106	----	1.1	8 MTuWFr; 102	Deady	
		Mth	106	----	----	4.1	11 MTuWFr; 102	Deady	
		Mth	106	----	----	6.1	2 MWThFr; 102	Deady	
		Mth	106	106	----	1.1	8 MTuWFr; 208	Deady	
		Mth	106	106	----	2.1	9 MTuWFr; 106	Deady	
		Mth	106	106	----	4.1	11 MTuWFr; 208	Deady	
		Mth	106	106	----	6.1	2 MWThFr; 106	Deady	
		Mth	107	----	----	4.1	11 MTuWFr; 205	Deady	
Analytic Geometry .....f	4	Mth	107	----	----	2.1	9 MTuWFr; 102	Deady	
		Mth	107	----	----	3.1	10 MTuWFr; 102	Deady	
		Mth	107	107	----	1.1	8 MTuWFr; 102	Deady	
		Mth	107	----	----	4.1	11 MTuWFr; 102	Deady	
		Mth	107	107	----	6.1	2 MWThFr; 102	Deady	
Math of Finance .....e	4	Mth	108	----	----	2.1	9 MTuWFr; 209	Deady	
		Mth	108	108	----	1.1	8 MTuWFr; 205	Deady	
		Mth	108	108	----	1.1	8 MTuWFr; 11	Deady	
		Mth	108	108	----	4.1	11 MTuWFr; 209	Deady	
		Mth	108	108	----	6.1	2 MWThFr; 209	Deady	
Dif Integ Calculus .....l	4	Mth	201	202	203	2.1	9 MTuWFr; 206	Deady	
		Mth	201	202	203	3.1	10 MTuWFr; 206	Deady	
		Mth	201	201	202	4.1	11 MTuWFr; 205	Deady	
		Mth	201	201	2.1	9 MTuWFr; 102	Deady		
		Mth	201	201	3.1	10 MTuWFr; 102	Deady		
Statistics .....j	3	Mth	202	203	----	3.1	10 MTuWFr; 209	Deady	
		Mth	203	----	----	4.1	11 MTuWFr; 11	Deady	
		Mth	301	302	303	4.1	11 MWFr; 10	Deady	
		Mth	313	----	----	4.1	11 MTuWFr; 11	Deady	
		Mth	313	----	----	3.1	10 MTuWFr; 209	Deady	
Calculus .....k	4	Mth	----	313	----	2.1	9 MTuWFr; 206	Deady	
		Mth	----	313	----	3.1	10 MTuWFr; 206	Deady	
		Mth	314	----	----	2.1	9 MWFr; 205	Deady	
		Mth	314	----	----	3.1	10 MTuWFr; 206	Deady	
		Mth	314	----	----	1.1	8 MWFr; 205	Deady	
Adv Coll Algebra .....m	3	Mth	314	----	----	2.1	9 MWFr; 205	Deady	
Solid Analyt Geom .....m	3	Mth	316	----	----	2.1	9 MWFr; 205	Deady	
Thesis .....*	**	Mth	403	403	403	9.1	**	**	
Read .....h	**	Mth	405	405	405	9.1	**	**	
Number Theory .....Gm	3	Mth	----	----	411	1.1	8 MWFr; 205	Deady	
Higher Algebra .....gm	3	Mth	412	413	414	6.1	2 MWFr; 205	Deady	
Adv Euclidean Geom .....gm	3	Mth	----	----	415	2.1	9 MWFr; 205	Deady	
Intro Applied Math .....gn	3	Mth	421	422	423	5.1	1 MWFr; 104	Deady	
Elem Statist Meth .....go	3	Mth	425	426	427	3.1	10 MWFr; 10	Deady	
		Mth	425	426	427	5.1	1 MWFr; 11	Deady	
		Mth	425	426	426	4.1	11 MWFr; 11	Deady	
		Mth	425	426	425	1.1	8 MWFr; 10	Deady	
		Mth	425	426	425	1.1	8 MWFr; 10	Deady	
Advanced Calculus .....Gn	3	Mth	431	432	433	4.1	11 MTuWFr; 104	Deady	
Mathem Statistics .....Gn	3	Mth	447	448	449	3.1	10 MWFr; 11	Deady	
Res .....**	**	Mth	501	501	501	9.1	**	**	
Thesis .....**	**	Mth	503	503	503	9.1	**	**	
Read .....**	**	Mth	505	505	505	9.1	**	**	

Dixon  
 Massey  
 Long  
 Civin  
 Yood  
 Ghent  
 Ghent  
 Ghent  
 Niven  
 Massey  
 Massey  
 Moursund  
 Dixon

Course Title; Prerequisite	Credits	Course No. by Terms Sec.				Time; Place	Instructor	
		Dept.	Fall	Winter	Spring			
Sem Alg No Th	3-4	Mth	507	507	507	7.1	3 MWF; 104 Deady	Niven
Sem Statistics	1-4	Mth	507	507	507	2.1	9 Tu, 9-11 Th; 11 Deady	Dixon
Sem Exper Design	3	Mth	507	507	507	6.1	2 MWF; 11 Deady	
Sem Analysis	1	Mth	507	507	507	9.1	**;	
Sem Applied Math	3	Mth	507	507	507	9.2	**;	Massey
Abstract Algebra	3	Mth	541	542	543	5.1	1 MWF; 205 Deady	San Soucie
Theor of Functions	3	Mth	551	552	553	2.1	9 MWF; 104 Deady	Moursund
Modern Theor Anal	3	Mth	561	562	563	4.1	11 MWF; 206 Deady	Civin
Topology	3	Mth	571	572	573	6.1	2-3:30 Tu, 3-4:30 Th; 104 Deady	Yood

- a—Less than one yr of high-school algebra
- b—One yr of high-school algebra or Mth 10
- c—For other than Physical Science students; at least one yr high-school algebra
- d—One and one-half yrs of high-school algebra, or Mth 100

- e—College Algebra or consent
- f—Trigonometry or Mth 101, 2, 3
- j—Mth 100 or equivalent
- k—Mth 201, 2
- l—Mth 107 or Mth 200
- m—Calculus or consent
- n—Mth 201, 2, 3
- o—Mth 10 or equivalent, and for section 3.1 Calculus or consent

### NURSING EDUCATION

Backgr of Nursing	3	Nur	111	.....	.....	5.1	1 MWF; 102 Comm	Slocum
-------------------	---	-----	-----	-------	-------	-----	-----------------	--------

### PHILOSOPHY

Elementary Logic	3	Phil	201	.....	.....	2.1	9 MWF; 202 Chap	Jessup
			201	.....	.....	3.1	10 MWF; 202 Chap	Richman
			201	.....	.....	4.1	11 MWF; 202 Chap	Dykstra
			201	.....	.....	5.1	1 MWF; 202 Chap	Castell
			201	.....	.....	6.1	2 MWF; 202 Chap	Dykstra
Prob of Philosophy	3	Phil	201	.....	.....	3.1	10 MWF; 336 Comm	Jessup
			202	.....	.....	4.1	11 MWF; 203 Chap	Richman
			202	.....	.....	2.1	9 MWF; 202 Chap	Dykstra
			202	.....	.....	3.1	10 MWF; 202 Chap	Richman
			202	.....	.....	5.1	1 MWF; 202 Chap	Castell
Elementary Ethics	3	Phil	203	.....	.....	4.1	11 MWF; 204 Chap	Richman
			203	.....	.....	4.1	11 MWF; 203 Chap	Castell
			203	.....	.....	2.1	9 MWF; 202 Chap	Dykstra
			203	.....	.....	3.1	10 MWF; 202 Chap	Richman
			203	.....	.....	5.1	1 MWF; 202 Chap	Castell
Elem Aesthetics	3	Phil	301	302	303	5.1	1 MWF; 203 Chap	Dykstra
			304	305	306	6.1	2 MWF; 203 Chap	Castell
			322	323	3.1	10-12 Tu; 202 Chap	Castell	
			332	6.1	2 MWF; **	Richman		
			331	332	333	2.1	9 TuTh; 202 Chap	Jessup
Sem Basic Authors	3	Phil	405	405	405	9.1	**;	
			407	407	407	5.1	1 Th**; 202 Chap	Dykstra
			407	.....	.....	4.1	11 MWF; **	Richman
			431	432	433	4.1	11 TuTh; 203 Chap	Jessup
			441	442	443	8.1	4 MW; 202 Chap	Jessup
Philosophy & Lit	2	Phil	461	462	.....	6.1	2 MW; **	Richman
			.....	.....	.....	4.1	1 Th**; 223 Chap	Richman
			503	503	503	9.1	**;	
			505	505	505	9.1	**;	
			507	507	.....	9.1	7 p.m. Tu; 223 Chap	Castell
Sem Philos Mind	3	Phil	507	507	.....	5.1	1 Th**; 223 Chap	Richman
			507	.....	.....	6.1	2-5 Tu; 203 Chap	Castell

a—Graduate standing

b—Upper-division standing

### PHYSICS

Essent of Physics	a	3	Ph	101	102	103	2.1	9 TuTh; 16 Sci	Crasemann
Ast Solar System		4	Ph	104	.....	.....	4.1	11 MWThF; 30 Sci	Ebbighausen
Elem Meteorology		4	Ph	.....	105	.....	4.1	11 MWThF; 30 Sci	Ebbighausen
Ast Stellar System		4	Ph	.....	106	.....	4.1	11 MWThF; 30 Sci	Ebbighausen
Rudim Photography		2	Ph	161	.....	.....	3.1	10 Tu; 16 Sci	Goldberg
General Physics	b	4-5	Ph	201	202	203	4.1	11 MWF; 123 Sci	Ellickson
				.....	.....	.....	.....	.....	.....
Analyt Mechanics	3	Ph	311	312	313	1.1	8 MWF; 104 Sci	McClure	
			314	315	316	9.1	**;		
Physical Meas	1-2	3	Ph	411	412	413	1.1	8 MWF; 30 Sci	Ebbighausen
Modern Physics	G	3	Ph	431	432	433	3.1	10 MWF**; 104 Sci	Goldberg
Elec & Electronics	g	4	Ph	441	442	443	2.1	9 MWF**; 104 Sci	Ch'en
Advanced Optics	G	4	Ph	451	452	453	2.1	9 MWF; 233 Sci	Dart
Thermody & Chem Ph	G	3	Ph	471	472	473	4.1	11 MWF; 104 Sci	McClure
Intro Theoret Phys	G	3	Ph	501	501	501	9.1	**;	
Res		**	Ph	501	501	501	9.1	**;	

Course Title; Prerequisite	Credits	Dept.	Course No. by Terms			Sec.	Time; Place	Instructor
			Fall	Winter	Spring			
Thesis	**	Ph	503	503	503	9.1	**	**
Read	**	Ph	505	505	505	9.1	**	**
Sem Periodic Lit	1	Ph	507	507	507	8.1	4	Th; 16 Sci
Sem Th of Solids	3	Ph	507				10	MWF; **
Adv Physical Meas	1-2	Ph	516	517	518	9.1	**	**
Th Electr & Magnet	3	Ph	521	522	523	5.1	1	MWF; 104 Sci
Quantum Mechanics	3	Ph	531	532	533	2.1	9	MWF; **
Nuclear Physics	3	Ph	541	542	543	5.1	1	MWF; 233 Sci
Atom Molec Spectra	3	Ph	551	552	553	3.1	10	MWF; **
Exper Spectroscopy	1	Ph	554	555	556	9.1	**	**

a—Mth 10

b—Mth 100

**POLITICAL SCIENCE**

Amer Governments	3	PS	201	202	203	2.1	9	MWF; 333 Comm	Schumacher
		PS	201	202		3.1	10	MWF; 107 Comm	Brown
		PS	201	202		4.1	11	MWF; 333 Comm	Dean
		PS			203	4.1	11	MWF; 333 Comm	Schumacher
		PS	201	202		5.1	1	MWF; 332 Comm	Dean
		PS	201			6.1	2	MWF; 332 Comm	Wengert
		PS		202	203	6.1	2	MWF; 332 Comm	Schumacher
		PS		201		4.1	11	MWF; 332 Comm	Widmayer
		PS			202	4.1	11	MWF; 332 Comm	Dean
International Rel	3	PS			205	3.1	10	MWF; 107 Comm	Brown
		PS			205	4.1	11	MTuW; 237 Comm	Widmayer
World Politics	3	PS	320	321		7.1	3-4-15	MTu; 332 Comm	Widmayer
American Diplomacy	3	PS			322	9.1	**	**	**
British Government	3	PS	325			2.1	9	MWF; 332 Comm	
Gov Continen Europe	3	PS			326	2.1	9	MWF; 332 Comm	
Gov British Common	3	PS			327	3.1	3-4-15	MTu; 332 Comm	Widmayer
Gov Latin America	3	PS			328	3.1	10	TuTh; 332 Comm	Lindsay
Far East Mod Times	3	PS	391	392	393	2.1	9	MWF; 138 Comm	Dull
Sem	a	PS	407			7.1	3-5	Th; 234 Comm	Seligman
		PS			407	7.1	3-5	Th; 234 Comm	Dull
Intro Public Admin	G 3	PS	411	412		2.1	9	TuTh; 332 Comm	Wengert
City Administrat	G 3	PS			413	2.1	9	TuTh; 332 Comm	Kehrli
Parties & Election	G 4	PS	414			4.1	11	MTuW; 336 Comm	Schumacher
Public Opinion	G 4	PS		415		4.1	11	MTuW; 336 Comm	Schumacher
Urban Politics	G 3	PS			416	4.1	11	MWF; 102 Comm	Seligman
International Org	G 3	PS			420	3.1	10	MWF; 232 Comm	Lindsay
Nat Power Strategy	b 4	PS		422		9.1	**	**	Wengert
Europ Polit Theory	G 3	PS	430	431	432	3.1	10	MWF; 332 Comm	Dean
Amer Polit Theory	G 3	PS			433	5.1	1	MWF; 332 Comm	Dean
Legislature in US	G 3	PS	482			6.1	2	MWF; 333 Comm	Schumacher
US Supreme Court	G 3	PS			484	6.1	2	MWF; 102 Comm	Wengert
Res	**	PS	501	501	501	9.1	**	**	**
Thesis	**	PS	503	503	503	9.1	**	**	**
Read Polit Theory	1-3	PS	505			9.1	**	**	Dean
Read Publ Policy	1-3	PS			505	9.1	**	**	Seligman
Read Parties	1-3	PS			505	9.1	**	**	Schumacher
Sem Pub Institut	3	PS	507	507		9.1	**	**	Dull, Ostrom
Sem Pub Behav	3	PS	507			9.2	**	**	Seligman
Sem Compar Gov	3	PS	507	507	507	9.3	**	**	**
Sem Political Th	3	PS	507	507	507	9.2	**	**	Dean
Sem Internat Rel	3	PS	507	507	507	9.1	**	**	Lindsay

a—Senior standing

b—Required for 4th year AFROTC students

**PSYCHOLOGY**

General Psychology	ab 3	Psy	201	202		4.1	11	MWF; 321 Allen	Crosland
		Psy		201	202	1.1	8	MWF; 207 Chap	Luchins
		Psy		201	202	2.1	9	MWF; 221 Allen	Parducci
		Psy		201	202	3.1	10	MWF; 301 Con	Leeper
		Psy		201	202	6.1	2	MWF; 207 Chap	Warren
Psy of Adjustment	b 3	Psy	204			1.1	8	MWF; 207 Chap	Luchins
		Psy	204			2.1	9	MWF; 221 Allen	Parducci
		Psy	204			3.1	10	MWF; 301 Con	Leeper
		Psy	204			5.1	1	MWF; 3 Fen	Warren
		Psy			204	3.1	10	MWF; 242 Comm	Parducci
Applied Psychology	c 3	Psy	205			6.1	2	MWF; 301 Con	Crosland
		Psy			205	4.1	11	MWF; 221 Allen	Crosland
Gen Psychology Lab	c 1	Psy	209	209	210	7.1	3-5	Th; 202 Con	von Holt
		Psy	210	208	209	5.1	1-3	M; 202 Con	Parducci, von Holt
		Psy	210	208	209	1.1	8-10	Tu; 202 Con	
		Psy	210	208	209	3.1	10-12	Tu; 202 Con	
		Psy	210	208	209	7.1	3-5	Tu; 202 Con	
		Psy	210	208	209	5.2	1-3	W; 202 Con	
		Psy	210	208	209	1.2	8-10	Th; 202 Con	
		Psy	210	208	209	3.2	10-12	Th; 202 Con	
		Psy	210	208	209	5.3	1-3	Th; 202 Con	
Res Meth Psychol	ds 3	Psy	315	316	317	2.1	9	WF; 203 Con	Littman
								+ Lab 9-12 S	
Social Psychology	es 3	Psy	334	335		1.1	8	MWF; 232 Comm	Berreman
		Psy	334	335		3.1	10	MWF; 102 Comm	Berreman
		Psy		334	335	4.1	11	MWF; 133 Comm	Littman
Individual Differ	df 2	Psy	341	342		6.1	2	TuTh; 301 Con	Parducci



Course Title; Prerequisite	Credits	Dept.	Course No. by Terms			Sec.	Time; Place	Instructor
			Fall	Winter	Spring			
Individ Differ Lab .....dj	1	Psy	351	352	.....	7.1	3-5 Th; **	Parducci
Res ..... **	1	Psy	401	401	401	9.1	**	**
Thesis ..... **	1	Psy	403	403	403	9.1	**	**
Read ..... **	1	Psy	405	405	405	9.1	**	**
Clinical Methods .....kGs	2	Psy	421	422	423	1.1	8 TuTh; 301 Con	Sundberg
Mental Testing Lab .....lG	2	Psy	.....	421	.....	6.1	2 TuTh; 301 Con	von Holt
Counseling Proced .....mG	3	Psy	424	425	426	2.1	9 TuTh; 201 Con	Sundberg, Nugent
Character & Personal .....ng	3	Psy	.....	424	.....	7.1	3-5 M; **	von Holt
Projective Tech .....oG	3	Psy	435	.....	435	3.1	1 MWF; 301 Con	Pierce-Jones
Project Test Lab .....pG	2	Psy	.....	436	.....	6.1	10 MWF; 102 Comm	Tyler
Psychometrics .....qGs	3	Psy	.....	437	.....	4.1	11 TuTh, 1 Th; 301 Con	von Holt
Abnormal Psychol .....rg	3	Psy	443	444	445	9.1	**	**
Physiological Psy .....tGs	3	Psy	450	.....	450	3.1	10 MWF; 101 Comm	von Holt
Nature of Intell .....kG	2	Psy	.....	451	452	1.1	8 TuTh, 9 Th; 203 Con	Luchins
Theo Mental Organiz .....kG	2	Psy	.....	458	.....	4.1	11 WF; 201 Con	Pierce-Jones
Infancy Childhood .....kg	3	Psy	460	.....	460	6.1	2 MWF; 207 Chap	Pierce-Jones
Psy of Adolescence .....kg	3	Psy	.....	461	.....	5.1	2 MWF; 301 Con	von Holt
Motivation .....wG	3	Psy	.....	465	.....	3.1	10 MWF; 133 Comm	Luchins
Learning .....wGs	2	Psy	467	468	469	7.1	3 TuTh; 301 Con	Leeper
Comparative Psych .....wGs	2	Psy	470	471	.....	1.1	8 WF; 201 Con	Leeper
Hist of Psychology .....G	2	Psy	473	474	475	7.1	3 TuTh; 203 Con	Warren
Psychology of Pain .....G	3	Psy	.....	481	.....	3.1	10 TuTh; 301 Con	Crosland
Psych of Testimony .....dG	3	Psy	.....	491	.....	6.1	2 MWF; 201 Con	Crosland
Res ..... **	1	Psy	501	501	501	9.1	**	**
Thesis ..... **	1	Psy	503	503	503	9.1	**	**
Read ..... **	1	Psy	505	505	505	9.1	**	**
Sem Teaching ..... 1	1	Psy	507	507	507	7.1	3-5 M; 201 Con	Parducci, von Holt
Sem Proseminar ..... 3	3	Psy	507	507	507	7.2	3-6 W; 201 Con	.....
Sem Child Psychol ..... 3	3	Psy	507	507	507	3.1	10-12 M; 201 Con	Boyd
Sem Group Therapy ..... 2-3	2-3	Psy	507	.....	.....	9.2	7-9-30 p.m. M; 201 Con	Luchins
Sem Indiv Differ ..... 2-3	2-3	Psy	507	.....	.....	9.1	7-9-30 p.m. Tu; 201 Con	Tyler
Sem Exper Neur ..... 2-3	2-3	Psy	.....	507	.....	9.2	7-9-30 p.m. M; 201 Con	Warren
Sem Exper Des ..... 2-3	2-3	Psy	.....	507	.....	9.1	7-9-30 p.m. M; 201 Con	Tyler
Sem Socialization ..... 2-3	2-3	Psy	507	.....	.....	9.3	7-9-30 p.m. Th; 201 Con	Littman, Pierce-Jones
Sem Ther & SS ..... 2-3	2-3	Psy	.....	507	.....	9.1	7-9-30 p.m. Tu; 201 Con	Sundberg, Bisno
Systematic Psychol .....s	2	Psy	521	522	523	6.1	2 TuTh; 201 Con	Littman
Clinic Experience .....ix	3	Psy	535	535	535	8.1	4-6 Th; 201 Em	Sundberg
Adv Exper Psychol ..... 3	3	Psy	551	552	553	2.1	9 MWF; 201 Con	Crosland

a—Ordinarily preceded by Psy 204  
b—GPA of 3.25 or over for Sec. 3.1  
c—Psy 201, 2  
d—9 hrs Psychology  
e—9 hrs Psychology or Soc 204, 5  
f—Preceded or accompanied by statistics or accompanied by Psy 351, 2  
g—Accompanied by Psy 341, 2  
k—Psy 341, 2, or Math 425 or equiv., or Ed 424  
l—Accompanied or preceded by Psy 421, 2, 3  
m—Psy 421, 2, 3, Psy 424, 5, 6, and Psy 450  
n—Psy 204, or Psy 450, or equivalent  
o—Psy 421, 2, 3 and Psy 450  
p—Psy 424, Psy 437  
q—Math 425, 6 or equivalent  
r—6 hrs upper division Psychology or 9 hrs Psychology and senior standing  
s—9 hrs upper division Psychology  
t—6 hrs upper division Psychology  
x—Psy 435

## RELIGION

Intro Rel Thought ..... 3	R	111	112	113	3.1	10	MWF; 237 Comm	Perkins
Great Religions ..... 3	R	111	112	113	5.1	1	MWF; 237 Comm	Perkins
Religions of Man ..... 3	R	201	202	203	2.1	9	MWF; 237 Comm	Perkins
	R	301	302	303	1.1	8	MWF; 237 Comm	Perkins

## SOCIOLOGY

General Sociology ..... a	3	Soc	204	205	206	1.1	8	MWF; 133 Comm	Gibbs
		Soc	204	205	206	2.1	9	MWF; 133 Comm	Johannis
		Soc	204	205	206	3.1	10	MWF; 101 Comm	Foskett
		Soc	204	205	206	4.1	11	MWF; 331 Comm	Dubin
		Soc	204	205	206	5.1	1	MWF; 231 Comm	Bisno
		Soc	204	205	206	6.1	2	MWF; 101 Comm	Cadwallader
		Soc	206	204	205	4.1	11	MWF; 244 Comm	Martin, Berreman
Prin of Sociology ..... m	3	Soc	301	.....	.....	6.1	2	MWF; 173 Comm	Berreman
Criminol & Penol ..... d	3	Soc	302	.....	.....	4.1	11	MWF; 232 Comm	Berreman
		Soc	.....	302	.....	2.1	9	MWF; 243 Comm	Berreman
		Soc	.....	303	303	4.1	11	MWF; 232 Comm	Martin
Intro Social Res ..... b	3	Soc	327	327	.....	1.1	8-9-30 TuTh; 102 Comm	Foskett	
		Soc	.....	327	.....	2.1	9-10-30 TuTh; 102 Comm	Martin	
Social Psychology ..... d	3	Soc	334	335	.....	1.1	8	MWF; 232 Comm	Berreman
		Soc	334	335	.....	3.1	10	MWF; 102 Comm	Berreman
		Soc	.....	334	335	4.1	11	MWF; 133 Comm	Littman
Marriage & Family ..... d	3	Soc	338	338	338	1.1	8-9-30 TuTh; 243 Comm	Johannis	
		Soc	338	338	338	3.1	10-11-30 TuTh; 243 Comm	Johannis	
Social Work & Welf ..... d	3	Soc	340	341	342	2.1	9	MWF; 232 Comm	Bisno
Thesis ..... **	**	Soc	403	403	403	9.1	**	**	
Read ..... **	**	Soc	405	405	405	9.1	**	**	
Sem Teach Soc Ag ..... G	3	Soc	.....	407	.....	7.1	3-5-50 M; 233 Comm	Bisno	
Sem World Populat ..... G	3	Soc	.....	407	.....	3.1	10	MWF; 234 Comm	Thompson
Sem Juv Del & Tr ..... eG	3	Soc	.....	407	.....	3.1	10-30-12 TuTh; 101 Comm	Bisno	
Juvenile Delinquer ..... Gd	3	Soc	417	.....	.....	2.1	9-10-30 TuTh; 212 Comm	Bisno	
Community Organiz ..... Gf	3	Soc	431	432	433	5.1	1	MWF; 244 Comm	Martin
Population ..... G	3	Soc	.....	435	.....	4.1	11	MWF; 237 Comm	Thompson
Social Control ..... Gj	3	Soc	.....	436	.....	1.1	8	MWF; 232 Comm	Berreman

Course Title; Prerequisite	Credits	Dept.	Course No. by Terms			Sec. Code	Time; Place	Instructor
			Fall	Winter	Spring			
Race Relations .....Gk	3	Soc	327	441	437	3.1	10 MWF; 133 Comm	Berberman
Social Group Work .....Gki	3	Soc	440	441	437	3.1	10:30-12 TuTh; 232 Comm	Bisno
Social Analysis .....Gd	3	Soc	448	448	449	2.1	9 MWF; 244 Comm	Martin
Hist Soc Thought .....G	3	Soc	450	451	452	7.1	3-5:30 M; 101 Comm	Foskett
Theoret Sociology .....G	3	Soc	454	455	.....	3.1	10 MWF; 242 Comm	Dubin
Family Amer Cult .....gb	3	Soc	465	.....	.....	1.1	8 MWF; 243 Comm	Johannis
Res .....**	**	Soc	501	501	501	9.1	**	**
Thesis .....**	**	Soc	503	503	503	9.1	**	**
Read .....**	**	Soc	505	505	505	9.1	**	**
Sem Industr Soc .....3	3	Soc	507	507	507	7.1	3-5:30 Tu; 243 Comm	Dubin
Sem Com Res .....3	3	Soc	507	507	507	7.2	3-5:30 W; 233 Comm	Martin, Johannis, Foskett
Sem US Popul Move .....3	3	Soc	.....	507	.....	7.3	3-5:30 Th; 243 Comm	Thompson
Sem Fam Counsel .....3	3	Soc	.....	507	.....	7.3	3-5:30 M; 233 Comm	Johannis
Sem Psychotherapy .....3	3	Soc	.....	507	.....	9.1	7-9:30 p.m. W; 233 Comm	Bisno, Sundberg
Social Movements .....3	3	Soc	.....	537	.....	7.1	3-5:30 Th; 237 Comm	Berberman
Experim Sociology .....3	3	Soc	.....	556	.....	2.1	9 MWF; 243 Comm	Dubin

a—Sophomore standing e—Soc 417  
 b—Soc 204, 5, 6 f—Soc 327, 328 or Math 425  
 d—Soc 204, 5 or Psy 201, 2, or Soc 301 j—Soc or Psy 334, 5

k—Introductory course in Sociology, Anthropology or Psychology  
 m—Junior standing

**SPEECH**

Fund of Speech .....s	3	Sp	111	111	111	1.1	8 MWF; 201 Vil	
		Sp	111	112	113	1.2	8 MWF; 205 Vil	
		Sp	111	112	113	2.1	9 MWF; 104 Vil	
		Sp	111	112	113	2.2	9 MWF; 103 Vil	
		Sp	111	111	111	2.3	9 MWF; 304 Vil	
		Sp	111	112	113	3.1	10 MWF; 205 Vil	
		Sp	111	112	113	3.2	10 MWF; 101 Vil	
		Sp	111	111	111	3.3	10 MWF; 201 Vil	
		Sp	111	112	113	4.1	11 MWF; 103 Vil	
		Sp	111	112	113	4.2	11 MWF; 205 Vil	
		Sp	111	111	111	4.3	11 MWF; 104 Vil	
		Sp	111	112	113	5.1	1 MWF; 101 Vil	
		Sp	111	111	111	5.2	1 MWF; 103 Vil	
		Sp	111	112	113	6.1	2 MWF; 205 Vil	
		Sp	111	111	111	6.2	2 MWF; 201 Vil	
Voice & Diction .....a	3	Sp	114	.....	.....	2.1	9 MWF; 201 Vil	Seyboit
		Sp	114	.....	.....	5.1	1 MWF; 201 Vil	Seyboit
		Sp	.....	114	114	5.1	1 MWF; 201 Vil	Montgomery
Interpretation .....2	2	Sp	211	.....	.....	2.1	9 TuTh; 205 Vil	Seyboit
		Sp	211	.....	.....	3.1	10 TuTh; 205 Vil	Seyboit
		Sp	.....	211	211	2.1	9 TuTh; 205 Vil	Krepmpel
		Sp	.....	211	211	3.1	10 TuTh; 205 Vil	Hunter
Public Discussion .....2	2	Sp	.....	221	.....	9.1	**	Cohen
Fund of Broadcast .....2	2	Sp	241	.....	.....	2.1	9 TuTh; 104 Vil	Cohen
		Sp	.....	241	.....	4.1	11 TuTh; 104 Vil	Cohen
		Sp	.....	241	.....	3.1	10 TuTh; 104 Vil	Cohen
Elements of Acting .....2	2	Sp	251	251	251	5.1	1 MWF; 104 Vil	Hunter
Make Up .....1	1	Sp	252	.....	.....	6.1	2 TuTh; 102 Vil	Krepmpel
Theater Principles .....1	1	Sp	261	262	263	2.1	9 TuTh; 103 Vil	Ramey
Production Worksh .....2-3	2-3	Sp	264	265	266	5.1	2-4 TuTh; **	Ramey
Apprec of Drama .....2	2	Sp	267	268	269	4.1	11 TuTh; 201 Vil	Robinson
Pub Sp Theor & Lit .....3	3	Sp	301	302	303	5.1	1 MWF; 205 Vil	Clark, Cohen
Adv Interpretation .....2	2	Sp	311	312	.....	2.1	9 TuTh; 201 Vil	Hunter
Argum Discuss Pers .....3	3	Sp	321	322	323	2.1	9 MWF; 205 Vil	Dahlberg
		Sp	321	.....	.....	6.1	2 MWF; 103 Vil	Cohen
Adv Public Discuss .....2	2	Sp	.....	331	332	9.1	**	Cohen
Radio TV Workshop .....2	2	Sp	341	.....	.....	2.1	9 TuTh; 306 Vil	Kretsinger
		Sp	341	.....	.....	4.1	11 TuTh; 306 Vil	Kretsinger
Radio Workshop .....i	2	Sp	.....	342	343	2.1	9 TuTh; 306 Vil	Kretsinger
Television Worksh .....i	2	Sp	.....	344	345	4.1	11 TuTh; Studio A, Vil	Kretsinger
Radio & TV Writing .....i	2	Sp	347	348	349	3.1	10 TuTh; 304 Vil	Kretsinger
Techn of Acting .....s	3	Sp	351	352	353	5.1	1 MWF; 104 Vil	Robinson
		Sp	351	352	353	6.1	2 MWF; 102 Vil	Krepmpel, Hunter
Play Direction .....3	3	Sp	364	365	366	4.1	11 MWF; 102 Vil	Krepmpel, Robinson
		Sp	.....	364	.....	5.1	1 MWF; 102 Vil	Krepmpel
		Sp	.....	364	.....	6.1	2 Tu, 2-4 Th; 102 Vil	Krepmpel
Phonetics .....3	3	Sp	370	.....	.....	2.1	9 MWF; 101 Vil	Montgomery
Speech Science .....3	3	Sp	.....	371	.....	2.1	9 MWF; 101 Vil	Wood
Speech for Teacher .....3	3	Sp	.....	411	.....	3.1	10-11:30 TuTh; 101 Vil	Dahlberg
Oratory Hist & Lit .....G	3	Sp	421	.....	.....	4.1	11 MWF; 217 Vil	Dahlberg
		Sp	.....	422	.....	4.1	11 MWF; 217 Vil	Montgomery
		Sp	.....	423	.....	4.1	11 MWF; 217 Vil	Clark
Radio TV Program .....iG	3	Sp	444	445	446	5.1	1 MWF; 304 Vil	Kretsinger
Radio TV & Public .....G	3	Sp	.....	445	446	1.1	8 MWF; 304 Vil	Kretsinger
Dramatic Prod Theo .....G	3	Sp	451	452	453	3.1	10 MWF; 217 Vil	Robinson, Hunter
Scene Design .....Gs	3	Sp	461	462	463	2.1	9 MWF; 217 Vil	Krepmpel
History of Theater .....G	3	Sp	464	465	466	6.1	2 MWF; 206 Vil	Hunter
Lighting .....Gs	2	Sp	467	468	469	3.1	10 TuTh; 103 Vil	Ramey
Speech Defects .....G	3	Sp	481	.....	.....	6.1	2 MWF; 101 Vil	Wood
		Sp	.....	482	.....	6.1	2 MWF; 101 Vil	Montgomery
Speech Corr Method .....G	3	Sp	.....	483	.....	6.1	**	Wood
Speech Corr Pract .....G	2	Sp	484	485	486	9.1	**	Wood
Rehab Hard of Hear .....G	3	Sp	.....	487	488	3.1	10 MWF; 103 Vil	Wood
Res .....**	**	Sp	501	501	501	9.1	**	**
Thesis .....**	**	Sp	503	503	503	9.1	**	**
Read .....**	**	Sp	505	505	505	9.1	**	**
Sem .....**	**	Sp	507	.....	.....	9.1	**	**
Sem Experim Meth .....**	**	Sp	.....	507	.....	6.1	2-3:30 TuTh; 217 Vil	Cohen, Hunter, Wood

a—For foreign students

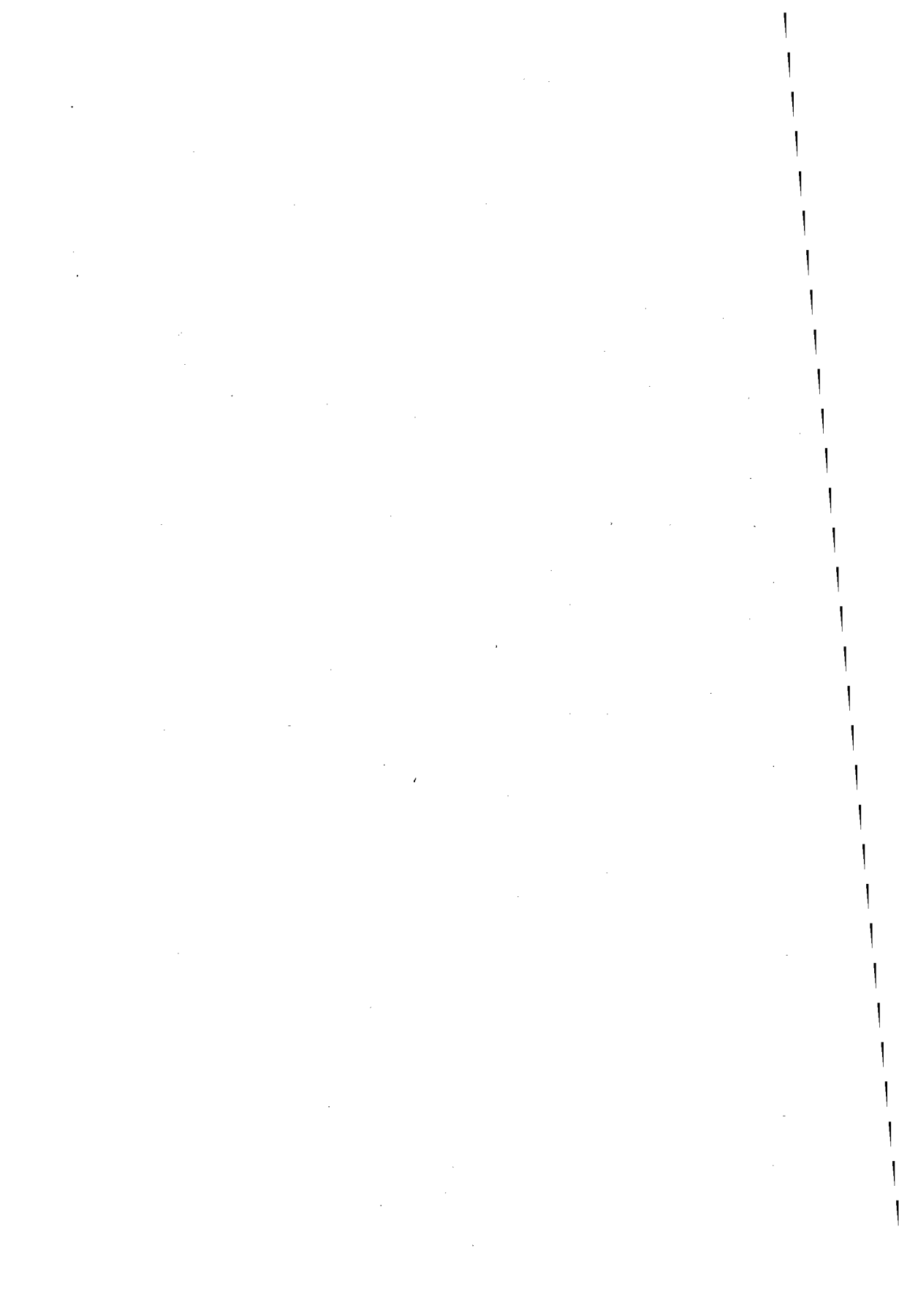





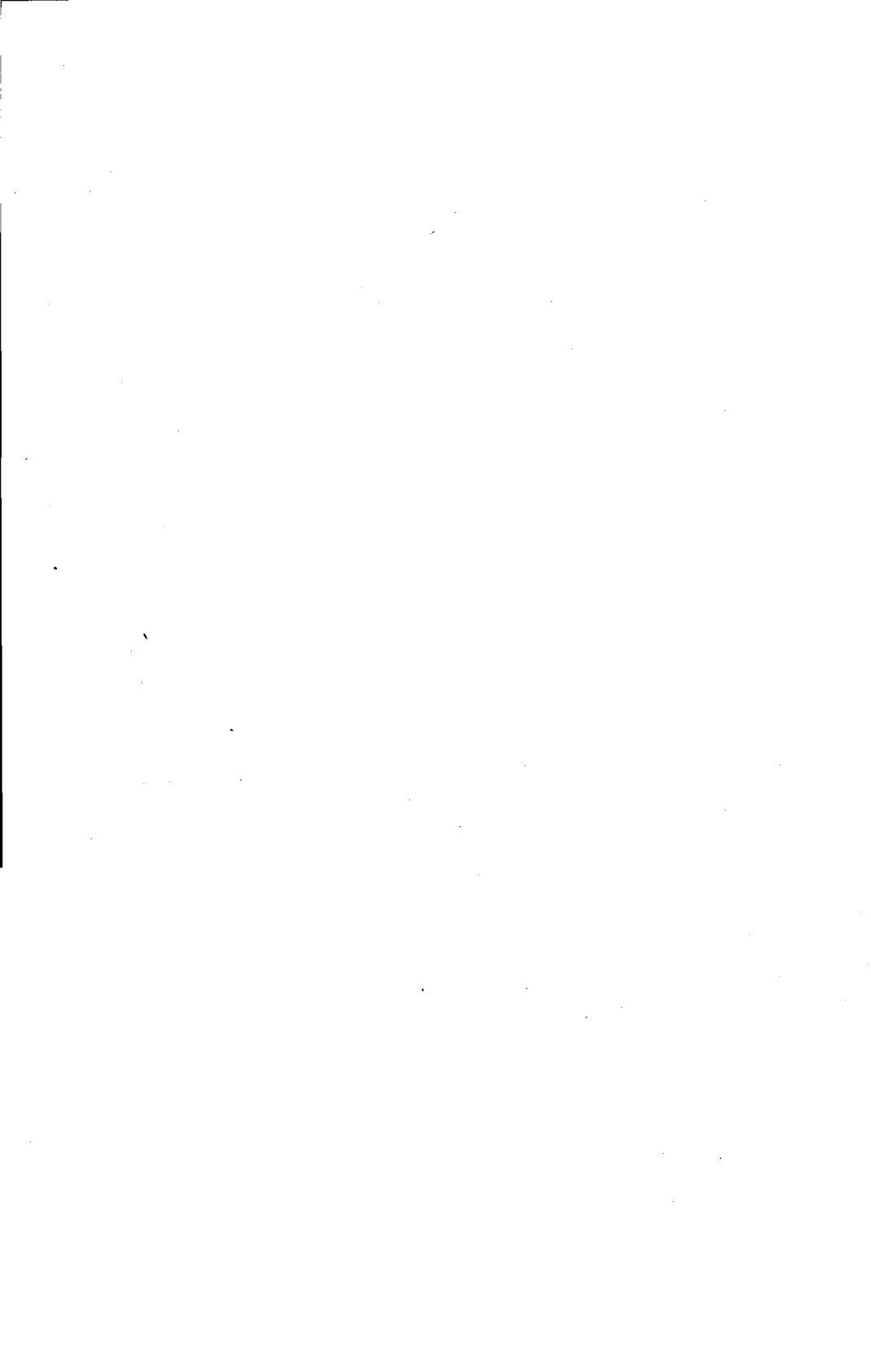

# PROFESSIONAL SCHOOLS AND DEPARTMENTS

## SCHOOL OF ARCHITECTURE AND ALLIED ARTS

### Architecture

Course Title; Prerequisite	Credits	Course No. by Terms			Sec. Code	Time; Place	Instructor		
		Dept.	Fall	Winter				Spring	
Basic Design .....N	2	AA	195	195	195	1.1	8-10 MW; Annex	Vincent	
		AA	195	195	195	1.2	8-10 TuTh; Annex	Ryan	
		AA	195	195	195	3.1	10-12 TuTh; Annex	Ferens	
Graphics .....	3	AA	211	212	213	6.1	2-5 MW; Annex	Sites, Miller	
Intr Landse Design .....	2	AA	250	251	252	5.1	1 MWF; Annex	Ruff	
Construct & Design .....	N 1-4	AA	287	287	287	1.1	8 TuTh; Annex	Chadwick	
							+ Lab 9-12 TuTh, or 2-5 TuTh		
Architec Surveying .....	2	AA	317	.....	317	6.1	2-5 Tu; 132 Arch	Briscoe	
Mechan Equip Build .....	3	AA	320	321	322	3.1	10 MWF**; 107 Arch	Briscoe	
Plant Materials .....	3	AA	326	327	328	3.1	10-12 MWF; 138 Arch	Jette	
City Planning I .....	3	AA	353	354	355	4.1	11 TuTh; 107 Arch	Cuthbert	
Mainten & Construc .....	2	AA	359	360	361	2.1	9-11 TuTh; Annex	Ruff	
Landse Surv Struct .....	3	AA	366	.....	366	1.1	2-5 Tu; 132 Arch	Briscoe	
		AA	.....	367	368	1.1	8 TuTh; 132 Arch	Briscoe	
		AA	369	370	371	1.1	8 MWF; 132 Arch	Briscoe	
Theor Structures I .....	3	AA	387	387	387	6.1	2-5 M**; 138 Arch	Andrews	
Architecture Design .....	N 1-8	AA	388	388	388	9.1	**	Fraser	
Interior Design .....	N 2-6	AA	389	389	389	6.1	2-5 W**; 200 Arch	Cuthbert	
Landscape Design .....	N 1-6	AA	401	401	401	9.1	**	Little	
St .....	**	AA	405	405	405	9.1	**	Little	
Read .....	**	AA	411	412	413	3.1	10 MW; Annex	Gaddis	
Housing .....	G 2	AA	417	418	419	1.1	8 Th; 107 Arch	Brown	
Draw Specif Estim .....	2	AA	420	421	422	4.1	11 TuTh; 132 Arch	Hannaford	
Build Mat & Constr .....	i 3	AA	430	431	432	6.1	2-4 M; 132 Arch	Cuthbert	
Plant Composition .....	GN 4-6	AA	.....	433	.....	2.1	9 WF; Annex	Cuthbert	
Land Ethics & Prac .....	G 2	AA	.....	453	2.1	9 Tu, 8-11 Th; Annex	Andrews		
Building Materials .....	2	AA	459	460	461	5.1	1-4 F; 216 Arch	Jette	
Adv Landse Constr .....	G 4	AA	465	466	467	2.1	9 MWF; 217 Arch	Fraser	
Interior Design Pr .....	G 3	AA	469	470	471	2.1	9 MTuWF; 132 Arch	Hannaford	
The Structures II .....	G 4	AA	472	473	474	5.1	1 MWF, 2-5 F; 132 Arch	Hannaford	
Th Structures III .....	G 4	AA	484	485	486	9.1	**	200 Arch	Fraser
Inter Design Lab .....	2	AA	487	487	487	6.1	2-5 M**; 200 Arch	Gaddis	
Architecture Design .....	N 1-10	AA	488	488	488	9.1	**	200 Arch	Fraser
Interior Design .....	N 1-6	AA	489	489	489	6.1	2-5 W**; 200 Arch	Cuthbert	
Landscape Design .....	N 1-10	AA	499	499	499	7.1	3-5 Th; 132 Arch	Cuthbert	
City Planning II .....	GN 1-6	AA	501	501	501	9.1	**	Little	
St .....	**	AA	505	505	505	9.1	**	Little	
Read .....	**	AA	507	507	507	9.1	**	Little	
Sem .....	**	AA	508	508	508	9.1	**	Cuthbert	
Sem Housing .....	2-3	AA	509	509	509	9.1	**	Hayden, Cuthbert	
Terminal Project .....	**	AA	529	.....	529	3.1	10 F; 131 Arch	Little	
Arch Ethics & Prac .....	N 2	AA	587	587	587	6.1	2-5 M**; **	Ferens	
Architecture Design .....	N 1-10	AA	588	588	588	9.1	**	Fraser	
Interior Design .....	N 5-10	AA	589	589	589	6.1	2-5 W**; **	Cuthbert	
Landscape Design .....	N 1-10	AA	.....	.....	.....	.....	.....	.....	

### Drawing and Painting

LD Painting .....	2-3	AA	290	290	290	2.1	9-12 TuTh; 115 Studio	Vincent
		AA	290	290	290	2.2	9-12 TuTh; 113 Studio	Ryan
		AA	290	290	290	5.1	2-4 TuTh**; 109 Studio	Wilkinson
LD Drawing .....	1-3	AA	291	291	291	5.1	1-4 MW; 113 Studio	Ryan
		AA	291	291	291	6.1	2-5 TuTh; 113 Studio	Ryan
		AA	298	298	298	6.1	2-5 Tu; 113 Studio	.....
Sketching .....	N 1	AA	298	298	298	9.1	7-10 p.m. Tu; 113 Studio	.....
St .....	**	AA	401	401	401	9.1	**	McCosh
Graphic Arts .....	G 2-4	AA	480	480	480	6.1	2-; TuTh; Litho Studio	McCosh
UD Painting .....	G 2-4	AA	490	490	490	2.1	9-12 MWF; 115 Studio	Vincent
UD Drawing .....	G 1-4	AA	491	491	491	5.1	1-4 MWF; 112 Studio	McCosh
Comp & Visual Theo .....	GN 2-4	AA	492	492	492	2.1	9-12 TuTh; 109 Studio	Wilkinson
St .....	**	AA	501	501	501	9.1	**	Vincent
Read .....	**	AA	505	505	505	9.1	**	Vincent
Terminal Project .....	**	AA	509	509	509	9.1	**	Vincent, McCosh

### Sculpture

Elem Sculpture .....	2-4	AA	293	293	293	2.1	9-12 TuTh; Studio	Sponenburgh
		AA	293	293	293	7.1	3-5 MW; Studio	Sponenburgh
Tech of Sculpture .....	2-6	AA	393	393	393	6.1	2-4 TuTh; Studio	Sponenburgh
Adv Sculpture .....	GN 2-8	AA	494	494	494	9.1	**	Sponenburgh
St .....	**	AA	501	501	501	9.1	**	.....
Read .....	**	AA	505	505	505	9.1	**	.....
Sem .....	**	AA	507	507	507	9.1	**	.....
Terminal Project .....	**	AA	509	509	509	9.1	**	.....

### Applied Design

Course Title; Prerequisite	Credits	Dept.	Course No. by Terms			Sec. Code	Time; Place	Instructor
			Fall	Winter	Spring			
LD Ceramics	2-4	AA	255	255	255	2.1	9-12 MW; Studio	Avakian
		AA	255	255	255	2.2	9-12 TuTh; Studio	Avakian
LD Weaving	2-4	AA	256	256	256	6.1	2-4 TuTh; Studio	Hatch
		AA	256	256	256	3.1	10-12 F, 4 TuTh; Studio	Hatch
LD Jewelry & Metal	2-4	AA	257	257	257	6.1	2-4 MW; Studio	Hatch
		AA	257	257	257	6.2	2-4 F, 4 MW; Studio	Hatch
		AA	257	257	257	3.1	10-12 TuTh; Studio	Hatch
		AA	257	257	257	6.3	2-4 F, 4 TuTh; Studio	Hatch
Adv Ceramics	G 2-6	AA	455	455	455	6.1	2-4 M TuWTh; Studio	Avakian
Adv Weaving	G 2-6	AA	456	456	456	3.1	10-12 M**; Studio	Hatch
Adv Jewel & Metal	G 2-6	AA	457	457	457	3.1	10-12 W**; Studio	Hatch
St	**	AA	501	501	501	9.1	**	**
Read	**	AA	505	505	505	9.1	**	**
Sem	**	AA	507	507	507	9.1	**	**
Terminal Project	**	AA	509	509	509	9.1	**	**

### Art History

Intro Visual Arts	3	AA	201	202	203	3.1	10 MWF; 221 Allen	Baldinger
Hist Architect I	3	AA	337	338	339	2.1	9 MWF; 107 Arch	Ross
Hist Architect II	3	AA	340	341	342	4.1	11 MWF; 107 Arch	Ross
Hist of Painting	3	AA	346	347	348	1.1	8 MWF; 107 Arch	Baldinger
Hist Plastic Arts	3	AA	376	377	378	3.1	10 MWF; 132 Arch	Sponenburgh
Hist American Arch	1	AA	440	441	442	6.1	2 Tu; 107 Arch	Ross
Hist Interior Arch	2	AA	443	444	445	3.1	10 TuTh; 132 Arch	Frasier
Art in Latin Amer	G 3	AA	450	451	452	8.1	4-5:15 TuTh; 107 Arch	Ross
Backgr Modern Art	G 3	AA	476	477	478	8.1	4 MWF; 107 Arch	Baldinger

### Art Education

Arts & Cr Elem Tch	3	ArE	311	312	313	2.1	9-11 MWF; 221 Arch	Ballinger
		ArE	311	312	313	2.2	9-12 TuTh; 222 Arch	Burgner
Art Educat Jr HS	3	ArE	314	315	316	6.1	2-4 MWF; 222 Arch	Burgner
St	**	ArE	401	401	401	9.1	**	**
Thesis	**	ArE	403	403	403	9.1	**	**
Read	**	ArE	405	405	405	9.1	**	**
Sem	**	ArE	407	407	407	9.1	**	**
Art Educat Sr HS	G 3	ArE	414	415	416	6.1	2-4 TuTh; 222 Arch	Ballinger
St	**	ArE	501	501	501	9.1	**	**
Read	**	ArE	505	505	505	9.1	**	**
Art in Elem School	3	ArE	532			6.1	2 TuTh; 221 Arch	Burgner
							+ Lab 8-10 S, or 10-12 S	
Art & Arch Sch Adm	3	ArE	535			9.1	**	**



## SCHOOL OF BUSINESS ADMINISTRATION

## Business Administration

Course Title; Prerequisite	Credits	Dept.	Fall Course No.	Winter by Terms	Spring Sec.	Code Sec.	Time; Place	Instructor		
Constr Accounting .....	3	BA	111	112	113	1.1	8 MWF; 341 Comm	Pyle		
			111	112	.....	1.2	8 MWF; 342 Comm	L. Johnson		
			111	112	113	2.1	9 MWF; 341 Comm	Pyle		
			.....	111	.....	2.1	9 MWF; 338 Comm	Smith		
			.....	.....	112	2.1	9 MWF; 338 Comm	Stillman		
			111	112	113	2.2	9 MWF; 342 Comm	Peiterson		
			111	112	113	3.1	10 MWF; 342 Comm	Peiterson		
			113	.....	.....	3.1	10 MWF; 341 Comm	Soha		
			111	112	113	4.1	11 MWF; 341 Comm	Peiterson		
			111	112	113	4.2	11 MWF; 342 Comm	Stillman		
			111	112	113	5.1	1 MWF; 341 Comm	Smith		
			111	112	113	5.2	1 MWF; 342 Comm	Pyle		
			111	112	113	6.1	2 MWF; 341 Comm	C. Johnson		
			111	.....	.....	7.1	3 MWF; 266 Comm	Soha		
			112	113	.....	7.1	3 MWF; 341 Comm	Pyle		
			Elem Organ & Prod .....	4	BA	221	.....	3.1	10 MTuWf; 173 Comm	Ziebarth
			Elem of Finance .....	4	BA	222	.....	4.1	11 MTuWTh; 238 Comm	Ford
.....	222	.....				4.1	11 MTuThF; 238 Comm	Ford		
222	.....	6.1				2 MTuWTh; 238 Comm	L. Johnson			
.....	222	.....				7.1	3 MTuWTh; 238 Comm	L. Johnson		
Elem of Marketing .....	4	BA	223	.....	7.1	3 MTuWTh; 331 Comm	Dodge			
			.....	223	.....	6.1	2 MTuWTh; 331 Comm	Dodge		
			223	.....	1.1	8 MTuWTh; 338 Comm	Richins			
			.....	.....	223	6.1	2 MTuWTh; 137 Comm	Richins		
Retail Accounting .....	3	BA	.....	311	.....	7.1	3 MTuW; 137 Comm	Richins		
Prin Cost Account .....	3	BA	312	.....	2.1	9 MWF; 366 Comm	Soha			
			312	.....	6.1	2 MWF; 342 Comm	Stillman			
			.....	.....	312	2.1	9 MWF; 366 Comm	Smith		
Anal Financ Statem .....	3	BA	.....	.....	313	6.1	2 MWF; 266 Comm	Pyle		
Office Org & Manag .....	2	BA	323	323	.....	6.1	2 TuTh; 266 Comm	Jones		
Prin Advertising .....	3	BA	339	.....	339	4.1	11 MWF; 137 Comm	Richins		
			.....	339	.....	2.1	9 MWF; 167 Comm	Richins		
			339	.....	.....	3.1	10 MWF; 215 Allen	Thompson		
			.....	339	.....	5.1	1 MWF; 306 Allen	Adams		
Res .....	**	BA	401	401	401	9.1	**	**		
Sem Money Markets .....	G	3	BA	407	407	407	6.1	2-4 Th; 241 Comm	Burrell	
Sem Shipping Prob .....	G	3	BA	.....	407	407	5.1	1-3 Th; 234 Comm	Lomax	
Sem ICC Procedure .....	G	3	BA	407	.....	.....	8-10 Tu; 234 Comm	Ziebarth		
Sem Highway Trans .....	G	3	BA	.....	407	.....	8-10 Tu; 234 Comm	Ziebarth		
Sem Mail & Ind Ad .....	G	1	BA	.....	407	.....	3-5 M; 314 Allen	Webb		
Sem Market Res .....	Gz	3	BA	407	.....	4.1	11 MWF; 307 Allen	Thompson, Dodge		
Business Publ Rel .....	e	3	BA	411	.....	1.1	8 MWF; 336 Comm	Ford		
.....			BA	411	.....	3.1	10 TuWTh; 337 Comm	Ford		
.....			BA	.....	411	6.1	2 TuWTh; 337 Comm	Ford		
Personnel Manage .....	fG	3	BA	412	412	3.1	10 MWF; 337 Comm	Ford		
.....			BA	.....	412	2.1	9 MWF; 337 Comm	Ford		
Wage & Salary Adm .....	Gq	3	BA	.....	413	6.1	2 MTuTh; 337 Comm	Ford		
.....			BA	.....	413	2.1	9 MWF; 337 Comm	Ford		
Prob Person Manag .....	Gj	3	BA	.....	414	7.1	3 TuWTh; 266 Comm	Ford		
Business Region St .....	G	3	BA	415	.....	6.1	2 MWF; 337 Comm	Lomax		
.....			BA	.....	415	1.1	8 MWF; 337 Comm	Lomax		
Business Law .....	cG	4	BA	416	417	418	1.1	8 MWThF; 331 Comm	Robert	
.....			BA	416	417	418	2.1	9 MWThF; 331 Comm	Robert	
.....			BA	416	417	418	5.1	1 MWThF; 331 Comm	Robert	
Prin Business Educ .....	diG	3	BA	421	.....	4.1	11 MWF; 266 Comm	Smith		
Prob Business Educ .....	G	3	BA	.....	422	423	4.1	11 MWF; 266 Comm	Smith	
Real Estate Fundam .....	eG	3	BA	425	.....	3.1	10 MWF; 338 Comm	L. Johnson		
.....			BA	.....	425	5.1	1 MWF; 137 Comm	L. Johnson		
Real Estate Pract .....	kG	3	BA	.....	426	3.1	10 MWF; 173 Comm	L. Johnson		
Real Estate Appr .....	kG	3	BA	.....	427	3.1	10 MWF; 338 Comm	L. Johnson		
Manufacturing .....	afG	4	BA	428	.....	1.1	8 MTuWf; 337 Comm	Lomax		
.....			BA	.....	428	2.1	9 MTuWf; 366 Comm	Lomax		
Production Managem .....	afG	3	BA	429	429	1.1	8 MWF; 173 Comm	Ziebarth		
Prob Product Manag .....	IG	3	BA	.....	430	9.1	**	**		
Business Statistics .....		3	BA	.....	432	4.1	11 MWF; 337 Comm	Ballaine		
.....			BA	.....	432	6.1	2 MWF; 333 Comm	Ballaine		
Prob Distribution .....	mG	4	BA	434	.....	6.1	2 MTuWTh; 137 Comm	Richins		
.....			BA	.....	434	3.1	10 MTuWTh; 338 Comm	Richins		
.....			BA	.....	434	2.1	9 MTuWTh; 167 Comm	Richins		
Sales Management .....	mG	4	BA	435	.....	2.1	9 MTuWTh; 338 Comm	Dodge		
.....			BA	.....	435	1.1	8 MTuWTh; 338 Comm	Dodge		
Retail Store Manag .....	mG	4	BA	436	.....	3.1	10 MTuWTh; 336 Comm	Dodge		
.....			BA	.....	436	6.1	2 MTuWTh; 336 Comm	Dodge		
Credits & Collect .....	fG	3	BA	437	.....	6.1	2 MWF; 336 Comm	Ballaine		
.....			BA	.....	437	4.1	11 MWF; 336 Comm	Ballaine		
Industrial Purchas .....	f	3	BA	438	.....	6.1	2 MTuTh; 133 Comm	Trueblood		
Retail Buying .....	ng	3	BA	.....	439	5.1	1 MWTh; 337 Comm	Dodge		
Advertising Prod .....	wxG	3	BA	.....	440	4.1	11 TuTh*; 306 Allen	Webb		
Radio TV Advertis .....	wG	3	BA	441	.....	5.1	1 MWF; 306 Allen	Summers		
.....			BA	.....	441	6.1	2 MWF; 218 Allen	Summers		
Prin Salesmanship .....	mG	3	BA	.....	442	7.1	3 TuTh*; 336 Comm	Dodge		
.....			BA	.....	442	1.1	8 TuTh*; 336 Comm	Dodge		
Newspaper Advertis .....	wyG	3	BA	443	.....	4.1	11 TuTh*; 306 Allen	Adams		
Advertising Prob .....	zG	3	BA	.....	444	4.1	11 MWF; 218 Allen	Thompson		

Course Title; Prerequisite	Credits	Dept.	Fall Course No.	Winter Course No.	Spring Course No.	Code Sec.	Time; Place	Instructor
Retail Advertising .....wG	3	BA	.....	445	445	5.1	1 MWF; 216 Allen	Adam
Advertis Copywrit .....wsG	3	BA	.....	446	447	1.1	8-10 MWF; 304 Allen	Thompson
Air Transportation .....afG	3	BA	.....	448	.....	6.1	2 MWTh; 173 Comm	Ziebart
Indus Trafic Man .....fsG	3	BA	449	450	451	2.1	9 MWF; 173 Comm	Ziebart
Adv Indus Traf Man .....oG	3	BA	.....	452	452	1.1	8 MWF; 173 Comm	Ziebart
Business Policy .....fG	3	BA	.....	453	3.1	10 MWF; 173 Comm	Ziebart	
Casualty Insurance .....Gi	3	BA	.....	454	2.1	9 MWF; 172 Comm	Trueblood	
Life Insurance .....Gi	3	BA	455	.....	2.1	9 MWF; 167 Comm	Trueblood	
Property Insurance .....Gi	3	BA	.....	455	.....	6.1	2 MTuTh; 137 Comm	Trueblood
Finance Management .....fG	5	BA	459	459	459	4.1	9 MWF; 172 Comm	Trueblood
Finan Institutions .....G	3	BA	.....	460	.....	6.1	2 MWF; 336 Comm	Ballain
Investments .....G	3	BA	463	464	465	1.1	8 MWF; 167 Comm	Burrel
Business Cycles .....dG	3	BA	.....	466	466	2.1	9 MWF; 336 Comm	L. Johnson
Manage Ocean Ship .....fGi	3	BA	471	472	473	3.1	10 MWF; 167 Comm	Lomax
Foreign Exch & Fin .....G	3	BA	.....	474	9.1	**	**	
Foreign Tr Market .....pdGi	3	BA	475	476	477	4.1	11 MWF; 167 Comm	Lomax
Income Tax Proced .....rG	2	BA	479	480	481	2.1	9 TuTh; 341 Comm	C. Johnson
Insurance Aspects .....t	3	BA	.....	482	6.1	2 MTuTh; 331 Comm	Trueblood	
Account Th & Prac .....aG	3	BA	483	484	485	4.1	11 MWF; 366 Comm	Burrel
Munic Account Audit .....aG	3	BA	486	.....	.....	7.1	3 MWF; 342 Comm	Peiterson
Adv Cost Account .....auG	3	BA	487	488	.....	2.1	9 MWF; **	Stillmar
Adv Acc Th & Prac .....vG	3	BA	.....	487	488	2.1	9 MWF; **	Soha
Auditing .....vG	3	BA	489	490	491	2.1	9 MWF; 370 Comm	C. Johnson
Internal Account .....vG	3	BA	489	490	491	3.1	10 MWF; 370 Comm	C. Johnson
Auditing .....vG	3	BA	492	493	494	4.1	11 MWF; 370 Comm	Soha
Internal Account .....vG	3	BA	492	493	494	6.1	2 MWF; 370 Comm	Soha
Res ..... **	BA	501	501	501	9.1	3 MWF; 370 Comm	Soha	
Thesis ..... **	BA	503	503	503	9.1	**	**	
Sem ..... 3	BA	507	.....	.....	8.1	4-6 M; 241 Comm	Ballain	
Sem ..... 3	BA	.....	.....	507	8.1	4-6 Tu; 241 Comm	Ziebart	
Sem CPA Problems ..... 3	BA	.....	507	507	4.1	11 MWF; **	C. Johnson	
Sem Business Pol ..... 3	BA	.....	507	.....	8.1	4-5:30 MTu; 241 Comm	Richins	
Sem Adv Probs ..... 3	BA	.....	507	.....	7.1	3-5 Th; **	Thompson	
a-BA 111, 2, 3		k-BA 425					t-BA 454, or 455, or 456	
b-Sophomore standing		l-BA 429					u-BA 312	
c-Junior standing		m-BA 223					v-BA 483, 4, 5	
d-Senior standing		n-BA 436					w-BA 339 or J 339	
e-Open to non-majors with consent of instructor		o-BA 451					Not open to students who have had BA or J 441 or 443	
f-BA 222, 223		p-BA 471, 2, 3					x-J 311	
g-BA 412, 413		q-BA 412					y-J 446 or BA 446	
		r-BA 483, 4, 5					z-6 credits of advertising courses	

**Secretarial Science**

Stenography ..... 3	SS	111	112	113	2.1	9 MTuWF; 266 Comm	Jones
	SS	111	112	113	5.1	1 MWThF; 266 Comm	Jones
	SS	111	112	113	1.1	8 MTuWF; 266 Comm	Smith
Typing ..... 2	SS	121	122	123	1.1	8 MTuWThF; 270 Comm	
	SS	121	122	122	3.1	10 MTuWThF; 269 Comm	Phy
	SS	121	121	121	5.1	1 MWThF**; 269 Comm	Phy
	SS	122	122	123	2.1	9 MTuWThF; 270 Comm	Deierlein
	SS	122	123	123	4.1	11 MTuWThF; 270 Comm	Deierlein
Appl Stenography ..... 3	SS	211	212	213	1.1	8 MTuWThF; 269 Comm	Jones
	SS	211	212	213	3.1	10 MTuWF; 266 Comm	Jones

## SCHOOL OF EDUCATION

### General Education

Course Title; Prerequisite	Credits	Dept.	Fall Course No.	Winter Course No.	Spring Course No.	Code Sec.	Time; Place	Instructor
Orient to Teaching	1	Ed	111			2.1	9 Th; 136 Educ	Willard
		Ed		111		2.1	9 Th; 126 Educ	Willard
		Ed			111	2.1	9 Th; 125 Educ	Taylor
School Amer Life	3	Ed	311			2.1	9 MWF; 128 Educ	Graham
		Ed	311			4.1	11 TuThS; 125 Educ	Hearn
		Ed	311			5.1	1 MWF; 136 Educ	Taylor
		Ed	311			5.2	1 MWF; 125 Educ	Tope
		Ed		311		4.1	11 TuTh; 125 Educ	
		Ed		311		5.1	1 MWF; 128 Educ	Taylor
		Ed			311	5.1	1 MWF; 125 Educ	Taylor
Psy Found Teach I	4	Ed	312			7.1	3 MTuWThF; 125 Educ	Taylor
		Ed		312		3.1	10 MTuWThF; 128 Educ	Taylor
Psy Found Teach II	4	Ed	313			3.1	10 MTuWThF; 128 Educ	Pierce-Jones
		Ed		313		2.1	9 MTuWThF; 127 Educ	Pierce-Jones
		Ed		313		3.1	10 MTuWThF; 125 Educ	Graham
		Ed			313	3.1	10 MTuWThF; 125 Educ	Graham
Oregon School Law	2	Ed	316			4.1	11 TuTh; 127 Educ	Wallace
		Ed		316		9.1	6:30-8:30 p.m. M; 127 Educ	Wallace
		Ed			316	1.1	8 TuTh; 127 Educ	Wallace
Soc Found Teaching	3	Ed	317	318		5.1	1 Th**; 125 Educ	Graham
		Ed		317		1.1	8 MWF; 125 Educ	Graham
		Ed			318	1.1	8 MWF; 128 Educ	Graham
Read	**	Ed	405	405	405	9.1	**	**
Educ Measurement	3	Ed			424	2.1	9 MWF; 125 Educ	Rummel
Hist of Education	3	Ed			440	1.1	8 MWF; 102 Comm	Breen
Res	**	Ed	501	501	501	9.1	**	**
Thesis	**	Ed	503	503	503	9.1	**	**
Read	**	Ed	505	505	505	9.1	**	**
Sem Eval Sec Sch	3	Ed			507	2.1	9-11 S; 125 Educ	Hearn
Sem Thesis	1	Ed	507	507	507	7.1	3 W; 126 Educ	Rummel
Sem Super Sch Pub	3	Ed			507	7.2	3-5 Th; 218 Allen	Duncan
Sem Staff Pers Pr	3	Ed			507	5.1	1-4 Th; 126 Educ	Romney
Sem Publ & Press	3	Ed			507	5.1	1 MWF; 218 Allen	Duncan
Res Procedures	3	Ed	512			4.1	11 MWF; 125 Educ	Rummel
Educ Statistics	3	Ed	515			5.1	1 MWF; 11 Deady	Massey
		Ed		516		6.1	2-4 TuTh; 125 Educ	Rummel
Adv Educ Psychol	3	Ed			529	1.1	8 MWF; 125 Educ	Pierce-Jones
Phil of Education	3	Ed	546			6.1	2-5 Tu; 202 Chap	Castell
Curriculum Foundat	4	Ed	565			1.1	8-10 TuTh; 125 Educ	
Curriculum Constr	4	Ed		566		1.1	8-10 TuTh; 128 Educ	
Curriculum Mater	4	Ed			567	1.1	8-10 TuTh; 136 Educ	

### Elementary Education

Field Experience	2	Ed	330			6.1	2 Tu; 136 Educ	Graham
		Ed		330	330	6.1	2 Tu; 136 Educ	Taylor
Child & Curriculum	5	Ed		331		5.1	1 MWFThF**; 136 Educ	Willard
		Ed	332			4.1	11 MTuWThF; 136 Educ	Willard, Taylor
		Ed			333	4.1	11 MTuWThF; 136 Educ	Willard
Preprimary Educat	3	Ed			451	9.1	6:30-9:30 p.m. M; 136 Educ	Taylor
Soc St in Elem Sch	3	Ed	535			8.1	4-5:30 MTh; 136 Educ	Willard
Lang Arts Elem Sch	3	Ed			536	6.1	2 MWF; 136 Educ	Willard
Reading in El Sch	3	Ed			537	8.1	4-5:30 MTh; 136 Educ	Willard
Math in Elem Sch	3	Ed			538	3.1	10 MWF; 136 Educ	Willard
Elem School Prob	4	Ed			552	3.1	10-12 TuTh; 126 Educ	
El Sch Curriculum	4	Ed	553			3.1	10-12 TuTh; 126 Educ	Olson
Elem Sch Sup & Adm	4	Ed			554	3.1	10-12 TuTh; 136 Educ	

### Secondary Education

Prin of Teaching	3	Ed	314	314	314	4.1	11 MWF; 128 Educ	Kambly
Sp Meth Art	3	Ed	408		408	9.1	7-9 p.m. M; 221 Arch	Mallery
Sp Meth Commerce	3	Ed	408		408	7.1	3:30-5 MTh; 27A EHS	Palmer
Sp Meth English	3	Ed	408	408	408	7.2	3:30-5 MTh; 64 EHS	Kraus
Sp Meth For Lang	3	Ed	408		408	7.3	3:30-5 MTh; 88 EHS	Adams
Sp Meth Hlth PE M	3	Ed	408	408	408	9.2	7-9:30 p.m. Tu; 143 PE	Burke, Sprague
Sp Meth Hlth PE W	3	Ed	408	408	408	9.3	**	Puckett
Sp Meth Math	3	Ed	408		408	7.4	3:30-5 MTh; 202 EHS	Schaaf
Sp Meth Instr Mus	3	Ed	408	408	408	4.1	11 TuTh; **	Vagner
Sp Meth Vocal Mus	2-3	Ed	408	408	408	9.4	7-9 p.m. Tu; 105 Mus	Harrison
Sp Meth Science	3	Ed	408		408	7.5	3:30-5 MTh; 226 EHS	Collins
Sp Meth Speech	3	Ed			408	4.2	11 MWF; 101 Vil	
Sp Meth Soc Stud	3	Ed	408	408	408	7.6	3:30-5 MTh; 62 EHS	Williams
Supervis Teaching	1-12	Ed	415	415	415	9.1	**	Millhollen, Kambly
Sec Sch Curriculum	3	Ed			522	5.1	1:30-4 Th; 128 Educ	Hearn
School Activities	3	Ed	523			3.1	10 MWF; 125 Educ	Hearn
Pupil Personnel	3	Ed			525	5.1	1:30-4 Th; 128 Educ	Hearn
Sec Sch Adm & Sup	3	Ed			527	2.1	9-11:30 S; 128 Educ	Hearn

### Special Education

Course Title; Prerequisite	Credits	Dept.	Course No. by Terms			Sec. Code	Time; Place	Instructor
			Fall	Winter	Spring			
Psych Educ Clinic .....iG	**	Ed	409	409	409	7.1	3-5 MWF; 132 Educ	Killgallon
Psych Except Child .....iG	3	Ed	.....	462	.....	5.1	2-5 Tu; 126 Educ	Killgallon
Maladjusted Child .....iG	3	Ed	.....	.....	463	5.1	2-5 Tu; 126 Educ	Killgallon
Diag & Remed Tech .....iG	3	Ed	465	.....	.....	5.1	2-5 Tu; 126 Educ	Killgallon

### Higher Education

Higher Educ Survey ..... 3	Ed	.....	556	.....	.....	6.1	2-4:30 M; 128 Educ	Pallett
Teacher Educ Survey ..... 3	Ed	.....	557	.....	.....	6.1	2-4:30 M; 128 Educ	Kambly
Coll Univ Teaching ..... 3	Ed	.....	.....	.....	558	6.1	2-4:30 M; 128 Educ	Jones

### Educational Administration

Public Sch Admin ..... 3	Ed	.....	572	.....	.....	5.1	1-4 F; 125 Educ	Romney
Public Sch Organiz ..... 3	Ed	.....	573	.....	.....	5.1	1-4 Th; 126 Educ	Romney
School Supervision ..... 3	Ed	.....	.....	.....	574	5.1	1-4 Th; 125 Educ	Olson
School Finance .....a 3	Ed	.....	575	.....	.....	5.1	1-4 F; 128 Educ	Romney
School Buildings ..... 3	Ed	.....	.....	.....	576	9.1	6:45-9:30 p.m. Th; 128 Educ	Romney

a—Ed 573

### Library

Use of Library ..... 1	Lib	117	117	117	4.1	11 Tu; Lib	
	Lib	117	117	117	3.1	10 Th; Lib	
Elem Bibliog & Ref ..... 3	Lib	381	.....	.....	2.1	9 MWF; 223 Lib	Ahlers
Book Select & Eval ..... 3	Lib	382	.....	.....	4.1	11 MWF; Browsing Room	Rise
Organiz Libr Mater ..... 3	Lib	386	.....	.....	3.1	10 MWF; 223 Lib	Ahlers
Elem Sch Library .....g 3	Lib	.....	.....	482	8.1	4-5:30 MTh; 223 Lib	Ahlers
Books for Children .....g 3	Lib	.....	483	.....	5.1	1-3 Th**; 223 Lib	Ahlers
Sch Library Admin .....g 3	Lib	.....	484	.....	4.1	11 MWF; 223 Lib	Ahlers
Adv Bibliog & Ref .....g 3	Lib	.....	.....	485	2.1	9 MWF; 223 Lib	Findy
Catalog & Classif .....g 3	Lib	.....	487	.....	3.1	10 MWF; 223 Lib	Ahlers
Books Young People .....g 3	Lib	.....	.....	488	4.1	11 MWF; 223 Lib	Ahlers

## SCHOOL OF HEALTH AND PHYSICAL EDUCATION

### Health Education: Service Courses

Course Title; Prerequisite	Credits	Dept.	Course No. by Terms			Sec. Code	Time; Place	Instructor
			Fall	Winter	Spring			
Health Education W	1	HE	114	115	116	3.1	10 Th; 101 PE	Potter
Health Education M	1	HE	150	150		1.1	8 M; 101 PE	Evonuk
		HE	150	150	150	1.2	8 Tu; 101 PE	Evonuk
		HE	150	150	150	1.3	8 W; 101 PE	Haar
		HE	150	150	150	1.4	8 Th; 101 PE	Evonuk
		HE	150			1.5	8 F; 101 PE	Evonuk
Personal Health W	3	HE	250	250	250	3.1	10 MWF; 101 PE	Potter
		HE	250		250	4.1	11 MWF; 101 PE	Puckett
		HE	250	250	250	5.1	1 MWF; 101 PE	Potter
		HE	250	250		6.1	2 MWF; 101 PE	Potter
Community Health	3	HE		251		5.1	1 MWF; 114 PE	Evonuk
First Aid	3	HE		252	252	6.1	2 MWF; 69 PE	Washke
		HE			252	5.1	1 MWF; 69 PE	Washke

### Health Education: Professional Courses

Safety Education	3	HE			358	4.1	11 TuThS; 143 PE	Washke
Commun Health Prob	3	HE	361			4.1	11 MWF; 114 PE	Haar
Person Health Prob	3	HE		362		4.1	11 MWF; 114 PE	Furrer
Commnic Diseases	3	HE			363	4.1	11 MWF; 114 PE	Furrer
Entr Public Health	3	HE	364	365	366	6.1	2 MWF; 114 PE	Haar
Elem Sch Health Ed	3	HE			450	5.1	1 MWF; 114 PE	Haar
Social Hygiene	3	HE		463		4.1	11 TuTh*; 114 PE	Haar
Health Instruction	3	HE	464			3.1	10 TuThS; 114 PE	Haar
Sch Health Service	3	HE		465		3.1	10 TuThS; 114 PE	Haar
Org Sch Health Ed	3	HE			466	3.1	10 TuThS; 114 PE	Haar
Res	**	HE	501	501	501	9.1	**	Haar
Thesis	**	HE	503	503	503	9.1	**	Haar
Read	**	HE	505	505	505	9.1	**	Haar
Prob	**	HE	506	506	506	9.1	**	Haar
Basic Issues	3	HE	542			7.1	3 MWF; 143 PE	Haar
Adv Health Instruc	3	HE			543	5.1	2 TuTh*; 143 PE	Haar
Adm Sch Health Ed	3	HE		552		5.1	2 TuTh*; 143 PE	Haar

a—HE 361, 362, 363

b—HE 364, or i

### Physical Education: Service Courses

Physical Educat W	1	PE	180	180	180			
Tumbling		PE	180			1.1	8 MWF; Ger	
Folk Dance I		PE		180		1.1	8 MWF; PE	
El Swim II		PE	180		180	2.1	9 MWF; Pool	
Fundamentals I		PE	180			2.2	9 MWF; Ger	
Corrective PE		PE	180			2.3	9 MWF; Ger	
Folk Dance I		PE	180			2.4	9 MWF; Annex	
Fundamentals II		PE		180		2.2	9 MWF; Ger	
El Badminton		PE		180		2.3	9 MWF; Ger	
Basketball		PE		180		2.4	9 MWF; Ger	
El Square Dance		PE		180		2.5	9 MWF; PE	
Bowling		PE		180		2.6	9 MWF; Student Union	
El Tennis II		PE		180		2.2	9 MWF; Courts	
El Contemp Dance		PE	180			2.5	9-10:30 TuTh; Ger	
Fundamentals II		PE		180		2.7	9-10:30 TuTh; Ger	
Int Contemp Dance		PE		180		2.3	9-10:30 TuTh; Ger	
El Golf		PE		180		2.4	9-10:30 TuTh; Field	
El Tennis II		PE		180		2.5	9-10:30 TuTh; Courts	
Corrective PE		PE	180	180		3.1	10 MWF; Ger	
Fundamentals I		PE	180	180		3.2	10 MWF; Ger	
El Swim I		PE	180		180	3.3	10 MWF; Pool	
Fundamentals II		PE		180	180	3.4	10 MWF; Ger	
El Badminton		PE	180			3.5	10 MWF; Ger	
Archery		PE		180		3.1	10 MWF; Field	
Folk Dance I		PE		180		3.2	10 MWF; Annex	
El Badminton		PE		180		3.3	10-11:30 TuTh; Ger	
Int Swim		PE		180		3.5	10:30-12 TuTh; Pool	
Int Contemp Dance		PE	180			3.4	10:30-12 TuTh; Ger	
Fundamentals II		PE		180		3.5	10:30-12 TuTh; Ger	
Bowling		PE		180		3.6	10:30-12 TuTh; Student Union	
El Golf		PE		180		3.6	10:30-12 TuTh; Field	
El Tennis I		PE		180		3.7	10:30-12 TuTh; Courts	
Fundamentals II		PE	180	180	180	4.1	11 MWF; Ger	
Corrective PE		PE	180	180	180	4.2	11 MWF; Ger	
Fundamentals I		PE	180	180		4.3	11 MWF; Ger	
Int Swim		PE	180	180		4.4	11 MWF; Pool	
El Contemp Dance		PE		180	180	4.5	11 MWF; Ger	
Volleyball		PE	180			4.5	11 MWF; Ger	
Adv Swim		PE		180		4.3	11 MWF; Pool	
El Tennis I		PE		180		4.4	11 MWF; Courts	
Corrective PE		PE	180	180		5.1	1 MWF; Ger	
El Badminton		PE	180			5.2	1 MWF; Ger	
El Swim II		PE	180			5.3	1 MWF; Pool	
El Square Dance		PE	180			5.4	1 MWF; PE	
Fundamentals I		PE	180			5.5	1 MWF; Ger	

Course Title; Prerequisite	Credits	Course No. by Terms Sec.				Time; Place	Instructor	
		Dept.	Fall	Winter	Spring			
Bowling		PE	180	.....	5.6	1 MWF; Student Union		
El Amer Couple Dance		PE	.....	180	.....	5.2	1 MWF; PE	
Int Badminton		PE	.....	180	.....	5.3	1 MWF; Ger	
Fundamentals II		PE	.....	180	.....	5.4	1 MWF; Ger	
El Fencing		PE	.....	180	.....	5.5	1 MWF; Ger	
El Contemp Dance		PE	.....	.....	180	5.1	1 MWF; Ger	
El Swim I		PE	.....	.....	180	5.2	1 MWF; Pool	
Int Sq & Couple		PE	.....	.....	180	5.3	1 MWF; PE	
El Tennis I		PE	.....	.....	180	5.4	1 MWF; Courts	
Fundamentals II		PE	180	180	180	6.1	2 MWF; Ger	
Corrective PE		PE	180	180	.....	6.2	2 MWF; Ger	
Fundamentals I		PE	180	180	.....	6.3	2 MWF; Ger	
El Badminton		PE	180	.....	.....	6.4	2 MWF; Ger	
El Swim I		PE	180	.....	.....	6.5	2 MWF; Pool	
Ballroom Dance		PE	180	.....	.....	6.6	2 MWF; Annex	
Bowling		PE	180	.....	.....	6.7	2 MWF; Student Union	
Archery		PE	.....	.....	180	6.2	2 MWF; Field	
El Tennis II		PE	.....	.....	180	6.3	2 MWF; Courts	
Folk Dance II		PE	.....	.....	180	6.4	2 MWF; Annex	
Bowling		PE	180	180	.....	6.8	2-3:30 TuTh; Student Union	
Fencing		PE	180	.....	.....	6.9	2-3:30 TuTh; Ger	
Fundamentals I		PE	180	.....	.....	7.1	3 MWF; Ger	
El Contemp Dance		PE	180	.....	.....	7.2	3 MWF; Ger	
Ballroom Dance		PE	180	.....	.....	7.3	3 MWF; PE	
Adv Swim		PE	180	.....	.....	7.4	3 MWF; Pool	
Fundamentals II		PE	.....	180	.....	7.1	3 MWF; Ger	
El Swim I & II		PE	.....	180	.....	7.2	3 MWF; Pool	
Int Contemp Dance		PE	.....	180	.....	7.3	3 MWF; Ger	
El Swim II		PE	.....	.....	180	7.1	3 MWF; Pool	
Archery		PE	.....	.....	180	7.2	3 MWF; Field	
Int & Adv Tennis		PE	.....	.....	180	7.3	3 MWF; Courts	
Concert Dance		PE	180	180	180	8.1	4 MWF; Ger	
Fundamentals I		PE	180	.....	.....	8.2	4 MWF; Ger	
Lifesaving		PE	.....	180	.....	8.2	4 MWF; Pool	
Water Safety		PE	.....	.....	180	8.2	4 MWF; Pool	
Physical Educat M	1	PE	190	190	190			
Adv Swimming		PE	.....	.....	190	1.1	8 MWF; Pool	
Basketball		PE	.....	.....	190	1.2	8 MWF; PE	
Developmental		PE	190	.....	.....	1.3	8 MWF; PE	
Handball		PE	.....	190	.....	1.4	8 MWF; PE	
Tennis		PE	.....	.....	190	1.5	8 MWF; Courts	
Handball		PE	.....	190	.....	1.6	8-9:30 TuTh; PE	
Tennis		PE	.....	.....	190	1.7	8-9:30 TuTh; Courts	
Volleyball		PE	190	190	190	1.8	8-9:30 TuTh; PE	
Elem Swimming		PE	190	.....	.....	1.9	8-9:30 TuTh; Pool	
Basketball		PE	190	.....	.....	2.1	9 MWF; PE	
Developmental		PE	190	190	.....	2.2	9 MWF; PE	
Elem Swimming		PE	190	190	.....	2.3	9 MWF; Pool	
Folk Dance I		PE	190	.....	.....	2.4	9 MWF; Ger	
Fundamentals II		PE	.....	190	.....	2.1	9 MWF; Ger	
Handball		PE	190	190	.....	2.5	9 MWF; PE	
Soccer		PE	190	.....	190	2.6	9 MWF; Field	
Tennis		PE	190	.....	190	2.7	9 MWF; Courts	
Touch Football		PE	.....	.....	190	2.9	9 MWF; Field	
Volleyball		PE	.....	.....	190	2.2	9 MWF; PE	
Wrestling		PE	190	190	.....	2.8	9 MWF; PE	
Adv Swimming		PE	.....	.....	190	2.4	9-10:30 TuTh; Pool	
Basketball		PE	.....	.....	190	2.9	9-10:30 TuTh; PE	
Bowling		PE	.....	.....	190	2.4	9-10:30 TuTh; Student Union	
Developmental		PE	190	.....	.....	2.9	9-10:30 TuTh; PE	
El Contemp Dance	a	PE	190	.....	.....	2.0	9-10:30 TuTh; Ger	
Elem Swimming		PE	.....	.....	190	2.0	9-10:30 TuTh; Pool	
Fundamentals II		PE	.....	.....	190	2.6	9-10:30 TuTh; Ger	
Int Contemp Dance	b	PE	.....	.....	190	2.1	9-10:30 TuTh; Ger	
Volleyball		PE	190	.....	.....	2.3	9-10:30 TuTh; PE	
Wrestling		PE	.....	.....	190	2.7	9-10:30 TuTh; PE	
Adv Swimming		PE	.....	.....	190	3.2	10 MWF; Pool	
Basketball		PE	.....	.....	190	3.3	10 MWF; PE	
Bowling		PE	.....	.....	190	3.5	10 MWF; Student Union	
Developmental		PE	190	.....	.....	3.2	10 MWF; PE	
Elem Swimming		PE	190	.....	190	3.3	10 MWF; Pool	
Folk Dance I		PE	.....	.....	190	3.1	10 MWF; Ger	
Fundamentals II		PE	.....	.....	190	3.2	10 MWF; Ger	
Handball		PE	190	190	.....	3.4	10 MWF; PE	
Tennis		PE	190	.....	190	3.5	10 MWF; Courts	
Wrestling		PE	.....	.....	190	3.8	10 MWF; PE	
Elem Swimming		PE	190	.....	.....	3.1	10-11:30 TuTh; Pool	
App & Tumb		PE	.....	.....	190	3.1	10-11:30 TuTh; PE	
Boxing		PE	190	190	.....	3.6	10-11:30 TuTh; PE	
Handball		PE	.....	.....	190	3.7	10-11:30 TuTh; PE	
Tennis		PE	.....	.....	190	3.4	10-11:30 TuTh; Courts	
Touch Football		PE	190	.....	190	3.7	10-11:30 TuTh; Field	
Volleyball		PE	.....	.....	190	3.9	10-11:30 TuTh; PE	
Golf		PE	190	.....	190	3.8	10-12 TuTh; Oakway	
Int Contemp Dance	b	PE	190	.....	.....	3.9	10:30-12 TuTh; Ger	
Adv Swimming		PE	.....	.....	190	4.1	11 MWF; Pool	
Basketball		PE	.....	.....	190	4.2	11 MWF; PE	
Developmental		PE	190	.....	.....	4.1	11 MWF; PE	
El Contemp Dance	a	PE	.....	190	190	4.5	11 MWF; Ger	
Elem Swimming		PE	190	.....	.....	4.2	11 MWF; Pool	
Fundamentals II		PE	190	.....	190	4.3	11 MWF; Ger	

Course Title; Prerequisite	Credits	Dept.	Course No. by Terms			Sec. Code	Time; Place	Instructor
			Fall	Winter	Spring			
Handball		PE	190			4.4	11 MWF; PE	
Life Sav & W Safe		PE			190	4.6	11 MWF; Pool	
Tennis		PE			190	4.4	11 MWF; Courts	
Volleyball		PE			190	4.7	11 MWF; PE	
Wrestling		PE	190			4.8	11 MWF; PE	
Amer Cple Dance		PE	190			5.1	1 MWF; PE	
Bowling		PE	190			5.2	1 MWF; Student Union	
El Contemp Dance	a	PE			190	5.1	1 MWF; PE	
Int Sq Dance	c	PE			190	5.2	1 MWF; PE	
El Swimming		PE	190			5.3	1 MWF; Pool	
Fencing		PE	190			5.4	1 MWF; PE	
Handball		PE	190			5.5	1 MWF; PE	
Square Dance		PE	190			5.6	1 MWF; PE	
Tennis		PE			190	5.3	1 MWF; Courts	
Ballroom Dance		PE	190			6.1	2 MWF; Ger	
Basketball		PE	190	190		6.2	2 MWF; PE	
Body Building		PE	190			6.4	2 MWF; PE	
Bowling		PE	190			6.7	2 MWF; Student Union	
Boxing		PE	190	190		6.3	2 MWF; PE	
Training & Cond		PE	190			6.1	2 MWF; PE	
Developmental		PE	190			6.4	2 MWF; PE	
Elem Swimming		PE	190	190		6.5	2 MWF; Pool	
Folk Dance II	e	PE			190	6.1	2 MWF; Ger	
Fundamentals II		PE	190	190	190	6.6	2 MWF; Ger	
Handball		PE			190	6.9	2 MWF; PE	
Tennis		PE			190	6.2	2 MWF; Courts	
Volleyball		PE			190	6.0	2 MWF; PE	
Wrestling		PE			190	0.3	2 MWF; PE	
Adv Swimming		PE			190	6.3	2-3:30 TuTh; Pool	
Badminton		PE			190	0.4	2-3:30 TuTh; PE	
Basketball		PE	190			6.7	2-3:30 TuTh; PE	
Bowling		PE	190	190		6.8	2-3:30 TuTh; Student Union	
Elem Swimming		PE	190	190		0.6	2-3:30 TuTh; Pool	
Tennis		PE	190		190	6.9	2-3:30 TuTh; Courts	
Volleyball		PE	190			6.0	2-3:30 TuTh; PE	
Fencing		PE	190			0.4	2-3:30 TuTh; PE	
Adv Swimming		PE	190		190	7.1	3 MWF; Pool	
Ballroom Dance		PE	190			7.2	3 MWF; PE	
Basketball		PE			190	7.1	3 MWF; PE	
Body Building		PE	190			7.3	3 MWF; PE	
Decathlon & CC		PE	190			7.4	3 MWF; PE	
Training & Cond		PE			190	7.2	3 MWF; PE	
Developmental		PE	190	190		7.5	3 MWF; PE	
Fundamentals II		PE			190	7.3	3 MWF; Ger	
Handball		PE			190	7.4	3 MWF; PE	
Int Contemp Dance	b	PE			190	7.6	3 MWF; PE	
Golf		PE	190		190	7.7	3-5 TuTh; Oakway	
Concert Dance	d	PE	190	190	190	8.2	4 MWF; Ger	
Developmental		PE	190	190		8.3	4 MWF; PE	
Life Sav & W Safe		PE			190	8.3	4 MWF; Pool	
Restricted		PE	190	190	190	9.1	**; PE	
Fr & Var Football		PE	190			9.2	**; Field	
Fr & Var Basketball		PE			190	9.3	**; McArthur	
Fr & Var Wrstling		PE			190	9.4	**; PE	
Fr & Var Swimming		PE			190	9.5	**; Pool	
Fr & Var Baseball		PE			190	9.3	**; Field	
Fr & Var Golf		PE			190	9.4	**; Oakway	
Fr & Var Tennis		PE			190	9.5	**; Courts	
Fr & Var Track		PE			190	9.6	**; Field	
Spring Football		PE			190	9.2	**; Field	
UD Physical Ed W	1	PE	380	380	380		Same as PE 180	
UD Physical Ed M	1	PE	390	390	390		Same as PE 190	

a—Fundamentals II  
 b—Elementary Dance  
 c—Square and Couple Dance

d—Intermediate Dance  
 e—Folk Dance I

### Physical Education: Professional Courses

Intro Physical Ed	2	PE	121			3.1	10 TuTh; 122 PE	Esslinger
Phys Educ Activ W	1-2	PE	124	125	126	2.1	9-11 MWF; Ger	
Fund Move Cond M	2	PE	127			3.1	10-12 MWF; PE	Sprague
El Tumbll Appar M	2	PE		128		3.1	10-12 MWF; PE	Evonuk
Track & Field	2	PE			129	3.1	10-12 MWF; PE	Bowerman
Move Posture Tumbll	2	PE		220		1.1	8-10 MWF; Ger	Cox
Games for Elem Sch	2	PE	221			1.1	8-10 MWF; Ger	Puckett
Phys Educ Activ W	1-2	PE	224	225	226	1.1	8-10 MWF; Ger	
Elem Aquatics M	2	PE	227			1.1	8-10 MWF; Pool	Borchardt
Folk & Sq Dance M	2	PE		228		1.1	8-10 MWF; PE	Wentworth
Team Sports M	2	PE	229			3.1	10-12 MWF; PE	Rhoda
Fundam of Rhythm	2	PE		282		4.1	11 TuTh; Ger	Wentworth
Dance for Elem Sch	2	PE			283	1.1	8-10 MWF; Ger	Wentworth
Dance Phys Ed Lab	2	PE	284			9.1	**; Ger	Garcia
		PE		285		1.1	8-10 MWF; Ger	Wentworth
Phys Ed Activ W	1-2	PE	324	325	326	5.1	1-3 MWF; Ger	
Indiv Sports M	2	PE	327			5.1	1-3 MWF; PE	Evonuk
Adv Tumbll Appar M	2	PE		328		5.1	1-3 MWF; PE	Sprague
Advanced Aquatics M	2	PE			329	5.1	1-3 MWF; Pool	Borchardt
Prin & Practices	3	PE	341			2.1	9 MWF; 122 PE	Sprague

Course Title; Prerequisite	Credits	Dept.	Fall	Winter	Spring	Code	Time; Place	Instructor
Class Techniques .....bk	3	PE	.....	342	.....	2.1	9 MWF; 122 PE	Sprague
		PE	.....	342	.....	2.2	9 MWF; 114 PE	Pucket
Organiz & Administ .....b	3	PE	.....	.....	343	2.1	9 MWF; 122 PE	Sprague
Prin Camp Leaders .....c	3	PE	.....	346	.....	1.1	8 MWF; 114 PE	Perr
Care Prev Injuries .....b	2	PE	.....	.....	359	1.1	8 TuTh; 114 PE	Rhod
Read .....h	**	PE	405	405	405	9.1	**;	**
Prob .....b	**	PE	406	406	406	9.1	**;	**
Prob Adv Dance .....b	1	PE	406	406	406	8.1	4 MWF; **	Garci
Phys Educ Activ W .....c	1-2	PE	424	425	426	3.1	10-12 MWF; Ger	
Boxing M .....b	2	PE	.....	427	.....	3.1	10-12 MWF; PE	Rhod
Wrestling M .....b	2	PE	.....	428	.....	1.1	8-10 MWF; PE	Hamme
Individ Sports M .....b	2	PE	.....	429	.....	3.1	10-12 MWF; PE	Sprague
Tests & Measure .....G	3	PE	444	.....	.....	2.1	9 TuTh, 8-10 S; 122 PE	Clark
		PE	.....	444	.....	1.1	8 MWF**; 122 PE	Clark
School Program .....bk	3	PE	.....	445	.....	2.1	9 TuThS; 122 PE	Sprague
		PE	.....	445	.....	2.2	9 TuThS; 114 PE	Pucket
Corrective Phys Ed .....cd	3	PE	.....	446	.....	2.1	9 TuThS; 121 Ger	Poley
Football Fundament .....e	2	PE	.....	450	.....	3.1	10-12 TuTh; PE	Casanov
Football Coaching .....e	2	PE	.....	451	.....	6.1	2 TuTh; 114 PE	Casanov
Basketball Fundam .....e	2	PE	.....	452	.....	6.1	2-4 TuTh; PE	Borche
Basketball Coach .....e	2	PE	.....	453	.....	4.1	11 TuTh; 122 PE	Borche
Baseball Fundament .....e	2	PE	454	.....	.....	6.1	2-4 TuTh; 122 PE	Kirsch
Baseball Coaching .....e	2	PE	.....	455	.....	3.1	10 TuTh; 122 PE	Kirsch
Track Coaching .....e	2	PE	.....	456	.....	6.1	2 TuTh; 114 PE	Bowermar
Phys Educ Elem Sch .....g	3	PE	460	.....	.....	5.1	1 MWF; 122 PE	Sprague
Mech Body Movement .....c	3	PE	.....	470	.....	2.1	9 MWF; 114 PE	Poley
Human Anatomy .....c	3	PE	471	.....	.....	1.1	8 MWF; 121 Ger	Poley
Kinesiology .....c	3	PE	.....	472	.....	1.1	8 MWF; 121 Ger	Poley
Physiol of Exercise .....d	3	PE	.....	473	.....	2.1	9 MWF; 121 Ger	Poley
Res .....b	**	PE	501	501	501	9.1	**;	**
Thesis .....b	**	PE	503	503	503	9.1	**;	**
Read .....b	**	PE	505	505	505	9.1	**;	**
Prob .....b	**	PE	506	506	506	9.1	**;	**
Sem Teacher Ed .....c	3	PE	.....	507	.....	1.1	8 MWF; 143 PE	Esslinge
Sem Adm W PE .....c	3	PE	.....	507	.....	6.1	2 MWF; 207 Ger	Woodruff
Hist & Th Phys Ed .....c	3	PE	515	.....	.....	5.1	1 MWF; 143 PE	Washke
Intramural Organiz .....c	3	PE	.....	516	.....	5.1	1 MWF; 143 PE	Washke
Research Methods .....c	3	PE	517	.....	.....	6.1	2 MWF; 122 PE	Clark
Corrective Studies .....c	3	PE	521	522	523	4.1	11 MWF; 207 Ger	Poley
Correctives Lab .....c	1	PE	524	525	526	9.1	**;	Ger
Develop & Remedial .....c	3	PE	.....	530	.....	6.1	2 MWF; 122 PE	Clark
Statistical Meth .....c	3	PE	540	541	.....	3.1	10 MWF; 143 PE	Clark
Experiment Design .....f	4	PE	.....	542	.....	3.1	10 MWF; 143 PE	Clark
Current Movements .....c	3	PE	.....	550	.....	4.1	11 MWF; 143 PE	Washke
Admin of Phys Educ .....c	3	PE	.....	551	.....	1.1	8 MWF; 143 PE	Esslinge
Adm of Recreation .....c	3	PE	.....	553	.....	9.1	7-9:30 p.m. Th; 114 PE	Anderso
Admin Facilities .....c	3	PE	.....	556	.....	8.1	4 MWF; 143 PE	Rhod
Physical Growth .....c	3	PE	561	.....	.....	9.1	7-9:30 p.m. Tu; 207 Ger	Poley
Body Child & Adol .....c	3	PE	.....	562	.....	9.1	7-9:30 p.m. Tu; 207 Ger	Poley
Tissues & Organs .....c	3	PE	.....	563	.....	9.1	7-9:30 p.m. Tu; 207 Ger	Poley
Anatomy & Perform .....j	3	PE	572	.....	.....	2.1	9 MWF; 121 Ger	Poley
Adv Kinesiology .....j	3	PE	.....	573	.....	2.1	9 MWF; 121 Ger	Poley

a—PE 126  
 b—Junior standing in major  
 c—Senior standing in major  
 d—PE 471, 472

e—Senior standing major or minor  
 f—PE 540  
 j—PE 471, 472, 473  
 k—Sec. 2.1 for men, 2.2 for women



## SCHOOL OF JOURNALISM

Course Title; Prerequisite	Credits	Dept.	Fall	Winter	Spring	Code	Time; Place	Instructor
Intro Journalism	3	J	211			1.1	8 TuTh**; 221 Allen	Duncan
		J		211		6.1	2 MWF; 218 Allen	Duncan
		J			211	5.1	1 MWF; 218 Allen	Thompson
Mech of Publishing	3	J	311			1.1	8 MWF; 313 Allen	Webb
		J					+ Lab 10-12 Tu, or 3-5 Tu, or 10-12 Th, or 3-5 Th; 303 Allen	
Adv Typography Lab	1	J	314	314	314	9.1	**; 103 Allen	Groth
Reporting	3	J	331			5.1	1-3 MWF; 214 Allen	Sabine
		J			331	5.1	1-3 MWF; 214 Allen	Duncan
Prin Advertising	3	J	339			3.1	10 MWF; 215 Allen	Thompson
		J			339	5.1	1 MWF; 306 Allen	Adams
Res	1-3	J	401	401	401	9.1	**;	
Read	1-3	J	405	405	405	9.1	**;	
Sem TV News Photo	1	J	407	407	407	9.1	**;	
Sem TV Sta Pol	1	J	407			7.1	3-5 Tu; 314 Allen	Summers
Sem Market Res	3	J	407			4.1	11 MWF; 307 Allen	Thompson, Dodge
Sem Mail & Ind Ad	1	J	407			7.1	3-5 M; 314 Allen	Webb
Sem Radio Sta Pol	3	J	407			7.2	3-5 F; 314 Allen	Summers
Newspaper Business	3	J			412	6.1	2 TuTh**; 218 Allen	Webb
Adv Reporting	3	J		415		1.1	8-10 TuTh; 214 Allen	Weeks
Rep Public Affairs	3	J		416		4.1	11 TuTh**; 218 Allen	Price
Adv Practice	1-3	J	419	419	419	9.1	**;	
Magaz Article Writ	3	J		421		7.1	3 MW; 218 Allen	Duncan
		J			422	9.1	**;	Duncan
Law of Press	3	J		427		4.1	11 MWF; 218 Allen	Price
Hist of Journalism	3	J			428	5.1	1 MWF; 306 Allen	Price
Foreign Journalism	3	J	430			4.1	11 MWF; 218 Allen	Price
Radio TV News Writ	3	J	431			7.1	3-5 MWF; 314 Allen	Summers
Radio TV News Prog	3	J			432	1.1	8-10 MWF; 314 Allen	Summers
Copyediting	3	J		434		4.1	11 TuTh; 306 Allen	Price
		J					+ Lab 1-5 M, or 2-6 Tu, or 1-5 Th; 302 Allen	
Newroom Policies	3	J	436			2.1	9 MWF; 218 Allen	Price
Advertising Prod	3	J			440	4.1	11 TuTh**; 306 Allen	Webb
Radio TV Advertis	3	J	441			5.1	1 MWF; 306 Allen	Summers
		J			441	6.1	2 MWF; 218 Allen	Summers
Newspaper Advertis	3	J	443			4.1	11 TuTh**; 306 Allen	Adams
Advertising Prob	3	J			444	4.1	11 MWF; 218 Allen	Thompson
Retail Advertising	3	J			445	5.1	1 MWF; 216 Allen	Adams
Advertis Copywrit	3	J		446	447	1.1	8-10 MWF; 304 Allen	Thompson
Graphic Journalism	3	J	451			6.1	2 Tu, 8-10 TuTh; 318 Allen	Snider
		J		451		7.1	3 M, 3-5 WF; 318 Allen	Snider
		J			452	1.1	8-10 TuTh; 318 Allen	Snider
Investigative Meth	4	J	481	482	483	3.1	10 MTuWThF; 306 Allen	Duncan, Thompson, Sabine
Public & Press	3	J		488		5.1	1 MWF; 218 Allen	Duncan
Sch Publications	3	J			489	7.1	3-5 Th**; 218 Allen	Duncan
Res	1-3	J	501	501	501	9.1	**;	
Thesis	1-3	J	503	503	503	9.1	**;	
Read	1-3	J	505	505	505	9.1	**;	
Sem Res Meth	3	J	507			7.1	3-5 M; 307 Allen	Thompson
Sem Soc & Commun	3	J	507			7.2	3-5 F; 307 Allen	Sabine
Sem Propaganda	3	J		507		7.1	3-5 Tu; 307 Allen	Duncan
Sem Advertis Prob	3	J		507		7.2	3-5 Th; 307 Allen	Thompson
Sem Lit of Journ	3	J			507	7.1	3-5 M; 307 Allen	Price
Sem Teaching Meth	3	J			507	9.1	**;	Sabine

b—J 331  
 c—J or BA 339  
 d—6 credits of advertising courses  
 e—J 331 or J 431  
 f—J 434  
 j—J 311  
 k—J or BA 446  
 l—Not open to students who have had J or BA 441, or J or BA 443  
 m—Not open to Journalism majors

## SCHOOL OF LAW

Course Title; Prerequisite	Credits	Dept.	Fall	Winter	Spring	Code	Time; Place	Instructor
Contracts .....	4	L	412	413	.....	4.1	11 WThFS; 307 Fen	Howard
Legal Bibliography .....	1	L	.....	.....	418	2.1	9 M; 311 Fen	Baker
.....	.....	L	.....	.....	418	3.1	10 Th; 307 Fen	Baker
Common Law Proced .....	4	L	419	.....	.....	2.1	9 MTuWTh; 307 Fen	Hollis
Rights in Land .....	3	L	.....	420	.....	2.1	9 MTuW; 307 Fen	O'Connell
.....	.....	L	.....	421	.....	2.1	9 ThFS; 307 Fen	O'Connell
Torts .....	4	L	.....	422	.....	1.1	8 MTuWTh; 307 Fen	.....
.....	.....	L	.....	423	.....	1.1	11 WThFS; 307 Fen	.....
Crimin Law & Proc .....	3	L	425	.....	.....	1.1	8 MTuW; 307 Fen	Lacy
.....	2	L	.....	426	.....	2.1	9 FS; 307 Fen	Lacy
Agency .....	3	L	.....	.....	427	3.1	10 MTuW; 307 Fen	.....
Personal Property .....	3	L	428	.....	.....	1.1	8 ThFS; 307 Fen	O'Connell
Equity I .....	3	L	.....	.....	429	1.1	8 MTuW; 307 Fen	Lacy
Titles .....	4	L	.....	432	.....	4.1	11 WThFS; 309 Fen	O'Connell
Equity II .....	4	L	434	.....	.....	3.1	10 WThFS; 307 Fen	Lacy
Bills & Notes .....	2	L	436	.....	.....	3.1	10 MTu; 307 Fen	Howard
.....	3	L	.....	437	.....	2.1	9 MTuW; 309 Fen	Howard
Creditors Rights .....	4	L	.....	439	.....	1.1	8 MTuWTh; 309 Fen	Lacy
Insurance .....	3	L	.....	.....	440	3.1	10 ThFS; 309 Fen	Lacy
Quasi Contracts .....	3	L	.....	.....	444	1.1	8 ThFS; 309 Fen	Lacy
Partnership & Corp .....	4	L	447	.....	.....	1.1	8 MTuWTh; 309 Fen	.....
.....	3	L	.....	448	.....	2.1	9 ThFS; 309 Fen	.....
Mortgages .....	3	L	.....	.....	451	4.1	11 MTuW; 309 Fen	O'Connell
Sales of Pers Prop .....	4	L	.....	.....	452	1.1	8 TuW, 9 FS; 309 Fen	Howard
Code Pleading .....	4	L	.....	.....	453	2.1	9 MTuWTh; 309 Fen	Hollis
Decedents Estates .....	4	L	456	.....	.....	4.1	11 WThFS; 309 Fen	.....
Legal Writing I .....	1	L	457	.....	.....	9.1	**	**
Conflict of Laws .....	3	L	458	459	.....	4.1	11 MTuW; 217 Fen	Hollis
Trial Practice .....	3	L	.....	460	.....	2.1	9 MTuW; 217 Fen	Hollis
.....	.....	L	.....	461	.....	4.1	11 MTuW; 217 Fen	Hollis
Constitutional Law .....	4	L	467	.....	.....	1.1	8 MTuWTh; 311 Fen	.....
Legislation .....	3	L	.....	.....	471	3.1	10 ThFS; 311 Fen	.....
Trusts .....	4	L	472	.....	.....	3.1	10 TuWThF; 309 Fen	O'Connell
Labor Law .....	3	L	.....	.....	476	2.1	9 ThFS; 311 Fen	.....
Legal Ethics .....	1	L	.....	477	.....	3.1	10 Tu; 309 Fen	Howard
Evidence .....	3	L	478	479	.....	4.1	11 ThFS; 311 Fen	.....
Taxation .....	4	L	.....	.....	482	1.1	8 MTuWTh; 311 Fen	.....
Administrative Law .....	3	L	.....	484	.....	2.1	9 ThFS; 311 Fen	.....
Law of Munic Corp .....	3	L	.....	.....	487	4.1	11 ThFS; 309 Fen	Howard
Legal Writing II .....	1	L	488	.....	.....	9.1	**	**
Res .....	**	L	501	501	501	9.1	**	**
Thesis .....	**	L	503	503	503	9.1	**	**

SCHOOL OF MUSIC

Music

Course Title; Prerequisite	Credits	Dept.	Fall	Winter	Spring	Code	Time; Place	Instructor
Music Theory I	4	Mus	111	112	113	2.1	9 MTuWThF**; 104 Mus	Bittner
		Mus	111	112	113	4.1	11 MTuWThF**; 104 Mus	Dieterich
		Mus	111	112	113	6.1	2 MTuWThF**; 203 Mus	Dieterich
Applied Piano	b 1-4	Mus	190	190	190	9.1	**; Studio	
Applied Organ	b 1-4	Mus	190	190	190	9.2	**; Studio	
Applied Voice	b 1-4	Mus	190	190	190	9.3	**; Studio	
Applied Strings	b 1-4	Mus	190	190	190	9.4	**; Studio	
Applied Woodwinds	b 1-4	Mus	190	190	190	9.5	**; Studio	
Applied Brasses	b 1-4	Mus	190	190	190	9.6	**; Studio	
Band	i 1	Mus	195	195	195	8.1	4-5:15 TuThF; Ger Annex	Vagner
		Mus	195	195	195	7.1	3-5 TuTh; Ger Annex	Vagner
		Mus	196	196	196	8.2	4-5:15 MW; Ger Annex	Lee
Orchestra	i 1	Mus	197	197	197	7.1	4 MF 7 p.m. W; Aud Mus	Kratt, Keutzer
Choral Union	ci 1	Mus	197	197	197	7.2	3 TuTh; Aud Mus	Kratt, Keutzer
		Mus	197	197	197	8.1	4 TuTh; 202 Mus	Keutzer
		Mus	201	202	203	1.1	8 MWF; 202 Mus	Elston
Intro Music Lit	k 3	Mus	201	202	203	2.1	9 MWF; 202 Mus	Elston
Music Theory II	d 3	Mus	211	212	213	3.1	10 MTuThF; 104 Mus	Green
		Mus	211	212	213	4.1	11 MTuWTh; 203 Mus	Green
		Mus	214	215	216	9.1	**; Studio	Green
Keyboard Harmony	r 1	Mus	290	290	290	3.1	10 TuTh; 202 Mus	Elston
Applied Counterpoint I	wbe 1-4	Mus	311	312	313	3.1	10 TuTh; 202 Mus	Green
Harmon Struct Anal	f 2	Mus	314	315	316	6.1	2 TuTh; 105 Mus	Lee
Instrum & Arrang	f 2	Mus	329	330	331	6.1	2 TuTh; 105 Mus	Lee
Chamber Music	i 1	Mus	343	344	345	2.1	9-12 S; 204 Mus	Boughton, Vagner
Choral Arranging	fi 2	Mus	360	361	362	6.1	2 MW; 105 Mus	Dieterich
History of Music	3	Mus	360	361	362	4.1	11 MWF; 202 Mus	Cykler
Instrumental Tech	u 1	Mus	363	364	365	1.1	8 MW; 208 Mus	Boughton, Lee, Vagner
Applied Band	wbj 1-4	Mus	390	390	390	**	**	
		Mus	395	395	395	7.1	8.1 4-5:15 TuThF; Ger Annex	Vagner
		Mus	395	395	395	7.1	3-5 TuTh; Ger Annex	Vagner
		Mus	395	395	395	8.2	4-5:15 MW; Ger Annex	Lee
Orchestra	i 1	Mus	396	396	396	8.1	4 MF 7 p.m. W; Aud Mus	Kratt, Keutzer
Choral Union	ci 1	Mus	397	397	397	7.1	3 TuTh; Aud Mus	Kratt, Keutzer
		Mus	397	397	397	7.2	3 MWF; 202 Mus	Keutzer
		Mus	397	397	397	8.1	4 TuTh; 202 Mus	Keutzer
Opera Workshop	i 1	Mus	398	398	398	7.1	3-5 Tu; 203 Mus	Gelhausen
Read Sem	h 1-2	Mus	405	405	405	9.1	**	**
Sem Music History	iG 3	Mus	408	408	408	4.1	**	**
Composition I	fymG 2	Mus	414	415	416	7.1	11 TuTh; 105 Mus	Cykler
Counterpoint II	yxG 2	Mus	420	421	422	2.1	3 TuTh; 202 Mus	Elston
Intro Musicology	iG 3	Mus	428	429	430	2.1	9 TuTh; 202 Mus	Elston
Adv Conducting	iG 2-3	Mus	431	432	433	9.1	9 MWF; 105 Mus	Cykler
Applied Res	wbp 1-4	Mus	490	490	490	**	**	102C Mus Kratt, Keutzer
Thesis	**	Mus	501	501	501	9.1	**	**
Read Sem	**	Mus	503	503	503	9.1	**	**
Composition I	**	Mus	505	505	505	9.1	**	**
Read Sem	**	Mus	507	507	507	9.1	**	**
Composition II	**	Mus	514	515	516	9.1	**	**
Applied	wb 1-4	Mus	590	590	590	**	**	Studio Elston

b—Consent of Dean  
 c—Section 7.2 University Singers; section 8.1 Madrigal Singers  
 d—Mus 111, 2, 3  
 e—Mus 190  
 f—Mus 211, 2, 3  
 j—Mus 290  
 k—Section 1.1 for majors in music only; section 2.1 for non majors in music  
 m—Mus 314, 5, 6  
 p—Mus 390  
 r—To be taken in conjunction with Mus 211, 2, 3  
 u—For vocal music-education students only  
 w—Same sections as Mus 190  
 x—Mus 414, 5, 6  
 y—Mus 311, 2, 3

Music Education

Wind & Perc Inst I	1	MuE	235	236	237	2.1	9 TuTh; 208 Mus	Vagner
Music Education	3	MuE	317	318	319	6.1	2 MWF, 1-3 Tu; 104 Mus	Nye
Instrum Conducting	2	MuE	320	321	322	5.1	1 MWF; 105 Mus	Vagner
Choral Conducting	2	MuE	323	324	325	5.1	1 MWF; 202 Mus	Keutzer
Stringed Instrum	1	MuE	332	333	334	2.1	9 MW; 208 Mus	Boughton
Wind Perc Instr II	1	MuE	335	336	337	9.1	**	**
Voice Class	2	MuE	351	351	.....	4.1	**	**
		MuE	351	.....	.....	4.2	11 TuTh; 202 Mus	Vagner
Music for El Teach	s 3	MuE	370	371	.....	7.1	11 TuTh; 202 Mus	Anderson
		MuE	370	371	.....	7.2	3 MWF; 104 Mus	Anderson
Mus Meth El Teach	s 3	MuE	.....	.....	372	7.1	3 MWF; 203 Mus	Nye
		MuE	.....	.....	372	7.2	3 MWF; 104 Mus	Nye
Super Gen Mus Prog	vG 3	MuE	426	.....	.....	5.1	3 MWF; 104 Mus	Nye
Choral Lit Pub Sch	3	MuE	529	.....	.....	6.1	1 MWF; 203 Mus	Nye
String Lit Pub Sch	3	MuE	.....	530	.....	9.1	2 MWF; 202 Mus	Keutzer
Wind Lit Pub Sch	3	MuE	.....	.....	531	9.1	**	**
Prob Music Educ	3	MuE	.....	.....	532	3.1	**	**
Music in Elem Sch	3	MuE	533	.....	.....	3.1	10 TuTh; 105 Mus	Vagner
Music in Jr HS	3	MuE	.....	534	.....	3.1	10 TuTh**; 105 Mus	Nye
		MuE	.....	.....	.....	3.1	10 TuTh; 105 Mus	Nye

t—Section 4.1 for vocal music-education students only; section 4.2 for music-education students following instrumental option  
 v—For music-education students following instrumental option

DEPARTMENT OF MILITARY SCIENCE

Military Science

Course Title; Prerequisite	Credits	Dept.	Fall	Winter	Spring	Code	Time; Place	Instructor
1st Year Basic .....	1	Mil	111	112	113	4.1	11 MW; Quonset ROTC	
		Mil	111	112	113	6.1	2 MW; Quonset ROTC	
		Mil	111	112	113	1.1	8 TuTh; Quonset ROTC	
		Mil	111	112	113	3.1	10 TuTh; Quonset ROTC	
		Mil	111	112	113	4.2	11 TuTh; Quonset ROTC	
		Mil	111	112	113	6.2	2 TuTh; Quonset ROTC	
		Mil	111	112	113	1.2	8 WF; Quonset ROTC	
		Mil	111	112	113	3.2	10 WF; Quonset ROTC	
								+ Drill 1 Th
2nd Year Basic .....	1	Mil	211	212	213	3.1	10 MW; 102 ROTC	
		Mil	211	212	213	4.1	11 MW; 102 ROTC	
		Mil	211	212	213	6.1	2 MW; 102 ROTC	
		Mil	211	212	213	2.1	9 TuTh; 102 ROTC	
		Mil	211	212	213	6.2	2 TuTh; 102 ROTC	
								+ Drill 1 Th
1st Year Advanced .....	3	Mil	311	312	313	3.1	10 MTuWF; 105 ROTC	
		Mil	311	312	313	4.1	11 MTuWF; 105 ROTC	
		Mil	311	312	313	6.1	2 MTuWF; 105 ROTC	
						+ Drill 1 Th		
2nd Year Adv Inf .....	3	Mil	411	412	413	2.1	9 MTuWF; 102 ROTC	
		Mil	411	412	413	5.1	1 MWF, 3 Tu; 102 ROTC	
						+ Drill 1 Th		
2nd Year Adv Trans .....	3	Mil	414	415	416	2.1	9 MTuWF; 105 ROTC	
		Mil	414	415	416	5.1	1 MWF, 3 Tu; 105 ROTC	
						+ Drill 1 Th		

Air Science

1st Year Basic .....	1	Mil	114	115	116	1.1	8 MW; 203 ROTC	
		Mil	114	115	116	2.1	9 MW; 203 ROTC	
		Mil	114	115	116	4.1	11 MW; 203 ROTC	
		Mil	114	115	116	6.1	2 MW; 203 ROTC	
		Mil	114	115	116	1.2	8 TuTh; 203 ROTC	
		Mil	114	115	116	2.2	9 TuTh; 203 ROTC	
		Mil	114	115	116	3.1	10 TuTh; 203 ROTC	
		Mil	114	115	116	4.2	11 TuTh; 203 ROTC	
								+ Drill 2 Tu
2nd Year Basic .....	1	Mil	221	222	223	1.1	8 MW; 109 ROTC	
		Mil	221	222	223	2.1	9 MW; 109 ROTC	
		Mil	221	222	223	5.1	1 MW; 109 ROTC	
		Mil	221	222	223	1.2	8 TuTh; 109 ROTC	
		Mil	221	222	223	3.1	10 TuTh; 109 ROTC	
		Mil	221	222	223	4.1	11 TuTh; 109 ROTC	
						+ Drill 2 Tu		
1st Year Advanced .....	3	Mil	321	322	323	2.1	9 MWThF; 108 ROTC	
		Mil	321	322	323	5.1	1 MWThF; 108 ROTC	
						+ Drill 2 Tu		
2nd Year Advanced .....	3	Mil	421	.....	422	3.1	10 MWThF; 108 ROTC	
		Mil	421	.....	422	4.1	11 MWThF; 108 ROTC	
		Mil	421	.....	422	6.1	2 MWThF; 108 ROTC	
						+ Drill 2 Tu		

a—PS 422 required in winter term

GENERAL STUDIES

Res .....	**	GSt	501	501	501	**	**
Thesis .....	**	GSt	503	503	503	**	**
Read .....	**	GSt	505	505	505	**	**

# Academic Regulations

## AUTHORITY AND RESPONSIBILITY

**STUDENT RESPONSIBILITY.** Each student is held responsible for knowing and obeying the published rules and regulations of the University. If the University is obliged to make any changes, they will be considered to be effective from the date of their publication. A student is required to be a good citizen of the campus at all times.

**ADMINISTRATION.** The maintenance of students' academic records, together with admission and registration and grades and other procedures, is the responsibility of the Registrar's Office; petitions for special action are filed in this office and referred to the Academic Requirements or the Scholarship Committee. The administration of students' non-academic interests and the correlation of these with academic situations, and the preparation of petitions to the Scholarship Committee, are responsibilities of the Office of Student Affairs. Academic deans and schools are responsible for advising, instructing, and grading students' academic work. These and other University officials are responsible to the President, who derives his authority from the Board of Higher Education and ultimately from the people of the State of Oregon.

## ADMISSION

**CREDENTIALS AND PROCEDURE.** A student is admitted to the University after he has filed the proper documents to establish his satisfactory academic standing; consideration is given also to health and moral character. The required documents include an official Application for Admission and (for undergraduates) complete records of all school work beyond the eighth grade; they should be filed at least two weeks in advance of the anticipated registration date, and when filed become the permanent property of the University. When these have been examined and found satisfactory, a Notice of Admission and further instructions are sent to the applicant. *Entrance is not fully cleared until all required information has been filed and all required entrance examinations and procedures completed; any student's registration may be cancelled if these requirements are not promptly and adequately cleared.*

**FRESHMAN STANDING.** Graduation from a standard high school is required for admission as a freshman. If a nonresident of Oregon, the student must have ranked in the upper half of his high-school graduating class, or must be rated equally high by the University on the basis of either his grades or his score on a specified test of college ability.

**ADVANCED UNDERGRADUATE STANDING.** A student who has registered in any college or university or for any work of comparable level must have earned at least a "C" average on all such grades, for admission to the University. If advanced standing amounts to less than 12 term hours, the above requirements for freshman standing must be met also. In general, credit may be granted on transfer for all courses taken in accredited higher institutions, evaluated under the academic regulations of the University. Work done in unaccredited institutions can not be approved for undergraduate transfer credit until the student has satisfactorily completed three full terms (about 45 term hours with at least a "C" average) in the University; then he may petition for credit in those University courses which are equivalent to his unaccredited work.

**SPECIAL STUDENT STANDING.** A student who lacks the documents but who can demonstrate by examination the quality indicated above may apply for admission as a special or unclassified student. After the completion of three full terms in the University, a special student who has a satisfactory cumulative record may petition for waiver of entrance deficiencies and for change to regular status, while a special student who has not established a satisfactory record is subject to dismissal from the University.

**GRADUATE STANDING.** Graduation from an accredited college or university is required for admission to regular graduate standing; provisional graduate standing may be allowed temporarily, if evidence of the degree is satisfactory but records are not yet complete. Work represented by unaccredited degrees can not be approved for credit, nor regular graduate standing granted on petition, until the student has completed at least one full term (about 15 term hours) in the University with a good (about a "B" average) record.

**ATTENDANCE WITHOUT ADMISSION.** Formal admission is not at present required for attendance in summer sessions of the University. (Credit may not be earned in regular sessions except after completion of the appropriate admission procedures as described above.)

## REGISTRATION AND CLASSIFICATION

**PROCEDURE.** To register for University work in any term, a student obtains certain prepared documents from the Registrar (having given adequate advance notice of intent to register), then consults a faculty member (appointed by his major dean or other authority) who serves as academic adviser and approves his study program; he is accepted by the respective department concerned for enrollment in each of his chosen courses, is checked by Students Affairs and Registrar's clerks for various purposes, and pays registration fees to the Cashier. Registration is regularly scheduled for New-Student Week preceding the fall term, and for the first day of the winter and spring terms. *Late registration carries a penalty fee, and may be allowed only under special conditions after Monday of the third week of each term. Detailed dates and instructions are published before each registration period. Each student must register in person, not by proxy or by mail.*

**STUDY LOAD.** The normal study load averages 15 or 16 hours per term; the minimum "full load" is considered to be 12 hours. Exceptional loads may be carried with the adviser's consent.

**CHANGE OF STUDY PROGRAM.** Any change from the original term study program filed at registration must be endorsed by the adviser and the instructor concerned, and the proper documents filed with the Registrar, before it becomes effective and a matter of record. *No student may escape a record for every course in which he is officially registered, or without special approval receive credit for any course in which he is not officially registered; as of Monday of the third week of a term.* No course may be added later, unless approved by the instructor and by the department head or dean of the instructional department or school. No course may be cancelled from the record later; if a student is allowed to terminate his active registration, a withdrawal will be recorded if he is doing passing work, or a failure will be recorded if he is not doing passing work. No change card will be accepted after final examinations have started. Complete withdrawal from the University is recorded, under the same rules as the concurrent withdrawal from the several courses on the study program; it must be signed by the Director of Student Affairs instead of the adviser.

**CHANGE OF MAJOR.** A student is classified by the Registrar in the major indicated by the student. (Change of adviser is controlled by the major dean.)

**CLASS STANDING.** A regular lower-division student is classified as a freshman until he has earned 36 term hours, then as a sophomore until he has earned 93 term hours. A regular upper-division student is classified as a junior until he has earned 138 term hours, then as a senior until he has completed all requirements for the bachelor's degree. A special student is one temporarily unclassified (see Admission). A graduate student is one who has earned an acceptable bachelor's degree (see Admission).

## GRADES AND HONORS

**GRADING SYSTEM.** The quality of a student's achievement in courses is recorded by A, B, C, or D for passing work, or F for failing work. A mark of W is recorded for clear withdrawal after Monday of the third week of a term (no permanent record is made if withdrawal occurs earlier in the term). A temporary mark of I may be recorded if his work was incomplete in some minor yet essential detail but was of passing quality, and the instructor wishes to allow him more time for completion; this additional time may not extend beyond the third subsequent term in which the student registers. In certain "no grade" courses only marks of P and N are recorded, for passing and not-passing work respectively. Grade points are computed on the basis of 4 points for each hour of A, 3 for each hour of B, 2 for each hour of C, 1 for each hour of D, and 0 for each hour of F grade; marks of W, I, P and N are omitted from grade point computations. The grade point average (GPA) is the quotient of total grade points divided by total graded hours; the cumulative grade point average includes all grades earned.

**SCHOLARSHIP REGULATIONS.** In general, a grade point average below 2.00 is considered unsatisfactory. The Scholarship Committee reviews unsatisfactory records and studies available evidence for the probability of improved scholarship, and then decides in each case whether the student may be allowed to continue subject only to the general requirements of 2.00 GPA, or whether he may continue on a special and higher requirement, or whether he must be disqualified for any subsequent registration in the University. (These minimum scholarship regulations normally do not affect any student who is making satisfactory progress toward meeting graduation requirements.)

**HONOR ROLL.** An undergraduate who earns a term grade point average of at least 3.50, based on not less than 12 graded hours, is placed on the University honor roll for that term.

**SOPHOMORE HONORS.** A freshman who ranks in the upper 20 per cent of his entering class (and others by special permission) may elect a program leading toward Sophomore Honors. Through designated or regular courses, or by independent study, he then prepares for four comprehensive examinations in basic liberal-arts fields. These examinations are to be taken before the end of his sophomore year and, if passed with distinction, constitute the earning of Sophomore Honors.

**DEGREES WITH HONORS.** A superior (2.75 GPA) upper-division student may enroll in the special program of independent work leading to the Bachelor of Arts, or the Bachelor of Science, with Honors. His chosen field may embrace one or more departments, as is suitable to his subject. His studies culminate in a thesis and in an examination on the thesis. If successful, his baccalaureate diploma is designated "with Honors." Honors for graduate degrees are determined by the final examining committee in each case, and these appear on graduate diplomas.

**RECOGNITION FOR SCHOLARSHIP.** The Commencement Program lists with "Recognition for Highest Scholarship" those baccalaureate degree candidates who have a cumulative GPA of 3.75 or higher, and with "Recognition for High Scholarship" those with a cumulative GPA of 3.50-3.74.

## CERTIFICATES AND DEGREES

**BACHELOR'S DEGREE REQUIREMENTS.** During his lower-division years a student should have completed two types of required courses:

Specific courses (unless excused):

English: 9 term hours in English Composition (Wr 111, 112, 113);

Health Education; normally 1 term for men (HE 150), 1 or 3 terms for women (HE 250 or HE 114, 115, 116);

Physical Education: 5 terms in activity courses (normally PE 190 for men, PE 180 for women);

Military Science; 6 terms for men (Mil 111, 112, 113, or Mil 114, 115, 116; and Mil 211, 212, 213, or Mil 221, 222, 223).

(Veterans will be exempted from the last three requirements above and may be allowed academic credit in these fields, on filing with the Registrar's Office official documentary evidence of their military rank and service. Six term hours is allowed "in health and physical education." The credit "for military service" is related to rank and to an assumed parallel with Military Department courses, possible credit ranging from 6 term hours for basic to 24 term hours for a commission; therefore the possibility of duplication must be considered in each case.)

Group courses (choice of four liberal-arts sequences of 9 or more hours each, including one from each group, and an additional "option" from any one of the groups, and including at least one sequence numbered 200-210), from this list:

Group I Arts and Letters (one sequence must be in literature):

Literature (Sophomore Honors) (AL 101, 102, 103)

Introduction to the Visual Arts (AA 201, 202, 203; option only)

Survey of English Literature (Eng 101, 102, 103)

Appreciation of Literature (Eng 104, 105, 106)

Introduction to Literature (Eng 107, 108, 109)

Shakespeare (Eng 201, 202, 203)

Second-Year Greek (CL 101, 102, 103; option only)

Second-Year Latin (CL 104, 105, 106; option only)

Latin Literature: Augustan Age (CL 204, 205, 206)

Second-Year German (GL 101, 102, 103; option only)

Second-Year Norwegian (GL 104, 105, 106; option only)

Second-Year Swedish (GL 107, 108, 109; option only)

Survey of German Literature (GL 201, 202, 203)

Second-Year French (RL 101, 102, 103; option only)

Second-Year Italian (RL 104, 105, 106; option only)

Second-Year Spanish (RL 107, 108, 109; option only)

Survey of French Literature (RL 201, 202, 203)

Survey of Spanish Literature (RL 207, 208, 209)

Second-Year Russian (SL 101, 102, 103; option only)

Readings in Russian Literature (SL 201, 202, 203)

Introduction to Music and Its Literature (Mus 201, 202, 203; option only)

Group 11 Social Sciences (only one sequence may be from any one department):

Social Science and Social Policy (SSc 104, 105, 106)

History (Sophomore Honors) (SSc 107, 108, 109)

Study of Society (Sophomore Honors) (SSc 201, 202, 203)

General Anthropology (Anth 101, 102, 103)

Introduction to Cultural Anthropology (Anth 207, 208, 209)  
 Principles of Economics (Ec 201, 202, 203)  
 Introductory Geography (Geog 105, 106, 107)  
 Regional Economic Geography (Geog 201, 202, 203)  
 History of Western Civilization (Hst 101, 102, 103)  
 History of the United States (Hst 201, 202, 203)  
 English History (Hst 207, 208, 209)  
 Elementary Logic (Phl 201)  
 Problems of Philosophy (Phl 202)  
 Elementary Ethics (Phl 203)  
 Elementary Aesthetics (Phl 204)  
 American Governments (PS 201, 202, 203)  
 European Governments (PS 204)  
 International Relations (PS 205)  
 General Psychology (Psy 201, 202)  
 Psychology of Adjustment (Psy 204)  
 Applied Psychology (Psy 205)  
 Great Religions of the World (R 201, 202, 203)  
 General Sociology (Soc 204, 205, 206)

Group III Sciences (only one sequence may be from any one department; lecture and laboratory in combination):

Physical-Science Survey (GS 104, 105, 106)  
 Biological Science (Sophomore Honors) (GS 201, 202, 203)  
 Physical Science (Sophomore Honors) (GS 204, 205, 206)  
 General Biology (Bi 101, 102, 103)  
 Elementary Chemistry (Ch 101, 102, 103)  
 General Chemistry (Ch 201, 202, 203)  
 General Geology (Geol 101, 102, 103)  
 Intermediate Algebra (Mth 100)  
 Essentials of Mathematics (Mth 101, 102, 103)  
 College Algebra (Mth 105)  
 Plane Trigonometry (Mth 106)  
 Analytic Geometry (Mth 107)  
 Mathematics of Finance (Mth 108)  
 Analytical Trigonometry and Geometry (Mth 200)  
 Differential and Integral Calculus (Mth 201, 202, 203)  
 Essentials of Physics (Ph 101, 102, 103)  
 Descriptive Astronomy: Solar System (Ph 104)  
 Elementary Meteorology (Ph 105)  
 Descriptive Astronomy: Stellar System (Ph 106)  
 General Physics (Ph 201, 202, 203)  
 †General Psychology (Psy 201, 202)  
 †Psychology of Adjustment (Psy 204)  
 †Applied Psychology (Psy 205)  
 †General Psychology Laboratory (Psy 208, 209, 210)

Also a student must satisfy the following minimum general requirements for the usual four-year bachelor's degree (a few require more than four years; see Catalog):

Credits: 186 term hours total, including:

62 hours in upper-division courses;

36 hours, 24 of them upper-division, in his major (many schools and departments require more);

for Liberal Arts majors, two additional sequences of 9 or more hours each, numbered 100-110, 200-210, or 300-310, from Group lists above or from the following:

- Group I: Literature of the Ancient World (AL 304, 305, 306)  
 Tragedy (Eng 301)  
 The Prose Tradition in English Literature (Eng 302)  
 Epic (Eng 303)  
 Comedy (Eng 304)  
 Satire (Eng 305)  
 History of Philosophy (Phl 301, 302, 303)  
 Theory and Literature of Public Speaking (Sp 301, 302, 303)
- Group II: Primitive Society (Anth 301, 302, 303)  
 Geography of the Pacific Northwest (Geog 301, 302, 303)  
 Western Institutions and Ideas (Hst 301, 302, 303)  
 Social Philosophy (Phl 304, 305, 306)  
 Religions of Mankind (R 301, 302, 303)  
 Principles of Sociology (Soc 301)  
 Criminology and Penology (Soc 302, 303)
- Group III: Geologic History of Life (Geol 301, 302, 303)  
 Statistics (Mth 301, 302, 303)

150 hours in graded (not in "no-grade") courses;

not more than 48 hours in a strictly professional field (such as Law or Medicine);

not more than 12 or 24 hours (respectively for non-music majors, and for music majors earning the B.A. or B.S. degree) in applied music courses;

not more than 60 hours earned in correspondence study;

36 hours in language and literature courses for the B.A. degree including competence in a foreign language equivalent to 2 years of college work in the language; this to be demonstrated by passing the second-year or higher course, or by examination if acceptable to the Foreign Language department.

36 hours in social science courses, or 36 hours in science courses for the B.S. degree.

GPA: 2.00.

Residence: 45 of the last 60 hours in residence with the University (at present 33 hours from General Extension Division classes may be counted toward this requirement).

Dean's recommendation; certification that the student has satisfied all special requirements in his major. Each student is responsible to his major dean or department head for all major requirements.

**ADVANCED DEGREE REQUIREMENTS.** In general (see Catalog for detailed differences) a master's degree requires 45 hours of graduate credit (not more than 15 hours of which may be transferred from other schools), and the academic doctor's degree requires two additional years of study. A student's entire graduate program should be completed within a span of seven years, and his graduate record must average at least "B" grade in quality. A graduate student is not advanced to candidacy for an advanced degree until he has successfully taken a qualifying examination, usually within the first term or before he has earned 15 hours as a graduate student. His concluding requirement is the passing of the final examination, usually based on his thesis.

**APPLICATION FOR DEGREE.** A student intending to complete requirements for any degree should file an Application for a Degree with the Registrar several months in advance of the expected commencement date. No student may be granted a degree unless all academic and financial requirements have been satisfied. Degrees are awarded only in June, but a student who has completed all requirements for a degree may be given a certification of that fact at any time to temporarily substitute for the diploma.

**TRANSCRIPTS.** An official photocopy of a student's academic record earned or credited in the University will be issued on payment of the transcript fee. Photocopies of other documents filed with the Registrar can be furnished also, on payment of a nominal charge for the service.