

Time Schedule of Classes

Index and Directory

<i>Division.</i>	<i>Person in charge; Office of division.</i>	<i>Course lists on page:</i>
College of Liberal Arts.	Dean Clark; 103 John.	
Basic Liberal Studies curriculum.	Mr. Horn; 114 Fr.	
Far Eastern Studies curriculum.	Mr. Dull; 310 Comm.	
General Arts and Letters curriculum.	Mr. Combellack; 303 Fr.	
General Science curriculum.	Mr. Moursund; 108 Deady	
General Social Science curriculum.	Mr. Wattles; 131 B Comm.	
Pre-Dental curriculum.	Mr. Tepfer; 216 Sc.	
Pre-Medical curriculum.	Mr. Ellickson; 121 Sc.	
Pre-Nursing curriculum.	Miss Olson; 321 Chap.	
Interdepartmental courses.....		AL, GS, SSc 8
Anthropology department. Mr. Cressman; 110 Anth.....		Anth 8
Biology department. Mr. Clancy; 326 Sc.....		Bi 9
Chemistry department. Mr. Reithel; 121 Sc.....		Ch 10
Economics department. Mr. Macy; 131 Comm.....		Ec 10
English department. Mr. Moll; 101 Fr.....		Eng, Wr 11
Foreign Languages department. Mr. Dougherty; 223 Fr.....		CL, GL, OL, RL, SL 13
Geography and Geology department. Mr. Dicken; 107 Con.....		Geog, Geol 15
History department. Mr. Pomeroy; 212 Comm.....		Hst 15
Home Economics department. Miss Wood; 323 Chap.....		HEc 16
Mathematics department. Mr. Moursund; 108 Deady.....		Mth 17
Nursing Education department. Miss Olson; 321 Chap.....		Nur 18
Philosophy department. Mr. Jessup; 211 Chap.....		Phl 18
Physics department. Mr. Ellickson; 121 Sc.....		Ph 19
Political Science department. Mr. Wengert; 307 Comm.....		PS 19
Psychology department. Mr. Leeper; 302 Con.....		Psy 20
Religion department. Mr. Means; 212 Chap.....		R 21
Sociology department. Mr. Martin; 209 Comm.....		Soc 21
Speech department. Mr. Starlin; 216 Vil.....		Sp 22
School of Architecture and Allied Arts. Dean Little; 102 Lawr.....		AA, ArE 27
School of Business Administration. 140 Comm.....		BA, SS 29
School of Education. Dean Jacobson; 102 Educ.....		Ed, Lib 32
School of Health and Physical Education. Dean Esslinger; 129 PE.....		HE, PE, Rec. 35
School of Journalism. Dean Duncan; 201 Allen.....		J 40
School of Law. Dean Hollis; 219 Fen.....		L 41
School of Music. Dean Kratt; 102 Mus.....		Mus, MuE 42
Department of Military Science. Col. Carter; ROTC.....		Mil 44
Graduate School. Acting Dean Ellickson; 103 John		
General Studies curriculum. Mr. J. V. Berreman; 209 Comm.....		GSt 44
<hr/>		
Campus Map; Classroom Buildings and Abbreviations.....		2
Lower-Division Advisers; Foreign Student Advisers.....		3
Registration Instructions.....		4
Academic Calendar.....		6
Fees.....		7
Year Program Blanks.....		24
Academic Regulations.....		45

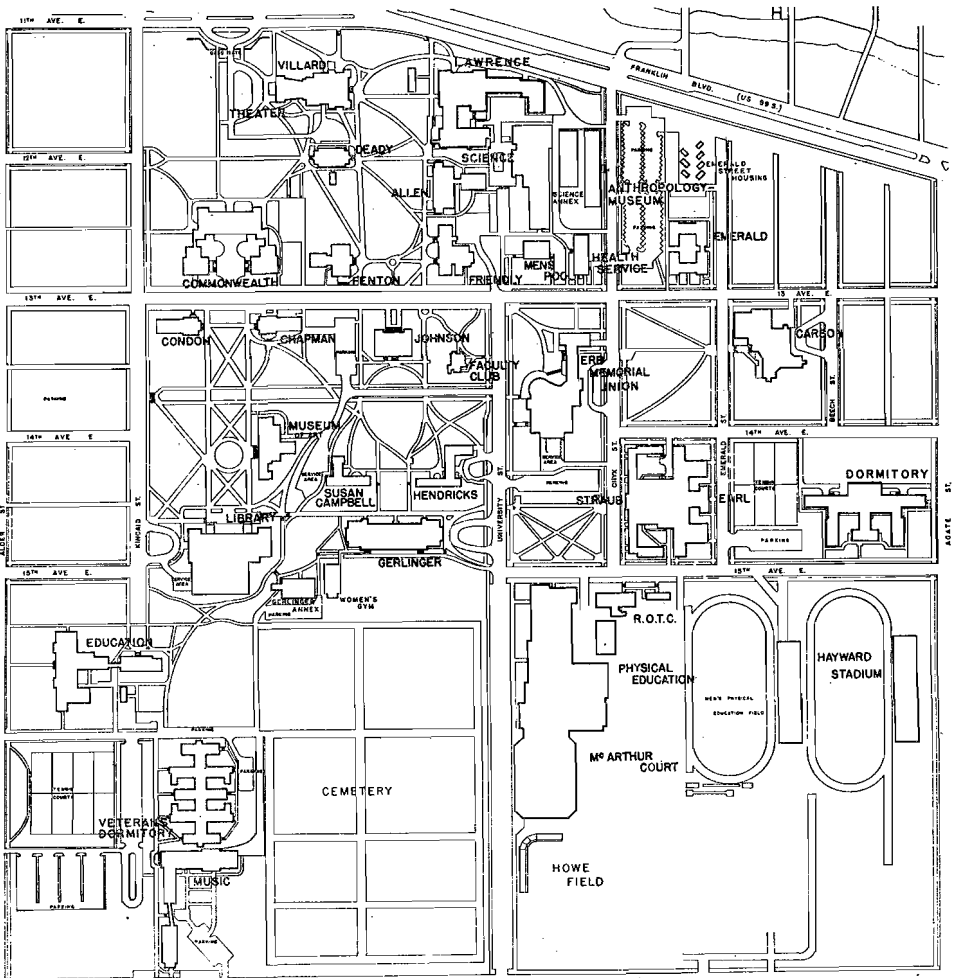

Classroom Buildings and Abbreviations

Allen	Allen	Educ	Education	Mus	Music
Anth	Anthropology	EHS	Eugene High School	PE	Physical Education
Chap	Chapman	Fen	Fenton	ROTC	R. O. T. C. Barracks
Comm	Commonwealth	Fr	Friendly	Sc	Science
Con	Condon	Ger	Gerlinger	Union	Erb Memorial Union
Deady	Deady	Lawr	Lawrence	Vil	Villard
		Lib	Library		
		McA	McArthur Court		

Lower-Division Advisers

NAME: Office. (Location for official Adviser-Advisee Meetings, September 24 at 7:30 p.m.)

- Mr. Carlisle Moore, chairman; 103 John
 Mr. Alef; 212A Comm (231 Comm)
 Mr. Lee Anderson; 211M Deady (104 Deady)
 Mr. Andrews; 3 Deady (11 Deady)
 Mr. Babcock; 174C Comm (138, 172 Comm)
 *Mr. Baldwin; 107G Con (101 Comm)
 *Mr. Ball; 212 Fr (215 Fr)
 Mr. Bartel; 208 Fr (214 Fr)
 Mr. D. W. Berreman; 116 Sc (104 Sc)
 Mr. Blair; 109M Deady (303 Deady)
 Mr. Borchardt; 135 PE (101 PE)
 *Mr. Bowman; 308 Fr (225 Fr)
 Mr. Callis; 364 Comm (138, 370 Comm)
 Mr. Campbell; 4 Comm (238 Comm)
 Mr. Ch'en; 109 Sc (30 Sc)
 Miss Choate; 118 Educ (127, 128 Educ)
 Mr. Clubb; 213 Allen (105 Fr)
 *Mr. Cohen; 218 Vil (205 Vil)
 Mr. Crasemann; 224 Sc (233 Sc)
 Mr. Dahlberg; 210 Vil (101 Vil)
 Mr. Davison; 314 Fr (305 Fr)
 Mr. Dean; 307A Comm (218 Allen)
 Mr. Dieterich; 108 Mus (Aud Mus)
 Mr. Dodge; 363 Comm (138, 338 Comm)
 Mr. Dykstra; 223 Chap (203 Chap)
 Mr. Easterday; 226 Sc (16 Sc)
 Mr. Ebbighausen; 7 Sc (16 Sc)
 Mr. Ford; 371C Comm (138, 244 Comm)
 *Mr. Frost; 210 Allen (221 Allen)
 Mr. Gallanar; 212C Comm; (107 Comm)
 Miss Gazette; 116 Ger (101 PE)
 Mr. Goldhammer; 109 Educ (127, 126 Educ)
 Miss Graham; 117B Educ (127, 130 Educ)
 Mr. Graven; 205B Sc (123 Sc)
 Mr. Greene; 164 Comm (138, 337 Comm)
 *Mr. Haar; 133 PE (101 PE)
 Mr. Hall; 211 Fr (216 Fr)
 *Mr. Hearn; 107 Educ (127, 125 Educ)
 Mr. Hulteng; 204 Allen (313 Allen)
 Miss Jackson; 3 John (106 Fr)
 Mr. Johannis; 206 Comm (102 Comm)
 *Mr. C. L. Johnson; 224 Fr (112 Fr)
 Mr. Leevern Johnson; 166 Comm (138, 336 Comm)
 Miss Jones; 264 Comm (138, 266 Comm)
 Mr. Karchmer; 101 Fr (226 Fr)
 Mr. Kersh; 117A Educ (127 Educ)
 Mr. Kezer; 312 Sc (215 Allen)
 Mr. Kittoe; 207 Fr (206 Fr)
 *Mr. Klemm; 215 Sc (123 Sc)
 Mr. Koplin; 3 Comm (238 Comm)
 Mr. Kretsinger; 202 Vil (201 Vil)
 Mr. Lacy; 304 Fen (3 Fen)
 Miss Ladley; 108 Educ (127 Educ)
 Mr. Lallas; Educ Annex (127 Educ, Annex)
 Mr. Lee; 118 Mus (Aud Mus)
 Mr. Leppman; 203 Fr (312 Fr)
 Mr. Littman; 306 Con (105 Con)
 Mr. Lomax; 374 Comm (138, 167 Comm)
 Mr. Lucht; 308 Allen (306 Allen)
 *Mr. Marquis; 307D Comm (238 Comm)
 Mr. Marshall; 315 Fr (304 Fr)
 Mr. Gene Martin; 107C Con (134 Comm)
 Mr. McConnaughey; 315 Sc (314 Sc)
 Mr. Means; 212 Chap (133 Comm)
 Mr. Montgomery; 212 Vil (103 Vil)
 Mr. Morris; 332 Sc (334 Sc)
 Mr. Moss; 371 B Comm (138, 333 Comm)
 Mr. Earl Moursund; 203 Lawr (106 Lawr)
 Mr. Mundle; 307 Fr (115 Fr)
 Mr. R. P. Nelson; 205 Allen (221 Allen)
 Mr. Nobles; 214 Vil (306 Vil)
 Mrs. Nye; 118 Educ (127 Educ)
 Mr. O'Connell; 305 Fen (3 Fen)
 Miss Olson; 321 Chap (204 Chap)
 Mr. Peiterson; 372 Comm (138, 342 Comm)
 Miss Piper; 118 Educ (127 Educ, Annex)
 Mr. Pitts; 107H Con (205 Deady)
 Mr. Powell; 117 Sc (206 Deady)
 Mr. Pyle; 174D Comm (138, 341 Comm)
 Mr. Rampton; 263 Comm (138, 242 Comm)
 *Mr. Richins; 371D Comm (138, 237 Comm)
 *Mr. Richman; 222 Chap (202 Chap)
 Mr. Risinger; 112 Mus (Aud Mus)
 Mr. Robert; 165 Comm (138, 137 Comm)
 Mr. Ryan; 131 Lawr (106 Lawr)
 Mr. Sandin; 142 Educ (127, 142 Educ)
 *Mr. Selby; 108 Comm (208 Deady)
 *Mr. Seligman; 103 Comm (232 Comm)
 Mr. Seubert; 361B Comm (138, 332 Comm)
 Mr. Shaw; 314 Fen (3 Fen)
 Mr. Shepherd; 203 Vil (304 Vil)
 Mr. Sherwood; 102 Fr (105 Fr)
 *Miss Smith; 265 Comm (138, 366 Comm)
 *Mr. Snow; 212D Comm (331 Comm)
 Mr. Soderwall; 336 Sc (118 Fr)
 Mr. Starr; Educ Annex (127 Educ, Annex)
 Mr. Stern; 109 Anth (117 Anth)
 Mr. Straus; 319 Sc (209 Deady)
 Mr. Swinehart; 231 Sc (117 Fr)
 Mr. Tepfer; 216 Sc (318 Allen)
 *Mr. Tope; 113 Educ (127, 104 Educ)
 Mr. Vagner; 111 Mus (Aud Mus)
 Mr. Van Gulick; 207 Sc (306 Deady)
 Mr. Washke; 131 PE (101 PE)
 Mr. Watson; 373 Comm (138, 243 Comm)
 Mr. Webb; 312 Allen (221 Allen)
 *Mr. Wegelin; 318 Fr (302 Deady)
 Mr. E. V. White; 210 Sc (216 Allen)
 Mr. S. D. White; 239 Lawr (106 Lawr)
 Miss Wiese; 319 Chap (204 Chap)
 Miss Willard; 112 Educ (127, 136 Educ)
 Mr. D. S. Willis; 309 Fr (307 Deady)
 Mr. Wolfe; 234 Sc (123 Sc)
 Miss Wood; 323 Chap (302 Chap)
 Mr. Ziebarth; 174B Comm (138, 173 Comm)
 Mr. Zorn; 213 Allen (102 Deady)
 Mr. Zweig; 206 Chap (301 Con)

* Sophomore Honors Advisers; students eligible for Sophomore Honors and enrolled in pre-professional curricula where no special adviser is designated, may select any adviser in that field.

Foreign Student Advisers

- Mr. Crasemann; 224 Sc (233 Sc)
 Mr. Ghent; 207B Em (207 Chap)
 Mr. Cuthbert; 201 Lawr (207 Chap)
 Mr. Horn; 114 Fr (207 Chap)
 Mr. Leevern Johnson; 166 Comm (138, 336 Comm)
 Mr. Schleicher; 308 Comm (207 Chap)

Registration Instructions, Fall Term 1957

Step 1. Obtain your registration material. It has been prepared in advance for all new students and for all old students expected to return from previous terms.

When: New students within the hours of 4-6 on Sunday (Sept. 22), or 8-12 and 1-5 on Monday and following days (on Saturday 8-12 only). Old students 8-12 and 1-5 beginning on Wednesday Sept. 25).

Where: In Union basement until Saturday (Sept. 28), thereafter at Registrar's Office in Emerald Hall.

What: The following forms are used in registration, for the purposes described (listed in approximately the order you will be concerned with them.)

- (a) **Registration Material Receipt and Local Address Card.** Pick up this blank and fill it out, and present it when you call for your registration material. This becomes our reference that you are in process of registering, and enables us to locate you if necessary.
- (b) **Time Schedule of Classes.** You should find in this book the answer to usual registration problems—check the index and read carefully. Use the center pages to work out your study program before you write it on the cards. Please copy course title, credits, department and course number and section code exactly as they are listed in this book.
- (c) **Photocopy** of your official permanent record sheet. On most undergraduates' record sheets courses taken toward group requirements are shown in the lower right corner. Accumulated credits (and hours and points) and GPA are shown following the last work taken, and deficiencies on other requirements to the left of these. After using this for reference in the registration conference with your adviser, leave it with him for departmental files.
- (d) **Registration Card.** This IBM card has much information punched and printed before you get it. Add your schedule of courses and other items; secure the endorsements indicated on front and back of the card. It serves as the official record of your registration.
- (e) **Instructor's Card.** This goes directly from the department clerk to each of your instructors as evidence of your (probable) enrollment with him; he can use it for his class records.
- (f) **Student Grade Card.** After you fill out one of these to exactly describe each of your courses, it is completed in the IBM office. At the end of the term it is sent to the instructor for turning in his grade, and then through IBM machines it produces your term grade report, the entries on your official permanent record, and other reports.
- (g) **Student Affairs Card.** This provides a reference file throughout the term, in the Student Affairs Office.
- (h) **Multiple Directory Cards.** For your convenience we have printed these on "NCR" paper so that with only one careful firm writing you will make copies for the Student Directory, the Dads and Mothers organizations, and the campus religious agencies.
- (i) **News Bureau Card.** This provides a reference file for preparing news releases.
- (j) **Automobile Data Card.** This card facilitates control of the University's parking lots and other traffic problems.
- (k) **Graduate School Office Card.** This card, filed by graduate students only, provides a reference file for the Graduate Dean.
- (l) **Statistics Card.** On this IBM card we get your current study loan, major school or department, and home town. Please check whether we have spelled your name correctly.
- (m) **Grade Report Mailing Card.** This insures that your term grade report will be addressed correctly; used in a window envelope it saves a typing job.
- (n) **Fee Card.** This becomes the official ledger card for your registration fees, in the Cashier's Office.
- (o) **Deposit Refund Mailing Card.** This insures that any refund from your breakage deposit will be addressed correctly.

Please be careful not to fold or damage IBM Cards. Also we appreciate legibility.

NEW STUDENTS: COMPLETE YOUR ENTRANCE EXAMINATION APPOINTMENTS. You should secure your report of examination results, and the confirming stamps on the back of your Registration Card, before you confer with your adviser.

Step 2. Build your study program with your adviser. Assignment or confirmation of faculty advisers for all freshmen and sophomores is by card obtained from the Chairman of Lower Division Advisers; during registration week this is done in the Union, later in room 103 Johnson. Assignment for upper division and graduate students is made by the major dean or department head, at his office. Work out a tentative schedule beforehand on the center pages of this book, then come to agreement with your adviser before filling out your cards and securing his signature on your Registration Card. If he wants it, fill out and leave with him the Adviser's Copy from the center of this book (as well as the photocopy of your record).

When: All day on Wednesday (Sept. 25), Thursday, and Friday (adviser may not be available on Saturday morning); during posted office hours after classes begin.

Where: Usually in his regular office (refer to the partial list in this book; note the special rooms for Tuesday evening's conferences).

Step 3. Enroll in courses with departments. Fill out an Instructor's Card for each course on your Registration Card, and present it to the appropriate department in exchange for a "receipt" endorsement on your Registration Card. (In case of change before you have paid your fees, the department can cancel this receipt only by adding a second identical endorsement in the "Credits" column of your Registration Card.)

When: As soon as possible after step 2.

Where: Department and school offices (see directory in this book).

VETERANS ON EDUCATIONAL AID: CHECK AT VETERANS' DESK IN REGISTRAR'S OFFICE. Since the V.A. has inflexible, non-retroactive rules for certifying your registration, be sure you follow the proper procedure for your particular aid situation.

Step 4. Check with Student Affairs. Present your Student Affairs Card, News Bureau Card, and the Directory Cards to Student Affairs clerks for filing. New students also will fill out office information folders and have identification photographs taken. Secure the Student Affairs stamp on the back of your Registration Card.

When: As soon as possible after step 3.

Where: The ballroom in the Union until Saturday, later at Student Affairs Office in Emerald Hall.

ALASKA AND HAWAII STUDENTS ASKING WAIVER OF NON-RESIDENT FEE: Secure the necessary form from Student Affairs clerks, fill it out, then file it at the next step.

Step 5. Obtain fee assessment from Registrar. Present your remaining cards to Registrar's clerks for checking. They will retain your Student Grade Cards and Grade Report Mailing Card, and your Automobile Data Card; stickers for your car's bumper will be issued here. Your fees will be assessed and Fee Card stamped.

When: As soon as possible after step 4.

Where: The ballroom in the Union until Saturday, later at Registrar's Office in Emerald Hall.

Step 6. Pay fees to Cashier. Present your remaining cards at the Cashier's fee-payment windows. Retain the receipt and the student-body card you receive, to qualify for later privileges.

When: As soon as possible after step 5; late fees start with the beginning of classes. The Cashier's window hours are 8-12 and 1-4 (on Saturday 8-12 only).

Where: Business Office in Emerald Hall.

Do not delay fee payment; you are not entitled to any student privileges until you have completed registration steps including fee payment. Note deadlines in Academic Calendar.

You are responsible for satisfactorily completing the study program for which you have officially registered. Any change must be authorized officially through the Registrar's Office.

Academic Calendar for 1957-58

	Fall Term	Winter Term	Spring Term
Registration.....	Sept. 25-28 (W-S)	Jan. 6 (M)	March 31 (M)
Last day to pay without penalty.....	Sept. 28 (S a.m.)	Jan. 11 (S. a.m.)	April 5 (S a.m.)
Classes begin.....	Sept. 30 (M)	Jan. 7 (Tu)	April 1 (Tu)
Last day to register or freely change courses.....	Oct. 14 (M)	Jan. 20 (M)	April 14 (M)
University Charter Day.....	Oct. 16 (W)		
Last day to drop courses.....	Nov. 15 (F)	Feb. 14 (F)	May 9 (F)
Thanksgiving, holiday.....	Nov. 28-Dec. 1 (Th-Sun)		
Memorial Day, holiday.....			May 30 (F)
Preregistration advising begins.....	Dec. 2 (M)	March 4 (Tu)	
Term examinations*.....	Dec. 16-21 (M-S)	March 17-22 (M-S)	June 9-14 (M-S)
Baccalaureate and Commencement Day			June 15 (Sun)

*Term Examinations Schedule

	Fall Term	Winter Term	Spring Term
All sections of subject:			
BA 111, 112, 113.....	Tu 8-10	Th 8-10	Tu 8-10
Eng 101, 102, 103; AL 101, 102, 103.....	Tu 10-12	Th 10-12	Tu 10-12
Mth 7; 10; 20, 21, 22; 101, 102, 103; 105; 106; 107; 108;.....	Th 8-10	Tu 8-10	Th 8-10
Mil 111, 112, 113; 114, 115, 116; 211, 212, 213; 221, 222, 223.....	Tu 1-3	Th 1-3	Tu 1-3
Psy 208, 209, 210.....	Th 10-12	Tu 10-12	Th 10-12
Wr 10; 111, 112, 113; 214.....	Th 1-3	Tu 1-3	Th 1-3
All other classes by hours:*			
8 M.....	M 8-10	F 8-10	W 8-10
8 T.....	M 10-12	F 10-12	W 10-12
9 M.....	W 8-10	M 8-10	F 8-10
9 T.....	W 10-12	M 10-12	F 10-12
10 M.....	F 8-10	W 8-10	M 8-10
10 T.....	F 10-12	W 10-12	M 10-12
11 M.....	M 1-3	F 1-3	W 1-3
11 T.....	M 3-5	F 3-5	W 3-5
1 M.....	W 1-3	M 1-3	F 1-3
1 T.....	W 3-5	M 3-5	F 3-5
2 M.....	F 1-3	W 1-3	M 1-3
2 T.....	F 3-5	W 3-5	M 3-5
3 M, T.....	Tu 3-5	Th 3-5	Tu 3-5
4 M, T.....	Th 3-5	Tu 3-5	Th 3-5
Irregular and conflicts.....	S	S	S

* The M groups include all patterns of days involving Monday: M, MW, MWF, MTuWF, MTuWThF, and so on. The T groups include all other patterns of days: Tu, W, Th, F, TuTh, TuThS, and so on. Only in case of conflicts are deviations allowed from the above schedule; resolution of conflicts is arranged by the instructors concerned. *The schedule by subjects takes precedence over the schedule by hours.*

Fees

Registration for full load (7 or more term hours), credit or audit:	
Resident undergraduates, per term.....	\$ 71.00
Non-resident undergraduates, per term.....	146.00
Graduates (except those in Law, who pay undergraduate fees) per term.....	71.00
Graduate assistants (at least 0.15 FTE), per term.....	25.00
Registration on hour basis: undergraduate or graduate, resident or non-resident, credit or audit, registered for part-time load of only:	
1 or 2 term hours	\$ 18.00
3 term hours	27.00
4 term hours	36.00
5 term hours	45.00
6 term hours	54.00
Staff members (full-time employes, approved by President's Office), per term hour of credit.....	3.00
Deposit (against breakage or loss of University property; refundable) annually.....	10.00
Late-registration fee (full-time students), per day (no maximum).....	1.00
(See Catalog for other fees and charges.)	

Course Lists

Courses are listed in the same order as in the Catalog, which should be consulted for additional information. Any course in the current Catalog (whether or not listed in this Time Schedule) may be offered in case of sufficient demand, and any course may be withdrawn in case there is not sufficient demand. Course titles have been systematically abbreviated to the length which can be recorded on students' permanent record sheets.

Prerequisites for enrolling in courses are stated in footnotes, with these standard exceptions:

- gG*, graduate credit for certain 400 courses;
- h*, honors privileges;
- i*, instructor's consent;
- N*, no-grade course;
- s*, sequence requiring that course be taken from the beginning.

Class meetings normally begin on the hour and continue for fifty minutes. The symbol ** means "to be arranged" by the instructor. If a course includes a quiz or a laboratory section in addition to a classroom section, students must arrange with the department for that assignment also, but it is not needed on the Registration Card.

COLLEGE OF LIBERAL ARTS

INTERDEPARTMENTAL COURSES

General Arts and Letters

Course Title; Prerequisite	Credits per term	Dept.	Course No. by Terms Sec.			Time; Place	Instructor	
			Fall	Winter	Spring			
Literature So Hon.....b	3	AL	101	102	103	1.1	8 MWF; 118 Fr.....	Wegelin
		AL	101	102	103	2.1	9 MWF; 118 Fr.....	Moore
		AL	101	102	103	3.1	10 MWF; 216 Allen.....	Combella
		AL	101	102	103	3.2	10 MWF; 118 Fr.....	Sherwood
		AL	101	102	103	4.1	11 MWF; 117 Fr.....	Beal
		AL	101	102	103	4.2	11 MWF; 118 Fr.....	Johnson
		AL	101	102	103	5.1	1 MWF; 118 Fr.....	Powers
		AL	101	102	103	5.2	1 MWF; 117 Fr.....	Barte
		AL	101	102	103	6.1	2 MWF; 216 Allen.....	Bal
		AL	101	102	103	6.2	9 MWF; 216 Allen.....	Combella
Lit Ancient World.....b	3	AL	304	305	306	2.1	9 MWF; 216 Allen.....	Combella
Intro Chin Jap Lit.....b	3	AL	317	318	319	3.1	10 MWF; 309 Fr.....	Wine
Classic Myths.....b	1	AL	321	322	323	7.1	3 M; 214 Fr.....	Combella
Russian Cult Civil.....b	3	AL	340	341	342	4.1	11 MWF; 306 Allen.....	Bowman
Scandin Lit Trans.....b	3	AL	351	352	353	7.1	3 MWF; 206 Fr.....	William
Dante & His Times.....abg	3	AL	477	478	479	3.1	10 MWF; 221 Fr.....	Beal

a--Upper division course in literature.

b--Register with Foreign Language Department.

General Science

Physical Sc Survey.....a	4	GS	104	105	106	3.1	10 MWThF; 123 Sc.....	Ebbighausen
		GS	104	105	106	3.2	10 MWThF; 16 Sc.....	
		GS	104	105	106	5.1	1 MWThF; 16 Sc.....	Berremann
		GS	104	105	106	6.1	2 MWThF; 16 Sc.....	Vall
		GS	201	202	203	1.1	8 TuTh; 314 Sc.....	Straus, Huesti
Biologic Sc So Hon.....b	4	GS	201	202	203	5.1	1 MW; 314 Sc.....	Castenholz, Cohe
							+ Lab 9-12 TuTh; 322 Sc	
Physical Sc So Hon.....a	4	GS	204	205	206	4.1	11 MWF; 30 Sc.....	Klemm
							+ Lab 2-5 MW; 322 Sc	
							+ Lab 2-5 M, or 9-12 Tu; 115 Sc	

a--Register with Physics Department.

b--Register with Biology Department.

General Social Science

History So Hon.....ab	3	SSc	107	108	109	1.1	8-9:20 TuTh; 242 Comm.....	Pierso
		SSc	107	108	109	2.1	9 MWF; 242 Comm.....	Gallana
		SSc	107	108	109	2.2	9-10:20 TuTh; 167 Comm.....	Snow
		SSc	107	108	109	3.1	10-11:20 TuTh; 242 Comm.....	MacMulle
		SSc	107	108	109	6.1	2 MWF; 243 Comm.....	Pierso
		SSc	107	108	109	7.1	3 MWF; 243 Comm.....	Shanaha
Society So Hon.....ac	3	SSc	201	202	203	2.1	9-10:20 TuTh; 204 Chap.....	Marqui
		SSc	201	202	203	6.1	2-3:20 MW; 204 Chap.....	Marqui
		SSc	201	202	203	3.1	10-11:20 TuTh; 301 Con.....	Seligma
		SSc	201	202	203	3.2	10:30-12 TuTh; 137 Comm.....	Richma
		SSc	201	202	203	6.2	2-3:20 TuTh; 101 Comm.....	Richma

a--Open to students eligible for sophomore honors examination.

b--Register with History Department.

c--Register with Political Science Department.

ANTHROPOLOGY

Gen Anthropology.....	3	Anth	101	102	103	3.1	10 MF; 3 Fen.....	Cressma
							+ Quiz 8 M, or 10 Tu, or 2 Tu, or 8 W or 10 W, or 8 F	
Intr Cultural Anth.....a	3	Anth	207	208	2.1	9 MF; 221 Allen.....	Barnet
		Anth	209	2.1	9 MF; 215 Allen.....	Barnet
Primitive Society.....b	3	Anth	301	302	303	4.1	11-12:15 TuTh; 117 Anth.....	Hochstrasse
Peoples of World.....b	3	Anth	314	315	316	3.1	10 MWF; 117 Anth.....	Dorjah
Phys Anthropology.....b	3	Anth	320	321	322	2.1	9 MWF; 119 Anth.....	Dorjah
Research.....b	**	Anth	401	401	401	9.1	**..**	
Thesis.....h	**	Anth	403	403	403	9.1	**..**	
Reading.....	**	Anth	405	405	405	9.1	**..**	
Field Work.....dG	**	Anth	408	408	408	9.1	**..**	
World Prehistory.....cg	2	Anth	411	412	413	7.1	3-5 Tu; 107 Anth.....	Cressma
American Indian.....eG	3	Anth	417	418	419	2.1	9 MWF; 117 Anth.....	Stern
Peoples of Pacific.....eG	3	Anth	423	424	425	4.1	11 MWF; 117 Anth.....	Barnet
Linguistics.....iG	3	Anth	441	442	443	4.1	11 Tu, 10-12 Th; 107 Anth.....	Stern
Religion & Magic.....dG	3	Anth	444	5.1	1 MWF; 117 Anth.....	Stern
Folklore Mythology.....dG	3	Anth	445	5.1	1 MWF; 117 Anth.....	Stern
Art of Primitives.....dG	3	Anth	446	5.1	1 MWF; 117 Anth.....	Stern
Cultural Dynamics.....dG	3	Anth	450	451	452	6.1	2 MWF; 117 Anth.....	Barnet
Research.....	**	Anth	501	501	501	9.1	**..**	Sta
Research Methods.....	**	Anth	502	7.1	3-5 W; 107 Anth.....	Dorjah
Thesis.....	**	Anth	503	503	503	9.1	**..**	
Reading.....	**	Anth	505	505	505	9.1	**..**	
Prob.....	**	Anth	506	506	506	9.1	**..**	
Sem.....	**	Anth	507	507	9.1	**..**	Stern
Sem Prim Econ.....	**	Anth	507	7.1	3-5 W; 107 Anth.....	Dorjah

ANTHOPOLOGY (Continued)

Course Title; Prerequisite	Credits per term	Dept.	Course No. by Terms			Sec.	Time; Place	Instructor
			Fall	Winter	Spring			
Sem New World Negr	**	Anth	507	7.1	3-5 W; 107 Anth.....	Dorjahn
Sem	**	Anth	507	507	9.2	** ; **	Barnett
Sem Archaeology	**	Anth	507	7.1	3-5 Th; 107 Anth.....	Cressman
Culture & Society	3	Anth	511	5.1	1-3 Th; 107 Anth.....	Barnett
Adv Physical Anth	4	Anth	520	521	522	6.1	2 MWF; 119 Anth..... + Lab 1-4 Th	Dorjahn

a—Sophomore standing.
b—Upper-division standing.
c—Senior standing

d—Nine hours in Anthropology or consent.

e—Anth 314, 315, 316 or consent.

BIOLOGY

General Biology	4	Bi	101	102	103	1.1	8 MWF; 123 Sc.....	Kezer, Straus
		Bi	101	102	103	5.1	1 MWF; 123 Sc.....	Kezer, Tepfer
		Bi	101	102	103	6.1	2 MWF; 123 Sc.....	Frank, Castenholz
							+ Lab 2-5 M, or 9-12 Tu, or 2-5 Tu, or 2-5 W, or 9-12 Th, or 2-5 Th, or 2-5 F; Sc Annex	
Intro to Bacteriol	3	Bi	311	1.1	8 TuTh; 30 Sc.....	McConaughy
							+ Lab 9-12 TuTh, or 9-12 MW; 317 Sc	
Human Physiology	3	Bi	312	313	1.1	8 TuTh; 123 Sc.....	Soderwall
							+ Lab 9-12 Tu, or 2-5 Tu, or 9-12 Th; 301 Sc	
Animal Physiology	4	Bi	314	4.1	11 TuTh; 16 Sc.....	Cohen
							+ Lab 1-4 MW, or 8-11 TuTh, or 2-5 TuTh; 301 Sc	
Compar Anatomy	4	Bi	325	4.1	11 TuTh; 16 Sc.....	Risley
							+ Lab 1-4 MW, or 8-11 TuTh, or 2-5 TuTh; 218 Sc	
Vertebr Embryology	4	Bi	326	4.1	11 TuTh; 16 Sc.....	Risley
							+ Lab 1-4 MW, or 8-11 TuTh, or 2-5 TuTh; 218 Sc	
Plant Morphology	4	Bi	332	333	5.1	1 MW; 334 Sc.....	Tepfer, Castenholz
							+ Lab 2-5 MW; 217 Sc	
Systematic Botany	4	Bi	334	5.1	1 MW; 334 Sc.....	Sipe
							+ Lab 2-5 MW; 217 Sc	
Human Anatomy	3	Bi	371	372	4.1	11 TuTh; 30 Sc.....	Sigerseth
							+ Lab 1-3 M, or 10-12 Tu, or 1-3 W, or 2-4 Th; Annex	
Research	**	Bi	401	401	401	9.1	** ; **	
Thesis	**	Bi	403	403	403	9.1	** ; **	
Reading	**	Bi	405	405	405	9.1	** ; **	
Laboratory Project	**	Bi	408	408	408	9.1	** ; **	
Microbiology	3	Bi	412	413	5.1	1 MW; 104 Sc.....	McConaughy
							+ Lab 2-4 MW; 317 Sc	
Microtechnique	2	Bi	421	2.1	9-12 TuTh; **	Tepfer
Int Mammal Physiol	4	Bi	441	4.1	11 MWF; 314 Sc.....	Koblick
							+ Lab 1-4 M; 301 Sc	
Intro to Genetics	3	Bi	442	4.1	11 MWF; 16 Sc.....	Clancy
Genetics Lab	2	Bi	443	5.1	1-4 MW; 305 Sc.....	Clancy
		Bi	443	6.1	2-5 TuTh; 305 Sc.....	Clancy
Genetics	4	Bi	444	3.1	10 TuTh; 305 Sc.....	Clancy
							+ Lab 1-4 MW; 305 Sc	
Plant Physiology	4	Bi	447	6.1	2 MW; 314 Sc.....	Straus
							+ Lab 2-5 TuTh; 317 Sc	
Cytology	4	Bi	448	1.1	8 TuTh; 334 Sc.....	Risley
							+ Lab 9-12 TuTh; 305 Sc	
Algae	4	Bi	454	1.1	8 TuTh; 233 Sc.....	Castenholz
							+ Lab 9-12 TuTh; 217 Sc	
Invertebr Zoology	4	Bi	461	462	4.1	11 TuTh; 334 Sc.....	Morris
							+ Lab 2-4 TuTh; 322 Sc	
Prin of Ecology	4	Bi	464	465	466	1.1	8 MWF; 314 Sc.....	Frank
							+ Lab 8-12 S; 322 Sc	
Adv System Botany	4	Bi	471	472	473	9.1	** ; **	Detling
Plant Anatomy	4	Bi	475	4.1	11 TuTh; 314 Sc.....	Tepfer
							+ Lab 2-5 TuTh; 217 Sc	
Endocrinology	4	Bi	485	4.1	11 MWF; 314 Sc.....	Soderwall
							+ Lab 1-4 M; 301 Sc	
Gen & Comp Physiol.....	3	Bi	491	492	493	2.1	9 TuTh; 314 Sc.....	Koblick
							+ Lab 1-4 F; 301 Sc	
Research	**	Bi	501	501	501	9.1	** ; **	
Thesis	**	Bi	503	503	503	9.1	** ; **	
Reading	**	Bi	505	505	505	9.1	** ; **	
Sem Gerontology	**	Bi	507	9.1	** ; **	Soderwall
Sem Phys of Reprod	**	Bi	507	9.1	** ; **	Soderwall
Sem Ecology	**	Bi	507	507	507	9.2	** ; **	Frank
Sem	**	Bi	507	507	507	9.3	** ; **	
Advanced Genetics	2	Bi	520	521	522	9.1	** ; **	Clancy
Adv Physiology	2	Bi	531	532	533	9.1	** ; **	Cohen

a—General Biology.
b—General Chemistry.
c—Bi 311.

d—Previous or concurrent registration in Bi 442.
e—Bi 443.

j—Bi 332, 333.
k—General Physics, Organic Chemistry.

CHEMISTRY

Course Title; Prerequisite	Credits per term	Dept.	Course No.	by	Terms	Sec.	Time; Place	Instructor	
			Fall	Winter	Springs	Code			
Elem Chemistry	4	Ch	101	102	103	4.1	11 MW; 104 Vil.....	Adams	
		Ch	101	102	103	4.2	11 MW; 205 Vil.....		
		Ch	101	102	103	4.3	11 MW; 304 Vil.....		
		Ch	101	102	103	4.4	11 MW; 306 Vil.....		
							+ Quiz & Lab 2 W & 2-4 M, or 9 Th & 9-11 Tu, or 2 Th & 2-4 Tu; **		
General Chemistry	4	Ch	201	202	203	2.1	9 MWF; 123 Sc.....	White	
		Ch	201	202	203	7.1	3 MWF; 123 Sc.....	Wolfe	
							+ Quiz & Lab 4 M & 2-5 W, or 10 Tu & 9-12 Th, or 3 Tu & 2-5 Th, or 4 W & 2-5 F;		
Elem Quant Anal	5	Ch	320	2.1	9 MWF; 16 Sc.....	Swinehart	
		Ch	320	2.1	9 MWF; 16 Sc.....	van Gulick	
							+ Lab 2-5 MW, or 9-12 TuTh; 103 Sc		
Quantitative Anal	4	Ch	322	323	1.1	8 TuTh; 30 Sc.....	Swinehart	
							+ Lab 2-5 MW, or 9-12 TuTh; 103 Sc		
Inorg Sm Qual Anal	3	Ch	324	6.1	2 Tu; 104 Sc.....	Graven	
							+ Lab		
Organic Chemistry	4	Ch	334	335	336	5.1	1 MWF; 3 Fen.....	van Gulick	
							+ Lab 2-5 M, or 2-5 W, or 2-5 Th, or 2-5 F; 101 Sc		
Research	**	Ch	401	401	401	9.1	***		
Thesis	**	Ch	403	403	403	9.1	***		
Reading	**	Ch	405	405	405	9.1	***		
Adv Inorganic Chem	eGs	3	Ch	411	412	413	4.1	11 MWF; 334 Sc.....	Graven
Adv Inorganic Lab	eGs	1-2	Ch	414	415	416	9.1	***	Graven
Organic Qual Anal	fGl	3	Ch	435	5.1	1 Th; 233 Sc.....	White	
							+ Lab		
Physical Chemistry	gjs	3	Ch	441	442	443	3.1	10 MWF; 334 Sc.....	Hill
Physical Chem Meas	gjs	1	Ch	444	445	446	6.1	2-5 Th; 205 Sc.....	Graven
Biochemistry	Gks	3	Ch	461	462	463	2.1	9 MWF; 334 Sc.....	Reithel
Biochemistry Lab	Gks	1-2	Ch	464	465	466	6.1	2-5 F; 235 Sc.....	Wolfe
Research	**	Ch	501	501	501	9.1	***		
Thesis	**	Ch	503	503	503	9.1	***		
Reading	**	Ch	505	505	505	9.1	***		
Sem	**	Ch	507	507	507	8.1	4 Tu; 16 Sc.....	Reithel	
Adv Org Chemistry	3	Ch	531	532	1.1	8 MWF; 233 Sc.....	Klemm, van Gulick	
Topics Organ Chem	3	Ch	534	1.1	8 MWF; 233 Sc.....	Klemm, van Gulick	
Adv Organic Lab	2	Ch	537	538	539	9.1	***	Klemm, van Gulick	
Quantum Chemistry	3	Ch	544	545	546	3.1	10 MWF; 233 Sc.....	Swinehart	
Thermodynamics	3	Ch	551	552	5.1	1 MWF; 233 Sc.....	Hill	
Proctins	n	3	Ch	564	565	566	9.1	***	Reithel, Wolfe

a—Concurrent math recommended; television course.

b—Mth 10 or equivalent.

c—Ch 203.

c—Three years college chemistry.

f—Ch 332 or Ch 336.

j—Calculus.

k—Org and anal chem and biology.

l—Two 3-hour labs to be arranged.

n—To be offered only if demand is sufficient.

ECONOMICS

Prin of Economics	3	Ec	201	202	203	1.1	8 MWF; 134 Comm.....	Kleinsorge
		Ec	201	202	203	1.2	8 MWF; 137 Comm.....	Tattersall
		Ec	201	202	203	2.1	9 MWF; 134 Comm.....	Campbell
		Ec	201	202	203	2.2	9 MWF; 232 Comm.....	Davis
		Ec	201	202	203	2.3	9 Tu, 8-10 Th; 134 Comm.....	Tattersall
		Ec	201	202	203	3.1	10 MWF; 138 Comm.....	Morris
		Ec	201	4.1	11 MWF; 134 Comm.....	Macy
		Ec	202	4.1	11 MWF; 134 Comm.....	Campbell
		Ec	203	4.1	11 MWF; 134 Comm.....	Davis
		Ec	201	202	203	4.2	11 MWF; 102 Comm.....	Wattles
		Ee	201	202	203	5.1	1 MWF; 134 Comm.....	Koplin
		Ec	201	202	203	6.1	2 MWF; 134 Comm.....	Leonard
		Ec	202	203	201	6.1	2 MWF; 137 Comm.....	Linstromberg
		Ec	203	201	202	5.1	1 MWF; 137 Comm.....	Iwand
Money & Banking	3	Ec	318	1.1	8 MWF; 101 Comm.....	Wattles
		Ec	318	4.1	11 MWF; 101 Comm.....	Tattersall
Public Finance	3	Ec	319	4.1	11 MWF; 101 Comm.....	Tattersall
Internat Finance	3	Ec	320	4.1	11 MWF; 101 Comm.....	Tattersall
Labor Economics	3	Ec	325	2.1	9 MWF; 244 Comm.....	Kleinsorge
Organized Labor	3	Ec	326	2.1	9 MWF; 244 Comm.....	Kleinsorge
Labor Legislation	3	Ec	327	2.1	9 MWF; 244 Comm.....	Kleinsorge
Econ Bus Org & Fin	3	Ec	332	6.1	2 MWF; 101 Comm.....	Tattersall
Govt Cont Priv Bus	3	Ec	334	3.1	10 MWF; 134 Comm.....	Koplin
Econ Util & Transp	3	Ec	335	3.1	10 MWF; 134 Comm.....	Koplin
Econ Compet Indust	3	Ec	336	3.1	10 MWF; 134 Comm.....	Koplin
Economic Theory	3	Ec	375	376	377	5.1	1 MWF; 101 Comm.....	Campbell
Research	**	Ec	401	401	401	9.1	***	
Reading	**	Ec	405	405	405	9.1	***	
Sem Econ Prob	3	Ec	407	407	407	2.1	9 MWF; 102 Comm.....	Mikesell
Monetary & Bank Th	3	Ec	411	412	413	1.1	8 MWF; 102 Comm.....	Simpson
Nation Income Anal	3	Ec	414	6.1	2 MWF; 102 Comm.....	Simpson
Econ Pacific N W	3	Ec	415	3.1	10 MWF; 102 Comm.....	Simpson
Ec Prob Gov Regul	2	Ec	437	438	439	2.1	9 TuTh; 101 Comm.....	Koplin
International Econ	3	Ec	440	441	442	3.1	10:30-12 TuTh; 134 Comm.....	Wattles
Collect Bargaining	2	Ec	447	448	449	3.1	10 TuTh; 102 Comm.....	Kleinsorge

ECONOMICS (Continued)

Course Title; Prerequisite	Credits per term	Dept.	Course No. by Terms Sec.			Time; Place	Instructor
			Fall	Winter	Spring		
Comp Econ Systemsbg	2	Ec	450	451	4.1	11 TuTh; 102 Comm.....Davis
		Ec	452	4.1	11 TuTh; 102 Comm.....Wilson
Theo Econ InstabilbG	3	Ec	460	6.1	2 MWF; 102 Comm.....Davis
Hist Econ ThoughtbG	3	Ec	470	471	472	2.1	9-10:30 TuTh; 232 Comm.....Campbell
Rec Economic TheorbcG..	2	Ec	475	476	1.1	8 TuTh; 101 Comm.....Koplin
Compil Econ DatabdG	3	Ec	483	5.1	1 MWF; 102 Comm.....Simpson
American Econ HistbG	3	Ec	487	488	489	6.1	2 MWF; 232 Comm.....Selby
Researchi	**	Ec	501	501	501	9.1	**,**
Thesisi	**	Ec	503	503	503	9.1	**,**
Readingi	**	Ec	505	505	505	9.1	**,**
Sem Econ Theoryi	3	Ec	507	507	507	6.1	2-4:30 Th; 233 Comm.....Davis
Sem Inter Econi	3	Ec	507	507	507	6.2	2-4:30 Tu; 241 Comm.....Mikesell
Sem Money & Cri	3	Ec	507	6.3	2-4:30 M; 233 Comm.....Simpson
Sem Brit Mon Fis Poi	3	Ec	507	6.3	2-4:30 M; 233 Comm.....Wilson
Fiscal Theor & Poli	3	Ec	518	6.1	2-4:30 M; 233 Comm.....Macy

a—Sophomore standing
b—Ec 201, 2, 3,

c—Senior standing
d—Mth 425, 426

ENGLISH

English Literature

Corrective ReadingN	1	Eng	12	12	1.1	8 MWF; 106 Fr.....Jackson			
			12	1.1	8 MWF; 101 Comm.....Jackson			
Survey English LitN	3	Eng	101	102	103	1.1	8 MWF; 115 Fr.....Jackson			
			101	102	103	1.2	8 MWF; 105 Fr			
			101	102	103	2.1	9 MWF; 105 Fr			
			101	102	103	2.2	9 MWF; 302 Deady			
			101	102	103	3.1	10 MWF; 105 Fr			
			101	102	103	3.2	10-11:15; TuTh; 105 Fr			
			101	102	103	4.1	11 MWF; 105 Fr			
			101	102	103	5.1	1 MWF; 105 Fr			
			101	102	103	5.2	1 MWF; 221 Allen			
			101	102	103	6.1	2 MWF; 105 Fr			
Apprec of LitN	3	Eng	101	102	103	7.1	3 MWF; 105 Fr			
			104	105	106	1.1	8 MWF; 215 Allen			
			104	105	106	1.2	8 MWF; 106 Lawr			
			104	105	106	1.3	8-9:15 TuTh; 105 Fr			
			104	105	106	2.1	9 MWF; 306 Deady			
			104	105	106	2.2	9 MWF; 307 Deady			
			104	105	106	3.1	10 MWF; 215 Allen			
			104	105	106	3.2	10 MWF; 244 Comm			
			104	105	106	4.1	11 MWF; 215 Allen			
			104	105	106	4.2	11 MWF; 238 Comm			
			104	105	106	5.1	1 MWF; 215 Allen			
			104	105	106	6.1	2 MWF; 221 Allen			
			World LiteratureN	3	Eng	107	108	109	3.1	10 MWF; 238 Comm.....Ball
						201	202	203	1.1	8 MWF; 221 Allen.....Lesch
201	202	203				2.1	9 MWF; 101 Comm.....McCloskey			
201	202	203				3.1	10 MWF; 242 Comm.....Moll			
201	202	203				4.1	11 MWF; 216 Allen.....Black			
201	202	203				5.1	1 MWF; 214 Fr.....Hoeltje			
201	202	203				6.1	2 MWF; 106 Lawr.....Horn			
.....	303				4.1	11 MWF; 106 Fr.....Lesch			
.....	304				4.1	11 MWF; 106 Fr.....Horn			
.....	305				4.1	11 MWF; 106 Fr.....Bartel			
EpicG	3	Eng	320	321	322	2.1	9 MWF; 106 Fr.....Black			
ComedyG	3	Eng	394	395	396	5.1	1 MWF; 106 Fr.....Moore			
SatireG	3	Eng	398	399	2.1	9 MWF; 17 Fr.....Horn			
English NovelG	3	Eng	403	403	403	9.1	**,**			
20th Century LitG	3	Eng	403	403	403	9.1	**,**			
Contemporary DramaG	3	Eng	405	405	405	9.1	**,**			
Thesishi	**	Eng	407	407	6.1	2 MWF; 112 Fr			
Readingi	**	Eng	411	412	413	2.1	9 MWF; 115 Fr.....Lesch			
Sem Spec AuthorsG	3	Eng	414	415	516	5.1	1 MWF; 115 Fr.....Sherwood			
English DramaG	3	Eng	420	421	422	7.1	3 TuTh**; 112 Fr			
Hist Lit CriticismG	3	Eng	425	6.1	2 MWF; 112 Fr			
Anglo SaxonG	3	Eng	428	6.1	2 MWF; 306 Allen			
Late Mediaeval LitG	3	Eng	436	4.1	11 MWF; 115 Fr.....Lesch			
ChaucerG	3	Eng	444	4.1	11 MWF; 115 Fr.....Lesch			
Adv ShakespeareG	3	Eng	450	451	452	3.1	10 MWF; 115 Fr.....Horn			
MiltonG	3	Eng	460	461	462	7.1	3 MWF; 106 Fr.....Moll			
18th Century LitG	3	Eng	470	471	472	1.1	8 MWF; 115 Fr.....Mundle			
Romantic PoetsG	3	Eng	488	6.1	2 MWF; 117 Fr.....Oswald			
19th Century ProseG	3	Eng	491	491	3.1	10 MWF; 106 Fr.....Oswald			
Lit for Teachersg	3	Eng	501	501	501	9.1	**,**			
Int Modern Englishg	3	Eng	503	503	503	9.1	**,**			
Researchg	**	Eng	505	505	505	9.1	**,**			
Thesisi	**	Eng	507	507	507	3.1	10 Tu; **.....Black			
Readingi	**	Eng	507	507	507	5.1	1 Th; **.....Moore			
Sem 17th Cent LitG	**	Eng	540	4.1	11 MWF; 115 Fr.....Lesch			
Sem Later Vic LitG	**	Eng			
Meth Literary StG	2	Eng			

American Literature

Course Title; Prerequisite	Credits per term	Dept.	Course No. by Terms Sec.			Time; Place	Instructor
			Fall	Winter	Spring		
Surv American Lit	3	Eng	253	254	255	4.1	11 MWF; 302 Deady.....Ball
American Drama	3	Eng	328	3.1	10 MWF; 117 Fr.....McCloskey
Literature of West	3	Eng	329	1.1	8 MWF; 106 Fr.....Hoeltje
American Novel	3	Eng	391	392	393	6.1	2 MWF; 106 Fr.....McCloskey
Thesis	hi	**	Eng 403	403	403	9.2	**..**
Reading	i	**	Eng 405	405	405	9.2	**..**
Lit Found America	G	3	Eng 475	476	477	6.1	2 MWF; 118 Fr.....Hoeltje
Mod Spir Amer Lit	G	3	Eng 478	479	480	2.1	9 MWF; 112 Fr.....Wegelin
American Realists	G	3	Eng 484	485	486	5.1	1 MWF; 112 Fr.....McCloskey
Research		**	Eng 501	501	501	9.2	**..**
Thesis		**	Eng 503	503	503	9.2	**..**
Reading		**	Eng 505	505	505	9.2	**..**
Sem American Lit		**	Eng 507	507	507	9.1	**..**.....Hoeltje

Writing

Corrective Eng	Nb	1	Wr	10	10	10	1.1	8 MWF; 306 Allen
			Wr	10	1.2	8 MWF; 304 Fr
			Wr	10	2.1	9 MWF; 105 Con
			Wr	10	2.2	9 TuTh; 112 Fr
			Wr	10	3.1	10 MWF; 117 Fr
			Wr	10	4.1	11 MWF; 336 Comm
			Wr	10	10	5.1	1 MWF; 303 Deady
English Comp	3	Wr	10	5.2	1 MWF; 215 Fr	
		Wr	10	6.1	2 MWF; 101 Comm	
		Wr	111	112	113	1.1	8 MWF; 117 Anth	
		Wr	111	112	113	1.2	8 MWF; 203 Chap	
		Wr	111	112	113	1.3	8 MWF; 107 Comm	
		Wr	111	112	113	1.4	8 MWF; 103 Vil	
		Wr	111	112	113	1.5	8 MWF; 125 Educ	
		Wr	111	112	113	1.6	8 MWF; 126 Educ	
		Wr	111	112	113	1.7	8 MWF; 128 Educ	
		Wr	111	112	113	1.8	8 MWF; 130 Educ	
		Wr	111	112	113	1.9	8-9:15 TuTh; 125 Educ	
		Wr	111	112	113	2.1	9 MWF; 306 Allen	
		Wr	111	112	113	2.2	9 MWF; 313 Allen	
		Wr	111	112	113	2.3	9 MWF; 314 Sc	
		Wr	111	2.4	9 MWF; 128 Educ	
		Wr	112	113	2.4	9 MWF; 126 Educ	
		Wr	111	112	2.5	9 MWF; 203 Chap	
		Wr	113	2.5	9 MWF; 117 Fr	
		Wr	111	112	113	2.6	9-10:15 TuTh; 106 Fr	
		Wr	111	112	113	2.7	9-10:15 TuTh; 117 Fr	
		Wr	111	112	113	2.8	9-10:15 TuTh; 216 Allen	
		Wr	111	112	113	2.9	9-10:15 TuTh; 306 Allen	
		Wr	111	112	113	3.1	10 MWF; 307 Deady	
		Wr	111	112	113	3.2	10 MWF; 303 Deady	
		Wr	111	112	113	3.3	10 MWF; 306 Deady	
		Wr	111	112	113	3.4	10 MWF; 314 Sc	
		Wr	111	112	113	3.5	10 MWF; 103 Vil	
		Wr	111	112	113	3.6	10:30-11:50 TuTh; 106 Fr	
		Wr	111	112	113	3.7	10:30-11:50 TuTh; 117 Fr	
		Wr	111	112	113	3.8	10:30-11:50 TuTh; 216 Allen	
		Wr	111	112	113	4.1	11 MWF; 306 Deady	
		Wr	111	112	113	4.2	11 MWF; 307 Deady	
		Wr	111	112	113	4.3	11 MWF; 103 Vil	
		Wr	111	112	4.4	11 MWF; 218 Allen	
		Wr	113	4.4	11 MWF; 101 Vil	
		Wr	111	112	113	5.1	1 MWF; 173 Comm	
		Wr	111	112	113	5.2	1 MWF; 237 Comm	
		Wr	111	112	113	5.3	1 MWF; 244 Comm	
		Wr	111	112	113	5.4	1 MWF; 205 Deady	
		Wr	111	112	113	5.5	1 MWF; 206 Deady	
		Wr	111	112	113	5.6	1 MWF; 208 Deady	
		Wr	111	112	113	5.7	1 MWF; 209 Deady	
		Wr	111	112	113	5.8	1 MWF; 302 Deady	
		Wr	111	112	113	5.9	1 MWF; 103 Vil	
		Wr	111	112	113	6.1	2 MWF; 301 Con	
		Wr	111	112	113	6.2	2 MWF; 302 Deady	
		Wr	111	112	113	6.3	2 MWF; 303 Deady	
Wr	111	112	113	6.4	2 MWF; 306 Deady			
Wr	111	112	113	6.5	2 MWF; 307 Deady			
Wr	111	112	113	6.6	2 MWF; 114 PE			
Wr	111	112	113	6.7	2 MWF; 122 PE			
Wr	111	6.8	2 MWF; 103 Vil			
Wr	112	113	6.8	2 MWF; 215 Allen			
Wr	111	113	6.9	2 MWF; 209 Deady			
Wr	112	6.9	2 MWF; 205 Deady			
Wr	111	112	113	7.1	3 MWF; 115 Fr			
Wr	111	112	113	7.2	3 MWF; 117 Fr			
Wr	111	112	113	7.3	3 MWF; 118 Fr			
Wr	111	112	113	7.4	3 MWF; 215 Fr			
Wr	111	112	113	7.5	3 MWF; 216 Fr			
Wr	111	112	113	7.6	3 MWF; 225 Fr			
Wr	112	113	111	1.1	8 MWF; 218 Allen			

Writing (Continued)

Course Title; Prerequisite	Credits per term	Dept.	Course No. by Terms Sec.				Time; Place	Instructor
			Fall	Winter	Spring	Code		
English Comp (cont).....	3	Wr	112	113	111	4.1	11 MWF; 313 Allen	
			112	113	111	6.1	2 MWF; 173 Comm	
			113	111	112	1.1	8 MWF; 216 Allen	
				111	112	1.2	8 MWF; 237 Comm	
			113	111	112	2.1	9 MWF; 218 Allen	
			113	111	112	3.1	10 MWF; 101 Comm	
				111	112	4.1	11 MWF; 243 Comm	
			113	111	112	5.1	1 MWF; 216 Allen	
				111	112	5.2	1 MWF; 306 Deady	
				111	112	6.1	2 MWF; 313 Allen	
Advanced Writingai	3	Wr	211	212	213	2.1	9 TuTh**; 118 Fr.....	Hall
			211	212	213	4.1	11 TuTh**; 115 Fr.....	Karchmer
			211	212	212	2.2	9 TuTh**; 112 Fr.....	Soehren
Business Englisha	3	Wr	214	214	214	1.1	8 MWF; 117 Fr.....	Kittoo
			214	214	214	3.1	10 MWF; 313 Allen.....	Kittoo
			214	214	214	4.1	11 MWF; 226 Fr.....	Kittoo
			214	214	214	5.1	1 MWF; 313 Allen.....	Kittoo
			214	214	214	2.1	9 TuTh**; 215 Allen.....	Bartel
Adv Expository Wri	3	Wr		316	317	2.1	9 TuTh**; 115 Fr.....	Karchmer
Play Writingai	3	Wr	321	322	323	7.1	3 MWF; 112 Fr.....	Karchmer
Short Story Writi	3	Wr	324	325	326	2.1	9 TuTh**; 115 Fr.....	Karchmer
			324	325	326	3.1	10 TuTh**; 118 Fr.....	Hall
Verseificationi	2	Wr	341	342	343	5.1	1-3 Th; 118 Fr.....	Hall
Individual Instri	**	Wr	408	408	408	9.1	** ** *	Hall, Karchmer
Comp for Teachehrsag	3-4	Wr		411		6.1	2 MWF; 117 Fr.....	Oswald

a—Wr 111, 112, 113

b—Sec. 2.2 for foreign students

FOREIGN LANGUAGES

Classical Languages: Greek

1st Year Greek	4	CL	1	2	3	4.1	11 MWThF; 304 Fr.....	MacKay
2nd Year Greek	4	CL	101	102	103	3.1	10 MWThF; 301 Fr.....	MacKay
Sem	**	CL	507	507	507	9.1	** ** *	
Greek Literature	5	CL	517	518	519	9.1	** ; 303 Fr.....	Combella

Classical Languages: Latin

1st Year Latin	4	CL	4	5	6	4.1	11 MWThF; 305 Fr.....	Gibson
2nd Year Latin	4	CL	104	105	106	1.1	8 MWThF; 214 Fr.....	Humphreys
Lat Lit August Agea	3	CL	204	205	206	2.1	9 MWF; 305 Fr.....	MacKay
Lat Lit August Agea	3	CL	331	332	333	2.1	9 MWF; 305 Fr.....	MacKay
Latin Compositiona	2	CL	347	348	349	2.1	9 TuTh**; 305 Fr.....	MacKay
Reading	**	CL	505	505	505	9.1	** ** *	
Sem Augustan Elegy	3	CL	507	507	507	9.2	** ; 303 Fr.....	Combella

a—Two years of college Latin or equivalent.

Germanic Languages: German

1st Year German	4	GL	1	2	3	1.1	8 MTuWF; 215 Fr.....	Kremer
			1	2	3	2.1	9 MTuWF; 215 Fr.....	Langhammer
			1	2	3	3.1	10 MTuWF; 215 Fr.....	Langhammer
			1	2	3	4.1	11 MTuWF; 215 Fr.....	Krause
			1	2	3	6.1	2 MTuWF; 215 Fr.....	Kremer
1st Year German	6	GL		7	8	5.1	1 MWThF**; 215 Fr.....	Kremer
2nd Year German	4	GL	101	102	103	2.1	9 MTuWF; 226 Fr.....	Leppmann
			101	102	103	3.1	10 MTuWF; 226 Fr.....	Williams
			101	102	103	6.1	2 MWThF; 226 Fr.....	Langhammer
			201	202	203	2.1	9 MWF; 206 Fr.....	Williams
			320	321	322	3.1	10 MWF; 322 Fr.....	Kremer
Survey German Lita	3	GL	334	335	336	4.1	11 TuTh; 104 Deady.....	Leppmann
Scientific Germana	3	GL	343	344	345	2.1	9 MWF; 206 Fr.....	Williams
Int Germ Conv Compa	2	GL	405	405	405	9.1	** ** *	
Survey German Lita	3	GL	411	412	413	6.1	2 MWF; 203 Fr.....	Leppmann
Reading	1-3	GL	421	422	423	4.1	11 MWF; 203 Fr.....	Leppmann
Age of GoethebG	3	GL	503	503	503	9.1	** ** *	
Modern German Litbg	3	GL	503	503	503	9.1	** ** *	
Thesis	**	GL	505	505	505	9.1	** ** *	
Reading	**	GL	507	507	507	9.1	** ; 203 Fr.....	Langhammer
Sem Mid High Ger	3	GL	507	507	507	9.1	** ; 203 Fr.....	Langhammer

a—Two years of college German or equivalent.

b—Survey of German Literature.

Germanic Languages: Scandinavian

2nd Year Swedish	3	GL	107	108	109	6.1	2 MWF; 206 Fr.....	Williams
------------------------	---	----	-----	-----	-----	-----	--------------------	----------

Oriental Languages

1st Year Japanese	4	OL	1	2	3	4.1	11 MWF**; 309 Fr.....	Dull
2nd Year Japanese	4	OL	4	5	6	1.1	8 MTuWF; 309 Fr.....	Willis
2nd Year Chinese	4	OL	24	25	26	6.1	2 MTuWF; 309 Fr.....	Willis

Romance Languages: French

Course Title; Prerequisite	Credits per term	Dept.	Course No. by Terms Sec.				Time; Place	Instructor
			Fall	Winter	Spring	Code		
1st Year French	4	RL	1	2	3	1.1	8 MTuWFr; 216 Fr.	Baldner
		RL	1	2	3	1.2	8 MTuWFr; 226 Fr.	Green
		RL	1	2	3	2.1	9 MTuWFr; 216 Fr.	Marshall
		RL	1	2	3	2.2	9 MTuWFr; 304 Fr.	Renaud
		RL	1	2	3	3.1	10 MTuWFr; 216 Fr.	Candiff
		RL	1	2	3	3.2	10 MTuWFr; 214 Fr.	Glavin
		RL	1	2	3	4.1	11 MTuWFr; 216 Fr.	Baldner
		RL	1	2	3	5.1	1 MWThF; 216 Fr.	Johnson
1st Year French	6	RL	1	2	3	5.2	1 MWThF; 304 Fr.	Desroches
		RL	1	2	3	6.1	2 MWThF; 216 Fr.	Renaud
2nd Year French	4	RL	101	102	103	1.1	8 MTuWThF**; 304 Fr.	Desroches
		RL	101	102	103	1.1	8 MTuWFr; 225 Fr.	Renaud
Survey French Lit	3	RL	101	102	103	1.1	9 MTuWFr; 225 Fr.	Lecuyer
		RL	101	102	103	3.1	10 MTuWFr; 225 Fr.	Marshall
		RL	101	102	103	4.1	11 MTuWFr; 225 Fr.	Desroches
		RL	101	102	103	5.1	1 MWThF; 225 Fr.	Marlow
		RL	101	102	103	6.1	2 MWThF; 225 Fr.	Baldner
		RL	201	202	203	2.1	9 MWF; 221 Fr.	Johnson
Survey French Lit	3	RL	201	202	203	5.1	1 MWF; 305 Fr.	Lecuyer
		RL	201	202	203	6.1	2 MWF; 304 Fr.	Marshall
		RL	311	312	313	2.1	9 MWF; 221 Fr.	Johnson
Int Fren Comp Conv	2	RL	311	312	313	5.1	1 MWF; 305 Fr.	Lecuyer
		RL	311	312	313	6.1	2 MWF; 304 Fr.	Marshall
		RL	314	315	316	2.1	9 TuTh; 221 Fr.	Desroches
French Pron Phonet.	2	RL	314	315	316	3.1	10 TuTh; 221 Fr.	Renaud
		RL	314	315	316	6.1	2 TuTh; 304 Fr.	Marshall
		RL	331	332	333	2.1	9 TuTh; 206 Fr.	Dougherty
Thesis	**	RL	403	403	403	9.1	**:**	
Reading	**	RL	405	405	405	9.1	**:**	
17th C French Lit	3	RL	411	412	413	5.1	1 MWF; 221 Fr.	Dougherty
19th C French Lit	3	RL	417	418	419	3.1	10-11:15 TuTh; 206 Fr.	Johnson
20th C French Lit	3	RL	423	424	425	6.1	2 MWF; 221 Fr.	Lecuyer
Adv French Compos	2-3	RL	467	468	469	6.1	2 TuTh; 206 Fr.	Lecuyer
Thesis	**	RL	503	503	503	9.1	**:**	
Reading	**	RL	505	505	505	9.1	**:**	
18th C French Lit	3	RL	514	515	516	7.1	3 MWF; 221 Fr.	Beall

a—Two years of French or equivalent.
b—Survey of French Literature.

c—RL 314, 315, 316 or equivalent.
d—Section 5.1 conducted in French.

e—Given in French.
f—Section 5.1 given in French

Romance Languages: Italian

1st Year Italian	3	RL	31	32	33	5.1	1 MWF; 226 Fr.	Baldner
2nd Year Italian	3	RL	104	105	106	6.1	2 MWF; 305 Fr.	Gibson

Romance Languages: Spanish

1st Year Spanish	4	RL	11	12	13	1.1	8 MTuWFr; 312 Fr.	Wright, Andrews
		RL	11	12	13	2.1	9 MTuWFr; 312 Fr.	Wright
		RL	11	12	13	3.1	10 MTuWFr; 312 Fr.	Greenberg
		RL	11	12	13	5.1	1 MWThF; 312 Fr.	Petersen
		RL	11	12	13	6.1	2 MTuWFr; 312 Fr.	Anderson
1st Year Spanish	6	RL	17	18	1.1	8 MTuWThF**; 305 Fr.	Anderson
		RL	107	108	109	2.1	9 MTuWFr; 214 Fr.	Arriola
2nd Year Spanish	4	RL	107	108	109	4.1	11 MTuWFr; 312 Fr.	Anderson
		RL	107	108	109	6.1	2 MTuWFr; 214 Fr.	Davison
		RL	207	208	209	3.1	10 MWF; 305 Fr.	Powers
Survey Spanish Lit	3	RL	207	208	209	4.1	11 MWF; 214 Fr.	Arriola
		RL	341	342	343	3.1	10 MWF; 305 Fr.	Powers
Int Span Comp Con	2	RL	341	342	343	4.1	11 MWF; 214 Fr.	Arriola
		RL	347	348	349	2.1	9 TuTh; 104 Deady	Anderson
		RL	347	348	349	4.1	11 TuTh; 226 Fr.	Davison
Spanish Pron Phon	2	RL	350	3.1	10 TuTh; 305 Fr.	Wright
Reading	**	RL	405	405	405	9.2	**:**	
19th C Spanish Lit	3	RL	438	439	440	6.1	2 MWF; 313 Fr.	Arriola
Spanish Amer Lit	3	RL	444	445	446	4.1	11 MWF; 221 Fr.	Davison
Span Lit Gold Age	3	RL	451	452	453	2.1	9 MWF; 305 Fr.	Powers
Adv Span Comp Conv	2-3	RL	461	462	463	4.1	11 TuTh; 221 Fr.	Arriola
Thesis	**	RL	503	503	503	9.2	**:**	
Reading	**	RL	505	505	505	9.2	**:**	
Sem Lope de Vega	3	RL	508	7.1	3-4:30 TuTh; 312 Fr.	Powers
Spanish Amer Novel	3	RL	561	562	563	9.1	**; 314 Fr.	Davison

a—Two years of college Spanish or equivalent.

b—Survey of Spanish Literature.
c—RL 347, 8, 9 or equivalent.

Romance Languages: Philology

Old French	3	RL	520	521	522	6.1	2-3:30 TuTh; 221 Fr.	Dougherty
------------------	---	----	-----	-----	-----	-----	----------------------	-----------

Slavic Languages

1st Year Russian	4	SL	11	12	13	3.1	10 MTuWFr; 304 Fr.	Bowman
2nd Year Russian	4	SL	101	102	103	6.1	2 MWThF; 308 Fr.	Bowman
Read Russian Lit	3	SL	311	312	313	6.1	2-3:30 Tu, 1 Th; 308 Fr.	Bowman

GEOGRAPHY AND GEOLOGY

Geography

Course Title; Prerequisite	Credits per term	Dept.	Course No.	by Terms	Sec.	Time; Place	Instructor	
			Fall	Winter	Spring			
Intro Geography	3	Geog	105	106	107	3.1	10 TuTh; 207 Chap	
		Geog	105	106	107	4.1	11 MW; 207 Chap	
		Geog	105	106	107	4.2	11 TuTh; 207 Chap	
							+ Quiz 2 M, or 3 M, or 4 M, or 8 Tu, or 9 Tu, or 10 Tu, or 11 Tu, or 2 Tu, or 3 Tu, or 4 Tu, or 8 Th, or 9 Th, or 10 Th, or 11 Th, or 1 Th, or 2 Th, or 3 Th, or 4 Th, or 11 F	
		Geog	105	106	3.1	10 MWF; 105 Con	
		Geog	105	2.1	9 MWF; 105 Con	
		Geog	215	2.1	9 MWF; 106 Con	
Climatology	3	Geog	219	220	1.1	
Cartography	3	Geog	221	5.1	8-10 TuTh; 106 Con.....Martin	
Field Geography	a	2-3	Geog	301	302	3.1	1 Th, 8-12 S; 106 Con.....Pitts
Geog Pacific NW	3	Geog	301	302	303	4.1	11 MWF; 105 Con.....Dickens	
Political Geog	3	Geog	320	3.1	10 MWF; 106 Con.....Pitts	
Geomorphology	b	4	Geog	391	1.1	8 MTuWThF; 205 Con.....Stovall
Regional Geomorph	3	Geog	392	1.1	8 MWF; 205 Con.....Stovall		
Adv Field Geog	G	3	Geog	406	5.1	1 Th, 8-12 S; 105 Con.....Martin	
Sem Geog Lit	1	Geog	407	407	407	7.1	3 W; 205 Con.....Dickens	
Geog Conservation	g	3	Geog	425	2.1	9 MWF; 105 Con.....Stovall
Geog Soviet Union	dG	3	Geog	427	1.1	8 MWF; 105 Con.....Martin
Geog North America	dG	3	Geog	429	4.1	11 Tu, 10-12 Th; 106 Con.....Dickens
Geog South America	dG	3	Geog	430	1.1	8 MWF; 105 Con.....Martin	
Geog of Asia	dG	3	Geog	431	5.1	1 MWF; 205 Con.....Pitts
Geog of Africa	G	3	Geog	432	5.1	1 MWF; 105 Con.....Pitts
Geog Middle Amer	dg	3	Geog	433	1.1	8 MWF; 105 Con.....Martin
Urban Geography	eG	3	Geog	435	4.1	11 MWF; 106 Con.....Pitts
Research	**	Geog	501	501	501	9.1	**,**	
Thesis	**	Geog	503	503	503	9.1	**,**	
Reading	**	Geog	505	505	505	9.1	**,**	
Sem	3	Geog	507	507	507	6.1	2-5 M; 205 Con	
Adv Physical Geog	3	Geog	511	512	513	6.1	2-5 Tu; 205 Con.....Dickens	
Adv Cultural Geog	3	Geog	515	516	517	6.1	2-5 Th; 205 Con.....Pitts	

a—Geog 219, 20.
b—Geol 1u1, 2.

d—Geog 105, 6, 7 or Geog 201, 2, 3.
e—Geog 201, 2, 3; Geog 219.

Geology

General Geology	4	Geol	101	102	103	2.1	9 MWF; 207 Chap	
		Geol	101	102	103	6.1	2 MWF; 207 Chap	
							+ Lab 3-5 M, or 8-10 Tu, or 10-12 Tu, or 3-5 W, or 8-10 Th, or 10-12 Th; 206 Con	
Intro Oregon Geol	3	Geol	290	2.1	9 TuTh**; 105 Con.....Baldwin	
Rocks & Minerals	3	Geol	291	3.1	10 TuTh**; 105 Con.....Youngquist	
Geologic Hist Life	3	Geol	301	302	303	5.1	1 MWF; 207 Chap.....Stovall	
Mineralogy	ab	4	Geol	311	312	313	4.1	11 TuTh; 207 Con.....Staples
							+ Lab 2-5 TuTh; 108 Con	
Intro Palaeontol	a	3	Geol	331	332	333	2.1	9 TuTh; 207 Con.....Baldwin, Youngquist
							+ Lab 2-5 F; 206 Con	
Stratigraphy	a	3	Geol	392	5.1	1 MWF; 206 Con.....Baldwin	
Intro Field Geol	a	3	Geol	393	5.1	1 Th, 8-12 S; 108 Con.....Lund	
Sem Report Writ	1	Geol	407	8.1	4 Tu; 207 Con.....Lund	
Sem Classical Lit	1	Geol	407	8.1	4 Tu; 207 Con.....Youngquist	
Sem Current Lit	1	Geol	407	8.1	4 Tu; 207 Con.....Baldwin		
Petrology & Petrog	G	4	Geol	414	415	416	3.1	10 MW; 207 Con.....Lund
							+ Lab 2-5 MW; 108 Con	
Economic Geology	G	3	Geol	421	422	423	3.1	10 TuTh; 207 Con.....Baldwin, Staples
							+ Lab 10-12 F; 206 Con	
Pacific Coast Geol	acG	3	Geol	451	452	2.1	9 TuTh**; 108 Con.....Baldwin, Youngquist
Structural Geology	deG	3	Geol	491	5.1	1 MWF; 206 Con.....Baldwin
Adv Stratigraphy	dG	3	Geol	492	6.1	2 Tu, 2-4 Th; 207 Con.....Baldwin
Petroleum Geology	dfG	3	Geol	493	5.1	1 MWF; 207 Con.....Youngquist	
Research	**	Geol	501	501	501	9.1	**,**	
Thesis	**	Geol	503	503	503	9.1	**,**	
Sem	1	Geol	507	507	507	8.1	4 Th; 207 Con.....Baldwin, Youngquist	
Adv Microscopy	4	Geol	511	512	513	2.1	9-12 MW; 108 Con.....Staples	
Adv Petrol Petrog	3	Geol	514	515	516	4.1	11 TuTh; 108 Con.....Lund	
							+ Lab 9-11 F; 108 Con	
Adv Palaeontology	3	Geol	531	532	533	7.1	3-5 MWF; 207 Con.....Youngquist	
Adv Physical Geol	3	Geol	551	5.1	1 MWF; 207 Con.....Lund	

a—Geol 101, 2, 3.
b—Ch 201, 2, 3.

c—Senior or graduate standing.
d—Geol 392.

e—Ph 201, 2, 3.
f—Geol 491.

HISTORY

Hist Western Civil	3	Hst	101	102	103	1.1	8 MWF; 231 Comm.....Smith, Snow
		Hst	101	102	103	1.2	8-9:20 TuTh; 133 Comm.....Alief
		Hst	101	102	103	2.1	9 MWF; 231 Comm.....MacMullen
		Hst	101	102	103	3.1	10 MWF; 231 Comm.....Snow
		Hst	101	102	103	3.2	10-11:20 TuTh; 237 Comm.....Bowsky

HISTORY (Continued)

Course Title; Prerequisite	Credits per term	Dept.	Course No. by Terms			Sec. Code	Time; Place	Instructor
			Fall	Winter	Spring			
Hist Western Civil (cont).....	3	Hst	101	102	103	4.1	11 MWF; 231 Comm.....	Pierson
			101	102	103	5.1	1 MWF; 242 Comm.....	Alef
			101	102	103	6.1	2 MWF; 231 Comm.....	Gallanar
			101	102	103	7.1	3 MWF; 237 Comm.....	Bingham
			201	202	203	1.1	8 MWF; 133 Comm.....	Bingham
History of U S	3	Hst	201	202	203	2.1	9 MWF; 104, 205, 304, 306 VII; 9 F; 133 Comm.....	Stephenson
			201	202	203	3.1	10 MWF; 133 Comm.....	Selby
			201	202	203	3.2	10-11:20 TuTh; 133 Comm.....	Selby
			201	202	203	5.1	1 MWF; 107 Comm.....	Varg
			207	208	209	6.1	2 MWF; 107 Comm.....	Smith
			341	342	343	4.1	11 MWF; 133 Comm.....	Shanahan
			377	1.1	8 TuTh; 231 Comm.....	Bingham
			391	392	393	2.1	9 MWF; 138 Comm.....	Dull
			403	403	403	9.1	**;	**;
			405	405	405	9.1	**;	**;
English History	3	Hst	407	9.1	**;	Selby
			407	9.1	**;	Pierson
Europe Since 1789	3	Hst	407	9.1	**;	Smith
			411	4.1	11 MWF; 232 Comm.....	MacMullen
Oregon History	2	Hst	411	4.1	11 MWF; 232 Comm.....	MacMullen
			421	422	423	1.1	8 MWF; 232 Comm.....	Bowsky
Far East Mod Times	3	Hst	421	422	423	1.1	8 MWF; 237 Comm.....	Snow
			434	435	436	3.1	9-10:20 TuTh; 243 Comm.....	Gallanar
Thesis	**	Hst	434	435	436	3.1	9-10:20 TuTh; 107 Comm.....	Shanahan
			445	2.2	9-10:20 TuTh; 107 Comm.....	Shanahan
Reading	**	Hst	445	2.2	9-10:20 TuTh; 107 Comm.....	Shanahan
			446	2.2	9 MWF; 107 Comm.....	Alef
Sem	3	Hst	447	448	449	2.1	10 MWF; 232 Comm.....	Bingham
			460	461	462	3.1	10 MWF; 237 Comm.....	Smith
Sem	3	Hst	460	461	462	3.1	10 MWF; 237 Comm.....	Smith
			468	3.1	10 MWF; 237 Comm.....	Smith
Sem	3	Hst	468	3.1	10 MWF; 237 Comm.....	Smith
			469	3.1	10 MWF; 237 Comm.....	Smith
History of Greece	3	Hst	473	474	475	3.1	10 MWF; 107 Comm.....	Varg
			477	7.1	3 MWF; 107 Comm.....	Pomeroy
History of Rome	3	Hst	477	7.1	3 MWF; 107 Comm.....	Pomeroy
			478	1.1	8-9:20 TuTh; 107 Comm.....	Bingham
Middle Ages	3	Hst	480	481	482	4.1	11 MWF; 107 Comm.....	Pomeroy
			487	488	489	6.1	2 MWF; 232 Comm.....	Selby
Europe 1600-1789	3	Hst	487	488	489	6.1	2 MWF; 232 Comm.....	Selby
			497	498	499	3.2	10-11:20 TuTh; 101 Comm.....	Willis
West Inst & Ideas	3	Hst	501	501	501	9.1	**;	**;
			503	503	503	9.1	**;	**;
Europe since 1939	3	Hst	503	503	503	9.1	**;	**;
			505	505	505	9.1	**;	**;
Modern Germany	3	Hst	505	505	505	9.1	**;	**;
			507	507	507	9.1	**;	**;
History of Russia	3	Hst	507	507	507	9.1	**;	**;
			507	9.2	**;	**;
Hist Amer Culture	3	Hst	507	9.2	**;	**;
			507	9.3	**;	**;
History of Canada	3	Hst	507	9.3	**;	**;
			507	9.1	**;	**;
Victorian England	3	Hst	520	9.1	**;	**;
			520	9.1	**;	**;
20th Cent England	3	Hst	520	9.1	**;	**;
			520	9.1	**;	**;
Amer Foreign Relat	3	Hst	520	9.1	**;	**;
			520	9.1	**;	**;
History of West	3	Hst	520	9.1	**;	**;
			520	9.1	**;	**;
Hist Pacific N W	3	Hst	520	9.1	**;	**;
			520	9.1	**;	**;
U S in 20th Cent	3	Hst	520	9.1	**;	**;
			520	9.1	**;	**;
American Econ Hist	3	Hst	520	9.1	**;	**;
			520	9.1	**;	**;
History of Japan	3	Hst	520	9.1	**;	**;
			520	9.1	**;	**;
Research	**	Hst	520	9.1	**;	**;
			520	9.1	**;	**;
Thesis	**	Hst	520	9.1	**;	**;
			520	9.1	**;	**;
Reading	**	Hst	520	9.1	**;	**;
			520	9.1	**;	**;
Sem U S Historiog	**	Hst	520	9.1	**;	**;
			520	9.2	**;	**;
Sem Pacific N W	**	Hst	520	9.2	**;	**;
			520	9.3	**;	**;
Sem Eng Historians	**	Hst	520	9.3	**;	**;
			520	9.1	**;	**;
Sem Am For Rel	**	Hst	520	9.1	**;	**;
			520	9.1	**;	**;
Historical Method	3	Hst	520	9.1	**;	**;
			520	9.1	**;	**;
Interp Europe Hist	3	Hst	520	9.1	**;	**;
			520	9.1	**;	**;

a—Sophomore standing. d—Not open to students who have had Hst 478. e—Hst 201, 2 or consent; not open to students who have had Hst 377.
 b—Junior standing. f—Television section 2.1.
 c—Senior standing or consent. j—One year Eur Hist or consent.

HOME ECONOMICS

Clothing Construct	2	HEc	111	112	113	1.1	8-10 TuTh; 302 Chap.....	
			111	111	112	3.1	9 W; 204 Chap.....	Johnston
			111	112	113	3.2	10-12 TuTh; 302 Chap.....	Johnston
			112	113	211	6.1	2-4 MW; 302 Chap.....	Johnston
			113	6.1	2-4 MW; 302 Chap.....	Johnston
Clothing Selection	1	HEc	111	111	112	6.1	2-4 TuTh; 302 Chap.....	Johnston
			114	2.1	9 M; 204 Chap.....	Johnston
			115	2.1	9 W; 204 Chap.....	Johnston
			116	2.1	9 F; 204 Chap.....	Johnston
			114	115	114	3.1	10 Tu; 202 Chap.....	Johnston
			115	116	114	5.1	1 Th; 202 Chap.....	Johnston
			114	5.1	1 M; 243 Comm.....	Johnston
			115	5.1	1 W; 243 Comm.....	Johnston
			116	5.2	1 F; 243 Comm.....	Johnston
			114	115	6.1	2 Tu; 202 Chap.....	Johnston
Textiles	2	HEc	125	2.1	2 Th; 202 Chap.....	Johnston
			125	4.1	9 TuTh; 202 Chap.....	Johnston
			125	4.1	11 TuTh; 203 Chap.....	Johnston
			125	4.1	9 TuTh; 203 Chap.....	Johnston
Foods	3	HEc	211	211	211	1.1	8-11 TuTh; 307 Chap.....	Wiess
			211	213	212	3.1	10-12 MWF; 307 Chap.....	Wiess
			211	212	213	6.1	2-5 TuTh; 307 Chap.....	Wiess
			222	2.1	9 TuTh; 203 Chap.....	Van Voorhis
Family Relations	2	HEc	222	4.1	11 TuTh; 202 Chap.....	Van Voorhis
			222	7.1	3 TuTh; 203 Chap.....	Van Voorhis
			222	222	222	6.1	2 TuTh; 203 Chap.....	Van Voorhis
			222	222	222	3.1	10 TuTh; 203 Chap.....	Van Voorhis
			222	8.1	4 TuTh; 203 Chap.....	Van Voorhis
			222	1.1	8 TuTh; 203 Chap.....	Van Voorhis
			225	4.1	11 TuTh; 204 Chap.....	Wood
			225	6.1	2 TuTh; 204 Chap.....	Wood
Prin of Dietetics	2	HEc	225	7.1	3 TuTh; 204 Chap.....	Wood
			225	7.1	3 TuTh; 204 Chap.....	Wood
			225	9.1	5-8 p.m. W; 307 Chap.....	Wood
Camp Cookery	1	HEc	250	9.1	5-8 p.m. W; 307 Chap.....	Wood
			250	9.1	5-8 p.m. W; 307 Chap.....	Wood

HOME ECONOMICS (Continued)

Course Title; Prerequisite	Credits per term	Dept.	Course No. by Terms			Sec. Code	Time; Place	Instructor
			Fall	Winter	Spring			
Child Care & Train	2	HEc	325	4.1	11 MWF; 172 Comm.	Van Voorhis
		HEc	325	5.1	1 MWF; 204 Chap.	Van Voorhis
		HEc	325	6.1	2 MWF; 203 Chap.	Van Voorhis
Home Plan & Furn	3	HEc	331	331	2.1	9 MWF; 336 Comm.	Mueller
		HEc	331	331	5.1	1 MWF; 204 Chap.	Mueller
		HEc	331	6.1	10 MWF; 203 Chap.	Mueller
Household Manage	3	HEc	339	2.1	2 MWF; 203 Chap.	Mueller
		HEc	339	6.1	9 MWF; 202 Chap.	Wood
		HEc	339	6.1	2 MWF; 202 Chap.	Wood
Purchasing Prob	3	HEc	340	339	3.1	10 MWF; 203 Chap.	Wood
		HEc	340	7.1	3 MWF; 203 Chap.	Van Voorhis
		HEc	340	2.1	9 MWF; 204 Chap.	Van Voorhis
		HEc	340	4.1	11 MWF; 172 Comm.	Van Voorhis	

a—Accompanied by or preceded by
HEc 114, 5, 6.
b—For men only.

c—MWF sections must be taken
concurrently for 3 credits during
one term.

d—Sophomore standing or above
recommended.

MATHEMATICS

Math for El Teach	3	Mth	7	1.1	8 MTuWF; 106 Deady
		Mth	7	1.2	8 MTuWF; 205 Deady
		Mth	7	1.1	8 MTuWF; 106 Deady
Elem of Algebra	3	Mth	7	1.2	8 MTuWF; 205 Deady
		Mth	7	1.1	8 MTuWF; 106 Deady
		Mth	10	1.1	8 MTuWF; 303 Deady
		Mth	10	1.2	8 MTuWF; 209 Deady
		Mth	10	2.1	9 MTuWF; 303 Deady
		Mth	10	2.2	9 MTuWF; 206 Deady
		Mth	10	3.1	10 MTuWF; 106 Deady
		Mth	10	3.2	10 MTuWF; 11 Deady
		Mth	10	4.1	11 MTuWF; 208 Deady
		Mth	10	4.2	11 MTuWF; 303 Deady
		Mth	10	6.1	2 MWThF; 106 Deady
		Mth	10	6.2	2 MWThF; 205 Deady
		Mth	10	2.1	9 MTuWF; 106 Deady
		Mth	10	2.2	9 MTuWF; 206 Deady
		Essentials of Math	4	Mth	10
Mth	10			6.2	2 MWThF; 209 Deady
Mth			10	1.1	8 MTuWF; 205 Deady
Mth			10	2.1	9 MTuWF; 11 Deady
Mth			10	6.1	2 MWThF; 205 Deady
Mth			10	6.2	2 MWThF; 307 Deady
Mth			10	1.1	8 MTuWF; 205 Deady
Mth			10	1.2	8 MTuWF; 206 Deady
Mth			10	1.3	8 MTuWF; 306 Deady
Mth			10	2.1	9 MTuWF; 208 Deady
Mth			10	2.2	9 MTuWF; 11 Deady
Mth			10	3.1	10 MTuWF; 208 Deady
Mth			10	3.2	10 MTuWF; 205 Deady
Mth			10	4.1	11 MTuWF; 106 Deady
College Algebra	4			Mth
		Mth	6.1	2 MWThF; 208 Deady
		Mth	101	1.1	8 MTuWF; 303 Deady
		Mth	101	2.1	9 MTuWF; 303 Deady
		Mth	101	3.1	10 MTuWF; 106 Deady
		Mth	101	4.1	11 MTuWF; 208 Deady
		Mth	101	4.2	11 MTuWF; 303 Deady
		Mth	101	6.1	2 MWThF; 106 Deady
		Mth	101	6.2	2 MWThF; 11 Deady
		Mth	101	2.1	9 MTuWF; 106 Deady
		Mth	101	6.1	2 MWThF; 106 Deady
		Mth	105	1.1	8 MTuWF; 102 Deady
		Mth	105	1.2	8 MTuWF; 302 Deady
		Mth	105	3.1	10 MTuWF; 302 Deady
		Plane Trigonometry	4	Mth
Mth	6.1	2 MWThF; 102 Deady
Mth			105	1.1	8 MTuWF; 206 Deady
Mth			105	1.2	8 MTuWF; 209 Deady
Mth			105	2.1	9 MTuWF; 208 Deady
Mth			105	2.2	9 MTuWF; 11 Deady
Mth			105	3.1	10 MTuWF; 205 Deady
Mth			105	4.1	11 MTuWF; 106 Deady
Mth			105	6.1	2 MWThF; 208 Deady
Mth			105	1.1	8 MTuWF; 303 Deady
Mth			105	2.1	9 MTuWF; 303 Deady
Mth			105	3.1	10 MTuWF; 106 Deady
Mth			105	4.1	11 MTuWF; 208 Deady
Mth			105	6.1	2 MWThF; 106 Deady

MATHEMATICS (Continued)

Course Title; Prerequisite	Credits per term	Dept.	Course No. by Terms Sec.			Time; Place	Instructor
			Fall	Winter	Spring	Code	
Plane Trigonometry (cont).....d	4	Mth	106	1.1	8 MTuWF; 206 Deady
		Mth	106	2.1	9 MTuWF; 208 Deady
		Mth	106	3.1	10 MTuWF; 205 Deady
		Mth	106	4.1	11 MTuWF; 106 Deady
		Mth	106	6.1	2 MWThF; 208 Deady
Analytic Geometrye	4	Mth	107	3.1	10 MTuWF; 206 Deady
		Mth	107	4.1	11 MTuWF; 102 Deady
		Mth	107	6.1	2 MWThF; 206 Deady
		Mth	107	1.1	8 MTuWF; 102 Deady
		Mth	107	3.1	10 MTuWF; 302 Deady
		Mth	107	6.1	2 MWThF; 102 Deady
Math of Financef	4	Mth	108	2.1	9 MTuWF; 106 Deady
		Mth	108	3.1	10 MTuWF; 11 Deady
		Mth	108	1.1	8 MTuWF; 209 Deady
		Mth	108	3.1	10 MTuWF; 11 Deady
		Mth	108	4.1	11 MTuWF; 102 Deady
Dif Integ Calculusj	4	Mth	201	202	203	2.1	9 MTuWF; 102 Deady
		Mth	201	202	203	3.1	10 MTuWF; 102 Deady
		Mth	201	3.1	10 MTuWF; 206 Deady
		Mth	201	4.1	11 MTuWF; 102 Deady
		Mth	201	6.1	2 MWThF; 206 Deady
		Mth	203	203	4.1	11 MTuWF; 206 Deady
		Mth	203	4.1	11 MTuWF; 209 Deady
Anal Geom & Calculk	5	Mth	204	205	206	1.1	8 MTuWF; 208 Deady
Basic Math & Stato	3	Mth	301	302	303	4.1	11 MWF; 11 Deady.....Rubin
Calculusc	4	Mth	313	313	4.1	11 MTuWF; 209 Deady
		Mth	313	2.1	9 MTuWF; 102 Deady
		Mth	313	3.1	10 MTuWF; 102 Deady
Adv Coll Algebral	3	Mth	314	2.1	9 MWF; 205 Deady
Solid Analyt Geomm	3	Mth	316	2.1	9 MWF; 205 Deady
Thesis **	**	Mth	403	403	403	9.1	**;**
Reading **	**	Mth	405	405	405	9.1	**;**
Number TheoryGm	3	Mth	411	9.1	**;**
Higher AlgebraGn	3	Mth	412	413	414	6.1	2 MWF; 104 Deady.....F. Anderson
Adv Euclidean Geomgl	3	Mth	415	2.1	9 MWF; 205 Deady
Intro Applied Mathgp	3	Mth	421	422	423	5.1	1 MWF; 102 Deady.....Niven
Elem Statist Methgq	3	Mth	425	426	427	5.1	1 MWF; 106 Deady.....Bharucha-Reid
		Mth	425	4.1	11 MWF; 205 Deady.....Simpson
		Mth	425	1.1	8 MWF; 302 Deady
Advanced CalculusGp	3	Mth	431	432	433	4.1	11 MWF; 104 Deady.....Yood
Intro Statist Thgn	3	Mth	441	442	443	1.1	8 MWF; 104 Deady.....Dubay
Mathem StatisticsGr	3	Mth	447	448	449	1.1	8 MWF; 11 Deady.....Andrews
Research **	**	Mth	501	501	501	9.1	**;**
Thesis **	**	Mth	503	503	503	9.1	**;**
Reading **	**	Mth	505	505	505	9.1	**;**
Sem Algebra 3-4	3-4	Mth	507	507	507	9.1	**;**
Sem Analysis 3-4	3-4	Mth	507	507	507	8.1	3 MWF; 102 Deady.....Yood
Sem Applied Math 3	3	Mth	507	507	507	9.2	**;** Bharucha-Reid
Sem Meas Th & Prob 3-4	3-4	Mth	507	507	507	7.1	2-3:30 Tu, 3-4:30 Th; 209 Deady.....Rubin
Abstract Algebra 3	3	Mth	541	542	543	5.1	1 MWF; 104 Deady.....Blair
Algebra Numbers Th 3	3	Mth	547	548	549	9.1	**;** Niven
Theor of Functions 3	3	Mth	551	552	553	3.1	10 MWF; 104 Deady.....Moursund
Modern Th Analysis 3	3	Mth	561	562	563	2.1	9 MWF; 104 Deady.....Civin
Topology 3	3	Mth	571	573	573	7.1	2-3:30 Tu, 3-4:30 Th; 104 Deady L. Anderson
Adv Math Statist 3	3	Mth	591	592	593	9.1	**;** Andrews

a—Not more than one year of high-school algebra.
 b—One year of high-school algebra or Mth 10.
 c—One and one-half years of high-school algebra or Mth 101.
 d—Mth 105.

e—Trigonometry.
 f—Mth 105 or Mth 102.
 j—Analytic Geomctry.
 k—High placement test score or Mth 106.
 l—One year of college mathematics.
 m—Calculus or Mth 314.

n—Calculus or consent.
 o—Mth 101 or consent.
 p—Three terms of calculus.
 q—One year of high-school algebra and junior standing.
 r—Calculus and consent.

NURSING EDUCATION

Backgr of Nursing 3	Nur	111	1.1	8 MWF; 101	Comm.....Olson
	Nur	111	5.1	1 MWF; 102	Comm.....Olson

PHILOSOPHY

Elementary Logic 3	Phl	201	1.1	8 MWF; 204	Chap.....Sikora
	Phl	201	2.1	9 MWF; 243	Comm.....Zweig
	Phl	201	3.1	10 MWF; 204	Chap.....Jessup
	Phl	201	4.1	11 MWF; 202	Chap.....Dykstra
	Phl	201	5.1	1 MWF; 203	Chap.....Zweig
	Phl	201	5.2	1 MWF; 202	Chap.....Sikora
	Phl	201	2.1	9 MWF; 202	Chap.....Jessup
	Phl	201	2.1	9 MWF; 243	Comm.....Dykstra
	Phl	202	1.1	8 MWF; 204	Chap.....Sikora
	Phl	202	2.1	9 MWF; 243	Comm.....Zweig
Prob of Philosophy 3	Phl	202	3.1	10 MWF; 204	Chap.....Dykstra
	Phl	202	4.1	11 MWF; 202	Chap.....Dykstra
	Phl	202	5.1	1 MWF; 203	Chap.....Zweig
	Phl	202	5.1	1 MWF; 203	Chap.....Zweig

PHILOSOPHY (Continued)

Course Title; Prerequisite	Credits per term	Course No. by Terms Sec.				Time; Place	Instructor	
		Dept.	Fall	Winter	Spring			
Prob of Philosophy (cont).....	3	Phl	202	5.2	1 MWF; 202 Chap.....Sikora	
Elementary Ethics	3	Phl	202	3.1	10 MWF; 204 Chap.....Sikora		
		Phl	203	1.1	8 MWF; 204 Chap.....Sikora		
		Phl	203	2.1	9 MWF; 203 Chap.....Zweig		
		Phl	203	4.1	11 MWF; 202 Chap.....Dykstra		
		Phl	203	5.1	1 MWF; 203 Chap.....Zweig		
Elem Aesthetics	3	Phl	203	5.2	1 MWF; 202 Chap.....Sikora		
Hist of Philosophy	a	3	Phl	301	302	303	4.1	11 MWF; 203 Chap.....Zweig
Social Philosophy	3	Phl	301	302	303	5.1	1 MWF; 167 Comm.....Dykstra	
		Phl	304	305	306	4.1	11 MWF; 204 Chap.....Sikora	
Philosophy of Mind	a	3	Phl	322	5.1	1-4 Th;**.....Zweig
Intro to Semantics	a	3	Phl	323	5.1	1 MWF; 233 Comm.....Richman
Modern Amer Phil	a	3	Phl	328	329	6.1	2 TuTh; 223 Chap.....Sikora
Sem Russell	a	3	Phl	407	5.1	1-4 Th;**.....Zweig
Philosophy & Lit	Gi	2	Phl	431	432	433	4.1	11 TuTh; 223 Chap.....Jessup
Aesthetics	Gi	3	Phl	441	442	443	8.1	4 MW; 223 Chap.....Jessup
Symbolic Logic	G	3	Phl	461	462	3.1	10 MWF; 202 Chap.....Richman
Phil of Science	G	3	Phl	471	3.1	10 MWF; 202 Chap.....Richman	
Sem Hist Mod Phil	3	Phl	507	507	507	6.1	2-5 Tu;**.....Dykstra	
Sem Theo of Knowl	3	Phl	507	5.1	1-4 M; 223 Chap.....Richman		

a—Upper-division standing

PHYSICS

Essent of Physics	a	3	Ph	101	102	103	2.1	9 TuTh; 123 Sc.....Crasemann + Lab 2-4 Tu, or 1-3 Th, or 3-5 Th, or 2-4 F, or 9-11 S; 112 Sc
Ast Solar System	4	4	Ph	104	2.1	9 MWThF; 30 Sc.....Ebbighausen
Elem Meteorology	4	4	Ph	105	2.1	9 MWThF; 30 Sc.....Ebbighausen
Ast Stellar System	4	4	Ph	106	2.1	9 MWThF; 30 Sc.....Ebbighausen	
Essent Photography	2	2	Ph	161	3.1	10 Tu; 123 Sc.....Ch'en + Lab 2-5 Tu, or 2-5 W; 15 Sc	
General Physics	b	5	Ph	201	202	203	1.1	8 MTuWF; 16 Sc.....Powell + Lab 2-5 M, or 9-12 Tu, or 2-5 Tu, or 2-5 W, or 8-11 Th; or 1-4 Th, or 2-5 F, or 9-12 S; 112 Sc
								4.1
Analyt Mechanics	3	3	Ph	311	312	313	1.1	8 MWF; 104 Sc.....Ellickson
Physical Measure	1-2	3	Ph	314	315	316	9.1	**;**.....
Modern Physics	G	3	Ph	411	412	413	1.1	8 MWF; 30 Sc.....Easterday
Elec & Electronics	g	4	Ph	431	432	433	3.1	10 MWF; 30 Sc.....Atwater + Lab 2-5 T, or 2-5 W; 113 Sc
Advanced Optics	G	4	Ph	441	442	443	4.1	11 MWF; 104 Sc.....Ch'en + Lab 2-5 M, or 2-5 Tu; 8 Sc
Intro Theoret Phys	G	3	Ph	471	472	473	2.1	9 MWF; 104 Sc.....Berreman
Research	**	3	Ph	501	501	501	9.1	**;**.....
Thesis	**	3	Ph	503	503	503	9.1	**;**.....
Reading	**	3	Ph	505	505	505	9.1	**;**.....
Sem Periodic Lit	1	1	Ph	507	507	507	8.1	4 Th; 16 Sc.....Ebbighausen
Sem Solid State	3	3	Ph	507	507	507	9.1	**;**.....Atwater
Adv Physical Meas	1-2	3	Ph	516	517	518	9.1	**;**.....
Th Electr & Magnet	3	3	Ph	521	522	523	3.1	10 MWF; 104 Sc.....Valk
Exper Nuclear Phys	3	3	Ph	524	525	526	2.1	9 MWF; 115 Sc.....Crasemann
Quantum Mechanics	3	3	Ph	531	532	533	3.1	10 MWF; 115 Sc.....Powell
Atom Molec Spectra	3	3	Ph	551	552	553	9.1	**;**.....Ch'en

a—Mth 10.

b—Mth 101.

POLITICAL SCIENCE

Amer Governments	3	PS	201	202	203	1.1	8-9:20 TuTh; 237 Comm	
		PS	201	202	2.1	9 MWF; 333 Comm	
		PS	201	202	203	6.1	2-3:20 TuTh; 242 Comm	
		PS	201	202	3.1	10 MWF; 333 Comm	
		PS	201	202	4.1	11 MWF; 332 Comm	
		PS	201	202	6.1	2 MWF; 242 Comm	
International Rel	3	PS	203	3.1	10-11:20 TuTh; 332 Comm		
		PS	205	205	205	6.1	2 MWF; 244 Comm	
		PS	205	6.2	2-3:20 TuTh; 244 Comm		
		PS	205	3.1	10-11:20 TuTh; 172 Comm		
		PS	311	5.1	1 MWF; 337 Comm.....Marquis		
Gov & Pol S E Asia	3	3	PS	317	5.1	1 MWF; 337 Comm.....Schleicher	
World Politics	3	3	PS	320	321	3.1	10 MWF; 332 Comm.....Schleicher
American Diplomacy	3	3	PS	322	3.1	10 MWF; 332 Comm.....Schleicher	
Gov Europe Powers	3	3	PS	325	326	327	4.1	11 MWF; 237 Comm.....Marquis
Far East Gov Polit	3	3	PS	330	331	332	2.1	9 Tu, 8-10 Th; 244 Comm.....Dull
Far East Mod Times	3	3	PS	391	392	393	2.1	9 MWF; 138 Comm.....Dull
Thesis	1-3	3	PS	403	403	403	9.1	**;**.....
Reading	1-3	3	PS	405	405	405	9.1	**;**.....
Sem Problems U N	3	3	PS	407	407	407	7.1	3:30-5 TuTh;**.....Cohen, Blumenthal

POLITICAL SCIENCE (Continued)

Course Title; Prerequisite	Credits per term	Dept.	Course No. by Terms Sec.			Time; Place	Instructor	
			Fall	Winter	Spring			
Sema	3	PS	407	9.1	**,**		
Sema	3	PS	407	3.1	10-12 Tu; 233 Comm		
Sema	3	PS	407	7.1	3-5 Tu; 233 Comm		
Public AdministratG	3	PS	411	412	413	1.1	8 MWF; 244 Comm.....Wengert	
Parties & ElectionG	4	PS	414	3.1	10-11:40 TuTh; 172 Comm.....Schumacher		
Public OpinionG	4	PS	415	3.1	10-11:40 TuTh; 172 Comm.....Schumacher		
Urban PoliticsG	3	PS	416	9.1	7-10 p.m. M; 337 Comm.....Seligman		
International OrgG	3	PS	420	421	6.1	2 MWF; 241 Comm.....Blumenthal	
International LawG	3	PS	422	6.1	2 MWF; 241 Comm.....Blumenthal		
Western Polit ThG	3	PS	430	431	432	4.1	11 MWF; 333 Comm.....Dean	
Amer Polit TheoryG	3	PS	433	2.1	9 MWF; 333 Comm.....Dean		
Legislature in U SG	3	PS	482	6.1	2 MWF; 242 Comm.....Schumacher		
Executive in U SG	3	PS	483	9.1	**,**	Wengert	
U S Supreme CourtG	3	PS	484	48	486	6.1	2 MWF; 237 Comm.....Dean	
Research1-3	PS	501	501	501	9.1	**,**		
Thesis1-3	PS	503	503	503	9.1	**,**		
Read Pol Theory1-3	PS	505	9.1	**,**	Dean	
Read Pub Admin1-3	PS	505	9.1	**,**		
Read Part & P O1-3	PS	505	9.1	**,**	Schumacher	
Sem Res Anth & P Si	3	PS	507	507	507	9.1	**,**	Ostrom
Sem Int Pol Rule U Si	3	PS	507	507	507	7.1	3-5 M; 241 Comm.....Schleicher	
Sem Res Comm Sti	3	PS	507	507	507	9.2	**,**	Ostrom, Foskett, Top
Sem Polit Theory3	PS	507	9.3	**,**	Dean	
Sem Com Gov in Lit.....3	PS	507	9.3	**,**	Marquis	
Sem Public Admin3	PS	507	9.4	**,**	Wengert	

a—Senior standing.

PSYCHOLOGY

General Psychologyabc	3	Psy	201	202	1.1	8 MWF; 138 Comm.....Hoffman
		Psy	201	202	1.2	8-9:30 TuTh; 301 Con.....Crosland
		Psy	201	202	2.1	9 MWF; 127 Educ.....Katter
		Psy	201	202	4.1	11 MWF; 138 Comm.....Leeper
		Psy	201	202	5.1	1 MWF; 301 Con.....Crosland
		Psy	201	202	6.1	2 MWF; 133 Con.....Fagot
Psy of Adjustmentabcd	3	Psy	204	3.1	10 MWF; 207 Chap.....Leary	
		Psy	204	1.1	8 MWF; 138 Comm.....Hoffman	
		Psy	204	2.1	9 MWF; 127 Educ.....Katter	
		Psy	204	4.1	11 MWF; 138 Comm.....Leeper	
Applied Psychologyabcd	3	Psy	205	1.2	8-9:30 TuTh; 301 Con.....Crosland	
		Psy	205	5.1	1 MWF; 301 Con.....Crosland	
General Psychology Lab1		Psy	208	209	210	6.1	2-4 M; 202 Con.....Hoffman
		Psy	208	209	210	1.1	8-10 Tu; 202 Con
		Psy	208	209	210	3.1	10-12 Tu; 202 Con
		Psy	208	209	210	6.2	2-4 Tu; 202 Con
		Psy	208	209	210	5.1	1-3 W; 202 Con
		Psy	208	209	210	7.1	3-5 W; 202 Con
		Psy	208	209	210	1.2	8-10 Th; 202 Con
		Psy	208	209	210	3.2	10-12 Th; 202 Con
		Psy	208	209	210	5.2	1-3 Th; 202 Con
		Psy	208	209	210	6.3	2-4 F; 202 Con
		Psy	209	210	208	2.1	9-11 S; 202 Con
		Psy	210	208	209	7.1	3-5 Th; 202 Con
Res Meth Psychole	3	Psy	315	316	317	5.1	1 MWF; 203 Con.....Brookshire + Lab 9-12 S
Social Psychologyf	3	Psy	334	335	1.1	8 MWF; 167 Comm.....Berreman
		Psy	334	335	3.1	10 MWF; 172 Comm.....Berreman
		Psy	334	335	4.1	11 MWF; 301 Con.....Hoffman
Researchh	**	Psy	401	401	401	9.1	**,**
Thesish	**	Psy	403	403	403	9.1	**,**
Readingh	**	Psy	405	405	405	9.1	**,**
Psychol Assessmentrg	3	Psy	421	422	3.1	10 MWF; 301 Con.....von Holt
		Psy	421	3.1	10 MWF; 301 Con.....Buehler	
Indiv Intell TestjG	3	Psy	424	1.1	8 MWF; 201 Con.....von Holt	
		Psy	424	4.1	11 MWF; 201 Con.....von Holt	
		Psy	425	1.1	8 MWF; 201 Con.....Patterson	
Counseling ProcecdkG	3	Psy	435	2.1	9 MWF; 301 Con.....Buehler	
Charact & Personaleg	3	Psy	436	1.1	8 MWF; 301 Con.....Schoggen	
PsychometricslG	3	Psy	443	444	445	3.1	10 TuTh; 201 Con.....Fagot + Lab**
Industrial PsycholeG	3	Psy	447	448	2.1	9-12 S; 301 Con.....Warnath
Use Occupat MatermG	3	Psy	449	2.1	9-12 S; 301 Con.....Warnath
Abnormal PsycholrG	3	Psy	450	4.1	11 MWF; 301 Con.....Buehler
		Psy	450	2.1	9 MWF; 202 Con.....Luchins	
Physiological PsyrG	3	Psy	452	4.1	11 MWF; 203 Con.....Leary	
Infancy & Childeg	3	Psy	460	1.1	8 MWF; 202 Con.....Patterson	
Adolesc & Maturityeg	3	Psy	461	4.1	11 MWF; 202 Con.....Luchins	
		Psy	461	1.1	8 MWF; 202 Con.....Luchins	
MotivationrG	2	Psy	465	1.1	8 MF; 201 Con.....Littman	
LearningrG	2	Psy	467	468	469	6.1	2-4 Tu; 301 Con.....Littman
Comparative PsychrG	3	Psy	470	471	4.1	11 MWF; 203 Con.....Leary
Hist of PsychologyrG	2	Psy	473	474	475	4.1	11 TuTh; 203 Con.....Crosland
Psych of TestimonyeG	3	Psy	491	3.1	10 MWF; 203 Con.....Crosland	
Research**	PSY	501	501	501	9.1	**,**	

PSYCHOLOGY (Continued)

Course Title; Prerequisite	Credits per term	Dept.	Course No. by Terms Sec.			Time; Place	Instructor
			Fall	Winter	Spring	Code	
Thesis	**	Psy	503	503	503	9.1	**;**
Reading	**	Psy	505	505	505	9.1	**;**
Sem Med Asp Rehab	2	Psy	507	507	507	6.1	2-4 Tu; 201 Con.....Schoggen
Sem Bas Con Rehab	2	Psy	507	507	507	6.2	2-4 Th; 201 Con.....Schoggen
Sem Teaching	1-2	Psy	507	507	507	8.1	4 M; 201 Con.....Hoffman
Sem Proseminar	3	Psy	507	507	507	8.2	4-5:30 TuF; 301 Con.....Leeper
Sem Perception	2	Psy	507	507	507	1.1	8-10 Tu; 201 Con.....Luchins
Sem Psych Tr Meth	2	Psy	507	507	507	7.1	3-5 W; 201 Con.....Gaver
Sem Contemp Lit	2-3	Psy	507	507	9.1	7:30-10 p.m. M; 201 Con.....Littman
Sem Child Therapy	3	Psy	507	7.2	3 MWF; 203 Con.....Sundberg, Patterson
Sem Exper Design	q	Psy	507	9.2	7:30-9:30 p.m. W; 201 Con.....Fagot
							+ Lab**
Sem Personal Theory	2-3	Psy	507	507	9.2	7:30-10 p.m. W; 201 Con.....von Holt
Sem Psychopathology	2-3	Psy	507	3.1	10-12 W; 201 Con.....Luchins
Sem Soc Beh Primate	2-3	Psy	507	9.3	7:30-10 p.m. Tu; 201 Con.....Leary
Sem Group Therapy	2-3	Psy	507	9.4	7:30-10 p.m. Th; 201 Con.....Buehler
Sem Subcort Mech	2-3	Psy	507	9.1	7:30-10 p.m. Tu; 201 Con.....Leary	
Sem Psychosom Asp	2-3	Psy	507	9.3	7:30-10 p.m. Th; 201 Con.....Schoggen	
Sem Diagnostic Test	3	Psy	507	1.2	8-10 W; 201 Con.....Luchins	
Clinic Work Child	in	Psy	508	508	508	5.1	1-5 Th; 203 Con.....Sundberg, Patterson
Pract Clinic Exper	in	Psy	509	509	509	9.1	**;**
Systematic Psy	2	Psy	521	522	523	5.1	1-3 F; 201 Con.....Buehler, von Holt
Found Clinic Pract	3	Psy	530	531	2.1	9 MWF; 301 Con.....Littman
Proj Appr Personal	o	Psy	532	7.1	3 M, 1-3 W; 201 Con.....Buehler
Proj Technique Lab	p	Psy	533	7.1	3 M, 1-3 W; 201 Con.....Sundberg

a—Sophomore standing except Section 6.1.
b—Sections 1.1, 2.1, 5.1 coordinated with Psy 208, 9, 10.
c—Sections 1.2 and 4.1 for students not taking Psy 208, 9, 10.
d—Psy 201, 2.

e—9 hrs Psychology.
f—9 hrs Psychology or Soc 204, 5.
r—9 hrs upper-division Psychology.
j—Accompanied or preceded by Psy 421, 2.
k—Psy 421, 2 or equivalent.
l—Mth 425, 6 or equivalent.

m—Psy 435 or equivalent.
n—Psy 424, 5.
o—Psy 424, 5 and Psy 450 or equivalent.
p—Psy 532.
q—Mth 425, 6, 7.

RELIGION

Intro Rel Thought	3	R	111	112	113	3.1	10 MWF; 243 Comm.....Means
Great Religions	3	R	111	112	113	5.1	1 MWF; 172 Comm.....Means
Rel in Contemp Soc	g	R	201	202	203	2.1	9 MWF; 238 Comm.....Means
Psych of Religion	3	R	421	1.1	8 MWF; 202 Chap.....Means
Philos of Religion	g	R	422	1.1	8 MWF; 202 Chap.....Means
	3	R	423	1.1	8 MWF; 202 Chap.....Means

SOCIOLOGY

General Sociology	a	3	Soc	204	205	206	1.1	8 MWF; 331 Comm.....Price
			Soc	204	205	206	2.1	9 MWF; 331 Comm.....B. Johnson
			Soc	204	205	206	3.1	10 MWF; 331 Comm.....Price
			Soc	204	205	206	4.1	11 MWF; 331 Comm.....B. Johnson
			Soc	204	205	206	5.1	1 MWF; 331 Comm.....P. Johnson
			Soc	204	205	206	6.1	2 MWF; 331 Comm.....Rollins
Prin of Sociology	3	3	Soc	307	307	4.1	11 MWF; 244 Comm.....Berreman
			Soc	307	5.1	1 MWF; 232 Comm.....Berreman
World Pop & Soc St	b	3	Soc	308	4.1	11 MWF; 243 Comm.....Martin
			Soc	308	1.1	8 MWF; 243 Comm.....Martin
American Society	b	3	Soc	309	6.1	2-3:30 TuTh; 243 Comm.....Price
			Soc	309	3.1	10 MWF; 333 Comm.....Foskett
Intro Social Res	b	3	Soc	327	1.1	8-9:30 TuTh; 102 Comm.....Foskett
			Soc	327	3.1	10-11:30 TuTh; 233 Comm.....Foskett
Social Psychology	d	3	Soc	334	335	1.1	8 MWF; 167 Comm.....Berreman
			Soc	334	335	3.1	10 MWF; 172 Comm.....Berreman
			Soc	334	335	4.1	11 MWF; 301 Con.....Hoffman
Marriage & Family	m	3	Soc	338	338	338	1.1	8-9:30 TuTh; 238 Comm.....Johannis
			Soc	338	338	338	3.1	10-11:30 TuTh; 238 Comm.....Johannis
Thesis	**	**	Soc	403	403	403	9.1	**;**
Reading	**	**	Soc	405	405	405	9.1	**;**
Sem Cont Thought	G	3	Soc	407	5.1	1 MWF; 241 Comm.....Price
Sem Soc of Work	G	3	Soc	407	2.1	9-11:30 Tu; 241 Comm.....Dubin
Sem Indus Soc	G	3	Soc	407	2.1	9-11:30 Tu; 241 Comm.....Dubin
Sem Soc of Relig	G	3	Soc	407	7.1	3-5:30 W; 241 Comm.....B. Johnson
Sem Thy Dev Behav	G	3	Soc	407	5.1	1 MWF; 241 Comm.....Price	
Sem Soc Strat	G	3	Soc	407	7.1	3-5:30 W; 233 Comm.....B. Johnson	
Social Institut	G	3	Soc	414	4.1	11 MWF; 242 Comm.....Foskett	
Criminol & Delinq	bG	3	Soc	416	417	4.1	11 MWF; 242 Comm.....Price
Theor Social Group	G	3	Soc	425	426	427	5.1	1-3:30 Th; 237 Comm.....Dubin
Commun Struc & Org	bG	3	Soc	431	432	433	2.1	9 MWF; 241 Comm.....Martin
Racial Control	jG	3	Soc	436	1.1	8 MWF; 243 Comm.....Berreman	
Social Relations	kG	3	Soc	437	3.1	10 MWF; 172 Comm.....Berreman	
Soc of Social Work	bG	3	Soc	444	445	446	6.1	2 MWF; 167 Comm.....B. Johnson
Social Analysis	G	3	Soc	448	4.1	11 MWF; 233 Comm.....Martin	
Hist Soc Thought	G	3	Soc	450	451	452	7.1	3-5:30 M; 244 Comm.....Foskett
Family Amer Cult	bG	3	Soc	465	466	6.1	2-3:30 TuTh; 244 Comm.....Johannis
Research	**	**	Soc	501	501	501	9.1	**;**
Thesis	**	**	Soc	503	503	503	9.1	**;**
Reading	**	**	Soc	505	505	505	9.1	**;**

SOCIOLOGY (Continued)

Course Title; Prerequisite	Credits per term	Dept.	Course No. by Fall Winter Spring	Terms Sec. Code	Time; Place	Instructor
Sem Prop & Soc	3	Soc	507	7.1	3-5:30 W; 233 Comm.....Berreman
Sem Theory Build	3	Soc	507	2.1	9-11:30 Th; 241 Comm.....Dubin
Sem Prim Hu Inter	3	Soc	507	2.1	9-11:30 Th; 241 Comm.....Dubin
Sem Professions	3	Soc	507	2.1	9-11:30 Tu; 241 Comm.....Dubin
Sem Comp Fam Sys	3	Soc	507	6.1	2-4:30 Tu; 243 Comm.....Johannis
Experim Sociology	3	Soc	556	2.1	9-11:30 Th; 241 Comm.....Dubin

a—Sophomore standing.
b—Soc 204, 5, 6 or Soc 307.
d—Soc 204, 5 or Psy 201, 2.
j—Soc or Psy 334, 335.

k—Intro. course in sociology, anthro-
pology or psychology.
m—Junior standing.

SPEECH

Fund of Speech	3	Sp	111	112	113	1.1	8 MWF; 205 Vil	
		Sp	111	111	111	1.2	8 MWF; 201 Vil	
		Sp	111	112	1.3	8 MWF; 101 Vil	
		Sp	111	112	113	2.1	9 MWF; 103 Vil	
		Sp	111	112	113	3.1	10 MWF; 205 Vil	
		Sp	111	111	112	3.2	10 MWF; 201 Vil	
		Sp	111	112	113	4.1	11 MWF; 104 Vil	
		Sp	111	111	111	4.2	11 MWF; 201 Vil	
		Sp	111	112	4.3	11-12:15 TuTh; 101 Vil	
		Sp	113	4.2	11-12:15 TuTh; 304 Vil	
		Sp	111	111	111	4.4	11-12:15 TuTh; 103 Vil	
		Sp	111	112	113	5.1	1 MWF; 205 Vil	
		Sp	113	111	112	5.1	1 MWF; 201 Vil	
		Sp	111	111	111	6.1	2 MWF; 205 Vil	
		Sp	111	111	6.2	2 MWF; 103 Vil	
		Sp	111	7.1	3 MWF; 201 Vil	
		Sp	111	7.2	3 MWF; 205 Vil	
Voice & Diction	3	Sp	120	120	4.1	11-12:15 TuTh; 201 Vil.....Montgomery	
		Sp	120	5.1	1 MWF; 101 Vil.....Seybolt	
		Sp	120	7.1	3 MWF; 206 Vil.....Seybolt	
Interpretation	2	Sp	211	211	211	2.1	10 TuTh; 101 Vil.....Seybolt	
		Sp	211	3.1	10 TuTh; 101 Vil.....Seybolt	
		Sp	221	9.1	***.....Nobles	
Public Discussion	2	Sp	241	241	2.1	9 TuTh; 101 Vil.....Cohen	
Fund of Broadcast	2	Sp	251	251	251	3.1	10 MWF; 102 Vil.....Kempel	
Elements of Acting	2	Sp	252	252	9.1	***.....Peck	
Make Up	1	Sp	261	262	263	2.1	9 TuTh; 102 Vil.....Peck	
Theater Principles	1	Sp	264	265	266	6.1	2-4 TuTh***.....Peck	
Production Work	2-3	Sp	267	268	269	4.1	11 TuTh; 205 Vil.....Robinson	
Apprec of Drama	2	Sp	301	302	303	5.1	1 MWF; 217 Vil.....Aly	
Theor & Lit Pub Sp	3	Sp	311	312	4.1	11 TuTh; 206 Vil.....Dahlberg	
Adv Interpretation	2	Sp	321	322	323	2.1	9 MWF; 201 Vil.....Nobles	
Argum Pers Discuss	3	Sp	321	322	323	6.1	2 MWF; 201 Vil.....Nobles	
		Sp	321	321	3.1	10 MWF; 217 Vil.....Nobles	
		Sp	331	332	9.1	***.....Shepherd	
Adv Public Discuss	2	Sp	341	4.1	11 TuTh; 306 Vil.....Lewis	
Radio Telev Workshop	2	Sp	341	6.1	2 MW; 306 Vil.....Lewis	
Radio Workshop	2	Sp	342	343	1.1	8 TuTh; 306 Vil.....Shepherd	
Televs Workshop	2	Sp	344	345	4.1	11 TuTh; Studio A, Vil.....Lewis	
		Sp	344	345	6.1	2 MW; Studio A, Vil.....Robinson	
Radio & Televis Wr	2	Sp	347	348	349	3.1	10 TuTh; 201 Vil.....Kempel	
Techn of Acting	3	Sp	351	352	353	5.1	1 MWF; 102 Vil.....Wood	
		Sp	+ Lab 2 MWF	
Play Direction	3	Sp	364	365	366	4.1	11-12:15 TuTh; 102 Vil.....Kempel	
		Sp	364	364	4.1	11-12:15 MW; 102 Vil.....Kempel	
Phonetics	3	Sp	370	2.1	9 MWF; 101 Vil.....Montgomery	
Speech Science	3	Sp	371	2.1	9 MWF; 101 Vil.....Wood	
Sem Problems U N	3	Sp	407	407	407	7.1	3:30-5 TuTh**.....Cohen, Blumenthal	
Speech for Teacher	3	Sp	411	411	3.1	10-11:30 TuTh; 101 Vil.....Dahlberg	
Hist & Lit Oratory	3	Sp	421	4.1	11 MWF; 206 Vil.....Dahlberg		
		Sp	422	4.1	11 MWF; 206 Vil.....Montgomery	
		Sp	423	4.1	11 MWF; 206 Vil.....Aly	
Radio Televis Prog	3	Sp	444	445	446	5.1	1 MWF; 304 Vil.....Shepherd	
Radio Tel & Public	3	Sp	448	1.1	8 MWF; 304 Vil.....Shepherd		
Theo Dramatic Prod	3	Sp	451	452	453	3.1	10 MWF; 206 Vil.....Robinson	
Scene Design	3	Sp	461	462	463	7.1	3 M, 3-5 W; 217 Vil.....Kempel	
History of Theater	3	Sp	464	465	466	6.1	2 MWF; 206 Vil.....Wood	
Lighting	2	Sp	467	468	469	3.1	10 TuTh; 102 Vil.....Peck	
Speech Defects	3	Sp	481	482	6.1	2 MWF; 101 Vil.....Wood	
Method Speech Corr	3	Sp	483	6.1	2 MWF; 101 Vil.....Wood		
Pract Speech Corr	2	Sp	484	485	486	9.1	**.....Wood	
		Sp	485	486	484	9.1	**.....Wood	
		Sp	486	484	485	9.1	**.....Wood	
		Sp	487	488	3.1	10 MWF; 101 Vil.....Wood	
Hebah Hard of Hear	3	Sp	501	501	501	9.1	**.....Aly, Cohen	
Research	**	Sp	503	503	503	9.1	**.....Cohen	
Thesis	**	Sp	505	505	505	9.1	**.....Aly	
Reading	**	Sp	507	507	507	9.1	**.....Aly	
Sem	**	Sp	507	9.2	**.....Aly, Cohen	
Sem Intro to G St	**	Sp	9.2	**.....Cohen	
Sem 18th C Rhetor	**	Sp	507	9.2	**.....Aly	
Sem Amer Pub Addr	**	Sp	507	9.2	**.....Aly	

a—Sp 120, Sec. 4.1 and 7.1 for foreign students only.

b—Sp 261, 262, 263 or concurrent registration.

10/10/10

10/10/10

10/10/10

10/10/10

10/10/10

10/10/10

10/10/10

10/10/10

10/10/10

10/10/10

10/10/10

10/10/10

10/10/10

10/10/10

10/10/10

10/10/10

10/10/10

10/10/10

10/10/10

10/10/10

10/10/10

10/10/10

10/10/10

10/10/10

10/10/10

10/10/10

10/10/10

10/10/10

10/10/10

10/10/10

10/10/10

10/10/10

10/10/10

10/10/10

10/10/10

10/10/10

10/10/10

10/10/10

10/10/10

10/10/10

10/10/10

10/10/10

10/10/10

10/10/10

10/10/10

10/10/10

10/10/10

10/10/10

10/10/10

10/10/10

10/10/10

10/10/10

10/10/10

10/10/10

10/10/10

10/10/10

10/10/10

10/10/10

10/10/10

10/10/10

10/10/10

10/10/10

10/10/10

10/10/10

10/10/10

10/10/10

10/10/10

10/10/10

10/10/10

10/10/10

10/10/10

10/10/10

10/10/10

10/10/10

10/10/10

10/10/10

10/10/10

10/10/10

10/10/10

10/10/10

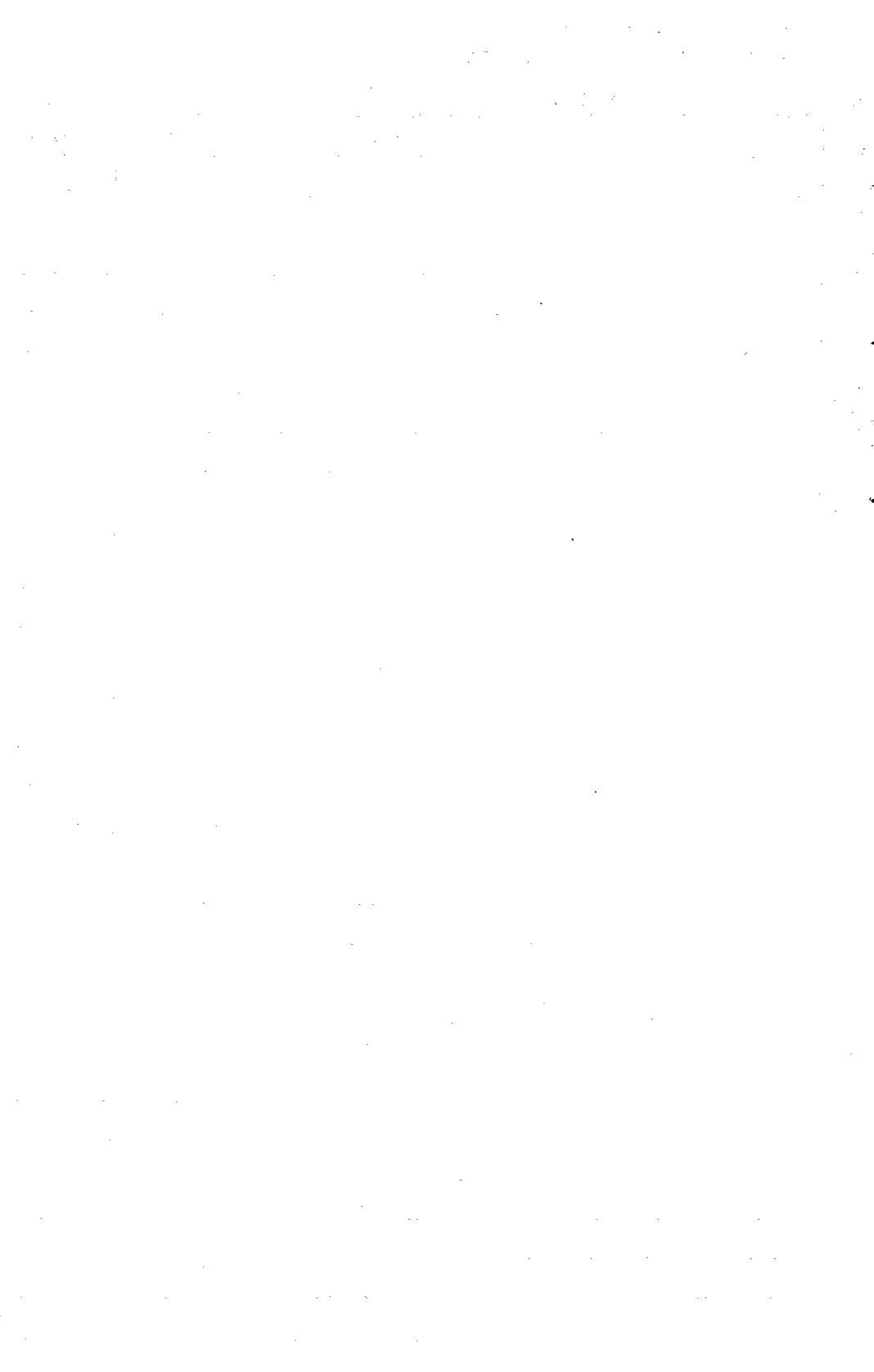

PROFESSIONAL SCHOOLS AND DEPARTMENTS

SCHOOL OF ARCHITECTURE AND ALLIED ARTS

Architecture

Course Title; Prerequisite	Credits per term	Dept.	Course No. by Terms			Sec.	Time; Place	Instructor
			Fall	Winter	Spring			
Graphics I	3	AA	111	112	7.1	3-5 MWF; 228 Lawr.....	Mancl
		AA	111	112	5.1	1-3 MWF; 228 Lawr.....	Brown
		AA	111	112	3.1	10-12 MWF; 228 Lawr.....	Poe
Construc Materials	3	AA	121	121	121	4.1	11 TuTh; 132 Lawr.....	Poe
							+ Lab 3-5 W; 215a Lawr	
Design Studio I	N 1-3	AA	187	187	187	1.1	8-10 TuTh; 227 Lawr.....	Foster
		AA	187	187	187	1.2	8-10 MW; 227 Lawr.....	Foster
		AA	187	187	187	3.1	10-12 MW; 227 Lawr.....	James
Graphics II	3	AA	211	211	1.1	8-10 MWF; 215a Lawr.....	Moursund
		AA	211	212	1.2	8-10 MWF; 215b Lawr.....	Poe
		AA	211	212	1.3	8-10 MWF; 215c Lawr.....	Mancl
		AA	211	212	1.3	8-10 MWF; 228 Lawr.....	Brown
Construction Theor	3	AA	221	221	221	4.1	11 TuTh; 229 Lawr.....	Hannaford
							+ Lab 3-5 Tu, or 3-5 Th; 215b Lawr	
Des Studio II Arch	N 3	AA	287	287	287	3.1	10-12 MWF; 215a Lawr.....	Cho
		AA	287	287	287	5.1	1-3 MWF; 215a Lawr.....	Moursund
Surv Architect	2	AA	317	317	6.1	2-4 Th**; 132 Lawr.....	Quiner
Mechan Equip Build	3	AA	320	321	322	1.1	8 MWF; 132 Lawr.....	Balzhiser
Theor Structures I	s 3	AA	369	370	371	3.1	10 MWF; 229 Lawr.....	Briscoe
Architectur Design	N 1-8	AA	387	387	387	6.1	2-5 Tu; 108 Lawr.....	Andrews
							+ Lab 1-5 MWThF; 301 Lawr	
Studies	i **	AA	401	401	401	9.1	**,**	
Reading	i **	AA	405	405	405	9.1	**,**	
Sem	i **	AA	407	407	407	9.1	**,**	
Work Dr Specif Est	i 2	AA	417	418	419	1.1	8-10 TuTh; 132 Lawr.....	Bryan
Build Mat & Constr	i 3	AA	420	421	422	1.1	8-10 TuTh; 229 Lawr.....	Hannaford
Theo Structures II	s 3	AA	469	470	471	2.1	9 MWF; 229 Lawr.....	Hannaford
Th Structures III	s 4	AA	472	473	474	4.1	11 MWF; 229 Lawr.....	Hannaford
Architectur Design	N 1-10	AA	487	487	487	6.1	2-5 Tu; 217 Lawr.....	Dole
							+ Lab 8-12 TuTh & 1-5 MWF; 301 Lawr	
Studies	i **	AA	501	501	501	9.1	**,**	
Reading	i **	AA	505	505	505	9.1	**,**	
Sem	i **	AA	507	507	507	9.1	**,**	
Terminal Project	i **	AA	509	509	509	9.1	**,**	Ferens
Ethics & Prac Arch	iN 2	AA	529	529	4.1	11 Tu; 102 Lawr.....	Little
Architectur Design	N 1-12	AA	587	587	587	6.1	2-5 Tu; 215 Lawr.....	Ferens
							+ Lab 8-11 MWF & 1-5 MWThF; 301 Lawr	

Interior Architecture

Des St II Int Arch	N 3	AA	288	288	288	5.1	1-3 MWF; 215b Lawr.....	Frasier
Interior Design	N 1-8	AA	388	388	388	9.1	**; 301 Lawr.....	Benedict
Studies	i **	AA	401	401	401	9.2	**,**	
Reading	i **	AA	405	405	405	9.2	**,**	
Sem	i **	AA	407	407	407	9.2	**,**	
Inter Design Prac	G 2	AA	465	465	1.1	8-10 Tu, 8 Th; 230 Lawr.....	Ruff
Inter Design Lab	G 3	AA	484	485	486	4.1	11 TuTh; 218 Lawr.....	Benedict
							+ Lab 2-4 Th; 301 Lawr	
Interior Design	N 1-10	AA	488	488	488	9.1	**; 301 Lawr.....	Frasier
Interior Design	N 1-12	AA	588	588	588	9.1	**; 301 Lawr.....	Frasier, Benedict

Landscape Architecture and Urban Planning

Des St II Land Arc	N 3	AA	289	289	289	5.1	1-3 MWF; 215c Lawr.....	Jette
Plant Materials	3	AA	326	327	328	3.1	10-12 MWF; 230 Lawr.....	Jette
City Planning I	2	AA	353	354	355	4.1	11 TuTh; 106 Lawr.....	Johnston
Landscape Mainten	2	AA	359	360	3.1	10 Tu, 9-11 Th; 230 Lawr.....	Ruff
Landscape Constr I	1-3	AA	361	362	1.1	8-10 Tu, 8 Th; 230 Lawr.....	Ruff
Landscape Struct	3	AA	366	2.1	9 MWF; 231 Lawr.....	Briscoe
Landscape Design	N 1-8	AA	389	389	389	6.1	2-5 Tu; 229 Lawr.....	
							+ Lab **; 301 Lawr	
Studies	i **	AA	401	401	401	9.3	**,**	
Reading	i **	AA	405	405	405	9.3	**,**	
Sem	i **	AA	407	407	407	9.3	**,**	
Plant Composition	G 3-6	AA	430	431	432	3.1	10 TuTh; 231 Lawr.....	Jette
Landscape Field Pract	G 3	AA	459	5.1	1-5 WF; 229 Lawr.....	Ruff
Landscape Design	N 1-10	AA	489	489	489	6.1	2-5 Tu; 229 Lawr.....	
							+ Lab **; 301 Lawr	
City Planning II	iGN 1-6	AA	499	499	499	9.1	7-10 p.m. W; 231 Lawr.....	Buford
Studies	i **	AA	501	501	501	9.3	**,**	
Reading	i **	AA	505	505	505	9.3	**,**	
Sem	i **	AA	507	507	507	9.3	**,**	
Sem Plan & Hous	i 2-3	AA	508	508	508	6.1	2-4 M; 231 Lawr.....	Cuthbert
Terminal Project	i **	AA	509	509	509	9.3	**,**	
Landscape Design	N 1-12	AA	589	589	589	6.1	2-5 Tu; 229 Lawr.....	
							+ Lab **; 301 Lawr	

Drawing, Painting and Graphic Arts

Course Title; Prerequisite	Credits per term	Course No. by Terms Sec.				Time; Place	Instructor
		Dept.	Fall	Winter	Spring Code		
Basic DesignN	2	AA	195	195	195	3.1	10-12 TuTh; 227 Lawr.....Ryan
Paintingab	2-3	AA	290	290	290	2.1	9-12 TuTh; 123 Lawr.....Soeder
		AA	290	290	290	5.1	1-4 MW; 123 Lawr.....Ryan
		AA	290	290	290	5.2	1-4 MW; 124 Lawr.....Soeder
		AA	290	290	290	6.1	2-5 TuTh; 123 Lawr.....Soeder, Ryan
Drawing	1-3	AA	291	291	6.1	2-5 TuTh; 137 Lawr.....Vincent
Water Color	2-3	AA	292	6.1	2-5 TuTh; 137 Lawr.....Vincent
Sketching	1	AA	298	298	298	9.1	7-10 p.m. Tu; 124 Lawr.....Ryan
		AA	298	298	298	9.2	7-10 p.m. Tu; 124 Lawr.....Soeder
Water Color	2-3	AA	381	5.1	1-4 MWF; 125 Lawr.....McCosh
Painting	2-4	AA	390	390	390	2.1	9-12 MWF; 125 Lawr.....McCosh
Drawing	1-4	AA	391	391	5.1	1-4 MWF; 125 Lawr.....McCosh
Comp & Visual Theo	2-4	AA	392	392	392	1.1	8-12 Tu, 9-12 Th; 137 Lawr.....Vincent
Studies	**	AA	401	401	401	9.4	**,**
Reading	**	AA	405	405	405	9.4	**,**
Sem	**	AA	407	407	407	9.4	**,**
Graphic Arts	2-4	AA	480	480	480	6.1	2-5 TuTh; 122 Lawr.....McCosh
Water Color	2-4	AA	481	5.1	1-4 MWF; 125 Lawr.....McCosh
Advanced Painting	2-4	AA	490	490	490	2.1	9-12 MWF; 123 Lawr.....Vincent
		AA	490	490	490	2.2	9-12 MWF; 125 Lawr.....McCosh
Advanced Drawing	1-4	AA	491	491	5.1	1-4 MWF; 125 Lawr.....McCosh
Comp & Visual Theo	2-4	AA	492	492	492	1.1	8-12 Tu, 9-12 Th; 137 Lawr.....Vincent
Studies	**	AA	501	501	501	9.4	**,**
Reading	**	AA	505	505	505	9.4	**,**
Sem	**	AA	507	507	507	9.4	**,**
Terminal Project	**	AA	509	509	509	9.4	**,**
Gr St Print Making	**	AA	580	580	580	9.1	**,**
Gr St Paint Dr Des	**	AA	590	590	590	9.1	**,**

a—Sec. 2.1, 5.2, 6.1, for beginners.
 b—Sec. 5.1 for sophomores.
 c—4 hrs. AA 291 or consent.

d—Open to non-majors with 4 hrs.
 AA 291, 391.
 e—6 hrs. AA 291 or consent.

Sculpture and Applied Design

Ceramics	2-4	AA	255	255	255	2.1	9-12 MW; Studio Lawr.....Ross
		AA	255	255	255	2.2	9-12 TuTh; Studio Lawr.....James
		AA	255	255	255	5.1	1-3 MW; Studio Lawr.....James
		AA	255	255	255	6.1	2-4 MW; Studio Lawr.....James
Weaving	2-4	AA	256	256	256	3.1	10-12 MW; 261 Lawr.....Hatch
		AA	256	256	256	5.1	3-5 MW; 261 Lawr.....Hatch
Jewelry & Metal	2-4	AA	257	257	257	1.1	8-10 MW; 164 Lawr.....Hatch
		AA	257	257	257	3.1	10-12 TuTh; 164 Lawr.....Hatch
Elem Sculpture	2-4	AA	293	293	293	1.1	8-10 MW; Studio Lawr.....James
		AA	293	293	293	3.1	10-12 MW; Studio Lawr.....Sponenburgh
		AA	293	293	293	6.1	2-5 TuTh; Studio Lawr.....Sponenburgh
Studies	**	AA	401	401	401	9.5	**,**
Reading	**	AA	405	405	405	9.5	**,**
Sem	**	AA	407	407	407	9.5	**,**
Advanced Ceramics	2-6	AA	455	455	455	6.1	2-4 TuF; Studio Lawr.....Ross
		AA	455	455	455	6.2	2-4 ThF; Studio Lawr.....Ross
Advanced Weaving	2-6	AA	456	456	456	6.1	2-5 TuF; 261 Lawr.....Currey
		AA	456	456	456	6.2	2-5 ThF; 261 Lawr.....Currey
Adv Jewel & Metal	2-6	AA	457	457	457	5.1	1-4 MF; 164 Lawr.....Hatch
		AA	457	457	457	5.2	1-4 WF; 164 Lawr.....Hatch
Adv Sculpture	2-8	AA	494	494	494	5.1	1-4 WF; Studio Lawr.....Sponenburgh
Studies	**	AA	501	501	501	9.5	**,**
Reading	**	AA	505	505	505	9.5	**,**
Sem	**	AA	507	507	507	9.5	**,**
Terminal Project	**	AA	509	509	509	9.5	**,**

Art History

Survey Visual Arts	3	AA	201	202	203	3.1	10 MWF; 106 Lawr.....Baldinger
		AA	201	202	203	7.1	3 MWF; 106 Lawr.....Baldinger
Hist Architect I	3	AA	337	338	339	2.1	9 MWF; 106 Lawr.....Ross
Hist Architect II	3	AA	340	341	342	4.1	11 MWF; 106 Lawr.....Ross
		AA	342	342	8.1	4-5:15 MW; 106 Lawr.....Ross
Hist Landsc Arch	3	AA	342	8.2	4 MWF; 231 Lawr.....Ross
Hist of Sculpture	3	AA	356	357	8.1	4 MWF; 231 Lawr.....Ross
Studies	**	AA	401	401	401	9.6	**,**
Reading	**	AA	405	405	405	9.6	**,**
Sem	**	AA	407	407	407	9.6	**,**
American Architect	3	AA	440	440	6.1	2 Th; 231 Lawr.....Ross
Hist Interior Arch	2	AA	443	444	445	3.1	10 TuTh; 229 Lawr.....Frasier
Hist Oriental Art	3	AA	446	447	448	8.1	4-5:15 TuTh; 132 Lawr.....Baldinger

a—Sec. 8.2 for Landscape Majors.

Art Education

Course Title; Prerequisite	Credits per term	Dept.	Course No. by Terms Sec.				Time; Place	Instructor
			Fall	Winter	Spring	Code		
Arts & Cr El Teach	3	ArE	311	312	313	5.1	1-3 MWF; 240 Lawr.....	White
			311	312	313	5.2	1-3 MWF; 234 Lawr.....	Poster
			311	312	313	6.1	2-5 TuTh; 234 Lawr.....	Burgner
			311	312	313	2.1	9-12 TuTh; 234 Lawr.....	Burgner
			314	315	316	3.1	10-12 MWF; 234 Lawr.....	
Art Educ in J H S	3	ArE	401	401	401	9.1	**;	
Studies	2-4	ArE	403	9.1	**;	
Thesis	**	ArE	405	9.1	**;	
Reading	2-4	ArE	405	405	405	9.1	**;	
Sem	2	ArE	407	9.1	**;	
Methods Art El Sch	G	ArE	411	6.1	2-4 Tu, 8-12 S; 234 Lawr.....	White
Art Educ in S H S	3	ArE	414	415	416	1.1	8-10 MWF; 234 Lawr.....	White, Poster
Studies	2-4	ArE	501	501	501	9.1	**;	
Reading	2-4	ArE	505	505	505	9.1	**;	
Art in Elem School	3	ArE	532	533	1.1	2-4 Th, 8-12 S; 234 Lawr.....	White

SCHOOL OF BUSINESS ADMINISTRATION

Business Administration

Constr Accounting	3	BA	111	112	113	1.1	8 MWF; 341 Comm.....	Peiterson			
			111	1.2	8 MWF; 342 Comm.....	L. Johnson			
			111	112	1.3	8-9:15 TuTh; 341 Comm.....	Callis			
			111	112	113	2.1	9 MWF; 167 Comm.....	Pyle			
			111	112	113	2.2	9 MWF; 342 Comm.....	Smith			
			111	112	113	3.1	10 MWF; 341 Comm.....	Peiterson			
			111	112	113	3.2	10 MWF; 342 Comm.....	Babcock			
			111	3.3	10 MWF; 266 Comm.....	Rampton			
			111	112	113	3.4	10-11:15 TuTh; 342 Comm.....	Pyle			
			111	112	113	4.1	11 MWF; 342 Comm.....	L. Johnson			
			111	112	113	5.1	1 MWF; 341 Comm.....	Jones			
			111	112	5.2	1 MWF; 342 Comm.....	Peiterson			
			111	112	113	6.1	2 MWF; 342 Comm.....	Pyle			
			111	112	113	6.2	2 MWF; 366 Comm.....	Stillman			
			111	112	113	7.1	3 MWF; 342 Comm.....	Pyle			
			111	112	113	7.2	3 MWF; 341 Comm.....				
			112	113	111	6.1	2 MWF; 341 Comm.....	Babcock			
			113	111	112	2.1	9 MWF; 237 Comm.....	Babcock			
			Elem Organiz Prod	4	BA	221	221	1.1	1 MWF; 370 Comm.....	Babcock
						221	1.1	8 MTuWTh; 338 Comm.....	Seubert
221				3.1	10 MTuWF; 337 Comm.....	Ziebarth			
.....	221				4.1	11 MTuWTh; 173 Comm.....	Ziebarth			
221	221				4.1	11 MTuWTh; 336 Comm.....	Walton			
221				5.1	1 MWThF; 333 Comm.....	Walton			
.....	221				5.1	1 MWThF; 336 Comm.....	Walton			
.....	221				6.1	2 MTuWTh; 172 Comm.....	Callis			
222	222				1.1	8-10 TuTh; 333 Comm.....	Watson			
.....	222				3.1	10-12 TuTh; 333 Comm.....	Watson			
Elem of Finance	4	BA	222	6.1	2 MTuWF; 332 Comm.....	Moss			
			222	6.1	2 MTuWF; 172 Comm.....	L. Johnson			
			222	6.1	2 MTuWTh; 238 Comm.....	L. Johnson			
			223	223	1.1	8 MTuWTh; 338 Comm.....	Dodge			
			223	2.1	9 MTuWF; 172 Comm.....	Greene			
			223	2.1	9 MTuWTh; 172 Comm.....	Richins			
			223	5.1	1 MWThF; 336 Comm.....				
			223	6.1	2 MTuThF; 238 Comm.....	Greene			
			311	6.1	2 MWTh; 238 Comm.....	Richins			
			312	2.1	9 MWF; 370 Comm.....	Moss			
Anal Financ State	3	BA	312	6.1	2 MWF; 370 Comm.....				
			312	7.1	3 MWF; 370 Comm.....	Moss			
			313	4.1	11 MWF; 370 Comm.....	Moss			
			323	4.1	11 TuTh; 226 Comm.....	Jones			
			323	323	6.1	2 TuTh; 336 Comm.....	Jones			
			332	1.1	8-9:30 TuTh; 336 Comm.....	Walton			
			332	332	2.1	9 MWF; 337 Comm.....	Walton			
			332	3.1	10 MWF; 137 Comm.....	Walton			
			332	6.1	10-11:30 TuTh; 332 Comm.....	Walton			
			332	6.1	2 MWF; 336 Comm.....	Walton			
Priu Advertising	3	BA	341	332	6.1	2 MWF; 332 Comm.....	Ballaine			
			1.1	8 MWF; 173 Comm.....	Richins			
			341	2.1	9 MWF; 172 Comm.....	Richins			
			341	341	2.1	9 MWF; 221 Allen.....	Wales			
			3.1	10 MWF; 221 Allen.....	Wales			
			341	341	4.1	11 MWF; 221 Allen.....	Wales			
			341	5.1	1 MWTh; 232 Comm.....	Richins			
			371	372	373	1.1	8 MWF; 266 Comm.....	Smith			
			379	5.1	1 MWF; 333 Comm.....	Peiterson			
			Bus Tech Teachers	3	BA	401	401	401	9.1	**;	
407	407	407				9.1	**;				
407				5.1	1-4 M; 234 Comm.....	Seubert			
407				5.2	1 MW; 336 Comm.....	Dodge			

Business Administration (Continued)

Course Title; Prerequisite	Credits per term	Dept.	Course No. by Terms Sec.			Time; Place	Instructor	
			Fall	Winter	Spring			
Sem Money Markets.....Ge	3	BA	407	6.1	2-4 Th; 234 Comm.....	Burrell	
Sem Highway TransGc	2	BA	407	4.1	11 TuTh; 173 Comm.....	Ziebarth	
Sem Real Est ProbGc	2	BA	407	407	9.2	**;**	L. Johnson	
Sem N W Bus ProbGc	3	BA	407	3.1	10-12 Tu; 234 Comm.....	Lomas	
Sem Prob in DistrGc	3	BA	407	2.1	9 TuTh; 234 Comm.....	Richins	
Sem Product ContrGc	3	BA	407	5.1	1-4 M; 234 Comm.....	Seubert	
Sem Personnel ProbGc	3	BA	407	6.1	2-5 Tu; 233 Comm.....	Ford	
Sem Security AnalGc	3	BA	407	407	6.2	2-4 Th; 234 Comm.....	Burrell	
Sem Life InsuranceGc	3	BA	407	9.3	**;**	Greene	
Sem For Tr MarketsGc	3	BA	407	3.1	10-12 Tu; 234 Comm.....	Lomas	
Sem Stat Qual ConGc	3	BA	407	5.1	1-4 M; 234 Comm.....	Seubert	
Sem Casualty InsGc	3	BA	407	9.3	**;**	Greene	
Sem Soc Phil BusGc	**	BA	407	407	9.4	**;**	Morris	
Business Publ Reld	3	BA	411	3.1	10-11:30 TuTh; 336 Comm.....	Ford	
		BA	411	3.1	10-11:30 TuTh; 337 Comm.....	Ford	
		BA	411	6.1	2 MWF; 338 Comm.....	Ford	
Personnel ManageGb	3	BA	412	1.1	8 MWF; 333 Comm.....	Ford	
		BA	412	1.1	8 MWF; 172 Comm.....	Waltor	
		BA	412	2.1	9 MWF; 137 Comm.....	Waltor	
		BA	412	1.2	8-9:30 TuTh; 331 Comm.....	Waltor	
		BA	412	3.1	10 MWF; 173 Comm.....	Ford	
		BA	412	6.1	2 MWF; 338 Comm.....	Ford	
Wage & Salary AdmGe	3	BA	413	4.1	11 MWF; 338 Comm.....	Ford	
		BA	413	7.1	3 MWF; 338 Comm.....	Ford	
Prob Person ManageGfi	3	BA	414	5.1	1-4 Th; 241 Comm.....	Ford	
Region St BusinessG	3	BA	415	6.1	2 MTuF; 337 Comm.....	Lomas	
		BA	415	1.1	8 MWF; 336 Comm.....	Lomas	
Business LawG	4	BA	416	417	418	1.1	8 MTuWTh; 332 Comm.....	Muncr
		BA	416	417	418	2.1	9 MTuWF; 332 Comm.....	Robert
		BA	416	417	418	3.1	10-12 TuTh; 244 Comm.....	Robert
		BA	416	417	418	5.1	1 MWF; 238 Comm.....	Robert
Prin Business EducGic	3	BA	421	4.1	11 MWF; 241 Comm.....	Smith	
Prin Business EducGic	3	BA	422	423	4.1	11 MWF; 241 Comm.....	Smith	
Real Estate FundGd	3	BA	425	3.1	10 MWF; 137 Comm.....	L. Johnson	
		BA	425	3.1	10-11:30 TuTh; 107 Comm.....	L. Johnson	
Real Estate PractGj	3	BA	426	3.1	10 MWF; 173 Comm.....	L. Johnson	
Real Estate ApprGj	3	BA	427	3.1	10 MWF; 137 Comm.....	L. Johnson	
ManufacturingGk	4	BA	428	1.1	8 MTuWF; 337 Comm.....	Lomas	
		BA	428	6.2	2 MTuThF; 336 Comm.....	Lomas	
Production ManageGak	3	BA	429	2.1	9-10:15 TuTh; 173 Comm.....	Seubert	
		BA	429	429	2.1	9-10:15 TuTh; 173 Comm.....	Seubert	
Prob Product ManagGf	3	BA	430	6.1	2-3:15 TuTh; 173 Comm.....	Seubert	
		BA	430	6.1	2-3:15 TuTh; 333 Comm.....	Seubert	
Adv Business StatGm	3	BA	433	433	9.1	**;**	Richins	
Prob DistributionGn	4	BA	434	1.1	8 MTuWTh; 337 Comm.....	Richins	
		BA	434	1.1	8 MTuWTh; 370 Comm.....	Richins	
		BA	434	2.1	9 MTuWTh; 137 Comm.....	Richins	
Sales ManagementGn	4	BA	435	2.1	9 MTuWTh; 338 Comm.....	Dodge	
Retail Store ManagGn	4	BA	436	436	6.1	2 MTuWTh; 337 Comm.....	Dodge	
Industrial Purchask	3	BA	438	6.1	2-3:30 TuTh; 167 Comm.....	Callis	
Retail BuyingGo	3	BA	439	2.1	9 MWF; 338 Comm.....	Dodge	
Prin SalesmanshipGn	3	BA	442	1.1	8 MWF; 337 Comm.....	Dodge	
		BA	442	4.1	11 MWF; 337 Comm.....	Dodge	
Advertising ProbGy	3	BA	444	7.1	3 MWF; 306 Allen.....	Wales	
Retail AdvertisingGz	3	BA	445	4.1	11 MWF; 221 Allen.....	Wales	
Air TransportationG	3	BA	448	1.1	8 MWF; 173 Comm.....	Ziebarth	
Indust Traffic ManGkp	3	BA	449	451	2.1	9 MWF; 173 Comm.....	Ziebarth	
Adv Indus Traf ManGql	3	BA	452	6.1	2-3:30 TuTh; 173 Comm.....	Ziebarth	
Business PolicyGkr	3	BA	453	1.1	8 MWF; 173 Comm.....	Ziebarth	
		BA	453	4.1	11 MWF; 173 Comm.....	Ziebarth	
Fund Risk & InsurG	4	BA	454	2.1	9 MTuWF; 137 Comm.....	Greene	
		BA	454	6.1	2 MTuThF; 172 Comm.....	Greene	
Casualty InsuranceG	3	BA	455	4.1	11 MWF; 137 Comm.....	Greene	
Life InsuranceG	3	BA	456	4.1	11 MWF; 137 Comm.....	Greene	
Property InsuranceG	3	BA	457	4.1	11 MWF; 137 Comm.....	Greene	
Finance ManagementGk	5	BA	459	1.1	8 MTuWThF; 333 Comm.....	Watson	
		BA	459	3.1	10 MTuWThF; 173 Comm.....	Watson	
		BA	459	6.1	2 MTuWThF; 333 Comm.....	Watson	
Finan InstitutionsG	3	BA	460	1.1	8 MWF; 333 Comm.....	Watson	
		BA	460	5.1	1 MWF; 333 Comm.....	Watson	
InvestmentsG	3	BA	463	464	465	1.1	8 MWF; 238 Comm.....	Burrell
Business CyclesGc	3	BA	466	6.1	2 MWF; 333 Comm.....	Watson	
		BA	466	6.1	2 MWF; 333 Comm.....	Ballainé	
		BA	466	4.1	11 MWF; 173 Comm.....	Ballainé	
Public Util ManageGk	3	BA	467	3.1	10-11:30 TuTh; 333 Comm.....	Callis	
		BA	467	6.1	2-3:30 TuTh; 167 Comm.....	Callis	
Manage Ocean ShipGk or i	3	BA	471	472	473	3.1	10 MWF; 167 Comm.....	Lomas
Foreign Tr MarketGt or i	3	BA	475	476	477	4.1	11 MWF; 167 Comm.....	Lomas
Income Tax ProcedGu	2	BA	479	480	481	3.1	10 TuTh; 366 Comm.....	Peiterson
		BA	479	480	481	4.1	11 TuTh; 366 Comm.....	Peiterson
Aspects Insurancev	3	BA	482	1.1	8 MWF; 167 Comm.....	Greene	
Account Th & PracGa	3	BA	483	484	485	2.1	9 MWF; 341 Comm.....	Burrell
		BA	483	484	485	4.1	11 MWF; 341 Comm.....	Burrell
		BA	483	484	485	5.1	1 MWF; 366 Comm.....	C. Johnson

Business Administration (Continued)

Course Title; Prerequisite	Credits per term	Dept.	Course No. by Terms Sec.			Time; Place	Instructor
			Fall	Winter	Spring		
Munic Account AudGa	3	BA	486	3.1	10 MWF; 370 Comm.....Moss
		BA	486	4.1	11 MWF; 370 Comm.....Moss
Cost Account ProbGw	3	BA	487	2.1	9 MWF; 370 Comm.....Moss
		BA	487	7.1	3 MWF; 370 Comm.....Moss
Cost Anal & ContrGw	3	BA	488	2.1	9 MWF; 370 Comm.....Moss
		BA	488	7.1	3 MWF; 370 Comm.....Moss
Adv Account ProbGu	3	BA	489	490	3.1	10 MWF; 366 Comm.....C. Johnson
		BA	489	490	4.1	11 MWF; 366 Comm.....C. Johnson
Adv Account TheoryGx	3	BA	491	3.1	10 MWF; 366 Comm.....C. Johnson
		BA	491	4.1	11 MWF; 366 Comm.....C. Johnson
AuditingG	3	BA	492	493	494	1.1	8 MWF; 366 Comm.....Callis
		BA	492	493	494	2.1	9 MWF; 366 Comm.....Callis
Research **		BA	501	501	501	9.1	** ; **
Thesis **		BA	503	503	503	9.1	** ; **
Sem **		BA	507	507	507	9.1	** ; **
Sem Regional Plan **		BA	507	507	507	9.2	** ; **
CPA Problems 3		BA	520	6.1	2 MWF; 370 Comm.....Moss
		BA	521	6.1	2 MW; 266 Comm.....Moss
Managerial Econ 3		BA	530	4.1	11 MWF; 234 Comm.....Ballaine
		BA	530	8.1	4-6 Tu; 234 Comm.....Ballaine
Theor Business Org 3		BA	531	4.1	11 MWF; 234 Comm.....Richins
		BA	531	8.1	4-6 Tu; 234 Comm.....Richins
Prob Bus Policies 3		BA	532	4.1	11 MWF; 234 Comm.....Ziebarth
		BA	532	8.1	4-6 Tu; 234 Comm.....Ziebarth

k—BA 221, 222, 223.
 l—BA 429.
 m—BA 332.
 n—BA 223.
 o—BA 436.
 p—BA 450.
 q—BA 449.

r—Ec 201, 2, 3.
 t—BA 471, 2, 3.
 u—BA 483, 4, 5.
 v—BA 455, or BA 456, or BA 457.
 w—BA 312.
 x—BA 489, 490.
 y—6 credits in advertising.
 z—BA 341 or J 341.

Secretarial Science

Stenography 3	SS	111	112	113	2.1	9 MTuWTh; 266 Comm.....Rampton
	SSS	111	112	113	5.1	1 MWThF; 266 Comm.....Rampton
	SSS	113	6.1	2 MTuWTh; 266 Comm.....Rampton
Typing 2	SSS	121	121	122	1.1	8 MTuWThF; 270 Comm.....Phy
	SSS	121	122	123	2.1	9 MTuWThF; 270 Comm.....Deierlein
	SSS	122	122	123	3.1	10 MTuWThF; 270 Comm.....Berseng
	SSS	122	123	121	4.1	11 MTuWThF; 270 Comm.....Deierlein
Appl Stenography 3	SSS	211	212	213	3.1	10 MTuThF; 269 Comm.....Jones
	SSS	211	212	6.1	2 MTuWTh; 269 Comm.....Rampton
Office Pract Tech 2	SSS	323	1.1	8-10 TuTh; 371A Comm.....Jones
	SSS	323	323	5.1	1 MWThF; 371A Comm.....Berseng
	SSS	324	325	1.1	8-10 TuTh; 269 Comm.....Jones
	SSS	324	5.1	1 MWThF; 269 Comm.....Berseng

SCHOOL OF EDUCATION

General Education

Course Title; Prerequisite	Credits per term	Dept.	Course No. by Terms Sec.			Time; Place	Instructor	
			Fall	Winter	Spring			Code
Orient to Teachinga	1	Ed	111	2.1	9 Th; 127 Educ		
School Amer Lifeb	3	Ed	310	2.1	9 Tu, 306 Vil; 9 WF, 125 Educ.....	Top	
		Ed	310	2.2	9 Tu, 304 Vil; 9 WF, 126 Educ.....	Top	
		Ed	310	2.3	9 Tu, 205 Vil; 10 WF, 126 Educ.....	Top	
		Ed	310	2.4	9 Tu, 104 Vil; 10 WF, 128 Educ.....	Top	
		Ed	310	2.5	9 Tu, 104 Vil; 10 TuTh, 130 Educ.....	Top	
		Ed	310	2.6	9 Tu, 103 Vil; 10 TuTh, 126 Educ.....	Top	
		Ed	310	2.7	9 Tu, 306 Deady; 11 TuTh, 128 Educ.....	Top	
		Ed	310	2.8	9 Tu, 307 Deady; 11 TuTh, 126 Educ.....	Top	
		Ed	310	310	2.1	9 Tu, 127 Educ; 9 WF, 125 Educ.....	Top	
		Ed	310	310	2.2	9 Tu, 127 Educ; 10 WF, 126 Educ.....	Top	
		Ed	310	310	2.3	9 Tu, 127 Educ; 10 TuTh, 130 Educ.....	Top	
		Ed	310	310	2.4	9 Tu, 127 Educ; 11 TuTh, 128 Educ.....	Top	
Human Developmentc	4	Ed	311	6.1	2-4 TuTh; 127 Educ.....	Low	
		Ed	311	4.1	11 MTuWTh; 125 Educ.....	Mattso	
		Ed	311	2.1	9-11 TuTh; 306 Vil.....	Culbertso	
		Ed	311	2.2	9-11 TuTh; 304 Vil.....	Kers	
		Ed	311	2.3	9-11 TuTh; 205 Vil.....	Lalla	
		Ed	311	2.4	9-11 TuTh; 104 Vil.....	Mattso	
		Ed	311	2.5	9-11 TuTh; 104 Vil.....	Ny	
		Ed	311	2.6	9-11 TuTh; 103 Vil.....	Star	
		Ed	311	5.1	1	MWThF; 126 Educ.....	Ny	
Ed Psych Learningk	4	Ed	312	312	3.1	10 MTuWTh; 125 Educ.....	Culbertso	
		Ed	312	312	6.1	2 MTuWTh; 128 Educ.....	Mattso	
		Ed	312	312	6.1	2-4 TuTh; 125 Educ.....	Low	
		Ed	312	312	2.1	9-11 TuTh; 306 Vil.....	Culbertso	
		Ed	312	2.2	9-11 TuTh; 304 Vil.....	Kers		
		Ed	312	2.3	9-11 TuTh; 205 Vil.....	Lalla		
		Ed	312	2.4	9-11 TuTh; 104 Vil.....	Mattso		
		Ed	312	2.5	9-11 TuTh; 104 Vil.....	Ny		
		Ed	312	2.6	9-11 TuTh; 103 Vil.....	Star		
Soc Found Teachingc	3	Ed	317	317	317	4.1	11 MWF; 130 Educ.....	Grahar
		Ed	317	317	6.1	2 MWF; 136 Educ.....	Grahar	
		Ed	318	318	318	2.1	9 MWF; 130 Educ.....	Grahar
Reading **		Ed	405	405	405	9.1	**;**	
Measurement in EdG	3	Ed	424	4.1	11 MWF; 126 Educ.....	Rumme
Hist of EducationG	3	Ed	440	6.1	2-5 Tu; 102 Comm.....	Bree
Social EducationG	3	Ed	491	2.1	9:30-11 TuTh; 128 Educ.....	Grahar
Research **		Ed	501	501	501	9.1	**;**	
Thesis **		Ed	503	503	503	9.1	**;**	
Reading **		Ed	505	505	505	9.1	**;**	
Sem Thesis 1		Ed	507	507	507	7.1	3 W; 125 Educ.....	Rumme
Sem Super Sch Pub 3		Ed	507	9.1	7-9:45 p.m. Th; 218 Allen.....	Nelso
Sem Publ & Press 3		Ed	507	9.2	7-9:45 p.m. Tu; 218 Allen.....	Pric
Sem Social Foundd	3	Ed	507	2.1	9-12 S; 130 Educ.....	Grahar
Res Procedurese	3	Ed	512	4.1	11 MWF; 126 Educ.....	Rumme
Educ Statistics 3		Ed	515	7.1	3:30-5 TuTh; 122 PE.....	Clark
		Ed	515	5.1	1 MWF; 106 Deady.....	Bharucha-Rei
		Ed	515	4.1	11 MWF; 205 Deady.....	Simpso
		Ed	516	3.1	10 MWF; 128 Educ.....	Rumme
Adv Educ Psycholfji	2	Ed	529	530	531	7.1	3-5 M; 125 Educ.....	Kers
Curriculum Foundat 4		Ed	565	6.1	2-4 TuTh; 130 Educ.....	Sandi
Curriculum Constr 4		Ed	566	6.1	2-4 TuTh; 130 Educ.....	Sandi
Curriculum Mater 4		Ed	567	6.1	2-4 TuTh; 130 Educ.....	Sandi	

a—Open to Freshmen and Sophomores only.
 b—Television course fall term.
 c—Psy 201; Psy 460 may be substituted in the elementary program; Psy 461 may be substituted in the secondary program; television course winter term.

d—Not open to students who have had Ed 317.
 e—Introductory course in statistics is desirable.
 f—Graduate standing.
 j—Introductory course in Educational Psychology.

k—Television sections 2.1-2.6 spring term.

Elementary Education

Field Experiencea	2	Ed	330	6.1	2 M; 130 Educ.....	Goldhamme	
		Ed	330	330	6.1	2 M; 125 Educ.....	Goldhamme
Curric Lang Artsb	2-5	Ed	352	352	352	3.1	10 MTuWThF; 136 Educ.....	Choat
Curric Arithmetcb	3	Ed	353	353	353	5.1	1 MWF; 136 Educ.....	Willar
Curric Soc St & Scb	2-5	Ed	354	354	354	4.1	11 MTuWThF; 136 Educ.....	Starr; Willar
Sem Elem St Teach 2		Ed	404	404	404	6.1	2:30-4 Th; 136 Educ.....	
St Teach Kindergar **		Ed	414	414	414	9.1	**;**	
St Teach Grade 1 **		Ed	415	415	415	9.1	**;**	
St Teach Grade 2 **		Ed	415	415	415	9.2	**;**	
St Teach Grade 3 **		Ed	415	415	415	9.3	**;**	
St Teach Grade 4 **		Ed	415	415	415	9.4	**;**	
St Teach Grade 5 **		Ed	415	415	415	9.5	**;**	
St Teach Grade 6 **		Ed	415	415	415	9.6	**;**	
St Teach El Music **		Ed	415	415	415	9.7	**;**	
Soc St in Elem Schc	3	Ed	535	2.1	9 MWF; 136 Educ.....	Willar
Lang Arts Elem Sch 3		Ed	536	9.1	7-9:45 p.m. W; 136 Educ.....	Choat
Reading in El Sch 3		Ed	537	2.1	9 MWF; 136 Educ.....	Willar

Elementary Education (Continued)

Course Title; Prerequisite	Credits per term	Dept.	Course No. by Terms Sec.			Time; Place	Instructor
			Fall	Winter	Spring	Code	
Math in Elem Sch	3	Ed	538	2.1	9 MWF; 136 Educ.....Willard
Elem Sch Prob	4	Ed	552	9.1	7-9:45 p.m. W; 130 Educ.....Sandin
Elem Sch Curriculum	4	Ed	553	6.1	2-4 MW; 136 Educ.....Sandin
Elem Sch Sup & Adm	4	Ed	554	6.1	2-4 MW; 130 Educ.....Sandin

—Not open to students in the secondary program.

b—Ed 311, 312.
c—Teaching experience.

Secondary Education

Prin of Sec Teach	a	3	Ed	314	314	4.1	11 MWF; 128 Educ.....Kambly
Math Sec Art	a	3	Ed	314	3.1	10 MWF; 128 Educ.....Kambly
Math Sec Commerce	a	3	Ed	408	408	9.1	7-9:45 p.m. M; 125 Educ.....Mallery
Math Sec English	a	3	Ed	408	408	7.1	3:30-5 MTh; 27A EHS.....Petersen
Math Sec For Lang	a	3	Ed	408	408	5.1	1 MWF; 128 Educ.....Kraus
Math Sec H & P E	ac	3	Ed	408	408	408	9.2	3:30-5 MTh; 88 EHS.....Adams
Math Sec Math	a	3	Ed	408	408	9.3	7-9:30 p.m. M; 143 PE.....White, Sprague
Math Sec Science	a	3	Ed	408	408	7.4	3:30-5 MTh; 202 EHS.....Puckett
Math Sec Speech	a	3	Ed	408	408	4.1	3:30-5 MTh; 226 EHS.....Ten Brinke
Math Sec Soc Stud	a	3	Ed	408	408	408	5.2	11 MWF; 101 VJ.....Dahlberg
Teaching Sec Art	b	**	Ed	416	416	416	9.1	1 MWF; 130 Educ.....Williams
Teaching Sec Biol	b	**	Ed	416	416	416	9.2
Teaching Sec Bookkeeping	b	**	Ed	416	416	416	9.3
Teaching Sec Coaching	b	**	Ed	416	416	416	9.4
Teaching Sec Counsel	b	**	Ed	416	416	416	9.5
Teaching Sec Eng	b	**	Ed	416	416	416	9.6
Teaching Sec For Lang	b	**	Ed	416	416	416	9.7
Teaching Sec Gen Sc	b	**	Ed	416	416	416	9.8
Teaching Sec Health	b	**	Ed	416	416	416	9.9
Teaching Sec Library	b	**	Ed	416	416	416	9.0
Teaching Sec Math	b	**	Ed	416	416	416	0.1
Teaching Sec Music	b	**	Ed	416	416	416	0.2
Teaching Sec P E	b	**	Ed	416	416	416	0.3
Teaching Sec Phys Sc	b	**	Ed	416	416	416	0.4
Teaching Sec Ret Sell	b	**	Ed	416	416	416	0.5
Teaching Sec Secr Sc	b	**	Ed	416	416	416	0.6
Teaching Sec Speech	b	**	Ed	416	416	416	0.7
Teaching Sec Soc Liv	b	**	Ed	416	416	416	0.8
Teaching Sec Soc Stud	b	**	Ed	416	416	416	0.9
Teaching Driver Ed	b	**	Ed	416	416	416	0.0
Read in H S & Coll	G	3	Ed	469	2.1	9-12 Tu; 126 Educ.....Killgallon
Guidance Services	G	3	Ed	485	6.1	2 MWF; 125 Educ.....Lowe
Educ & Voc Guid	G	3	Ed	488	6.1	2-5 F; 125 Educ.....Lowe
Sem Reading Sec Ed	G	3	Ed	507	6.1	2-4:30 W; 126 Educ.....Hearn
Sem Eval Sec Sch	G	3	Ed	507	9.1	7-9:30 p.m. W; 126 Educ.....Hearn
Sem Guid Sec Sch	G	3	Ed	507	6.1	2-4:30 F; 126 Educ.....Hearn
Sec Sch Curriculum	G	3	Ed	522	6.1	2-4:30 Th; 126 Educ.....Hearn
School Activities	G	3	Ed	523	6.1	2-4:30 W; 126 Educ.....Hearn
I S Counseling	G	3	Ed	526	2.1	9-12 S; 130 Educ.....Lallas
Sec Sch Adm & Sup	G	3	Ed	527	6.1	2-4:30 Th; 126 Educ.....Hearn

t—Ed 310, Ed 312.

b—Ed 310, Ed 312, Ed 314 or Ed 408. c—Sec. 9.2 for men; 9.3 for women.

Special Education

Psych Educ Clinic	aG	3-6	Ed	409	409	409	9.1	**;** Killgallon
Psych Except Child	G	3	Ed	462	2.1	9-12 Tu; 126 Educ.....Killgallon
Maladjusted Child	G	3	Ed	463	7.1	3 MWF; 128 Educ.....Lowe
Diag & Remed Tech	G	3	Ed	465	5.1	1-4 Th; 125 Educ.....Killgallon
Sch Psych Practic	G	2-6	Ed	509	509	509	9.1	**;** Kersh

t—Psy 421 or 422; Psy 424 or 425; Ed 465.

Higher Education

Higher Educ Survey	3	Ed	590	6.1	2-5 W; 130 Educ.....Jacobson
Teacher Ed Survey	3	Ed	591	6.1	2-5 W; 130 Educ.....Kambly
Coll & Univ Teach	3	Ed	592	6.1	2-5 W; 126 Educ.....Jacobson

Educational Administration

Sem Comm Sch Org	3	Ed	507	2.1	9-11:30 S; 125 Educ.....Culbertson	
Sem Staff Pers Pr	3	Ed	507	9.3	7-9:30 p.m. M; 130 Educ.....Sandin	
Sem Adv Sch Law	3	Ed	507	9.2	7-9:45 p.m. Tu; 126 Educ.....Romney	
Public Sch Adm	3	Ed	572	6.1	2-5 M; 126 Educ.....Romney	
Public Sch Organiz	3	Ed	573	6.1	2-5 M; 126 Educ.....Romney	
School Supervision	3	Ed	574	5.1	1 MWF; 125 Educ.....Culbertson	
School Finance	a	3	Ed	575	9.1	7-9:45 p.m. Th; 126 Educ.....Romney
School Buildings	a	3	Ed	576	9.1	7-9:45 p.m. Th; 126 Educ.....Romney

t—Work in administration and organization or consent of instructor.

Physical Education: Service Courses for Women (Continued)

Course Title; Prerequisite	Credits per term	Dept.	Course No. by Terms Sec.			Time; Place	Instructor
			Full	Winter	Spring		
Adapted P E		PE	180	180	4.2	11 MWF; Ger
Developmental P E		PE	180	4.3	11 MWF; Ger
Inter Swim I		PE	180	4.4	11 MWF; Pool
Elem Badminton		PE	180	4.5	11 MWF; Ger
Fund of Mov		PE	180	4.6	11 MWF; Ger
Elem Swim		PE	180	180	4.3	11 MWF; Pool
European Folk		PE	180	4.4	11 MWF; Ger Annex
Elem Contemp Dance		PE	180	4.5	11 MWF; Ger
Int Contemp Dance		PE	180	4.2	11 MWF; Ger
Elem Tennis		PE	180	4.4	11 MWF; Courts
Archery		PE	180	4.5	11 MWF; Ger
Elem Canoeing		PE	180	4.6	11 MWF; Millrace
Elem Badminton		PE	180	180	5.1	1 MWF; Ger
Elem Swim		PE	180	180	5.2	1 MWF; Pool
Elem Bowling		PE	180	180	5.3	1 MWF; Union
Developmental P E		PE	180	5.4	1 MWF; Ger
Adapted P E		PE	180	5.5	1 MWF; Ger
Square Dance		PE	180	5.6	1 MWF; Ger Annex
Fund of Mov		PE	180	5.2	1 MWF; Ger
Amer Couple Dance		PE	180	5.3	1 MWF; Ger Annex
Inter Swim I		PE	180	5.4	1 MWF; Pool
European Folk		PE	180	5.1	1 MWF; Ger Annex
Elem Tennis		PE	180	5.4	1 MWF; Millrace
Elem Canoeing		PE	180	5.5	2 MWF; Ger
Developmental P E		PE	180	180	6.0	2 MWF; Ger
Adapted P E		PE	180	180	6.1	2 MWF; Ger
Elem Swim		PE	180	180	6.2	2 MWF; Pool
Elem Fencing		PE	180	6.3	2 MWF; PE
Elem Badminton		PE	180	6.4	2 MWF; Ger
Fund of Movement		PE	180	6.5	2 MWF; Ger
Fund Ballr Dance		PE	180	6.1	2 MWF; Ger Annex
Elem Tennis		PE	180	6.2	2 MWF; Courts
Archery		PE	180	6.3	2-3:30 TuTh; Ger
Concert Dance		PE	180	180	180	6.6	2-3:30 TuTh; Ger
Fund Ballr Dance		PE	180	180	6.7	2-3:30 TuTh; Union
Elem Bowling		PE	180	180	6.8	2-3:30 TuTh; Union
Developmental P E		PE	180	6.9	2-3:30 TuTh; Ger
Elem Fencing		PE	180	6.3	2-3:30 TuTh; PE
Advanced Swim		PE	180	6.4	2-3:30 TuTh; Pool
Inter Tennis		PE	180	6.5	2-3:30 TuTh; Courts
Inter Golf		PE	180	6.7	2-3:30 TuTh; Ger
Developmental P E		PE	180	180	7.1	3 MWF; Ger
Inter Swim I		PE	180	180	7.2	3 MWF; Pool
Adapted P E		PE	180	7.3	3 MWF; Ger
Elem Contemp Dance		PE	180	7.4	3 MWF; Ger
Volleyball		PE	180	7.5	3 MWF; Ger
Inter Swim II		PE	180	7.2	3 MWF; Pool
Elem Badminton		PE	180	7.3	3 MWF; Ger
Ballroom Dance		PE	180	7.1	3 MWF; Ger Annex
Archery		PE	180	7.3	3 MWF; Ger
Elem Tennis		PE	180	7.4	3 MWF; Courts
Life Saving		PE	180	7.4	3-4:30 TuTh; Pool
Advanced Tennis		PE	180	7.5	3-4:30 TuTh; Courts
Water Safety		PE	180	7.6	3-4:30 TuTh; Pool
Developmental P E		PE	180	8.1	4 MWF; Ger
Fund of Movement		PE	180	8.2	4 MWF; Ger
Life Saving		PE	180	8.1	4 MWF; Pool
Basketball		PE	180	8.2	4 MWF; Ger
Skiing		PE	180	8.3	1 M**; PE
Water Safety		PE	180	8.1	4 MWF; Pool
Trampoline		PE	180	180	8.4	4-5:30 TuTh; Ger
Physical Educat W	1	PE	380	380	380		Same as PE 180

Physical Education: Service Courses for Men

Physical Educat M	1	PE	190	190	190		
App & Tumbling		PE	190	2.8	9-10:30 TuTh; PE
		PE	190	0.0	10 MWF; PE
Badminton		PE	190	1.1	8 MWF; PE
		PE	190	190	1.2	8-9:30 TuTh; PE
		PE	190	190	2.1	9 MWF; PE
		PE	190	190	2.0	9-10:30 TuTh; PE
		PE	190	190	3.1	10 MWF; PE
		PE	190	3.2	10-11:30 TuTh; PE
		PE	190	5.2	1 MWF; PE
		PE	190	6.1	2-3:30 TuTh; PE
		PE	190	190	7.2	3 MWF; PE
Basketball		PE	190	1.1	8 MWF; PE
		PE	190	1.2	8-9:30 TuTh; PE
		PE	190	2.2	9 MWF; PE
		PE	190	3.3	10 MWF; McA
		PE	190	0.2	10 MWF; McA
		PE	190	4.1	11 MWF; McA
		PE	190	4.1	11 MWF; McA
		PE	190	5.3	1 MWF; McA

Physical Education: Service Courses for Men (Continued)

Course Title; Prerequisite	Credits per term	Dept.	Course No. by Terms	Sec. Code	Time; Place	Instructor
			Fall	Winter	Spring	
Basketball (cont)	PE	190	6.1	2 MWF; McA	
	PE	190	6.3	2 MWF; PE	
	PE	190	6.3	2-3:30 TuTh; PE	
	PE	190	7.3	3 MWF; PE	
Body Building	PE	190	1.3	8 MWF; PE	
	PE	190	1.3	8 MWF; PE	
	PE	190	1.5	8-9:30 TuTh; PE	
	PE	190	190	2.3	9 MWF; PE	
	PE	190	3.4	10 MWF; PE	
	PE	190	4.1	11 MWF; PE	
	PE	190	5.3	1 MWF; PE	
	PE	190	190	6.6	2 MWF; PE	
	PE	190	6.2	2-3:30 TuTh; PE	
	PE	190	190	7.4	3 MWF; PE	
	PE	190	7.8	3-4:30 TuTh; PE	
	PE	190	8.1	4 MWF; PE	
	PE	190	8.1	4 MWF; PE	
Bowling	PE	190	2.4	9 MWF; Union	
	PE	190	3.8	10-11:30 TuTh; Union	
	PE	190	5.4	1 MWF; Union	
	PE	190	5.4	1 MWF; Union	
	PE	190	6.7	2 MWF; Union	
	PE	190	7.5	3 MWF; Union	
Boxing	PE	190	190	2.9	9 MWF; PE	
	PE	190	190	3.1	10-11:30 TuTh; PE	
	PE	190	190	6.4	2 MWF; PE	
	PE	190	5.6	1 MWF; Ger Annex	
Dance Am Couple	PE	190	7.3	3 MWF; Ger Annex	
Dance Ballroom	PE	190	190	6.5	2-3:30 TuTh; Ger Dance Rm	
Dance Concert	PE	190	190	3.4	10 MWF; Ger Annex	
Dance El Contemp	PE	190	3.7	10-11:30 TuTh; Ger Dance Rm	
	PE	190	4.7	11 MWF; Ger Dance Rm	
	PE	190	7.4	3 MWF; Ger Dance Rm	
Dance Europe Folk	PE	190	4.2	11 MWF; Ger Annex	
	PE	190	5.2	1 MWF; Ger Annex	
Dance Fund Balr	PE	190	6.1	2 MWF; Ger Annex	
	PE	190	6.2	2-3:30 TuTh; Ger Annex	
	PE	190	0.8	2-3:30 TuTh; Ger Annex	
Dance Int Contemp	PE	190	2.7	9-10:30 TuTh; Ger Dance Rm	
	PE	190	3.8	10-11:30 TuTh; Ger Dance Rm	
	PE	190	4.2	11 MWF; Ger Dance Rm	
Dance Square	PE	190	5.5	1 MWF; Ger Annex	
Death & Cross C	PE	190	7.2	3 MWF; Field	
Developmental	PE	190	2.1	9 MWF; PE	
	PE	190	2.8	9-10:30 TuTh; PE	
	PE	190	3.2	10 MWF; PE	
	PE	190	3.3	10-11:30 TuTh; PE	
	PE	190	4.2	11 MWF; PE	
	PE	190	6.6	2 MWF; PE	
	PE	190	6.7	2-3:30 TuTh; PE	
	PE	190	7.3	3 MWF; PE	
	PE	190	9.5	3-4:30 TuTh; PE	
Fencing	PE	190	6.0	2 MWF; PE	
	PE	190	0.5	2-3:30 TuTh; PE	
Golf	PE	190	190	1.8	8-10 TuTh; Oakway	
	PE	190	3.7	10-12 TuTh; Laurelwood	
	PE	190	190	7.5	3-5 MWF; Laurelwood	
Handball	PE	190	1.5	8 MWF; PE	
	PE	190	190	1.6	8-9:30 TuTh; PE	
	PE	190	190	2.6	9 MWF; PE	
	PE	190	2.9	9-10:30 TuTh; PE	
	PE	190	3.9	10 MWF; PE	
	PE	190	3.0	10-1:130 TuTh; PE	
	PE	190	4.4	11 MWF; PE	
	PE	190	5.5	1 MWF; PE	
	PE	190	6.9	2 MWF; PE	
	PE	190	7.6	3 MWF; PE	
	PE	190	8.2	4 M**; PE	
Skiing	PE	190	2.8	9 MWF; Field	
Soccer	PE	190	0.8	10-11:30 TuTh; Field	
	PE	190	4.5	11 MWF; Field	
	PE	190	6.3	2-3:30 TuTh; Field	
	PE	190	7.6	3 MWF; Field	
Swimming Advanced	PE	190	0.0	9-10:30 TuTh; Pool	
	PE	190	190	5.1	1 MWF; Pool	
	PE	190	6.2	2-3:30 TuTh; Pool	
	PE	190	7.1	3 MWF; Pool	
Swimming Elem	PE	190	1.4	8 MWF; Pool	
	PE	190	2.2	9 MWF; Pool	
	PE	190	2.5	9-10:30 TuTh; Pool	
	PE	190	190	3.5	10 MWF; Pool	
	PE	190	190	3.6	10-11:30 TuTh; Pool	
	PE	190	190	4.3	11 MWF; Pool	
	PE	190	190	6.8	2 MWF; Pool	
	PE	190	6.9	2-3:30 TuTh; Pool	
Life Save & W Safe	PE	190	6.0	2-3:30 TuTh; Pool	
	PE	190	7.7	3 MWF; Pool	
	PE	190	7.7	3-4:30 TuTh; Pool	

Physical Education: Service Courses for Men (Continued)

Course Title; Prerequisite	Credits per term	Course No. by Terms			Sec. Code	Time; Place	Instructor
		Dept.	Fall	Winter			
Water Safety Instr	f	PE	190	8.1	4-5:30 TuTh; Pool
Tennis Advanced		PE	190	2.7	9-10:30 TuTh; Courts
Tennis Elementary		PE	190	1.3	8 MWF; Courts
		PE	190	1.4	8-9:30 TuTh; Courts
		PE	190	190	2.5	9 MWF; Courts
		PE	190	190	3.0	10 MWF; Courts
		PE	190	0.9	10-11:30 TuTh; Courts
		PE	190	3.9	10-11:30 TuTh; Courts
		PE	190	190	4.6	11 MWF; Courts
		PE	190	190	5.6	1 MWF; Courts
		PE	190	190	0.5	2 MWF; Courts
		PE	190	0.6	2-3:30 TuTh; Courts
		PE	190	7.1	3 MWF; Courts
Touch Football		PE	190	2.2	9 MWF; Field
		PE	190	2.6	9-10:30 TuTh; Field
		PE	190	2.4	9-10:30 TuTh; Field
		PE	190	0.1	10 MWF; Field
		PE	190	0.4	2-3:30 TuTh; Field
Training & Cond		PE	190	0.2	2 MWF; Field
		PE	190	7.7	3 MWF; Field
Volleyball		PE	190	1.4	8-9:30 TuTh; PE
		PE	190	2.3	9 MWF; PE
		PE	190	0.6	9-10:30 TuTh; PE
		PE	190	0.1	10 MWF; PE
		PE	190	190	190	0.3	10-11:30 TuTh; PE
		PE	190	4.6	11 MWF; PE
		PE	190	4.5	11 MWF; PE
		PE	190	5.7	1 MWF; PE
		PE	190	0.4	2 MWF; PE
		PE	190	0.9	2-3:30 TuTh; PE
Wrestling		PE	190	9.4	10-11:30 TuTh; PE
		PE	190	190	0.7	2 MWF; PE
		PE	190	7.8	3 MWF; PE
Restricted		PE	190	190	190	9.1	PE
Freshman Football		PE	190	9.2	Field
Varsity Football		PE	190	9.3	Field
Freshman Basketb		PE	190	9.2	McA
Varsity Basketball		PE	190	9.3	McA
Freshman Wrestling		PE	190	9.6	PE
Varsity Wrestling		PE	190	9.7	PE
Freshman Baseball		PE	190	9.2	Field
Varsity Baseball		PE	190	9.3	Field
Freshman Golf		PE	190	9.4	PE
Varsity Golf		PE	190	9.5	PE
Freshman Tennis		PE	190	9.6	Courts
Varsity Tennis		PE	190	9.7	Courts
Freshman Track		PE	190	9.8	Field
Varsity Track		PE	190	9.9	Field
Spring Football		PE	190	9.0	Field
Physical Educat M	1	PE	390	390	390		Same as PE 190
Bowling	f	PE	390	3.2	10 MWF; Union
Golf Advanced	f	PE	390	390	1.7	8-10 MWF; Laurelwood
Tennis Advanced	f	PE	390	2.7	9-10:30 TuTh; Courts
		PE	390	0.6	2-3:30 TuTh; Courts

a—Sec. 5.4 fall only, coeducational.
 b—Elementary Contemporary Dance.
 c—Intermediate Contemporary Dance.

e—Coeducational.
 f—Five terms of PE 190 completed.

Physical Education: Professional Courses

Intro H P E & Rec	n	2	PE	121	3.1	10 TuTh; 128 Educ.	Borchard	
			PE	121	3.2	10 TuTh; 121 Ger	Puckett	
			PE	121	3.3	10 TuTh; 69 PE	Rodn	
Prof Activities W		1-2	PE	194	2.1	9-11 MWF; Field.	Gazette, Wood	
			PE	2.1	9-11 MWF; Ger.	Barsanti, Gazet	
			PE	2.1	9-11 MWF; Ger.	English, Pucke	
Prof Activities M		2	PE	195	3.1	10-12 MWF; PE	Sprag	
			PE	3.1	10-12 MWF; PE	Borchard	
			PE	3.1	10-12 MWF; Field.	Bowern	
Move Posture Tumbl		2	PE	1.1	8 MTuWThF; Ger.	Conn	
			PE	4.1	11 MTuWThF; Ger.	Conn	
			PE	6.1	2-4 TuTh; Ger.	Gazet	
Games for Elem Sch		2	PE	221	1.1	8 MTuWThF; Ger.	Conn	
			PE	221	3.1	10-12 TuTh; Ger.	Conn	
			PE	221	6.1	2-4 TuTh; Ger.	Conn	
Intro to Dance		2	PE	281	2.1	9 TuTh; 207 Ger.	Engl	
Fund of Rhythm		2	PE	282	4.1	11 TuTh; Ger.	Engli
Dance for Elem Sch		2	PE	283	1.1	8 MTuWThF; Ger.	Conn
			PE	283	4.1	11 MTuWThF; Ger.	Conn
			PE	283	6.1	2-4 TuTh; Ger.	Wentwor
Prof Activities W		1-2	PE	294	1.1	8-10 MWF; Ger.	Puckett, Gazet	
			PE	294	1.1	8-10 MWF; Ger Annex.	Wentwor
			PE	294	1.1	8-10 MWF; Ger.	Barsanti, Heido

Physical Education: Professional Courses (Continued)

Course Title; Prerequisite	Credits per term	Course No. by Terms Sec.				Time; Place	Instructor
		DEPT.	Fall	Winter	Spring		
rof Activities M	2	PE	295	1.1	8-10 MWF; PE	Kirsch
		PE	295	1.1	8-10 MWF; PE	Wentworth
		PE	1.1	8-10 MWF; Pool	Borchardt
rin & Practices	b 3	PE	341	2.1	9 MWF; 122 PE	Sprague
ass Techniques	bk 3	PE	342	2.1	9 MWF; 122 PE	Sprague
		PE	342	2.2	9 MWF; 128 Educ.	Puckett
rganiz & Administ	3	PE	343	2.1	9 MWF; 122 PE	Sprague
are Prev Injuries	3	PE	359	1.1	8 MWF; 69 PE	Sigerseth
lem Dance Compos	l 3	PE	381	9.1	**; Ger	English
rof Activities W	1-2	PE	394	5.1	1-3 MWF; Ger Dance Rm & Field	Woodruff, Gazette
		PE	394	5.1	1-3 MWF; Ger	Puckett, Gazette
		PE	394	5.1	1-3 MWF; Field & Pool	Gazette, Heidorn
rof Activities M	2	PE	395	5.1	1-3 MWF; PE	Evonuk
		PE	395	5.1	1-3 MWF; PE	Rhoda, Hammer
		PE	395	5.1	1-3 MWF; Courts	Evonuk
reading	**	PE	405	405	9.1	**;**	
rob	**	PE	406	406	9.1	**;**	
rof Adv Dance	m 1	PE	406	406	6.1	2-3:30 TuTh; Ger	English
ests & Measure	G 3	PE	444	2.1	9 TuTh; 114 PE	Clarke
						+ Lab 10-12 Tu, or 10-12 Th	
chool Program	3	PE	445	1.1	8 MWF; 122 PE	Sprague
orrective Phys Ed	cd 3	PE	446	2.1	9 MWF; 121 Ger	Poley
ys Educ Elem Sch	g 3	PE	460	5.1	1 MWF; 122 PE	Counner
otball Coaching	e 2	PE	465	6.1	2 TuTh; 69 PE	Casanova
asketball Coaching	e 2	PE	466	3.1	10 TuTh; 69 PE	Belko
aseball Coaching	e 2	PE	467	6.1	2 TuTh; 114 PE	Kirsch
rack Coaching	e 2	PE	468	6.1	2 TuTh; 114 PE	Bowerman
inesiology	c 3	PE	472	3.1	10 MWF; 121 Ger	Sigerseth
ysiol Exercise	d 3	PE	473	2.1	9 MWF; 121 Ger	Sigerseth
chool Dance Pro	3	PE	481	9.1	**; Ger	Wentworth
ance Phys Ed Lab	2	PE	484	9.1	**;**	English
rof Activities W	1-2	PE	494	3.1	10-12 MWF; Ger Annex	Wentworth
		PE	494	3.1	10-12 MWF; Ger Annex	Wentworth, Puckett
		PE	494	3.1	10-12 MWF; Field & Courts	Gazette, Puckett
rof Activities M	2	PE	495	3.1	10-12 MWF; PE	Belko
		PE	495	3.1	10-12 MWF; Ger Annex & PE	Wentworth, Evonuk
		PE	495	3.1	10-12 MWF; PE	Borchardt
earch	**	PE	501	501	9.1	**;**	
esis	**	PE	503	503	9.1	**;**	
ading	**	PE	505	505	9.1	**;**	
rob	**	PE	506	506	9.1	**;**	
m Leadership Org	3	PE	507	1.1	8 MWF; 143 PE	Esslinger
m Adm W P E	3	PE	507	6.1	2 MWF; 207 Ger	Woodruff
ist & Th Phys Ed	3	PE	515	6.1	2-3:30 TuTh; 121 Ger	Washke
tramural Organiz	3	PE	516	6.1	2-3:30 TuTh; 114 PE	Washke
earch Methods	3	PE	517	7.1	3 MWF; 122 PE	Clarke
asic Procced Corr	j 3	PE	521	1.1	8:30-10 TuTh; 121 Ger	Poley
dv Correct Procced	j 3	PE	522	1.1	8:30-10 TuTh; 121 Ger	Poley
E of Handicapped	3	PE	523	1.1	8:30-10 TuTh; 121 Ger	Poley
velopmental Prog	3	PE	530	7.1	3:30-5 TuTh; 122 PE	Clarke
istatistical Meth	3	PE	540	7.1	3:30-5 TuTh; 114 PE	Clarke
		PE	541	7.1	3 MWF; 122 PE	Clarke
xperiment Design	f 4	PE	542	7.1	3 MWF; 122 PE	Clarke
urrent Movements	3	PE	550	6.1	2-3:30 TuTh; 122 PE	Washke
dmn of Phys Educ	3	PE	551	1.1	8 MWF; 143 PE	Esslinger
dm of Facilities	3	PE	556	1.1	8 MWF; 114 PE	Rhoda
ty Supervisors	3	PE	557	9.1	7-9:30 p.m. W; 122 PE	Sprague
urric Construct	3	PE	558	9.1	7-9:30 p.m. W; 122 PE	Sprague
rofessional Prep	3	PE	559	9.1	7-9:30 p.m. W; 122 PE	Sprague
ross Anatomy	j 3	PE	572	4.1	11 MWF; 121 Ger	Sigerseth
ly Kinesiology	j 3	PE	573	4.1	11 MWF; 121 Ger	Sigerseth
lys Adv Condition	j 3	PE	574	5.1	1 MWF; 121 Ger	Sigerseth

PE 281.
 -Junior standing in major
 -Senior standing in major.
 -PE 471, 472.

e—Senior standing in major or minor.
 f—PE 540, 541.
 j—PE 471, 472, 473.
 k—Section 2.1 for men and 2.2 for women.

l—PE 282.
 m—Intermediate and contemporary dance.
 n—Section 3.1 for men and 3.2 for women.

Recreation

orts Americ Life	3	Rec	350	3.1	10 MWF; 122 PE	Rodney
ist & Theo of Rec	3	Rec	391	4.1	11-12:15 TuTh; 121 Ger	Rodney
g & Adm of Rec	3	Rec	392	4.1	11-12:15 TuTh; 125 Educ.	Rodney
g & Adm Camping	3	Rec	393	4.1	11-12:15 TuTh; 121 Ger	Rodney
h & Commun Club	2	Rec	394	6.1	2 TuTh; 101 PE	Rodney
mp Leadership	3	Rec	396	3.1	10 MWF; 122 PE	Rodney
c Field Work	1-6	Rec	415	415	9.1	**;**	Rodney
c Facilities	3	Rec	497	1.1	8 MWF; 122 PE	Rodney
iblic Rel in Rec	3	Rec	498	1.1	8 MWF; 114 PE	Rodney
recreation Program	3	Rec	499	1.1	8 MWF; 143 PE	Rodney
lm of Recreation	3	Rec	553	9.1	**;**	Rodney

SCHOOL OF JOURNALISM

Course Title; Prerequisite	Credits per term	Dept.	Course No. by Terms Sec.			Time; Place	Instruct.	
			Fall	Winter	Spring			Code
Intro Journalism	3	J	211	4.1	11 MWF; 221 Allen.....	Nelsc	
		J	211	5.1	1 MWF; 218 Allen.....	Nelsc	
		J	211	3.1	10 MWF; 218 Allen.....	Nelsc	
Mech of Publishing	3	J	321	321	1.1	8 MWF; 313 Allen.....	Nelson, Wel	
						+ Lab 10-12 Tu, or 3-5 Tu, or 10-12 T		
						or 3-5 Th; 303 Allen		
Adv Typography Lab	1	J	322	9.1	**; 103 Allen.....	Shepardsc	
News Photography I	3	J	335	335	7.1	3-5 W**; 318 Allen.....	Freemess	
News Photograph II	3	J	7.1	3-5 W**; 318 Allen.....	Freemess	
Prin Advertising	3	J	341	3.1	10 MWF; 221 Allen.....	Wal	
		J	341	4.1	11 MWF; 221 Allen.....	Wal	
		J	341	2.1	9 MWF; 221 Allen.....	Wal	
Reporting	3	J	361	361	361	5.1	1-3 MWF; 214 Allen.....	Hulter
Copy Editing I	3	J	371	371	2.1	9 TuTh; 218 Allen.....	Price, Hulter
						+ Lab 2-5 Tu, or 2-5 Th; 302 Allen		
Copy Editing II	2	J	372	372	3.1	10 TuTh; 218 Allen.....	Pri
						+ Lab 3-5 Tu, or 3-5 Th; 302 Allen		
Research	1-3	J	401	401	401	9.1	**;**	*
Reading	1-3	J	405	405	405	9.1	**;**	*
Sem Market Res	2	J	407	5.1	1 M W; 336 Comm.....	Dod, Freemess
Sem Tel News Photo	1	J	407	407	7.1	3 M; 318 Allen.....	Freemess	
Sem Adver Agency	2	J	407	4.1	11 TuTh; 319 Allen.....	Wal	
Sem Radio Sta Pol	2	J	407	7.2	3-5 Tu; 314 Allen.....	Fro	
Sem Telev Sta Pol	2	J	407	7.2	3-5 Tu; 314 Allen.....	Fro	
Sem Edit Page	2	J	407	3.1	10 TuTh; 319 Allen.....	Hulter	
Commun News Edit	bG	3	421	7.1	3 MWF; 218 Allen.....	Duncs	
Commun News Bus	bG	3	422	7.1	3 MWF; 306 Allen.....	Wel	
Advanced Practice	iN	1-3	425	425	425	9.1	**;**	*
Radio Telev News I	3	J	431	4.1	11 MWF; 314 Allen.....	Fro	
Radio Tel News II	e..G	1-3	432	4.1	11 MWF; 314 Allen.....	Fro	
Advertising Prod	cjG	3	440	5.1	1 MWF; 306 Allen.....	Wel	
Radio Telev Advert	cG	3	441	6.1	2 MWF; 306 Allen.....	Fro	
Newspaper Advertis	ckG	3	443	6.1	2 MWF; 306 Allen.....	Wal	
Advertising Prob	dG	3	444	7.1	3 MWF; 306 Allen.....	Wal	
Retail Advertising	emG	3	445	4.1	11 MWF; 221 Allen.....	Wal	
Advert Copy Layout.....	esG	3	446	447	2.1	9 TuTh; 313 Allen.....	Wal	
						+ Lab 2-5 Tu, or 2-5 Th; 304 Allen		
Sch Publications.....	gm	3	455	9.1	7-9:45 p.m. Th; 218 Allen.....	Nelsc	
Public & Press	gm	3	457	9.1	7-9:45 p.m. Tu; 218 Allen.....	Pri	
Publicity Relation	gm	3	459	6.1	2 MWF; 215 Allen.....	Nelsc	
Rep Public Aff I	bG	3	462	2.1	9 TuTh**; 214 Allen.....	Hulter	
Rep Public Aff II	G	3	463	4.1	11 MWF; 218 Allen.....	Pri	
Interpretive Writ	G	3	464	2.1	9 TuTh**; 214 Allen.....	Hulter	
Magazine Art Writ	bsG	2	468	469	4.1	11 TuTh; 218 Allen.....	Nelsc
Magazine Editing	fG	2	470	6.1	2 TuTh**; 319 Allen.....	Nelsc	
Newsroom Policies	fG	2	481	4.1	11 TuTh; 306 Allen.....	Nelsc	
Public Relat Prob	bcG	3	483	5.1	1 MWF; 218 Allen.....	Nelsc	
Law of the Press	G	3	485	6.1	2 MWF; 218 Allen.....	Pri	
Hist of Journalism	G	3	487	6.1	2 MWF; 218 Allen.....	Pri	
Comp Foreign Jour	G	3	489	6.1	2 MWF; 218 Allen.....	Pri	
Jour & Public Opin	G	3	494	3.1	10 MWF; 306 Allen.....	Duncs	
Jour & Contemp Aff	G	3	495	496	3.1	10 MWF; 306 Allen.....	Duncan, Hulter	
Research	**	J	501	501	501	9.1	**;**	*
Thesis	**	J	503	503	503	9.1	**;**	*
Reading	**	J	505	505	505	9.1	**;**	*
Sem Hist of Journ	3	J	507	7.1	3-5 Th; 319 Allen.....	Pri	
Sem Prob in Journ	3	J	507	7.2	3-5 Tu; 319 Allen.....	Hulter	
Sem Research Meth	3	J	507	7.1	3-5 Tu; 319 Allen.....	Wal	
Sem Advertis Prob	3	J	507	7.1	3-5 M; 319 Allen.....	Wal	
Sem Propaganda	3	J	507	7.2	3-5 Tu; 319 Allen.....	Hulter	

b—J 361.
 c—J or BA 341.
 d—6 credits of advertising courses.

e—J 361 or J 431.
 f—J 371.
 j—J 321.

k—J or BA 446.
 m—Not open to Journalism majors

SCHOOL OF LAW

Course Title; Prerequisite	Credits		Course No. by Terms Sec.			Time; Place	Instructor
	per term	Dept.	Fall	Winter	Spring		
Contracts	4	L	412	413	4.1	11 WThFS; 307 Fen
Legal Bibliography	1	L	418	4.1	11 M; 307 Fen
.....	418	4.2	11 Tu; 307 Fen
Common-Law Proceed	4	L	419	2.1	9 MTuWTh; 307 Fen
Rights in Land	3	L	420	3.1	10 MTuW; 307 Fen
.....	421	2.1	9 ThFS; 307 Fen
Torts	4	L	422	1.1	8 MTuWTh; 307 Fen
.....	423	3.1	10 MTuWTh; 307 Fen
Crimin Law & Proc	3	L	425	1.1	8 MTuW; 307 Fen
.....	426	2.1	9 FS; 307 Fen
Agency	3	L	427	4.1	11 ThFS; 307 Fen
Personal Property	3	L	428	1.1	8 ThFS; 307 Fen
Equity I	3	L	429	1.1	8 MTuW; 307 Fen
Titles	4	L	432	4.1	11 TuWThF; 309 Fen
Equity II	4	L	434	3.1	10 WThFS; 309 Fen
Bills & Notes	2	L	436	3.1	10 MTu; 309 Fen
.....	437	1.1	8 MTuW; 309 Fen
Creditors' Rights	4	L	439	3.1	10 MTuWTh; 309 Fen
Insurance	3	L	440	1.1	8 ThFS; 309 Fen
Domest Rel & Pers	3	L	446	2.1	9 ThFS; 309 Fen
Partnership & Corp	4	L	447	2.1	9 WThFS; 309 Fen
.....	448	2.1	9 MTuW; 309 Fen
Mortgages	3	L	451	4.1	11 ThFS; 309 Fen
Sales of Pers Prop	4	L	452	4.1	11 MTuWTh; 309 Fen
Code Pleading	4	L	453	3.1	10 WThFS; 217 Fen
Decedents' Estates	4	L	456	1.1	8 MTuWTh; 309 Fen
Conflict of Laws	3	L	458	4.1	11 MTuW; 217 Fen
.....	459	2.1	9 MTuW; 217 Fen
Trial Practice	3	L	460	2.1	9 ThFS; 217 Fen
.....	461	2.1	9 MTuW; 217 Fen
Constitutional Law	4	L	467	2.1	9 WThFS; 309 Fen
Trusts	4	L	472	3.1	10 W, 11 MTuW; 311 Fen
Labor Law	3	L	476	4.1	11 ThFS; 311 Fen
Legal Ethics	1	L	477	1.1	8 Tu; 311 Fen
Evidence	3	L	478	1.1	8 MTuW; 311 Fen
.....	479	4.1	11 ThFS; 311 Fen
Taxation	3	L	482	4.1	11 ThFS; 311 Fen
.....	483	4.1	11 MTuW; 309 Fen
Law of Munic Corp	3	L	487	3.1	10 ThFS; 309 Fen
Legal Writing II	1	L	488	9.1	**,**
Research	**	L	501	501	501	9.1	**,**
Thesis	**	L	503	503	503	9.1	**,**
Sem	**	L	507	507	507	9.1	**,**

SCHOOL OF MUSIC

Music

Course Title; Prerequisite	Credits per term	Dept.	Course No. by Terms Sec.				Time; Place	Instructor
			Fall	Winter	Spring	Code		
Music Theory I	4	Mus	111	112	113	2.1	9 MTuWThF; 104 Mus.	Cunningham
		Mus	111	112	113	4.1	11 MTuWThF; 104 Mus.	Bittner
		Mus	111	112	113	6.1	2 MTuWThF; 104 Mus.	Dieterich
Applied Organ	b 1-4	Mus	190	190	190	9.1	**; Studio	
Applied Piano	b 1-4	Mus	190	190	190	9.2	**; Studio	
Applied Voice	b 1-4	Mus	190	190	190	9.3	**; Studio	
Applied Violin	b 1-4	Mus	190	190	190	9.4	**; Studio	
Applied Cello	b 1-4	Mus	190	190	190	9.5	**; Studio	
Applied Harp	b 1-4	Mus	190	190	190	9.6	**; Studio	
Applied Woodwinds	b 1-4	Mus	190	190	190	9.7	**; Studio	
Applied Brasses	b 1-4	Mus	190	190	190	9.8	**; Studio	
Applied Percussion	b 1-4	Mus	190	190	190	9.9	**; Studio	
Band	il 1	Mus	195	8.1	4-5:15 TuThF; 129 Mus.	Lee
		Mus	195	8.2	4 TuTh; Aud Mus.	Vagner
		Mus	195	195	7.1	3-5 TuTh; 129 Mus.	Vagner
		Mus	195	195	8.1	4-5 MW; 129 Mus.	Vagner, Lee
		Mus	196	196	8.1	4 MF, 7-9 p.m. W; Aud Mus.	Kratt, Boughton
Orchestra	i 1	Mus	196	196	196	8.1	3 TuTh; Aud Mus.	Kratt, Risinger
		Mus	197	197	197	7.2	3 MWF; 202 Mus.	Risinger
		Mus	197	197	197	8.1	4 MTh; 202 Mus.	Risinger
Choral Union	ci 1	Mus	197	197	197	8.1	8 MW; 202 Mus	
Intro Music Lit	k 3	Mus	201	202	203	1.1	+ Lab 8 TuTh, or 2 Tu & 8 F; 202 Mus	
		Mus	201	202	203	2.1	9 MW; 202 Mus	Woods
		Mus	201	202	203	3.1	+ Lab 9 TuF; 202 Mus	
Music Theory II	d 3	Mus	211	212	213	3.1	10 MTuThF; 104 Mus.	Dieterich
		Mus	211	212	213	6.1	2 MTuWThF; 203 Mus.	Bittner
Keyboard Harmony	r 1	Mus	214	215	216	9.1	**; Studio	
Applied Organ	be 1-4	Mus	290	290	290	9.1	**; Studio Mus	
Applied Piano	be 1-4	Mus	290	290	290	9.2	**; Studio Mus	
Applied Voice	be 1-4	Mus	290	290	290	9.3	**; Studio Mus	
Applied Violin	be 1-4	Mus	290	290	290	9.4	**; Studio Mus	
Applied Cello	be 1-4	Mus	290	290	290	9.5	**; Studio Mus	
Applied Harp	be 1-4	Mus	290	290	290	9.6	**; Studio Mus	
Applied Woodwinds	be 1-4	Mus	290	290	290	9.7	**; Studio Mus	
Applied Brasses	be 1-4	Mus	290	290	290	9.8	**; Studio Mus	
Applied Percussion	be 1-4	Mus	290	290	290	9.9	**; Studio Mus	
Counterpoint I	f 2	Mus	311	312	313	4.1	11 TuTh; 202 Mus	
Harmon Struct Anal	f 2	Mus	314	315	316	6.1	2 TuTh; 105 Mus.	Green
Instrum & Arrang	f 2	Mus	329	330	3.1	10 MW; 105 Mus.	Lee
Mus for Recreation	3	Mus	338	4.1	11-12:15 TuTh; 203 Mus.	Nye
Choral Arranging	fi 2	Mus	357	1.1	8 TuTh; 104 Mus.	Dieterich
History of Music	3	Mus	360	361	362	4.1	11 MWF; 202 Mus.	Cyklar
Applied Organ	bj 1-4	Mus	390	390	390	9.1	**; Studio Mus	
Applied Piano	bj 1-4	Mus	390	390	390	9.2	**; Studio Mus	
Applied Voice	bj 1-4	Mus	390	390	390	9.3	**; Studio Mus	
Applied Violin	bj 1-4	Mus	390	390	390	9.4	**; Studio Mus	
Applied Cello	bj 1-4	Mus	390	390	390	9.5	**; Studio Mus	
Applied Harp	bj 1-4	Mus	390	390	390	9.6	**; Studio Mus	
Applied Woodwinds	bj 1-4	Mus	390	390	390	9.7	**; Studio Mus	
Applied Brasses	bj 1-4	Mus	390	390	390	9.8	**; Studio Mus	
Applied Percussion	bj 1-4	Mus	390	390	390	9.9	**; Studio Mus	
Chamber Music	i 1	Mus	394	394	394	9.1	**; **	
Band	il 1	Mus	395	8.1	4-5:15 TuThF; 129 Mus.	Lee
		Mus	395	8.2	4 TuTh; Aud Mus.	Vagner
		Mus	395	395	7.1	3-5 TuTh; 129 Mus.	Vagner
		Mus	395	395	8.1	4-5 MW; 129 Mus.	Vagner, Lee
		Mus	396	396	396	8.1	4 MF, 7-9 p.m. W; Aud Mus.	Kratt, Boughton
Orchestra	i 1	Mus	397	397	397	7.1	3 TuTh; Aud Mus.	Kratt, Risinger
		Mus	397	397	397	7.2	3 MWF; 202 Mus.	Risinger
		Mus	397	397	397	8.1	4 MTh; 202 Mus.	Risinger
Opera Workshop	i 1	Mus	398	398	398	9.1	**; **	
Reading	1-2	Mus	405	405	405	9.1	**; **	
Sem	G 1-2	Mus	407	407	407	9.1	**; **	
Sem Music History	iG 3	Mus	408	408	408	1.1	8 MWF; 104 Mus.	Cyklar
Composition I	fymG 2	Mus	414	415	416	2.1	9 TuTh; 105 Mus	
Advanced Harmony	2	Mus	417	418	419	9.1	**; **	
Counterpoint II	yxG 2	Mus	420	421	422	9.1	**; **	
Intro Musicology	iG 3	Mus	428	429	430	6.1	2 MWF; 105 Mus.	Cyklar
Adv Conducting	iG 2-3	Mus	441	442	443	3.1	10-12 F; 105 Mus.	Kratt, Risinger
Applied Organ	bp 1-4	Mus	490	490	490	9.1	**; Studio Mus	
Applied Piano	bp 1-4	Mus	490	490	490	9.2	**; Studio Mus	
Applied Voice	bp 1-4	Mus	490	490	490	9.3	**; Studio Mus	
Applied Violin	bp 1-4	Mus	490	490	490	9.4	**; Studio Mus	
Applied Cello	bp 1-4	Mus	490	490	490	9.5	**; Studio Mus	
Applied Harp	bp 1-4	Mus	490	490	490	9.6	**; Studio Mus	
Applied Woodwinds	bp 1-4	Mus	490	490	490	9.7	**; Studio Mus	
Applied Brasses	bp 1-4	Mus	490	490	490	9.8	**; Studio Mus	
Applied Percussion	bp 1-4	Mus	490	490	490	9.9	**; Studio Mus	
Research	**	Mus	501	501	501	9.1	**; **	
Thesis	**	Mus	503	503	503	9.1	**; **	
Reading	**	Mus	505	505	505	9.1	**; **	

Music (Continued)

Course Title; Prerequisite	Credits per term	Dept.	Course No. by Terms Sec.			Time; Place	Instructor
			Fall	Winter	Spring		
em	**	Mus	507	507	507	9.1	**,**
Appl Counterpoint	2-3	Mus	511	512	513	9.1	**,**
Composition II	2	Mus	514	515	516	9.1	**,**
Composition III	2	Mus	526	527	528	9.1	**,**
Applied Organ	b 1-4	Mus	590	590	590	9.1	** ; Studio Mus
Applied Piano	b 1-4	Mus	590	590	590	9.2	** ; Studio Mus
Applied Voice	b 1-4	Mus	590	590	590	9.3	** ; Studio Mus
Applied Violin	b 1-4	Mus	590	590	590	9.4	** ; Studio Mus
Applied Cello	b 1-4	Mus	590	590	590	9.5	** ; Studio Mus
Applied Harp	b 1-4	Mus	590	590	590	9.6	** ; Studio Mus
Applied Woodwinds	b 1-4	Mus	590	590	590	9.7	** ; Studio Mus
Applied Brasses	b 1-4	Mus	590	590	590	9.8	** ; Studio Mus
Applied Percussion	b 1-4	Mus	590	590	590	9.9	** ; Studio Mus

—Consent of Dean.

—Sec. 7.2 University Singers; sec.

8.1 Madrigal Singers.

—Mus 111, 112, 113.

—Mus 190.

—Mus 211, 212, 213.

j—Mus 290.

k—Section 1.1 for music majors only;

sec. 2.1 for non majors in music.

l—Sec. 8.1 fall term, Marching Band

(men only); sec. 8.2 fall term,

Women's Band.

m—Mus 314, 315, 316.

p—Mus 390.

r—To be taken in conjunction with

mus 211, 212, 213.

x—Mus 414, 415, 416.

y—Mus 311, 312, 313.

Music Education

Vind & Perc Inst I	z	1	MuE	235	236	237	2.1	9 TuTh; 222 Mus	Lee
Music Education		3	MuE	235	236	237	2.2	9 TuTh; 215 Mus	Vagner
Instrument Conducting		2	MuE	317	318	319	3.1	10 MWF; 203 Mus	Nye
Choral Conducting		2	MuE	320	321	322	5.1	1 MWF; 104 Mus	Vagner
Stringed Instrum	v	1	MuE	323	324	325	5.1	1 MWF; 202 Mus	Risinger
Vind Perc Instr II	v	1	MuE	332	333	334	2.1	9 MW; 222 Mus	Boughton
Voice Class	v	2	MuE	335	336	337	1.1	8 F; 215 Mus	
Instrument Techniques	t	1	MuE	351	1.1	8 TuTh; 203 Mus	Gustafson
			MuE	363	1.1	8 MW; 222 Mus	Boughton
			MuE	364	1.1	8 MW; 222 Mus	Lee
			MuE	365	1.1	8 MW; 222 Mus	Cunningham
Music for El Teach	s	3	MuE	370	371	1.1	8-10 MW; 203 Mus	Gustafson
			MuE	370	371	2.1	9-11 TuTh; 203 Mus	Nye
			MuE	370	371	7.1	3-5 MW; 203 Mus	Gustafson
Music Meth El Teach	s	3	MuE	372	1.1	8-10 MW; 203 Mus	Gustafson
			MuE	372	2.1	9-11 TuTh; 203 Mus	Nye
			MuE	372	7.1	3-5 MW; 203 Mus	Gustafson
em	G	1-2	MuE	407	407	407	9.1	**,**	
Each Meth Instr		2-3	MuE	408	408	408	9.1	7-9 p.m. M; 104 Mus	Madgen
Each Meth Vocal		2-3	MuE	408	408	408	8.1	4-5:30 Tu; 203 Mus	Gustafson
Upper Gen Mus Prog	vG	3	MuE	426	6.1	2 MWF; 202 Mus	Nye
Choral Lit Pub Sch		2	MuE	444	1.1	8 TuTh; 105 Mus	Risinger
String Lit Pub Sch		2	MuE	445	1.1	8 TuTh; 105 Mus	Boughton
Vind Lit Pub Sch		2	MuE	446	1.1	8 TuTh; 105 Mus	Vagner
Research	**	**	MuE	501	501	501	9.1	**,**	
Thesis	**	**	MuE	503	503	503	9.1	**,**	
Reading	**	**	MuE	505	505	505	9.1	**,**	
em	**	**	MuE	507	507	507	9.1	**,**	
Prob Music Educ		3	MuE	532	5.1	1 MWF; 203 Mus	Nye
Music in Elem Sch		3	MuE	533	5.1	1 MWF; 203 Mus	Nye
Music in S H S		3	MuE	535	5.1	1 MWF; 203 Mus	Nye

—For music-education students following vocal option.

v—For music-education students following instrumental option.

z—Sec. 2.1 for brass instruments; sec. 2.2 for woodwind instruments.

DEPARTMENT OF MILITARY AND AIR SCIENCE

Military Science

Course Title, Prerequisite	Credits per term	Dept.	Course No. by Terms			Sec. Code	Time; Place	Instructor
			Fall	Winter	Spring			
1st Year Bas Army	1	Mil	111	112	113	1.1	8 MW; 203 ROTC	
			111	112	113	2.1	9 MW; 203 ROTC	
			111	112	113	3.1	10 MW; 203 ROTC	
			111	112	113	4.1	11 MW; 203 ROTC	
			111	112	113	1.2	8 TuTh; 203 ROTC	
			111	112	113	2.2	9 TuTh; 203 ROTC	
			111	112	113	3.2	10 TuTh; 203 ROTC	
			111	112	113	4.2	11 TuTh; 203 ROTC	
2nd Year Bas Army	1	Mil	211	212	213	1.1	8 MW; 102 ROTC	
			211	212	213	2.1	9 MW; 102 ROTC	
			211	212	213	3.1	10 MW; 102 ROTC	
			211	212	213	4.1	11 MW; 102 ROTC	
			211	212	213	2.2	9 TuTh; 102 ROTC	
			211	212	213	3.2	10 TuTh; 102 ROTC	
			211	212	213	4.2	11 TuTh; 102 ROTC	
						+ Drill 1 Th		
1st Year Adv Army	4	Mil	311	312	3.1	10 MTuWF; 105 ROTC	
			311	312	4.1	11 MTuWF; 105 ROTC	
			311	312	6.1	2 MTuWF; 105 ROTC	
			313	3.1	10 MTu, 2-4 W; 105 ROTC	
			313	4.1	11 MTu, 2-4 W; 105 ROTC	
			313	6.1	2 MTu, 2-4 W; 105 ROTC	
2nd Year Adv Army	4	Mil	411	412	413	2.1	9 MTuWF; 105 ROTC	
			411	412	413	5.1	1 MWf, 3 Tu; 105 ROTC	

Air Science

1st Year Basic Air	1	Mil	114	115	116	1.1	8 MW; Quon	
			114	115	116	2.1	9 MW; Quon	
			114	115	116	3.1	10 MW; Quon	
			114	115	116	4.1	11 MW; Quon	
			114	115	116	1.2	8 TuTh; Quon	
			114	115	116	2.2	9 TuTh; Quon	
			114	115	116	3.2	10 TuTh; Quon	
			114	115	116	4.2	11 TuTh; Quon	
2nd Year Basic Air	1	Mil	221	222	223	1.1	8 MW; 109 ROTC	
			221	222	223	2.1	9 MW; 109 ROTC	
			221	222	223	4.1	11 MW; 109 ROTC	
			221	222	223	1.2	8 TuTh; 109 ROTC	
			221	222	223	3.1	10 TuTh; 109 ROTC	
			221	222	223	4.2	11 TuTh; 109 ROTC	
						+ Drill 2 Th		
1st Year Adv Air	4	Mil	321	322	323	3.1	10 MTuWF; ROTC	
			321	322	323	4.1	11 MTuWF; ROTC	
			321	322	323	6.1	2 MTuWF; ROTC	
						+ Drill 2 Th		
2nd Year Adv Air	4	Mil	421	422	423	2.1	9 MTuWF; ROTC	
			421	422	423	5.1	1 MWThF; ROTC	
						+ Drill 2 Th		

GENERAL STUDIES

Research	**	GSt	501	501	501	9.1	**,**
Thesis	**	GSt	503	503	503	9.1	**,**
Reading	**	GSt	505	505	505	9.1	**,**

Academic Regulations

AUTHORITY AND RESPONSIBILITY

STUDENT RESPONSIBILITY. Each student is held responsible for knowing and obeying the published rules and regulations of the University. If the University is obliged to make any changes, they will be considered to be effective from the date of their publication. A student is required to be a good citizen of the campus at all times.

ADMINISTRATION. The maintenance of students' academic records is the responsibility of the Registrar's Office; petitions for special action are filed in this office and referred to the Academic Requirements or the Scholarship Committee. The administration of students' non-academic interests and the correlation of these with academic situations, and the preparation of petitions to the Scholarship Committee, are responsibilities of the Office of Student Affairs. Academic deans and schools are responsible for advising, instructing, and grading students' academic work. These and other University officials are responsible to the President, who derives his authority from the Board of Higher Education and ultimately from the people of the State of Oregon.

ADMISSION

CREDENTIALS AND PROCEDURE. A student is admitted to the University after he has filed the proper documents to establish his satisfactory academic standing; consideration is given also to health and moral character. The required documents include an official Application for Admission and (for undergraduates) complete records of all school work beyond the eighth grade; they should be filed several weeks in advance of the anticipated registration date, and when filed become the permanent property of the University. When these have been examined and found satisfactory, a Notice of Admission and further instructions are sent to the applicant. *Entrance is not fully cleared until all required information has been filed and all required entrance examinations and procedures completed; any student's registration may be cancelled if these requirements are not promptly and adequately cleared.*

FRESHMAN STANDING. Graduation from a standard high school is required for admission as a freshman. If a nonresident of Oregon, the applicant must show superior ability on both test and grade records.

ADVANCED UNDERGRADUATE STANDING. A student who has registered in any college or university or for any work of comparable level must have earned at least a "C" average on all such grades, for admission to regular standing in the University. If advanced standing amounts to less than 12 term hours, the requirements for freshman standing must be met also. In general, credit may be granted on transfer for all courses taken in accredited higher institutions, evaluated under the academic regulations of the University. Work done in unaccredited institutions can not be approved for undergraduate transfer credit until the student has satisfactorily completed three full terms (about 45 term hours with at least a "C" average) in the University; then he may petition for credit in those University courses which are equivalent to his unaccredited work.

SPECIALS STUDENT STANDING. A student who lacks the credentials but who can demonstrate by examination the quality indicated above may apply for admission as a special or unclassified student. After the completion of three full terms in the University, a special student who has satisfactory cumulative record may petition for waiver of entrance deficiencies and for change to regular status; a special student who has not established a satisfactory record within that time is subject to dismissal from the University.

GRADUATE STANDING. Graduation from an accredited college or university is acceptable for admission to regular graduate standing; provisional graduate standing may be allowed temporarily, if evidence of the degree is satisfactory but records are not yet complete. Graduate standing may be granted to graduates of unaccredited colleges, on petition after the student has completed at least one full term (about 15 term hours) in the University with a good (at least a "B" average) record.

ATTENDANCE WITHOUT ADMISSION. Formal admission is not at present required for attendance in summer sessions of the University. (Credit may not be earned in regular sessions except after completion of the appropriate admission procedures as described above. Attendance without credit may be arranged by paying the auditor's fee.)

REGISTRATION AND CLASSIFICATION

PROCEDURE. To register for University work in any term, a student obtains certain prepared documents from the Registrar (having filed adequate advance notice of intent to register). He then consults a faculty member (appointed by his major dean or other authority) who serves as academic adviser and approves his study program. He is accepted by the respective department concerned for enrollment in each of his chosen courses. Finally he is checked by Student Affairs and Registrar's clerks for various purposes, and pays registration fees to the Cashier. Registration is regularly scheduled for New-Student Week preceding the fall term, and for the first day of the winter and spring terms. *Late registration carries a penalty fee, and may be allowed only under special conditions after Monday of the third week of each term. Detailed dates and instructions are published before each registration period. Each student must register in person, not in proxy or by mail.*

STUDY LOAD. The normal study load averages 15 or 16 hours per term. Exceptional loads may be carried with the adviser's consent.

CHANGE OF STUDY PROGRAM. Any change from the original term study program filed at registration must be properly endorsed and filed with the Registrar, before it becomes effective and a matter of record. Changes are freely allowed until Monday of the third week of a term. Thereafter any added course registration must be approved by the instructor and by the department head or dean of the instructional department or school. Also thereafter a withdrawal will be recorded for any course officially dropped. *No withdrawal from a course is permitted within the last thirty days before term examinations.* No change card will be accepted after final examinations have started. Complete withdrawal from the University may be allowed by the Dean of Men or Dean of Women, for good cause.

CHANGE OF MAJOR. A student is classified by the Registrar in the major indicated by the student. (Change of adviser, not also involving change of major, is controlled by the major dean.)

CLASS STANDING. A regular lower-division student is classified as a freshman until he has earned 36 term hours, then as a sophomore until he has earned 93 term hours. A regular upper-division student is classified as a junior until he has earned 138 term hours, then as a senior until he has completed all requirements for the bachelor's degree. A special student is one temporarily unclassified (see Admission). A graduate student is one who has earned graduate standing (see Admission).

GRADES AND HONORS

GRADING SYSTEM. The quality of a student's achievement in courses is recorded by A, B, C or D, for passing work, or F for failing work. A mark of W is recorded for a clear withdrawal permitted after Monday of the third week of a term (no permanent record is made if withdrawal occurs earlier in the term). A temporary mark of I may be recorded if his work was incomplete in some minor yet essential detail but was of passing quality, and the instructor wishes to allow him more time for completion; this additional time may not extend beyond the third subsequent term in which the student registers. In certain "no-grade" courses only marks of P and N are recorded, for "passing" and "not-passing" work respectively. Grade points are computed on the basis of 4 points for each hour of A, 3 for each hour of B, 2 for each hour of C, 1 for each hour of D, and 0 for each hour of F grade; marks of W, I, P and N are omitted from grade point computations. The grade point average (GPA) is the quotient of total grade points divided by total graded hours; the cumulative grade point average includes all grades earned.

SCHOLARSHIP REGULATIONS. In general, a grade point average below 2.00 is considered unsatisfactory. The Scholarship Committee reviews unsatisfactory records and studies available evidence for the probability of improved scholarship, and then decides in each case whether the student may be allowed to continue or whether he must be disqualified from any subsequent registration in the University.

HONOR ROLL. An undergraduate who earns a term grade point average of at least 3.50, based on not less than 12 graded hours, is placed on the University honor roll for that term.

SOPHOMORE HONORS. A freshman who ranks in the upper 20 per cent of his entering class (and others by special permission) may elect a program leading toward Sophomore Honors. Through designated or regular courses, or by independent study, he then prepares for four comprehensive examinations in basic liberal-arts fields. These examinations are to be taken before the end of his sophomore year and, if passed with distinction, constitute the earning of Sophomore Honors.

DEGREES WITH HONORS. A superior (2.75 GPA) upper-division student may enroll in the special program of independent work leading to the Bachelor of Arts, or the Bachelor of Science, with Honors. His chosen field may embrace one or more departments, as is suitable to his subject. His studies culminate in a thesis and in an examination on the thesis. If successful, his baccalaureate diploma is designated "with honors." Honors for graduate degrees are determined by the final examining committee in each case, and these appear on graduate diplomas.

RECOGNITION FOR SCHOLARSHIP. The Commencement Program lists with "Recognition for Highest Scholarship" those baccalaureate degree candidates who have a cumulative GPA of 3.75 or higher, and with "Recognition for High Scholarship" those with a cumulative GPA of 3.50-3.74.

CERTIFICATES AND DEGREES

BACHELOR'S DEGREE REQUIREMENTS. During his lower-division years a student should have completed two types of required courses:

Specific courses (unless excused):

English: 9 term hours in English Composition (Wr 111, 112, 113);

Health Education: 1 term (HE 150 or 250);

Physical Education: 5 terms in activity courses (normally PE 190 for men, PE 180 for women);

Military Science: 6 terms for men (Mil 111, 112, 113, or Mil 114, 115, 116; and Mil 211, 212, 213, or Mil 221, 222, 223).

(Veterans will be exempted from three terms of Physical Education and six terms of Military Science on filing with the Registrar's Office official documentary evidence of six months active military duty in the U.S. Armed Forces. Credit for military service is limited to work of an academic character completed while in the Armed Forces. Transfer students are exempted from three terms of Military Science if they enter with 36-89 term hours of credit, or exempt from six terms if they enter with 90 or more term hours. Membership in a National Guard or merely Reserve unit is not an acceptable substitute for the Military Science courses.)

Group Courses (choice of four liberal-arts sequences of 9 or more hours each, including at least one from each group, and including at least one sequence numbered 200-210), from this list:

Group I Arts and Letters (one sequence must be in literature):

Literature (Sophomore Honors) (AL 101, 102, 103)

Survey of the Visual Arts (AA 201, 202, 203; second sequence only)

Survey of English Literature (Eng 101, 102, 103)

Appreciation of Literature (Eng 104, 105, 106)

World Literature (Eng 107, 108, 109)

Shakespeare (Eng 201, 202, 203)

Second-Year Greek (CL 101, 102, 103; second sequence only)

Second-Year Latin (CL 104, 105, 106; second sequence only)

Latin Literature: Augustan Age (CL 204, 205, 206)

Second-Year German (GL 101, 102, 103; second sequence only)

Second-Year Norwegian (GL 104, 105, 106; second sequence only)

Second-Year Swedish (GL 107, 108, 109; second sequence only)

Survey of German Literature (GL 201, 202, 203)

Second-Year French (RL 101, 102, 103; second sequence only)

Second-Year Italian (RL 104, 105, 106; second sequence only)

Second-Year Spanish (RL 107, 108, 109; second sequence only)

Survey of French Literature (RL 201, 202, 203)

Survey of Spanish Literature (RL 207, 208, 209)

Second-Year Russian (SL 101, 102, 103; second sequence only)

Readings in Russian Literature (SL 201, 202, 203)

Introduction to Music and Its Literature (Mus 201, 202, 203; second sequence only)

Group II Social Science (only one sequence from any one department):

Social Science and Social Policy (SSc 104, 105, 106)

History (Sophomore Honors) (SSc 107, 108, 109)

Study of Society (Sophomore Honors) (SSc 201, 202, 203)

General Anthropology (Anth 101, 102, 103)

Introduction to Cultural Anthropology (Anth 207, 208, 209)

Principles of Economics (Ec 201, 202, 203)

Introductory Geography (Geog 105, 106, 107)

Regional Economic Geography (Geog 201, 202, 203)

History of Western Civilization (Hst 101, 102, 103)

History of the United States (Hst 201, 202, 203)

English History (Hst 207, 208, 209)

Elementary Logic (Phl 201)
 Problems of Philosophy (Phl 202)
 Elementary Ethics (Phl 203)
 Elementary Aesthetics (Phl 204)
 American Governments (PS 201, 202, 203)
 International Relations (PS 205)
 General Psychology (Psy 201, 202)
 Psychology of Adjustment (Psy 204)
 Applied Psychology (Psy 205)
 Great Religions of the World (R 201, 202, 203)
 General Sociology (Soc 204, 205, 206)

Group III Sciences (only one sequence from any one department; †lecture and laboratory in combination):

Physical Science Survey (GS 104, 105, 106)
 Biological Science (Sophomore Honors) (GS 201, 202, 203)
 Physical Science (Sophomore Honors) (GS 204, 205, 206)
 General Biology (Bi 101, 102, 103)
 Elementary Chemistry (Ch 101, 102, 103)
 General Chemistry (Ch 201, 202, 203)
 General Geology (Geol 101, 102, 103)
 Essentials of Mathematics (Mth 101, 102, 103)
 College Algebra (Mth 105)
 Plane Trigonometry (Mth 106)
 Analytic Geometry (Mth 107)
 Mathematics of Finance (Mth 108)
 Differential and Integral Calculus (Mth 201, 202, 203)
 Analytic Geometry and Calculus (Mth 204, 205, 206)
 Essentials of Physics (Ph 101, 102, 103)
 Descriptive Astronomy: Solar System (Ph 104)
 Elementary Meteorology (Ph 105)
 Descriptive Astronomy: Stellar System (Ph 106)
 General Physics (Ph 201, 202, 203)
 †General Psychology (Psy 201, 202)
 †Psychology of Adjustment (Psy 204)
 †Applied Psychology (Psy 205)
 †General Psychology Laboratory (Psy 208, 209, 210)

In addition a student must satisfy the following general minimum requirements for the degree:

Credits: 186 term hours total (a few require more; see Catalog), including:

62 hours in upper-division courses;

36 hours, 24 of them upper-division, in his major (many schools and departments require more);

for Liberal Arts majors, two additional sequences of 9 or more hours each, numbered 100-110, 200-210, or 300-310, from Group lists above or from the following (under the same specifications):

- Group I: Literature of the Ancient World (AL 304, 305, 306)
 Tragedy (Eng 301)
 The Prose Tradition in English Literature (Eng 302)
 Epic (Eng 303)
 Comedy (Eng 304)
 Satire (Eng 305)
 History of Philosophy (Phl 301, 302, 303)
 Theory and Literature of Public Speaking (Sp 301, 302, 303)
- Group II: Primitive Society (Anth 301, 302, 303)
 Geography of the Pacific Northwest (Geog 301, 302, 303)
 Social Philosophy (Phl 304, 305, 306)
 Religions of Mankind (R 301, 302, 303)
 Principles of Sociology (Soc 307)
 World Population and Social Structure (Soc 308)
 American Society (Soc 309)

Group III: Geologic History of Life (Geol 301, 302, 303)

Basic Concepts of Mathematics and Statistics (Mth 301, 302, 303)

150 hours in graded (not in "no-grade") courses;

not more than 48 hours in a strictly professional field (such as Law or Medicine);

not more than 12 or 24 hours (respectively for non-music majors, and for music majors earning the B.A. or

B.S. degree) in applied music courses;

not more than 60 hours earned in correspondence study;

36 hours in language and literature courses for the B.A. degree, including competence in a foreign language equivalent to 2 years of college work in the language; this may be demonstrated by passing the second-year or higher course, or by examination.

36 hours in social science courses, or 36 hours in science courses, for the B.S. degree.

GPA: 2.00.

Residence: 45 of the last 60 hours in residence with the University (at present 33 hours from General Extension Division classes may be counted toward this requirement).

Dean's recommendation; certification that the student has satisfied all special requirements in his major. Each student is responsible to his major dean or department head for all major requirements.

ADVANCED DEGREE REQUIREMENTS. In general (see Catalog for detailed differences) a master's degree requires 45 hours of graduate credit (not more than 15 hours of which may be transferred from other schools), with "A" or "B" grades. The academic doctor's degree requires two additional years of study. A student's entire graduate program should be completed within a span of seven years. A graduate student is not advanced to candidacy for an advanced degree until he has successfully taken a qualifying examination, usually within the first term or before he has earned 15 hours as a graduate student. His concluding requirement is the passing of the final examination, usually based on his thesis.

APPLICATION FOR DEGREE. A student intending to complete requirements for any degree should file an Application for Degree card with the Registrar several months in advance of the expected commencement date. No student may be granted a degree unless all academic and financial requirements have been satisfied. Degrees are awarded only in June, but a student who has completed all requirements for a degree may be given a certification of that fact at any time to temporarily substitute for the diploma.

TRANSCRIPTS. An official photocopy of a student's academic record earned or credited in the University will be issued on payment of the transcript fee. Photocopies of other documents filed with the Registrar can be furnished also, on payment of a nominal charge for the service.

