

This is your handbook for registration in this summer session. You will find instructions, course and other registration aids here. For course descriptions and certain other basic information you may need to refer to the Summer Session Bulletin. You should feel free to consult a faculty member of your choice, and to call on any appropriate office if you have any questions.

Registration is the process which puts you into the right classes and establishes you as a properly registered University of Oregon student. It may seem rather complicated in operation, for various rules and requirements and limitations have to be observed—please watch for these and follow them carefully to avoid errors.

For instructions on registration and directions to faculty advisers and schools and departments refer to the Index below. The Academic Calendar below lists the dates and deadlines you should

INDEX

	<i>Page</i>		<i>Page</i>
Academic Calendar	front page	Directory of Advisers	4
Registration Procedure	5	Final Examinations Schedule	6
Registration Fees	6	Abbreviations and Notes	7
Map and Directory of Offices	3	Course Lists	8
Map	2	Trial Program Blank	31

ACADEMIC CALENDAR

Monday	Registration for pre-session workshops, Week 0; optional for others*
Monday	Registration day for all courses beginning Week 1 or later*
Tuesday	"Full-session" (Weeks 1-8 and longer) classes begin
Friday	Last day to pay "full-session" registration fees without penalty
Thursday	Last day to register for "full-session" courses*
Friday	Independence Day, Holiday
Friday	Last day to add or drop "full-session" courses*
Friday	Last day to file degree application for August conferral
Friday	Last day to clear with Graduate School for doctor's degree
Friday	Last day to change grading option in "full-session" courses
Friday	Last day to clear with Graduate School for master's degree
Friday	Last day for final orals for master's and doctor's degrees
Thursday-Friday	Final examinations for Weeks 1-8 courses
Saturday	Summer Graduation Convocation
Thursday-Friday	Final examinations for Weeks 1-11 courses

Students should have completed official registration for any course not later than the day the course begins. Any adjustment in enrollment must be effected before the course ends.

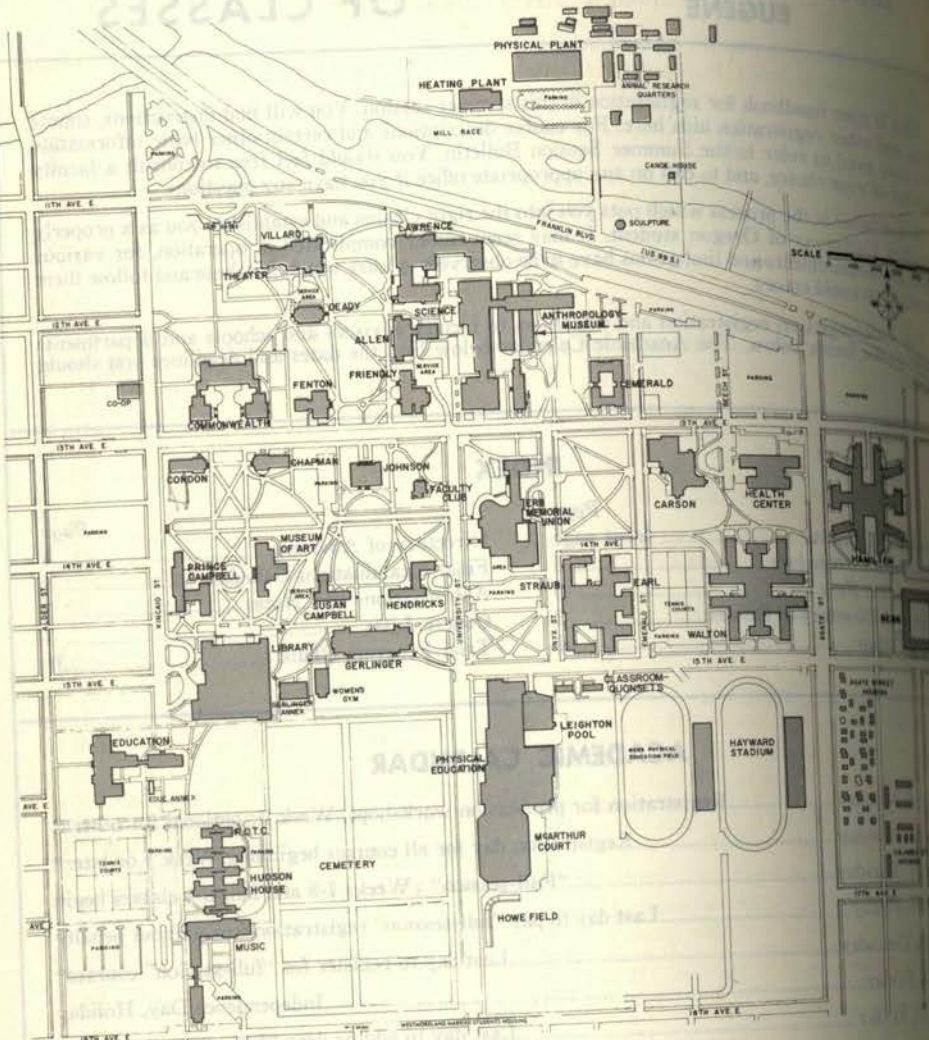

Academic Buildings and Abbreviations

AAQ	AAA Quonset	EMU	Erb Memorial Union	MUS	Music
ALL	Allen	FEN	Fenton	NES	Nestor
ANT	Anthropology	FCH	French	PE	Physical Education
CAM	P. Campbell	FR	Friendly	PPQ	Physical Plant
CHA	Chapman	GER	Gerlinger	QUO	Quonset
CHE	Cherney	HEN	Hendricks	SCA	Classroom Quonset
CMM	Commonwealth	JOH	Johnson	SC	Susan Campbell
CON	Condon	LA	Lawrence	SCX	Science
DEA	Deady	LEI	Leighton Pool	VIL	Science Annex
ED	Education	LIB	Library	WGY	Villard
EM	Emerald	MCA	McArthur Court		Women's Gym

Off-Campus Locations: CES Condon Elementary School, 1787 Agate St.
 FWS Frances Willard Elementary School, 2855 Lincoln St.
 SHS South Eugene High School, 400 E. 19th Ave.
 LCC Lane Community College
 LGC Laurelwood Golf Course

INDEX AND DIRECTORY

(Person in charge; office location)

College of Liberal Arts (Mr. Starlin, 114 Fr)	Anth 8
Anthropology (Mr. Dorjahn, 209 CMM)	AL 8
Arts & Letters	Bi 8
Chemistry (Mr. Tepfer & Mr. Streisinger, 77 SC2)	Ch 9
Classics (Mr. Boekelheide, 91 SC2)	C19
Comparative Literature (Mr. Beall, 102 FR)	Ec 9
Economics (Mr. Grove, 435 CAM)	Eng, Wr 10
English (Mr. Bartel, 118 CAM)	
General Arts and Letters (Mr. Ball, 303 FR)	GS 8
General Science (Mr. Beelman, IB DEA)	Geog 11
Geography (Mr. Patton, 107D CON)	Geol 11
German and Russian (Mr. Nicholls, 203 FR)	GL, SL 11
History (Mr. Pierson, 175 CAM)	Hst 12
Home Economics (Miss Wiese, 323 CHA)	HEC 13
Mathematics (Mr. Moursund, 1 DEA)	Mth 13
Philosophy (Mr. Zweig, 338 CAM)	Phl 14
Physics (Mr. Donnelly, 121 SC)	Ph 14
Physical Science (Mr. Hovet, 937 CAM)	PS 14
Psychology (Mr. Fagot, 302 CON)	Psy 14
Religious Studies (Mr. Straton, 211 CHA)	R 15
Romance Languages (Mr. Dougherty, 101 FR)	RL 15
Sociology (Mr. Johnson, 154 CAM)	Soc 16
Speech (Mr. Leistner, 216 VIL)	Sp 17
School of Architecture and Allied Arts (Acting Dean Cuthbert, 102 LA)	
Architecture (Mr. Harris, 214 LA)	Arch 18
Landscape Architecture (Mr. Jette, 201 LA)	LA 18
Art and Applied Arts (Mr. Soeder, 134 LA)	Art 18
Art History (Mr. Ross, 224 LA)	ArH 19
Art Education (Mr. Lanier, 231 LA)	ArE 19
School of Business Administration (Dean Lindholm, 262 CMM)	
Accounting and Business Statistics (Mr. Baerncof, 361 CMM)	Ac, BS 19
Finance and Business Environment (Mr. Robert, 174 CMM)	FBE 20
Marketing, Insurance & Transportation (Mr. Tull, 131 CMM)	MIT 20
Personnel and Industrial Management (Mr. Vance, 308 CMM)	PIM 20
School of Community Service and Public Affairs (Dean Sundberg, 119 HEN)	CSPA 21
School of Education (Dean Jacobson, 102 ED)	
Educational Foundations (Mr. Bowers, 207 ED)	Ed 24
Educational Psychology (Mr. Mittman, 111 ED)	Ed 24
Special Education (Mr. Mattson, 751 E. 11th)	Ed 24
Counselor Education (Mr. Loughary, 163 ED)	Ed 23
Curriculum and Instruction (Mr. Schminke, 120 ED)	Ed 21
Administrative Administration (Mr. Hines, 118 ED)	Ed 23
School of Health, Physical Education and Recreation (Dean Esslinger, 128 PE)	
Physical Education (Mr. Esslinger, 128 PE)	PE 25
Health Education (Mr. Haar, 133 PE)	HE 26
Recreation and Park Management (Mr. Rodney, 139 PE)	RM 27
School of Journalism (Dean Crawford, 201 ALL)	J 27
School of Librarianship (Dean Merritt, 106 LIB)	Lib 27
School of Music (Dean Trotter, 102 MUS)	Mus, MuE 28
Science and Aerospace Studies (Col. Curtis, 101 CHE)	Mil, AS 30
Graduate School (Dean Tyler, CHA)	
Interdisciplinary Studies (Mr. Sorenson)	Ist 30
Academic Advising (Mr. Ward, 140 HEN)	
Student Services (Dean DuShane, 207 EM)	
Continuing Education Office (Mr. Barkhurst, 201 EM)	
Admissions Office (Mr. McLaughlin, 107 EM)	
Registrar's Office (Mr. Constance, Mr. Rhoades, & Mrs. Blago, 102 EM)	

DIRECTORY OF ADVISERS

The Office of Academic Advising, located in 140 Hendricks Hall, coordinates all undergraduate academic advising at the University and serves as a source of information for all questions relating to academic programs and requirements.

All new students who have selected a major should report to the appropriate departmental office for assignment to a faculty adviser. Students who have not yet selected a major will be advised by a member of the staff of the Office of Academic Advising.

Anthropology: Aikens, 103 Comm; Chaney, 214 Comm; Dumond, 102B Comm; Simonds, 212A Comm

Architecture and Allied Arts: Ballinger, 231 La; Burgner, 230B La; Dole, 203 La; Fawkes, 129 La; Finrow, 104 ScX; Foster, 261C La; Gillham, 219 La; Guran, 305 La; Harris, 214 La; Havens, 204 La; Hodge, 102 La; James, 161A La; Kensler, 313 Fr; Kleinsasser, 206 La; Lawrence, 226C La; Lovano, 232 La; Miller, 261D La; Nixon, 164A La; Peting, 103 ScX; Roy, 151E La; Ryan, 131 La; Smith, 232 La; Yarowsky, 261D La; Zach, 153 La

Biology: Karpoff, 320 Sc; Murphy, 361 Sc; Riskey, 370 Sc; Wisner, 26A Sc II
Business Administration: Anderson, 2 Comm; Beal, 307B Comm; Grant, 161A Comm; Green, 107 Comm; Luneski, 374 Comm; Parks, 164 Comm; Ramsing, 307B Comm; Ross, 166 Comm; Shaffer, 309 Comm; Smith, 4 Comm; Soha, 364 Comm; Swadener, 131B Comm

Chemistry: Barnhard, 91 Sc II; Pond, 45 Sc II

Classics and Chinese and Japanese: Combellack, 303 Fr

Community Service and Public Affairs: Brewer, 105 Hend; Collins, 115 Hend; Collins, 108 Hend; Etter, 119 Hend; Jensen, 114 Hend; Miller, 169A Hend; Moursund, 231 Hend; Ray, 18 Hend; Rodney, 139 PE; Rousseve, 230 Hend; Thurber, 736 PLC; Viegas, 113 Hend; Wynia, 108 Hend; Zug, 232 Hend

Economics: Burgess, 508 PLC; Harris, 730 PLC; Khang, 531 PLC; Koplin, 419 PLC; Newton, 506 PLC; Siegel, 535 PLC

Education: Abel, 130B Ed; Acheson, 102 Ed; Blair, 150C Ed; Brockway, 135P Ed; Candlish, 214 Ed; Carlson, 247 Hend; Clements, 135K Ed; Dizney, 165 Ed; Dudley, 1678 Columbia; Erickson, 124 Ed; Espeseth, 751 E. 11th; Frederick, 202 Ed; Funk, 288B Lib; Gilmore, 166 Ed; Graham, 117B Ed; Hansen, 125A Ed; Hearn, 107 Ed; Johnston, 212 Ed; Keith, 1201 Ed; Kranzler, 163 Ed; Lacey, 102 Ed; Loughary, 102 Ed; Lovano, 102 Ed; Lovell, 1599 Agate; Madsen, 751 E. 11th; Maertens, 203 Ed; Maltby, 124A Ed; Martinson, 751 E. 11th; Matthews, 208 Ed; Mittman, 111 Ed; Nye, 117A Ed; Pearl, 162 Ed; Prehm, 1662 Columbia; Rankin, 1593 Agate; Robeck, 213 Ed; Rousseve, 230 Hend; Sandin, 142 Ed; Schaaf, 126 Hend; Schminke, 125B Ed; Shellenbarger, 108 Ed; Shepard, 751 E. 11th; Stone, 751 E. 11th; Smith, 113 Ed; Sylwester, 205 Ed; Tope, 126B Ed; Van Loan, 209 Ed; Wallen, 210 Ed; Willard, 113 Ed; Williams, 102 Ed; Wood, 121 Ed

English: Cadbury, 456 PLC; Di Pasquale, 465 PLC; Haislip, 306 PLC; Handy, 103 PLC; Hays, 258 PLC; Karchmer, 375 PLC; Kittoe, 245 PLC; Love, 118 PLC; McNeir, 105 PLC; Maxwell, 827 PLC; Reid, 444 PLC; Salisbury, 344 PLC; Sherwood, 256 PLC; Thorpe, 473 PLC

Foreign Student Adviser: Ghent, 201 Em

General Arts and Letters: Leong, 415 Fr

General Science: Beelman, 1B Deady

General Social Science: Fagot, 140 Hend

Geography: Martin, 153 Con; Patton, 107 Con

Geology: Orr, 245 Sc; Thorman, 47B Sc

German and Russian: Beebe, 410 Fr; Diller, 211 Fr; Gontrum, 409 Fr; McWilliams, 441 Fr

Health, Physical Education and Recreation: Borchardt, 115 Ger; Borrevik, 144 PE; Brubaker, 169 PE; Brumbach, 132 PE; Clarke, 104A PE; Dionne, 257 PE; Esslinger, 128 PE; Evans, 168 PE; Ford, 141 PE; Geser, 107A PE; Haar, 254 PE; Kime, 252 PE; McCue, 117 Ger; Munson, 209 Ger; Norris, 209 Ger; Puckett, 114 Ger; Reuter, 143 PE; Rhoda, 131 PE; Rodney, 139 PE; Schlaadt, 253 PE; Sigereth, 115 PE; Smith, 142 PE; Smith, 251 PE; Sprague, 130 PE; Van Rossen, Leighton Pool; Wooten, 116 Ger

History: Alef, 347 PLC; Bingham, 455 PLC; Brady, 470 PLC; Checkering, 371 PLC; Falconer, 358 PLC; Govan, 221 PLC; Hanna, 175A PLC; Kimball, 271 PLC; Sorenson, 102 PLC

Journalism: Ewan, 206 All; Freemesser, 308 All; Lemert, 310 All; Nestvold, 309A All

Librarianship: Kemper, 617 PLC; Merritt, 106 Lib; Pierron, 106J Lib; Pond, 106F Lib

Mathematics: Beelman, 1B Dea; Buskirk, 11B Dea; Anderson, 211M Dea; Ghent, 201 Em

Military Science and Aerospace Studies: Bailey, 118 Che; McDaniel, 102 Che

Music: Bailey, 205 Mu; Bittner, 106 Mu; Breidenthal, 207 Mu; Cunningham, 216 Mu; Crabb, 103 Mu; Gustafson, 206 Mu; Hladky, 213 Mu; Hurwitz, 146 Mu; Lee, 118 Mu; McDaniel, 206 Mu; Martin, 147 Mu; Nye, 113 Mu; Owen, 116 Mu

Philosophy: Zweig, 338C PLC

Physics: Lockard, 162 Sc

Political Science: Allman, 914 PLC; Fiszman, 911 PLC; Hanhardt, 936 PLC; Levine, 910 PLC

Medler, 917 PLC; Orbell, 915 PLC

Psychology: Adkins, 351 Con; Johnson, 274 Con; Lewinsohn, 255 Con; Littman, 372 Con; McDaniel, 273 Con
Religious Languages: Desroches, 424 Fr; Curland, 209 Fr; Marshall, 421 Fr; Powers, 201 FR
Religious Studies: Johnson, 154B PLC; Rodgers, 64 PLC
Spanish: Johannis, 7 PLC; Alys, 210 Vill; Carmichael, 215 Vill; Christensen, 105A Vill; DeShane, 213 Vill; Fibiger, 202 Vill; Kretsinger, 202 Vill; Nobles, 214 Vill; Ryan, 203 Vill; Wood, 219 Vill

REGISTRATION PROCEDURES

PLEASE NOTE: Every student intending to enroll for credit must file in advance an Intent-to-Enroll Notice. This must be done before official registration can be started. To avoid delay in receiving registration materials this notice should be filed in the Registrar's Office several weeks before classes begin.

Obtain Your Registration Material. For those who filed Intent-to-Enroll early this can be as soon as June 16. Materials will be released in the basement of the Registrar's Office from 9-12 and 1-4 during June 16-20; from 6-9 on Sunday evening, June 22; and from 12 and 1-5 during June 23-27; later they will be in the Registrar's Office, 102 Emerald Hall. Registration material will consist of this Time Schedule of Classes and a packet of cards identified with your name and permanent student number. (To add courses later use a Course-Change Card—see "3e" below).

Plan Your Summer Study Program. Use the trial program blank on page 31 of the Time Schedule to work out alternatives to your study program. Consult a faculty adviser (directory, page 4) if you have questions about your academic program, then fill out your registration card. The registration card should contain only those courses in which you will enroll, including any sections, + DIS or + LAB.

Enroll in Courses with Departments. Go to the several school and department offices (directory, page 3) for acceptance into their courses; this is evidenced officially by the department stamp placed in the last column on your Registration Card. Please note the following:

You are officially enrolled in every course which has been stamped by the department on your Registration Card, unless cancelled by a second department stamp across the "Credits" column on that card.

You are enrolling for credit unless you clearly write "audit" in the "Credits" column of the Registration Card.

You must enroll for a specific number of credits in each course (including any shown in the Time Schedule with variable or to-be-arranged credits).

You are enrolling to be graded (except in totally no-grade courses) unless you clearly mark the "no-grade option" on your Class & Grade Card. You must make sure your instructor concurs with you in this option.

Changes in your study program may be made within stated deadlines (see Calendar, page 1) by filing a completed Course-Change card. There is a service charge of \$1 per course for each program change made after the original registration.

CHECK WITH STUDENT SERVICES in EMU ballroom Monday through Friday, June 23-27, (hours 8-12 and 1-5); later this will be in 207 Emerald.

CHECK WITH AUTO REGISTRATION DESK if you will have a motor vehicle at the University this summer. The clerk will collect your Auto Data card, assess the permit fee and issue your parking sticker. (Unregistered vehicles may be ticketed and fines assessed).

CHECK WITH REGISTRAR and obtain fee assessment—in EMU ballroom Monday through Friday, June 23-27 (hours 8-12 and 1-5), later in 102 Emerald.

PAY FEES TO CASHIER to complete your registration. The cashier will be in EMU ballroom Monday through Friday, June 23-27 (hours 8-12 and 1-4), then in 107 Emerald Hall (hours 8-12 and 1-5). You are not officially registered until your fees are paid.

REGISTRATION FEES*

Undergraduate registration for full load (8 or more hours)	\$123.00
Graduate registration for full load (8 or more hours)	141.00
Auditor (8 or more hours)	121.00
Graduate assistant (at least 0.15 FTE)	35.00
Registration on hour basis, credit or audit, for part-time load (1-7 hours)	\$15.50 per term hour (\$31.00 minimum)
Staff fee (at least \$.50 FTE; approved by Budget Office for academic staff, Personnel Office for classified staff) per term hour	3.00
Deposit required of all students registered for 8 or more hours (against breakage or loss of University property, refundable)	10.00
Change of program fee (assessed immediately, for each course changed from original registration)	1.00
Late-registration fee (full-load students), \$5.00 for the first day late, plus \$1.00 for each additional day allowed	5.00+
Exceptions to procedural deadline, if approved, may be assessed a penalty fee	\$1.00 to \$10.00

Fees are assessed by the Registrar's Office according to the standard fee schedule. If a particular student is to pay a non-standard amount, this will be authenticated by the department concerned as arranged with the Business Office.

* Based on 1968 Fee Schedule; subject to possible revision by State Board of Higher Education.

FINAL EXAMINATION SCHEDULE (8 and 11 Week Courses)

Hours of Class Meeting	Exam Time	Hours of Class Meeting	Exam Time
08:30	08:30-10:20 Thursday	12:30	3:30- 5:20 Friday
09:30	1:30- 3:20 Thursday	1:30	10:30-12:20 Thursday
10:30	08:30-10:20 Friday	2:30	3:30- 5:20 Thursday
11:30	1:30- 3:20 Friday	3:30	10:20-12:20 Friday
		4:30	3:30- 5:20 Friday

DATES FOR WEEKS 0 THROUGH 11

Week:	0	1	2	3	4	5	6	7	8	9	10	11
Dates:	June	July				August						September
	16-20	23-27	30-4	7-11	14-18	21-25	28-1	4-8	11-15	18-22	25-29	1-5

ABBREVIATIONS AND NOTES

Number of class meetings indicates the beginning time. Class meetings begin on the half-hour and usually terminate fifty minutes later. Morning hours are listed at 07:30, 08:30 and 09:30, evening hours at 7:30, 8:30 and 9:30.

Days of the week are abbreviated as follows:

M—Monday	W—Wednesday	F—Friday
U—Tuesday	H—Thursday	S—Saturday

Prerequisites for enrolling in courses are stated in footnotes.

Courses for which no weeks are indicated (certain 401, 403, 405, 407, 408, 409 and 501, 503, 505, 506, 507, 508 and 509) may cover any period of weeks within the 0-11 week period at the discretion of the department concerned.

Blanks (in credits, hour and days, room and building, instructor) signify that details are to be arranged.

No student who has failed to pay fees when due is entitled to attend class.

If you plan to enroll in the University in the Fall term and were not registered during the Spring term, it is important that you check with the Registrar's Office. Failure to do so may result in delayed registration during the regular term. (All June, 1968 graduates should also notify the Registrar of their intent to return in the Fall.)

TLN is the abbreviation for Term Line Number.

COLLEGE OF LIBERAL ARTS

GENERAL ARTS AND LETTERS

Course Title	Credits	Dept.	No.	Weeks	TLN	Time	Days	Room, Bldg.	Instructor
SEM THE TROY STORY	3	AL	407	1-8	1080	08:30	MWF	109 FR	COMBELLACK
SEM MYTHOLOG & LIT	3	AL	507	1-8	1081	09:30	MWF	243 CMM	COMBELLACK

GENERAL SCIENCE

PHYSICAL SC SURVEY	4	GS	105	1-8	1082	08:30	MUWHF	16 SC	ELLICKSON
--------------------	---	----	-----	-----	------	-------	-------	-------	-----------

ANTHROPOLOGY

GEN ANTHROPOLOGY	3	ANTH	101	1-4	1040	08:30-10:20	MUWH	138 CMM	SIMONDS
GEN ANTHROPOLOGY	3	ANTH	102	5-8	1083	08:30-10:20	MUWH	138 CMM	CHANEY
GEN ANTHROPOLOGY	3	ANTH	103	9-11	1090	08:30-10:20	MUWH	138 CMM	SIMONDS
FIELD WORK	6	ANTH	408		1070	08:30-5:20	FS&	102 CMM	AIKENS
& LAB	6	ANTH	408		1071	1:30-5:20	H		
RACE & CULTURE	2	ANTH	414	5-8	1084	10:30-12:20	MUW	232 CMM	SIMONDS
RESEARCH		ANTH	501		1072				
THESIS		ANTH	503		1073				
READING		ANTH	505		1074				
SEM METH SOCIAL SC	3-6	ANTH	507	1-8	1085	08:30-10:20	MUWH	138 ED	DUMONDE

BIOLOGY

GENERAL BIOLOGY	4	BI	101	1-4	1044	12:30-2:20	MUWHF&	123 SC	JENSEN
& LAB	6	BI	101	1-4	1045	08:30-11:20	MWH	21 SC2	
& LAB	6	BI	101	1-4	1046	2:30-5:20	MWH	33 SC2	
GENERAL BIOLOGY	4	BI	102	5-8	1086	12:30-2:20	MUWHF&	123 SC	JENSEN
& LAB	6	BI	102	5-8	1087	08:30-11:20	MWH	21 SC2	
& LAB	6	BI	102	5-8	1088	2:30-5:20	MWH	33 SC2	
GENERAL BIOLOGY	4	BI	103	9-11	1190	12:30-2:20	MUWHF&	123 SC	JENSEN
& LAB	6	BI	103	9-11	1191	09:30-11:20	MUWHF	21 SC2	
VERTEBR EMBRYOLOGY	4	BI	356	1-8	1089	1:30	MWF&	314 SC	RISLEY
& LAB	6	BI	356	1-8	1180	2:30-5:20	MWF	122 SCX	
RESEARCH		BI	401		1170				
THESIS		BI	403		1171				
READING		BI	405		1172				
SEMINAR		BI	407		1173				
LABORATORY PROJECT		BI	408		1174				
WORK PRE MORT PEOP	6	BI	408	5-7	1175	08:30-12:20	MUWHF	314 SC	WISNER
EVOLUTION	3	BI	426	1-8	1181	09:30	MUWH	30 SC	BEEKS
FIELD BOTANY	4	BI	439	1-8	1182	1:30-5:20	UHG	13 SC2	BECKING
BIOL VASCULAR PLAN	5	BI	440	1-8	1183	1:30	MWF&	30 SC	JOHNSON
& LAB	6	BI	440	1-8	1184	2:30-5:20	MWF	121 SCX	
LAB & FIELD METH	4	BI	494	1-8	1185	1:30-5:20	UHG	117 SCX	MURPHY
HIST BIOLOG IDEAS	3	BI	495	1-8	1186	11:30	MUWH	30 SC	BEEKS
RESEARCH		BI	501		1176				
THESIS		BI	503		1177				
READING		BI	505		1178				
SEMINAR		BI	507		1179				
SEMINAR GENETICS		BI	507	1-8	1187				NOVITSKI
ELECTRON MICROSCOP	2-4	BI	523	1-8	1188	08:30	UHG	321 SC	KARPOFF
SURV EMBRYOLOGY	4	BI	596	1-8	1189	1:30	MWF&	314 SC	RISLEY
& LAB	6	BI	596	1-8	1280	2:30-5:20	MWF	122 SCX	

C FRESHMAN BI EQUIV OR I
D BI 422 OR BI 301

OREGON INSTITUTE OF MARINE BIOLOGY (AT CHARLESTON)

Course Title	Credits	Dept.	No.	Weeks	TLN	Time	Days	Room, Bldg.	Instructor	Notes
GENERAL MARINE BIOLOGY	2	BI	401		1270					
ADVANCED MARINE BIOLOGY	2	BI	403		1271					HIN
ADVANCED MARINE BIOLOGY	2	BI	407	1-8	1281					HIN
ADVANCED MARINE BIOLOGY	2	BI	408	1-8	1282					IN
ADVANCED MARINE BIOLOGY	2	BI	461	1-4	1240					IN
ADVANCED MARINE BIOLOGY	4	BI	462	5-8	1283					
ADVANCED MARINE BIOLOGY	4	BI	482	1-8	1284					
ADVANCED MARINE BIOLOGY	4	BI	491	1-8	1285					
ADVANCED MARINE BIOLOGY	4	BI	501		1272					
ADVANCED MARINE BIOLOGY	4	BI	503		1273					
ADVANCED MARINE BIOLOGY	2	BI	507	1-8	1286					

CHEMISTRY

GENERAL CHEMISTRY	5	CH	320	1-8	1287	08:30				
GENERAL CHEMISTRY	6	CH	320	1-8	1288	1:30-4:20	MUWHF	105 SC	POND	
GENERAL CHEMISTRY	6	CH	401		1274		MUW	B13 SC2		
GENERAL CHEMISTRY	6	CH	403		1275					IR
GENERAL CHEMISTRY	6	CH	405		1276					IR
GENERAL CHEMISTRY	5	CH	409	1-8	1289					IR
GENERAL CHEMISTRY	5	CH	429	1-8	1380	08:30				GIR
GENERAL CHEMISTRY	6	CH	429	1-8	1381	1:30-4:20	MUWHF	105 SC	POND	M
GENERAL CHEMISTRY	5	CH	439	1-8	1382	10:30	MUW	B13 SC2		
GENERAL CHEMISTRY	6	CH	439	1-8	1383	08:30-11:20	MUWHF	105 SC	POND	M
GENERAL CHEMISTRY	6	CH	501		1370					NR
GENERAL CHEMISTRY	6	CH	503		1371					NR
GENERAL CHEMISTRY	6	CH	505		1372					R

CLASSICS

Greek

GENERAL GREEK	4	CL	050	1-4	1340	10:30-12:20	MUWHF	117 FR	SHUCARD
GENERAL GREEK	4	CL	051	5-8	1384	10:30-12:20	MUWHF	117 FR	SHUCARD
GENERAL GREEK	3	CL	052	9-11	1390	10:30-12:20	MUWHF	117 FR	SHUCARD

Latin

GENERAL LATIN	4	CL	060	1-4	1341	08:30-10:20	MUWHF	117 FR	POWERS
GENERAL LATIN	4	CL	061	5-8	1385	08:30-10:20	MUWHF	117 FR	POWERS
GENERAL LATIN	3	CL	062	9-11	1391	08:30-10:20	MUWHF	117 FR	POWERS
GENERAL LATIN	4	CL	103	1-8	1386	10:30	MUWH	303 FR	COMBELLACK
GENERAL LATIN	4	CL	316	1-8	1387	10:30	MUWH	303 FR	COMBELLACK
GENERAL LATIN	4	CL	405		1373				
GENERAL LATIN	4	CL	503		1374				
GENERAL LATIN	4	CL	505		1375				
GENERAL LATIN	3	CL	508	1-8	1388	08:30	MWF	312 FR	PASCAL
GENERAL LATIN	3	CL	514	1-8	1389	09:30	MWF	312 FR	PASCAL

ECONOMICS

GENERAL ECONOMICS	3	EC	201	1-11	1490	08:30	MWF	167 CMM	HARRIS
GENERAL ECONOMICS	3	EC	202	1-11	1491	10:30	MWF	237 CMM	NEWTON
GENERAL ECONOMICS	3	EC	203	1-11	1492	11:30	MWF	243 CMM	BURGESS
GENERAL ECONOMICS	3	EC	318	1-8	1480	2:30	MUWH	189 CAM	STIEGEL
GENERAL ECONOMICS	3	EC	375	1-8	1481	10:30	MUWH	203 CHA	BRANNES
GENERAL ECONOMICS	3	EC	464	1-4	1440	10:30-12:20	MUWH	301 CON	KHANG
GENERAL ECONOMICS	3	EC	465	5-8	1482	10:30-12:20	MUWH	301 CON	KHANG
GENERAL ECONOMICS	3	EC	466	9-11	1493	10:30-12:20	MUWH	301 CON	KHANG
GENERAL ECONOMICS	3	EC	501		1470				KOPLIN

G
G
G
NR

Economics (Continued)

Course Title	Credits	Dept.	No.	Weeks	TLN	Time	Days	Room, Bldg.	Instructor
THESIS		EC	503		1471				
READING		EC	505		1472				
SEM EC GROW & DEV	3	EC	507	1-8	1483	7:30- 9:20	MW		
SEM LABOR ECON	3	EC	507	1-8	1484	6:30- 9:30	U	412 CAM	KOPLIN
								412 CAM	BRANNES
									TRIPLETT

ENGLISH

Literature

Course Title	Credits	Dept.	No.	Weeks	TLN	Time	Days	Room, Bldg.	Instructor
SURVEY ENGLISH LIT	3	ENG	101	1-8	1485	08:30		MUWH 336 CMH	
SURVEY ENGLISH LIT	3	ENG	101	1-11	1590	09:30		MWF 237 CMH	
SURVEY ENGLISH LIT	3	ENG	102	1-8	1486	11:30		MUWH 313 ALL	
INTRO LITERATURE	3	ENG	104	1-8	1487	08:30		MUWH 338 CMH	
INTRO LITERATURE	3	ENG	104	1-11	1591	10:30		MWF 189 CAM	
INTRO LITERATURE	3	ENG	105	1-8	1488	09:30		MUWH 336 CMH	S HANDY
INTRO LITERATURE	3	ENG	106	1-8	1489	11:30		MUWH 370 CMM	S HANDY
SHAKESPEARE	3	ENG	201	1-8	1580	08:30		MUWH 215 ALL	
SHAKESPEARE	3	ENG	201	1-11	1592	11:30		MWF 189 CAM	
SHAKESPEARE	3	ENG	202	1-8	1581	1:30		MUWH 336 CMH	BLISS
SHAKESPEARE	3	ENG	203	1-8	1582	09:30		MUWH 189 CAM	MCNETR
EPIC	3	ENG	303	1-8	1583	08:30		MUWH 332 CMM	REID
COMEDY	3	ENG	304	1-8	1584	09:30		MUWH 332 CMM	I SHERWOOD
AMERICAN NOVEL	3	ENG	392	1-8	1585	09:30		MUWH 342 CMM	LOVE
20TH CENT LITERAT	3	ENG	394	1-8	1586	11:30		MUWH 332 CMM	MARKOVIC
20TH CENT LITERAT	3	ENG	395	1-8	1587	1:30		MUWH 189 CAM	MCNETR
THESIS		ENG	403		1570				
READING		ENG	405		1571				
SEM POP MUS & POET	4	ENG	407	1-2	1520	08:30-12:20		MUWHF 121 GER	LANGLAND
SEM SOC INSHG LIT	2	ENG	407	3	1530	08:30-12:20		MUWHF 7 QUD	J SHERWOOD
SEM LIT EL TEACHER	3	ENG	407	1-8	1588	08:30		MUWH 205 CAM	MALARKEY
SEM WR EL TEACHERS	3	ENG	407	1-8	1589	11:30		MUWH 205 CAM	GILBERTSON
SEM GRAMM EL TEACH	3	ENG	407	1-8	1680	09:30		MUWH 205 CAM	KITZHARTER
SEM CREAT WR TEACH	3	ENG	407	1-8	1681	1:30		MUWH 170 CAM	SALISBURY
SEM 20 CENT POETRY	3	ENG	407	1-8	1682	1:30- 3:20		UH 243 CMM	HAISLIP
SEM BLACK LIT	3	ENG	407	4-5	1650	08:30-11:20		MUWHF 7 QUD	BURKEG
HIST LITERARY CRIT	3	ENG	416	1-8	1683	08:30		MUWH 189 CAM	MCCAUGHEY
CHAUCER	3	ENG	428	1-8	1684	08:30		MUWH 237 CMM	DI PASQUALE
ADV SHAKESPEARE	3	ENG	436	1-8	1685				
17TH CENT LITERAT	3	ENG	441	1-8	1686	10:30		MUWH 313 ALL	REID
MILTON MAJOR POEMS	3	ENG	445	1-8	1687	11:30		MUWH 215 ALL	MAVEETY
18TH CENT LITERAT	3	ENG	451	1-8	1688	10:30		MUWH 336 CMM	THORPE
LATE 19TH CEN POET	3	ENG	465	1-8	1689	1:30		MUWH 242 CMM	CADRUERY
19TH CENT AMER LIT	3	ENG	478	1-8	1780	09:30		MUWH 173 CMM	GRIFFITH
19TH CENT AMER LIT	3	ENG	479	1-8	1781	11:30		MUWH 336 CMM	GRIFFITH
MAJOR AMER WRITERS	3	ENG	481	1-8	1782	10:30		MUWH 30 SC	BLISS
HIST ENG LANGUAGE	3	ENG	491	1-8	1783	10:30		MUWH 204 CHA	DI PASQUALE
MODERN ENG GRAMMAR	3	ENG	492	1-8	1784	08:30		MUWH 172 CMM	LORENTZEN
RESEARCH		ENG	501		1770				
THESIS		ENG	503		1771				
READING		ENG	505		1772				
SEM LITERAR STRUCT	5	ENG	507	1-8	1785	2:30- 5:20	H	170 CAM	CADRUERY
SEM BRITISH FICT	5	ENG	507	1-8	1786	2:30- 5:20	W	170 CAM	MCNETR
SEM BIBLE AS LITER	5	ENG	507	1-8	1787	2:30- 5:20	U	170 CAM	MAVEETY
SEM AUGUSTAN SATIR	5	ENG	507	1-8	1788	2:30- 5:20	M	170 CAM	THORPE
SEM MODERN FICTION	5	ENG	507	1-8	1789	7:00- 9:50		170 CAM	MARKOVIC
SHAKESPEARE	5	ENG	530	1-8	1880	11:30		MUWH 170 CAM	MCNETR

C RESTRICTED TO PARTICIPANTS IN ORE ELEM ENG PROJECT
 D TAUGHT AT INST OF RENAISSANCE ST ASHLAND
 E FOREIGN STUDENTS

Writing

Course Title	Credits	Dept.	No.	Weeks	TLN	Time	Days	Room, Bldg.	Instructor
ENGLISH COMPOSIT	3	WR	121	1-8	1881	08:30		MUWH 266 CMM	KITTOE
ENGLISH COMPOSIT	3	WR	121	1-11	1890	0 830		MWF 301 CON	
ENGLISH COMPOSIT	3	WR	121	1-8	1882	1:30		MUWH 105 SC	RODE
ENGLISH COMPOSIT	3	WR	121	1-11	1891	11:30		MWF 205 VIL	
ENGLISH COMPOSIT	3	WR	121	1-8	1883	10:30		MUWH 214 ALL	
ENGLISH COMPOSIT	3	WR	222	1-8	1884	08:30		MUWH 203 CHA	
ENGLISH COMPOSIT	3	WR	323	1-8	1885	09:30		MUWH 240 LA	
SHORT STOR WRITING	3	WR	325	1-8	1886	1:30		MUWH 173 CMM	KARCHER

Writing (Continued)

Course Title	Credits	Dept.	No.	Weeks	TLN	Time	Days	Room, Bldg.	Instructor	Notes
CONFERENCE & CONFEREN		WR	404		1870					
CONFERENCE & CONFEREN	3	WR	411	1-8	1887	09:30		MUWH		IR
CONFERENCE & CONFEREN	3	WR	451	1-8	1888	2:30		MUWH	203 CHA	M
		WR	503		1871			105 SC	MCCAUGHEY	I
		WR	504		1872				SALISBURY	NR
										IR

GEOGRAPHY

Course Title	Credits	Dept.	No.	Weeks	TLN	Time	Days	Room, Bldg.	Instructor	Notes
GEOGRAPHY	3	GEOG	105	1-4	1847	08:30-10:20		MUWH 105 CON	SEARL	
GEOGRAPHY	3	GEOG	106	5-8	1889	08:30-10:20		MUWH 105 CON	BOWEN	
GEOGRAPHY	3	GEOG	107	9-11	1897	08:30-10:20		MUWHF 105 CON		
REGION GEOG	3	GEOG	201	1-4	1848	10:30-12:20		MUWH 105 CON	LOY	
REGION GEOG	3	GEOG	202	5-8	1980	10:30-12:20		MUWH 105 CON	BENNETT	
REGION GEOG	3	GEOG	203	9-11	1898	10:30-12:20		MUWHF 105 CON		
OREGON	3	GEOG	301	1-4	1849	1:30- 3:20		MUWH 105 CON	DICKEN	
ORTH AMERICA	3	GEOG	302	5-8	1981	1:30- 3:20		MUWH 105 CON		
		GEOG	405		1873					
		GEOG	407		1874					
	2	GEOG	421	1-4	1940	08:30-12:20		MUWH 206 CON	MARTIN &	GISC
	2	GEOG	422	5-8	1982	08:30-12:20		MUWH 206 CON	MARTIN &	GISC
	3	GEOG	485	1-4	1941	08:30-12:20		MUWH 206 CON	MARTIN &	GISC
	3	GEOG	486	5-8	1983	08:30-12:20		MUWH 206 CON	MARTIN &	GISC
	3	GEOG	435	1-4	1942	08:30-12:20		MUWH 106 CON	SMITH	G
	3	GEOG	471	9-11	1990	1:30- 3:20		MUWHF 106 CON	BOWEN	G
	3	GEOG	491	5-8	1984	08:30-10:20		MUWH 106 CON	KRAMER	G
		GEOG	503		1875					
		GEOG	505		1876					
		GEOG	507		1877					
		GEOG	508		1878					
	3	GEOG	508	1-4	1943	1:30- 3:20		MUWH 106 CON	BENNETT	E
	3	GEOG	508	5-8	1985	1:30- 3:20		MUWH 106 CON	SEARL	E

CONFERENCE WITH CARTOGRAPHY
 ALSO LISTED AS ED 507

GEOLOGY

Course Title	Credits	Dept.	No.	Weeks	TLN	Time	Days	Room, Bldg.	Instructor	Notes
GEOLOGY	4	GEOG	101	1-4	1944	08:30-10:20		MUWH& 123 SC	THORMAN	S
	4	GEOG	101	1-4	1945	10:30-12:20		MUWH 47 SC		
	4	GEOG	101	1-4	1946	10:30-12:20		UH 47 SC		
	4	GEOG	102	5-8	1986	08:30-10:20		MUWH& 123 SC	THORMAN	S
	4	GEOG	102	5-8	1987	10:30-12:20		MUWH 47 SC		
	4	GEOG	102	5-8	1988	10:30-12:20		UH 47 SC		
	4	GEOG	103	9-11	1994	08:30-10:20		MUWH& 123 SC		
	4	GEOG	103	9-11	1995	10:30-12:20		MUWH 47 SC		
	4	GEOG	103	9-11	1996	10:30-12:20		UH 47 SC		
		GEOG	401		1970					
		GEOG	405		1971					
	9	GEOG	406	1-8	1989					R
		GEOG	407		1972					BIR
	2	GEOG	408	0	1900					R
	3	GEOG	455	1-4	1947	1:30- 3:20		MUWH 142 SC	LUND	BM
		GEOG	501		1973					M
		GEOG	503		1974					NPR
		GEOG	505		1975					NPR
		GEOG	506	1-8	2080					
		GEOG	506	1-11	1997					
		GEOG	507		1976					

GERMAN AND RUSSIAN

German

Course Title	Credits	Dept.	No.	Weeks	TLN	Time	Days	Room, Bldg.	Instructor	Notes
GERMAN	4	GL	050	1-4	2040	08:30-10:20		MUWHF 106 FR	BENSELER	
GERMAN	4	GL	050	1-4	2041	10:30-12:20		MUWHF 106 FR	SCOTT	
GERMAN	4	GL	051	5-8	2081	08:30-10:20		MUWHF 106 FR	BENSELER	
GERMAN	4	GL	051	5-8	2082	10:30-12:20		MUWHF 106 FR	DILLER	
GERMAN	3	GL	052	9-11	2090	08:30-10:20		MUWHF 106 FR	BENSELER	

German (Continued)

Course Title	Credits	Dept.	No.	Weeks	TLN	Time	Days	Room, Bldg.	Instructor
2ND YEAR GERMAN	4	GL	101	1-4	2042	08:30-10:20	MUWHF	118 FR	MCWILLIAMS
2ND YEAR GERMAN	4	GL	101	1-4	2043	10:30-12:20	MUWHF	314 SC	RESCHKE
2ND YEAR GERMAN	4	GL	102	5-8	2083	08:30-10:20	MUWHF	118 FR	MCWILLIAMS
2ND YEAR GERMAN	4	GL	102	5-8	2084	10:30-12:20	MUWHF	214 FR	BURKHART
2ND YEAR GERMAN	4	GL	102	5-8	2091	08:30-10:20	MUWHF	137 CMM	MCWILLIAMS
2ND YEAR GERMAN	3	GL	103	9-11	2044	10:30	MUWH	215 ALL	MOHRAD
2ND YEAR GERMAN	3	GL	320	1-4	2085	10:30	MUWH	215 ALL	MOHRAD
GER READ KNOWLEDGE	3	GL	321	5-8	2086	09:30	MUWH	221 FR	WISHARD
GER READ KNOWLEDGE	3	GL	334	1-8	2070			211 FR	DILLER
GERMAN COMP CONVER		GL	405		2071			414 FR	MCWILLIAMS
READING		GL	405		2045	11:30	MUWH	118 FR	MCWILLIAMS
READING		GL	421	1-4	2087	11:30	MUWH	118 FR	MCWILLIAMS
20TH CENT GERM LIT	2	GL	422	5-8	2092	11:30	MUWH	118 FR	MCWILLIAMS
20TH CENT GERM LIT	2	GL	423	9-11	2072			409 FR	GONTRUM
20TH CENT GERM LIT	2	GL	503		2073			409 FR	GONTRUM
THESIS		GL	505		2046	09:30-12:20	MUWHF	214 FR	DILLER
READING		GL	508	1-4	2088	1:30-4:20	W	221 FR	GONTRUM
WORK TEAC MOD LANG	6	GL	546	1-8					
WORK HERMANN HESSE	3	GL							

Russian

Course Title	Credits	Dept.	No.	Weeks	TLN	Time	Days	Room, Bldg.	Instructor
1ST YEAR RUSSIAN	4	SL	050	1-4	2047	08:30-11:20	MUWHF	206 FR	BEEBE
1ST YEAR RUSSIAN	4	SL	051	5-8	2089	08:30-11:20	MUWHF	206 FR	BEEBE
1ST YEAR RUSSIAN	4	SL	052	9-11	2190	08:30-11:20	MUWHF	206 FR	BEEBE
1ST YEAR RUSSIAN	4	SL	405		2170			410 FR	BEEBE
READING		SL	503		2171			410 FR	BEEBE
THESIS		SL	505		2172			410 FR	BEEBE
READING		SL							

HISTORY

Course Title	Credits	Dept.	No.	Weeks	TLN	Time	Days	Room, Bldg.	Instructor
HIST WEST CIVILIZ	3	HST	101	1-8	2180	08:30		MUWH	202 CHA EPSTEIN
HIST WEST CIVILIZ	3	HST	102	1-8	2181	09:30		MUWH	184 CAM BRADY
HIST WEST CIVILIZ	3	HST	103	1-8	2182	1:30		MUWH	306 ALL FERGUSON
HIST WEST CIVILIZ	3	HST	201	1-8	2183	08:30		MUWH	366 CMM JENSEN
HIST UNITED STATES	3	HST	202	1-8	2184	12:30		MUWH	184 CAM FISCH
HIST UNITED STATES	3	HST	203	1-8	2185	1:30		MUWH	172 CMM BURTON
HIST UNITED STATES	3	HST	304	1-8	2186	1:30		MUWH	207 CHA BONNER
ENGLISH HISTORY	3	HST	392	1-8	2187	10:30		MUWH	333 CMM FALCONERI
FAR EAST MOD TIMES	3	HST	393	1-8	2188	11:30		MUWH	333 CMM FALCONERI
FAR EAST MOD TIMES	3	HST	405		2270				
READING		HST	407	1-8	2189	1:30-3:20	U	261 CAM HANNA	
SEM AMER REVOLUT	3	HST	407	1-8	2280	2:30-4:20	H	261 CAM GOVAN	
SEM NATION & SECTI	3	HST	407	1-8	2281	3:30-5:20	U	261 CAM BINGHAM	
SEM AM INTELL HIST	3	HST	407	1-8	2282	2:30-4:20	H	241 CMM ALEF	
SEM RUSSIA	3	HST	408	1-8	2283	1:30-3:20	H	233 CMM BRADY	
COLLOQ REN & REFOR	3	HST	408	1-8	2284	2:30-4:20	W	261 CAM CHICKERING	
COLLOQ NATIONALISM	3	HST	408	1-8	2285	2:30-4:20	U	233 CMM LIN	
COLL MODERN CHINA	3	HST	408	1-8	2286	2:30-4:20	W	159 CAM SORENSON	
COLLOQ COMMUNISM	3	HST	408	1-8	2287	2:30-4:20	W	233 CMM KIMBALL	
COLL MODERN RUSSIA	3	HST	438	1-8	2288	09:30		MUWH	105 SC CHICKERING
HISTORY OF GERMANY	3	HST	447	1-8	2289	10:30		MUWH	172 CMM ALEF
HISTORY OF RUSSIA	3	HST	466	1-8	2380	10:30		MUWH	170 CAM BONNER
TUDDOR ENGLAND	3	HST	478	1-8	2381	09:30		MUWH	204 CHA BINGHAM
HISTORY PACIFIC NW	3	HST	493	1-8	2382	11:30		MUWH	241 CMM GOVAN
EARLY NATIONAL	3	HST	496	1-8	2383	11:30		MUWH	261 CAM LIN
HISTORY OF CHINA	3	HST	501		2271				
RESEARCH		HST	503		2272				
THESIS		HST	505		2273				
READING		HST	507	1-8	2384	2:30-4:20	H	261 CAM GOVAN	
SEM AMER REVOLUT	3	HST	507	1-8	2385	1:30-3:20	U	261 CAM HANNA	
SEM NATION & SECTI	3	HST	507	1-8	2386	3:30-5:20	U	261 CAM BINGHAM	
SEM AM INTELL HIST	3	HST	507	1-8	2387	2:30-4:20	H	241 CMM ALEF	
SEM RUSSIA	3	HST	508	1-8	2388	2:30-4:20	H	261 CAM CHICKERING	
COLLOQ NATIONALISM	3	HST	508	1-8	2389	2:30-4:20	W	233 CMM KIMBALL	
COLL MODERN RUSSIA	3	HST	508	1-8	2480	2:30-4:20	W	159 CAM SORENSON	
COLLOQ COMMUNISM	3	HST	508	1-8	2481	2:30-4:20	H	233 CMM BRADY	
COLLOQ REN & REFOR	3	HST	508	1-8	2482	1:30-3:20	H	233 CMM LIN	
COLL MODERN CHINA	3	HST	508	1-8		2:30-4:20	U		

HOME ECONOMICS

Course Title	Credits	Dept.	No.	Weeks	TLN	Time	Days	Room, Bldg.	Instructor	Notes
RELATIONS	2	HEC	222	1-8	2483	09:30		UWH	202 CHA MCKENZIE	
RELATIONS	3	HEC	225	1-8	2484	10:30		MUWH	202 CHA KING	
RELATIONS	3	HEC	325	5-8	2485	12:30-2:20		MUWH	237 CMM CLARK	
RELATIONS	3	HEC	430	1-4	2440	12:30-2:20		MUWH	237 CMM MILLER	

MATHEMATICS

Course Title	Credits	Dept.	No.	Weeks	TLN	Time	Days	Room, Bldg.	Instructor	Notes	
ALGEBRA	4	MTH	095	1-8	2486	1:30		MUWHF	208 DEA	B	
ALGEBRA	4	MTH	104	1-8	2487	1:30		MUWHF	205 DEA	BS	
ALGEBRA	4	MTH	104	1-11	2497	10:30		MUWH	209 DEA	BS	
ALGEBRA	4	MTH	105	1-11	2498	09:30		MUWH	205 DEA	BS	
ALGEBRA	4	MTH	106	1-11	2499	10:30		MUWH	303 DEA	BS	
ALGEBRA	4	MTH	107	1-8	2488	09:30		MUWHF	209 DEA	BS	
ALGEBRA	4	MTH	108	1-8	2489	11:30		MUWHF	206 DEA	BS	
ALGEBRA	4	MTH	109	1-11	2590	10:30		MUWH	303 DEA	BS	
ALGEBRA	3	MTH	121	1-8	2580	09:30		MUWH	104 DEA	SHERMAN	ABS
ALGEBRA	3	MTH	122	1-8	2581	11:30		MUWH	205 DEA	SHERMAN	ABS
ALGEBRA	3	MTH	200	1-6	2560	1:30		MUWHF	102 DEA		BS
ALGEBRA	4	MTH	201	1-6	2561	10:30		MUWHF	210 DEA		BS
ALGEBRA	4	MTH	201	6-11	2591	1:30		MUWHF	102 DEA		BS
ALGEBRA	4	MTH	202	1-6	2562	09:30		MUWHF	210 DEA		BS
ALGEBRA	4	MTH	202	6-11	2592	10:30		MUWHF	210 DEA		BS
ALGEBRA	4	MTH	203	1-11	2593	13:0		MUWH	210 DEA		BS
ALGEBRA	4	MTH	203	6-11	2594	09:30		MUWHF	210 DEA		BS
ALGEBRA		MTH	405		2570						BR
ALGEBRA		MTH	407		2571						BMR
PARTICIPAN	12	MTH	407	1-10	2595	1:30-3:20		MUW	209 DEA	KOCH	BMRV
ALGEBRA	3	MTH	411	1-8	2582	10:30		MUWH	102 DEA		BM
ALGEBRA	4	MTH	411	1-11	2596	10:30		MUWH	102 DEA		BM
ALGEBRA	3	MTH	412	1-8	2583	10:30		MUWH	206 DEA	ANDERSON	BG
ALGEBRA	4	MTH	412	1-11	2597	10:30		MUWH	206 DEA	ANDERSON	BG
ALGEBRA	4	MTH	415	1-8	2584	1:30		MUWHF	104 DEA	DIVINSKY	BGS
ALGEBRA	3	MTH	416	1-8	2585	1:30		MUWH	206 DEA		BGS
ALGEBRA	3	MTH	416	1-11	2598	1:30		MUWH	206 DEA		BGS
ALGEBRA	3	MTH	418	1-8	2586	12:30		MUWH	206 DEA		BM
ALGEBRA	4	MTH	418	1-11	2599	12:30		MUWH	206 DEA		BM
ALGEBRA	3	MTH	419	1-8	2587	09:30		MUWH	206 DEA		BM
ALGEBRA	4	MTH	419	1-11	2690	09:30		MUWH	206 DEA		BM
ALGEBRA	3	MTH	425	1-8	2588	1:30		MUWH	303 DEA		BM
ALGEBRA	3	MTH	431	1-8	2589	09:30		MUWHF	208 DEA	A MOURSUND	BGSX
ALGEBRA	4	MTH	432	1-8	2680	11:30		MUWHF	208 DEA	DIVINSKY	BGSX
ALGEBRA	3	MTH	438	1-8	2681	23:0		MUWH	102 DEA	VAN BUSKIRK	BGS
ALGEBRA	3	MTH	438	1-11	2691	23:0		MUWH	102 DEA	VAN BUSKIRK	BGS
ALGEBRA	4	MTH	457	1-8	2682	09:30		MUWHF	102 DEA		BM
ALGEBRA	3	MTH	458	1-8	2683	12:30		MUWH	104 DEA		BMX
ALGEBRA	2	MTH	462	1-4	2640	11:30		MUWHF	102 DEA	NIVENS	BMX
ALGEBRA	3	MTH	469	1-8	2684	08:30		MUWH	102 DEA	BAARTZ	BMSX
ALGEBRA	4	MTH	487	1-8	2685	08:30		MUWHF	208 DEA	GHEHT	BGX
ALGEBRA	4	MTH	489	1-8	2686	10:30		MUWHF	104 DEA	JENNINGS	BGX
ALGEBRA		MTH	501		2670						BNR
ALGEBRA		MTH	503		2671						BNR
ALGEBRA		MTH	505		2672						BR
ALGEBRA		MTH	507		2673						BR
ALGEBRA	2	MTH	507	1-8	2687	3:30		MW	104 DEA	JENNINGS	BRZ
ALGEBRA	1-2	MTH	507	1-8	2688	3:30-5:20	U	208 DEA	JENNINGS	BRX	
ALGEBRA	5	MTH	507	1-8	2689	08:30		MUWHF	104 DEA	D MOURSUND	BRY
ALGEBRA	4	MTH	578	1-8	2780	1:30		MUWHF	104 DEA	DIVINSKY	BX
ALGEBRA	4	MTH	598	1-8	2781	09:30		MUWHF	208 DEA	A MOURSUND	BZ
ALGEBRA	4	MTH	599	1-8	2782	11:30		MUWHF	208 DEA	DIVINSKY	BZ

Computer Science

Course Title	Credits	Dept.	No.	Weeks	TLN	Time	Days	Room, Bldg.	Instructor	Notes	
COMPUTA	3	CS	233	1-8	2783	10:30		MUWH	208 DEA	WATSON	B
COMPUTA	3	CS	233	1-8	2784	2:30		MUWH	208 DEA	MANNING	BR
COMPUTA		CS	405		2770						BR
COMPUTA		CS	407		2771						BMR

Computer Science (Continued)

Course Title	Credits	Dept.	No.	Weeks	TLN	Time	Days	Room, Bldg.	Instructor
INTR COMPUTER PROG	5	CS	428	1-8	2785	10:30		MUWH 205 DEA	RENSON
ELECTRONIC COMPUT	3	CS	463	1-8	2786	2:30		MUWH 303 DEA	FERRIE
ASSEMBLY LANG PROG	4	CS	481	1-8	2787	08:30		MUWH 303 DEA	HEILMAN
RESEARCH		CS	501		2772				
READING		CS	505		2773				
SEMINAR		CS	507		2774				

V NSF UNDERGRADUATE PARTICIPANTS ONLY
 X NSF SEQUENTIAL INST PARTICIPANTS OR I
 Y NSF NUM ANAL & COMP PARTICIPANTS OR I
 Z NSF COLLEGE INSTITUTE PARTICIPANTS OR I

PHILOSOPHY

Course Title	Credits	Dept.	No.	Weeks	TLN	Time	Days	Room, Bldg.	Instructor
PROBLEM PHILOSOPHY	3	PHL	201	1-8	2788	08:30		MUWH 204 CHA	DAVIE
ELEMENTARY LOGIC	3	PHL	221	1-8	2789	1:30		MUWH 301 CON	EBERSON
SOC POLITICAL PHIL	3	PHL	307	1-8	2880	11:30		MUWH 237 CMM	HANLY
SEM MARXIST THEOR	3	PHL	407	1-8	2881	1:30-3:20	UH	184 CAM	HANLY
PLATO	3	PHL	411	1-8	2882	3:30-5:20	MW	167 CMM	LEVY
PHIL IN LITERATURE	3	PHL	431	1-8	2883	09:30-11:20	MU	207 CON	GEDDES
AESTHETICS	3	PHL	441	1-8	2884	1:30-3:20	MW	184 CAM	ZWEIG
RESEARCH		PHL	501		2870				
THESIS		PHL	503		2871				
READING		PHL	505		2872				

PHYSICS

Course Title	Credits	Dept.	No.	Weeks	TLN	Time	Days	Room, Bldg.	Instructor
ATOMIC NUCLEAR PH	3	PH	417	1-8	2885	10:30		MUWH 115 SC	ELLICKSON
RESEARCH		PH	501		2873				
THESIS		PH	503		2874				
READING		PH	505		2875				
SEM SELECTED TOPIC		PH	507	1-8	2886				

POLITICAL SCIENCE

Course Title	Credits	Dept.	No.	Weeks	TLN	Time	Days	Room, Bldg.	Instructor
AMER GOV CONC INST	5	PS	100	1-8	2887	10:30-12:20	UH	207 CHA	ALLMAN
INTRO POLITIC ANAL	5	PS	311	1-8	2888	10:30-12:20	UH	342 CMM	ORBELL
RESEARCH		PS	401		2970				
THESIS		PS	403		2971				
READING		PS	405		2972				
SEMINAR		PS	407		2973				
SEM OLD AGE SECUR	5	PS	407	1-8	2889	10:30-12:20	UH	238 CMM	HANHARDT
SEM SCOPE & METHOD	5	PS	407	1-4	2940	09:30-11:20	MUWH	159 CAM	MEDLER
SEM SCOPE & METHOD	5	PS	407	5-8	2980	09:30-11:20	MUWH	159 CAM	MEDLER
INTERNATIONAL LAW	5	PS	422	1-8	2981	08:30		MUWH 207 CHA	HOVET
GOV POLITIC SOV UN	5	PS	427	1-8	2982	08:30-10:20	UH	370 CMM	FISZMAN
POLITIC REVOLUTION	5	PS	475	1-8	2983	10:30-12:20	UH	133 CMM	DAVIES
ALLOCATION JUSTICE	5	PS	483	1-8	2984	1:30-3:20	UH	370 CMM	LEVINE
RESEARCH		PS	501		2974				
THESIS		PS	503		2975				
READING		PS	505		2976				
SEMINAR		PS	507		2977				
SEM SCOPE & METHOD	5	PS	507	1-4	2941	09:30-11:20	MUWH	159 CAM	MEDLER
SEM SCOPE & METHOD	5	PS	507	5-8	2985	09:30-11:20	MUWH	159 CAM	MEDLER
SEM E EUROP POLIT	5	PS	507	1-8	2986	2:30-5:20	U	237 CMM	FISZMAN
SEM OLD AGE SECUR	5	PS	507	1-8	2987	10:30-12:20	UH	238 CMM	HANHARDT

C GRADED FOR MAJORS
 F CROSS LISTED WITH CSPA

PSYCHOLOGY

Course Title	Credits	Dept.	No.	Weeks	TLN	Time	Days	Room, Bldg.	Instructor
PERCEPTION	3	PSY	212	1-4	3040	08:30-10:20	MUWH	331 CMM	
PSYCHOLOGY LAB	1	PSY	213	1-4	3041	10:30-12:20	MW	265 CON	

Psychology (Continued)

Course Title	Credits	Dept.	No.	Weeks	TLN	Time	Days	Room, Bldg.	Instructor	Notes
PSYCHOLOGY LAB	1	PSY	213	1-4	3042	1:30-3:20	MW	265 CON		
PSYCHOLOGY LAB	1	PSY	213	1-4	3043	3:30-5:20	MW	265 CON		FKS
PSYCHOLOGY LAB	1	PSY	213	1-4	3044	10:30-12:20	UH	265 CON		FKS
PSYCHOLOGY LAB	1	PSY	213	1-4	3045	1:30-3:20	UH	265 CON		FKS
PSYCHOLOGY LAB	1	PSY	213	1-4	3046	3:30-5:20	UH	265 CON		FKS
PSYCHOL PSY	3	PSY	214	5-8	2988	08:30-10:20	MUWH	341 CMM		FKS
PSYCHOLOGY LAB	1	PSY	216	5-8	3080	10:30-12:20	MW	331 CMM		F
PSYCHOLOGY LAB	1	PSY	216	5-8	3081	1:30-3:20	MW	265 CON		FKS
PSYCHOLOGY LAB	1	PSY	216	5-8	3082	3:30-5:20	MW	265 CON		FKS
PSYCHOLOGY LAB	1	PSY	216	5-8	3083	10:30-12:20	UH	265 CON		FKS
PSYCHOLOGY LAB	1	PSY	216	5-8	3084	1:30-3:20	UH	265 CON		FKS
PSYCHOLOGY LAB	1	PSY	216	5-8	3085	3:30-5:20	UH	265 CON		FKS
INDY DIFF	3	PSY	217	9-11	3090	08:30-10:20	MUWH	331 CMM		FKS
INDY DIFF	1	PSY	219	9-11	3091	10:30-12:20	MW	265 CON		F
INDY DIFF	1	PSY	219	9-11	3092	1:30-3:20	MW	265 CON		FKS
INDY DIFF	1	PSY	219	9-11	3093	3:30-5:20	MW	265 CON		FKS
INDY DIFF	1	PSY	219	9-11	3094	10:30-12:20	UH	265 CON		FKS
INDY DIFF	1	PSY	219	9-11	3095	1:30-3:20	UH	265 CON		FKS
INDY DIFF	1	PSY	401	9-11	3096	3:30-5:20	UH	265 CON		FKS
INDY DIFF		PSY	403		3070					
INDY DIFF		PSY	405		3071					
INDY DIFF		PSY	407		3072					
INDY DIFF		PSY	436	1-8	3073					
INDY DIFF	3	PSY	437	1-8	3086	11:30		MUWH 338 CMM	JOHNSON	
INDY DIFF	3	PSY	441	1-8	3087	2:30-4:20	MUWH	301 CON		KM
INDY DIFF	3	PSY	450	1-8	3088	1:30		MUWH 369 CON	B FAGOT	KM
INDY DIFF	3	PSY	451	1-8	3089	08:30		MUWH 244 CMM	LEWINSOHN	KM
INDY DIFF	3	PSY	460	1-8	3180	10:30		MUWH 369 CON	ADKINS	KM
INDY DIFF	3	PSY	490	1-8	3181	09:30		MUWH 369 CON	LITTMAN	KM
INDY DIFF		PSY	501		3182	3:30		MUWH 369 CON	SHEPPARD	KM
INDY DIFF		PSY	503		3171					
INDY DIFF		PSY	505		3172					
INDY DIFF		PSY	507		3173					
INDY DIFF		PSY	507	1-8	3183					
INDY DIFF	3	PSY	507	1-8	3184	08:30-10:20	MUWH	138 ED	DAMES	I
INDY DIFF	3	PSY	507	1-8	3185				LITTMAN	I
INDY DIFF	3	PSY	507	1-8	3186				SHEPPARD	I
INDY DIFF	3	PSY	508	1-8	3187				ADKINS	I
INDY DIFF	3	PSY	509	1-8	3188					I

STANDING
 PSY 211 OR 212 214 OR 215 217 OR 218

RELIGIOUS STUDIES

Course Title	Credits	Dept.	No.	Weeks	TLN	Time	Days	Room, Bldg.	Instructor
RELIG MANKIND	3	R	302	1-8	3189	09:30		MUWH 207 CHA	STRATON
RELIG SCH	3	R	407	1-8	3280	09:30		MUWH 207 CHA	STRATON

ROMANCE LANGUAGES

French

Course Title	Credits	Dept.	No.	Weeks	TLN	Time	Days	Room, Bldg.	Instructor	Notes
FRENCH	4	RL	050	1-4	3240	07:30-09:20	MUWH	214 FR	WAGNER	
FRENCH	4	RL	050	1-4	3241	09:30-11:20	MUWH	172 CMM	GREENSTEIN	C
FRENCH	4	RL	051	5-8	3281	07:30-09:20	MUWH	214 FR	WAGNER	C
FRENCH	4	RL	051	5-8	3282	09:30-11:20	MUWH	172 CMM	GREENSTEIN	
FRENCH	3	RL	052	9-11	3290	07:30-09:20	MUWH	214 FR	WAGNER	
FRENCH	4	RL	101	1-4	3242	07:30-09:20	MUWH	221 FR	COOPER	
FRENCH	4	RL	101	1-4	3243	09:30-11:20	MUWH	137 CMM	DUMARESQ	
FRENCH	4	RL	102	5-8	3283	07:30-09:20	MUWH	221 FR	COOPER	
FRENCH	4	RL	102	5-8	3284	09:30-11:20	MUWH	137 CMM	DUMARESQ	
FRENCH	3	RL	103	9-11	3291	07:30-09:20	MUWH	221 FR	COOPER	
FRENCH	3	RL	303	1-8	3285	10:30		MUWH 118 FR	DESROCHES	D
FRENCH	3	RL	314	1-8	3286	08:30		MUWH 214 ALL		D
FRENCH	3	RL	407	1-8	3287	10:30		MUWH 109 FR	MARSHALL	GF
FRENCH	3	RL	407	1-8	3288	09:30		MUWH 109 FR	DESROCHES	GF
FRENCH	3	RL	467	1-8	3289	08:30		MUWH 319 ALL	MARSHALL	GJ
FRENCH	3	RL	503		3270					
FRENCH	3	RL	505	1-8	3380	11:30		MUWH 206 FR	DOUGHERTY	GI

French (Continued)

Course Title	Credits	Dept.	No.	Weeks	TLN	Time	Days	Room, Bldg.	Instructor
SEM 20TH CEN FR DR	3	RL	507	1-8	3381	10:30	MUWH	109 FR	MARSHALL
SEM 17TH CEN FR AU	3	RL	507	1-8	3382	09:30	MUWH	109 FR	DESROCHES
WORK TEAC MOD LANG	6	RL	508	1-4	3340	09:30-12:20	MUWHF	214 FR	QUINN

C MUST AUDIT AFTER 2 YRS HIGH SCHOOL
 D 2 YRS COLLEGE OR EQUIVALENT
 F RL 301, 302, 303 OR EQUIVALENT
 J RL 314, 315, 316 OR EQUIVALENT
 K LIMITED TO SEC SCH TEACHERS OR I

Italian

Course Title	Credits	Dept.	No.	Weeks	TLN	Time	Days	Room, Bldg.	Instructor
1ST YEAR ITALIAN	4	RL	070	1-4	3341	07:30-09:20	MUWHF	306 ALL	D ANGELO
1ST YEAR ITALIAN	4	RL	071	5-8	3383	07:30-09:20	MUWHF	306 ALL	D ANGELO
1ST YEAR ITALIAN	3	RL	072	9-11	3390	07:30-09:20	MUWHF	109 FR	D ANGELO
2ND YEAR ITALIAN	4	RL	104	1-4	3342	09:30-11:20	MUWHF	306 ALL	ILLIAND
2ND YEAR ITALIAN	4	RL	105	5-8	3384	09:30-11:20	MUWHF	306 ALL	ILLIAND
READING	3	RL	405		3370				ILLIAND
THESIS		RL	503		3371				ILLIAND
READING	3	RL	505		3372				ILLIAND

Spanish

Course Title	Credits	Dept.	No.	Weeks	TLN	Time	Days	Room, Bldg.	Instructor
1ST YEAR SPANISH	4	RL	060	1-4	3343	07:30-09:20	MUWHF	216 ALL	SOBRE
1ST YEAR SPANISH	4	RL	060	1-4	3344	09:30-11:20	MUWHF	216 ALL	HERRERA
1ST YEAR SPANISH	4	RL	061	5-8	3385	07:30-09:20	MUWHF	216 ALL	SOBRE
1ST YEAR SPANISH	4	RL	061	5-8	3386	09:30-11:20	MUWHF	216 ALL	HERRERA
1ST YEAR SPANISH	3	RL	062	9-11	3391	07:30-09:20	MUWHF	118 FR	SOBRE
2ND YEAR SPANISH	4	RL	107	1-4	3345	09:30-11:20	MUWHF	5 QUO	PARK
2ND YEAR SPANISH	4	RL	107	1-4	3346	07:30-09:20	MUWHF	331 VIL	TOMANEK
2ND YEAR SPANISH	4	RL	108	5-8	3387	09:30-11:20	MUWHF	5 QUO	PARK
2ND YEAR SPANISH	4	RL	108	5-8	3388	07:30-09:20	MUWHF	331 VIL	TOMANEK
2ND YEAR SPANISH	3	RL	109	9-11	3392	09:30-11:20		5 QUO	PARK
SURVEY SPANISH LIT	3	RL	306	1-8	3389	09:30	MUWH	214 ALL	POWERS
SEM CERVANTES	3	RL	407	1-8	3480	1:30	MUWH	206 FR	POWERS
SPANISH AMERIC LIT	3	RL	446	1-8	3481	10:30	MUWH	206 FR	TOMANEK
ADV SP COMP CONVER	3	RL	461	1-8	3482	11:30	MUWH	221 FR	SOBRE
THESIS		RL	503		3470				
SEM CERVANTES	3	RL	507	1-8	3483	1:30	MUWH	206 FR	POWERS
WORK TEAC MOD LANG	6	RL	508	1-4	3347	09:30-12:20	MUWHF	214 FR	CURLAND
WORK MAT PROGRAM	9	RL	508	1-8	3484				CURLAND

C MUST AUDIT AFTER 2 YRS HIGH SCHOOL
 D 2 YRS COLLEGE OR EQUIVALENT
 K LIMITED TO SEC SCH TEACHERS OR I
 L RL 304, 305, 306 OR EQUIVALENT
 Q RL 347, 348, 349 OR EQUIVALENT
 T CONDUCTED IN SANTANDER, SPAIN

SOCIOLOGY

Course Title	Credits	Dept.	No.	Weeks	TLN	Time	Days	Room, Bldg.	Instructor
GENERAL SOCIOLOGY	3	SOC	204	1-4	3440	08:30-10:20	MUWH	133 CMM	GOERTZEL
GENERAL SOCIOLOGY	3	SOC	205	5-8	3485	08:30-10:20	MUWH	133 CMM	GOERTZEL
GENERAL SOCIOLOGY	3	SOC	206	9-11	3490	08:30-10:20	MUWH	133 CMM	
PRIN OF SOCIOLOGY	3	SOC	300	1-8	3486	08:30	MUWH	369 CMM	CUMMINS
AMERICAN SOCIETY	3	SOC	301	1-8	3487	07:30	MUWH	336 CMM	
THE COMMUNITY	3	SOC	304	1-8	3488	12:30	MUWH	336 CMM	
CONTEM SOCIAL PROB	3	SOC	305	1-8	3489	10:30	MUWH	337 CMM	CUMMINS
INTRO SOC RESEARCH	3	SOC	311	9-11	3491	10:30-12:20	MUWH	101 CMM	
SOCIAL PSYCHOLOGY	3	SOC	334	5-8	3580	10:30-12:20	MUWH	184 CAM	MACGREGOR
RESEARCH		SOC	401		3471				
THESIS		SOC	403		3472				
READING		SOC	405		3473				
SEM NONPARAME STAT	3	SOC	407	1-8	3581	09:30	MUWH	101 CMM	HILL
SOCIAL PSY FAMILY	3	SOC	438	1-8	3582	11:30	MUWH	167 CMM	RODGERS
SOCIOLOGY LEISURE	3	SOC	490	1-4	3540	07:30-09:20	MUWH	137 CMM	JOHANNIS
RESEARCH		SOC	501		3570				

Sociology (Continued)

Course Title	Credits	Dept.	No.	Weeks	TLN	Time	Days	Room, Bldg.	Instructor	Notes
SOC	503		3571							
SOC	505		3572							
SOC	507	1-8	3583			1:30- 3:20	U	159 CAM	VAN HOUTEN	R
SOC	507	1-8	3584			1:30- 3:20	W	159 CAM	HILL	B
SOC	541	1-8	3585			10:30	MUWH	261 CAM	VAN HOUTEN	I

SPEECH

Rhetoric and Public Address

Course Title	Credits	Dept.	No.	Weeks	TLN	Time	Days	Room, Bldg.	Instructor	Notes
SPEECH	3	SP	121	1-8	3586	09:30		MUWH	201 VIL	
SPEECH	3	SP	121	1-8	3587	08:30		MUWH	205 VIL	CARMICHAEL
DISC	3	SP	322	1-8	3588	10:30		MUWH	206 VIL	NOBLES
DEBAT	3	SP	407	1-8	3589	11:30		MUWH	206 VIL	NOBLES
AMER SP	3	SP	407	1-8	3680	7:30-10:20	M		217 VIL	NOBLES
REVOL	3	SP	409		3681	7:30-10:20	W		217 VIL	NOBLES
AMER SP	3	SP	423	1-8	3670					
RES	3	SP	431	1-8	3682	08:30		MUWH	206 VIL	ALY
PROCESS	3	SP	432	1-8	3683	09:30		MUWH	205 VIL	CARMICHAEL
		SP	501		3684	10:30		MUWH	205 VIL	CARMICHAEL
		SP	503		3671					G
		SP	505		3672					G
		SP	507	1-8	3673					NR
DEBAT	3	SP	507	1-8	3685	11:30		MUWH	206 VIL	NOBLES
REVOL	3	SP	507	1-8	3686	7:30-10:20	M		217 VIL	NOBLES
1867	3	SP	507	1-8	3687	7:30-10:20	W		217 VIL	NOBLES
		SP	509		3688					COHEN
		SP	514	1-8	3674					COHEN
		SP	514	1-8	3689					COHEN

Radio and Television Broadcasting

Course Title	Credits	Dept.	No.	Weeks	TLN	Time	Days	Room, Bldg.	Instructor	Notes
PRODUCT	3	SP	444	1-8	3780	11:30		MUWH	331 VIL	KRETSINGER
		SP	501		3675					GI
		SP	503		3676					IR
		SP	505		3677					IR
BY TV	3	SP	507	1-8	3781					IR
TV	4	SP	508	0-1	3710	1:30		MUWH	331 VIL	KRETSINGER
TV	4	SP	508	9-10	3790	08:30- 5:20		MUWHF		SHERRIFFS &
BROADCAST	3	SP	541	1-8	3782	08:30- 5:20		MUWHF		HALLETTE
						09:30		MUWH	331 VIL	KRETSINGER

Speech Pathology and Audiology

Course Title	Credits	Dept.	No.	Weeks	TLN	Time	Days	Room, Bldg.	Instructor	Notes
	3	SP	370	1-8	3783	08:30		MUWH	201 VIL	WORTHLEY
		SP	405		3770					C
		SP	407		3771					IRA
PRACTICUM	1-3	SP	409	1-8	3784	3:30		WE	201 VIL	CHRISTENSEN &
DISORD	3	SP	482	1-8	3785	09:30		MUWH	217 VIL	RYAN
ASSESS	3	SP	488	1-8	3786	07:30		MUWH	201 VIL	CHRISTENSEN
		SP	501		3772					A
		SP	503		3773					NR
		SP	505		3774					NR
		SP	507		3775					IRA
SPEECH	3	SP	570	1-8	3787	11:30		MUWH	201 VIL	WOOD
OF SORDER	3	SP	572	1-8	3788	12:30		MUWH	201 VIL	RYAN
PROB	3	SP	576	1-8	3789	09:30		MUWH	206 VIL	CHRISTENSEN
INDEXED SP	3	SP	578	1-8	3880	10:30		MUWH	217 VIL	WOOD

Theater

Course Title	Credits	Dept.	No.	Weeks	TLN	Time	Days	Room, Bldg.	Instructor	Notes
ACTING	3	SP	251	1-8	3881	11:30		MUWH	102 VIL	FIBIGER
WORKSH	2-3	SP	264	1-8	3882	1:30- 5:20		MUWHF	103 VIL	ELLINGWOOD
WORKSH	2-3	SP	265	1-8	3883	1:30- 5:20		MUWHF	103 VIL	ELLINGWOOD

Theater (Continued)

Course Title	Credits	Dept.	No.	Weeks	TLN	Time	Days	Room, Bldg.	Instructor
PRODUCTION WORKSH	2-3	SP	266	1-8	3884	1:30- 5:20	MUWH	103 VIL ELLINGWOOD	
ADV INTERPRETATION	3	SP	311	1-8	3885	10:30	MUWH	201 VIL HOWARD	
COSTUME WORKSHOP	3	SP	315	1-8	3886	1:30- 5:20	MUWH	10 VIL FIBIGER	
ADVANCED ACTING	3	SP	353	1-8	3887	11:30	MUWH	104 VIL DECHAIINE	
SEMINAR		SP	407		3870				
SEM ADVANC ACTING	3	SP	407	1-8	3888				
SEM ORAL INTERPRET	3	SP	407	1-8	3889	10:30	MUWH	103 VIL ELLINGWOOD	
SEM ADV TECH PRAC	3	SP	407	1-8	3980				
SEM DIRECTING	3	SP	407	1-8	3981				
SEM COSTUME DESIGN	3	SP	407	1-8	3982				
INTRO SCENE DESIGN	3	SP	461	1-8	3983	10:30	MUWH	10 VIL FIBIGER	
HIST OF THEATER	3	SP	464	1-8	3984	10:30	MUWH	103 VIL ELLINGWOOD	
LIGHTING FOR STAGE	2	SP	467	1-8	3985				
RESEARCH		SP	501		3970				
THESIS		SP	503		3971				
READING		SP	505		3972				
SEMINAR		SP	507		3973				
SEM ADV TECH PRAC	3	SP	507	1-8	3986				
SEM ORAL INTERPRET	3	SP	507	1-8	3987	10:30	MUWH	103 VIL ELLINGWOOD	
SEM ADVANC ACTING	3	SP	507	1-8	3988				
SEM DIRECTING	3	SP	507	1-8	3989				
SEM COSTUME DESIGN	3	SP	507	1-8	4080				

SCHOOL OF ARCHITECTURE AND ALLIED ARTS

ARCHITECTURE

Course Title	Credits	Dept.	No.	Weeks	TLN	Time	Days	Room, Bldg.	Instructor
DESIGN STUDIO 11	3	ARCH	287	1-8	4081	08:30-12:20	MUWH	215 LA PETING	
ARCHITECTUR DESIGN	4-6	ARCH	387	1-8	4082	08:30-12:20	MUWH	215 LA FINROW	
STUDIES		ARCH	401		4070				
ARCHITECTUR DESIGN	5-6	ARCH	487	1-8	4083	08:30-12:20	MUWH	215 LA GURAN	
STUDIES		ARCH	501		4071				
GRAD TERMINAL PROJ		ARCH	509	1-8	4084				
ARCHITECTUR DESIGN	6	ARCH	587	1-8	4085	08:30-12:20	MUWH	215 LA KLEINSASSER	

LANDSCAPE ARCHITECTURE

Course Title	Credits	Dept.	No.	Weeks	TLN	Time	Days	Room, Bldg.	Instructor
STUDIES		LA	401		4072				
READING		LA	405		4073				
LANDSCAPE DESIGN	4-6	LA	489	1-8	4086	08:30-12:20	MUWH	215 LA GILLHAM	
LANDSCAPE DESIGN	6-8	LA	589	1-8	4087	08:30-12:20	MUWH	215 LA HAVENS	

APPLIED DESIGN

Course Title	Credits	Dept.	No.	Weeks	TLN	Time	Days	Room, Bldg.	Instructor
CERAMICS	2-3	ART	255	1-8	4088	10:30-12:20	MUWH	160 LA JAMES	
WEAVING	2-3	ART	256	1-8	4089	1:30- 3:20	MUWH	163 LA NIXON	
JEWELRY & METALSM	2-3	ART	257	1-8	4180	08:30-10:20	MUWH	164 LA NIXON	
ELEMENT SCULPTURE	2-4	ART	293	1-8	4181	10:30-12:20	MUWH	151 LA ROY	
TECHNIQ SCULPTURE	2-4	ART	393	1-8	4182	08:30-10:20	MUWH	151 LA ROY	
STUDIES		ART	401		4170				
STUDIES CERAMICS		ART	401	1-8	4183				
READING		ART	405		4171				
ADVANCED CERAMICS	2-3	ART	455	1-8	4184	08:30-10:20	MUWH	160 LA JAMES	
ADVANCED WEAVING	2-3	ART	456	1-8	4185	10:30-12:20	MUWH	163 LA NIXON	
ADV JEWELRY & METAL	2-3	ART	457	1-8	4186	10:30-12:20	MUWH	164 LA NIXON	
ADVANCED SCULPTURE	2-4	ART	494	1-8	4187	10:30-12:20	MUWH	151 LA ZACH	
STUDIES		ART	501		4172				
STUDIES CERAMICS		ART	501	1-8	4188				
READING		ART	505		4173				
TERMINAL PROJECT		ART	509	1-8	4189				

DRAWING AND PAINTING

Course Title	Credits	Dept.	No.	Weeks	TLN	Time	Days	Room, Bldg.	Instructor
PAINTING	2-3	ART	290	1-8	4280	08:30-10:20	MUWH	120 LA MILLER	
PAINTING	2-3	ART	290	1-8	4281	10:30-12:20	MUWH	120 LA FAWKES	

Drawing and Painting (Continued)

Course Title	Credits	Dept.	No.	Weeks	TLN	Time	Days	Room, Bldg.	Instructor	Notes
ART 291	1-8	ART	291	1-8	4282	08:30-10:20	MUWH	123 LA FAWKES		R
ART 291	1-8	ART	291	1-8	4283	10:30-12:20	MUWH	123 LA FOSTER		R
ART 291	1-8	ART	291	1-8	4284	1:30- 3:20	MUWH	123 LA FAWKES		R
ART 349	1-8	ART	349	1-8	4285	10:30-12:20	MUW	139 LA MILLER		R
ART 349	1-8	ART	349	1-8	4286	1:30- 4:20	MUW	139 LA MILLER		R
ART 392	1-8	ART	392	1-8	4287	2:30- 4:20	MUW	138 CMM RYAN		R
ART 401		ART	401		4270					IR
ART 405		ART	405		4271					IR
ART 438	6-7	ART	438	6-7	4272	3:30- 5:20	MUWHF	123 SC KRAMER		GN
ART 490	1-8	ART	490	1-8	4288	08:30-12:20	MUWH	124 LA YAROWSKY		MBR
ART 491	1-8	ART	491	1-8	4289	12:30- 3:20	MUWH	125 LA RYAN		MBR
ART 492	1-8	ART	492	1-8	4380	2:30- 4:20	MUW	138 CMM RYAN		GR
ART 495	1-8	ART	495	1-8	4381					GIR
ART 501		ART	501		4370					IR
ART 501	1-8	ART	501	1-8	4382			139 LA MILLER		IR
ART 505		ART	505		4371					IR
ART 509		ART	509		4372					IR
ART 590	1-8	ART	590	1-8	4383	1:30- 4:20	MUWH	124 LA YAROWSKY		IR
ART 591	1-8	ART	591	1-8	4384	08:30-11:20	MUWH	125 LA RYAN		IR
ART 592	1-8	ART	592	1-8	4385					IR

ART EDUCATION

Course Title	Credits	Dept.	No.	Weeks	TLN	Time	Days	Room, Bldg.	Instructor	Notes
ART 311	1-2	ART	311	1-2	4320	12:30- 2:20	MUWH	221 ALL BURGNER		B
ART 311	1-2	ART	311	1-2	4320	2:30- 4:20	MUWH	227 LA BURGNER		B
ART 312	3-4	ART	312	3-4	4340	12:30- 2:20	MUWH	221 ALL BURGNER		B
ART 312	3-4	ART	312	3-4	4340	2:30- 4:20	MUWH	228 LA BURGNER		B
ARE 313	5-8	ARE	313	5-8	4386	12:30- 2:20	MUWH	221 ALL BURGNER		B
ARE 313	5-8	ARE	313	5-8	4386	2:30- 4:20	MUWH	227 LA BURGNER		B
ARE 401		ARE	401		4370					IR
ARE 405		ARE	405		4371					IR
ARE 407	1-8	ARE	407	1-8	4388	09:30	MUWH	PAULIN		I
ARE 409	1-6	ARE	409	1-6	4360	08:30-10:20	MUWH	227 LA BALLINGER		M
ARE 411	1-4	ARE	411	1-4	4342	10:30-12:20	MUWH	228 LA LOVANO		GCI
ARE 411	1-4	ARE	411	1-4	4343	10:30-12:20	MUWH	227 LA BALLINGER		GBI
ARE 411	5-8	ARE	411	5-8	4389	10:30-12:20	MUWH	228 LA LOVANO		GRI
ARE 501		ARE	501		4372					IR
ARE 505		ARE	505		4373					IR
ARE 507	1-8	ARE	507	1-8	4480	09:30	MUWH	PAULIN		I
ARE 507	1-8	ARE	507	1-8	4481	08:30	MUWH	241 LA KENSLE		I
ARE 507	1-8	ARE	507	1-8	4482	2:30	MUWH	221 ALL SMITH		I
ARE 507	5-8	ARE	507	5-8	4483	12:30- 4:20	MUWHF	C LIB FERRINGTON		I

INTERNS ONLY

ART HISTORY

Course Title	Credits	Dept.	No.	Weeks	TLN	Time	Days	Room, Bldg.	Instructor	Notes
ART 204	1-8	ARH	204	1-8	4484	10:30	MUWH	180 CAM LAWRENCE		B
ART 401		ART	401		4470					IR
ART 405		ART	405		4471					IR
ART 407	1-8	ART	407	1-8	4485	2:30	MUWH	180 CAM LAWRENCE		BI
ART 501		ART	501		4472					IR
ART 503		ART	503		4473					IR
ART 505		ART	505		4474					IR
ART 507	1-8	ART	507	1-8	4486	2:30	MUWH	180 CAM LAWRENCE		BI

COLLEGE OF BUSINESS ADMINISTRATION

ACCOUNTING AND BUSINESS STATISTICS

Accounting

Course Title	Credits	Dept.	No.	Weeks	TLN	Time	Days	Room, Bldg.	Instructor	Notes
AC 221	1-8	AC	221	1-8	4487	09:30	MUWH	266 CMM SOHA		F
AC 313	1-8	AC	313	1-8	4488	11:30	MUWH	341 CMM LUNESKI		C
AC 501		AC	501		4475					
AC 503		AC	503		4476					
AC 507		AC	507		4477					
AC 511	1-8	AC	511	1-8	4489	11:30	MUWH	366 CMM SOHA		K

Business Statistics

Course Title	Credits	Dept.	No.	Weeks	TLN	Time	Days	Room, Bldg.	Instructor
INTR BUS STATISTIC	3	BS	232	1-11	4590	12:30	MWF	337 CMM	RICHARDS
RESEARCH		BS	501		4570				
THESIS		BS	503		4571				
SEMINAR		BS	507		4572				
STATIS BUS DECIS	3	BS	511	1-11	4591	08:30	MWF	243 CMM	RICHARDS

C AC 221
 D MTH 106 OR 109 OR EQUIVALENT
 E OPEN ONLY TO GRAD STUDENTS NOT COMPLETING BS 232 & 333
 F SOPH STANDING
 K NOT INC IN 45 HRS FOR ADV BUS DEGREE

FINANCE AND BUSINESS ENVIRONMENT

Course Title	Credits	Dept.	No.	Weeks	TLN	Time	Days	Room, Bldg.	Instructor
INTRODUCT TO LAW	3	FBE	226	1-8	4580	12:30-2:20	UH	337 CMM	ROSS
FINANCIAL INSTITUT	3	FBE	320	1-8	4581	09:30	MUWH	337 CMM	
FINANCIAL MANAGE	3	FRE	322	1-8	4582	2:30	MUWH	238 CMM	YOUNG
LAW BUS ORGANIZAT	3	FBE	326	1-8	4583	12:30-2:20	UH	167 CMM	GRANT
INTRO INVESTMENTS	3	FBE	363	1-8	4584	10:30-12:20	MW	238 CMM	YOUNG
SEMINAR		FBE	407		4573				LINDHOLM
RESEARCH		FBE	501		4574				LINDHOLM
THESIS		FBE	503		4575				
SEMINAR		FBE	507		4576				
FINANCIAL MANAGE	3	FBE	516	1-8	4585	1:30-3:20	MW	167 CMM	PARKS
PROBLEMS FINANCE	3	FBE	540	1-8	4586	09:30-11:20	MW	266 CMM	PARKS

C EC 203
 D ACC 313
 E FBE 226
 F SOPH STANDING
 K NOT INC IN 45 HRS FOR ADV BUS DEGREE
 L FBE 322

MARKETING, INSURANCE, AND TRANSPORTATION

Course Title	Credits	Dept.	No.	Weeks	TLN	Time	Days	Room, Bldg.	Instructor
INTRO REAL ESTATE	3	MIT	322	1-8	4587	08:30	MUWH	337 CMM	MC FALL
MARKET SYST & ANAL	3	MIT	323	1-8	4588	11:30	MUWH	337 CMM	SCHILL
ANAL CONSUM BEHAV	3	MIT	341	1-8	4589	12:30-2:20	UH	238 CMM	SMITH
RISK & INSURANCE	3	MIT	354	1-8	4680	10:30	MUWH	366 CMM	SWADENER
SEMINAR		MIT	407		4670				THOMPSON
SEM SALES FORECAST	3	MIT	407	1-8	4681	1:30-3:20	MW	366 CMM	SWADENER
SEM RETIRE SECURIT	3	MIT	407	1-8	4682	10:30-12:20	UH	238 CMM	GREENE
RESEARCH		MIT	501		4671				THOMPSON
RES URB MARK MEXIC	7	MIT	501	1-8	4683				WISH
THESIS		MIT	503		4672				
SEMINAR		MIT	507		4673				
SEM RETIRE SECURIT		MIT	507	1-8	4684	10:30-12:20	UH	238 CMM	GREENE
SEM MEXIC URB MARK	5	MIT	507	1-8	4685				WISH
ADMIN OF MARKETING	3	MIT	511	1-8	4686	12:30	MUWH	366 CMM	SCHILL
MARKET COMMUNICAT	3	MIT	562	1-8	4687	3:30-6:20	U	167 CMM	SMITH

K NOT INC IN 45 HRS FOR ADV BUS DEGREE

PERSONNEL AND INDUSTRIAL MANAGEMENT

Course Title	Credits	Dept.	No.	Weeks	TLN	Time	Days	Room, Bldg.	Instructor
ORGAN INTERPER REI	3	PIM	321	1-8	4688	12:30-2:20	UH	338 CMM	RAMSING
PRODUCTION MANAGE	3	PIM	329	1-8	4689	12:30-2:20	MW	238 CMM	SHAFER
SEMINAR		PIM	407		4770				
PERSONNEL MANAGE	3	PIM	412	1-8	4780	08:30-10:20	UH	243 CMM	BEAL
RESEARCH		PIM	501		4771				

Personnel and Industrial Management (Continued)

Course Title	Credits	Dept.	No.	Weeks	TLN	Time	Days	Room, Bldg.	Instructor	Notes
		PIM	503		4772					
		PIM	507		4773					
PERSONNEL ADMINIS	3	PIM	511	1-8	4781	09:30-11:20	MW	167 CMM	SHAFER	K
PERSONNEL ORGANIZ	3	PIM	531	1-8	4782	1:30-3:20	UH	366 CMM	BEAL	

NOT INC IN 45 HRS FOR ADV BUS DEGREE

Business Education

Course Title	Credits	Dept.	No.	Weeks	TLN	Time	Days	Room, Bldg.	Instructor
BUS ED CURRIC	3	BED	507	1-8	4783	08:30-10:20	UH	167 CMM	ANDERSON
OFFICE PRAC	3	BED	508	1-2	4720	1:30-4:20	MUWH	266 CMM	JOHSON
DATA PROCESS	3	BED	508	3-4	4740	1:30-4:20	MUWH	266 CMM	YETKA

SCHOOL OF COMMUNITY SERVICE AND PUBLIC AFFAIRS

Course Title	Credits	Dept.	No.	Weeks	TLN	Time	Days	Room, Bldg.	Instructor	Notes
COMMUNITY & POLIC	2-3	CSPA	221	1-8	4784	09:30-11:20	UH	231 CMM	VIEGAS	
ANALYSIS	2	CSPA	225	1-4	4743	09:30-11:20	MW	241 CMM	RAYE	
ANALYSIS	2	CSPA	225	1-4	4744	09:30-11:20	UH	241 CMM	RAYE	
ANALYSIS	2	CSPA	226	5-8	4785	09:30-11:20	MW	241 CMM	RAYE	
ANALYSIS	2	CSPA	226	5-8	4786	09:30-11:20	UH	241 CMM	RAYE	
CONCEPTS	3	CSPA	321	1-4	4745	08:30-10:20	MUWH	242 CMM	R COLLINGS	
CONCEPTS	3	CSPA	322	5-8	4787	08:30-10:20	MUWH	242 CMM	R COLLINS	
		CSPA	401		4775					M
		CSPA	403		4776					M
		CSPA	405		4777					M
		CSPA	406		4778					M
		CSPA	407		4779					M
TIM SER	3	CSPA	407	1-8	4788	6:30-9:20	W	120 PE	RODNEY	MI
AGE SECUR	3	CSPA	407	1-8	4789	10:30-12:20	UH	238 CMM	GREENE	
& FAMILY	4	CSPA	407	1-8	4880	10:30-12:20	UH	189 CAM	BRODIE	MBCI
DEV COUNT	3	CSPA	407	1-8	4881	08:30-10:20	MW	127 FCH	THURFR	MI
PRG & GR	3	CSPA	407	1-8	4882	1:30-3:20	UH	137 CMM	ZUG	M
COUNSELING	3	CSPA	407	1-8	4883	08:30-10:20	MW	370 CMM	ROUSSEVE	M
PL WOM	2	CSPA	408	9	4890	09:30-4:20	MUWH		RAY	MI
PL WOM	2	CSPA	408	10	4891	09:30-4:20	MUWH		RAY	MI
FIELD STUDY	1-15	CSPA	409	1-8	4884					IN
FIELD STUDY	1-15	CSPA	409	1-11	4892					IN
INTEGRAT	3	CSPA	411	1-8	4885					T
INTEGRAT	3	CSPA	411	1-11	4893					T
INTEGRAT	3	CSPA	412	1-8	4886					T
INTEGRAT	3	CSPA	412	1-11	4894					T
GOVERN	3	CSPA	462	1-4	4746	1:30-3:20	MUWH	232 CMM	ETTER	M
GOVERN	3	CSPA	463	5-8	4887	1:30-3:20	MUWH	232 CMM	ETTER	M

NOT INC OR GRAD STUDENT

COLLEGE OF EDUCATION
CURRICULUM AND INSTRUCTION

Special Workshops

Course Title	Credits	Dept.	No.	Weeks	TLN	Time	Days	Room, Bldg.	Instructor	Notes
CONCEPT	4-6	ED	508	5-7	4875	08:30-4:20	MUWH	A LIB		D
& PROFESS	3	ED	508	0	4800	08:30-4:20	MUWH		MAERTENS	DN
COUNCIL	3	ED	508	9-10	4895	08:30-4:20	MUWH	152 ED	HEARN	C
ST PROG	6	ED	508	1-4	4840	12:30-4:20	MUWH	151 ED	FUNK	C
TEACH NEW SC	6	ED	508	1-4	4841	1:30-5:20	MUWH	136 ED	HULKE	C
STRATEG	6	ED	508	5-8	4888	08:30-12:20	MUWH	101 FCH	MILLER	C
MATHEMATICS	6	ED	508	5-8	4889	12:30-4:20	MUWH	151 ED	MAERTENS	C
ANALYS TEACH	6	ED	508	5-8	4980	08:30-12:20	MUWH	124 NES	KEITH	C
READING	6	ED	508	1-4	4940	08:30-12:20	MUWH	136 ED	WALLFNG	C
CHANG AG	6	ED	508	5-8	4981	12:30-4:20	MUWH	C LIB	TUCKER	C

Elementary Education

Course Title	Credits	Dept.	No.	Weeks	TLN	Time	Days	Room, Bldg.	Instructor	Notes
EL SCH	3	ED	333	1-4	4941	07:30-09:20	MUWH	232 CMM		
CHILDHOOD ED	3	ED	451	1-8	4982	09:30	MUWH	232 CMM	NYE	

Elementary Education (Continued)

Course Title	Credits	Dept.	No.	Weeks	TLN	Time	Days	Room, Bldg	Instructor
SEM INDIV INST EL	3	ED	507	1-8	4983	08:30	MUWH	152 ED	CANDLAND
SEM PRIMARY EDUCAT	3	ED	507	1-8	4984	10:30	MUWH	152 ED	ROBECK
SEM THEO CH LEARN	3	ED	507	1-8	4985	11:30	MUWH	152 ED	ROBECK
SCIENCE IN EL SCH	3	ED	534	1-8	4986	12:30	MUWH	136 ED	KAMBLY
SOCIAL ST ELEM SCH	3	ED	535	1-8	4987	2:30	MUWH	336 CMM	WILLARD
SOCIAL ST ELEM SCH	3	ED	535	5-8	4988	2:30-4:20	MUWH	337 CMM	FUNK
LANG ARTS ELEM SCH	3	ED	536	1-8	4989	09:30	MUWH	338 CMM	WILLARD
READING ELEM SCH	3	ED	537	1-8	5080	1:30	MUWH	216 ALL	WALLEN
MATHEMAT ELEM SCH	3	ED	538	1-4	5040	10:30-12:20	MUWH	137 ED	MAERTENS

C PREREGISTRATION SUGGESTED
F TEACHER INTERN ONLY

Secondary Education

Course Title	Credits	Dept.	No.	Weeks	TLN	Time	Days	Room, Bldg	Instructor
SEM PRIN SEC TEACH	3	ED	407	1-8	5081	2:30	MUWH	137 ED	ZIGLER
STUDENT TEACH JHS	3-15	ED	416	1-8	5082				
STUDENT TEACH SHS	3-15	ED	417	1-8	5083				
SCHOOL ACTIVITIES	3	ED	427	1-4	5041	07:30-09:20	MUWH	238 CMM	SHELLENBANG
JUNIOR HIGH SCHOOL	3	ED	484	1-4	5042	12:30-2:20	MUWH	152 ED	HANSEN
SEM SS GAMES & SIM	3	ED	507	5-8	5084	10:30-12:20	MUWH	137 ED	ASCHWALD
INSTRUCT PRAC SEC	3	ED	585	1-4	5043	2:30-4:20	MUWH	138 ED	TALBOTT
METH SEC LANG ARTS	3	ED	593	1-8	5085	1:30	MUWH	101 FCH	SCHAAP
METH SEC MATHMAT	3	ED	594	1-8	5086	10:30	MUWH	370 CMM	SCHAAP
METH SEC SOCIAL ST	3	ED	596	1-4	5044	12:30-2:20	MUWH	138 ED	WILLIAMS

D PREREGISTRATION REQUIRED

Reading and Language Arts Center

Course Title	Credits	Dept.	No.	Weeks	TLN	Time	Days	Room, Bldg	Instructor
PRAC REMED CL DIAG	3	ED	409	1-8	5087				WAUGH
PRAC REM CL REMED	3	ED	409	1-8	5088				WAUGH
PSY READING INSTRU	3	ED	428	1-8	5089	08:30	MUWH	137 ED	FREDERICK
PRIN REMEDIAL EDUC	3	ED	429	1-8	5180	07:30	MUWH	137 ED	FREDERICK
DIAGNO BASIC SKILL	3	ED	465	1-8	5181	09:30	MUWH	137 ED	WAUGH
DIAGNO BASIC SKILL	3	ED	465	1-8	5182	1:30	MUWH	214 FR	STARLIN
REMED BASIC SKILLS	3	ED	468	1-8	5183	2:30	MUWH	215 ALL	RADEMAKER
READ H S & COLL	3	ED	469	1-8	5184	10:30	MUWH	242 CMM	SWARZMANN
READ H S & COLL	3	ED	469	1-8	5185	12:30	MUWH	137 ED	SWARZMANN
PRAC SCH PSYCHOLOG	3	ED	509	1-8	5186				WAUGH
PRAC REMED CL DIAG	3	ED	509	1-8	5187				WAUGH
PRAC REM CL REMED	3	ED	509	1-8	5188				WAUGH

Intern Program

Course Title	Credits	Dept.	No.	Weeks	TLN	Time	Days	Room, Bldg	Instructor
SEM TEACH ELEM SCH	3	ED	407	5-8	5189	08:30-11:20	MUWHF	136 ED	BURTON
SEM DEVEL & LEARN	3	ED	407	1-8	5280	1:30	MUWH	137 ED	CANDLAND
WORK TEACH ELEM	3	ED	508	0	5200				ZIGLER
WORK TEACH SEC SCH	3	ED	508	0	5201				ZIGLER
WORK TEACH ELEM	3	ED	508	10	5290				ZIGLER
WORK TEACH SEC SCH	3	ED	508	10	5291				ZIGLER
PRAC TEACH ELEM	3-9	ED	509	1-5	5250	07:30-12:20	MUWHF	6 QUO	ZIGLER
PRAC TEACH SEC SCH	3-9	ED	509	1-8	5281	07:30-12:20	MUWHF	130 NES	ZIGLER
SEM READING EL SCH	3	ED	407	1-4	5240	2:30-4:20	MUWH	152 ED	BLAIR
SEM MATH ELEM SCH	3	ED	407	5-8	5282	2:30-4:20	MUWH	136 ED	SCHMINKE

D PREREGISTRATION REQUIRED
F TEACHER INTERN ONLY

Disadvantaged Youth

Course Title	Credits	Dept.	No.	Weeks	TLN	Time	Days	Room, Bldg	Instructor
SEM ALIEN YOUTH ED	3	ED	407	1-8	5283	09:30-11:20	UH		3 FEN PEARL
SEM LIFE STYL POOR	3	ED	407	1-8	5284	1:30-3:20	UH		3 FEN PEARL

Disadvantaged Youth (Continued)

Course Title	Credits	Dept.	No.	Weeks	TLN	Time	Days	Room, Bldg	Instructor	Notes
SEM ALIEN YOUTH	3-6	ED	407	1-8	5285					IQ
SEM LIFE STYL POOR	3	ED	407	1-8	5286	6:30-9:20	W	151 ED	VASQUEZ	GT
SEM ALIEN YOUTH	3	ED	409	1-8	5287					IQX
SEM LIFE STYL POOR	15	ED	509	1-8	5289				LACEY	ID

REGISTRATION REQUIRED
MAY BE TAKEN CONCURRENTLY
CREDIT

Curriculum and Supervision

Course Title	Credits	Dept.	No.	Weeks	TLN	Time	Days	Room, Bldg	Instructor	Notes
INDIVIDUAL AIDS	4	ED	435	1-4	5340	3:30-5:20	MUWHF	C LIB	TUCKER	
CLINIC SUPERV	3	ED	507	1-4	5341	12:30-3:20	MUWHF	100 NES	SUTTLE	Q
CLINIC SUPERV	3	ED	507	1-8	5380	11:30	MUWH	369 CN	SYLVESTER	
CLINIC SUPERV	3	ED	509	1-4	5342	07:30-12:20	MUWHF	101 FCH	SUTTLE	Q
CLINIC SUPERV	3	ED	522	5-8	5381	12:30-2:20	MUWH	106 FR	LARITZA	
CLINIC SUPERV	3	ED	553	1-8	5382	08:30	MUWH	30 SC	SYLVESTER	
CLINIC SUPERV	3	ED	566	1-4	5343	2:30-4:20	MUWH	106 FR		
CLINIC SUPERV	3	ED	574	5-8	5383	12:30-2:20	MUWH	332 CMM	ACHESON	

COUNSELOR EDUCATION

Course Title	Credits	Dept.	No.	Weeks	TLN	Time	Days	Room, Bldg	Instructor	Notes
APPROACH COUNS	3	ED	407	1-8	5384	1:30-5:20	W	127 FCH	LAUGHARY	G
APPROACH COUNS	3	ED	407	1-8	5385	7:00-11:00	U	137 ED	PETERSON	G
APPROACH COUNS	3	ED	407	1-8	5386	7:00-11:00	M	151 ED	CLEMENTS	G
APPROACH COUNS	3	ED	407	1-8	5387	1:30-5:20	M	127 FCH	WALLER	G
APPROACH COUNS	3	ED	407	1-8	5388	1:30-5:20	H	127 FCH	RYBOLT	G
APPROACH COUNS	3	ED	407	1-8	5389	7:00-11:00	W	152 ED	GILMORE	G
APPROACH COUNS	3	ED	407	1-8	5480	07:30	MUWH	152 ED	KRANZLER	G
APPROACH COUNS	3	ED	407	1-8	5481	09:30	MUWH	333 CMM	MATTHEWS	G
APPROACH COUNS	3	ED	407	1-8	5482	7:00-11:00	H		LCC HILLS	G
APPROACH COUNS	3	ED	409	1-8	5483	10:30-1:20	M	104 ED	MATTHEWS	G
APPROACH COUNS	3	ED	409	1-8	5484	10:30-1:20	U	104 ED	DUDLEY	G
APPROACH COUNS	3	ED	409	1-8	5485	10:30-1:20	W	104 ED	PEARSON	G
APPROACH COUNS	3	ED	409	1-8	5486	10:30-1:20	H	104 ED	PETERSON	G
APPROACH COUNS	3	ED	409	1-8	5487	1:30-5:20	M	104 ED	RYBOLT	G
APPROACH COUNS	3	ED	409	1-8	5488	1:30-5:20	M	130 NES	BROCKWAY	G
APPROACH COUNS	6-9	ED	409	1-8	5489	1:30-5:20	W	125 FCH	WALLER	G
APPROACH COUNS	6-9	ED	409	1-8	5580	10:30-1:20	N	125 FCH	JAMES	G
APPROACH COUNS	3-6	ED	409	1-8	5581	7:00-11:00	U		LCC HILLS	GT
APPROACH COUNS	3	ED	409	1-8	5582	7:00-11:00	M	152 ED	CLEMENTS	G
APPROACH COUNS	3	ED	409	1-8	5583	08:30-11:20	F	135 ED	BROCKWAY	G
APPROACH COUNS	3	ED	409	1-8	5584	1:30-5:20	W	104 ED	BROCKWAY	G
APPROACH COUNS	6-9	ED	409	1-8	5585	10:30-1:20	M	272 CMM	JAMES	G
APPROACH COUNS	3	ED	409	1-8	5586	10:30-1:20	W	272 CMM	GILMORE	G
APPROACH COUNS	3	ED	409	1-8	5587	1:30-5:20	M	125 FCH	KRANZLER	G
APPROACH COUNS	3	ED	485	1-8	5588	08:30	MUWH	101 CMM	PEARSON	G
APPROACH COUNS	3	ED	507	1-8	5589	7:00-11:00	W	152 ED	GILMORE	G
APPROACH COUNS	3	ED	509	1-8	5680	10:30-1:20	M	104 ED	MATTHEWS	G
APPROACH COUNS	3	ED	509	1-8	5681	10:30-1:20	U	104 ED	DUDLEY	G
APPROACH COUNS	3	ED	509	1-8	5682	10:30-1:20	W	104 ED	DUDLEY	G
APPROACH COUNS	3	ED	509	1-8	5683	10:30-1:20	H	104 ED	PETERSON	G
APPROACH COUNS	3	ED	509	1-8	5684	1:30-5:20	M	104 ED	RYBOLT	G
APPROACH COUNS	3	ED	509	1-8	5685	1:30-5:20	W	130 NES	BROCKWAY	G
APPROACH COUNS	3-6	ED	509	1-8	5686	7:00-11:00	U		LCC HILLS	I
APPROACH COUNS	3	ED	509	1-8	5687	7:00-11:00	M	152 ED	CLEMENTS	G
APPROACH COUNS	6-9	ED	509	1-8	5688	1:30-5:20	W	125 FCH	WALLER	G
APPROACH COUNS	6-9	ED	509	1-8	5689	10:30-1:20	M	125 FCH	JAMES	G
APPROACH COUNS	3	ED	509	1-8	5780	1:30-5:20	W	104 ED	BROCKWAY	G
APPROACH COUNS	6-12	ED	509	1-8	5781	10:30-1:20	M	272 CMM	JAMES	G
APPROACH COUNS	3	ED	509	1-8	5782	10:30-1:20	W	272 CMM	GILMORE	G
APPROACH COUNS	3	ED	526	1-8	5783	1:30-3:20	UH	333 CMM	PEARSON	G
APPROACH COUNS	3	ED	589	1-8	5784	3:30-5:20	UH	333 CMM	ROUSSEVE	G

EDUCATIONAL ADMINISTRATION

Course Title	Credits	Dept.	No.	Weeks	TLN	Time	Days	Room, Bldg	Instructor	Notes
FIELD STUDIES	3	ED	501	1-8	5785					
FIELD STUDIES	3-6	ED	507	1-8	5786	08:30-10:20	MUWH	138 ED	TOPEK	I

Educational Administration (Continued)

Course Title	Credits	Dept.	No.	Weeks	TLN	Time	Days	Room, Bldg.	Instructor
SEM NONGRADED ELEM	3	ED	507	1-8	5787	07:30	MUWH	138 ED	SANDIN
SEM ADMIN BEHAVIOR	6	ED	507	1-8	5788	10:30-12:20	MUWH	138 ED	JACORSONE
SEM CHANGE ORGANIZ	3	ED	507	1-8	5789	08:30	MUWH	184 CAM	CARLSON
SEM COMM CDLL ADM	3	ED	507	1-8	5880	1:30	MUWH	319 ALL	VAN LOAN
SEM COM COL TEACH	3	ED	507	1-8	5881	09:30	MUWH	104 ED	WOOD
SEC SCH ADM SUPERV	3	ED	527	5-8	5882	09:30-12:20	MUWH	244 CMM	HEARN
EL SCH SUPER ADMIN	4	ED	554	1-8	5883	10:30	MUWH	338 CMM	SANDIN
EVAL SEC SCH PROG	3	ED	559	1-4	5884	09:30-11:20	MUWH	244 CMM	HEARN
SECONDARY SCH PROB	3	ED	560	5-8	5885	11:30-1:20	UH	332 CMM	ELLINGSON
PUBLIC SCHOOL ADM	3	ED	572	1-8	5886	2:30-4:20	MUWH	137 CMM	DUNCAN
SCHOOL SCH ORGANIZ	3	ED	573	1-8	5887	1:30	MUWH	137 CMM	WALTRY
SCHOOL FINANCE	3	ED	575	1-8	5888	2:30-4:20	MUWH	114 PE	OSINOV
SCHOOL BUILDINGS	3	ED	576	5-8	5889	1:30	MUWH	106 FR	LARITA
SCH PERSONNEL ADM	3	ED	580	1-8	5889	1:30	MUWH	124 NES	TOPE

EDUCATIONAL FOUNDATIONS

SOCIAL FOUND TEACH	3	ED	317	1-8	5980	09:30	MUWH	151 ED	GRAHAM
READING		ED	405		5970				
SEMINAR		ED	407		5971				
WORK NUTRITION ED	3	ED	408	1-2	5920	12:30-3:20	MUWH	307 CHA	PELCH
PRACTICUM		ED	409		5972				
HIST AMERICAN EDUC	3	ED	441	1-8	5981	10:30	MUWH	332 CMM	KEPPEL
MODERN PHILOS EDUC	3	ED	445	1-8	5982	08:30	MUWH	342 CMM	SCHNACHT
SOCIAL EDUCATION	3	ED	491	1-8	5983	11:30	MUWH	151 ED	GRAHAM
RESEARCH		ED	501		5973				
THESIS		ED	503		5974				
READING		ED	505		5975				
SEMINAR		ED	507		5976				
SEM VALUES ED SYST	3	ED	507	1-8	5984	08:30	MUWH	333 CMM	CURRY
SEM INTERNATION ED	3-4	ED	507	1-8	5985	08:30	MUWH	104 ED	WOOD
SEM ISS HIST AM ED	3	ED	507	1-8	5986	09:30	MUWH	272 CMM	KEPPEL
PRACTICUM		ED	509		5977				

EDUCATIONAL PSYCHOLOGY

HUMAN DEV & LEARN	5	ED	326	1-8	5987	08:30-10:20	MUWH	100 NES	JOHNSTON
SEM DEV PSYCHOLOGY	3	ED	407	1-8	5988	10:30	MUWH	151 ED	ABEL
SEM FUND ED PSYCH	5	ED	407	1-8	5989	10:30-12:20	MUWH	100 NES	JOHNSTONE
PRAC SCH PSYCHOLOGY	3-12	ED	409	1-8	6082				LOVELL
PRAC IND INTEL TES	3	ED	409	1-8	6083				RANKIN
MEASUREMENT IN ED	3	ED	424	1-8	6084	09:30	MUWH	101 PE	DIZNEY
SEM THESIS	1	ED	507	1-8	6085	3:30	U	336 CMM	DIZNEY
SEM PHILOSOPHY SC	3	ED	507	0-1	6086	09:30	MUWH	301 CON	LOVELL
SEM CONSULT SKILLS	3	ED	512	1-8	6010				SCHMUCK
INTRO RES PROCEDUR	3	ED	512	1-8	6087	09:30	MUWH	152 ED	MITTMAN
EDUCAT STATISTICS	3	ED	515	1-8	6088	08:30	MUWH	151 ED	MITTMAN
MENTAL TESTS	3	ED	564	1-8	6089	10:30	MUWH	243 CMM	RANKIN

D. CONDUCTED IN KENT, WASHINGTON

SPECIAL EDUCATION

SEM PHYS HANDICAP	3	ED	407	1-8	6180	12:30-3:20 M		241 CMM	SHEPERD
SEM ED PHYS HANDIC	3	ED	407	1-8	6181	6:30-9:20 M		241 CMM	SHEPERD
SEM TEAC EM DISTUR	3	ED	407	1-8	6182	6:30-9:20 W		332 CMM	HOTCHKISS
SEM RES EXCEP CH	3	ED	407	1-8	6183	6:30-9:20 W		234 CMM	DE JUNG
SEM EXTEND CURR MR	3	ED	407	1-8	6184	08:30-3:20 MUWH			CES MADSEN
SEM ED EXCEP CHILD	1	ED	407	1-8	6185	12:30	U	215 ALL	STONE
SEM BEHAV SPEC ED	3	ED	407	1-8	6186	6:30-9:20 H		152 ED	WALKER
WORK SOC CULT DEPR	4	ED	409	8-10	6190	08:30-4:20 MUWH			HOTCHKISS
PRAC TEA PHY HANDI	3-9	ED	409	1-8	6187				SHEPERD
PRAC EMOT DISTURB	3	ED	409	1-8	6188				HOTCHKISS
PRAC TEAC MENT RET	1-6	ED	409	1-8	6189				MADSEN
PRAC ADMINIS SP ED	3-6	ED	409	1-8	6160				MARTINSON
PSYCH EXCEPT CHILD	3	ED	462	1-8	6189				
MENT RETARD CHILD	3	ED	464	1-8	6280	6:30-9:20 U		238 CMM	STONE
ADMIN SPECIAL EDUC	3	ED	471	1-8	6281	07:30	MUWH	342 CMM	
					6282	3:30-6:20 M		215 ALL	MARTINSON

Special Education (Continued)

Course Title	Credits	Dept.	No.	Weeks	TLN	Time	Days	Room, Bldg.	Instructor	Notes
SEM RETARD	3	ED	489	1-8	6283	08:30-3:20	MUWH		CES LANCE	GLI
SEM EMOT IMPAIR	3	ED	507	1-8	6284	6:30-9:20 W		137 CMM	MYERS	
SEM EXCEP CH	3	ED	507	1-8	6285	6:30-9:20 W		234 CMM	DE JUNG	
SEM RESOURCES	3	ED	507	1-8	6286	2:30-5:20 MW		331 VML	PREHM	
SEM TWT MAT	3	ED	507	1-8	6287	1:30-4:20 W		137 CMM	MARTINSON	
SEM INSTRUCT	8	ED	508	1-4	6288	1:30-4:20 W			MCLEOD	
SEM PHY HANDI	3-9	ED	509	1-8	6240	08:30-3:20 MUWH			CES MARTINSON	I
SEM MENT RET	1-6	ED	509	1-8	6241	08:30-3:20 MUWH			CES LANCE	I
SEM WATER	3-6	ED	509	1-8	6289				SHEPERD	
SEM RETARD	3	ED	563	1-8	6260				MADSEN	
					6380	1:30-4:20 M		137 CMM	ENGELSEN	
					6381				MARTINSON	
					6382	3:30-6:20 U		215 ALL	ESPESETH	

OF BASIC NORM 12 HR BLOC

SCHOOL OF HEALTH, PHYSICAL EDUCATION, AND RECREATION

PHYSICAL EDUCATION: SERVICE COURSES FOR MEN

BUILDING	1	PE	190	1-8	6383	09:30	MUWH		PE BORCHARDT	
	1	PE	190	1-8	6384	10:30-12:20 UH			LGC BORCHARDT	
	1	PE	190	1-8	6385	12:30-2:20 MW			LGC BORCHARDT	
	1	PE	190	1-8	6386	12:30-2:20 UH			LGC BORCHARDT	
	1	PE	190	1-8	6387	2:30-4:20 MW			LGC CONANT	
	1	PE	190	1-8	6388	09:30	MUWH		LEI VAN ROSSEN	
	1	PE	190	1-8	6389	10:30	MUWH		LEI MCGAVERN	
	1	PE	190	1-8	6480	11:30	MUWH		GER MCGAVERN	
	1	PE	190	1-8	6481	12:30-2:20 MW		ALD CTS	VAN ROSSEN	
	1	PE	190	1-8	6482	12:30-2:20 MW		15 CTS	BORREVEK	
	1	PE	190	1-8	6483	12:30-2:20 UH		15 CTS	BORREVEK	
	1	PE	190	1-8	6484	2:30-4:20 MW		ALD CTS	BORREVEK	
	1	PE	190	1-8	6485	2:30-4:20 MW		15 CTS	BRUMBACH	
	1	PE	190	1-8	6486	2:30-4:20 UH		15 CTS	VAN ROSSEN	
	1	PE	190	1-8	6487	08:30	MUWH		15 CTS	VAN ROSSEN
	1	PE	190	1-8	6488	09:30	MUWH		15 CTS	BAKER
	1	PE	190	1-8	6489	10:30	MUWH		15 CTS	BAKER
	1	PE	190	1-8	6580	11:30	MUWH		15 CTS	BAKER
BUILDING	1	PE	390	1-8	6581	09:30	MUWH		PE BORCHARDT	
	1	PE	390	1-8	6582	10:30-12:20 UH			LGC BORCHARDT	
	1	PE	390	1-8	6583	12:30-2:20 MW			LGC BORCHARDT	
	1	PE	390	1-8	6584	12:30-2:20 UH			LGC BORCHARDT	
	1	PE	390	1-8	6585	2:30-4:20 MW			LGC CONANT	
	1	PE	390	1-8	6586	09:30	MUWH		LEI VAN ROSSEN	
	1	PE	390	1-8	6587	10:30	MUWH		LEI MCGAVERN	
	1	PE	390	1-8	6588	11:30	MUWH		GER MCGAVERN	
	1	PE	390	1-8	6589	12:30-2:20 MW		ALD CTS	VAN ROSSEN	
	1	PE	390	1-8	6680	12:30-2:20 MW		15 CTS	BORREVEK	
	1	PE	390	1-8	6681	12:30-2:20 UH		15 CTS	BORREVEK	
	1	PE	390	1-8	6682	2:30-4:20 MW		ALD CTS	BORREVEK	
	1	PE	390	1-8	6683	2:30-4:20 MW		15 CTS	BRUMBACH	
	1	PE	390	1-8	6684	2:30-4:20 UH		15 CTS	VAN ROSSEN	
	1	PE	390	1-8	6685	08:30	MUWH		15 CTS	VAN ROSSEN
	1	PE	390	1-8	6686	09:30	MUWH		15 CTS	BAKER
	1	PE	390	1-8	6687	10:30	MUWH		15 CTS	BAKER
	1	PE	390	1-8	6688	11:30	MUWH		15 CTS	BAKER

PHYSICAL EDUCATION: SERVICE COURSES FOR WOMEN

BUILDING	1	PE	180	1-8	6689	09:30	MUWH		PE BORCHARDT
	1	PE	180	1-8	6780	10:30-12:20 UH			LGC BORCHARDT
	1	PE	180	1-8	6781	12:30-2:20 MW			LGC BORCHARDT
	1	PE	180	1-8	6782	12:30-2:20 UH			LGC BORCHARDT
	1	PE	180	1-8	6783	2:30-4:20 MW			LGC CONANT
	1	PE	180	1-8	6784	09:30	MUWH		LEI VANROSSEN
	1	PE	180	1-8	6785	10:30	MUWH		LEI MCGAVERN
	1	PE	180	1-8	6786	11:30	MUWH		GER MCGAVERN
	1	PE	180	1-8	6787	12:30-2:20 MW		ALD CTS	VANROSSEN
	1	PE	180	1-8	6788	12:30-2:20 MW		15 CTS	BORREVEK

Service Courses for Women (Continued)

Course Title	Credits	Dept.	No.	Weeks	TLN	Time	Days	Room, Bldg.	Instructor
ACT TENNIS	1	PE	180	1-8	6789	12:30- 2:20	UH	15 CTS	BORREVER
ACT TENNIS	1	PE	180	1-8	6880	2:30- 4:20	MW	ALD CTS	BORREVER
ACT TENNIS	1	PE	180	1-8	6881	2:30- 4:20	MW	15 CTS	BRUMBACH
ACT TENNIS	1	PE	180	1-8	6882	2:30- 4:20	UH	15 CTS	VAN ROSSEN
ACT TENNIS	1	PE	180	1-8	6883	08:30	MUWH	15 CTS	BRUMBACH
ACT TENNIS	1	PE	180	1-8	6884	09:30	MUWH	15 CTS	VAN ROSSEN
ACT TENNIS	1	PE	180	1-8	6885	10:30	MUWH	15 CTS	BAKER
ACT TENNIS	1	PE	180	1-8	6886	11:30	MUWH	15 CTS	BAKER
ACT BODY BUILDING	1	PE	380	1-8	6887	09:30	MUWH	15 CTS	BAKER
ACT GOLF	1	PE	380	1-8	6888	10:30-12:20	UH	PE	BORCHARDT
ACT GOLF	1	PE	380	1-8	6889	12:30- 2:20	MW	LGC	BORCHARDT
ACT GOLF	1	PE	380	1-8	6980	12:30- 2:20	UH	LGC	BORCHARDT
ACT GOLF	1	PE	380	1-8	6981	2:30- 4:20	MW	LGC	BORCHARDT
ACT SWIMMING	1	PE	380	1-8	6982	09:30	MUWH	LGC	CONANT
ACT SWIMMING	1	PE	380	1-8	6983	10:30	MUWH	LEI	VANROSSEN
ACT SWIMMING	1	PE	380	1-8	6984	11:30	MUWH	LEI	MCGAVERN
ACT TENNIS	1	PE	380	1-8	6985	12:30- 2:20	MW	ALD CTS	VANROSSEN
ACT TENNIS	1	PE	380	1-8	6986	12:30- 2:20	MW	15 CTS	BORREVER
ACT TENNIS	1	PE	380	1-8	6987	12:30- 2:20	UH	15 CTS	BORREVER
ACT TENNIS	1	PE	380	1-8	6988	2:30- 4:20	MW	ALD CTS	BORREVER
ACT TENNIS	1	PE	380	1-8	6989	2:30- 4:20	MW	15 CTS	BRUMBACH
ACT TENNIS	1	PE	380	1-8	7080	2:30- 4:20	UH	15 CTS	VAN ROSSEN
ACT TENNIS	1	PE	380	1-8	7081	08:30	MUWH	15 CTS	VANROSSEN
ACT TENNIS	1	PE	380	1-8	7082	09:30	MUWH	15 CTS	BAKER
ACT TENNIS	1	PE	380	1-8	7083	10:30	MUWH	15 CTS	BAKER
ACT TENNIS	1	PE	380	1-8	7084	11:30	MUWH	15 CTS	BAKER

PHYSICAL EDUCATION: PROFESSIONAL COURSES

READING PROBLEMS	PE	405			7070				
PROB COACH CLINIC	1-2	PE	406	0	7071				
PROB HUMAN ANATOMY	3	PE	406	1-8	7000	08:30- 5:20	MUWH	150 SC	GER BRUBAKER
WORK SEC & COLL PE	1-6	PE	408	1-3	7085	2:30	MUWH	118 SCX	GER BRUBAKER
WORK TEACH AQUATIC	2	PE	408	0	7030	07:30- 4:20	MUWHF	GER	PUCKETT & LEI VAN ROSSEN
WORK ELEM SCH PE	3	PE	408	7	7001	08:30- 4:20	MUWHF	121 GER	DIEM & NORRIS
METH EL SCH PHY ED	3	PE	420	1-8	7072	08:30- 4:50	MUWHF	121 GER	DIEM & NORRIS
TESTS + MEASUREMEN	3	PE	446	1-8	7086	07:30	UWHF	121 GER	NORRIS
KINESIOLOGY	3	PE	472	1-8	7087	10:30	UWHF	120 PE	REUTER
PHYSIOLOG EXERCISE	3	PE	473	1-8	7088	07:30	UWHF	120 PE	BRUBAKER
RESEARCH	PE	501			7089	09:30	UWHF	207 GER	BRUBAKER
THESES	PE	503			7073				
READING PROBLEMS	PE	505			7074				
PROB ELEM SCH PE	9	PE	506	3-8	7075				
PROB ATHLET WOMEN	3	PE	506	1-8	7076				
SEM PHILOSOP OF PE	3	PE	507	1-8	7180	08:30- 4:20	MUWHF	121 GER	GESER & MCCUE
SEM COMPARATIVE PE	3	PE	507	1-8	7181	10:30	UWHF	207 GER	MCCUE
SEM ADV EX PHYSIOL	3	PE	507	1-8	7182	08:30	UWHF	120 PE	MCCUE
SEM SC BASES OF PE	3	PE	507	3-8	7183	1:30	MUWH	129 PE	ESSLINGER
SEM SOC BASE OF PE	3	PE	507	3-8	7184	08:30	UWHF	129 PE	EVONUK
WORK TEACH AQUATIC	2	PE	508	0	7185	09:30	MUWHF	114 PE	ULRICH
WORK ELEM SCH PE	3	PE	508	7	7186	11:30	MUWHF	114 PE	ULRICH
DEVELOPMENTAL PROG	3	PE	520	1-8	7100	08:30- 4:20	MUWHF	121 GER	DIEM & REUTER
PROC CORREC PHY ED	3	PE	521	1-8	7170	08:30- 4:50	MUWHF	121 GER	DIEM & REUTER
MOTOR SKILL LEARN	3	PE	533	1-8	7187	12:30	MUWH	120 PE	REUTER
STATISTICAL METHOD	3	PE	540	1-8	7188	12:30	MUWH	207 GER	WOOTEN
METHODS RESEARCH	3	PE	544	1-8	7280	1:30	MUWH	101 PE	CLARKE
ADMINIST ATHLETICS	3	PE	552	1-8	7281	2:30	MUWH	120 PE	RHODA
ADMINIS FACILITIES	3	PE	556	1-8	7282	07:30	UWHF	114 PE	SPRAGUE
CURRICUL CONSTRUCT	3	PE	558	1-8	7283	12:30	MUWH	114 PE	SPRAGUE
GROWTH TISSU ORGAN	3	PE	563	1-8	7284	09:30	UWHF	120 PE	WOOTEN
GROSS ANATOMY	3	PE	573	1-8	7285	2:30	MUWH	207 GER	EVONUK
ANALY MOTOR SKILLS	3	PE	575	1-8	7286	11:30	UWHF	129 PE	STIGERSETH
					7287	11:30	UWHF	101 PE	STIGERSETH

HEALTH EDUCATION

PERSONAL HEALTH	3	HE	250	1-8	7288	10:30	UWHF	114 PE	SCHLAADT
FIRST AID	3	HE	252	1-8	7289	08:30	UWHF	203 PE	DTONNE
READING PROBLEMS	HE	405			7270				
WORK SMOK & DISEAS	2	HE	408	0	7271				
					7200	08:30- 4:20	MUWHF	120 PE	SCHLAADT

Health Education (Continued)

Course Title	Credits	Dept.	No.	Weeks	TLN	Time	Days	Room, Bldg.	Instructor	Notes
PERSONAL HEALTH ED	3	HE	409		7272					
PERSONAL HEALTH ED	3	HE	450	1-8	7380	11:30	UWHF	216 ALL	SMITH	M
PERSONAL HEALTH ED	3	HE	463	1-8	7381	12:30	MUWH	101 PE	KIME	
PERSONAL HEALTH ED	3	HE	467	1-8	7382	1:30	MUWH	120 PE	SCHLAADT	
PERSONAL HEALTH ED	3	HE	501		7370					
PERSONAL HEALTH ED	3	HE	503		7371					
PERSONAL HEALTH ED	3	HE	505		7372					
PERSONAL HEALTH ED	3	HE	506		7373					
PERSONAL HEALTH ED	3	HE	506	1-8	7383	11:30	UWHF	120 PE	HAAR	
PERSONAL HEALTH ED	3	HE	507	1-8	7384	10:30	UWHF	101 PE	KIME	
PERSONAL HEALTH ED	2	HE	508	0	7300	08:30- 4:20	MUWHF	120 PE	SCHLAADT	
PERSONAL HEALTH ED	3	HE	509		7374					
PERSONAL HEALTH ED	3	HE	542	1-8	7385	09:30	UWHF	129 PE	HAAR	
PERSONAL HEALTH ED	3	HE	543	1-8	7386	08:30	UWHF	114 PE	SMITH	

RECREATION AND PARK MANAGEMENT

RECREATION	RM	405			7375					
RECREATION	RM	406			7376					
RECREATION	RM	407	1-8		7387					
RECREATION	RM	407	1-8		7388	07:30	UWHF	129 PE	RODNEY	
RECREATION	RM	408	0		7301	07:30- 9:20	MUWHF	114 PE	FORD	A
RECREATION	RM	409			7377					
RECREATION	RM	415	1-8		7389					
RECREATION	RM	501			7378					
RECREATION	RM	503			7379					
RECREATION	RM	505			7470					
RECREATION	RM	506			7471					
RECREATION	RM	507			7472					
RECREATION	RM	507	1-8		7480	6:30- 9:20	UC	120 PE	RODNEY	
RECREATION	RM	507	1-8		7481	07:30	UWHF	129 PE	FORD	
RECREATION	RM	508	0		7400	07:30- 9:30	MUWHF	114 PE	FORD	A
RECREATION	RM	554	1-8		7482	6:30- 9:20	UC	120 PE	FORD	A

SCHOOL OF JOURNALISM

JOURNALISM	3	J	335	1-8	7483	1:30	UC	313 ALL	FREEMESSER	
JOURNALISM	6	J	335	1-8	7484	1:30- 5:20	M	318 ALL		
JOURNALISM	6	J	335	1-8	7485	1:30- 5:20	W	318 ALL		
JOURNALISM	6	J	335	1-8	7486	1:30- 5:20	H	318 ALL		
JOURNALISM	3	J	341	1-8	7487	09:30	MUWH	215 ALL	WINTER	
JOURNALISM	1-3	J	403		7476					IR
JOURNALISM	1-3	J	405		7477					IR
JOURNALISM	3	J	421	1-8	7488	08:30	MUWH	313 ALL	WEBB	G
JOURNALISM	3	J	431	1-8	7489	10:30	MUWH	314 ALL	NESTVOLD	
JOURNALISM	2	J	455	1-4	7440	09:30	MUWH	313 ALL	REA	G
JOURNALISM	3	J	507	1-4	7441	1:30- 3:20	MUWH	215 ALL	EWAN	G
JOURNALISM	3	J	494	1-8	7580	2:30	MUWH	313 ALL	LEMERT	G
JOURNALISM	1-3	J	501		7570					IR
JOURNALISM	1-3	J	503		7571					IR
JOURNALISM	1-3	J	505		7572					IR
JOURNALISM	4	J	507	1-8	7581	2:30- 6:20	U	318 ALL	WILLIAMS	G
JOURNALISM	1-3	J	507	1-8	7582	08:30-10:20	U	318 ALL	FREEMESSER	G

SCHOOL OF LIBRARIANSHIP

LIBRARIANSHIP	3	LIB	411	1-8	7583	07:30	MUWH	106 LIB	FIELD	GS
LIBRARIANSHIP	3	LIB	411	1-8	7584	08:30	MUWH	106 LIB	FIELD	GS
LIBRARIANSHIP	3	LIB	421	1-8	7585	10:30	MUWH	133 LIB	REYNOLDS	GS
LIBRARIANSHIP	3	LIB	431	1-8	7586	11:30	MUWH	133 LIB	PIERRON	G
LIBRARIANSHIP	3	LIB	432	1-8	7587	12:30	MUWH	133 LIB	TANNER	G
LIBRARIANSHIP	3	LIB	442	1-8	7588	1:30	MUWH	133 LIB	PIERRON	G
LIBRARIANSHIP	3	LIB	451	1-8	7589	07:30	MUWH	133 LIB	POSTELL	G
LIBRARIANSHIP	3	LIB	451	1-8	7680	09:30	MUWH	133 LIB	POSTELL	G
LIBRARIANSHIP	3	LIB	451	1-8	7681	2:30	MUWH	133 LIB	TANNER	G

Librarianship (Continued)

Course Title	Credits	Dept.	No.	Weeks	TLN	Time	Days	Room, Bldg.	Instructor
SEM ARCHIVAL ADMIN	3	LIB	507	1-8	7682	2:30- 4:20		UH 106	LIBFISHER
ADV CATAL & CLASSI	3	LIB	512	1-8	7683	11:30		MUWH 106	LIB J KEMPER
ADV BIBLIO & RELER	3	LIB	522	1-8	7684	08:30		MUWH 133	LIB REYNOLDS
GOVERNMENT PUBLICA	3	LIB	523	1-8	7685	2:30- 4:20		MUWH 106	LIB FIELDS
LIBRARY ADMINISTRA	3	LIB	538	1-8	7686	09:30-11:20		MUWH 106	LIB WALDRON
INSTRUCT MATERIALS	3	LIB	543	1-8	7687	09:30-11:20		UH 237	CMM POND
STORYTELLING	3	LIB	558	1-8	7688	08:30		MUWH 106	LIB TANNER
STORYTELLING	3	LIB	558	1-8	7689	1:30		MUWH 106	LIB POSTELL
RES LIBRARIANSHIP	3	LIB	571	1-8	7780	1:30		MUWH 204	CHA R KEMPER
LIBRARY AUTOMATION	3	LIB	572	1-8	7781	4:30		MUWH 133	LIB R KEMPER

SCHOOL OF MUSIC

Music

Course Title	Credits	Dept.	No.	Weeks	TLN	Time	Days	Room, Bldg.	Instructor
PERFORM PIANO	1-4	MUS	190	1-8	7782			106 MUS	BITTNER
PERFORM PIANO	1-4	MUS	190	1-8	7783			108 MUS	FARMER
PERFORM STRING	1-4	MUS	190	1-8	7784			213 MUS	HLADKY
PERFORM VOICE	1-4	MUS	190	1-8	7785			205 MUS	BAILEY
PERFORM VOICE	1-4	MUS	190	1-8	7786			120 MUS	BREIDENTHAL
PERFORM WOODWIND	1-4	MUS	190	1-8	7787			216 MUS	CUNNINGHAM
PERFORM WOODWIND	1-4	MUS	190	1-8	7788			206 MUS	MCMANUS
PERFORM ORGAN	1-4	MUS	190	1-8	7789			135 MUS	BUTLER
PERF HARPSICHOARD	1-4	MUS	190	1-8	7880			135 MUS	BUTLER
PERFORM BRASS	1-4	MUS	190	1-8	7881			221 MUS	LEWIS
PERFORM BRASS	1-4	MUS	190	1-8	7882			129 MUS	HILLSTROM
BAND	1	MUS	195	1-7	7870	11:30		MUWH 129	MUS
ORCHESTRA	1	MUS	196	1-8	7883	6:30- 8:00		MUW 125	MUS HURWITZ
CHORUS	1	MUS	197	1-8	7884	6:30- 8:00		MUW 202	MUS WILSON
PERFORM PIANO	1-4	MUS	290	1-8	7885			106 MUS	BITTNER
PERFORM PIANO	1-4	MUS	290	1-8	7886			108 MUS	FARMER
PERFORM STRING	1-4	MUS	290	1-8	7887			213 MUS	HLADKY
PERFORM VOICE	1-4	MUS	290	1-8	7888			205 MUS	BAILEY
PERFORM VOICE	1-4	MUS	290	1-8	7889			120 MUS	BREIDENTHAL
PERFORM WOODWIND	1-4	MUS	290	1-8	7980			216 MUS	CUNNINGHAM
PERFORM WOODWIND	1-4	MUS	290	1-8	7981			206 MUS	MCMANUS
PERFORM ORGAN	1-4	MUS	290	1-8	7982			135 MUS	BUTLER
PERF HARPSICHOARD	1-4	MUS	290	1-8	7983			135 MUS	BUTLER
PERFORM BRASS	1-4	MUS	290	1-8	7984			221 MUS	LEWIS
PERFORM BRASS	1-4	MUS	290	1-8	7985			MUS	HILLSTROM
MUSIC FUNDAMENTALS	2	MUS	321	1-8	7986	07:30		MUWH 203	MUS
PERFORM PIANO	2-4	MUS	390	1-8	7987			106 MUS	BITTNER
PERFORM PIANO	2-4	MUS	390	1-8	7988			108 MUS	FARMER
PERFORM STRING	2-4	MUS	390	1-8	7989			213 MUS	HLADKY
PERFORM VOICE	2-4	MUS	390	1-8	8080			205 MUS	BAILEY
PERFORM VOICE	2-4	MUS	390	1-8	8081			120 MUS	BREIDENTHAL
PERFORM WOODWIND	2-4	MUS	390	1-8	8082			216 MUS	CUNNINGHAM
PERFORM WOODWIND	2-4	MUS	390	1-8	8083			206 MUS	MCMANUS
PERFORM ORGAN	2-4	MUS	390	1-8	8084			135 MUS	BUTLER
PERF HARPSICHOARD	2-4	MUS	390	1-8	8085			135 MUS	BUTLER
PERFORM BRASS	2-4	MUS	390	1-8	8086			221 MUS	LEWIS
PERFORM BRASS	2-4	MUS	390	1-8	8087			MUS	HILLSTROM
PERFORM PIANO	2	MUS	391	1-8	8088			106 MUS	BITTNER
PERFORM PIANO	2	MUS	391	1-8	8089			108 MUS	FARMER
PERFORM STRING	2	MUS	391	1-8	8180			213 MUS	HLADKY
PERFORM VOICE	2	MUS	391	1-8	8181			205 MUS	BAILEY
PERFORM VOICE	2	MUS	391	1-8	8182			120 MUS	BREIDENTHAL
PERFORM WOODWIND	2	MUS	391	1-8	8183			216 MUS	CUNNINGHAM
PERFORM WOODWIND	2	MUS	391	1-8	8184			206 MUS	MCMANUS
PERFORM ORGAN	2	MUS	391	1-8	8185			135 MUS	BUTLER
PERF HARPSICHOARD	2	MUS	391	1-8	8186			135 MUS	BUTLER
PERFORM BRASS	2	MUS	391	1-8	8187			221 MUS	LEWIS
PERFORM BRASS	2	MUS	391	1-8	8188			MUS	HILLSTROM
BAND	1	MUS	395	1-7	8170	11:30		MUWH 129	MUS
ORCHESTRA	1	MUS	396	1-8	8189	6:30- 8:00		MUW 125	MUS HURWITZ
CHORUS	1	MUS	397	1-8	8280	6:30- 8:00		MUW 202	MUS WILSON
READING		MUS	405		8270				
SEMINAR		MUS	407		8271				
SEM THEORY REVIEW	1	MUS	407	1-8	8281	1:30		MUWH 202	MUS OWEN
WORK PIANO	2	MUS	408	6	8260	09:30-11:20		MUWHFE 125	MUS NEWMAN
&	6	MUS	408	6		1:30- 3:20		MUWHFE	
CHORAL ARRANGING	3	MUS	439	1-8	8282	10:30		MUWH 104	MUS OWEN
LISTEN UNDERSTAND	3	MUS	450	1-8	8283	11:30		MUWH 202	MUS HURWITZ
ORCHESTRAL LITERAT	3	MUS	456	1-8	8284	11:30		MUW 104	MUS HLADKY
SONG LITERATURE	3	MUS	460	1-8	8285	08:30-10:20		MUW 104	MUS BREIDENTHAL

Music (Continued)

Course Title	Credits	Dept.	No.	Weeks	TLN	Time	Days	Room, Bldg.	Instructor	Notes
PERFORM PIANO	2-4	MUS	490	1-8	8286			106 MUS	BITTNER	FOR
PERFORM PIANO	2-4	MUS	490	1-8	8287			108 MUS	FARMER	FOR
PERFORM STRING	2-4	MUS	490	1-8	8288			213 MUS	HLADKY	FOR
PERFORM VOICE	2-4	MUS	490	1-8	8289			205 MUS	BAILEY	FOR
PERFORM VOICE	2-4	MUS	490	1-8	8380			120 MUS	BREIDENTHAL	FOR
PERFORM WOODWIND	2-4	MUS	490	1-8	8381			216 MUS	CUNNINGHAM	FOR
PERFORM WOODWIND	2-4	MUS	490	1-8	8382			206 MUS	MCMANUS	FOR
PERFORM ORGAN	2-4	MUS	490	1-8	8383			135 MUS	BUTLER	FOR
PERF HARPSICHOARD	2-4	MUS	490	1-8	8384			135 MUS	BUTLER	FOR
PERFORM BRASS	2-4	MUS	490	1-8	8385			221 MUS	LEWIS	FOR
PERFORM BRASS	2-4	MUS	490	1-8	8386			MUS	HILLSTROM	FOR
MUSICUM	1	MUS	501	1-8	8387	4:30- 6:20	U	104 MUS	OWEN	FOR
		MUS	503		8370					G
		MUS	505		8371					N
		MUS	507		8372					N
		MUS	507	6-8	8373					ON
PERFORM PIANO SON	2	MUS	507	6-8	8388	08:30		MUWH 125	MUS NEWMAN	
PERFORM OPERA	3	MUS	507	1-8	8389	2:30		MUWH 202	MUS WILSON	
PERFORM TECH	2	MUS	507	1-8	8480	07:30		MUW 223	MUS HILLSTROM	
PERFORM METHODS	3	MUS	511	5-8	8481	2:30- 4:20		MUWH 104	MUS CYKLER	
PERFORM 19TH CENTURY	3	MUS	565	1-8	8482	09:30		MUWH 202	MUS HURWITZ	
PERFORM PIANO	2-4	MUS	590	1-8	8483			106 MUS	BITTNER	FOR
PERFORM PIANO	2-4	MUS	590	1-8	8484			108 MUS	FARMER	FOR
PERFORM STRING	2-4	MUS	590	1-8	8485			213 MUS	HLADKY	FOR
PERFORM VOICE	2-4	MUS	590	1-8	8486			205 MUS	BAILEY	FOR
PERFORM VOICE	2-4	MUS	590	1-8	8487			120 MUS	BREIDENTHAL	FOR
PERFORM WOODWIND	2-4	MUS	590	1-8	8488			216 MUS	CUNNINGHAM	FOR
PERFORM WOODWIND	2-4	MUS	590	1-8	8489			206 MUS	MCMANUS	FOR
PERFORM ORGAN	2-4	MUS	590	1-8	8580			135 MUS	BUTLER	FOR
PERF HARPSICHOARD	2-4	MUS	590	1-8	8581			135 MUS	BUTLER	FOR
PERFORM BRASS	2-4	MUS	590	1-8	8582			221 MUS	LEWIS	FOR
PERFORM BRASS	2-4	MUS	590	1-8	8583			MUS	HILLSTROM	FOR
PERFORM PIANO	1	MUS	591	1-8	8584			106 MUS	BITTNER	FOR
PERFORM PIANO	1	MUS	591	1-8	8585			108 MUS	FARMER	FOR
PERFORM STRING	1	MUS	591	1-8	8586			213 MUS	HLADKY	FOR
PERFORM VOICE	1	MUS	591	1-8	8587			205 MUS	BAILEY	FOR
PERFORM VOICE	1	MUS	591	1-8	8588			120 MUS	BREIDENTHAL	FOR
PERFORM WOODWIND	1	MUS	591	1-8	8589			216 MUS	CUNNINGHAM	FOR
PERFORM WOODWIND	1	MUS	591	1-8	8680			206 MUS	MCMANUS	FOR
PERFORM ORGAN	1	MUS	591	1-8	8681			135 MUS	BUTLER	FOR
PERF HARPSICHOARD	1	MUS	591	1-8	8682			135 MUS	BUTLER	FOR
PERFORM BRASS	1	MUS	591	1-8	8683			221 MUS	LEWIS	FOR
PERFORM BRASS	1	MUS	591	1-8	8684			MUS	HILLSTROM	FOR
PERFORM PIANO	1	MUS	592	1-8	8685			106 MUS	BITTNER	FOR
PERFORM PIANO	1	MUS	592	1-8	8686			108 MUS	FARMER	FOR
PERFORM STRING	1	MUS	592	1-8	8687			213 MUS	HLADKY	FOR
PERFORM VOICE	1	MUS	592	1-8	8688			205 MUS	BAILEY	FOR
PERFORM VOICE	1	MUS	592	1-8	8689			120 MUS	BREIDENTHAL	FOR
PERFORM WOODWIND	1	MUS	592	1-8	8780			216 MUS	CUNNINGHAM	FOR
PERFORM WOODWIND	1	MUS	592	1-8	8781			206 MUS	MCMANUS	FOR
PERFORM ORGAN	1	MUS	592	1-8	8782			135 MUS	BUTLER	FOR
PERF HARPSICHOARD	1	MUS	592	1-8	8783			135 MUS	BUTLER	FOR
PERFORM BRASS	1	MUS	592	1-8	8784			221 MUS	LEWIS	FOR
PERFORM BRASS	1	MUS	592	1-8	8785			MUS	HILLSTROM	FOR
PERFORM BAND	1	MUS	595	1-7	8770	11:30		MUWH 129	MUS	FOR
PERFORM BAND	1	MUS	596	1-8	8786	6:30- 8:20		MUW 125	MUS HURWITZ	IR

TRIAL PROGRAM BLANK

MILITARY SCIENCE AND AEROSPACE STUDIES

Military Science

OREGON COLLECTIONS
Library

INTERDISCIPLINARY STUDIES

GENERAL STUDIES

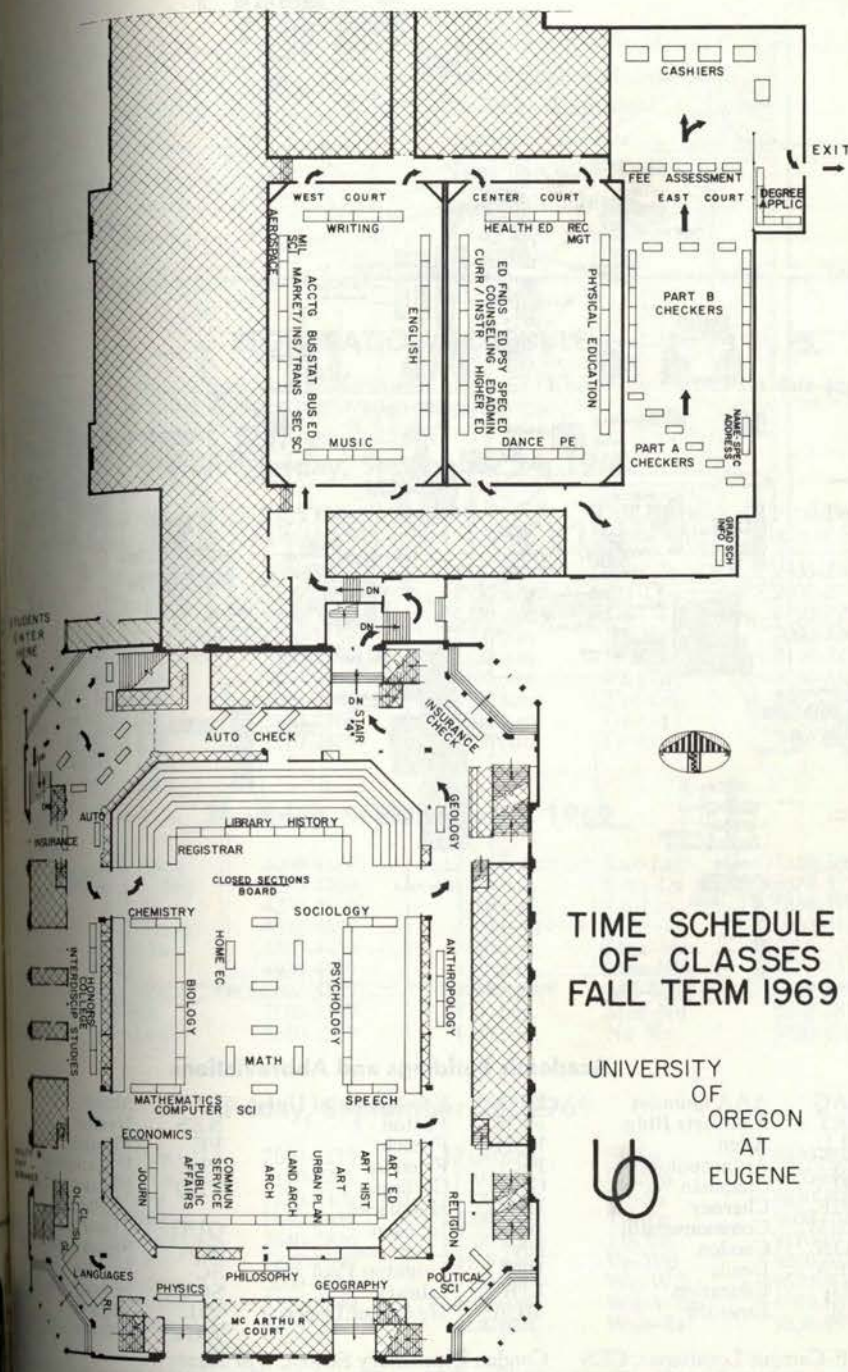

TIME SCHEDULE OF CLASSES FALL TERM 1969

UNIVERSITY OF OREGON AT EUGENE



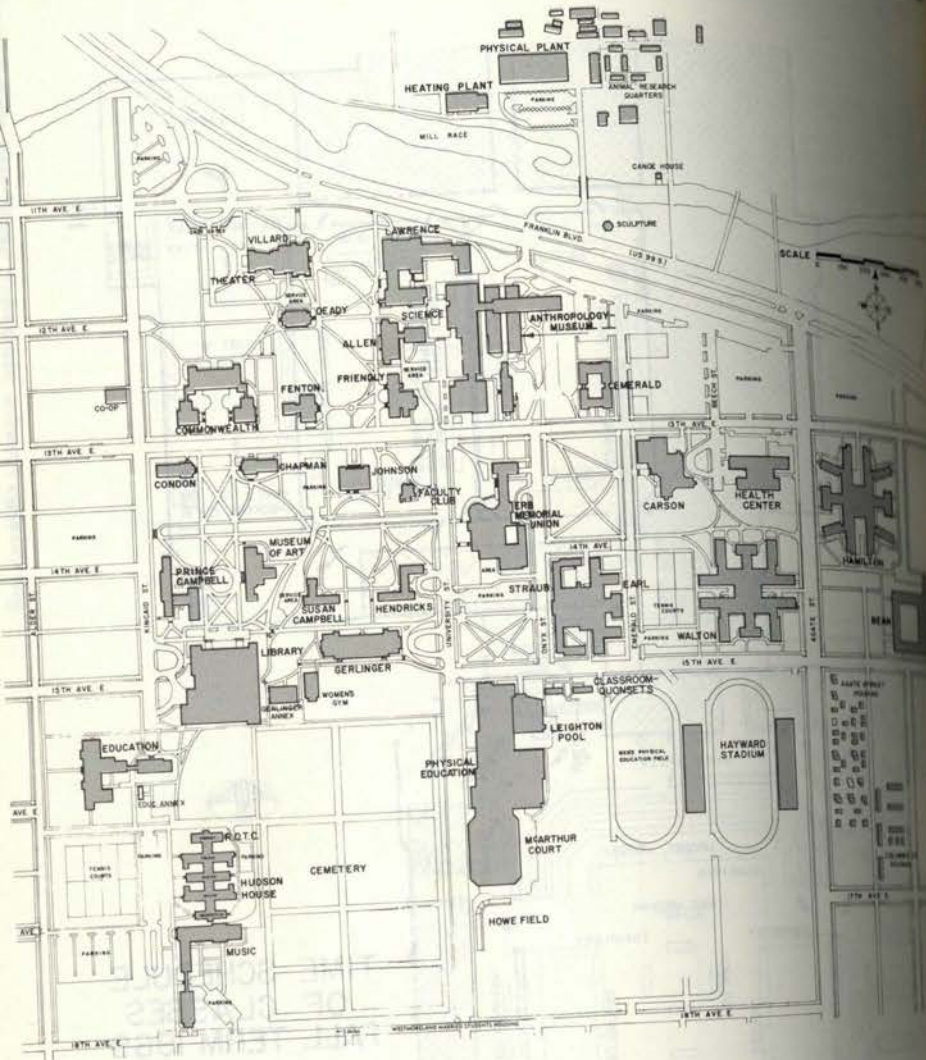

Academic Buildings and Abbreviations

AAQ	AAA Quonset	EMU	Erb Memorial Union	MUS	Music
ART	Fine Arts Bldg.	FEN	Fenton	NES	Nestor
ALL	Allen	FCH	French	PE	Physical Education
ANT	Anthropology	FR	Friendly	PLC	P. Campbell
CHA	Chapman	GER	Gerlinger	PPQ	Physical Plant
CHE	Cherney	HEN	Hendricks	QUO	Quonset
CMM	Commonwealth	JOH	Johnson	SCA	Classroom Quonset
CON	Condon	LA	Lawrence	SC	Susan Campbell
DEA	Deady	LEI	Leighton Pool	SCX	Science
ED	Education	LIB	Library	VIL	Science Annex
EM	Emerald	MCA	McArthur Court	WGY	Villard
					Women's Gym

Off-Campus Locations: CES Condon Elementary School, 1787 Agate St.
 FWS Frances Willard Elementary School, 2855 Lincoln St.
 SHS South Eugene High School, 400 E. 19th Ave.
 LCC Lane Community College

INDEX

Registration Guide	Page	Page
Registration Map	Cover Page	15
Registration Schedule	2	16
Registration Procedures	3	17
Academic Advising	4	20
Academic Heads Directory	6	20
Registration Fee Schedule	12	21
	14	79

REGISTRATION SCHEDULE

Please report to McArthur Court, Northwest entrance (University Street) on date and at time specified below to pick up your registration materials.

Wednesday, September 24, 1969

Last Name Begins with	First Four Digits of St. #	Time	Last Name Begins with	First Four Digits of St. #
Aa-Am	1000-1099	12:30 p.m.	Cor-Cz	2430-2599
An-Az	1100-1199	1:00 p.m.	Da-Dh	2600-2789
Ba-Bd	1200-1389	1:30 p.m.	Di-Dz	2790-2999
Be-Bk	1390-1559	2:00 p.m.	Ea-Eq	3000-3149
Bl-Brn	1560-1799	2:30 p.m.	Er-Fh	3150-3279
Bro-Bz	1800-1999	3:00 p.m.	Fi-Frd	3280-3439
Ca-Cg	2000-2169	3:30 p.m.	Fre-Gd	3440-3599
Ch-Cld	2170-2269	4:00 p.m.	Ge-Gq	3600-3839
Cle-Coq	2270-2429	4:30 p.m.	Gr-Gz	3840-3999

Thursday, September 25, 1969

Ha-Harq	4000-4169	12:30 p.m.	Lar-Lel	5510-5669
Harr-Heq	4170-4369	1:00 p.m.	Lem-Ln	5670-5829
Her-Hok	4370-4519	1:30 p.m.	Lo-Lz	5830-5999
Hol-Hum	4520-4699	2:00 p.m.	Mc	6000-6199
Hun-Jn	4700-4919	2:30 p.m.	Maa-Mar	6200-6349
Jo-Jz	4920-4999	3:00 p.m.	Mas-Mik	6350-6519
Ka-Kh	5000-5179	3:30 p.m.	Mil-Moq	6520-6661
Ki-Kq	5180-5339	4:00 p.m.	Mor-Nd	6662-6819
Kr-Laq	5340-5509	4:30 p.m.	Ne-Nz	6820-6999

Friday, September 26, 1969

Oa-Pak	7000-7119	12:30 p.m.	Sl-So	8530-8629
Pal-Pes	7120-7269	1:00 p.m.	Sp-Sth	8630-8829
Pet-Pq	7270-7439	1:30 p.m.	Sti-Sz	8830-8999
Pr-Reh	7440-7639	2:00 p.m.	Ta-Tn	9000-9169
Rei-Rob	7640-7826	2:30 p.m.	To-Vd	9170-9359
Roc-Rz	7827-7999	3:00 p.m.	Ve-Wd	9360-9529
Sa-Schm	8000-8169	3:30 p.m.	We-Wik	9530-9699
Schn-Shd	8170-8349	4:00 p.m.	Wil-Won	9700-9829
She-Sk	8350-8529	4:30 p.m.	Woo-Zz	9830-9999

During the academic year, this alphabetic schedule will be rotated so that all students will be given an opportunity to register early once in each term. If you are unable to register at the time specified, you may register at a later time.

REGISTRATION PROCEDURES

You will note in studying your "Time Schedule" that a revision in the method of registration is being initiated. It is an attempt to develop a more orderly exchange between students and departments which will result in formal class instruction commencing on the opening day of classes.

The extent to which these procedural changes are successful will be dependent on cooperation between students and faculty. We have attempted to anticipate problems which could arise and through instructions printed herein hope the communications are clear enough to alleviate them. However, implementation of a new procedure is always subject to error. Shortcomings in this system can best be identified by those most closely involved—students and faculty. Therefore, following registration, suggestions pursuant improvements in the system based on problems you have encountered will be appreciated. Please feel free to contact me personally or submit your suggestions in writing.

DONALD E. RHOADES
Registrar

1. Pre-Registration

a. Returning/Former UO Students:

- 1) Pick up a copy of your *University Student Record* between 8:30 a.m.-4:30 p.m. on Monday and Tuesday, September 22-23 in the basement, Erb Memorial Union.
- 2) Report to your academic adviser if needed and plan your Fall Term course schedule. (See page 6, Time Schedule.)
- 3) Secure approval for courses where applicable, i.e. "instructor's consent" or "variable credits," prior to registering in McArthur Court.

b. New Students (First Time UO):

1) Entering Freshmen and Undergraduate Transfers:

- a) See page 6, Time Schedule on "Advising." Pick up Test Score Cards and copy of *University Student Record* (if college credit is being transferred) between 8:30 a.m.-4:30 p.m. on Monday, Tuesday, Wednesday, or Thursday, September 22, 23, 24, or 25 in basement, Erb Memorial Union as scheduled in the New Student Orientation Week Bulletin.
- b) Secure adviser's signature on Student Copy of Planning Schedule, (page 79 of Time Schedule), and approval for courses where advance clearance is required, prior to registering in McArthur Court.

2) Graduate Students:

- a) Pick up copy of *University Student Record* between 8:30 a.m.-4:30 p.m. on Monday, Tuesday, Wednesday, or Thursday, September 22, 23, 24, or 25 in basement, Erb Memorial Union.
- b) Secure approval for courses, where applicable, i.e. "instructor's consent" or "variable credits," prior to registering in McArthur Court.

2. Registration (McArthur Court)

a. Report on date and at time specified on Page 3 of Time Schedule to McArthur Court where you will be issued your registration materials.

- 1) Your registration packet will contain 1) Registration Form, 2) Registration Card, 3) Fee Card, and 4) Student Body Card.
- 2) If you wish to register your car and/or secure student insurance, stop at Auto/Insurance tables in McArthur Court.

b. Go to North Bleachers, McArthur Court, secure a lap board and marking pencil.

- 1) Study instructions *Part A*, Registration Form and complete *Part A* only.
- 2) Check "Closed Section Board" adjacent to bleachers, then fill in course sections on your *Registration Card*.
 - a) It is recommended, where multi-section courses are to be selected, that you report data pertaining to the course on the Registration Card with the exception of the entry. Gain departmental approval for single section courses first and multi-section courses last.
 - b) If the section you select has a single plus (+) printed after the days listed on the course, please enroll in one of the Lab. or Disc. sections which follow the lecture.

- 3) Proceed to departmental tables as shown on diagram (Cover page, Time Schedule) and obtain departmental stamp for each course you wish to enroll in.
 - a) If you discover a conflict in your schedule and it is necessary to adjust the course selections on your Registration Card, return to department table and request "voiding" course enrollment by acquiring "Department Stamp" imprint in TLN column of course to be dropped.
- 4) Return to North bleachers and complete *Part B, Registration Form*.
 - a) PLEASE NOTE: It is important that *Part B* be completed in absolute accord (accurately) with course registration entries on Registration Card. As you will note, the TLN (Term Line Number) is the official control on this document. This section (*Part B*) represents your OFFICIAL registration for classes.
- 5) Report to the checkers stations in East Court for final processing of your registration.

Special Notes:

Law Students: Law students are to begin their registration for courses at the Dean's Office, Fenton Hall, prior to reporting to McArthur Court.

Clearance: If for some reason, at the time you report for your registration packet, you are being held for indebtedness, medical report, test score reports, etc., you will be referred to the appropriate agency in upper balcony of McArthur Court.

Name/Address Changes: If pre-printed personal information (i.e., name, address, etc.) *Part A, Registration Form* is incorrect, you may obtain "Change Forms" at Registrar's Table near North Bleachers, McArthur Court.

Departmental Course/Space Allocations: In general departments will implement a block allocation system in approving course requests. Basically, one-third of the available spaces in courses will be allocated on each of the three days during registration. Those students scheduled to register on Wednesday will be granted approvals until the allocated spaces for that day are exhausted. At that time, the TLN for that section will be posted as "Closed for the Day" on the "Closed Section Board." On Thursday, the section will be reopened, but only for those students scheduled to register on Thursday. The same process will be followed on Friday. When a section is completely filled, the TLN will be posted on the "Closed Section Board" as "Permanently Closed."

Students are encouraged to select and register for second choice sections when first choice sections are posted as closed and to complete their total registration including processing and fee payment in the East Court.

Drop/add change forms will be issued at the Registrar's Office beginning Monday, September 29. If spaces are available in first choice sections, students may initiate "Drop/Add" and process such changes through the Office of the Registrar at no charge Monday through Wednesday, September 29 through October 1.

Fee Assessment/Payment: Once your fees are assessed in the East Court, your Registration Form and Registration Card will be collected and you will be considered officially registered for classes at that time. Your Fee Card and Student Body Card will be returned to you and you may pay your fees at the Cashier's stations or may defer your payment until October 3, 1969 (without penalty) or not later than October 10, 1969 (with penalty). If your registration fees are not paid in full by October 10, your registration will be cancelled.

Fees not paid at the time of registration, may be paid by reporting to the University Business Office on Monday, September 29 through Friday, October 10. At time of payment please present your Fee Card and Student Body Card with remittance.

Graduation: If you intend to graduate Fall Term, Winter Term, or Spring Term, 1969-70, stop at "Degree Application Tables" and pick up an "Application for Degree" form.

Student Post-Registration Report: Following the deadline for dropping and/or adding courses (Oct. 17), an official copy of your registration will be printed and made available to you through a distribution station in Erb Memorial Union. You will be requested to check this registration report and to call at the Office of the Registrar if any discrepancy is discovered.

LATE REGISTRATION

For those who do not complete registration for courses on Wednesday-Friday, September 29, late registration will begin Monday, September 29. Students are requested to report to the Office of the Registrar to pick up registration packets. After completing *Part A, Registration Form*, students will be required to call at departmental offices for approval of courses selected and return later to the Student Services Office for *Part A* checking, Registrar's Office for *Part B* processing and fee assessment and the Business Office for fee payment.

ADVISING

New undergraduate students should select the advising meeting in the field of their primary interest. Those who have not yet decided what this field is to be should refer to the group designated "General Liberal Arts" in the list below. Those who have made this decision, even tentatively, should refer to the proper heading in the list. Special directions are that Elementary Education students should go to Education, but Secondary Education students go to their intended Education department; Honors College students go to Honors College meeting instead of to their academic department.

Group Advising Meetings (at 8 p.m. Monday, September 22, in the rooms listed below) will include all pertinent information on academic advising. Every new student, freshman or transfer, should attend one of these meetings unless he was advised during the summer. Students who miss these meetings should report to the appropriate departmental office (General Liberal Arts meetings are in 140 HEN). The following list includes the various head advisers in the departmental offices and the location of the Monday night meeting. The location of the departmental offices is given on page 11 of this book.

Old students should go directly to their old adviser if they wish to discuss their programs. Any student wishing to change his major should report to the departmental office of his *new* major to receive a new adviser assignment. Old students should follow the alphabetic schedule and see his adviser the day before he is scheduled to register.

Any student with seemingly insoluble problems should call the Office of Academic Advising (ext. 2261). We will find a solution or confirm the fact that it is, indeed, insoluble.

CHIEF ADVISERS

HONORS COLLEGE: Mr. Ross—EMU Ballroom
GENERAL LIBERAL ARTS: Mr. Chandler—244 Cmm; Mr. Coleman—242 Cmm;
Mr. Foisy—172 Cmm; Mr. Mackintosh—366 Cmm; Mrs. Weyand—337 Cmm
GENERAL ARTS AND LETTERS: Mr. Ball—118 Fr
GENERAL SCIENCE: Mr. Beelman—106 Dea
GENERAL SOCIAL SCIENCE: Mrs. Fagot—137 Cmm
ANTHROPOLOGY: Mr. McFee—237 Cmm
ASIAN STUDIES: no meeting
BIOLOGY: Mr. Murphy—30 Sc
CHEMISTRY: Mr. Barhard—105 Sc
CHINESE AND JAPANESE: Mrs. Palandri—221 Fr
CLASSICS: Mr. Pascal—118 Fr
ECONOMICS: Mr. Grove—333 Cmm
ENGLISH: Mr. Bartel—180 PLC
GEOGRAPHY: Mr. Loy—173 Cmm
GEOLOGY: Mr. Lund—142 Sc
GERMAN AND RUSSIAN: Mr. McWilliams—106 Fr
HISTORY: Mr. Bingham—133 Cmm
HOME ECONOMICS: Miss Wiese—204 Cha
MATHEMATICS: Mr. Wright—208 Dea
PHILOSOPHY: Mr. Herbert—243 Cmm
PHYSICS: Mr. McDaniels—115 Sc
POLITICAL SCIENCE: Mr. Allman—101 Cmm
PRE-DENTISTRY: Mr. Keana—314 Sc
PRE-MEDICINE: Mr. Soderwall—123 Sc
PRE-MEDICAL TECHNOLOGY: Mr. McConnaughey—315 Sc
PRE-NURSING: Miss Olson—207 Cha
PSYCHOLOGY: Mr. Leeper—342 Cmm
RELIGIOUS STUDIES: Mr. Straton—202 Cha
ROMANCE LANGUAGES: Mr. Cooper—341 Cmm
SOCIOLOGY: Mr. Johnson—189 PLC
SPEECH: Mr. Montgomery—238 Cmm
ARCHITECTURE AND ALLIED ARTS: Mr. Cuthbert—106 La
BUSINESS ADMINISTRATION:
Undecided Business Major: Mr. Swadener—232 Cmm
Accounting and Quantitative Methods: Mr. Luneski—338 Cmm
Finance and Business Environment: Mr. Bauman—231 Cmm
Marketing, Insurance and Transportation: Mr. Andrus—331 Cmm
Personnel and Industrial Management: Mr. Vance—370 Cmm
COMMUNITY SERVICE AND PUBLIC AFFAIRS: Mr. Ray—336 Cmm
EDUCATION: (Elementary Education only)
Curriculum and Instruction: Mr. Maertens—151 Ed

HEALTH, PHYSICAL EDUCATION AND RECREATION:
Health Education: Mr. W. Smith—101 PE
Men's PE: Mr. Sprague—101 PE
Women's PE: Miss Puckett—101 PE
Dance: Miss Dougherty—101 PE
Pre-Physical Therapy: Miss Wooten—101 PE
Recreation and Park Management: Mr. Rodney—101 PE
JOURNALISM: Mr. Nelson—221 All
PARLIAMSHIP: Mr. Merritt (no meeting)
MUSIC: Mr. Cykler—125 Mus

ADVISOR'S NUMBERS 1969-1970

GENERAL LIBERAL ARTS

B387 CHANDLER, T
B389 COLEMAN, E
A568 COLEMAN, EL
A973 FAGOT, BT
B388 FOISY, M
B393 HARLEY, CW
B279 MACKINTOSH, K

FOREIGN STUDENT ADVISER

B394 PITMAN, LJ

ANTHROPOLOGY

B313 AIKENS, CM
A952 BARNETT, HG
A958 BENNETT, KA
B314 CHANEY, RP
A951 DORJAHN, VR
A955 DUMOND, DE
B385 GRANT, PG
A961 JOHNSON, L
A959 MC FEE, M
B386 SCHMIDT, RC
A962 SIMONDS, AG
A956 SIMONDS, PE
A954 SMITH, AG
A957 STANISLAWSKI, MB
A953 STERN, T
A963 YOUNG, PD

BIOLOGY

A679 BAJER, AS
A685 BONNETT, HT
A686 CARROLL, GC
A678 CASTENHOLZ, RW
A669 CLANCY, CW
A683 COOK, SA
B395 DAM, R
A916 FENTRESS, JC
A666 FRANK, PW
A673 GRANT, P
B396 GRAY, J
A689 HAGUE, DR
A691 HEIMBIGNER, MC
B397 HOWRAD, HM
A663 HOYLE, G
A672 KEZER, LJ
B295 KIMMEL, C
A684 MC CONNAUGHEY, B
A688 MENNINGER, JR
A680 MORRIS, RW
A681 MUNZ, FW
A693 MURPHY, GJ
A661 NOVICK, A
A660 NOVITSKI, E
A668 RISLEY, PL
B398 RUDY, PP
A662 SCHEER, BT
A667 SHOTWELL, JA
A676 SISTROM, WR
A670 SODERWALL, AL
A664 STAHL, FW
A665 STREISINGER, G
A674 TEPFER, SS
B399 TERWILLIGER, RC
A677 WIMBER, DE
A692 WISNER, HP

CHEMISTRY

A706 BALDWIN, JE
A715 BARNHARD, RJ
A702 BERNHARD, SA
A694 BOEKELHEIDE, VC
A708 DOLBY, LJ
B400 FRCINES, JR

A744 GOLES, GG
A710 GRIFFITH, OH
A707 HERBERT, E
A709 KEANA, JF
A700 KLEMM, LH
A711 KLOPFENSTEIN, CE
A713 KOENIG, TW
A712 LARRABEE, AR
A698 MAZO, RM
A696 NOYES, RM
A703 PETICOLAS, WL
A714 PHILPOTT, M
B401 POND, JS
A697 REITHEL, FJ
A699 SCHELLMAN, JA
A695 SIMPSON, WT
A701 SWINEHART, DF
A704 VON HIPPEL, PH
A705 WOLFE, RG

CLASSICS, AND CHINESE AND JAPANESE

A497 COMBELLACK, FM
B354 MC CLAIN, M
A501 PALANDRI, AJ
A498 PASCAL, CB
A500 SHUCARD, SC

ECONOMICS

A844 BIERWAG, GO
A831 CAMPBELL, R
A837 DAVIS, RM
A833 EDWARDS, CD
A841 GOLDSTEIN, HN
A845 GROVE, MA
A847 KHANG, C
A836 KLEINSORGE, PL
A838 KOPLIN, HT
B298 LUNDT, PA
A832 MIKESSELL, RF
A840 SIEGEL, BN
A834 SIMPSON, PB
A843 SMITH, RE
A842 TATTERSALL, JN
A835 WATTLES, MD
A846 WHITELAW, WE

ENGLISH

A421 ALBRECHT, RC
A437 ALLEN, RF
A429 ALY, LF
A417 BALL, RC
A406 BARTEL, R
A433 BORDWELL, CB
A414 CACBURY III, WE
A428 CRSS, M
A405 GREENFIELD, SB
A423 GREENFIELD, TC
B287 HAISLIP, J
A482 HANDY, SG
A420 HANDY, WJ
B402 HORN, RD
A416 HYNES, JA
A442 JACKSON, RF
A432 JOHNSON, GE
A431 KITTOE, ED
A470 KITTOE, GM
A425 LOVE, GA
B351 LYONS, RM
A426 MALARKEY, S
A415 MAVEETY, SR
A404 MC NEIR, WF
A407 MOORE, CN
B403 REGENOS, DM
A440 REID, RW
A439 ROCKETT, GW
A441 SABOL, BE
A418 SALISBURY, RJ

A430 SHERWOOD, ZJ
A409 SHERWOOD, JC
A436 SLOCAT, F
A427 SOEHNEN, HL
B288 STEVENSON, HL
A422 STRANGE, WC
A413 TAYLOR, OS
B350 TEICH, N
A435 THORPE, PL
A434 TOELKEN, JR
A412 WEATHERHEAD, WH
A408 WEGELIN, CA
A419 WILLARD, GW

GENERAL ARTS AND LETTERS

A417 BALL, RC

GENERAL SOCIAL SCIENCE

A973 FAGOT, BT

GENERAL SCIENCE

A798 BEELMAN, GT

GEOGRAPHY

A752 DICKEN, SH
A756 JOHANNESSEN, LA
A758 LOY, WG
A755 MARTIN, GR
A753 PATTON, CP
A751 PRICE, ET
B327 SEARL, GH
A754 SMITH, EG
A757 URQUHART, AN

GEOLOGY

A739 BALDWIN, EH
A745 BLANK, RH
A747 BOGGS, S
A744 GOLES, G
A743 KAYS, WA
A742 LUND, EH
A740 MC BENEY, RR
A746 ORR, WR
B365 SEEDON, G
A738 STAPLES, LW
A741 WEILL, DF

GERMAN AND RUSSIAN

A537 BEEBE, JP
A536 DILLER, E
A534 GONTRUP, PP
A535 HAHN, WL
A542 LEONG, A
A532 LEPPMANN, WA
B358 LEPPMANN, WA
A541 MCWILLIAMS, J
A533 NICHOLLS, RA
A539 PLANT, WR
A540 RICE, JL
B404 WEATHERHEAD, WH
A545 WOODS, JM

HISTORY

A857 ALEF, G
A862 BERDAHL, SH
A853 BINGHAM, FF
A860 BJRN, RF
A864 BRADY, TA
B299 CHICKERING, F

PHYSICS

A825 BURG, JC
A805 CH'EN, SY
A804 CRISEMAN, B
A824 CSENKA, PL
A808 DART, FE
A809 DONNELLY, RJ
A807 EBBIGHAUSEN, EG
A803 ELLICKSON, RT
A911 GIRARDEAU, MD
B297 GOSWAMI, A
A870 HIGGINS, RJ
A816 KEMP, JC
A915 LEFEVRE, HW
A819 MAHAN, GD
A906 MC CLURE, JW
A817 MC DANIELS, JK
A910 MORAVCSIK, MJ
A818 O'VERLY, JC
A821 PARK, K
A801 POWELL, JL
A822 RAYFIELD, GW
A802 WANNIER, GH
A823 ZIMMERMAN, RL

POLITICAL SCIENCE

A895 ALLMAN, JM
A878 DAVIES, JC
A890 FINLAY, DJ
A889 FISZMAN, JR
A879 GANGE, JF
A886 GOLDRICH, D
A891 HANHARDT, AM
A880 HOVET, T
A888 KLONOSKI, JR
B306 MECLER, JF
A892 MITCHELL, JM
A884 MITCHELL, WC
A894 ORBELL, JM
B307 PIERCE, LC
B376 RUTHERFORD, BM
A882 SCHLEICHER, CP
A883 SELIGMAN, LG
A885 ZEIGLER, LH

PRE-DENTISTRY

A709 KEANA, JF

PRE-MEDICINE

A670 SODERWALL, AL

PRE-MEDICAL TECHNOLOGY

A684 MC CONNAUGHEY, B

PRE-PHYSICAL THERAPY

A629 WOCTEN, EP

PRE-NURSING

B315 OLSON, GJ

PSYCHOLOGY

A923 ADKINS, JW
B308 ARKOWITZ, H
A901 ATTNEAVE III, F
A907 BECK, J
A908 DAWES, RM
A973 FAGOT, BT
A905 FAGOT, RF
A916 FENTRESS, JC
A902 FOSMIRE, FR
A912 GOLDBERG, LR
A917 HALLER, RW
A903 HYMAN, R
B309 JOHNSON, SM
A920 KEELE, SW
A914 KIMBLE, DP

A899 LEEPER, RW
A910 LEWINSOHN, PM
A915 LICHTENSTEIN, E
A922 LICKEY, ME
A897 LITTMAN, RA
A909 POSNER, MI
A919 REICHER, GM
A898 RUNKEL, PJ
A925 SCHAEFFER, B
A924 SHEPPARD, NC
A904 WEISS, RL
A900 ZILLER, RC

RELIGIOUS STUDIES

A948 STRATON, GD

ROMANCE LANGUAGES

A505 BEALL, CB
A522 BECK, PE
A513 BIRN, RM
A519 COOPER, HF
A518 CURLAND, DJ
A511 DESROCHES, RH
A504 DOUGHERTY, DM
A524 FREITAG, CM
B289 GIUSTINA, S
A506 HART, TR
A509 HATZANTONIS, ES
A508 JACKSON, RM
A531 MARLOW, EA
B356 MATTIELLO, FA
A520 OLIVIER, LA
A507 POWERS, PJ
B291 QUINN, D
A512 RENDALL, SF
A515 ROSE, SL

SOCIOLOGY

A939 ACKER, JR
B405 CUMMINS, MJ
A944 DELTSCH, SE
A931 ELLIS, RA
B382 FAICH, RM
A929 FOSKETT, JM
A938 GALE, RP
B311 GOERTZEL, T
B383 GORDON, DN
A928 JACKSON, JM
A935 JOHANNIS, TB
A932 JOHNSON, GB
A945 KING, GA
A941 MAC GREGOR, J
A926 MARTIN, WT
A927 PELLEGRINI, RJ
A937 POLK, K
A936 RODGERS, RH
A940 SCHAFFER, WE
B312 VAN HOUTEN, C

SPEECH

A550 ALY, B
A564 CARMICHAEL, CW
B406 CARROLL, JK
A561 CHRISTENSEN, NJ
A556 CUTLER, JY
A559 DE CHAINE, FB
A553 FRIEDMAN, RP
B360 GLECKLER, RB
B359 HERVEY, W
A557 KRETSINGER, EA
B293 LA RUSSO, CA
A560 LEISTNER, DA
A567 MERTZ, RJ
A558 MONTGOMERY, KE
A551 ROBINSON, HW
A563 RYAN, BP
A554 SHEPHERD, JR
A565 SHERRIFFS, RE
A549 STARLIN, DG
A552 WOOD, KS

ARCHITECTURE

A258 ANDREWS, GF
 A292 BATISTA, E
 A261 BRISCOE, JL
 A263 BRYAN, SW
 A254 CAMPBELL, MB
 A294 DOLÉ, PH
 A270 DVORAK, RR
 A259 FERENS, RR
 B263 FINROW, JV
 B334 GILLAND, W
 A271 GILMORE, PC
 A276 GURAN, MA
 A262 HARRIS, RS
 A275 HAWN, AW
 A257 HAYDEN, WS
 A256 HOEGE, JR, GM
 A273 HUDSON, HE
 A266 JOHNSON, LT
 A269 KLEINSASSER, TW
 B336 MCCRE, EF
 A265 MOLRSUND, EE
 A272 PETING, DL
 B264 PICCIONI, P
 B335 PLESUMS, G
 A286 POTICHA, OP
 A293 QUINER, JH
 A277 REYNOLDS, JS
 A274 RINEHART, DN
 A267 SMITH, RA
 A291 STAFFORD, JE
 A268 UNRUH, RL
 A295 UNTHANK, D
 A289 UTSEY, MD

ART EDUCATION

A319 BALLINGER, TO
 A320 BURGNER, JW
 A323 GEHRING, JA
 A322 KENSLER, GL
 A318 LANIER, V
 A321 MC FEE, JK
 B406 SHORE, S

ART HISTORY

A313 BALDINGER, WS
 B273 BERG, JF
 A316 CONNELLY, MC
 A315 LAWRENCE, PA
 A317 LEONG, EJ
 A314 MC KENZIE, AC
 A312 ROSS, MD

FINE ARTS

A306 BUCKNER, PE
 B269 FAWKES, T
 A304 FOSTER, DG
 A303 JAMES, RC
 A309 KRAUSE, L
 A300 MC COSH, CJ
 B270 MILLER, DG
 B268 NIEDERER, C
 A302 NIXON, CM
 B407 OKADA, F
 B272 ROY, W
 A305 RYAN, CB
 A307 SOEDER, JV
 A308 STANNARD, DR
 A301 ZACH, J

URBAN PLANNING

A985 GLCEGE, ME
 B408 RAGATZ, RL

LANDSCAPE ARCHITECTURE

A293 CUTHBERT, FA
 A297 GILLHAM, JF
 A298 HAVENS, WH
 A294 JETTE, GS
 A296 LOVINGER, RJ

B409 RAPP, CA
 A295 RUFF, WM
 B266 WALKER, LL
 B267 WARNER, JJ

COLLEGE OF BUSINESS ADMINISTRATION

A137 ANDERSON, TJ
 A124 ANDRUS, RR
 A118 BAERNCOFF, DA
 A125 RALMAN, WS
 A108 REAL, EF
 A113 RRCWN, MB
 A134 CALMUS, TW
 A126 CONANT, EH
 A127 DASSO, JJ
 A141 FRISHKOFF, PM
 B258 GRANT, R
 A103 GREENE, MR
 A117 HARWOOD, DS
 A133 JONES, CM
 A101 LINDHOLM, RW
 A123 LUNESKI, CJ
 A105 MACE, AE
 A140 MC CARTHY, FL
 A138 PARKS, WH
 A135 PEITERTSON, AL
 A128 PYRON, HC
 A131 RAMSING, KD
 A142 REINMUTH, JE
 A110 RICH, SU
 A139 RICHARDS, LE
 A116 RICHINS, WD
 A109 RCBERT, WJ
 A132 ROSS, LW
 A107 SAMPSON, RJ
 A121 SEUBERT, FJ
 A119 SHAFFER, LL
 A130 SMITH, NR
 A122 SOMA, JW
 A120 STROM, HK
 A143 SWADENER, P
 A111 TULL, DS
 A102 VANCE, SC
 A112 WATSON, DA
 A136 WISH, JR

COMMUNITY SERVICE & PUBLIC AFFAIRS

A939 ACKER, JR
 A360 BREWER, EW
 A362 COLLINS, JB
 B278 COLLINS, R
 A361 ETTER, D
 A212 GILMORE, SK
 B410 INGRAHAM, RC
 A359 IVERSON, EA
 A363 JENSEN, YK
 A150 LOWE, RN
 B888 KLONOSKI, JR
 B034 MC MILLAN, A
 A366 MILLER, MS
 B411 MITCHEL, WH
 B281 MOURSUND, J
 A148 PEARL, A
 B282 RAY, D
 A650 RODNEY, LS
 B260 ROUSSEVE, R
 A940 SCHAFFER, WE
 A954 SMITH, AG
 A356 SUDBERG, ND
 B412 SWIFT, R
 B283 TERREBERRY, S
 A357 THURBER, CE
 A364 VIEGAS, KD
 B284 WYNIA, R
 B285 ZUG, D

COUNSELING

A172 ACKER, MH
 A222 BOOTH, JR
 A228 BROCKWAY, JS
 A242 CLEMENTS, BE
 A208 DUDLEY, GA
 A212 GILMORE, SK
 A192 KRANZLER, GD
 A165 LOUGHARY, JW
 A150 LOWE, RN

A186 MATTHEWS, EE
 B260 ROLSSEVE, R
 A199 THOMPSON, A
 A191 WALLER, RC

CURRICULUM & INSTRUCTION

A196 ACHESON, KA
 B292 BLAIR, EG
 A181 CANDLAND, DJ
 B413 FERRINGTON, G
 A195 FREDERICK, EC
 B310 FUNK, ROBERT
 A185 HANSEN, JH
 R331 HARRIS, JH
 A152 HEARN, WH
 B414 HILL, SB
 A219 HOLBOK, HE
 A213 HOTCHKISS, JM
 A149 KAMBYL, PE
 A204 KEITH, JA
 A218 MAERTENS, NW
 A220 MILLER, SJ
 A182 NYE, VT
 A148 PEARL, A
 A176 ROBECK, MH
 B415 SCHAFF, C
 A179 SCHMINKE, CW
 A241 SHELLENBARGER, G
 A177 SUTTLE, JE
 B262 SYLWESTER, R
 A197 WALLEN, CJ
 A183 WILLARD, RG
 B323 ZIGLER, CA

EDUCATIONAL ADMINISTRATION

A160 CARLSON, RD
 A163 CHARTERS, WH
 B321 DUNCAN, VERNE
 A157 ERICKSON, KA
 A152 HEARN, AC
 A214 MALTYBY, GP
 A171 OSIROV, H
 A156 SANDIN, AA
 A155 VAN LOAN, WL

EDUCATIONAL FOUNDATIONS

A193 BOWERS, CA
 A153 GRAHAM, G
 A158 WOOD, HB

EDUCATIONAL PSYCHOLOGY

A151 ABEL, H
 B416 BRESLIN, H
 B417 CARR, DL
 A168 DIZNEY, HF
 A203 JOHNSTON, JO
 A180 LOVELL, LL
 A161 MITTMAN, A
 A187 RANKIN, RA
 A164 SCHMUCK, RJ
 A166 SCOTT, FG

HIGHER EDUCATION

A201 BOWLIN, RL
 A073 BRINKS, D
 A974 DAHLE, TL
 A096 DILS, EH
 A146 HANK, NR
 A167 LALLAS, JE
 B418 RHOADES, DE
 A155 VAN LOAN, WL
 A158 WOOD, HB

SPECIAL EDUCATION

A188 BATENAN, BD
 A154 BRISSEY, FL
 B419 BROWNING, P
 A211 CROSSEN, JE
 A198 DE JUNG, JE
 A207 ESPESETH, VK

LIBRARIANSHIP

A251 FELLER, CJ
 B427 COMARONI, JP
 A252 KEMPER, RE
 A243 MERRITT, LC
 A247 MORRISON, PD
 A249 PIERRON, IF
 A253 POND, PB

LAW

A387 SCOLLES, EF

MUSIC

A331 BAILEY, EA
 A347 BERGQUIST, EP
 A341 BITTNER, FW
 A345 CUNNINGHAM, RW
 B275 FARMER, C
 A337 GUSTAFSON, JM
 A339 HAMILTON, JD
 A332 HLAADY, JR
 A355 HURWITZ, RI
 A330 KELLER, HT
 A336 LEE, ID
 A350 MARTIN, GM
 A353 MC MANUS, JC
 A346 MILLER, JA
 A329 NYE, RE
 A351 ONEN, HJ
 A334 RISINGER, MD
 A340 SALTZMAN, HR
 B277 STEINHARDT, V
 A326 TRCTTER, RM
 A352 TUBBS, ME
 A328 VAGNER, RS
 A335 WHITFIELD, VJ
 A338 WILSON, NE

DIVISIONS, HEADS, OFFICES, COURSES

DIVISION	HEAD	OFFICE
Honors College	Mr. Dart	6A FR
College of Liberal Arts	Acting Dean Starlin	114 FR
Anthropology	Mr. Stern	209 CMM
Arts & Letters		
Asian Studies		
Biology	(Mr. Tepfer & Mr. Streisinger)	77 SC2
Chemistry	Mr. Boekelheide	91 SC2
Classics, Chinese and Japanese	Mr. Combellack	302 FR
Comparative Literature	Mr. Beall	102 FR
Computer Science	Mr. Moursund	Comp Cr
Economics	Mr. Grove	435 PLC
English	Mr. Bartel	118 PLC
General Arts and Letters	Mr. Ball	303 FR
General Science	Mr. Moursund	1 DEA
General Social Science	Mrs. Fagot	140 HEN
Geography	Mr. Martin	107 CON
Geology	Mr. McBirney	144 SC
German and Russian	Mr. Leppman	203 FR
History	Mr. Pierson	175 PLC
Home Economics	Miss Wiese	323 CHA
Mathematics	Mr. Moursund	1 DEA
Philosophy	Mr. Zweig	338 PLC
Physics	Mr. Donnelly	121 SC
Political Science	Mr. Hovet	937 PLC
Pre-Dentistry	Mr. Keana	373B SC2
Pre-Medicine	Mr. Soderwall	387 SC
Pre-Medical Technology	Mr. McConnaughey	315 SC
Pre-Nursing	Miss Olson	161 SCA
Psychology	Mr. Fagot	302 CON
Religious Studies	Mr. Straton	211 CHA
Romance Languages	Mr. Powers	101 FR
Sociology	Mr. Johnson	154 PLC
Speech	Mr. Leistner	216 VIL
School of Architecture and Allied Arts	Acting Dean Cuthbert	102 LA
Architecture	Mr. Harris	214 LA
Landscape Architecture	Mr. Ruff	201 LA
Urban Planning	Mr. Ragartz	202 LA
Fine and Applied Arts	Mr. Soeder	134 LA
Art History	Mr. Ross	224 LA
Art Education	Mr. Lanier	231 LA
College of Business Administration	Dean Lindholm	262 CMM
Accounting and Quantitative Methods	Mr. Luneski	361 CMM
Finance and Business Environment	Mr. Bauman	140A CMM
Marketing, Insurance and Transportation	Mr. Andrus	131 CMM
Personnel and Industrial Management	Mr. Vance	307 CMM
School of Community Service and Public Affairs	Dean Sundberg	119 HEN
College of Education	Dean Jacobson	102 ED
Counseling	Mr. Loughary	163 ED
Curriculum and Instruction	Mr. Schminke	120 ED
Educational Administration	Mr. Tope	118 ED
Educational Foundations	Mr. Bowers	207 ED
Educational Psychology	Mr. Mittman	111 ED
Special Education	Mr. Mattson	751 E. 11th
School of Health, Physical Education and Recreation	Dean Esslinger	128 PE
Physical Education (Men)	Dean Esslinger	128 PE
Physical Education (Women)	Miss McCue	167 Ger. X
Dance	Miss Dougherty	164 Ger. X
Health Education	Mr. Haar	254 PE
Recreation and Park Management	Mr. Rodney	139 PE

COURSE PAGE

HC

Anth
ALBi
Ch
CL,OLCS
Ec
Eng,WrGS
SSCGeog
GeolGL,SL
Hst
HEcMth
Phl
Ph
PSN
Psy
R
RL
Soc
SpArch
LA
UP
Art
ArH
ArEAc,BS
FBE

MIT

PIM

CSPA

Ed
Ed
Ed
Ed
Ed
EdMPE,CPE
WPE,CPED
HE
RM

School of Journalism	Dean Crawford	201 ALL	J	71
School of Law	Dean Scoles	219 FEN	L	72
School of Librarianship	Dean Merritt	106 LIB	Lib	73
School of Music	Acting Dean Cykler	102 MUS	Mus,MuE	73
Library Science and Language Studies	Col. Curtis	101 CHE	Mil,AS	78
Graduate School	Dean Tyler	125 CHA		
Interdisciplinary Studies	Mr. Sorenson	102 PLC	Ist	78
Office of Academic Advising	Mrs. Fagot	140 HEN		
Office of Student Services	Dean DuShane	207 EM		
Admissions Office	Mr. Barkhurst	201 EM		
Business Office	Mr. McLaughlin	107 EM		
Registrar's Office	Mr. Rhoades	102 EM		

REGISTRATION FEES

Registration for full load (8 or more term hours) for credit:

Resident undergraduate, per term \$136.00

Nonresident undergraduate, per term 445.00

*Nonresident undergraduate "returning," per term 389.00

*"Returning nonresident" undergraduate students identified as follows:

(a) students who paid the nonresident fee at the University of Oregon in the Fall or Winter or Spring terms of 1968-69

or

(b) students who paid the nonresident fee at the University of Oregon prior to 1968-69 and were serving in the U.S. armed forces during some part of the academic year 1968-69. (Note that since there has been no nonresident fee in Summer terms, registration in a Summer term does not constitute a valid "returning nonresident" classification for fee purposes.)

Graduate (resident or nonresident), per term 162.00

Graduate assistant (at least 0.15 FTE), per term 38.00

Auditor (8 or more hours), per term 136.00

Registration on part-time, per hour basis (undergraduate or graduate, resident or nonresident, credit or audit) for load of: 1 or 2 term hours

3 term hours 34.00

4 term hours 51.00

5 term hours 68.00

6 term hours 85.00

7 term hours 102.00

8 term hours 119.00

Registration on staff basis (at least 0.50 FTE this term. Approved by Budget Office for academic staff; Personnel Office for classified staff), per term hour 4.00

Deposit (against breakage or loss of University property; refundable), per year 25.00

Late-registration fee (full-time students), \$5.00 for first day, plus \$1.00 for each additional day allowed 5.00 plus 1.00

Drop/Add/Change fee, per course 1.00-10.00

Exceptions to procedural deadlines, if approved, may be assessed a penalty fee 1.00-10.00

TUITION REFUND SCHEDULE—Fall Term 1969

	Inclusive Dates	Refund
Before Close of 1st Week	Sept. 29-Oct. 3	90%
Before Close of 2nd Week	Oct. 6-Oct. 10	75%
Before Close of 4th Week	Oct. 13-Oct. 24	50%
Before Close of 6th Week	Oct. 27-Nov. 7	25%

No refund after November 7

Refund Schedule subject to change.

DEPARTMENT CODES FOR MAJOR-RELATED TO CLASS STANDING

Class and major designations are closely related, since most majors are restricted to specified class levels. Please note and follow the authorized combinations of code numbers as listed below.

LOWER DIVISION STUDENTS (& or +, Special; 1, Freshman; 2, Sophomore)

Majors:	Code	Major
61	Pre-professional Business Administration	
69	Pre-professional Community Service & Public Affairs	
73	Pre-professional Education	
81	Pre-professional Health, Physical Education & Recreation	
86	Pre-professional Journalism	
92	Pre-professional Music	

UPPER DIVISION STUDENTS (3, Junior; 4, Senior)

Majors:	Code	Major
57	Fine & Applied Arts	
58	Landscape Architecture	
59	Urban Planning	
62	Accounting & Quantitative Methods	
64	Finance & Business Environment	
65	Marketing, Insurance & Transportation	
66	Personnel & Industrial Management	
69	Community Service & Public Affairs	
74	Counseling	
75	Curriculum & Instruction	
76	Educational Administration	
77	Educational Foundations	
78	Educational Psychology	
79	Special Education	
82	Health Education	
83	Physical Education	
84	Dance	
85	Recreation & Park Management	
86	Journalism	
42	Pre-professional Law	
87	First-year professional Law	
88	Second-year professional Law	
89	Third-year professional Law	
92	Music	

GRADUATE STUDENTS (5 or 6 or 7, not in Graduate School; V or W or X, accepted as graduate student; N or O or P, cleared as masters candidate; E or F or G, cleared as Ph.D. candidate)

Majors:	Code	Major
36	Mathematics	
37	Philosophy	
38	Physics	
39	Political Science	
41	Pre-Dentistry	
42	Pre-Law	
43	Pre-Medical Technology	
44	Pre-Medicine	
45	Pre-Nursing	
47	Psychology	
49	Romance Languages	

51	Sociology
52	Speech

54	Architecture
55	Art Education
56	Art History
57	Fine & Applied Arts
58	Landscape Architecture
59	Urban Planning

62	Accounting & Quantitative Methods
64	Finance & Business Environment
65	Marketing, Insurance & Transportation
66	Personnel & Industrial Management

74	Counseling
75	Curriculum & Instruction
76	Educational Administration
77	Educational Foundations
78	Educational Psychology

TERM EXAMINATION SCHEDULE 1969-70

Classes scheduled at the hour shown in the left-hand column for the first meeting of the week (M—all classes which meet on Monday; U—all other classes.)

	Fall Term	Winter Term	Spring Term
07:30 (or before) M	12:30- 2:30 H	12:30- 2:30 F	12:30- 2:30 M
07:30 (or before) U	2:45- 4:45 H	2:45- 4:45 F	2:45- 4:45 M
08:30 M	07:30-09:30 F	07:30-09:30 M	07:30-09:30 U
08:30 U	09:45-11:45 F	09:45-11:45 M	09:45-11:45 U
09:30 M	07:30-09:30 M	07:30-09:30 U	07:30-09:30 W
09:30 U	09:45-11:45 M	09:45-11:45 U	09:45-11:45 W
10:30 M	07:30-09:30 U	07:30-09:30 W	07:30-09:30 H
10:30 U	09:45-11:45 U	09:45-11:45 W	09:45-11:45 H
11:30 M	12:30- 2:30 F	12:30- 2:30 M	12:30- 2:30 U
11:30 U	2:45- 4:45 F	2:45- 4:45 M	2:45- 4:45 U
12:30 M	07:30-09:30 W	07:30-09:30 H	07:30-09:30 F
12:30 U	09:45-11:45 W	09:45-11:45 H	09:45-11:45 F
1:30 M	07:30-09:30 H	07:30-09:30 F	07:30-09:30 M
1:30 U	09:45-11:45 H	09:45-11:45 F	09:45-11:45 M
2:30 M	12:30- 2:30 M	12:30- 2:30 U	12:30- 2:30 W
2:30 U	2:45- 4:45 M	2:45- 4:45 U	2:45- 4:45 W
3:30 M	12:30- 2:30 U	12:30- 2:30 W	12:30- 2:30 H
3:30 U	2:45- 4:45 U	2:45- 4:45 W	2:45- 4:45 H
4:30 M	12:30- 2:30 W	12:30- 2:30 H	12:30- 2:30 F
4:30 U	2:45- 4:45 W	2:45- 4:45 H	2:45- 4:45 F
After 5:00 Monday	7:45- 9:45 M	7:45- 9:45 M	7:45- 9:45 M
After 5:00 Tuesday	7:45- 9:45 U	7:45- 9:45 U	7:45- 9:45 U
After 5:00 Wednesday	7:45- 9:45 W	7:45- 9:45 W	7:45- 9:45 W
After 5:00 Thursday	7:45- 9:45 H	7:45- 9:45 H	7:45- 9:45 H
After 5:00 Friday	7:45- 9:45 F	7:45- 9:45 F	7:45- 9:45 F
All Sections of the following will be combined for special exams (instead of schedule by hours)			
Bi 101, 2, 3	5:30- 7:30 U	5:30- 7:30 W	5:30- 7:30 H
Geol 301, 2, 3	5:30- 7:30 W	5:30- 7:30 H	5:30- 7:30 F
GL 050, 1, 2	5:30- 7:30 H	5:30- 7:30 U	5:30- 7:30 M
RL 050, 1, 2	5:30- 7:30 H	5:30- 7:30 U	5:30- 7:30 M
RL 060, 1, 2	5:30- 7:30 H	5:30- 7:30 U	5:30- 7:30 M
RL 070, 1, 2	5:30- 7:30 H	5:30- 7:30 U	5:30- 7:30 M
SL 050, 1, 2	5:30- 7:30 H	5:30- 7:30 U	5:30- 7:30 M
CS 233	5:30- 7:30 M	5:30- 7:30 M	5:30- 7:30 U
Mth 095, 104, 107, 115, 200	5:30- 7:30 M		
Mth 104, 105, 107, 108, 201		5:30- 7:30 M	
Mth 105, 106, 108, 109, 202			5:30- 7:30 W

No examination may be given ahead of the regularly scheduled time. Actual conflicts will be resolved by the instructors concerned. Deans may adjust within their schools.

Examinations are given in the classroom where the class meets unless different rooms are requested and scheduled by the Schedule Clerk, Registrar's Office.

ACADEMIC REGULATIONS

Academic Requirements Committee

This Committee is composed of 6 faculty members and 1 ex officio member (non-voting), appointed by the President upon recommendation of the Committee on Committees. One student member is appointed by the President upon recommendation of ASUO.

The Committee has the responsibility for the administration and interpretation of academic regulations for baccalaureate degrees, and for action on student petitions for exceptions to requirements and other academic regulations. (It does not have jurisdiction over regulations governing graduate degrees.)

This Committee reviews petitions by students for adding and/or dropping courses after the first day to change courses. Petitions may be obtained from the Registrar's office where complete instructions for procedure are given with each petition.

Study Load. There is no stated minimum or maximum number of credits for which an undergraduate student must register; the normal load is 15 or 16 hours, and the minimum "full load" generally is taken as 12 hours. Graduate students are subject to various restrictions on load; their minimum "full load" generally is taken as 9 hours.

Change of Program. A Drop/Add/Change Form, processed according to the instructions however, must be filed in the Registrar's Office to effect any post-registration change in the Registration Card. Any addition of courses must be effected within the first three weeks of a term. Any withdrawal from individual courses must be effected within the first three weeks of a term, except that first-term new students are allowed two additional weeks. The grading option may be changed within the first six weeks of a term. Complete withdrawal from all courses may be allowed, for good cause, by the Dean of Men or Dean of Women.

Change of Major. A new major may simply be indicated (by most students) as part of the registration process. Students in the Graduate School must make a change of major through the Graduate Dean's office.

Class Standing. The minimum credits for various undergraduate classifications are: 36 hours for sophomore, 93 hours for junior, 138 hours for senior. Any person with an accredited degree may have graduate standing, but additional screening is required for entrance into the Graduate School.

Credits. Credits at U.O. are defined as "hours," term hours or quarter hours, one hour equals one-third of one semester hour. The usual process for earning credits is through term registration as a resident student. Credits may be transferred from other accredited institutions (none from one-year schools after reaching junior standing) and from the Division of Continuing Education. "concurrent registration" students may register without extra fees at more than one division of the State System of Higher Education; details and forms are available at the registrar's offices. Credit in many undergraduate courses may be earned by examination; details are stated on the Academic Requirements Committee petitioning form, available at the Registrar's Office.

Course Numbers. Courses are numbered to suggest the level of students for whom they are intended; freshmen tend to take 100s, graduate students 500s. All may be applied on bachelor's degrees, but only "graduate credit" courses (500s and specified 400s) on advanced degrees.

Grading System. Standard grades are A, B, C, D, and F. Grade points of respectively 4, 3, 2, and 0 (per hour) are associated with these grades. The grade point average (GPA) is the sum of total grade points divided by total graded hours. No-grade marking may be elected, if requested in by student and department; in this system, P indicates the earning of credit and N the failure to earn credit. Other marks include W (withdrawn) if the student has been allowed to disenroll after the third week on petition, and I (incomplete) if the student's work has been satisfactory and the instructor wishes to allow a limited additional time for completing a minor part of it.

Degree Application. A formal Application for Degree must be filed with the Registrar, at least one month before an anticipated graduation. If all academic and financial records are clear by the date of the degree, it can be formally confirmed immediately while the diploma will be mailed.

Bachelor's Degree Requirements. Specifically required courses include English Composition (4 hours), Health Education (1 term), Physical Education (5 terms in activity courses). General education courses, sequences of at least 9 hours each, must total six (two in each of the three groups) for Liberal Arts majors or four (at least one in each group) for other majors; see list of courses below. Degree subjects include: for the B.A., 36 hours in language and literature courses and two-college-years proficiency in a foreign language; for the B.S., either 36 hours in social

science courses or 36 hours in science courses. Total credits must be at least 186, including at least 62 in upper-division courses and 150 with grades, 36 (24 upper-division) in the major; there are maximums for credits in professional fields and applied music and correspondence study—see Catalog. The cumulative GPA must be at least 2.00 for all college work and be based on not less than 150 graded hours; the minimum is 2.00 also for the mean of all grades earned in the University. Resident work (registered with U.O. on Eugene or Portland campus) must comprise at least 40 of the last 60 hours; not more than 9 hours of optional Pass credits may be included. The Dean's recommendation certifies completion of all special requirements in the major.

Group Requirements Courses

Group I, Arts and Letters. One sequence must be lower-division (* below); one sequence must be in literature († below).

- *† Literature (Honors College) (AL 101, 102, 103)
 - † Introduction to Japanese Literature (AL 301, 302, 303)
 - † Literature of the Ancient World (AL 304, 305, 306)
 - † Introduction to Chinese Literature (AL 307, 308, 309)
 - † Introduction to Germanic Literature (AL 310, 311, 312)
 - † Introduction to Russian Literature (AL 313, 314, 315)
 - *† Introduction to Homer (CL 101, 102) and Introduction to Plato (CL 103)
 - *† Cicero's Orations (CL 104) and Virgil's Aeneid (CL 105) and Terence (CL 106)
 - † Livy (CL 301) and Virgil's Eclogues and Georgics (CL 302) and Horace's Odes (CL 303)
 - * Second-Year Chinese (OL 101, 102, 103)
 - * Second-Year Japanese (OL 104, 105, 106)
 - *† Survey of English Literature (Eng 101, 102, 103)
 - *† Introduction to Literature (Eng 104, 105, 106)
 - *† World Literature (Eng 107, 108, 109)
 - *† Shakespeare (Eng 201, 202, 203)
 - † Three terms from: Tragedy (Eng 301), Epic (Eng 303), Comedy (Eng 304), Satire (Eng 305), The Literature of the English Bible (Eng 306, 307)
 - * Second-Year German (GL 101, 102, 103)
 - * Second-Year Norwegian (GL 104, 105, 106)
 - * Second-Year Swedish (GL 107, 108, 109)
 - † Survey of German Literature (GL 301, 302, 303)
 - * Second-Year Russian (SL 101, 102, 103)
 - *† Readings in Russian Literature (SL 301, 302, 303)
 - * Second-Year French (RL 101, 102, 103)
 - * Second-Year Italian (RL 104, 105, 106)
 - * Second-Year Spanish (RL 107, 108, 109)
 - † Survey of French Literature (RL 301, 302, 303)
 - † Survey of Spanish Literature (RL 304, 305, 306)
 - † Survey of Italian Literature (RL 307, 308, 309)
 - History of Ancient Philosophy (Phl 301, 302, 303) ‡
 - History of Modern Philosophy (Phl 304, 305, 306) ‡
 - Theory and Literature of Rhetoric (Sp 301, 302, 303) ‡
 - * Survey of the Visual Arts (ArH 201, 202, 203) ‡
 - * History of Western Art (ArH 204, 205, 206) ‡
 - * History of Oriental Art (ArH 207, 208, 209) ‡
 - * Introduction to Music and Its Literature (Mus 201, 202, 203) ‡
 - * History of Music (Mus 204, 205, 206) ‡
- ‡ Classified here for group clearance only.

Group II, Social Science. One sequence must be lower-division (* below); not more than one can be from the same department.

- * Social Science and Social Policy (SSc 104, 105, 106)
- * Introduction to the Social Sciences (Honors College) (SSc 201, 202, 203)
- * General Anthropology (Anth 101, 102, 103)
- * Introduction to Cultural Anthropology (Anth 207, 208, 209)
- Society and Culture (Anth 301, 302, 303)
- * Principles of Economics (Ec 201, 202, 203)
- * Introductory Geography (Geog 105, 106, 107)
- * World Regional Geography (Geog 201, 202, 203)
- Geography of Oregon (Geog 301) and Geography of North America (Geog 302, 303)
- * History of Western Civilization (Hst 101, 102, 103)
- * History (Honors College) (Hst 107, 108, 109)
- * History of the United States (Hst 201, 202, 203)
- Europe since 1789 (Hst 301, 302, 303)
- English History (Hst 304, 305, 306)

- * Problems of Philosophy (Phl 201, 202, 203)
- * Introduction to Philosophy (Honors College) (Phl 207, 208, 209)
- * Social and Political Philosophy (Phl 307, 308, 309)
- * American Governments: Concepts and Institutions (PS 100) and two terms from: American Governments (PS 202), State and Local Government (PS 203), International Relations (PS 205), Introduction to Political Science (PS 207, 208)
- * Learning and Perception (Psy 214) and Development and Social Behavior (Psy 215) and Personality and Individual Differences (Psy 216)
- * Great Religions of the World (R 201, 202, 203)
- * Religions of Mankind (R 301, 302, 303)
- * General Sociology (Soc 204, 205, 206)
- * Principles of Sociology (Soc 300) and two terms from: American Society (Soc 301), World Population and Social Structure (Soc 303), The Community (Soc 304), Contemporary Social Problems (Soc 305)

Group III, Science. One sequence must be lower-division (* below); not more than one can be from the same department; normally course without lab must be 12 hours.

- * Physical-Science Survey (GS 104, 105, 106)
- * Physical Science (Honors College) (GS 204, 205, 206)
- * General Biology (Bi 101, 102, 103)
- * Biological Science (Honors College) (Bi 104, 105, 106)
- * Cell Biology (Bi 301, 302, 303)
- * Biology of Organisms (Bi 304, 305, 306)
- * Elementary Chemistry (Ch 101, 102, 103)
- * General Chemistry (Ch 104, 105, 106 or Ch 204, 205, 206), and three hours from related labs (Ch 107, Ch 108, Ch 109, Ch 207, Ch 208, Ch 209) or General Chemistry Seminar (Ch 110, 111, 112)
- * General Geology (Geol 101, 102, 103)
- * Geologic History of Life (Geol 301, 302, 303; only as a second sequence for Liberal Arts)
- * Introductory College Mathematics (Mth 104, 105, 106)
- * Fundamentals of Mathematics (Mth 107, 108, 109)
- * Three terms from Introductory College Mathematics (Mth 104, 105) and Calculus with Analytic Geometry (Mth 200, 201),
- * Precalculus Mathematics (Mth 115) and Calculus with Analytic Geometry (Mth 200, 201) or Analytic Geometry and Calculus (Mth 204, 205)
- * Three terms from Calculus with Analytic Geometry (Mth 200, 201, 202, 203)
- * Analytic Geometry and Calculus (Mth 204, 205, 206)
- * Essential of Physics (Ph 101, 102, 103) and General Physics Laboratory (Ph 204, 205, 206)
- * Descriptive Astronomy (Ph 104, 105, 106)
- * General Physics (Ph 201, 202, 203)
- * Sensation and Perception (Psy 211) and Learning, Thinking, and Conditioning (Psy 212) and Motivation and Physiological Psychology (Psy 213)
- * Introduction to Experimental Psychology (Honors College) (Psy 217, 218, 219)

SCHOLASTIC REGULATIONS

Scholastic Deficiency Committee

This Committee is composed of 7 faculty members and 4 ex officio members (non-voting), appointed by the President upon recommendation of the Committee on Committees. Two student members are appointed by the President upon recommendation of ASUO.

The Committee is responsible for the administration and interpretation of University scholastic regulations, reviews the scholastic records of students doing unsatisfactory work, places such students on academic probation and sets goals for improvement, disqualifies students from attending the University for continued unsatisfactory academic performance, and passes on petitions for reinstatement.

Also, the Scholastic Deficiency Committee entertains petitions by students for changes of grade. This procedure is to be used only when the instructor (or department head or dean if instructor is not available) chooses not to report the grade change directly to the Registrar's office.

If you have questions, please contact the Office of Student Services, 207 Emerald Hall.

ACADEMIC CALENDAR

	Fall Term	Winter Term	Spring Term	Summer Session
Registration days	Sept. 24-26, W-F	Jan. 5-6, M-U	Mar. 30-31, M-U	June 22, M
Classes begin	Sept. 29, M	Jan. 7, W	April 1, W	June 23, U
Last day to pay fees without penalty	Oct. 3, F	Jan. 9, F	April 3, F	June 26, F
Last day to register for term	Oct. 10, F	Jan. 16, F	April 10, F	July 3, F
Last day to drop or add courses*	Oct. 17, F	Jan. 23, F	April 17, F	July 10, F
Last day to change grading option	Nov. 7, F	Feb. 13, F	May 8, F	July 24, F
Last day to file degree application	Nov. 14, F	Feb. 13, F	May 15, F	July 17, F
Mid-term holidays	Nov. 27-29, H-S		May 30, S	July 4, S
Term examinations	Dec. 15-19, M-F	Mar. 16-20, M-F	June 8-12, M-F	†
Commencement or Graduation Exercises	Dec. 12, F	Mar. 13, F	June 14, Sun	Aug. 15, S

* First-term new students have two additional weeks (until Oct. 31 in Fall Term) in which to drop courses.

† Summer short courses are not subject to these deadlines providing all procedures are completed before the course ends. Examinations vary according to the termination time of each course; see Summer Time Schedule.

NOTES ON COURSE LISTS

Term Line No. (TLN)—A code number is assigned for each course and section of a course. It is the control number used in officially registering you for classes. Therefore, it *must* be entered correctly from this *Time Schedule* to your Registration Card and Registration Form.

Hour of class meetings indicates the beginning time of the class. Class meetings are scheduled on the half-hour and generally terminate fifty minutes later. Morning hours are listed at 08:30 and 09:30. Evening hours are listed at 7:30, 8:30 and 9:30.

Days of the week are abbreviated to:

M—Monday
U—Tuesday

W—Wednesday
H—Thursday

F—Friday
S—Saturday

Notes refer to the footnotes at the end of each section except for these standard footnotes.

Grading

- A—Grades only (jurisdiction of department)
- B—No-grade only (jurisdiction of department)
- N—No-grade course (jurisdiction of Curriculum Committee; *must* be no-grade)

Credits

- G—Graduate credit for majors
- M—Graduate credit for minors, non-majors
- P—Graduate credit in professional field
- R—May be repeated for credit

H—Honors College

I—Instructor's consent prior to registration

Blanks (in credits, hour and days, room and building, instructor) signify to be arranged at time of registration.

Subsequent terms course listings are tentative, subject to change in the Time Schedule for that term.

HONORS COLLEGE

	Cred.	Dept.	Fall	Win.	Spr.	Time	Day	Room	Bldg.	Instructor	Notes	TLN
INDEPENDENT STUDY	03	HC	402	402	402						H	2081
ALEXAND QUART	03	HC	404			7:30- 9:20 M		207	CHA	TAYLOR	HLJE	2082
AMERICAN NATIONALITY	03	HC	404			7:00- 8:50 H		272	CMM	PLACE	HLJC	2083
INTRO FOLKLORE	03	HC	404			12:30	MMF	189	PLC	TOELKEN	HLJE	2084
RUSS NOVEL	03	HC		404						RICE	HLJF	2085
FOLKLORE + MYTH	03	HC		404						TOELKEN	HLJE	2086
HERSE	03	HC		404						GONTRUM	HLJE	2088
AMP FOLKLORE	03	HC		404						TOELKEN	HLJE	2089
AGING	03	HC		404						SODERWALL+	HLJD	2090
AY AM INDIAN	03	HC		404						YOUNG	HLJC	2091
PECH OF WORK	03	HC	404	404	404	7:00- 8:50 M		272	CMM	KEELF	HLJC	2092
FRESHMAN	01	HC	404	404	404	7:00- 8:50 M		272	CMM	ROSS	FL	2093
FRESHMAN	01	HC	404	404	404	7:00- 8:50 W		159	PLC			2094
FRESHMAN	01	HC	404	404	404	7:00- 8:50 W		266	CMM			2095
FRESHMAN	03	HC	404	404	404					ROSS	HL	2097
CONFLICT	03	HC		404						DILLER	HLCEK	2098
FREEDOM & AUTH	03	HC		404								2098

J—Seniors have priority

K—Juniors & Seniors only

L—Register in Honors College

COLLEGE OF LIBERAL ARTS

GENERAL ARTS AND LETTERS

	Cred.	Dept.	Fall	Win.	Spr.	Time	Day	Room	Bldg.	Instructor	Notes	TLN
LITERATURE HON COL	03	AL	101	102	103	3:30	MMF	203	CHA	STEVENSON	C	5597
LITERATURE HON COL	03	AL	101	102	103	09:30	MMF	306	ALL	PASCAL	C	5598
LITERATURE HON COL	03	AL	101	102	103	10:30	MMF	170	PLC	JOHNSON	C	5599
LITERATURE HON COL	03	AL	101	102	103	1:30	MMF	207	CON	POWERS	C	5600
LITERATURE HON COL	03	AL	101	102	103	11:30-12:50	UH	170	PLC	WEGELIN	C	5601
LITERATURE HON COL	03	AL	101	102	103	2:30	MMF	314	SC	GONTRUM	C	5602
ELLEN ENGLISH	01	AL	150	151	152	1:30	H	232	CMM	SHUCARD	D	5603
JAPANESE LIT	03	AL	301	302	303	1:30	MMF	216	ALL	MORITA	D	5604
ANCIENT WORLD	03	AL	304	305	306	12:30	MMF	101	CMM	REAVIS	D	5605
CHINESE LIT	03	AL	307	308	309	10:30	MMF	117	FR	HANLEY	D	5606
GERMANIC LIT	03	AL	310	311	312	2:30	MMF	306	ALL	MAVEEY	E	5607
RUSSIAN LIT	03	AL	313	314	315	7:00- 9:20 M	W	216	ALL	LEONG	E	5608
MYTHS	01	AL	321	322	323	2:30	H	306	ALL	REAVIS	C	5609
CIVILIZ	03	AL	340	341	342	7:00- 9:20 M	W	109	FR	LEONG	E	5610
LIT TRANSL	03	AL	351	352	353	09:30-11:20	UH	221	FR	WILLIAMS	E	5611
JAPANESE LIT	03	AL	407	407	407	1:30	MMF	105	SC	MORITA	DM	5612
RUSS. CUL & CIV	05	AL	407	407	407	7:00- 9:20 M	W	109	FR	LEONG	ME	5613
RUSSIAN LIT	05	AL	407	407	407	7:00- 9:20 M	M	216	AL	LEONG	ME	5614
Y SWAHILI	03	AL	407	407	407						ME	5615
YR PERSIAN	03	AL	407	407	407	1:30	MMF	261	PLC	RASEKH	MD	5616
CHINESE LIT	03	AL	407	407	407	10:30	MMF	117	FR	HANLEY	MD	5617
Y HERREW	03	AL	407	407	407	12:30	MMF	203	CHA	KATAN	MD	5618
Y ARABIC	04	AL	407	407	407	10:30	MUWH	223	CHA	ALMANA	MD	5619
COMP LIT	05	AL		407	507					HART	ME	5620
RUSSIAN NOVEL	03	AL		420						RICE	ME	5621
RUSS LIT	03	AL	429			2:30	MMF	216	ALL	VITINS	G	5622
HIS TIMES	03	AL	477	478	479	09:30	MMF	243	CMM	HATZANTONIS	MF	5623
		AL	503	503	503						KN	5624
CENT LIT	05	AL	507			2:30- 5:20	U	233	CMM	BALL	L	5625
JAPAN MAT	03	AL	507	507	507						D	5626
MOULIERE	05	AL	507			7:30- 9:20 M				HART	F	5627

F—Register in Romance Languages

K—Register with department involved

L—Register in English

GENERAL SCIENCE

	Cred.	Dept.	Fall	Win.	Spr.	Time	Day	Room	Bldg.	Instructor	Notes	TLN	
SC SURVEY	04	GS	104	105	106	08:30		MUWH	150	SC	ELLICKSON	C	5628
SC SURVEY	04	GS	104	105	106	2:30		MUHF	16	SC	ERRIGHAUSEN	C	5629
SC SURVEY	04	GS	104	105	106	3:30		MUHF	150	SC	HART	C	5630
SC SURVEY	04	GS	104	105	106	1:30		MWF+	16	SC	BURG	CE	5631
		GS	104	105	106	08:30-10:20	M		112	SC			5632
		GS	104	105	106	10:30-12:20	M		112	SC			5633
		GS	104	105	106	1:30- 3:20	M		112	SC			5634
		GS	104	105	106	3:30- 5:20	M		112	SC			5635
		GS	104	105	106	08:30-10:20	U		112	SC			5636
		GS	104	105	106	10:30-12:20	U		112	SC			5637
		GS	104	105	106	12:30- 2:20	U		112	SC			5638
		GS	104	105	106	1:30- 3:20	U		112	SC			5639
		GS	104	105	106	3:30- 5:20	U		112	SC			5640
		GS	104	105	106	08:30-10:20	W		112	SC			5641
		GS	104	105	106	10:30-12:20	W		112	SC			5642
		GS	104	105	106	1:30- 3:20	W		112	SC			5643
		GS	104	105	106	3:30- 5:20	W		112	SC			5644
		GS	104	105	106	08:30-10:20	H		112	SC			5645
		GS	104	105	106	10:30-12:20	H		112	SC			5646
		GS	104	105	106	1:30- 3:20	H		112	SC			5647
		GS	104	105	106	3:30- 5:20	H		112	SC			5648

GENERAL SCIENCE (Continued)

TLN	Title	Cred.	Dept.	Fall	Win.	Spr.	Time	Day	Room	Bldg.	Instructor
5649	+ LAB	+	GS	104	105	106	CR:30-10:20	F	112	SC	
5650	+ LAB	+	GS	104	105	106	10:30-12:20	F	112	SC	
5651	+ LAB	+	GS	104	105	106	1:30-3:20	F	112	SC	
5652	+ LAB	+	GS	104	105	106	3:30-5:20	F	112	SC	
5653	PHYSICAL SC HON C	04	GS	204	205	206	2:30	MUMF	30	SC	NORTHBY

SS '70-GS 106

C-Register in Physics

E-Elem Ed majors

GENERAL SOCIAL SCIENCE

5654	INT SOC SC HON COL	03	SSC	201	202	203	10:30-12:20	UH	243	CMM	CHANEY
5655	INT SOC SC HON COL	03	SSC	201	202	203	1:30-3:20	UH	369	CON	
5656	INT SOC SC HON COL	03	SSC	201	202	203	2:30-4:20	UH	314	SC	ALLMAN
5657	INT SOC SC HON COL	03	SSC	201	202	203	3:30-5:20	MW	205	VIL	STEPHAN

C-Register in Honors College

ANTHROPOLOGY

4046	GEN ANTHROPOLOGY	03	ANTH	103	102	101	CR:30	MWF	207	CHA	KNUDSON
4047	GEN ANTHROPOLOGY	03	ANTH	102	101	103	10:30	UH	150	SC	ATKENS+
4048	+ DIS	+	ANTH	102	103	101	CR:30	M	201	CON	
4049	+ DIS	+	ANTH	102	103	101	09:30	M	223	CHA	
4050	+ DIS	+	ANTH	102	103	101	11:30	M	334	SC	
4051	+ DIS	+	ANTH	102	103	101	12:30	M	334	SC	
4052	+ DIS	+	ANTH	102	103	101	3:30	M	167	CMM	
4053	+ DIS	+	ANTH	102	103	101	CR:30	U	266	CMM	
4054	+ DIS	+	ANTH	102	103	101	09:30	U	336	CMM	
4055	+ DIS	+	ANTH	102	103	101	11:30	U	272	CMM	
4056	+ DIS	+	ANTH	102	103	101	1:30	U	241	CMM	
4057	+ DIS	+	ANTH	102	103	101	2:30	U	232	CMM	
4058	+ DIS	+	ANTH	102	103	101	CR:30	W	201	CON	
4059	+ DIS	+	ANTH	102	103	101	09:30	W	233	CMM	
4060	+ DIS	+	ANTH	102	103	101	11:30	W	234	CMM	
4061	+ DIS	+	ANTH	102	103	101	12:30	W	366	CMM	
4062	+ DIS	+	ANTH	102	103	101	09:30	H	237	CMM	
4063	+ DIS	+	ANTH	102	103	101	11:30	H	266	CMM	
4064	+ DIS	+	ANTH	102	103	101	CR:30	F	201	CON	
4065	+ DIS	+	ANTH	102	103	101	09:30	F	233	CMM	
4066	+ DIS	+	ANTH	102	103	101	CR:30	S	266	CMM	
4067	+ DIS	+	ANTH	102	103	101	09:30	S	272	CMM	
4068	GEN ANTHROPOLOGY	03	ANTH	101	103	102	2:30	UH+	180	PLC	GRANT
4069	+ DIS	+	ANTH	101	103	102	CR:30	M	334	SC	
4070	+ DIS	+	ANTH	101	103	102	10:30	M	233	CMM	
4071	+ DIS	+	ANTH	101	103	102	2:30	M	334	SC	
4072	+ DIS	+	ANTH	101	103	102	3:30	M	241	CMM	
4073	+ DIS	+	ANTH	101	103	102	CR:30	U	233	SC	
4074	+ DIS	+	ANTH	101	103	102	10:30	U	303	NEA	
4075	+ DIS	+	ANTH	101	103	102	2:30	U	207	GER	
4076	+ DIS	+	ANTH	101	103	102	3:30	U	232	CMM	
4077	+ DIS	+	ANTH	101	103	102	CR:30	W	233	CMM	
4078	+ DIS	+	ANTH	101	103	102	10:30	W	130	NES	
4079	+ DIS	+	ANTH	101	103	102	2:30	W	173	CMM	
4080	+ DIS	+	ANTH	101	103	102	3:30	W	5	QUO	
4081	+ DIS	+	ANTH	101	103	102	CR:30	F	203	CHA	
4082	+ DIS	+	ANTH	101	103	102	10:30	H	105	SC	
4083	+ DIS	+	ANTH	101	103	102	2:30	H	232	CMM	
4084	+ DIS	+	ANTH	101	103	102	3:30	F	232	CMM	
4085	+ DIS	+	ANTH	101	103	102	CR:30	F	233	CMM	
4086	+ DIS	+	ANTH	101	103	102	10:30	F	314	SC	
4087	+ DIS	+	ANTH	101	103	102	CR:30	S	237	CMM	
4088	+ DIS	+	ANTH	101	103	102	09:30	S	266	CMM	
4089	INTRO CULT ANTHRO	03	ANTH	207	208	209	09:30	UH+	180	PLC	MC FEE
4090	+ DIS	+	ANTH	207	208	209	12:30	M	266	CMM	
4091	+ DIS	+	ANTH	207	208	209	2:30	M	109	FR	
4092	+ DIS	+	ANTH	207	208	209	3:30	M	334	SC	
4093	+ DIS	+	ANTH	207	208	209	CR:30	U	334	SC	
4094	+ DIS	+	ANTH	207	208	209	10:30	U	234	CMM	
4095	+ DIS	+	ANTH	207	208	209	2:30	U	105	SC	
4096	+ DIS	+	ANTH	207	208	209	3:30	U	241	CMM	
4097	+ DIS	+	ANTH	207	208	209	11:30	W	233	CMM	
4098	+ DIS	+	ANTH	207	208	209	12:30	W	241	CMM	
4099	+ DIS	+	ANTH	207	208	209	2:30	W	234	CMM	
4100	+ DIS	+	ANTH	207	208	209	CR:30	H	172	CMM	
4101	+ DIS	+	ANTH	207	208	209	10:30	H	233	SC	
4102	+ DIS	+	ANTH	207	208	209	12:30	H	241	CMM	
4103	+ DIS	+	ANTH	207	208	209	1:30	H	241	CMM	
4104	+ DIS	+	ANTH	207	208	209	CR:30	F	273	CHA	
4105	+ DIS	+	ANTH	207	208	209	09:30	F	241	CMM	
4106	+ DIS	+	ANTH	207	208	209	10:30	F	130	NES	
4107	+ DIS	+	ANTH	207	208	209	12:30	F	241	CMM	
4108	+ DIS	+	ANTH	207	208	209	CR:30	S	167	CMM	
4109	+ DIS	+	ANTH	207	208	209	09:30	S	167	CMM	
4110	SOCIETY & CULTURE	03	ANTH	301	302	303	1:30	MWF	207	CHA	SCHMIDT
4111	PHYSICAL ANTHROPOLOGY	03	ANTH	320			1:30	MWF	341	CMM	BENNETT
4112	PALAEANTHROPOLOGY	03	ANTH		321						GRANT
4113	BI HUMAN POPULAT	03	ANTH			322					BENNETT
4114	PHYSICAL ANTH LAB	02	ANTH	324	324		2:30-5:20	U	123	PPQ	SINGH

Anthropology (Continued)

TLN	Title	Cred.	Dept.	Fall	Win.	Spr.	Time	Day	Room	Bldg.	Instructor	Notes	TLN
	PHYSICAL ANTH LAB	02	ANTH	324	324		2:30-5:20	U	123	PPQ	SINGH		4115
	PHYSICAL ANTH LAB	03	ANTH	326	327	328	CR:30	MWF	138	CMM	YOUNG		4116
	PHYSICAL ANTH LAB		ANTH	401	401	401							4117
	PHYSICAL ANTH LAB		ANTH	403	403	403							4118
	PHYSICAL ANTH LAB		ANTH	405	405	405							4119
	PHYSICAL ANTH LAB		ANTH	407	407	407							4120
	PHYSICAL ANTH LAB		ANTH	408	408	408							4121
	PHYSICAL ANTH LAB		ANTH	411	412	413	1:30-3:20	UH	337	CMM	STANISLAWSKI		4122
	PHYSICAL ANTH LAB		ANTH		414								4123
	PHYSICAL ANTH LAB		ANTH		415								4124
	PHYSICAL ANTH LAB		ANTH	418	419	417	1:30	MWF	337	CMM	YOUNG+		4125
	PHYSICAL ANTH LAB		ANTH	426	427	428	CR:30	MWF	337	CMM	DORJAHN		4126
	PHYSICAL ANTH LAB		ANTH	438	439	440	10:30	MWF	101	CMM	STFRN		4127
	PHYSICAL ANTH LAB		ANTH	441	442	443	12:30	U	233	SC	SCHMIDT		4128
	PHYSICAL ANTH LAB		ANTH				11:30-1:20	H	233	SC			4129
	PHYSICAL ANTH LAB		ANTH		450	451							4130
	PHYSICAL ANTH LAB		ANTH		453								4131
	PHYSICAL ANTH LAB		ANTH	456	457	458	2:30	MWF	301	CON	BARNETT		4132
	PHYSICAL ANTH LAB		ANTH		476								4133
	PHYSICAL ANTH LAB		ANTH		476								4134
	PHYSICAL ANTH LAB		ANTH		477								4135
	PHYSICAL ANTH LAB		ANTH	479			12:30	MWF	337	CMM	BENNETT		4136
	PHYSICAL ANTH LAB		ANTH	501	501	501							4137
	PHYSICAL ANTH LAB		ANTH	502	502	502	3:30-5:20	UH	237	CMM	CHANEY		4138
	PHYSICAL ANTH LAB		ANTH	503	503	503							4139
	PHYSICAL ANTH LAB		ANTH	505	505	505							4140
	PHYSICAL ANTH LAB		ANTH	506	506	506							4141
	PHYSICAL ANTH LAB		ANTH	507	507	507							4142
	PHYSICAL ANTH LAB		ANTH		507								4143
	PHYSICAL ANTH LAB		ANTH	507			2:30-4:20	U	201	CMM	AIKENS		4144
	PHYSICAL ANTH LAB		ANTH		507								4145
	PHYSICAL ANTH LAB		ANTH	507	507		2:30	UH	241	CMM	DORJAHN		4146
	PHYSICAL ANTH LAB												

Biology (Continued)

TLN	Title	Cred.	Dept.	Fall	Win.	Spr.	Time	Day	Room	Bldg.	Instructor	Notes	TLN
3576	+ LAR	+	BI	321	322		2:30-5:20 U		322	SC			
3577	+ LAR	+	BI	321	322		9:30-12:20 H		322	SC			
3578	+ LAR	+	BI	321	322		2:30-5:20 H		322	SC			
3579	+ LAR	+	BI	321	322		7:30-10:20 H		322	SC			
3580	VERTEBR EMBRYOLOGY	04	BI		356						RISLEY+		
3581	+ LAR	+	BI		356								
3582	GENERAL ECOLOGY	04	BI		372						COCK+		
3583	+ LAR-FIELD	+	BI		372								
3584	NATURA HIST OREGON	04	BI		376						MURPHY+		
3585	+ LAR	+	BI		376								
3586	INTRO BACTERIOLOGY	03	BI	381	382		1:30	UH+	123	SC	MC CONNAUGHEY+		
3587	+ LAR	+	BI	381	382		3:30-5:20 MW		317	SC			
3588	+ LAR	+	BI	381	382		10:30-12:20 WF		317	SC			
3589	+ LAR	+	BI	381	382		10:30-12:20 UH		317	SC			
3590	+ LAR	+	BI	381	382		3:30-5:20 UH		317	SC			
3591	HUMAN ANATOMY	03	BI	391	392		11:30	UH+	101	PE	SIGERSETH+		
3592	+ LAR	+	BI	391	392		3:30-5:20 M		118	SCX			
3593	+ LAR	+	BI	391	392		6:00-7:50 M		118	SCX			
3594	+ LAR	+	BI	391	392		3:30-5:20 U		118	SCX			
3595	+ LAR	+	BI	391	392		9:30-11:20 W		118	SCX			
3596	+ LAR	+	BI	391	392		1:30-3:20 W		118	SCX			
3597	+ LAR	+	BI	391	392		6:00-7:50 W		118	SCX			
3598	+ LAR	+	BI	391	392		9:30-11:20 H		118	SCX			
3599	+ LAR	+	BI	391	392		3:30-5:20 H		118	SCX			
3600	RESEARCH		BI	401	401	401							
3601	THESIS		BI	403	403	403							
3602	READING		BI	405	405	405							
3603	SEMINAR		BI	407	407	407							
3604	SEM ASPECTS AGING	03	BI		407						SODERWALL+		
3605	LABORATORY PROJECT		BI	408	408	408							
3606	LAB PROJECT GEN BI	01	BI	408	408	408	2:30-5:20 F		33	SC2	WISNER		
3607	COMPARA PHYSIOLOGY	04	BI	414	415	416	11:30	MWF+	30	SC	HOYLE+		
3608	+ DIS	+	BI	414	415	416	7:00	W	30	SC			
3609	COMPAR PHYSIOL LAB	02	BI	418	419	420	2:30-5:20 MW		103	SC	HOYLE+		
3610	GENETICS	05	BI		423						CLANCY		
3611	+ LAR	+	BI		423								
3612	HUMAN GENETICS	03	BI		424						NOVITSKI		
3613	EVOLUTION	03	BI		426						COOK		
3614	CYTOLOGY	04	BI		429						MACGREGOR+		
3615	+ LAR	+	BI		429								
3616	+ LAR	+	BI		429								
3617	MYCOLOGY	05	BI		432						CARROLL		
3618	+ LAR	+	BI		432								
3619	ALGAE	05	BI		433								
3620	+ LAR	+	BI		433						CASTENHOLZ+		
3621	METH POLLEN ANALY	03	BI		435						GRAY		
3622	SYSTEMATIC BOTANY	05	BI		438						ARGUS+		
3623	+ LAR	+	BI		439								
3624	BI VASCULAR PLANTS	05	BI	440	441	442	1:30	MWF+	30	SC	TEPPER+		
3625	+ LAR	+	BI	440	441	442	2:30-5:20 MW		121	SCX			
3626	HISTOLOGY	04	BI	455			10:30	MW+	314	SC	KEZER+		
3627	+ LAR	+	BI	455			2:30-5:20 MW		305	SC			
3628	INVERTEBRATE ZOO	05	BI		461						MC CONNAUGHEY+		
3629	+ LAR	+	BI		461								
3630	PARASITOLOGY	04	BI	463			11:30	MW+	314	SC	MC CONNAUGHEY		
3631	+ LAR	+	BI	463			2:30-5:20 MW		122	SCX			
3632	PRINCIPLES ECOLOGY	04	BI	471	472	473	9:30	MWF+	314	SC	FRANK+		
3633	+ LAR-FIELD	+	BI	471	472	473	9:30-12:20 S		83	SC2			
3634	LIMNOLOGY	04	BI	475			11:30	MW+	16	SC	CASTENHOLZ+		
3635	+ LAR	+	BI	475			2:30-5:20 W		322	SC			
3636	+ FIELD	+	BI	475			9:30-12:20 S		322	SC			
3637	DEVELOPMENTAL BIOL	05	BI	484	485		08:30	MWF+	30	SC	GRANT+		
3638	+ LAR	+	BI	484	485		7:30-5:20 UH		13	SC2			
3639	LAB & FIELD METH	04	BI	494			2:30-5:20 MW		117	SCX	GASS+		
3640	HIST BIOLG IDEAS	03	BI		495						HOYLE		
3641	RESEARCH		BI	501	501	501							
3642	SUPRV COLL TFACH		BI	502	502	502							
3643	THESIS		BI	503	503	503							
3644	READING		BI	505	505	505							
3645	SEM ASPECTS AGING	03	BI		507						SODERWALL		
3646	SEM AYT	01	BI	507	507	507	9:30	UH	334	SC	TEPPER+		
3647	SEM CELL MOTILITY	02	BI		507						BAJER		
3648	SEM CYTOLOGY	02	BI		507						MACGREGOR		
3649	SEM DEPT		BI	507	507	507	4:30	F	123	SC			
3650	SEM DEV BIOL	02	BI	507	507	507	3:30-5:20 H		30	SC	TEPPER+		
3651	SEM ECOLOGY	01	BI	507	507	507	7:30-9:20 W		880	SC2	FRANK+		
3652	SEM MOLFC BIOL	02	BI	507	507	507	7:30-9:20 H		30	SC	VON HIPPEL+		
3653	SEM PHYSIOLOGY	02	BI	507	507	507	7:30-9:20 H		334	SC	HOYLE+		
3654	SEM PL CULT TECH	02	BI		507						DAM		
3655	ENDOCRINOLOGY LAB	01-03	BI		510	510					SODERWALL		
3656	VERTEB ENDOCRINOL	03	BI	511			9:30	MWF	334	SC	SODERWALL		
3657	PHYSIOL REPRODUCT	03	BI		512						RISLEY+		
3658	ADVANCED GENETICS	02	BI	520	521	522	10:30	UH	314	SC	NOVITSKI		
3659	MICROSCOPIC TECH	02-04	BI	523	524	525	1:30	UH+	314	SC	BAJER		
3660	+ LAR	+	BI	523	524	525	2:30-5:20 UH		305	SC			
3661	ADVANCED BIOLOGY	03	BI	597	598	599	10:30-12:20 UH		334	SC	GASS+		

SS 70—Bi 101, 2, 3, 304, 372, 423, 441, 459, 494, 590
 SS 70 (OIMB)—Bi 461, 462, 478, 491
 C—Taught by lec-lab method
 D—Taught by lec-dis-lab method
 E—For students majoring in Elem Ed
 F—Gen Chem & 1 yr coll math (prereg); Organic Chem
 (concur or prerog); or I

J—Cell Bi or I
 K—Gen Chemistry
 L—1 yr coll Bi or I
 Q—Gen Physics and Invert Zoology
 T—Bi 372 or Bi 471

CHEMISTRY

TLN	Title	Cred.	Dept.	Fall	Win.	Spr.	Time	Day	Room	Bldg.	Instructor	Notes	TLN
	GENERAL CHEMISTRY	04	CH	101	102	103	9:30	UHS+	150	SC	BARNHARD+		3662
	+ LAR	+	CH	101	102	103	1:30	U	105	SC	BARNHARD	CS	3663
	+ LAR	+	CH	101	102	103	1:30	U	233	SC	BARNHARD		3664
	+ LAR	+	CH	101	102	103	1:30	W	880	SC2	BARNHARD		3665
	+ LAR	+	CH	101	102	103	3:30	W	233	SC	BARNHARD		3666
	+ LAR	+	CH	101	102	103	1:30	H	233	SC	BARNHARD		3667
	+ LAR	+	CH	101	102	103	2:30	H	233	SC	BARNHARD		3668
	+ LAR	+	CH	101	102	103					BARNHARD		3669
	+ LAR	+	CH	101	102	103					BARNHARD		3670
	+ LAR	+	CH	101	102	103					BARNHARD		3671
	GENERAL CHEMISTRY	03	CH	104	105	106	9:30	MWF	150	SC	NOYES		3672
	+ LAR	+	CH	104	105	106	3:30	MWF	123	SC	SIMPSON		3673
	+ LAR	+	CH	107			4:30	M+	150	SC	WOLFE		3674
	+ LAR	+	CH	107			8:30-11:20 U		863	SC2	WOLFE		3675
	+ LAR	+	CH	107			2:30-5:20 W		863	SC2	WOLFE		3676
	+ LAR	+	CH	107			08:30-11:20 U		863	SC2	WOLFE		3677
	+ LAR	+	CH	107			2:30-5:20 H		863	SC2	WOLFE		3678
	+ LAR	+	CH	107			9:00-11:50 S		863	SC2	WOLFE		3679
	ANALY CHEM I	02	CH		108	109					FROINES		3680
	+ LAR	+	CH		108	109					FROINES	DEF	3681
	+ LAR	+	CH		108	109		</					

CLASSICS, CHINESE AND JAPANESE

Greek

TLN	Title	Cred.	Dept.	Fall	Win.	Spr.	Time	Day	Room	Bldg.	Instructor
4780	BEGINNING GREEK	04	CL	050	051	052	1:30	MWTF	221	FR	REAVIS
4781	INTRODUCT XENOPHON	04	CL	101	102	103	12:30	MWTF	109	FR	CHAMBERLAIN
4782	INTRODUCTION HOMER	04	CL								SHUCARD
4783	INTRODUCTION PLATO	04	CL	321	322	323	12:30	MWTF	109	FR	SHUCARD
4784	INTRODUCTION HOMER	04	CL								SHUCARD
4785	INTRODUCTION PLATO	04	CL	405	405	405					COMBELLACE
4786	READING		CL		407						COMBELLACE
4787	SEM GREEK COMFOY	03	CL	411			09:30	MWF	105	SC	COMBELLACE
4788	THUCYDIDES	03	CL			416					COMBELLACE
4789	GREEK LYRIC POETRY	03	CL	503	503	503					
4790	THESIS	CL	CL	505	505	505					COMBELLACE
4791	READING	CL	CL	517	518	519					
4792	STUDIES GREEK LIT	CL	CL								

SS '70—CL 050, 051, 052

Latin

TLN	Title	Cred.	Dept.	Fall	Win.	Spr.	Time	Day	Room	Bldg.	Instructor
4793	1ST YEAR LATIN	04	CL	060	061	062	1:30	MWTF	117	FR	CAYLOR
4794	CICERO'S ORATIONS	04	CL	104			12:30	MWTF	120	PE	LOVE
4795	VERGIL'S AENEID	04	CL		105						LOVE
4796	TERENCE	04	CL			106					LOVE
4797	LIVY	03	CL	301			10:30	MWF	201	CON	REAVIS
4798	VERGIL'S ECLOG GEND	03	CL		302	303					REAVIS
4799	HORACES ODES	03	CL	362			10:30	MWF	239	LA	SHUCARD
4800	LUCRETIUS	03	CL	405	405	405					SHUCARD
4801	READING	CL	CL	408	408	408					PASCAL
4802	LATIN SEMINAR	03	CL	447	448	449	1:30	U	221	FR	PASCAL
4803	LATIN PROSE COMPOS	01	CL	503	503	503					PASCAL
4804	THESIS	CL	CL	505	505	505					PASCAL
4805	READING	CL	CL	514	515	516					
4806	STUDIES LATIN LIT	CL	CL								

SS '70—CL 060, 1, 2; 408, 514, 515, 516

Chinese and Japanese

TLN	Title	Cred.	Dept.	Fall	Win.	Spr.	Time	Day	Room	Bldg.	Instructor
4807	1ST YEAR CHINESE	05	OL	050	051	052	12:30	MWTF	313	ALL	PALANDRI
4808	1ST YEAR JAPANESE	05	OL	060	061	062	08:30	MWTF	207	CON	MC CLAIN
4809	2ND YEAR CHINESE	05	OL	101	102	103	12:30	MWTF	206	FR	HANLEY
4810	2ND YEAR JAPANESE	05	OL	104	105	106	10:30	MWTF	312A	FR	MC CLAIN
4811	3RD YEAR CHINESE	05	OL	321	322	323	10:30	MWTF	206	FR	PALANDRI
4812	3RD YEAR JAPANESE	05	OL	324	325	326	2:30	MWTF	5	QUI	MORITA
4813	READING	CL	OL	405	405	405					MORITA
4814	CLASSICAL JAPANESE	03	OL	411	412	413	3:30	MWF	312A	FR	HANLEY
4815	CLASSICAL CHINESE	03	OL	414	415	416	1:30	MWF			

COMPUTER SCIENCE

TLN	Title	Cred.	Dept.	Fall	Win.	Spr.	Time	Day	Room	Bldg.	Instructor
3965	INTRU NUMER COMPUT	03	CS	233	233	233	07:30	MWF	106	DEA	
3966	INTRU NUMER COMPUT	03	CS	233	233	233	07:30	MWF	208	DEA	
3967	INTRU NUMER COMPUT	03	CS	233	233	233	10:30	MWF	106	DEA	
3968	INTRU NUMER COMPUT	03	CS	233	233	233	11:30	MWF	208	DEA	
3969	INTRU NUMER COMPUT	03	CS	233	233	233	11:30	MWF	208	DEA	
3970	INTRU NUMER COMPUT	03	CS	233	233	233	2:30	MWF	208	DEA	
3971	INTRU NUMER COMPUT	03	CS	233	233	233	3:30	MWF	208	DEA	
3972	INTRU NUMER COMPUT	03	CS	290	290	290	12:30	U	208	DEA	D HOURSUND
3973	SEM COMPUT CONCEPT	02	CS	403	403	403					
3974	THESIS	CS	CS	405	405	405					
3975	READING	CS	CS	407	407	407					
3976	SEMINAR	CS	CS	407	407	407	10:30-12:20	U	208	DEA	
3977	SEM ADV FORTRAN	04	CS		407						HALLER
3978	SEM REAL TIME COMP	04	CS		407						HEILMAN
3979	SC & STAT COMPUT	03	CS	428		428	12:30	MWF	208	DEA	ASHBY
3980	SEM LANG PROG	04	CS	481	481	481	09:30	MWF	208	DEA	RIMPLEY
3981	ASSEMBLY LANG TECH	04	CS		482						BEYER
3982	ADV PROGRAM	04	CS		483						BEYER
3983	SYSTEMS PROGRAM	04	CS		484						BEYER
3984	NONNUMER INF PROC	04	CS	501	501	501					BEYER
3985	RESEARCH	CS	CS	503	503	503					BEYER
3986	THESIS	CS	CS	505	505	505					BEYER
3987	READING	CS	CS	507	507	507					BEYER
3988	SEMINAR	CS	CS	507			1:30-3:20	U	104	DEA	STRUBLO
3989	SEM MASS DATA PROC	04	CS		507						BEYER
3990	SEM STRUC LANGUAGE	04	CS		507						HALLER
3991	SEM REAL TIME COMP	04	CS		507						D HOURSUND
3992	SEM ARTIFIC INTELL	04	CS		507						BEYER
3993	THEORY COMPUTATION	03	CS	597			08:30-10:20	U	209	DEA	BEYER

SS '70—CS 233, 405, 407, 481, 501, 503, 505, 507

D—Restricted enrollment—see catalog
O—For course descript consult department

C—For prerequisites see catalog

ECONOMICS

TLN	Title	Cred.	Dept.	Fall	Win.	Spr.	Time	Day	Room	Bldg.	Instructor	Notes	TLN
4219	ECONOMIC	03	EC	201	202	203	09:30	MWF+	180	PLC	SMITH+		4220
4220	ECONOMIC	03	EC	201	202	203	3:30	UH+	180	PLC	WATLES		4221
4221	ECONOMIC	+	EC	201	202	203	12:30	M	159	PLC			4222
4222	ECONOMIC	+	EC	201	202	203	3:30	M	234	CMM			4223
4223	ECONOMIC	+	EC	201	202	203	08:30	U	127	FCH			4224
4224	ECONOMIC	+	EC	201	202	203	11:30	U	303	NEA			4225
4225	ECONOMIC	+	EC	201	202	203	12:30	W	243	CMM			4226
4226	ECONOMIC	+	EC	201	202	203	3:30	W	167	CMM			4227
4227	ECONOMIC	+	EC	201	202	203	08:30	H	301	CON			4228
4228	ECONOMIC	+	EC	201	202	203	10:30	H	204	CHA			4229
4229	ECONOMIC	+	EC	201	202	203	08:30	F	241	CMM			4230
4230	ECONOMIC	+	EC	201	202	203	12:30	F	261	PLC		HC	4231
4231	ECONOMIC	+	EC	201	202	203	3:30	F	159	PLC			4232
4232	ECONOMIC	03	EC	321			2:30	MWF	238	CMM	STIEGEL		4233
4233	ECONOMIC	03	EC		322						CAMPBELL		4234
4234	ECONOMIC	03	EC		323						LUNDT		4235
4235	ECONOMIC	03	EC	375	376	377	2:30	MWF	151	EN	KOPLIN+		4236
4236	ECONOMIC	03	EC	375	376	377	10:30-12:20	U	242	CMM	DAVIS		4237
4237	ECONOMIC	03	EC	401	401	401						R	4238
4238	ECONOMIC	03	EC	405	405	405						Q	4239
4239	ECONOMIC	03	EC	407	407	407	2:30-4:20	MW	201	CON	RTERWAG		4240
4240	ECONOMIC	03	EC	407	407	407						M	4241
4241	ECONOMIC	03	EC	411	412	413	11:30	MWF	189	PLC	SIMPSON		4242
4242	ECONOMIC	03	EC	414	415	416	08:30	MWF	189	PLC	WHITELAW		4243
4243	ECONOMIC	03	EC		417						STIEGEL		4244
4244	ECONOMIC	03	EC	418			3:30	MWF	184	PLC	TATTERSALL		4245
4245	ECONOMIC	03	EC	429	430	431	09:30	MWF	204	CHA	BILLINGS		4246
4246	ECONOMIC	03	EC	432	433	434	11:00-12:20	U	207	CON	LUNDT	DG	4247
4247	ECONOMIC	03	EC	440	441	442	10:30	MWF	242	CMM	LUNDT+		4248
4248	ECONOMIC	03	EC	444			3:30	MWF	336	CMM	BLAKE		4249
4249	ECONOMIC	03	EC		445						MC KINLEY		4250
4250	ECONOMIC	03	EC		446						SMITH		4251
4251	ECONOMIC	03	EC	454	455	456	10:30	MWF	237	CMM	LORWIN		4252
4252	ECONOMIC	03	EC	460	461	462	1:30-2:50	U	184	PLC	SMITH		4253
4253	ECONOMIC	03	EC		463						SMITH		4254
4254	ECONOMIC	03	EC	464	465	466	09:30-10:50	U	207	CON	KHANG		4255
4255	ECONOMIC	03	EC	470	471	472	3:00-4:20	U	184	PLC	CAMPBELL		4256
4256	ECONOMIC	03	EC	480	481	482	10:30-12:20	U	184	PLC	SIMPSON		4257
4257	ECONOMIC	03	EC	487	488	489	2:30	MWF	189	PLC	DE		

English (Continued)

TLN	Title	Cred.	Dept.	Fall	Win.	Spr.	Time	Day	Room	Bldg.	Instructor	Notes	TLN
5028	+ DIS	+	ENG 101	102	103	12:30		F	101	FCH			
5029	+ DIS	+	ENG 101	102	103	08:30		S	202	CHA			
5030	+ DIS	+	ENG 101	102	103	09:30		S	203	CHA			
5031	+ DIS	+	ENG 101	102	103	09:30		S	207	CON			
5032	+ DIS	+	ENG 101	102	103	10:30		S	266	CMM			
5033	+ DIS	+	ENG 101	102	103	11:30		S	241	CMM			
5034	SURVEY ENGLISH LIT	03	ENG 102	103	101	12:30		MWF	6	QUO			
5035	SURVEY ENGLISH LIT	03	ENG 103	101	102	2:30		MWF	244	CMM			
5036	INTRO LITERATURE	03	ENG 104	105	106	07:30		MWF	189	PLC			
5037	INTRO LITERATURE	03	ENG 104	105	106	08:30		MWF	301	GER			
5038	INTRO LITERATURE	03	ENG 104	105	106	09:30		MWF	370	CMM			
5039	INTRO LITERATURE	03	ENG 104	105	106	10:30		MWF	100	NES			
5040	INTRO LITERATURE	03	ENG 104	105	106	11:30		MWF	242	CMM			
5041	INTRO LITERATURE	03	ENG 104	105	106	12:30		MWF	105	CON			
5042	INTRO LITERATURE	03	ENG 104	105	106	1:30		MWF	242	CMM			
5043	INTRO LITERATURE	03	ENG 104	105	106	2:30		MWF	105	CON			
5044	INTRO LITERATURE	03	ENG 104	105	106	3:30		MWF	121	GER			
5045	INTRO LITERATURE	03	ENG 104	105	106	4:30		MWF	189	PLC			
5046	INTRO LITERATURE	03	ENG 104	105	106	09:30		UHS	242	CMM			
5047	INTRO LITERATURE	03	ENG 104	105	106	09:30		UHS	189	PLC			
5048	INTRO LITERATURE	03	ENG 104	105	106	10:30		UHS	114	PE			
5049	INTRO LITERATURE	03	ENG 104	105	106	11:30		UHS	105	CON			
5050	INTRO LITERATURE	03	ENG 104	105	106	1:30		UHS	150	SC	S GREENFIELD		
5051	+ DIS	+	ENG 104	105	106	12:30		M	101	FCH			
5052	+ DIS	+	ENG 104	105	106	12:30		M	124	NES			
5053	+ DIS	+	ENG 104	105	106	3:30		M	159	PLC			
5054	+ DIS	+	ENG 104	105	106	4:30		M	207	GER			
5055	+ DIS	+	ENG 104	105	106	08:30		U	242	CMM			
5056	+ DIS	+	ENG 104	105	106	09:30		U	120	PE			
5057	+ DIS	+	ENG 104	105	106	09:30		U	170	PLC			
5058	+ DIS	+	ENG 104	105	106	10:30		U	159	PLC			
5059	+ DIS	+	ENG 104	105	106	10:30		U	170	PLC			
5060	+ DIS	+	ENG 104	105	106	11:30		U	306	DEA			
5061	+ DIS	+	ENG 104	105	106	11:30		U	216	ALL			
5062	+ DIS	+	ENG 104	105	106	11:30		U	204	CHA			
5063	+ DIS	+	ENG 104	105	106	3:30		H	241	CMM			
5064	+ DIS	+	ENG 104	105	106	3:30		H	5	QUO			
5065	+ DIS	+	ENG 104	105	106	4:30		H	306	ALL			
5066	+ DIS	+	ENG 104	105	106	4:30		H	101	CMM			
5067	+ DIS	+	ENG 104	105	106	12:30		F	366	CMM			
5068	+ DIS	+	ENG 104	105	106	12:30		F	172	CMM			
5069	+ DIS	+	ENG 104	105	106	08:30		S	203	CHA			
5070	+ DIS	+	ENG 104	105	106	09:30		S	369	CON			
5071	+ DIS	+	ENG 104	105	106	09:30		S	173	CMM			
5072	+ DIS	+	ENG 104	105	106	10:30		S	207	CON			
5073	+ DIS	+	ENG 104	105	106	10:30		S	366	CMM			
5074	+ DIS	+	ENG 104	105	106	11:30		S	170	PLC			
5075	INTRO LITERATURE	03	ENG 105	106	104	3:30		MWF	105	CON			
5076	INTRO LITERATURE	03	ENG 105	106	104	7:00-8:20		MW	105	CON			
5077	INTRO LITERATURE	03	ENG 106	104	105	12:30		MWF	244	CMM			
5078	INTRO LITERATURE	03	ENG 106	104	105	2:30		MWF	121	GER			
5079	INTRO LITERATURE	03	ENG 106	104	105	7:00-8:20		UHS	189	PLC			
5080	WORLD LITERATURE	03	ENG 107	108	109	08:30		MWF	370	CMM			
5081	WORLD LITERATURE	03	ENG 107	108	109	09:30		MWF	100	NES			
5082	WORLD LITERATURE	03	ENG 107	108	109	4:30		MWF	337	CMM			
5083	WORLD LITERATURE	03	ENG 107	108	109	11:30		MWF	244	CMM			
5084	WORLD LITERATURE	03	ENG 107	108	109	12:30		MWF	301	GER			
5085	WORLD LITERATURE	03	ENG 107	108	109	1:30		MWF	301	GER			
5086	WORLD LITERATURE	03	ENG 107	108	109	2:30		MWF	370	CMM			
5087	WORLD LITERATURE	03	ENG 107	108	109	3:30		MWF	242	CMM			
5088	WORLD LITERATURE	03	ENG 107	108	109	7:30-8:50		UHS	242	CMM			
5089	WORLD LITERATURE	03	ENG 108	109	107	08:30		MWF	100	NES			
5090	SHAKESPEARE	03	ENG 201	202	203	08:30		MWF	232	CMM	AMDS		
5091	SHAKESPEARE	03	ENG 201	202	203	08:30		MWF	204	CHA	WARREN		
5092	SHAKESPEARE	03	ENG 201	202	203	3:30		MWF	301	GER	AMDS		
5093	SHAKESPEARE	03	ENG 201	202	203	09:30		MWF	137	CMM	PIERSON		
5094	SHAKESPEARE	03	ENG 201	202	203	10:30		MWF	6	QUO	REID		
5095	SHAKESPEARE	03	ENG 201	202	203	11:30		MWF	232	CMM	T GREENFIELD		
5096	SHAKESPEARE	03	ENG 201	202	203	11:30		MWF	336	CMM	PIERSON		
5097	SHAKESPEARE	03	ENG 201	202	203	12:30		MWF	137	CMM	JOHNSON		
5098	SHAKESPEARE	03	ENG 201	202	203	12:30		MWF	204	CHA	REID		
5099	SHAKESPEARE	03	ENG 201	202	203	1:30		MWF	137	CMM	JOHNSON		
5100	SHAKESPEARE	03	ENG 201	202	203	1:30		MWF	336	CMM	I SHERWOOD		
5101	SHAKESPEARE	03	ENG 201	202	203	2:30		MWF	232	CMM	KELLY		
5102	SHAKESPEARE	03	ENG 201	202	203	2:30		MWF	301	GER	AMDS		
5103	SHAKESPEARE	03	ENG 201	202	203	3:30		MWF	232	CMM	KELLY		
5104	SHAKESPEARE	03	ENG 201	202	203	08:30-10:20		UHS	244	CMM	SCALLY		
5105	SHAKESPEARE	03	ENG 201	202	203	10:30-12:20		UHS	101	CMM	SCALLY		
5106	SHAKESPEARE	03	ENG 201			12:30		MWF	214	ALL	WARREN		
5107	SHAKESPEARE	03	ENG 202	203	201	12:30		MWF	201	VIL	ROCKETT		
5108	SHAKESPEARE	03	ENG 203	201	202	7:00-8:20		MW	232	CMM	KIEFFER		
5109	SUR AMERICAN LIT	03	ENG 253	254	255	08:30		MWF	101	CMM	PORTER		
5110	SUR AMERICAN LIT	03	ENG 253	254	255	12:30		MWF	215	ALL	MC VICKAR		
5111	SUR AMERICAN LIT	03	ENG 253	254	255	2:30		MWF	101	CMM	MC VICKAR		
5112	TRAGEDY	03	ENG 301	301		09:30		MWF	313	ALL	ROCKETT		
5113	TRAGEDY	03	ENG 301	301	301	1:30		MWF	370	CMM	STRANGE		
5114	EPIC	03	ENG 303	303	303	12:30		MWF	336	CMM	ALLEN		
5115	COMEDY	03	ENG 304	304	304	7:00-8:20		MW	242	CMM	STRANGE		
5116	COMEDY	03	ENG 304	304	304	2:30		MWF	6	QUO	THORPE		
5117	SATIRE	03	ENG 305	305	305	10:30		MWF	336	CMM	THORPE		
5118	SATIRE	03	ENG	305	305						HORN		
5119	ENGLISH NOVEL	03	ENG 321	322	323	10:30		MWF	8	QUO	STEVENSON		
5120	ENGLISH NOVEL	03	ENG 321	322	323	12:30		MWF	242	CMM	STEVENSON		
5121	AMERICAN SATIRE	03	ENG 324		324	09:30		MWF	16	SC	LOVE		

English (Continued)

TLN	Title	Cred.	Dept.	Fall	Win.	Spr.	Time	Day	Room	Bldg.	Instructor	Notes	TLN
5122		03	ENG 391	392	393	12:30		MWF	333	CMM	PORTER		5122
5123		03	ENG 391	392	393	11:30		MWF	337	CMM	PORTER		5123
5124		03	ENG 391	392	393	3:30		MWF	215	ALL	CROSS		5124
5125		03	ENG 392	393	391	1:30		MWF	100	NFS	CROSS		5125
5126		03	ENG 394	395	396	08:30		MWF	6	QUO	WEATHERHEAD	H	5126
5127		03	ENG 394	395	396	09:30		MWF	101	PE	SABOL		5127
5128		03	ENG 394	395	396	10:30		MWF	30	SC	MOORE		5128
5129		03	ENG 394	395	396	11:30		MWF	370	CMM	SABOL		5129
5130		03	ENG 394	395	396	12:30		MWF	132	LA	HYNES		5130
5131		03	ENG 394	395	396	12:30		MWF	332	CMM	BURKE		5131
5132		03	ENG 394	395	396	1:30		MWF	202	MUS	CADBURY		5132
5133		03	ENG 394	395	396	2:30		MWF	369	CON	CARSTENSON		5133
5134		03	ENG 394	395	396	3:30		MWF	204	CHA	BURKE		5134
5135		03	ENG 394	395	396	7:00-8:20		UH	105	CON	BURKE		5135
5136			ENG 403	403	403							HIR	5136
5137			ENG 405	405	405							TR	5137
5138			ENG 407	407	407							G	5138
5139			ENG 407	407	407	7:30-9:20		M	207	CHA	C TAYLOR		5139
5140			ENG 407	407	407	12:30		MUMHF	302	GER	POWELL		5140
5141			ENG 407	407	407							G	5141
5142			ENG 414	415	416	10:30		MWF	101	FCH	J SHERWOOD	THG	5142
5143			ENG 417			12:30		MWF	184	PLC	TOELKEN	G	5143
5144			ENG 418								TOELKEN	G	5144
5145			ENG 419								TOELKEN		

English (Continued)

Writing (Continued)

TLN	Title	Cred.	Dept.	Fall	Win.	Spr.	Time	Day	Room	Bldg.	Instructor
5212	HIST STR FNG LANG	05	ENG	520			11:30	MWF	159	PLC	SLOAT
5213	BIBLIOGRAPHY	03	ENG		540						D TAYLOR
5214	MODERN POETRY	05	ENG	589	588	588	2:30	MWF	159	PLC	WEATHERHEAD
5215	MODERN FICTION	05	ENG	590	591	592	3:30-4:50	UH	202	CHA	WEGELIN

SS 70—Eng 101, 103, 104, 105, 106, 201, 202, 203, 394, 396, 403, 405, 428, 452, 481, 501, 503, 505, 507

C—Grad only
D—Prereq Eng 492

Writing

TLN	Title	Cred.	Dept.	Fall	Win.	Spr.	Time	Day	Room	Bldg.	Instructor
5216	FACILITY WRITING	03	WR	080	080		12:30	MWF	306	ALL	
5217	FACILITY WRITING	03	WR	080			1:30	MWF	306	ALL	
5218	FACILITY WRITING	03	WR	080			4:30	MWF	202	CHA	
5219	FACILITY WRITING	03	WR	080			09:30	UHS	207	GER	
5220	FACILITY WRITING	03	WR	080			10:30	UHS	216	ALL	
5221	ENG SECOND LANG	03	WR	096	096		11:30	MUMHF	341	CMM	BORDWELL
5222	ENG SECOND LANG	03	WR	097		097	11:30	MUMHF	341	CMM	BORDWELL
5223	ENG SECOND LANG	03	WR	098	098		12:30	MWF	240	LA	
5224	ENG SECOND LANG	03	WR	098	098		4:30	MWF	203	CHA	
5225	ENG SECOND LANG	03	WR	099			10:30	UH	266	CMM	BORDWELL
5226	ENGLISH COMPOSIT	03	WR	121	121	121	07:30	MWF	202	CHA	
5227	ENGLISH COMPOSIT	03	WR	121	121	121	07:30	MWF	203	CHA	
5228	ENGLISH COMPOSIT	03	WR	121	121	121	08:30	MWF	127	FCH	
5229	ENGLISH COMPOSIT	03	WR	121	121	121	08:30	MWF	5	QUO	
5230	ENGLISH COMPOSIT	03	WR	121	121	121	09:30	MWF	124	NES	
5231	ENGLISH COMPOSIT	03	WR	121	121	121	09:30	MWF	266	CMM	
5232	ENGLISH COMPOSIT	03	WR	121	121	121	10:30	MWF	5	QUO	
5233	ENGLISH COMPOSIT	03	WR	121	121	121	10:30	MWF	127	FCH	
5234	ENGLISH COMPOSIT	03	WR	121	121	121	11:30	MWF	5	QUO	
5235	ENGLISH COMPOSIT	03	WR	121	121	121	11:30	MWF	124	NES	
5236	ENGLISH COMPOSIT	03	WR	121	121	121	12:30	MWF	105	SC	
5237	ENGLISH COMPOSIT	03	WR	121	121	121	12:30	MWF	127	FCH	
5238	ENGLISH COMPOSIT	03	WR	121	121	121	12:30	MWF	301	CON	
5239	ENGLISH COMPOSIT	03	WR	121	121	121	1:30	MWF	159	PLC	
5240	ENGLISH COMPOSIT	03	WR	121	121	121	09:30	MWF	5	QUO	
5241	ENGLISH COMPOSIT	03	WR	121	121	121	2:30	MWF	207	CON	
5242	ENGLISH COMPOSIT	03	WR	121	121	121	2:30	MWF	331	VIL	
5243	ENGLISH COMPOSIT	03	WR	121	121	121	3:30	MWF	202	CHA	
5244	ENGLISH COMPOSIT	03	WR	121	121	121	3:30	MWF	172	CMM	
5245	ENGLISH COMPOSIT	03	WR	121	121	121	4:30	MWF	173	CMM	
5246	ENGLISH COMPOSIT	03	WR	121	121	121	4:30	MWF	243	CMM	
5247	ENGLISH COMPOSIT	03	WR	121	121	121	4:30	MWF	172	CMM	
5248	ENGLISH COMPOSIT	03	WR	121	121	121	08:30	UHS	243	CMM	
5249	ENGLISH COMPOSIT	03	WR	121	121	121	09:30	UHS	243	CMM	
5250	ENGLISH COMPOSIT	03	WR	121	121	121	09:30	UHS	366	CMM	
5251	ENGLISH COMPOSIT	03	WR	121	121	121	10:30	UHS	313	ALL	
5252	ENGLISH COMPOSIT	03	WR	121	121	121	10:30	UHS	118	FR	
5253	ENGLISH COMPOSIT	03	WR	121	121	121	11:30	UHS	202	CHA	
5254	ENGLISH COMPOSIT	03	WR	121	121	121	12:30	UH	301	CON	
5255	ENGLISH COMPOSIT	03	WR	121	121	121	1:30	UH	207	GER	
5256	ENGLISH COMPOSIT	03	WR	121	121	121	1:30	UH	266	CMM	
5257	ENGLISH COMPOSIT	03	WR	121	121	121	2:30	UH	118	FR	
5258	ENGLISH COMPOSIT	03	WR	121	121	121	2:30	UH	7	QUO	
5259	ENGLISH COMPOSIT	03	WR	121	121	121	3:30	UH	172	CMM	
5260	ENGLISH COMPOSIT	03	WR	121	121	121	3:30	UH	117	FR	
5261	ENGLISH COMPOSIT	03	WR	121	121	121	4:30	UH	203	CHA	
5262	ENGLISH COMPOSIT	03	WR	222	222	222	07:30	MWF	167	CMM	
5263	ENGLISH COMPOSIT	03	WR	222	222	222	08:30	MWF	7	QUO	
5264	ENGLISH COMPOSIT	03	WR	222	222	222	08:30	MWF	8	QUO	
5265	ENGLISH COMPOSIT	03	WR	222	222	222	12:30	UH	203	CHA	
5266	ENGLISH COMPOSIT	03	WR	222	222	222	09:30	MWF	233	SC	
5267	ENGLISH COMPOSIT	03	WR	222	222	222	10:30	MWF	124	NES	
5268	ENGLISH COMPOSIT	03	WR	222	222	222	10:30	MWF	266	CMM	
5269	ENGLISH COMPOSIT	03	WR	222	222	222	11:30	MWF	6	QUO	
5270	ENGLISH COMPOSIT	03	WR	222	222	222	11:30	MWF	8	QUO	
5271	ENGLISH COMPOSIT	03	WR	222	222	222	12:30	MWF	5	QUO	
5272	ENGLISH COMPOSIT	03	WR	222	222	222	12:30	MWF	237	CMM	
5273	ENGLISH COMPOSIT	03	WR								
5274	ENGLISH COMPOSIT	03	WR	222	222	222	1:30	MWF	189	PLC	
5275	ENGLISH COMPOSIT	03	WR	222	222	222	1:30	MWF	101	FCH	
5276	ENGLISH COMPOSIT	03	WR	222	222	222	2:30	MWF	105	SC	
5277	ENGLISH COMPOSIT	03	WR	222	222	222	2:30	MWF	7	QUO	
5278	ENGLISH COMPOSIT	03	WR	222	222	222	3:30	MWF	105	SC	
5279	ENGLISH COMPOSIT	03	WR	222	222	222	3:30	MWF	216	ALL	
5280	ENGLISH COMPOSIT	03	WR	222	222	222	4:30	MWF	237	CMM	
5281	ENGLISH COMPOSIT	03	WR	222	222	222	4:30	MWF	366	CMM	
5282	ENGLISH COMPOSIT	03	WR								
5283	ENGLISH COMPOSIT	03	WR	222	222	222	08:30	UHS	366	CMM	
5284	ENGLISH COMPOSIT	03	WR	222	222	222	09:30	UHS	105	SC	
5285	ENGLISH COMPOSIT	03	WR	222	222	222	10:30	UHS	5	QUO	
5286	ENGLISH COMPOSIT	03	WR	222	222	222	11:30	UHS	366	CMM	
5287	ENGLISH COMPOSIT	03	WR	222	222	222	12:30	UH	167	CMM	
5288	ENGLISH COMPOSIT	03	WR	222	222	222	1:30	UH	216	ALL	
5289	ENGLISH COMPOSIT	03	WR	222	222	222	1:30	UH	124	NES	
5290	ENGLISH COMPOSIT	03	WR	222	222	222	2:30	UH	8	QUO	
5291	ENGLISH COMPOSIT	03	WR	222	222	222	2:30	UH	124	NES	
5292	ENGLISH COMPOSIT	03	WR	222	222	222	3:30	UH	173	CMM	
5293	ENGLISH COMPOSIT	03	WR	222	222	222	4:30	UH	173	CMM	
5294	BUSINESS CORRESPON	03	WR	224	224	224	08:30	MWF	272	CMM	KITTOE
5295	BUSINESS CORRESPON	03	WR	224	224	224	1:30	MWF	232	CMM	KITTOE
5296	BUSINESS CORRESPON	03	WR	224	224	224					KITTOE

TLN	Title	Cred.	Dept.	Fall	Win.	Spr.	Time	Day	Room	Bldg.	Instructor	Notes	TLN
5297	ENGLISH WRITING	03	WR	226			08:30	UH	306	ALL	COPPOCK	H	5297
5298	ENGLISH WRITING	03	WR	226			09:30	UH	137	CMM	SOEHREN	H	5298
5299	ENGLISH WRITING	03	WR	226			10:30	UH	336	CMM	JACKSON	H	5299
5300	ENGLISH WRITING	03	WR	226			11:30	UH	306	ALL	YAMADA	H	5300
5301	ENGLISH WRITING	03	WR	226			12:30	UH	207	CON	KLEIN	H	5301
5302	ENGLISH WRITING	03	WR	226			1:30	UH	202	CHA	WHITPLE	H	5302
5303	ENGLISH WRITING	01	WR				232 231					H	5303
5304	ENGLISH WRITING	01	WR				241 242 243	7:30-9:20	M	301	CON	H	5304
5305	ENGLISH WRITING	03	WR	241	242	243	10:30	UH	366	CMM		I	5305
5306	ENGLISH WRITING	03	WR	241	242	243	11:30	UH	336	CMM		I	5306
5307	ENGLISH WRITING	03	WR	241	242	243	1:30	UH	313	ALL		I	5307
5308	ENGLISH WRITING	03	WR	241	242	243	7:30-9:20	UH	366	CMM		I	5308
5309	ENGLISH WRITING	03	WR	323	323	323	09:30	UH	117	FR		F	5309
5310	ENGLISH WRITING	03	WR	323	323	323	11:30	UH	313	ALL		F	5310
5311	ENGLISH WRITING	03	WR									F	5311
5312	ENGLISH WRITING	03	WR	324	325	326	11:30	UH	167	CMM	LYONS	E	5312
5313	ENGLISH WRITING	03	WR	324	325	326	1:30	UH	205	DEA	REGENOS	I	5313
5314	ENGLISH WRITING	03	WR	329	329	329	11:30	UH	159	PLC	SOEHREN	I	5314
5315	ENGLISH WRITING	03	WR	331	332	333	3:30-5:20	U	331	VIL	REGENOS	I	5315
5316	ENGLISH WRITING	03	WR	341	342	343	1:30-3:20	U	170	PLC		I	5316
5317	ENGLISH WRITING	03	WR	404	404	404							

Geography (Continued)

TLN	Title	Cred.	Dept.	Fall	Win.	Spr.	Time	Day	Room	Bldg.	Instructor	Notes	TLN
4207	SUPERV COLL TEACH	04	GEGC	502	502	502	11:30	F	160	CON	SMITH+		4822
4208	THEISIS	03	GEGC	503	503	503							4823
4209	READING	03	GEGC	505	505	505							4824
4210	SEM SETTLEMENT	03	GEGC	507			7:30-10:20 M		160	CON	PATTON		4825
4211	SEM BIOGEOGRAPHY	03	GEGC	507			7:30-10:20 M		160	CON	JOHANNESSEN		4826
4212	SEM GEOMORPHOLOGY	03	GEGC	507			7:30-10:20 H		160	CON	LOY		4827
4213	SEM MED AMERICA	03	GEGC	507							JOHANNESSEN		4828
4214	SEM AFRICA	03	GEGC	507							URQUHART		4829
4215	SEM URBAN	03	GEGC	507							SMITH+		4830
4216	SEM CLIMATE	03	GEGC	507							PATTON		4831
4217	SEM COASTAL GEOM	03	GEGC	555							KICKEN		4832
4218	HIST GEOG THOUGHT	03	GEGC	555							SMITH+		4833

SS '70—Geog 105, 6, 7; 201, 2, 3; 301, 2, 3; 508

GEOLOGY

3741	GENERAL GEOLOGY	04	GEOL	101	102	103	C9:30	MWF+	123	SC	BOGGS		4834
3742	GENERAL GEOLOGY	04	GEOL	101	102	103	2:30	MWF+	123	SC	KAYS		4843
3743	+ LAB	+	GEOL	101	102	103	08:30-10:20 U		47	SC			4844
3744	+ LAB	+	GEOL	101	102	103	08:30-10:20 U		44	SC			4845
3745	+ LAB	+	GEOL	101	102	103	10:30-12:20 U		47	SC			4846
3746	+ LAB	+	GEOL	101	102	103	1:30-3:20 U		47	SC			4847
3747	+ LAB	+	GEOL	101	102	103	1:30-3:20 U		44	SC			4848
3748	+ LAB	+	GEOL	101	102	103	3:30-5:20 U		47	SC			4849
3749	+ LAB	+	GEOL	101	102	103	10:30-12:20 W		47	SC			4850
3750	+ LAB	+	GEOL	101	102	103	3:30-5:20 W		47	SC			4851
3751	+ LAB	+	GEOL	101	102	103	08:30-10:20 H		47	SC			4852
3752	+ LAB	+	GEOL	101	102	103	08:30-10:20 H		44	SC			4853
3753	+ LAB	+	GEOL	101	102	103	10:30-12:20 H		47	SC			4854
3754	+ LAB	+	GEOL	101	102	103	1:30-3:20 H		47	SC			4855
3755	+ LAB	+	GEOL	101	102	103	3:30-5:20 H		47	SC			4856
3756	+ LAB	+	GEOL	101	102	103	3:30-5:20 F		30	SC	THORMAN		4857
3757	GEN GEOL HON	04	GEOL	101	102	103	3:30	MWF+	45	SC			4858
3758	+ LAB	+	GEOL	101	102	103	08:30-10:20 H		45	SC			4859
3759	+ LAB	+	GEOL	101	102	103	1:30-3:20 H		45	SC			4860
3760	GENERAL GEOLOGY	04	GEOL	103	101	102	3:30	MWF+	16	SC	BEAULTEU		4861
3761	+ LAB	+	GEOL	103	101	102	10:30-12:20 U		44	SC			4862
3762	+ LAB	+	GEOL	103	101	102	3:30-5:20 U		44	SC			4863
3763	+ LAB	+	GEOL	103	101	102	10:30-12:20 H		44	SC			4864
3764	+ LAB	+	GEOL	103	101	102	1:30-3:20 H		44	SC			4865
3765	GEOLOGIC HIST LIFE 03	04	GEOL	301	302	303	10:30	MWF	150	SC	GOLES		4866
3766	MINERALOGY	04	GEOL	325	326	327	10:30	UH+	142	SC	STAPLES		4867
3767	+ LAB	+	GEOL	325	326	327	2:30-5:20 UH		143	SC	ORR +		4868
3768	INTRO PALEONTOLOGY	03	GEOL	331	332		09:30	UH+	254	SC			4869
3769	+ LAB	+	GEOL	331	332		2:30-5:20 H		254	SC			4870
3770	+ LAB	+	GEOL	331	332		2:30-5:20 F		254	SC	BEAULTEU		4871
3771	PRIN OF STRATIGRAP	03	GEOL	392	401	401							4872
3772	RESEARCH	04	GEOL	401	401	401							4873
3773	READING	04	GEOL	405	405	405							4874
3774	SEMINAR	04	GEOL	407	407	407							4875
3775	SEM CURRENT LIT	02	GEOL	407			1:30		249	SC	MCBIRNEY		4876
3776	SEM CLASSICAL LIT	01	GEOL	407							SEDDON		4877
3777	LITHOLOGY	03	GEOL	411	411	411					LUND		4878
3778	+ LAB	+	GEOL	414	415	416	10:30	MW+	217	SC	LUND		4879
3779	PETROL & PETROGRAP	04	GEOL	414	415	416	2:30-5:20 MW		217	SC			4880
3780	+ LAB	+	GEOL	414	415	416	11:30	UH+	254	SC	STAPLES		4881
3781	ECONOMIC GEOLOGY	03	GEOL	421	422	422	2:30-4:20 U		254	SC			4882
3782	+ LAB	+	GEOL	421	422	422	3:30-5:20 UH		249	SC	WEILL		4883
3783	MINERA PARAGENESIS	03	GEOL	461			1:30	MWF+	44	SC	THORMAN		4884
3784	STRUCTURAL GEOLOGY	04	GEOL	491			08:30-10:20 U		45	SC			4885
3785	+ LAB	+	GEOL	491							BOGGS		4886
3786	PETROLEUM GEOLOGY	03	GEOL	507	507	507					GOLES		4887
3787	SEMINAR	03	GEOL	507	507	507					MCBIRNEY		4888
3788	SEM GEOCHEMISTRY	03	GEOL	507	507	507					WEILL		4889
3789	SEM VOLCANOLOGY	02	GEOL	507	507	507					MCBIRNEY		4890
3790	SEM EXP PETROLOGY	03	GEOL	507	507	507							4891
3791	ADV MICROS INSTRUM	04	GEOL	511			09:30	UH+	217	SC			4892
3792	+ LAB	+	GEOL	511			10:30-12:20 UH		217	SC	BEAULTEU		4893
3793	ADV REGION STRATIG	03	GEOL	523	523	523					ORR		4894
3794	ADV PALEONTOLOGY	03	GEOL	532	533	533					BLANK		4895
3795	GEOPHYSICS	03	GEOL	571	572	573	11:30	MWF	249	SC			4896

SS '70—Geol 101, 2, 3; 406, 401, 405, 408, 455, 501, 503, 505, 506

C—Geol 103
D—Geol 326
E—Geol 325, 6, 7
F—Ch 104, 105, 106, 108, 109
J—Geol 101, 102
K—Geol 101, 102, 103
L—Ph 201, 202, 203

GERMAN AND RUSSIAN

German

4816	1ST YEAR GERMAN	04	GL	050	051	052	08:30	MUWF	118	FR	MC WILLIAMS		4897
4817	1ST YEAR GERMAN	04 <th>GL</th> <th>050</th> <th>051</th> <th>052</th> <th>09:30</th> <th>MWFS</th> <th>106</th> <th>FR</th> <th>FISHBAUGH</th> <td></td> <td>4898</td>	GL	050	051	052	09:30	MWFS	106	FR	FISHBAUGH		4898
4818	1ST YEAR GERMAN	04 <th>GL</th> <th>050</th> <th>051</th> <th>052</th> <th>10:30</th> <th>MWFS</th> <th>215</th> <th>ALL</th> <th>J MILLER</th> <td></td> <td>4899</td>	GL	050	051	052	10:30	MWFS	215	ALL	J MILLER		4899
4819	1ST YEAR GERMAN	04 <th>GL</th> <th>050</th> <th>051</th> <th>052</th> <th>12:30</th> <th>MUWF</th> <th>117</th> <th>FR</th> <th>CARLSON</th> <td></td> <td>4900</td>	GL	050	051	052	12:30	MUWF	117	FR	CARLSON		4900
4820	1ST YEAR GERMAN	04 <th>GL</th> <th>050</th> <th>051</th> <th>052</th> <th>12:30</th> <th>MUWF</th> <th>202</th> <th>CHA</th> <th>ROMERO</th> <td></td> <td>4901</td>	GL	050	051	052	12:30	MUWF	202	CHA	ROMERO		4901
4821	1ST YEAR GERMAN	04 <th>GL</th> <th>050</th> <th>051</th> <th>052</th> <th>1:30</th> <th>MUWF</th> <th>106</th> <th>FR</th> <th>ODMARK</th> <td></td> <td>4902</td>	GL	050	051	052	1:30	MUWF	106	FR	ODMARK		4902

German (Continued)

Cred.	Dept.	Fall	Win.	Spr.	Time	Day	Room	Bldg.	Instructor	Notes	TLN	
04	GL	050	051	052	1:30	MUWF	7	QUO	ROWLAND	X	4822	
04	GL	050	051	052	2:30	MUWF	106	FR	WANTEK	X	4823	
04	GL	050	051	052	2:30	MUWF	237	CMM	STEHK	X	4824	
04	GL	050	051	052	3:30	MUWF	243	CMM	PEARSON	X	4825	
04	GL	050	051	052	7:30-9:20 UH	UH	106	FR	TASCHOW	X	4826	
04	GL	050	051	052							XY	4827
06	GL	101	102	103	08:30	MUWF	203	CHA	ROMERO		4828	
04	GL	101	102	103	08:30	MUWF	216	ALL	R MILLER		4829	
04	GL	101	102	103	08:30	MUWF	214	ALL	HAHN	H	4830	
04	GL	101	102	103	C9:30	MUWF	214	ALL	G MOORE		4831	
04	GL	101	102	103	10:30	MUWF	216	ALL	S MOORE		4832	
04	GL	101	102	103	11:30	MWFS	216	ALL	S MOORE		4833	
04	GL	101	102	103	12:30	MUWF	214	FR	FETZ		4834	
04	GL	101	102	103	12:30	MUWF	314	SC	BURKHART		4835	
04	GL	101	102	103	1:30	MUWF	237	CMM	REECE		4836	
04	GL	101	102	103	2:30	MUWF	167	CMM	REECE		4837	
04	GL	101	102	103							Y	4838
04	GL	121	122	123	11:30	UH	106	FR	PLANT		4839	
02	GL	301	302	303	09:30	MWF	221	FR	MAVEETY		4840	
03	GL	301	302	303	1:30	MWF	266	CMM	WOODS		4841	
03	GL	321	322	323	2:30	MWF	215	ALL	FETZ		4842	
03	GL	324	325	326	11:30	MWF	106	FR	LEPPMANN	F	4843	
03	GL	324	325	326	2:30	MWF	118	FR	MC WILLIAMS	F	4844	
03	GL	334	335	336	11:30	MWF	306	ALL	BURKHART		4845	
03	GL	334	335	336	1:30	MWF	243	CMM	SONNENSCHNEIN		4846	
03	GL	403	403	403								

History (Continued)

TLN	Title	Cred.	Dept.	Fall	Win.	Spr.	Time	Day	Room	Bldg.	Instructor	Notes	TLN
4285	+ DIS	+	HST	101	102	103	3:30	U	216	ALL			
4286	+ DIS	+	HST	101	102	103	3:30	U	306	ALL			
4287	+ DIS	+	HST	101	102	103	12:30	W	159	PLC			
4288	+ DIS	+	HST	101	102	103	4:30	W	207	GER			
4289	+ DIS	+	HST	101	102	103	08:30	H	127	FGH			
4290	+ DIS	+	HST	101	102	103	10:30	H	167	CMM			
4291	+ DIS	+	HST	101	102	103	1:30	H	118	FR			
4292	+ DIS	+	HST	101	102	103	11:30	H	233	CMM			
4293	+ DIS	+	HST	101	102	103	12:30	H	159	PLC			
4294	+ DIS	+	HST	101	102	103	1:30	H	5	QUO			
4295	+ DIS	+	HST	101	102	103	2:30	H	266	CMM			
4296	+ DIS	+	HST	101	102	103	2:30	H	117	FR			
4297	+ DIS	+	HST	101	102	103	3:30	H	306	ALL			
4298	+ DIS	+	HST	101	102	103	3:30	H	233	CMM			
4299	+ DIS	+	HST	101	102	103	4:30	H	207	GER			
4300	+ DIS	+	HST	101	102	103	12:30	F	159	PLC			
4301	+ DIS	+	HST	101	102	103	08:30	S	170	PLC			
4302	+ DIS	+	HST	101	102	103	09:30	S	202	CHA			
4303	+ DIS	+	HST	101	102	103	10:30	S	170	PLC			
4304	+ DIS	+	HST	101	102	103	11:30	S	159	PLC			
4305	+ DIS	+	HST	101	102	103	3:30	W					
4306	HIST WEST CIVILIZ	03	HST	101	102	103	12:30	UH+	150	SC	PERRIN		
4307	+ DIS	+	HST	101	102	103	08:30	U	207	GER			
4308	+ DIS	+	HST	101	102	103	10:30	U	106	FR			
4309	+ DIS	+	HST	101	102	103	11:30	U	331	VIL			
4310	+ DIS	+	HST	101	102	103	1:30	U	240	LA			
4311	+ DIS	+	HST	101	102	103	2:30	U	217	VIL			
4312	+ DIS	+	HST	101	102	103	2:30	U	205	DEA			
4313	+ DIS	+	HST	101	102	103	3:30	U	272	CMM			
4314	+ DIS	+	HST	101	102	103	12:30	W	266	CMM			
4315	+ DIS	+	HST	101	102	103	3:30	W	233	CMM			
4316	+ DIS	+	HST	101	102	103	4:30	W	266	CMM			
4317	+ DIS	+	HST	101	102	103	08:30	H	207	GER			
4318	+ DIS	+	HST	101	102	103	09:30	H	159	PLC			
4319	+ DIS	+	HST	101	102	103	10:30	H	106	FR			
4320	+ DIS	+	HST	101	102	103	11:30	H	216	ALL			
4321	+ DIS	+	HST	101	102	103	2:30	H	221	FR			
4322	+ DIS	+	HST	101	102	103	3:30	H	243	CMM			
4323	+ DIS	+	HST	101	102	103	3:30	H	221	FR			
4324	+ DIS	+	HST	101	102	103	4:30	H	272	CMM			
4325	+ DIS	+	HST	101	102	103	12:30	F	207	GER			
4326	+ DIS	+	HST	101	102	103	09:30	S	170	PLC			
4327	+ DIS	+	HST	101	102	103	10:30	S	272	CMM			
4328	+ DIS	+	HST	101	102	103	11:30	S	207	CON			
4329	+ DIS	+	HST	101	102	103	12:30	H	202	CHA			
4330	HIST WEST CIVILIZ	03	HST	101	102	103	2:30	MWF	120	PLC	SORENSON		
4331	HISTORY MON COLL	03	HST	107	108	109	09:30	MWF	167	CMM	KIMBALL		
4332	HISTORY MON COLL	03	HST	107	108	109	11:30	MWF	203	CHA	SMITH		
4333	HISTORY MON COLL	03	HST	107	108	109	1:30	3:20 UH	159	PLC	QUINN		
4334	HISTORY MON COLL	03	HST	107	108	109	1:30	MWF	319	ALL	LANG +		
4335	HIST UNITED STATES	03	HST	201	202	203	10:30	MWF	133	CMM	HANNA +		
4336	HIST UNITED STATES	03	HST	201	202	203	11:30	MWF	133	CMM	GOVAN +		
4337	HIST UNITED STATES	03	HST	201	202	203	12:30	MWF	180	PLC	SIMPSON		
4338	AFRO-AMER HIST	03	HST	221	222	223	11:30	UH	133	CMM	GOVAN +		
4339	EUROPE SINCE 1789	03	HST	301	302	303	11:30	MWF	138	CMM	PIERSON +		
4340	ENGLISH HISTORY	03	HST	304	305	306	08:30	MWF	231	CMM	LANG +		
4341	HISPANIC AMERICA	03	HST	350	351	352	1:30	MWF	333	CMM	WOODHAM		
4342	FAR EAST MOD TIMES	03	HST	391	392	393	1:30	MWF	138	CMM	DULL		
4343	THEATS		HST	403	403	403							
4344	READING		HST	405	405	405							
4345	SEMINAR		HST	407	407	407							
4346	SEM FOR REL	03	HST	407			3:30- 5:20 W		261	PLC	HOLBO		
4347	SEMINAR	03	HST	407			7:00- 8:50 W		261	PLC	DECKER		
4348	SEM MED HIST	03	HST		407						PERRIN		
4349	COLLOQ LAT AM HIST	03	HST	408			3:30- 5:20 W		319	ALL	WOODHAM		
4350	COLLOQ MEDIEVAL	03	HST		408						PERRIN		
4351	COLL INTERP AM HIS	03	HST		408						HANNA		
4352	COLLOQ GERMANY	03	HST	408			7:30-10:20 W		170	PLC	BEROAH +		
4353	COLLOQ ENLIGHTENMENT	03	HST		408						BRN		
4354	COLL HISTORIOGRAPH	03	HST		408						BRN		
4355	COLLOQ FASCISM	03	HST	408			3:30- 5:20 U		170	PLC	CHICKERING		
4356	COLL TUDOR STUART	03	HST		408						LANG		
4357	COLL LIB TRAD AMER	03	HST		408						GOVAN		
4358	COLL 20TH CENT US	03	HST		408						POMEROY		
4359	COLL MARXISM	03	HST		408						SORENSON		
4360	COLLOQ AMER NEGRO	03	HST		408						PORTER		
4361	COLL PROB SP HIST	03	HST		408						WOODHAM		
4362	COLLOQ HIST THEORY	03	HST	408			2:30- 4:50 H		205	DEA	SORENSON		
4363	COLLOQ HIST TEACH	03	HST		408						SORENSON		
4364	COLL 20TH CENT EUR	03	HST	408	408						CHICKERING		
4365	COLLOQ FREUD	03	HST		408						QUINN		
4366	COLLOQ CIVIL WAR	03	HST	408			3:30- 5:20 U		167	CMM	MADDEX		
4367	COLL EUR SINCE 1789	02	HST	408	408	408					PIERSON		
4368	COLL PRNB MED HIST	03	HST		408						ALEF		
4369	COLL EUR EC HIST	02	HST	408	408	408					LORWIN		
4370	HISTORY OF SCIENCE	03	HST	414	415		09:30-11:20 UH		370	CMM	QUINN		
4371	MIDDLE AGES	03	HST	421	422	423	09:30	MWF	242	CMM	PERRIN		
4372	EARLY MOD EUROPE	03	HST	424	425		09:30	UH	266	CMM	BRN		
4373	RENAISSANCE	03	HST	430	431		07:30-09:20 UH		194	PLC	BRADY		
4374	REFORMATION	03	HST		432						BRADY		
4375	HISTORY OF GERMANY	03	HST	436	437		2:30	MWF	184	PLC	BERDAM		
4376	20TH CENT GERMANY	03	HST		438						BERDAHL		
4377	CULT INTEL MOD EUR	03	HST		439	440					PIERSON		
4378	HISTORY OF FRANCE	03	HST	441	442	443	1:30- 3:20 UH		336	CMM	BRN		

History (Continued)

TLN	Title	Cred.	Dept.	Fall	Win.	Spr.	Time	Day	Room	Bldg.	Instructor	Notes	TLN
4379	EUROPE	03	HST	444	445		12:30	MWF	338	CMM	CHICKERING	G	4379
4380	RUSSIA	03	HST	447	448	449	10:30	MWF	184	PLC	ALEF	G	4380
4381	REVOLUTION	03	HST	452	453		1:30	MWF	184	PLC	KIMBALL	G	4381
4382	EUROPE	03	HST	454	455	456	10:30	MWF	137	CMM	LORWIN	G	4382
4383	CONFLICT	03	HST	457	458	459	11:30	MWF	272	CMM	MADDEX	G	4383
4384	CULTURE	03	HST	460	461		08:30	MWF	332	CMM	BINGHAM	G	4384
4385	CANADA	03	HST	463							SMITH	G	4385
4386	MEXICO	03	HST	464							WOODHAM	G	4386
4387	FINLAND	03	HST	466	466						LANG	G	4387
4388	AMER HIST	03	HST	470	471						PORTER	G	4388
4389	FOREIGN REL	03	HST	473	474	475	08:30	MWF	333	CMM	HOLBO	G	4389
4390	WEST	03	HST	476	477		09:30	MWF	101	CMM	PORTER	G	4390
4391	US	04	HST	480	481		10:30	MWF	121	GER	POMEROY	G	4391
4392	PEOPLE	03	HST	484	485	486	12:30	MWF	370	CMM	HANNA	G	4392
4393	ECON HIST	03	HST	487	488	489	2:30	MWF	336	CMM	DECKER	G	4393
4394	NAT US HIST	03	HST	494	495	496	08:30	MWF	101	PE	GOVAN	G	4394
4395	CHINA	03	HST	501	501	501					DULL	G	4395
4396	RESEARCH		HST	502	502	502						INR	4396
4397	TEACH		HST	503	503	503						INR	4397
4398			HST	505	505	505						INR	4398
4399			HST	507	507	507						INR	4399
4400	NEGRO	05	HST	507							PORTER	IR	4400
4401	HIST	05	HST	507							LORWIN	IR	4401
4402			HST	507							BERDAHL	IR	4402
4403	AMER HIST	05	HST	507							DECKER	IR	4403
4404	ECON HIST	05	HST	507							DECKER	IR	4404
4405	AMER HIST	05	HST	507			7:30-10:20 M		170	PLC	BINGHAM	IR	4405
4406	20TH CENT US	05	HST	507			7:30-10:20 U		170	PLC	POMEROY	IR	4406
4407	AMERICAN HIST	05	HST	507							LANG	IR	4407
4408	NORWAY	05	HST	508			7:30-1						

MATHEMATICS

TLN	Title	Cred.	Dept.	Fall	Win.	Spr.	Time	Day	Room	Bldg.	Instructor	Notes	TLN
3796	INTERMEDIA ALGEBRA 04	MTH	095	095			07:30		307	DEA			3890
3797	INTERMEDIA ALGEBRA 04	MTH	095	095	095		08:30		307	DEA	MASON		3891
3798	INTERMEDIA ALGEBRA 04	MTH	095				09:30		307	DEA	MASON		3892
3799	INTERMEDIA ALGEBRA 04	MTH	095				10:30		307	DEA	MASON		3893
3800	INTERMEDIA ALGEBRA 04	MTH	095				11:30		307	DEA	MASON		3894
3801	INTERMEDIA ALGEBRA 04	MTH	095	095	095		12:30		307	DEA	MASON		3895
3802	INTERMEDIA ALGEBRA 04	MTH	095				2:30		307	DEA	MASON		3896
3803	INTERMEDIA ALGEBRA 04	MTH	095	095			3:30		307	DEA	MASON		3897
3804	INTERMEDIA ALGEBRA 04	MTH	095	095	095		4:30		307	DEA	MASON		3898
3805	INTERMEDIA ALGEBRA 04	MTH	095				7:00		307	DEA	MASON		3899
3806	INTRO COLLEGE MATH 04	MTH	104	105	106		07:30		306	DEA			3900
3807	INTRO COLLEGE MATH 04	MTH	104				08:30		208	DEA			3901
3808	INTRO COLLEGE MATH 04	MTH	104	105	106		09:30		331	CMW	DYER		3902
3809	+ DIS	+	MTH	104	105	106	10:30		206	DEA			3903
3810	+ DIS	+	MTH	104	105	106	12:30		104	DEA			3904
3811	+ DIS	+	MTH	104	105	106	3:30		303	DEA			3905
3812	+ DIS	+	MTH	104	105	106	6:30		303	DEA			3906
3813	INTRO COLLEGE MATH 04	MTH	104	105	106	10:30			102	DEA	L MOURSUND		3907
3814	INTRO COLLEGE MATH 04	MTH	104	105	106	12:30			306	DEA			3908
3815	INTRO COLLEGE MATH 04	MTH	104	105	106	12:30			303	DEA			3909
3816	INTRO COLLEGE MATH 04	MTH	104	105	106	2:30			306	DEA			3910
3817	INTRO COLLEGE MATH 04	MTH	104	105	106	3:30			306	DEA			3911
3818	INTRO COLLEGE MATH 04	MTH	104	105	106	4:30			306	DEA			3912
3819	INTRO COLLEGE MATH 04	MTH	104	105	106	7:00			104	DEA			3913
3820	INTRO COLLEGE MATH 04	MTH		104	105						MASON		3914
3821	INTRO COLLEGE MATH 04	MTH		104	105						MASON		3915
3822	INTRO COLLEGE MATH 04	MTH		104	105						MASON		3916
3823	INTRO COLLEGE MATH 04	MTH		104	105						MASON		3917
3824	INTRO COLLEGE MATH 04	MTH		104	105						MASON		3918
3825	INTRO COLLEGE MATH 04	MTH		104	105						MASON		3919
3826	INTRO COLLEGE MATH 04	MTH	105	106			4:30		MUWH	206	DEA		3920
3827	INTRO COLLEGE MATH 04	MTH	106				08:30		MUWF	206	DEA		3921
3828	INTRO COLLEGE MATH 04	MTH	106				1:30		MUWF	208	DEA		3922
3829	FUNDAMENTALS MATH 04	MTH	107				6:30		MUWF	303	DEA		3923
3830	FUNDAMENTALS MATH 04	MTH	107	108	109		08:30		MUWF	106	DEA	L MOURSUND	3924
3831	FUNDAMENTALS MATH 04	MTH	107	108	109		09:30		MUWF	303	DEA		3925
3832	FUNDAMENTALS MATH 04	MTH	107	108	109		10:30		MUWF	331	CMW	WELLS	3926
3833	+ DIS	+	MTH	107	108	109	09:30		H	106	DEA		3927
3834	+ DIS	+	MTH	107	108	109	12:30		H	106	DEA		3928
3835	+ DIS	+	MTH	107	108	109	3:30		H	208	DEA		3929
3836	+ DIS	+	MTH	107	108	109	6:30		H	306	DEA		3930
3837	FUNDAMENTALS MATH 04	MTH	107	108	109		11:30		MUWF	303	DEA		3931
3838	FUNDAMENTALS MATH 04	MTH	107	108	109		12:30		MUWF	106	DEA		3932
3839	FUNDAMENTALS MATH 04	MTH	107	108	109		1:30		MUWF	303	DEA		3933
3840	FUNDAMENTALS MATH 04	MTH	107	108	109		2:30		MUWF	303	DEA	BENSON	3934
3841	FUNDAMENTALS MATH 04	MTH	107	108	109		4:30		MUWH	303	DEA		3935
3842	FUNDAMENTALS MATH 04	MTH	107	108	109		7:00		MUWH	205	DEA		3936
3843	FUNDAMENTALS MATH 04	MTH		107	108								3937
3844	FUNDAMENTALS MATH 04	MTH		107	108								3938
3845	FUNDAMENTALS MATH 04	MTH	108	109	107		11:30		MUWF	206	DEA		3939
3846	FUNDAMENTALS MATH 04	MTH	108	109	107		4:30		MUWH	208	DEA		3940
3847	FUNDAMENTALS MATH 04	MTH	109	107	108		7:30		MUWF	104	DEA		3941
3848	FUNDAMENTALS MATH 04	MTH	109	107	108		11:30		MUWF	102	DEA		3942
3849	FUNDAMENTALS MATH 04	MTH	109	107	108		4:30		MUWH	205	DEA		3943
3850	PREPARAT CALCULUS 04	MTH	115				09:30		MUWF	306	DEA		3944
3851	PREPARAT CALCULUS 04	MTH	115				10:30		MUWF	303	DEA		3945
3852	PREPARAT CALCULUS 04	MTH	115				1:30		MUWF	307	DEA		3946
3853	PREPARAT CALCULUS 04	MTH	115	115			3:30		MUWF	303	DEA		3947
3854	MATH ELEM TEACHERS 03	MTH	121	122			08:30		MWF	331	CMW	SHERMAN	3948
3855	+ DIS	+	MTH	121	122		08:30		U	306	DEA		3949
3856	+ DIS	+	MTH	121	122		08:30		H	106	DEA	SHERMAN	3950
3857	+ DIS	+	MTH	121	122		09:30		U	102	DEA	SHERMAN	3951
3858	+ DIS	+	MTH	121	122		09:30		H	102	DEA	SHERMAN	3952
3859	+ DIS	+	MTH	121	122		12:30		H	102	DEA	SHERMAN	3953
3860	MATH ELEM TEACHERS 03	MTH		121	122						SHERMAN		3954
3861	+ DIS	+	MTH		121	122					SHERMAN		3955
3862	+ DIS	+	MTH		121	122					SHERMAN		3956
3863	+ DIS	+	MTH		121	122					SHERMAN		3957
3864	+ DIS	+	MTH		121	122					SHERMAN		3958
3865	MATH ELEM TEACHERS 03	MTH		121	122						SHERMAN		3959
3866	CAL WITH ANAL GEOM 04	MTH	200	201	202		6:30		MUWF	102	DEA		3960
3867	CAL WITH ANAL GEOM 04	MTH	200	201	202		09:30		MUWF	106	DEA		3961
3868	CAL WITH ANAL GEOM 04	MTH	200	201	202		11:30		MUWF	306	DEA		3962
3869	CAL WITH ANAL GEOM 04	MTH	200	201	202		1:30		MUWF	306	DEA		3963
3870	CAL WITH ANAL GEOM 04	MTH	200	201	202		3:30		MUWF	102	DEA		3964
3871	CAL WITH ANAL GEOM 04	MTH	200	201			4:30		MUWH	106	DEA		3965
3872	CAL WITH ANAL GEOM 04	MTH		200	201								3966
3873	CAL WITH ANAL GEOM 04	MTH		200	201								3967
3874	CAL WITH ANAL GEOM 04	MTH		200	201								3968
3875	CAL WITH ANAL GEOM 04	MTH		200	201								3969
3876	CAL WITH ANAL GEOM 04	MTH		200									3970
3877	CAL WITH ANAL GEOM 04	MTH		200									3971
3878	CAL WITH ANAL GEOM 04	MTH		200									3972
3879	CAL WITH ANAL GEOM 04	MTH	201	202	203		10:30		MUWF	306	DEA		3973
3880	CAL WITH ANAL GEOM 04	MTH	201	202	203		4:30		MUWF	104	DEA		3974
3881	CAL WITH ANAL GEOM 04	MTH	202				6:30		MUWF	206	DEA		3975
3882	CAL WITH ANAL GEOM 04	MTH	202	203			2:30		MUWF	102	DEA		3976
3883	CAL WITH ANAL GEOM 04	MTH	202	203			3:30		MUWF	104	DEA		3977
3884	CAL WITH ANAL GEOM 04	MTH	203				11:30		MUWF	104	DEA		3978
3885	CAL WITH ANAL GEOM 04	MTH	203				3:30		MUWF	205	DEA		3979
3886	ANAL GEOM & CALCUL 05	MTH	204	205	206		08:30		MUWH	102	DEA	GHEENT	3980
3887	ANAL GEOM & CALCUL 05	MTH	204	205	206		10:30		MUWH	106	DEA		3981
3888	ANAL GEOM & CALCUL 05	MTH	204	205	206		2:30		MUWH	106	DEA	ANDERSON	3982
3889	ANAL GEOM & CALCUL 05	MTH	204	205	206		3:30		MUWH	106	DEA		3983

Mathematics (Continued)

Cred.	Dept.	Fall	Win.	Spr.	Time	Day	Room	Bldg.	Instructor	Notes	TLN
04	MTH	290	290	290							3890
03	MTH	328			328 11:30				A MOURSUND		3891
03	MTH	331	332	333	09:30	MWF	209	DEA			3892
03	MTH	331	332	333	2:30	MWF	205	DEA	KOCH		3893
03	MTH						104	DEA	C IVIN		3894
03	MTH	341	342	343	09:30						3895
03	MTH	344	345		08:30	MWF	102	DEA	GHEENT		3896
03	MTH					MWF	205	DEA	MALER		3897
03	MTH										

PHILOSOPHY

Table with columns: TLN, Title, Cred., Dept., Fall, Win, Spr., Time, Day, Room, Bldg., Instructor, Notes, TLN. Rows include PROBLEM PHILOSOPHY, INTRODUCTION TO PHILOSOPHY, ELEMENTARY LOGIC, etc.

SS 70—Phil 201, 221, 407, 501, 503, 505, 507

PHYSICS

Table with columns: TLN, Title, Cred., Dept., Fall, Win, Spr., Time, Day, Room, Bldg., Instructor, Notes, TLN. Rows include DESCRIPTIVE ASTRONOMY, GENERAL PHYSICS, OPTICS, ELECTRIC & MAGNET, etc.

Physics (Continued)

Table with columns: Cred., Dept., Fall, Win, Spr., Time, Day, Room, Bldg., Instructor, Notes, TLN. Rows include SOLID STATE PHYSICS, NUCLEAR PHYSICS, QUANTUM MECHANICS, etc.

PHYS 501, 503, 505, 507
Prerequisite: high sch algebra required
Prerequisite: calculus

F—Math 105 or I
K—Honors College & Sc majors

POLITICAL SCIENCE

Table with columns: Title, Cred., Dept., Fall, Win, Spr., Time, Day, Room, Bldg., Instructor, Notes, TLN. Rows include GOV CONC INST, POLITICAL SCIENCE, RESEARCH GOVERNMENT, etc.

Psychology (Continued)

TLN	Title	Cred.	Dept.	Fall	Win.	Spr.	Time	Day	Room	Bldg.	Instructor	Notes	TLN
4497	SEM TEACH PRACTIC	01	PS	407	407	407	7:00- 8:50 M		184	PLC	HOVET+		4582
4498	SEM MODEL U N	01	PS	407	407	407	10:30-12:20 MW		605	PLC	MEDLER		4583
4499	SEM MATH FOUND P S	05	PS	407	407	407							4584
4500	SEM OLD AGE SECURI	05	PS	407	407	407	2:30- 5:20 M		170	PLC	J MITCHELL		4585
4501	SEM POLICY ANALYS	05	PS	407	407	407	2:30- 5:20 U		109	FR	FINLAY		4586
4502	SEM STURENT & PDL	05	PS	407	407	407							4587
4503	SFM SOC CONTR PDL	05	PS	407	407	407							4588
4504	SEM MARXISM	05	PS	407	407	407							4589
4505	SEM STAT & LOC GOV	05	PS	407	407	407							4590
4506	SEM PUB SPEND TAX	05	PS	407	407	407							4591
4507	SEM COMP POL ELITE	05	PS	407	407	407							4592
4508	SEM AFRICA POLITIC	05	PS	407	407	407							4593
4509	SEM INTERN ORGANIZ	05	PS	407	407	407							4594
4510	SEM CON COMMUN SYS	05	PS	407	407	407							4595
4511	SEM PUB CONTR ECON	05	PS	407	407	407							4596
4512	SEM SANCTION POLIT	05	PS	412	413	413	2:30- 5:20 H		106	FR	GOLDRICH		4597
4513	ADMIN ORGANI REHAV	05	PS	414	415	416	12:30- 2:20 UH		189	PLC	SELIGMAN+		4598
4514	POLITICAL PARTIES	05	PS	420	420	420	08:30		302	GER	HOVET		4599
4515	INTERNAT ORGANIZA	05	PS	422	422	422	7:00- 9:50 W		189	PLC	HANHARDT		4600
4516	INTERNATIONAL LAW	05	PS	424	425	425	2:30- 5:20 UH		189	PLC	FISZMAN		4601
4517	POLIT WEST EUROP	05	PS	427	427	427	10:30-12:20 UH		189	PLC	ORBELL		4602
4518	GOV POLITIC SOV UN	05	PS	452	453	454	10:30-12:20 UH		337	CMM	W MITCHELL		4603
4519	PUR OPIN POL PARTI	05	PS	456	456	456	10:30-12:20 UH		337	CMM	W MITCHELL		4604
4520	DEMOC INSTITUTIONS	05	PS	457	457	457							4605
4521	DEMOCRATIC PROCESS	05	PS	458	458	458							4606
4522	REV OF DEMOCRACY	05	PS	463	464	464	1:30- 4:20 H		105	CON	GOLDRICH		4607
4523	GOV POLIT LAT AMER	05	PS	475	475	475							4608
4524	POLITIC REVOLUTION	05	PS	482	482	482							4609
4525	LEGISLAT POLITICS	05	PS	484	484	484							4610
4526	SUPREME COURT AMER	05	PS	488	488	488							4611
4527	POLICY PROCESS	05	PS	493	492	492	2:30- 5:20 W		109	FR	PIERCE		4612
4528	POLIT DECISION MAK	05	PS	501	501	501							4613
4529	NAT SECURIT POLICY	05	PS	503	503	503							4614
4530	PSFARCH	05	PS	503	503	503							4615
4531	THEISIS	05	PS	505	505	505							4616
4532	READING	05	PS	507	507	507							4617
4533	SEMINAR	05	PS	507	507	507							4618
4534	SEM MATH FOUND P S	05	PS	507	507	507	10:30-12:20 MW		605	PLC	MEDLER		4619
4535	SEM INTR STATISTIC	05	PS	507	507	507	12:30- 2:20 MF		223	CHA	RUTHERFORD		4620
4536	SEM POLICY ANALYS	05	PS	507	507	507	2:30- 5:20 M		170	PLC	J MITCHELL		4621
4537	SEM INTR INT POLIT	03-05	PS	507	507	507	2:30- 5:20 W		261	PLC	SCHLEICHER		4622
4538	SEM ORIENTATION PS	05	PS	507	507	507	7:00- 9:50 W		159	PLC	LEVINE		4623
4539	SEM STUDENT POL	05	PS	507	507	507	2:30- 5:20 U		109	FR	FINLAY		4624
4540	SEM POLIT PARTIES	05	PS	507	507	507	2:30- 5:20 U		201	CON	LEVINE		4625
4541	SEM CONTEMP POL TH	05	PS	507	507	507	2:30- 5:20 H		215	ALL	W MITCHELL		4626
4542	SEM POLIT SOCIALIZ	05	PS	507	507	507	7:00- 9:50 H		369	CON	ORBELL		4627
4543	SEM SOC CONTR PDL	05	PS	507	507	507							4628
4544	SEM INTERMEDI STAT	05	PS	507	507	507							4629
4545	SEM INTR INT RELAT	03-05	PS	507	507	507							4630
4546	SEM INT RELAT THEO	05	PS	507	507	507							4631
4547	SEM CIVIL LIBERTIE	05	PS	507	507	507							4632
4548	SEM MARXISM	05	PS	507	507	507							4633
4549	SEM STAT & LOC GOV	05	PS	507	507	507							4634
4550	SEM PUB SPEND TAX	05	PS	507	507	507							4635
4551	SEM COMP POL ELITE	05	PS	507	507	507							4636
4552	SEM AFRICA POLITIC	05	PS	507	507	507							4637
4553	SEM INTR METHODO	05	PS	507	507	507							4638
4554	SEM INTERN ORGANIZ	05	PS	507	507	507							4639
4555	SEM INTERN METHODO	05	PS	507	507	507							4640
4556	SEM TH CONEL & WAR	05	PS	507	507	507							4641
4557	SEM AM FOREIGN POL	03-05	PS	507	507	507							4642
4558	SEM POLICE BEHAV	05	PS	507	507	507							4643
4559	SEM CON COMMUN SYS	05	PS	507	507	507							4644
4560	SEM RES LAT AM PDL	05	PS	507	507	507							4645
4561	SEM PUB CONTR ECON	05	PS	507	507	507							4646
4562	SEM INTR COMP PDL	05	PS	507	507	507							4647
4563	SEM SANCTION POLIT	05	PS	509	509	509	2:30- 5:20 H		106	FR	GOLDRICH		4648
4564	PRAC TEACHING	01-05	PS	509	509	509					SCHLEICHER		4649
4565	TEACH PRAC SIMULAT	05	PS	509	509	509							4650

O—Seniors only
All PS grad students secure clearance at depart office prior to registration

C—PS majors only or I
D—PS 456 prereq or I
E—PE 456 or 457 prereq
L—Graded for majors

PSYCHOLOGY

4566	PSYCHOLOGY LAB	01	PSY	208	209	210	08:30-10:20 U		265	CON			
4567	PSYCHOLOGY LAB	01	PSY	208	209	210	10:30-12:20 U		265	CON			
4568	PSYCHOLOGY LAB	01	PSY	208	209	210	1:30- 3:20 U		265	CON			
4569	PSYCHOLOGY LAB	01	PSY	208	209	210	3:30- 5:20 U		265	CON			
4570	PSYCHOLOGY LAB	01	PSY	208	209	210	1:30- 3:20 H		265	CON			
4571	PSYCHOLOGY LAB	01	PSY	208	209	210	10:30-12:20 H		265	CON			
4572	PSYCHOLOGY LAB	01	PSY	208	209	210	1:30- 3:20 H		265	CON			
4573	PSYCHOLOGY LAB	01	PSY	208	209	210	3:30- 5:20 H		265	CON			
4574	SENSATION & PERCEP	04	PSY	211	211	211	1:30		150	SC	HYMAN		
4575	SENSATION & PERCEP	04	PSY	211	211	211	11:30- 1:20 UH		207	CHA	BECK		
4576	SENSATION & PERCEP	04	PSY	211	211	211	12:30		138	CMM	REICHER		
4577	LEARN THINK CONDIT	04	PSY	212	212	212					HINTZMAN		
4578	LEARN THINK CONDIT	04	PSY	212	212	212					SHEPPARD		
4579	LEARN THINK CONDIT	04	PSY	212	212	212					WICKELGREN		
4580	MOTIV PHYSIOL PSY	04	PSY	213	213	213					ADKINS		
4581	MOTIV PHYSIOL PSY	04	PSY	213	213	213					LITKEY		

Psychology (Continued)

TLN	Title	Cred.	Dept.	Fall	Win.	Spr.	Time	Day	Room	Bldg.	Instructor	Notes	TLN
4676	PSYCHOL TESTING	03	PSY	528			3:30-5:20	UH	301	CON	GOLDBERG		
4677	PERSONALITY ASSESS	03	PSY		529						LOPICCOLO		
4678	ASSESS COGNIT FUNC	03	PSY			530					LEWINSCHN		
4679	INTERVIEW THERAP	03	PSY	531							LICHTENSTEIN		
4680	BEHAV MODIFICATION	03	PSY		532						ARKOWITZ		
4681	ADV SOCIAL PSYCH	03	PSY			535					RUNKEL		
4682	EXPER METHODS SOC	03	PSY	536							DAMES		

SS 70—Psy 211, 212, 213, 214, 215, 216, 401, 403, 405, 435, 437, 450, 460, 465, 490, 501, 503, 505
 C—Satisfies Soc Sc Group requirement
 D—9 hrs upper div Psy required
 E—Survey course with less depth or spec topics Psy 495 & 496
 F—Soph standing
 J—Mth 095 or high Math Place Score
 K—Majors only; open to soph
 L—Prereq Psy 437
 O—Admission to Grad prog

RELIGIOUS STUDIES

5529	GREAT RELIGIONS	03	R	201	202	203	08:30	UH+	207	CHA	REYNOLDS		
5530	+ DIS	+	R	201	202	203	12:30	H	204	CHA	REYNOLDS		
5531	+ DIS	+	R	201	202	203	12:30	W	105	CON	REYNOLDS		
5532	+ DIS	+	R	201	202	203	09:30	UH+	207	CHA	STRATON		
5533	GREAT RELIGIONS	03	R	201	202	203	1:30	H	207	CHA	STRATON		
5534	+ DIS	+	R	201	202	203	1:30	F	105	CON	STRATON		
5535	+ DIS	+	R	201	202	203	12:30	N	243	CMM	STRATON		
5536	+ DIS	+	R	224	225	226	11:30	MWF	204	CHA	SANDERS		
5537	BIBLE & CIVILIZAT	03	R	301	302	303	3:30	MWF	207	CHA	SANDERS		
5538	RELIGIONS MANKIND	03	R		302	303					BLOOM		
5539	RELIGIONS MANKIND	03	R	321	322	323	09:30	UH	203	CHA	REYNOLDS		
5540	HIST CHRIS TH INST	03	R				2:30	W	152	ED			
5541	SEM JAPANESE REL	03	R		407	407					BLOOM		
5542	SEM PATRISTICS	03	R	407	407	407	09:30-12:20	F	223	CHA	REYNOLDS		
5543	PHILOS OF RELIGION	03	R	419	420		09:30	MWF	202	CHA	STRATON		
5544	SOC PROB & RELIG	03	R			421					STRATON		
5545	ORIENTAL PHIL REL	03	R			431	431				BLOOM		

SS 70—R 302

ROMANCE LANGUAGES

French

4890	1ST YEAR FRENCH	04	RL	050	051	052	07:30	MWFS	118	FR	SULLIVAN		
4891	1ST YEAR FRENCH	04	RL	050	051	052	08:30	MWFS	214	FR	BENNETT		
4892	1ST YEAR FRENCH	04	RL	050	051	052	09:30	MWFS	237	CMM	BENNETT		
4893	1ST YEAR FRENCH	04	RL	050	051	052	10:30	MWFS	120	PF	KIESZENIA		
4894	1ST YEAR FRENCH	04	RL	050	051	052	11:30	MWFS	214	FR	HOME		
4895	1ST YEAR FRENCH	04	RL	050	051	052	11:30	MWFS	7	QUO	DYE		
4896	1ST YEAR FRENCH	04	RL	050	051	052	12:30	MWFS	8	QUO	GILLESPIE		
4897	1ST YEAR FRENCH	04	RL	050	051	052	12:30	MWFS	106	FR	RIVERS		
4898	1ST YEAR FRENCH	04	RL	050	051	052	1:30	MWFS	6	QUO	FLANDERS		
4899	1ST YEAR FRENCH	04	RL	050	051	052	2:30	MWFS	313	ALL	RIVERS		
4900	1ST YEAR FRENCH	04	RL	050	051	052	3:30	MWFS	214	FR			
4901	1ST YEAR FRENCH	06	RL		053	054					SULLIVAN		
4902	2ND YEAR FRENCH	04	RL	101	102	103	07:30	MWFS	117	FR	ODDIN		
4903	2ND YEAR FRENCH	04	RL	101	102	103	08:30	MWFS	106	FR	GREENSTEIN		
4904	2ND YEAR FRENCH	04	RL	101	102	103	08:30	MWFS	214	ALL	COOPER		
4905	2ND YEAR FRENCH	04	RL	101	102	103	09:30	MWFS	214	FR	MAGNER		
4906	2ND YEAR FRENCH	04	RL	101	102	103	09:30	MWFS	7	QUO	RENDALL		
4907	2ND YEAR FRENCH	04	RL	101	102	103	10:30	MWFS	167	CMM	GREENSTEIN		
4908	2ND YEAR FRENCH	04	RL	101	102	103	11:30	MWFS	237	CMM	OLIVIER		
4909	2ND YEAR FRENCH	04	RL	101	102	103	12:30	MWFS	118	FR	VERGNE		
4910	2ND YEAR FRENCH	04	RL	101	102	103	1:30	MWFS	221	ALL	BONDANELLA		
4911	2ND YEAR FRENCH	04	RL	101	102	103	1:30	MWFS	3	FEN	LEWIS		
4912	2ND YEAR FRENCH	04	RL	101	102	103	2:30	MWFS	214	FR	BONDANELLA		
4913	2ND YEAR FRENCH	04	RL	101	102	103	3:30	MWFS	214	ALL	UMARES		
4914	SURVEY FRENCH LIT	03	RL	301	302	303	08:30	MWFS	221	FR	RENDALL		
4915	SURVEY FRENCH LIT	03	RL	301	302	303	09:30	MWFS	117	FR	OLIVIER		
4916	SURVEY FRENCH LIT	03	RL	301	302	303	1:30	MWFS	118	FR	MARLOW		
4917	SURVEY FRENCH LIT	03	RL	301	302	303	1:30	MWFS	214	ALL	BIRN		
4918	FRENCH COMP CONVER	03	RL	321	322	323	08:30	MWFS	243	CMM	OLIVIER		
4919	FRENCH COMP CONVER	03	RL	321	322	323	2:30	MWFS	214	ALL	COOPER		
4920	FRENCH COMP CONVER	03	RL	321	322	323	10:30	MWFS	205	VIL	VERGNE		
4921	FRENCH COMP CONVER	02	RL	321	322	323	11:30	MWFS	207	CON	MARLOW		
4922	FR PRONUNC PHONET	02	RL	331	332	333	09:30	UH	106	FR	FREITAG		
4923	FR PRONUNC PHONET	02	RL	331	332	333	10:30	UH	117	FR	FREITAG		
4924	FR PRONUNC PHONET	02	RL	331	332	333	1:30	UH	214	ALL	FREITAG		
4925	THESIS		RL	403	403	403							
4926	READING		RL	405	405	405					BIRN		
4927	SEM HONORS COLLEGE	02	RL		407						JOHNSON		
4928	SEM HONORS COLLEGE	02	RL		407						JOHNSON		
4929	SEM HONORS COLLEGE	02	RL	411	412	413	1:30	MWFS	205	DEA	RENDALL		
4930	17TH CENT FREN LIT	03	RL	417	418	419	12:30	MWFS	221	FR	JOHNSON		
4931	19TH CENT FREN LIT	03	RL	423	424	425	11:30	MWFS	101	FCH	BIRN		
4932	20TH CENT FREN LIT	03	RL	429	430	431	09:30	MWFS	239	LA	VERGNE		
4933	FR CULTURE CIVILIZ	03	RL	435	436	437	10:30	MWFS	216	ALL	DESROCHES		
4934	18TH CENT FREN LIT	03	RL										

French (Continued)

02-03	RL	467	468	469	08:30	MWF	117	FR	DOUGHERTY				
02-03	RL	467	468	469	1:30	MWF	313	ALL	MARLOW				
	RL	503	503	503									
	RL	505	505	505									
	RL	507	507		10:30	MWF	319	ALL	JOHNSON				
	RL	507	507	507									
	RL	507			7:30-9:20	M					HART		
	RL	507			2:30	MWF	221	FR	DESROCHES				
	RL	507									DESROCHES		
	RL	517	518	519	3:30-5:20	M	109	FR	BEALL				
	RL	544			09:30	MWF	109	FR	DOUGHERTY				
	RL		550	551							BIRN		

Q—Graded for Psy majors
 J—Prereq lower div course Personality
 U—For students having completed 2-3 terms upper div
 V—Limited enrollment
 W—Prereq Psy 426
 X—Concurrent enroll Psy 495 or 1; concurrent enroll in Psy 495 or 1
 (2 units)
 Y—Satisfies Science Group require
 ZZ—Prereq upper div course in Think or Learn

Italian

04	RL	070	071	072	08:30	MWFS	301	CON	GFRMANO				
04	RL	070	071	072	09:30	MWFS	8	QUO	GIUSTINA				
04	RL	070	071	072	11:30	MWFS	369	CON	MATTIELLO				
04	RL	070	071	072	1:30	MWFS	5	QUO	GIUSTINA				
04	RL	070	071	072	2:30	MWFS	243	CMM	GOLINI				
06	RL		073	074							JOHNSON		
04	RL	104	105	106	12:30	MWFS	216	ALL	MATTIELLO				
04	RL	104	105	106	10:30	MWFS	7	QUO	GIUSTINA				
04	RL	104	105	106	1:30	MWFS	8	QUO	HATZANTONIS				
04	RL	307	308	309	09:30	MWF	336	CMM	MATTIELLO				
03	RL	374	375	376	11:30	MWF					MULLERMAN		
03	RL	403	403	403							H		
	RL	405	405	405							IR		
	RL	480	481	482							HATZANTONIS		
03	RL	503	503	503							G		
	RL	505	505	505							IR		

J—RL 301, 302, 303 or equivalent
 K—Graduate students only
 Y—No graduate students
 Z—RL 321, 322, 323 or equivalent

Portuguese

03	RL	471	472	473	09:30	MWF	312A	FR	ROSE				
03	RL		477	478							ROSE		

Sociology (Continued)

TLN	Title	Cred.	Dept.	Fall	Win.	Spr.	Time	Day	Room	Bldg.	Instructor	Notes	TLN
4683	GENERAL SOCIOLOGY	03	SOC	204	205	206	07:30		207	CHA	SOLOMON		4777
4684	GENERAL SOCIOLOGY	03	SOC	204	205	206	10:30		180	PLC	GOERTZEL		4778
4685	GENERAL SOCIOLOGY	03	SOC	204	205	206	09:30		133	CMM	STOLZMAN		4779
4686	GENERAL SOCIOLOGY	03	SOC	204	205	206	09:30-11:20	U	238	CMM	CUMMINS		
4687	GENERAL SOCIOLOGY	03	SOC	204	205	206	08:30		238	CMM	ENDO +		
4688	GENERAL SOCIOLOGY	03	SOC	204	205	206	1:30		180	PLC	FATCH		
4689	GENERAL SOCIOLOGY	03	SOC	204	205	206	2:30		207	CHA	MAC GREGOR		
4690	+ DIS		SOC	204			2:30		214	ALL			
4691	+ DIS		SOC	204			3:30		105	CON			
4692	+ DIS		SOC	204			4:30		184	PLC			
4693	+ DIS		SOC	204			6:30		232	CMM			
4694	+ DIS		SOC	204			4:30		306	ALL			
4695	+ DIS		SOC	204			6:30		301	CON			
4696	+ DIS		SOC	204			09:30		184	PLC			
4697	+ DIS		SOC	204			10:30		172	CMM			
4698	+ DIS		SOC	204			11:30		314	SC			
4699	+ DIS		SOC	204			2:30		214	ALL			
4700	PRIN OF SOCIOLOGY	03	SOC	300			10:30		338	CMM	SANTEE		
4701	PRIN OF SOCIOLOGY	03	SOC	300	300		12:30		342	CMM	TAVEGGIA		
4702	PRIN OF SOCIOLOGY	03	SOC	300	300						HEIMER		
4703	AMERICAN SOCIETY	03	SOC	301	301	301	10:30		302	GER	ACKER		
4704	WORLD POP SOC STRU	03	SOC	303	303	303	12:30-2:20	UH	231	CMM	MARTIN		
4705	THE COMMUNITY	03	SOC		304	304					GORDON		
4706	CONTEM SOCIAL PROB	03	SOC	305			09:30		238	CMM	CUMMINS		
4707	CONTEM SOCIAL PROB	03	SOC	305	305	305	2:30		338	CMM			
4708	SOCIAL PSYCHOLOGY	03	SOC	306			1:30		133	CMM	JACKSON		
4709	+ DIS		SOC	306			2:30		244	CMM			
4710	+ DIS		SOC	306			4:30		270	GER			
4711	+ DIS		SOC	306			12:30		170	PLC			
4712	+ DIS		SOC	306			3:30		159	PLC			
4713	+ DIS		SOC	306			09:30		240	LA			
4714	+ DIS		SOC	306			11:30		369	CON			
4715	+ DIS		SOC	306			12:30		266	CMM			
4716	+ DIS		SOC	306			2:30		319	ALL			
4717	+ DIS		SOC	306			08:30		101	FCH			
4718	+ DIS		SOC	306			11:30		314	SC			
4719	SOCIAL PSYCHOLOGY	03	SOC		306						MACGREGOR		
4720	SOCIAL PSYCHOLOGY	03	SOC		306						LITTLE		
4721	INTRO SOC RESEARCH	03	SOC	327	327	327	09:30-11:20	UH	231	CMM	TESSON		
4722	DEVELOP SOCIOLOGY	03	SOC		370	370					TESSON		
4723	CONTEM SOC PERSPEC	03	SOC	371		371	11:30		173	CMM			
4724	RESEARCH		SOC	401	401	401							
4725	THESES		SOC	403	403	403							
4726	READING		SOC	405	405	405							
4727	SUPERV FIELD STUDY	01	SOC	406	406	406							
4728	SEMINAR		SOC	407	407	407							
4729	SEM SOC OF CONSERV	03	SOC	407			1:30-4:20	H	6	QUO	GALE		
4730	SEM GHETTOS B + W	03	SOC	407			7:00-9:50	M	121	GER	GORDON		
4731	SEM NSF UNDERG RES		SOC	407	407	407	7:00-9:50	M	241	CMM	KING		
4732	SEM DEVIANCE + CON	03	SOC		407						CUMMINS		
4733	SEM SOCIAL PSY	03	SOC		407	407					JACKSON		
4734	SEM SOC OF LAW	03	SOC		407						GORDON		
4735	SEM SOC OF LEISURE	03	SOC		407						JOHANNIS		
4736	SEM LAW ENFORCE	03	SOC		407						CUMMINS		
4737	SEM UNDERDEV AREAS	03	SOC		407						GOERTZEL		
4738	SEM SOC OF KNOW	03	SOC	407			2:30		233	CMM	GOERTZEL		
4739	SOCIOLOGY RES METH	03	SOC	411	412	413	09:30-11:20	UH	72	PLC	POLK		
4740	THE FAMILY	03	SOC	423			08:30-10:20	UH	121	GER	JOHANNIS		
4741	THEOR SMALL GROUPS	03	SOC		430						KING		
4742	+ DIS		SOC		430								
4743	+ DIS		SOC		430								
4744	+ DIS		SOC		430								
4745	SOCIAL PSY FAMILY	03	SOC		438						RODGERS		
4746	CRIMINOL & DELINQ	03	SOC		440		7:00-9:50	H	338	CMM	PCLK		
4747	URBANIZAT & CITY	03	SOC	442			10:30		333	CMM	GORDON		
4748	SOCIAL RACE RELAT	03	SOC		445						LITTLE		
4749	INDUSTRIAL SOCIOLO	03	SOC		447						GALE		
4750	SOC OCCUPATIONS	03	SOC		448						VAN HOUTEN		
4751	SOCIAL CHANGE	03	SOC		449						GORDON		
4752	SOCIAL STRATIFICAT	03	SOC		451	452					ELLIS		
4753	SOCIOLOGY RELIGION	03	SOC	461			09:30		341	CMM	JOHNSON		
4754	POLITICAL SOCIOLOG	03	SOC		465						GOERTZEL		
4755	SOCIOLOGY SOC WORK	03	SOC	467			12:30		331	CMM	ACKER		
4756	SOCIOLOGY LEISURE	03	SOC	490			08:30		137	CMM	BULL		
4757	RESEARCH		SOC	501	501	501							
4758	THESES		SOC	503	503	503							
4759	READING		SOC	505	505	505							
4760	SUPERV FIELD STUDY	01	SOC	506	506	506							
4761	SEMINAR		SOC	507	507	507							
4762	SEM NIMH FELLOWS	03	SOC	507	507	507	08:30-11:20	S	241	CMM	MARTIN		
4763	SEM SOC PSYCH I	03	SOC	507			6:30-9:20	M	241	CMM	JACKSON		
4764	SEM TEACHING SOCIO	03	SOC	507			07:30-10:20	S	159	PLC	MAC GREGOR		
4765	SEM SOC PSYCH II	03	SOC		507						JACKSON		
4766	SEM SCALING	03	SOC		507						KING		
4767	SEM POP UND AREAS	03	SOC		507						MARTIN		
4768	SEM ECON SOCIOLOGY	03	SOC		507						DEUTSCH		
4769	SEM ROLE THEO RES	03	SOC		507						JACKSON		
4770	SEM INCUS SOCIO	03	SOC	507			7:00-9:50	U	159	PLC	DEUTSCH		
4771	SEM SOC OF EDUC	03	SOC		507						SCHAFER		
4772	SEM INTERN MIGRA	03	SOC		507						MARTIN		
4773	SEM PROC DATA COLL	03	SOC		507						ELLIS		
4774	THEO OF ORGANIZAT	03	SOC	541			12:30-2:20	UH	137	CMM	VAN HOUTEN		
4775	POWER & INFLUENCE	03	SOC		542						PELLEGRIN		
4776	ANAL PROB SOC INST	03	SOC		560						FOSKETT		

SPEECH

Rhetoric and Public Address

TLN	Title	Cred.	Dept.	Fall	Win.	Spr.	Time	Day	Room	Bldg.	Instructor	Notes	TLN
5332	GENERAL SPEECH	03	SP	121			12:30	M+	221	ALL	LA RUSSO		5332
5333	GENERAL SPEECH	03	SP	121			07:30	WF	331	VIL			5333
5334	GENERAL SPEECH	03	SP	121			08:30	WF	241	LA			5334
5335	GENERAL SPEECH	03	SP	121			10:30	WF	206	VIL			5335
5336	GENERAL SPEECH	03	SP	121			11:30	WF	206	VIL			5336
5337	GENERAL SPEECH	03	SP	121			12:30	WF	331	VIL			5337
5338	GENERAL SPEECH	03	SP	121			2:30	WF	206	VIL			5338
5339	GENERAL SPEECH	03	SP	121			3:30	WF	234	CMM			5339
5340	GENERAL SPEECH	03	SP	121	121	121	10:30	U+	123	SC	CARMICHAEL+		5340
5341	GENERAL SPEECH	03	SP	121	121	121	07:30	UH	205	VIL			5341
5342	GENERAL SPEECH	03	SP	121	121	121	08:30	UH	117	FR			5342
5343	GENERAL SPEECH	03	SP	121	121	121	09:30	UH	201	VIL			5343
5344	GENERAL SPEECH	03	SP	121	121	121	11:30	UH	205	VIL			5344
5345	GENERAL SPEECH	03	SP	121	121	121	12:30	UH	205	VIL			5345
5346	GENERAL SPEECH	03	SP	121	121	121	1:30	UH	201	VIL			5346
5347	GENERAL SPEECH	03	SP	121	121	121	2:30						

Rhetoric and Public Address (Continued)

TLN	Title	Cred.	Dept.	Fall	Win.	Spr.	Time	Day	Room	Bldg.	Instructor
5409	THESIS	SP	503	503	503						
5410	READING	SP	505	505	505						
5411	SEMINAR	SP	507	507	507						
5412	SEM INT GRAD STUDY	03	SP				10:30	MMF	217	VIL	FRIEDMAN
5413	SEM PROB TEAC	03	SP								MONTGOMERY
5414	SEM BRIT ORAT 1867	03	SP	507	507						COCKERHAM
5415	SEM HIST SPE EDUC	03	SP	509	509	509					MONTGOMERY
5416	PRACTICUM	03	SP								LA RUSSO
5417	18TH CENT RHET TH	03	SP	520			3:30	MMF	217	VIL	ALY
5418	AM PUB ADD TO 1850	03	SP								FRIEDMAN
5419	AMER AD 1850-1912	03	SP		521						FRIEDMAN
5420	AMER PUB AD 1912+	03	SP			522					ALY
5421	DOC RES AM PUB AD	03	SP			523					FRIEDMAN
5422	ATTITUDE FORM & CH	03	SP			530					CARMICHAEL

SS '70—Sp 121, 323, 407, 416, 434, 507, 520

Radio and Television Broadcasting

TLN	Title	Cred.	Dept.	Fall	Win.	Spr.	Time	Day	Room	Bldg.	Instructor
5423	FUND BROADCASTING	02	SP	241	241	241	08:30	UH	205	VIL	SHERRIFFS
5424	RADIO TV WORKSHOP	02	SP	341			08:30-10:20	U	331	VIL	KRETSINGER
5425	RADIO TV WORKSHOP	02	SP	341			10:30-12:20	H	331	VIL	MERTZ
5426	RADIO TV WORKSHOP	02	SP	341			10:30-12:20	M	331	VIL	CARRILL
5427	TV WORKSHOP	02	SP		344	345					SHEPERD
5428	TV WORKSHOP	02	SP		344	345					SHEPERD
5429	TV WORKSHOP	02	SP	347	348		11:30	MMF	205	VIL	KRETSINGER
5430	RADIO TV WRITING	03	SP			372					SHERRIFFS
5431	STAGING & LIGHT TV	02	SP	405	405	405					
5432	READING	SP	407	407	407						
5433	SEMINAR	03	SP			407					MERTZ
5434	SEM MASS MED SPEC	03	SP			433					MERTZ
5435	THEORY MASS COMM	04	SP			444					SHEPERD
5436	RADIO-TV PROD	03	SP			444					SHEPERD
5437	RADIO-TV DIREC	03	SP	446		445	1:30	MMF	331	VIL	KRETSINGER
5438	RADIO-TV PROGRAM	03	SP	448			08:30	MMF	205	VIL	STARLIN
5439	RADIO-TV PUBLIC	03	SP			449					SHERRIFFS
5440	GOV/REG BROAD US	03	SP			470					SHERRIFFS
5441	METH/PROD ED TV	03	SP	501	501	501					
5442	RESEARCH	SP	503	503	503						
5443	THESIS	SP	505	505	505						
5444	READING	SP	507	507	507						
5445	SEMINAR	03	SP	507			3:30	MMF	331	VIL	SHEPHERD
5446	SEM INT GRAD STUDY	03	SP			507					STARLIN
5447	SEM COMP SYS BROAD	03	SP			541					KRETSINGER
5448	THEOR & CRIT BROAD	03	SP			544					KRETSINGER
5449	RADIO-TV PROG EVAL	03	SP			544					

SS '70—Sp 445, 507, 508

Speech Pathology and Audiology

TLN	Title	Cred.	Dept.	Fall	Win.	Spr.	Time	Day	Room	Bldg.	Instructor
5450	ENG FOREIGN STUDENT	03	SP	097	097	098	2:30	MMF	205	VIL	MONTGOMERY
5451	ENG FOREIGN STUDENT	03	SP	097	098		10:30-12:20	UH	217	VIL	MONTGOMERY
5452	PHONETICS	03	SP	370			08:30	MMF	201	VIL	WORTHLEY
5453	SPEECH SCIENCE	03	SP	371	371		09:30	MMF	366	CMM	WOOD+
5454	READING	SP	405	405	405						
5455	SEMINAR	03	SP	407	407	407					MONTGOMERY
5456	SEM ENG SEC LANG	02	SP	409	409	409	08:30	U	303	DEA	CHRISTENSEN
5457	PRACT CLINICAL	03	SP			472					WOOD
5458	ADV SPEECH SCIENCE	03	SP			473					WORTHLEY
5459	VISUAL & LIP READ	03	SP			473					WORTHLEY
5460	METH SCH SP THERAP	03	SP	474			7:00	W	201	VIL	HERVEY
5461	FUNC SP DISORDERS	03	SP	481			09:30	MMF	205	VIL	HERVEY
5462	ORGAN & LANG DISOR	03	SP			482					CHRISTENSEN
5463	SP THERAPY PROCED	03	SP			483					HERVEY
5464	FUND AUDIOLOGY	03	SP	487			2:30	MMF	201	VIL	CHRISTENSEN
5465	AUDIOLOG ASSESS	03	SP			488					CHRISTENSEN
5466	AUDIOLOG REHABIL	03	SP			489					CHRISTENSEN
5467	RESEARCH	SP	501	501	501						
5468	THESIS	SP	503	503	503						
5469	READING	SP	505	505	505						
5470	SEMINAR	03	SP	507	507	507					
5471	PRACTICUM	03	SP	509	509	509					
5472	PSYCHOLOGY SPEECH	03	SP			570					HERVEY
5473	AUDITORY DISORDERS	03	SP	571			1:30	MMF	201	VIL	CHRISTENSEN
5474	DISORDER ARTICULAT	03	SP			572					HERVEY
5475	SP & LANG DEVELOP	03	SP			573					WOOD
5476	ADULT APHASIA	03	SP			574	10:30	MMF	201	VIL	WOOD
5477	STUTTERING	03	SP	575							HERVEY
5478	VOICE DISORDERS	03	SP			576					CHRISTENSEN
5479	CLEFT PALATE & SP	03	SP			577					WOOD
5480	DIAG PR SP PATHOL	03	SP			578					

SS '70—405, 407, 409, 483, 489, 501, 503, 505, 507, 509
 C—Ungraded for non-majors only
 U—Ungraded for non-majors only
 C—Clinic student staff meeting

F—Foreign students only
 T—Sp 370, 371 or 1

TLN	Title	Cred.	Dept.	Fall	Win.	Spr.	Time	Day	Room	Bldg.	Instructor	Notes	TLN
5481	ORIENTATION	02	SP	229	229	229	08:30	UH	201	VIL	MALINAUSKAS		5481
5482	ORIENTATION	02	SP	229	229	229	10:30	UH	205	VIL	MALINAUSKAS		5482
5483	ORIENTATION	02	SP	229	229	229	1:30	UH	205	VIL	STARTZ		5483
5484	ORIENTATION	03	SP	251	251	251	3:30	MMF	102	VIL	STARTZ		5484
5485	ORIENTATION	03	SP	251	251	251	2:30	MMF	102	VIL	MALINAUSKAS		5485
5486	ORIENTATION	03	SP	252	252		1:30-3:20	UH	7	VIL	GLOEKLER	AV	5486
5487	ORIENTATION	01	SP		255						ROBINSON		5487
5488	ORIENTATION	01	SP	257	258	259	2:30-4:20	UH			ROBINSON		5488
5489	ORIENTATION	01	SP	261	262	263	09:30	UH	102	VIL	ELLINGWOOD		5489
5490	ORIENTATION	01	SP	264	264	264	1:30-4:20	UH	103	VIL	DAY		5490
5491	ORIENTATION	02-03	SP	265	265	265	1:30-4:20	UH	103	VIL	DAY		5491
5492	ORIENTATION	02-03	SP	266	266	266	1:30-4:20	UH	103	VIL	DAY		5492
5493	ORIENTATION	02	SP	267	268	269	11:30	UH	201	VIL	GLOEKLER		5493
5494	ORIENTATION	03	SP			324					DE CHAINE		5494
5495	ORIENTATION	03	SP	325	325	325	1:30-4:20	UH	10	VIL	GLOEKLER		5495
5496	ORIENTATION	03	SP	351			1:30	MMF	102	VIL	DE CHAINE		5496
5497	ORIENTATION	03	SP			353					DE CHAINE	I	5497
5498	ORIENTATION	03	SP	364	364		10:30	MMF	102	VIL	CUTLER+		5498
5499	ORIENTATION	03	SP	367	368	369	09:30	MMF	201	VIL	DE CHAINE		5499
5500	ORIENTATION	03	SP	407	407	407					ELLINGWOOD	I	5500
5501	ORIENTATION	03	SP	407	407	407					ELLINGWOOD	I	5501
5502	ORIENTATION	03	SP	409	409	409					ELLINGWOOD	I	5502
5503	ORIENTATION	03	SP			460					ROBINSON	GI	5503
5504	ORIENTATION	03	SP			460					ELLINGWOOD	GI	5504
5505	ORIENTATION	03	SP	461			10:30	MMF	103	VIL	ELLINGWOOD	G	5505
5506	ORIENTATION	03	SP	462	462	462	1:30-3:20	UH	103	VIL	ELLINGWOOD	EG	5506
5507	ORIENTATION	03	SP	467			10:30-12:20	UH	103	VIL	ELLINGWOOD	G	5507
5508	ORIENTATION	03	SP	501	501	501						NR	5508
5509	ORIENTATION	03	SP	503	503	503						NR	5509
5510	ORIENTATION	03	SP	505	505	505						R	5510
5511	ORIENTATION	03	SP	507	507	507						R	5511
5512	ORIENTATION	03	SP			507							5512
5513	ORIENTATION	03	SP	507			1:30	MMF	233	CMM	ELLINGWOOD	I	5513
5514	ORIENTATION	03	SP			507					ROBINSON		5514
5515	ORIENTATION	03	SP			507					ROBINSON		5515
5516	ORIENTATION	03	SP			507					DE CHAINE	I	5516
5517	ORIENTATION	03	SP			507					GLOEKLER		5517
5518	ORIENTATION	03	SP			507							

Architecture (Continued)

TLN	Title	Cred.	Dept.	Fall	Win.	Spr.	Time	Day	Room	Bldg.	Instructor	Notes	TLN
1040	+ DIS	+	ARCH 321	322	323	C9:30		F	240	LA			
1041	+ DIS	+	ARCH 321	322	323	C8:30		U	241	LA			
1042	+ DIS	+	ARCH 321	322	323	08:30		H	241	LA			
1043	+ DIS	+	ARCH 321	322	323	12:30		U	240	LA			
1044	+ DIS	+	ARCH 321	322	323	12:30		H	240	LA			
1045	SURVEY ARCHITEC	02	ARCH 324		324	08:30		U+	221	ALL	QUINER		
1046	+ LAB	+	ARCH 324		324	1:30-4:20		U					
1047	+ LAB	+	ARCH 324		324	1:30-4:20		W					
1048	+ LAB	+	ARCH 324		324	10:30-1:20		M					
1049	THEOR STRUCTURES	1 04	ARCH 369	370	371	C9:30		MWF+	132	LA	BRISCOE		
1050	+ LAB	+	ARCH 369	370	371	2:30-4:20		H	229	LA			
1051	+ LAB	+	ARCH 369	370	371	4:30-6:20		H	229	LA			
1052	THEOR STRUCTURES	1 04	ARCH 369	370	371	10:30		MWF+	132	LA	PETING		
1053	+ LAB	+	ARCH 369	370	371	08:30-10:20		S	229	LA			
1054	+ LAB	+	ARCH 369	370	371	10:30-12:20		S	229	LA			
1055	ARCHITECTUR DESIGN	01-03	ARCH 387	387	387	1:30		H	106	LA	DOLE		
1056	ARCHITECTUR DESIGN	01-08	ARCH 387	387	387	1:30-3:20		M+	240	LA	DOLE		
1057	+ LAB	+	ARCH 387	387	387	3:30-5:20		M	301	LA			
1058	ARCHITECTUR DESIGN	01-08	ARCH 387	387	387	1:30-5:20		M+	240	LA	BRYAN		
1059	+ LAB	+	ARCH 387	387	387	1:30-3:20		M	301	LA			
1060	ARCHITECTUR DESIGN	01-08	ARCH 387	387	387	1:30-3:20		M+	240	LA	CAMPBELL		
1061	+ LAB	+	ARCH 387	387	387	3:30-5:20		W	301	LA			
1062	ARCHITECTUR DESIGN	01-08	ARCH 387	387	387	1:30-3:20		M+	217	LA	GILLAND		
1063	+ LAB	+	ARCH 387	387	387	3:30-5:20		M	301	LA			
1064	ARCHITECTUR DESIGN	01-08	ARCH 387	387	387	1:30-3:20		F+	240	LA	HUDSON		
1065	+ LAB	+	ARCH 387	387	387	3:30-5:20		F	301	LA			
1066	ARCHITECTUR DESIGN	01-08	ARCH 387	387	387	3:30-5:20		F+	240	LA	REYNOLDS		
1067	+ LAB	+	ARCH 387	387	387	1:30-3:20		F	301	LA			
1068	ARCHITECTUR DESIGN	01-08	ARCH 387	387	387	1:30-3:20		F+	240	LA	SMITH		
1069	+ LAB	+	ARCH 387	387	387	3:30-5:20		F	301	LA			
1070	ST SETTLEMENT PATT		ARCH 401	401	401						DOLE		
1071	ST STRUCTURES		ARCH 401	401	401						BRISCOE		
1072	READING		ARCH 405	405	405								
1073	SEM RESEARCH		ARCH 407	407	407						FINROW		
1074	SEM ECOL IMPLICAT		ARCH 407	407	407						PICCIONI		
1075	SEM ENVIRONMENT		ARCH 407	407	407						KLEINSASSER		
1076	CONSTRUCT COMMUNIC	02	ARCH 417	418	419	C9:30		UH	132	LA			
1077	BUILD MAT CONSTRUCT	03	ARCH 420	421	422	08:30		UHS	240	LA	BRYAN		
1078	THEOR STRUCTURE II	03	ARCH 469	470	471	10:30-12:20		U+	221	ALL	HODGE		
1079	THEO STRUCTURE III	04	ARCH 472	473	474	4:30-6:20		F	241	LA	TANG		
1080	ARCHITECTUR DESIGN	01-10	ARCH 487	487	487	1:30		U	106	LA	GURAN		
1081	ARCHITECTUR DESIGN	01-10	ARCH 487	487	487	2:30-4:20		U+	240	LA	GURAN		
1082	+ LAB	+	ARCH 487	487	487	4:30-6:20		U	301	LA			
1083	ARCHITECTUR DESIGN	01-10	ARCH 487	487	487	2:30-4:20		U+	239	LA	PETING		
1084	+ LAB	+	ARCH 487	487	487	4:30-6:20		U	301	LA			
1085	ARCHITECTUR DESIGN	01-10	ARCH 487	487	487	4:30-6:20		U+	240	LA	POTICHA		
1086	+ LAB	+	ARCH 487	487	487	2:30-4:20		U	301	LA			
1087	ARCHITECTUR DESIGN	01-10	ARCH 487	487	487	1:30-3:20		H+	240	LA	PICCIONI		
1088	+ LAB	+	ARCH 487	487	487	3:30-6:20		H	301	LA			
1089	ARCHITECTUR DESIGN	01-10	ARCH 487	487	487	2:30-4:20		H+	239	LA	HARRIS		
1090	+ LAB	+	ARCH 487	487	487	3:30-6:20		H	215	LA			
1091	ARCHITECTUR DESIGN	01-10	ARCH 487	487	487	2:30-4:20		U	215	LA			
1092	+ LAB	+	ARCH 487	487	487	1:30-6:20		H	215	LA	STAFFORD		
1093	STUDIES		ARCH 501	501	501								
1094	ST DES REG CONTEXT		ARCH 501	501	501						KEINSASSER		
1095	READING		ARCH 505	505	505								
1096	SEM RES METHODS		ARCH 507	507	507						FINROW		
1097	SEM PROJ ANALYSIS		ARCH 507	507	507						KLEINSASSER		
1098	GRAD TERMINAL PROJ		ARCH 509	509	509						KLEINSASSER		
1099	ETHICS PRACT ARCH	02	ARCH 529	529	529	1:30		UH	132	LA	HAYDEN		
1100	ARCHITECT AS FORM	02-04	ARCH 542			4:30-6:20		W	225	LA	HARRIS		
1101	ARCHITECTUR DESIGN	01-12	ARCH 587	587	587	2:30-4:20		M+	241	LA	RINEHART		
1102	+ LAB	+	ARCH 587	587	587	4:30-6:20		M	301	LA			
1103	ARCHITECTUR DESIGN	01-12	ARCH 587	587	587	2:30-4:20		U+	241	LA	UNRUH		
1104	+ LAB	+	ARCH 587	587	587	4:30-6:20		U	301	LA			
1105	ARCHITECTUR DESIGN	01-12	ARCH 587	587	587	4:30-6:20		W+	240	LA	UNTHANK		
1106	+ LAB	+	ARCH 587	587	587	2:30-4:20		W	301	LA			

Architecture (Continued)

Cred.	Dept.	Fall	Win.	Spr.	Time	Day	Room	Bldg.	Instructor	Notes	TLN	
01-12	ARCH 587	587	587	587	2:30-4:20	H+	241	LA	HAYDEN		1107	
					4:30-6:20	H	301	LA			1108	
					2:30-6:20	MUW	301	LA			1109	
02-04	ARCH 599								HAYDEN	IR	1109	
02-04	ARCH 599											

T-Lab A2
U-Lab B2
J-All sections Arch 387 concurrently
K-All sections Arch 487 concurrently
L-Approved Class 5 only

Interior Architecture

Cred.	Dept.	Fall	Win.	Spr.	Time	Day	Room	Bldg.	Instructor	Notes	TLN	
02	ARCH 223				3:30	UH	132	LA	HAWN	I	1110	
02	ARCH				288	288			HAWN	INR	1111	
03	ARCH 330				331	332	11:30C	UHS	241	LA	JOHNSON	1112
01-08	ARCH 388				388	388	1:30-5:20	W+	217	LA	JOHNSON	1113
	ARCH 388				388	388	1:30-5:20	MUH	215	LA	JOHNSON	1114
	ARCH 401				401	401					JOHNSON	1115
	ARCH 405				405	405					JOHNSON	1116
	ARCH 407				407	407					JOHNSON	1117
	ARCH 424						10:30-12:20	UH	239	LA	JOHNSON+	1118
	ARCH				425	426					JOHNSON	1119
	ARCH				425	426						1120
	ARCH				425	426					JOHNSON	1121
	ARCH				425	426						1122
	ARCH				425	426						1123
	ARCH				449							1124
01	ARCH 462				463	464	C8:30					1125
03	ARCH 488				488	488	1:30-5:20	W+	239	LA		1126
01-10	ARCH 488				488	488	1:30-5:20	MUH	301	LA		1127
	ARCH 501				501	501					JOHNSON	1128
	ARCH 505				505	505					JOHNSON	1129
	ARCH 507				507	507					JOHNSON	1130
	ARCH				530						HAWN	1131
01-12	ARCH 588				588	588	1:30-5:20	W+	217	LA		1132
	ARCH 588				588	588	1:30-5:20	MUH	215	LA		1133

LANDSCAPE ARCHITECTURE

Cred.	Dept.	Fall	Win.	Spr.	Time	Day	Room	Bldg.	Instructor	Notes	TLN		
02	LA				289								
03	LA				326	327	328	10:30-12:20	MWF	240	LA	HAVENS	1135
02	LA				357	358	359	1:30-5:20	U			WARNER	1136
01-03	LA				360	361	362	C8:30				RUFF	1137
03	LA				366							PETING	1138
01-08	LA				389	389	389	2:30-4:20	W	239	LA		1139
								7:30-10:20	W	217	LA		1140
								3:30-5:20	F	217	LA		
	LA				401	401	401						1141
	LA				405	405	405						1142
	LA				407	407	407						1143
TH 03	LA				407			10:30-12:20	MW	217	LA	LOVINGER	1144
03	LA				411	412	413	10:30-12:20	UH	132	LA	HAVENS	1145
03-06	LA				430	430	430	08:30-10:20	UH+	217	LA	WALKER	1146
	LA				430	431	432						1147
	LA				459								1148
	LA				459								1149
01	LA				460	461		2:30-5:20	MF	239	LA	QUINER	1150
01-10	LA				489	489	489	2:30-4:20	W	241	LA	RUFF	1151
								7:30-10:20	W	217	LA	STAFF	1152
								3:30-5:20	H	217	LA		1153
	LA				489	489	489						1154
	LA				501	501	501						1155
	LA				505	505	505						1156
	LA				507	507	507						1157
	LA				509	509	509	4:30	W	239	LA		1158
	LA				512								1159
01-													

Urban Planning (Continued)

TLN	Title	Cred.	Dept.	Fall	Win.	Spr.	Time	Day	Room	Bldg.	Instructor	Notes	TLN
1171	SEM PLAN ADMINISTR	02	UP	507	507	507	10:30-12:20	W	241	LA			1252
1172	SEM PLAN HOUSING	02-03	UP	508	508	508	7:30-10:20	W	241	LA			1253
1173	GRAD TERMINAL PROJ		UP	509	509	509							1254

FINE AND APPLIED ARTS

Painting and Graphic Arts

1174	PAINTING	02-03	ART	290	290	290	08:30-11:20	WW	123	LA	RYAN		1262
1175	PAINTING	02-03	ART	290	290	290	1:30-4:20	UH	123	LA	RYAN		1263
1176	PAINTING	02-03	ART	290	290	290	08:30-11:20	UH	123	LA	RYAN		1264
1177	PAINTING	02-03	ART	290	290	290	7:30-10:20	UH	123	LA	RYAN		1265
1178	PAINTING	02-03	ART	290	290	290	1:30-4:20	MW	123	LA	KRAUSE		1266
1179	PAINTING	01-03	ART	290	290	290	7:30-10:20	MW	123	LA	FAWKES		1267
1180	DRAWING	01-03	ART	291	291		1:30-4:20	MW	125	LA	MILLER		1268
1181	DRAWING	01-03	ART	291	291		08:30-11:20	UH	125	LA	MILLER		1269
1182	DRAWING	01-03	ART	291	291	291	7:30-10:20	UH	125	LA	MILLER		1270
1183	DRAWING	01-03	ART	291	291	291	1:30-4:20	UH	125	LA	MILLER		1271
1184	WATER COLOR	02-03	ART		292						MILLER		1272
1185	WATER COLOR	02-03	ART		292						MILLER		1273
1186	BASIC DESIGN	02	ART	295	295	295	08:30-10:20	MW	124	LA	FOSTER		1274
1187	BASIC DESIGN	02	ART	295	295	295	10:30-12:20	MW	124	LA	MILLER		1275
1188	BASIC DESIGN	02	ART	295	295	295	10:30-12:20	UH	124	LA	ROY		1276
1189	BASIC DESIGN	02	ART	295	295	295	1:30-3:20	MW	124	LA	FAWKES		1277
1190	FUNDA PRINT MAKING	03	ART	349	349	349	07:30-10:20	MWF	138	LA	MILLER		1278
1191	FUNDA PRINT MAKING	03	ART	349	349	349	10:30-1:20	MWF	138	LA	KRAUSE		1279
1192	WATER COLOR	02-03	ART		381						SOEDER		1280
1193	CALLIGRAP + LETTER	02	ART	382	382	382	2:30	F+	106	LA	NIEDERER		1281
1194	+ LAB	+	ART	382	382	382	7:30-10:20	U	124	LA	NIEDERER		1282
1195	+ LAB	+	ART	382	382	382	7:30-10:20	H	124	LA	NIEDERER		1283
1196	PAINTING	02-04	ART	390	390	390	08:30-11:20	MWF	125	LA	MC COSH		1284
1197	PAINTING	02-04	ART	390	390	390	1:30-4:20	MWF	102C	ART	RYAN		1285
1198	PAINTING	02-04	ART	390	390	390	1:30-5:20	UH	102C	ART	OKADA		1286
1199	DRAWING	01-04	ART	391	391	391	08:30-11:20	MWF	101C	ART	FAWKES		1287
1200	DRAWING	01-04	ART	391	391		1:30-5:20	UH	101C	ART	SOEDER		1288
1201	COMPOS + VIS THEO	02-04	ART	392	392	392	08:30-10:20	UH	124	LA	RYAN		1289
1202	STUDIES		ART	401	401	401							1290
1203	READING		ART	405	405	405							1291
1204	SEMINAR		ART	407	407	407							1292
1205	SEM DISNEY PRODUCT	02-03	ART	407	407						MILLER+		1293
1206	LITHOGRAPHY	02-04	ART	480	480	480	08:30-11:20	UH	122	LA	MC COSH		1294
1207	LITHOGRAPHY	02-04	ART	480	480	480	1:30-4:20	UH	122	LA	MC COSH		1295
1208	WATER COLOR	02-04	ART		481						SOEDER		1296
1209	INTAGLIO PRINTING	02-04	ART	483	483	483	1:30-4:20	UH	138	LA	KRAUSE		1297
1210	ADVANCED PAINTING	02-04	ART	490	490	490	08:30-11:20	MWF	125	LA	MC COSH		1298
1211	ADVANCED PAINTING	02-04	ART	490	490	490	08:30-12:20	UH	102C	ART			1299
1212	ADVANCED DRAWING	01-04	ART	491	491	491	08:30-11:20	MWF	101C	ART	FAWKES		1300
1213	ADVANCED DRAWING	01-04	ART	491	491	491	1:30-5:20	UH	101C	ART	SOEDER		1301
1214	ADVANCED DRAWING	01-04	ART	491	491	491	1:30-4:20	MWF	101C	ART	OKADA		1302
1215	COMPOS + VIS THEO	02-04	ART	492	492	492	1:30-3:20	UH	124	LA	NIEDERER		1303
1216	VISUAL CONTINUITY	01-03	ART	493	493	493	07:30-10:20	UH			FOSTER		1304
1217	CINEMAGRAPHS	02-04	ART	495	495	495	10:30-12:20	UHS			FOSTER		1305
1218	TERMINAL PROJECT		ART	498	498	498							1306
1219	STUDIES		ART	501	501	501							1307
1220	READING		ART	505	505	505							1308
1221	SEMINAR		ART	507	507	507							1309
1222	SEM PAINT TH	01-02	ART	507	507	507	4:30-6:20	M	120	LA	MILLER		1310
1223	SEM PAINT TH	01-02	ART	507	507	507	4:30-6:20	W	120	LA	FAWKES		1311
1224	TERMINAL PROJECT		ART	509	509	509							1312
1225	ST PRINT MAKING		ART	560	580	580							1313
1226	STUDIES PAINTING		ART	590	590	590	08:30-11:20	MWF	102C	ART			1314
1227	STUDIES PAINTING		ART	590	590	590							1315
1228	STUDIES IN DRAWING		ART	591	591	591	08:30-11:20	UHS	101C	ART	LIBRE		1316
1229	STUDIES IN DRAWING		ART	591	591	591							1317
1230	ST VIS THEO DESIGN		ART	592	592	592	1:30-3:20	UH	124	LA	NIEDERER		1318

SS 70—Art 290, 291, 349, 392, 401, 405, 438, 490, 491, 492, 495, 501, 505, 509, 590, 591, 592

Sculpture and Applied Design

1231	CERAMICS	02-04	ART	255	255	255	08:30-11:20	MW	160	LA	JAMES		1312
1232	CERAMICS	02-04	ART	255	255	255	08:30-11:20	UH	160	LA	STANNARD		1313
1233	CERAMICS	02-04	ART	255	255	255	2:30-5:20	UH	160	LA	STANNARD		1314
1234	CERAMICS	02-04	ART	255	255	255	7:30-10:20	U	160	LA	JAMES		1315
1235	WEAVING	02-04	ART	256	256	256	08:30-10:20	UH	163	LA	NIXON		1316
1236	JEWELRY & METALSM	02-04	ART	257	257	257	10:30-12:20	MW	164	LA	NIXON		1317
1237	JEWELRY & METALSM	02-04	ART	257	257	257	1:30-3:20	MW	164	LA	NIXON		1318
1238	JEWELRY & METALSM	02-04	ART	257	257	257	10:30-12:20	UH	164	LA	NIXON		1319
1239	JEWELRY & METALSM	02-04	ART	257	257	257	1:30-3:20	UH	164	LA	NIXON		1320
1240	JEWELRY & METALSM	02-04	ART	257	257	257	10:30-12:20	UH	164	LA	NIXON		1321
1241	ELEMENT SCULPTURE	02-04	ART	293	293	293	3:30-5:20	MWF	101A	ART	ZACH		1322
1242	ELEMENT SCULPTURE	02-04	ART	293	293	293	07:30-09:20	UHS	101A	ART	ROY		1323
1243	ELEMENT SCULPTURE	02-04	ART	293	293	293	09:30-11:20	UHS	101A	ART	BUCKNER		1324
1244	ELEMENT SCULPTURE	02-04	ART	293	293	293	12:30-3:20	LH	101A	ART	ROY		1325
1245	TECHNIQ SCULPTURE	02-06	ART	393	393	393	07:30-09:20	MWF	101A	ART	BUCKNER		1326
1246	TECHNIQ SCULPTURE	02-06	ART	393	393	393	1:30-4:20	MW	101A	ART	ROY		1327
1247	STUDIES		ART	401	401	401					ZACH+		1328
1248	STUDIES CERAMICS		ART	401	401	401					JAMES		1329
1249	ST THEO CER PROC		ART	401	401	401	11:30	UH			ART STANNARD		1330
1250	READING		ART	405	405	405							1331
1251	SEMINAR		ART	407	407	407							1332

Sculpture and Applied Design (Continued)

02-04	ART	407	407	407							JAMES		1252
02-04	ART	455	455	455	1:30-4:20	MW	160	LA	JAMES				1253
02-04	ART	456	456	456	08:30-10:20	UH	163	LA	NIXON				1254
02-04	ART	457	457	457	3:30-5:20	UH	164	LA	NIXON				1255
03	ART	489	489	489									1256
02-04	ART	494	494	494	09:30-12:20	MW	101A	ART	ZACH				1257
02-04	ART	498	498	498									1258
02-04	ART	501	501	501							ZACH+		1259
02-04	ART	501	501	501							JAMES		1260
02-04	ART	501	501	501	11:30-2:20	UH		ART	STANNARD				1261
02-04	ART	505	505	505									1262
02-04	ART	507	507	507									1263
02-04	ART	507	507	507							JAMES		1264
02-04	ART	509	509	509							JAMES		1265

Art Education (Continued)

TLN	Title	Cred.	Dept.	Fall	Win.	Spr.	Time	Day	Room	Bldg.	Instructor	Notes	TLN
1332	INTR ART EDUCATION	03	ARE	324			10:30-12:20	MWF	227	LA	BALLINGER		AK
1333	INTR ART EDUCATION	03	ARE	324			1:30- 3:20	MWF	227	LA	BALLINGER		KAD
1334	CHILDRENS ART LAB	03	ARE	325	325	325	3:30- 5:20	MW	227	LA	BURGNER		KAJ
1335	CHILDRENS ART LAB	03	ARE	325	325	325	3:30- 5:20	MW	228	LA	BURGNER		KAD1
1336	METH SEC ART	03	ARE		326						KENSLE		KAD
1337	METH SEC ART	03	ARE		326						KENSLE		KAD
1338	ART CURR SEC SCH	03	ARE			327					GEHRING		KAD
1339	ART CURR SEC SCH	03	ARE			327					GEHRING		KADGE
1340	STUDIES	02-04	ARE	401	401	401					GEHRING		KADL
1341	READING	02-03	ARE	405	405	405					GEHRING		KADG
1342	SEM ST TEACH JHS	01	ARE	407	407	407	4:50- 6:20	U	228	LA			KADM
1343	SEM ST TEACH SHS	01	ARE	407	407	407	4:30- 6:20	U	228	LA			KAGT
1344	SEM NEWER MEDIA	03	ARE	407			7:30-10:20	U	227	LA			AK
1345	PRACTICUM	03	ARE		409						LANIER		KD
1346	CURR PROB ART ED	03	ARE			414					LANIER		KD
1347	CURR PROB ART ED	03	ARE			414					LANIER		KJ
1348	STUDIES	02-04	ARE	501	501	501					BALLINGER		KJ
1349	THESIS	02-04	ARE	503	503	503					BALLINGER		KDIA
1350	READING	02-03	ARE	505	505	505					BALLINGER		KAD
1351	SEMINAR	03	ARE		507						BALLINGER		KDA
1352	SEM FOUND ART ED	03	ARE	507			7:30- 9:20	M	228	LA	MC FEE		KAFY
1353	SEM ART IN SOCIETY	03	ARE		507						MC FEE		
1354	SEM CURRIC DEV	03	ARE		507						MC FEE		
1355	SEM NEWER MEDIA	03	ARE	507			7:30-10:20	U	227	LA	LANIER		
1356	SEM BEHAV OBJ	03	ARE		507						LANIER		
1357	SEM RES MET ART ED	03	ARE	507			08:30-10:20	M	227	LA	KENSLE		
1358	SEM COMPARE ART ED	03	ARE		507						KENSLE		
1359	SUPERV CHILD ART L	03	ARE		532						GEHRING		

SS 70—Art 321, 322; ArE 323, 326, 327, 409, 501, 505, 507
 C—Concurrent registration in same Art 322 section required
 D—Concurrent registration in same Art 321 section required

COLLEGE OF BUSINESS ADMINISTRATION

ACCOUNTING AND QUANTITATIVE METHODS

Accounting

TLN	Title	Cred.	Dept.	Fall	Win.	Spr.	Time	Day	Room	Bldg.	Instructor	Notes	TLN
1360	FINANCIAL ACCOUNT	03	AC	221	221	221	08:30	MWF	342	CMM	BEEKHUIZEN		
1361	FINANCIAL ACCOUNT	03	AC	221			08:30	UHS	342	CMM	ZUMBO		
1362	FINANCIAL ACCOUNT	03	AC	221	221	221	09:30	UHS	342	CMM	SCOTT		
1363	FINANCIAL ACCOUNT	03	AC	221	221	221	3:30	MWF	342	CMM	HACKETT		
1364	FINANCIAL ACCOUNT	03	AC	222	222	222	2:30	MWF	341	CMM	PEETERSON		
1365	FINANCIAL ACCOUNT	03	AC	222	222						ZUMBO		
1366	FINANCIAL ACCOUNT	03	AC	222							SCOTT		
1367	MANAGERIAL ACCOUNT	03	AC	323	323	323	08:30	MWF	366	CMM	TANG		
1368	MANAGERIAL ACCOUNT	03	AC	323	323	323	10:30	MWF	366	CMM	TANG		
1369	MANAGERIAL ACCOUNT	03	AC	323	323	323	2:30	MWF	342	CMM	BEEKHUIZEN		
1370	ASSET + INC MEASUR	03	AC	350	351		10:30	MWF	341	CMM	MC CARTHY+		
1371	ASSET + INC MEASUR	03	AC	350	351		3:30	MWF	341	CMM	MC CARTHY+		
1372	ASSET + INC MEASUR	03	AC		350	351					MC CARTHY+		
1373	CORP ACC STAT	03	AC		352						HARWOOD		
1374	CORP ACC STAT	03	AC	352			1:30	MWF	272	CMM	PEETERSON		
1375	PRIN COST ACCOUNT	03	AC	360	360	360	1:30	MWF	342	CMM	FRISHKOFF		
1376	SEMINAR	03	AC	407	407	407					PEETERSON		
1377	FEDERAL INCOME TAX	03	AC	411	412		08:30	MWF	341	CMM	PEETERSON		
1378	FEDERAL INCOME TAX	03	AC		411	412					PEETERSON		
1379	MANAGEMENT INF SYST	03	AC	420	421		1:30	MWF	366	CMM	HARWOOD		
1380	FUND ACCOUNTING	03	AC		430						MC CARTHY		
1381	ACCOUNTING VERIFIC	03	AC	440	440	441	11:30	MWF	366	CMM	SOHA		
1382	TOPICS IN ACCOUNT	03	AC	450	450	451	10:30	MWF	342	CMM	SOHA		
1383	COST ANALYSIS	03	AC	460		460	2:30	MWF	366	CMM	LUNESKI		
1384	ADV ACCOUNT PROB	03	AC		480						PEETERSON		
1385	RESEARCH	03	AC	501	501	501							
1386	THESIS	03	AC	503	503	503							
1387	SEMINAR	03	AC	507	507	507							
1388	SEMINAR	03	AC	507			3:30- 5:20	MWF	272	CMM	FRISHKOFF		
1389	ACCOUNT IN ADMIN	03	AC	511	512		3:30	MWF	366	CMM	HARWOOD+		
1390	ADMINISTRA CONTROL	03	AC		540						HARWOOD		
1391	ACCOUNTING THEORY	03	AC		552						MC CARTHY		
1392	COST ANAL INTERPRE	03	AC			562					HARWOOD		

SS 70—Ac 360, 512, 540
 C—Ac 221
 D—Ac 222
 E—Ac 351
 F—Ac 323
 J—Ac 352, 360
 K—Ac 352 and 1 yr college math

L—Sophomore standing
 Q—Ac 420
 T—Ac 440, 441
 V—Ac 360
 X—Ac 450
 Y—Not inc in 45 hrs for Adv Bus Degree
 Z—Ac 323, Mth 233

Quantitative Methods

TLN	Title	Cred.	Dept.	Fall	Win.	Spr.	Time	Day	Room	Bldg.	Instructor	Notes	TLN
1393	INTR BUS STATISTIC	03	BS	232	232	232	09:30	MWF	333	CMM	KESLING+		
1394	INTR BUS STATISTIC	03	BS		232						MACE		
1395	INTR BUS STATISTIC	03	BS	232	232	232	2:30	MWF	333	CMM	KESLING+		
1396	INTR BUS STATISTIC	03	BS	232	232		7:30- 9:20	UH	333	CMM	OLSON		
1397	INFER BUS STATIST	03	BS		333	333					MACE		
1398	INFER BUS STATIST	03	BS	333	333	333	11:30	MWF	333	CMM	KESLING+		
1399	SEMINAR	03	BS	407	407	407							

Quantitative Methods (Continued)

TLN	Title	Cred.	Dept.	Fall	Win.	Spr.	Time	Day	Room	Bldg.	Instructor	Notes	TLN
	SYSTEM 03	BS		407							MACE		AK
	ANALY 03	BS		407	407						RICHARDS		1400
	STAT 01	BS		407	407						REINMUTH		1401
	STAT 03	BS		407	407						REINMUTH		1402
	TECH 03	BS		407	407						REINMUTH		1403
	PRDC 03	BS	432			11:30	MWF	332	CMM	REINMUTH		KAD	
	STAT 03	BS	432			4:32	MWF	332	CMM	REINMUTH		1405	
	STAT 03	BS	433			4:33	MWF	332	CMM	REINMUTH		1406	
	STAT 03	BS	434	434		10:30	MWF	332	CMM	RICHARDS		1407	
	STAT 03	BS	434	434		12:30- 2:20	UH	366	CMM	MACE		KADG	
	STAT 03	BS				4:35					MACE		KADM
	STAT 03	BS	507	507	507								1410
	STAT 03	BS	507	507	507								1411
	STAT 03	BS	507	507	507								1412
	STAT 03	BS	507	507	507								1413
	STAT 03	BS	507	507	507								1414
	STAT 03	BS	511			1:30	MWF	332	CMM	RICHARDS		KAD	
	STAT 03	BS	511			1:30	MWF	332	CMM	RICHARDS		1416	
	STAT 03	BS	511			1:30	MWF	332	CMM	RICHARDS		1417	
	STAT 03	BS	511			1:30	MWF	332	CMM	RICHARDS		1418	

J—PIM 428 or I
 K—Mth 106 or 109 or equivalent
 L—Open to undergrad students only
 Y—Not inc in 45 hrs for Adv Bus Degree

FINANCE AND BUSINESS ENVIRONMENT

TLN	Title	Cred.	Dept.	Fall	Win.	Spr.	Time	Day	Room	Bldg.	Instructor	Notes	TLN
	BUSINESS 03	FBE	125	125	125	09:30	MWF	231	CMM	BARNES		Z	1419
	TO LAW 03	FBE	226			07:30-09:20	U	232	CMM	ROSS			1420
	TO LAW 03	FBE	226	226	226	08:30	H	232	CMM				
	TO LAW 03	FBE	226	226	226	7:00- 8:50	MW	238	CMM	GRANT		O	1421
	TO LAW 03	FBE	226	226	226	3:30- 5:20	U	238	CMM	ROBERT		O	1422
	INSTITUT 03	FBE	321	321	321	3:30	H	238	CMM	ROBERT			
	MANAGE 03	FBE	322			09:30	MWF	332	CMM	HOPEWELL		J	1423
	MANAGE 03	FBE	322			10:30	UH+	138	CMM	PARKS			1424
	MANAGE 03	FBE	322			12:30	U	173	CMM				1425
	MANAGE 03	FBE	322			1:30	U	167	CMM				1426
	MANAGE 03	FBE	322			12:30	H	17					

MARKETING, INSURANCE, AND TRANSPORTATION

TLN	Title	Cred.	Dept.	Fall	Win.	Spr.	Time	Day	Room	Bldg.	Instructor	Notes	TLN
1469	INTRO REAL ESTATE	03	MIT	322	322	322	07:30-09:20	UH	137	CMM	DASSO+		1469
1470	MARKET SYST + ANAL	03	MIT	323			08:30	MW+	133	CMM	ANDRUS		1470
1471	MARKET SYST + ANAL	03	MIT	323			12:30	MW+	172	CMM	ANDRUS		1471
1472	+ DIS	+	MIT	323			12:30	H	242	CMM	SALTON		1472
1473	+ DIS	+	MIT	323			12:30	H	243	CMM	LEISTER		1473
1474	+ DIS	+	MIT	323			12:30	F	243	CMM	LEISTER		1474
1475	+ DIS	+	MIT	323			12:30	F	233	CMM	SALTON		1475
1476	+ DIS	+	MIT	323			1:30	H	242	CMM	SALTON		1476
1477	+ DIS	+	MIT	323			1:30	H	370	CMM	LEISTER		1477
1478	MARKET SYST + ANAL	03	MIT	323	323						LEISTER		1478
1479	MARKETING MANAGE	03	MIT	324	324	324	08:30	MWF	244	CMM	ALBAUM		1479
1480	MARKETING MANAGE	03	MIT				324				SCHILL		1480
1481	RETAIL ADMINISTRAT	03	MIT	330			11:30	MWF	101	CMM	SCHILL		1481
1482	INDUSTRIAL MARKET	03	MIT				336				SCHILL		1482
1483	ANAL CONSUM BEHAV	03	MIT	341			12:30-2:20	L	101	CMM	SMITH		1483
							12:30	H	101	CMM			
1484	DOPES TRANSP DISTR	03	MIT	349	350		10:30	MWF	173	CMM	SAMPSON		1484
1485	INTERNAT TRAN DIST	03	MIT	351	351		1:30	MWF	172	CMM	STROM		1485
1486	RISK + INSURANCE	03	MIT	354	354		12:30	MWF	341	CMM	GREENE		1486
1487	SEM OLD AGE SECUR	03	MIT	407	407						GREENE		1487
1488	SEM PREP FIELD RES	03	MIT	407			08:30-10:20	UH	101	CMM	WISH		1488
1489	SEM RESEARCH PRAC	05-15	MIT	407							WISH		1489
1490	SEM PREP FIELD RES	03	MIT	407							WISH		1490
1491	SEM PASSENG TRANSP	03	MIT				407				SALTON		1491
1492	SEM CONSUM CR POOR	05-15	MIT				407				WISH		1492
1493	SEMINAR	03	MIT	407	407	407							1493
1494	SEM PHY DIST MANAG	03	MIT				407				STROM		1494
1495	MARKETING RESEARCH	03	MIT	415	415		08:30-10:20	UH	173	CMM	WISH+		1495
1496	COMP IND SITE LOCA	03	MIT				418				HACKETT		1496
1497	ADV REAL ESTATE	03	MIT	430			09:30	MWF	172	CMM	HACKETT		1497
1498	RESID PROP DEVELOP	03	MIT	431			2:30-4:20	UH	137	CMM	DASSO		1498
1499	MARKETING COMMUNIC	03	MIT				442				ANDRUS		1499
1500	MARKETING ANALY I	03	MIT	443	443		11:30	MWF	172	CMM	ALBAUM		1500
1501	MARKETING ANALY II	03	MIT	444	444						ALBAUM		1501
1502	TRANSPRT REGULAT	03	MIT	451	451						SAMPSON		1502
1503	PROR TRANSP MANAG	03	MIT				452				SAMPSON		1503
1504	BUS INS RISK MANAG	03	MIT	455			1:30	UH	243	CMM	SWADENER		1504
1505	SOCIAL INSURANCE	03	MIT				458				SWADENER		1505
1506	PUB UTILITY MANAG	03	MIT				467				SAMPSON		1506
1507	CASES FOREST INDUS	03	MIT				470				RICH		1507
1508	INTERNAT MARK MAN	03	MIT				475				WISH		1508
1509	PRCB INTERNAT BUS	03	MIT				476				OWO		1509
1510	RESEARCH	03	MIT	501	501	501							1510
1511	THESIS	03	MIT	503	503	503							1511
1512	SEMINAR	03	MIT	507	507	507							1512
1513	SEM MARKETING MEX	03	MIT	507			10:30	L	237	CMM	WISH		1513
							10:30-12:20	H					
1514	SEM PROPERTY VALUA	03	MIT				507				DASSO		1514
1515	SEM REAL EST INVES	03	MIT				507				DASSO		1515
1516	SEM ENTREPRENEUR	03	MIT				507				SMITH		1516
1517	ADMIN CF MARKETING	03	MIT	511	511		08:30	MWF	173	CMM	DOWD		1517
1518	MARKET PROR POLIC	03	MIT				520				DOWD		1518
1519	PRICING POLICIES	03	MIT				521				ALBAUM		1519
1520	PROR FOREST INDUS	03	MIT				540				RICH		1520
1521	TRANSPRT TH PRAC	03	MIT	549			2:30-4:20	M	331	CMM	SAMPSON		1521
1522	PHYS DISTRIB MANAG	03	MIT				550				STROM		1522
1523	TRANSPRT POLICIES	03	MIT				551				SAMPSON		1523
1524	ANAL CONSUM BEHAV	03	MIT	561			3:30-5:20	U	266	CMM	SMITH		1524
							3:30	M					
1525	MARKET COMMUNICAT	03	MIT				562				SMITH		1525
1526	MARKET CONCEPTS TH	03	MIT				563				ANDRUS		1526
1527	INTERNAT MARK POL	03	MIT				572				DOWD		1527
1528	INTERNAT BUS OPER	03	MIT				573				GREENE		1528

SS '70—MIT 322, 323, 341, 354, 511, 562

Y—Not inc in 45 hrs for Adv Bus Degree

PERSONNEL AND INDUSTRIAL MANAGEMENT

TLN	Title	Cred.	Dept.	Fall	Win.	Spr.	Time	Day	Room	Bldg.	Instructor	Notes	TLN
1529	ORGAN INTERPER REL	03	PIF	321	321	321	12:30	MW+	231	CMM	SEUBERT+		1529
1530	+ DIS	+	PIF	321	321		3:30	H	244	CMM	ENGS		1530
1531	+ DIS	+	PIF	321	321		4:30	H	172	CMM	ENGS		1531
1532	+ DIS	+	PIF	321	321		08:30	F	242	CMM	HARRIS		1532
1533	+ DIS	+	PIF	321	321		12:30	F	234	CMM	HARRIS+		1533
1534	+ DIS	+	PIF	321	321		12:30	F	201	CMM	LUNDQUIST		1534
1535	+ DIS	+	PIF	321	321		2:30	F	173	CMM	HARRIS		1535
1536	+ DIS	+	PIF	321	321		3:30	F	337	CMM	LUNDQUIST		1536
1537	ORGAN INTERPER REL	03	PIF	321			7:00-8:50	UH	167	CMM	LUNDQUIST		1537
1538	BUSINESS MACHINES	02	PIF	323	323	323	09:30	MWF	134	CMM	NEEDHAM		1538
1539	BUSINESS MACHINES	02	PIF	323	323	323	10:30	MWF	134	CMM	NEEDHAM		1539
1540	OFFICE PRACTICE	03	PIF	324	325		1:30	MWF	269	CMM	ANDERSON		1540
1541	PRODUCTION MANAGE	03	PIF	329	329	329	08:30	MWF	237	CMM	JCHNSON		1541
1542	PRODUCTION MANAGE	03	PIF	329	329		09:30	UHS	172	CMM	RODICH		1542
1543	OFFICE ORGAN MANAG	02	PIF				333				JONES		1543
1544	SEMINAR	03	PIF	407	407	407							1544
1545	SEM MAN TECH INNOV	03	PIF	407	407		1:30-3:20	UH	172	CMM	SHAFFER		1545
1546	SEM MAN DEC SIM	01	PIF	407	407		10:30	WF	233	CMM	JOHNSON		1546
1547	SEM ORG INTERP REL	03	PIF				407				PYRON		1547
1548	SEM WORK MEASUREM	03	PIF				407				SHAFFER		1548
1549	SEM ORG BEHAVIOR	03	PIF				407				ENGS		1549
1550	SEM LINEAR PROGRAM	03	PIF				407				RAMSG		1550
1551	PERSONNEL MANAGE	03	PIF	412	412		1:30	MWF	101	CMM	BEAL		1551
1552	PERSONNEL MANAGE	03	PIF				412				LUNDQUIST		1552

Personnel and Industrial Management (Continued)

Cred.	Dept.	Fall	Win.	Spr.	Time	Day	Room	Bldg.	Instructor	Notes	TLN
03	PIF	413	413						CONANT+		1553
03	PIF	414	414	414	2:30-4:20	MW	203	GER	SEUBERT		1554
03	PIF	428			10:30-12:20	UH	173	CMM	RAMSING		1555
03	PIF				429				RAMSING		1556
03	PIF				430				SHAFFER		1557
03	PIF	453	453		09:30	MWF	232	CMM	VANCE		1558
03	PIF				480				SHAFFER		1559
03	PIF	501	501	501							1560
03	PIF	503	503	503							1561
03	PIF	507	507	507							1562
03	PIF	507	507	507	11:30-1:20	UH	172	CMM	RODICH		1563
03	PIF				507				RODICH		1564
03	PIF	507			3:30-5:20	UH	234	CMM	RAMSING		1565
03	PIF	507			6:00-7:50	MW	234	CMM	PYRON		1566
03	PIF	507			507				PYRON		1567
03	PIF	507			3:30	MWF	101	CMM	BEAL		1568
03	PIF	507			08:30-10:20	U	237	CMM	BROWN		1569
03	PIF				507				BROWN		1570
03	PIF				507				RAMSING		1571
03	PIF				507				SHAFFER		1572
03	PIF				507				BEAL		1573
03	PIF				507				CONANT		1574
03	PIF				507				PYRON		1575
03	PIF				507				BROWN		1576
03	PIF	511			10:30	U	272	CMM	SHAFFER		1577
03	PIF				09:30-11:20	H			SHAFFER		1578
03	PIF				528				VANCE		1579
03	PIF				530				RAMSING		1580
03	PIF	531	531		1:30-3:20	UH	173	CMM	BROWN		1581
03	PIF				532				SEUBERT		1582
03	PIF				534				BEAL		1583
03	PIF				536				PYRON		1584

Y—Not inc in 45 hrs for Adv Bus Degree

BUSINESS EDUCATION

Cred.	Dept.	Fall	Win.	Spr.	Time	Day	Room	Bldg.	Instructor	Notes	TLN
03	BEC	370			10:30	MWF	234	CMM	JONES		1585
03	BEC		371						ANDERSON		1586
03	BEC	372			08:30	MWF	234	CMM	JONES		1587
03	BEC		422						JONES		1588
03	BEC				507				JONES		1589

SECRETARIAL SCIENCE

Cred.	Dept.	Fall	Win.	Spr.	Time	Day	Room	Bldg
-------	-------	------	------	------	------	-----	------	------

TLN	Title	Cred.	Dept.	Fall	Win.	Spr.	Time	Day	Room	Bldg.	Instructor
1626	SEM RES METH QUANT	01-02	CSPA		407	407					
1627	SEM LIVING SYSTEMS	03	CSPA		407	407					
1628	SEM INTRO CON COUN	03	CSPA		407	407					
1629	SEM COUN DISADVANT	03	CSPA		407	407					
1630	SEM BL AM SOCIALIZ	03	CSPA	407			C7:30-09:20 M		242	CMM	
1631	SEM IS SOC WORK PR	03	CSPA		407	407					
1632	SEM PERSON ASSESSM	03	CSPA		407	407			170	PLC	
1633	SEM THEORY PUB ORG	03	CSPA		407	407					
1634	SEM LIFE STYL PODR	03	CSPA	407			7:30-10:20 M		150	SC	
1635	SEM ALIENAT YOUTH	03	CSPA		407	407					
1636	SEM POVERTY SCLUT	03	CSPA		407	407					
1637	SEM COL UN + HI ED	03	CSPA	407			7:30- 9:20 W		137	CMM	MC MILLAN
1638	SEM COL UNION MANA	03	CSPA		407	407			170	PLC	
1639	SEM COLL ACT PRG	03	CSPA		407	407					
1640	SEM ARTS AMER SOC	03	CSPA		407	407					MC MILLAN
1641	SEM SUP PRG GR	03	CSPA		407	407					ZUG
1642	SEM NONVERBAL COMM	03	CSPA	407			2:30 MWF		337	CMM	SMITH
1643	SEM PERSPECT AGING	03	CSPA	407			10:30-12:20 UH		301	GER	JANZEN+
1644	SEM PERSPECT AGING	03	CSPA	407			7:30-10:20 U		137	CMM	SCOTT+
1645	SEM CONFRONT DEATH	03	CSPA	407			7:30-10:20 W		151	ED	BAKER+
1646	SEM PSYCH AGING	03	CSPA		407	407					ARKOWITZ+
1647	SEM FAC CLD AG SEC	03	CSPA		407	407					GREENE+
1648	SEM CONFRONT DEATH	03	CSPA		407	407					SCOTT
1649	SEM SOC LEISUR RET	03	CSPA		407	407					
1650	SEM HEALTH ASP AG	03	CSPA		407	407					KIME+
1651	SEM BUREAU DEV CO	03	CSPA	407			2:30- 5:20 W		170	PLC	THURBER
1652	SEM INTRC NAT DEV	03	CSPA	407			C9:30 MWF		319	ALL	FRY
1653	SEM PLAN DEV COUN	03	CSPA		407	407					THURBER
1654	SEM AID DEV COUNTR	03	CSPA		407	407					THURBER
1655	SEM BLACK COMMUN	03	CSPA		407	407					
1656	SEM VIOL-NONVIDI	03	CSPA		407	407					ETTER
1657	SEM INT COMM DEV	03	CSPA		407	407					
1658	SEM ORIENT BLACK AM	03	CSPA	407			12:30 MWF		207	CON	CHANDLER
1659	SEM QUID PURSUITS	03	CSPA	407	407	407	7:30- 9:50 H		114	PE	GRIMM
1660	SEM COMMITTEE PRCC	03	CSPA	407							
1661	SEM COMM MENTAL H	03	CSPA	407			7:30- 9:50 H		202	CHA	INGRAHAM
1662	SEM BEHAV ECLOGY	03	CSPA		407	407					SUNDERG+
1663	SEM PLAN INNOV URB	03	CSPA	407	407	407					SWIFT
1664	SEM CULTUR SERV AD	03	CSPA	407			10:30 MWF		207	CON	ZUG
1665	SEM INFORMAL CHAN	03	CSPA		407	407					SMITH
1666	SEM METROPOLIT GOV	04	CSPA	407			3:30- 5:20 UH		121	GER	ETTER
1667	WORKSHOP		CSPA	408	408	408					
1668	WORK METROPCL GOV	02-04	CSPA	408	408	408					ETTER
1669	SUPERV FIELD STUDY	01-15	CSPA	409	409	409					SWIFT
1670	SUPERV FIELD STUDY	01-15	CSPA	409	409	409					MILLER
1671	SUPERV FIELD STUDY	01-15	CSPA	409	409	409					ZUG
1672	SUPERV FIELD STUDY	01-15	CSPA	409	409	409					RODNEY
1673	SUPERV FIELD STUDY	01-15	CSPA	409	409	409					JANZEN
1674	SUPERV FIELD STUDY	01-15	CSPA	409	409	409					MC MILLAN
1675	SUPERV FIELD STUDY	01-15	CSPA	409	409	409					JENSEN
1676	SUPERV FIELD STUDY	01-15	CSPA	409	409	409					VIEGAS
1677	SUPERV FIELD STUDY	01-15	CSPA	409	409	409					THURBER
1678	SUPERV FIELD STUDY	01-15	CSPA	409	409	409					BLEVINS
1679	SUPERV FIELD STUDY	01-15	CSPA	409	409	409					LAZARUS
1680	SUPERV FIELD STUDY	01-15	CSPA	409	409	409					INGRAHAM
1681	THEOR PRAC INTEG	01-03	CSPA	411	411	411					MILLER
1682	THEOR PRAC INTEG	01-03	CSPA	411	411	411					ZUG
1683	THEOR PRAC INTEG	01-03	CSPA	411	411	411					RODNEY
1684	THEOR PRAC INTEG	01-03	CSPA	411	411	411					JANZEN
1685	THEOR PRAC INTEG	01-03	CSPA	411	411	411					MC MILLAN
1686	THEOR PRAC INTEG	01-03	CSPA	411	411	411					JENSEN
1687	THEOR PRAC INTEG	01-03	CSPA	411	411	411					VIEGAS
1688	THEOR PRAC INTEG	01-03	CSPA	411	411	411					THURBER
1689	THEOR PRAC INTEG	01-03	CSPA	411	411	411					SWIFT
1690	THEOR PRAC INTEG	01-03	CSPA	411	411	411					BLEVINS
1691	THEOR PRAC INTEG	01-03	CSPA	411	411	411					LAZARUS
1692	THEOR PRAC INTEG	01-03	CSPA	411	411	411					INGRAHAM
1693	THEOR PRAC INTEG	01-03	CSPA	412	412	412					MILLER
1694	THEOR PRAC INTEG	01-03	CSPA	412	412	412					ZUG
1695	THEOR PRAC INTEG	01-03	CSPA	412	412	412					RODNEY
1696	THEOR PRAC INTEG	01-03	CSPA	412	412	412					JANZEN
1697	THEOR PRAC INTEG	01-03	CSPA	412	412	412					MC MILLAN
1698	THEOR PRAC INTEG	01-03	CSPA	412	412	412					JENSEN
1699	THEOR PRAC INTEG	01-03	CSPA	412	412	412					VIEGAS
1700	THEOR PRAC INTEG	01-03	CSPA	412	412	412					THURBER
1701	THEOR PRAC INTEG	01-03	CSPA	412	412	412					SWIFT
1702	THEOR PRAC INTEG	01-03	CSPA	412	412	412					BLEVINS
1703	THEOR PRAC INTEG	01-03	CSPA	412	412	412					LAZARUS
1704	THEOR PRAC INTEG	01-03	CSPA	412	412	412					INGRAHAM
1705	SOCIAL SER POL PR	03-05	CSPA		440	441					
1706	PREF COMMUNITY SERV	03-05	CSPA	442			11:30 MWF		137	CMM	
1707	CORRECTIONAL SYST	03-05	CSPA	444			1:30- 3:20 UH		207	CON	VIEGAS+
1708	PUBLIC FIN ADM	03	CSPA		461	461					
1709	ADM ST LOC GOVERN	03	CSPA	465	466		C8:30-10:20 UH		204	CHA	COLLINS

SS 70-CSPA 409, 411
D-Sequence cours or I

F--Junior standing
Z--Priority for CSPA majors

Cred.	Dept.	Fall	Win.	Spr.	Time	Day	Room	Bldg.	Instructor	Notes	TLN
EC	405	405	405								
ED	407	407	407								1710
ED	409	409	409							G	1711
ED	501	501	501							G	1712
ED	503	503	503								1713
ED	505	505	505								1714
ED	507	507	507								1715
ED	508	508	508								1716
ED	509	509	509								1717
											1718

COUNSELING

ED	407	407	407		7:00- 9:50 U		101	FCH	DUDLEY +		1719
ED	407	407	407		08:30-10:20 UH		333	CMM	ROUSSEVE		1720
ED	407	407	407		2:30- 5:20 M		152	ED	WALLER		1721
ED	407	407	407						GILMORE		1722
ED	407	407	407								1723
ED	407	407	407		6:30- 9:20 W		244	CMM	MATTHEWS		1724
ED	407	407	407						KRANZLER		1725
ED	407	407	407						KRANZLER		1726
ED	407	407	407						KRANZLER		1727
ED	407	407	407						ROUSSEVE		1728
ED	407	407	407		6:30- 9:20 H		100	NES	HILLS		1729
ED	407	407	407						LOWE		1730
ED	407	407	407		10:30-12:20 UH		137	ED	WALLER+		1731
ED	407	407	407						KRANZUR		1732
ED	407	407	407						ACKER		1733
ED	407	407	407						ACKER		1734
ED	407	407	407		1:30- 4:20 U		100	NES	LOUGHARY		1735
ED	409	409	409		1:30- 3:20 U		333	CMM	CLEMENTS		1736
ED	409	409	409		1:30- 3:20 M		135	ED	BROCKWAY		1737
ED	409	409	409		1:30- 3:20 U		135	ED	BROCKWAY		1738
ED	409	409	409		2:30- 5:20 M		152	ED	DUDLEY		1739
ED	409	409	409						WALLER		1740
ED	409	409	409						RYBOLT		1741
ED	409	409	409						KRANZLER		1742
ED	409	409	409						RYBOLT		1743
ED	409	409	409		12:30- 3:20 M				HILLS		

Elementary Education (Continued)

TLN	Title	Cred.	Depts.	Fall	Win.	Spr.	Time	Day	Room	Bldg.	Instructor	Notes	TLN
1791	TEACH SCIENCE ELEM	03	ED	336	336	336	1:30- 3:20 UM		136	ED	KAMBLY		
1792	SEM EL ST TEACH	02	EC	404	404	404							
1793	SEM IND READ PROB	03	ED	407	407	407							
1794	SEM QUESTION STRAT	03	ED	407	407	407	3:30- 5:20 UM		138	ED	CANDLAND + MILLER HARRIS		
1795	SEM INQUIRY DEVEL	03	EC	407	407	407					TUCKER		
1796	PRAC SEPT EXPER	03	EC	409	409	409							
1797	ST TEACH KINDERG	03-15	ED	414	414	414							
1798	ST TEACH GR 1	03-15	ED	415	415	415							
1799	ST TEACH GR 2	03-15	ED	415	415	415							
1800	ST TEACH GR 3	03-15	ED	415	415	415							
1801	ST TEACH GR 4	03-15	ED	415	415	415							
1802	ST TEACH GR 5	03-15	ED	415	415	415							
1803	ST TEACH GR 6	03-15	ED	415	415	415							
1804	ST TEACH EL LIB	03-15	ED	415	415	415							
1805	ST TEACH EL MUS	03-15	ED	415	415	415							
1806	ST TEACH EL PE	3--15	EC	415	415	415							
1807	ST TEACH EMR	03-15	ED	415	415	415							
1808	ST TEACH PHY MANDI	03-15	ED	415	415	415							
1809	ST TEACH DISADVANT	03-15	ED	415	415	415							
1810	EARLY CHILDHOOD ED	03	ED	451	451	451	11:30	MWF	137	ED	NYE		
1811	SEP ADV RES SOC ST	03	EC	507	507	507					WILLARD		
1812	SEP EVAL EL PROG	03	ED	507	507	507	8:30	MWF	104	ED	WILLARD		
1813	SEM AD RES LAN ART	03	ED	507	507	507					WILLARD		
1814	SEM ADV RES READ	03	EC	507	507	507					WALLEN		
1815	SEM ADV RES SCI	03	ED	507	507	507					WILLARD		
1816	SEM AD RES MATH EL	03	EC	507	507	507					WILLARD		
1817	SEM PRIMARY EDUC	03	ED	507	507	507					WILLARD		
1818	SEM IND INS EL SCH	03	ED	507	507	507	2:30- 5:20 H		127	FCH	CANDLAND		
1819	SEM TH CHILD LEARN	03	EC	507	507	507	3:30- 5:20 UM		206	FR	ROBECK		
1820	SEM COG DEV CHILD	03	EC	507	507	507					ROBECK		
1821	SEM AFFECT DEV CH	03	EC	507	507	507					ROBECK		
1822	PRAC SUP ADV LAB	01-02	EC	509	509	509					SCHMINKE		
1823	PRAC COLLEGE TEACH	01-03	ED	505	509	509					SCHMINKE		
1824	PRAC INTERN ELEM	3--9	EC	509	509	509					ZIGLER		
1825	SCIENCE IN EL SCH	03	ED	534	534	534					WILLARD		
1826	SOCIAL ST ELEM SCH	03	ED	535	535	535					WILLARD		
1827	LANG ARTS ELEM SCH	03	EC	536	536	536	10:30	MwF	125	FCH	WILLARD		
1828	READING ELEM SCH	03	ED	537	537	537	4:30- 6:20 Mw		137	ED	WALLEN		
1829	MATHEMAT ELEM SCH	03	EC	538	538	538					WILLARD		

SS 70—Ed 333, 335, 451, 507, 508, 509, 534, 535, 536, 537, 538
B—Open only to Portland Block III

D—Concurrent with 08:30 Ed 326
E—Concurrent with 12:30 Ed 326

Secondary Education

1830	SEM TEACH HEALTH	01	EC	407	407	407	7:30	U	250	PE	SCHLAADT		
1831	SEM TEACH PE MEN	01	ED	407	407	407	7:30	U	129	PE	SPRAGUE		
1832	SEM TEACH PE WOMEN	01	EC	407	407	407	7:30	H	121	GER	PUCKETT		
1833	SEM TEA SEC BUS ED	01	ED	407	407	407	3:30	H	336	CMM	ANDERSON		
1834	SEM TEACH SEC MATH	01	EC	407	407	407	3:30	H	202	SHS	SCHAAF		
1835	SEMINAR	01-03	ED	407	407	407					ACHESON		
1836	SEC METH BUSINESS	01-03	ED	408	408	408	7:30	MwF	137	ED	ANDERSON		
1837	SEC METH SPEECH	01-03	EC	408	408	408	10:30	MwF	202	CHA	MONTGOMERY		
1838	SEC METH MATH	01-03	EC	408	408	408	1:30	MwF	130	NES	SCHAAF		
1839	SEC METH SOC ST	01-03	ED	408	408	408	1:30- 4:20 H		100	NES	AREDS		
1840	SEC METH ENGLISH	01-03	ED	408	408	408	2:30	MwF	204	CHA	CRAABE		
1841	SEC METH GERMAN	01-03	EC	408	408	408	3:30	MwF	206	FR	DILLER		
1842	SEC METH FRENCH	01-03	ED	408	408	408	2:30	U	216	ALL	QUINN		
1843	SEC METH SPANISH	01-03	ED	408	408	408	3:30- 5:20 P		216	ALL	QUINN		
1844	SEC METH SCIENCE	01-03	ED	408	408	408	3:30- 5:20 MH		220	SHS	YEN BRINKE		
1845	PRAC PUBLIC SCHOOL	01-09	ED	409	409	409					ACHESON		
1846	PRAC PUB SCH SP CR	03-12	ED	409	409	409					K WOOD		
1847	ST TEACH JHS ART	03-15	ED	416	416	416							
1848	ST TEACH JHS BIOL	03-15	ED	416	416	416							
1849	ST TEAC JHS BUS ED	03-15	ED	416	416	416							
1850	ST TEACH JHS COACH	03-15	ED	416	416	416							
1851	ST TEACH JHS ENG	03-15	ED	416	416	416							
1852	ST TEAC JHS GEN SC	03-15	ED	416	416	416							
1853	ST TEAC JHS HEALTH	03-15	ED	416	416	416							
1854	ST TEACH JHS JOURN	03-15	ED	416	416	416							
1855	ST TEACH JHS LANG	03-15	ED	416	416	416							
1856	ST TEACH JHS LA SS	03-15	ED	416	416	416							
1857	ST TEACH JHS LIB	03-15	ED	416	416	416							
1858	ST TEACH JHS MATH	03-15	ED	416	416	416							
1859	ST TEACH JHS MUSIC	03-15	ED	416	416	416							
1860	ST TEACH JHS PE	03-15	ED	416	416	416							
1861	ST TEAC JHS SOC ST	03-15	ED	416	416	416							
1862	ST TEAC JHS SPEECH	03-15	ED	416	416	416							
1863	ST TEACH JHS EMR	03-15	ED	416	416	416							
1864	ST TEACH DISADVANT	03-15	ED	416	416	416							
1865	ST TEACH SHS ART	03-15	ED	417	417	417							
1866	ST TEACH SHS BIOL	03-15	ED	417	417	417							
1867	ST TEAC SHS BUS ED	03-15	ED	417	417	417							
1868	ST TEACH SHS CHEM	03-15	ED	417	417	417							
1869	ST TEACH SHS COACH	03-15	ED	417	417	417							
1870	ST TEACH SHS DR ED	03-15	ED	417	417	417							
1871	ST TEACH SHS ENG	03-15	ED	417	417	417							
1872	ST TEAC SHS GEN SC	03-15	ED	417	417	417							
1873	ST TEACH SHS EMR	03-15	ED	417	417	417							
1874	ST TEAC SHS HEALTH	03-15	ED	417	417	417							
1875	ST TEACH SHS JOURN	03-15	ED	417	417	417							

Secondary Education (Continued)

Cred.	Depts.	Fall	Win.	Spr.	Time	Day	Room	Bldg.	Instructor	Notes	TLN
03-15	ED	417	417	417							1876
03-15	ED	417	417	417							1877
03-15	ED	417	417	417							1878
03-15	ED	417	417	417							1879
03-15	ED	417	417	417							1880
03-15	ED	417	417	417							1881
03-15	ED	417	417	417							1882
03-15	ED	417	417	417							1883
03-15	ED	417	417	417							1884
03-15	ED	417	417	417							1885
03	EC	420	420	420							1886
03	EC	427	427	427	7:00- 9:50 M		151	ED	HEARN		1887
03	ED	507	507	507					HEARN		1888
03	ED	585	585	585	7:00- 9:50 U		138	ED	HEARN		1889
03	ED	596	596	596					ZIGLER		1890

454, 455, 457, 508, 509, 594, 595, 596
Students who student teach during the 1969-70 acc-

K—Concurrent with Student Teacher or I

Reading and Language Arts Center

03	ED	407	407	407									
03	ED	409	409	409	08:30-10:20 U		135	ED	O NEIL				1891
03	ED	409	409	409									1892
03	ED	428	428	428									1893
03	ED	429	429										

Educational Administration (Continued)

TLN	Title	Cred.	Dept.	Fall	Win.	Spr.	Time	Day	Room	Bldg.	Instructor
1943	EVAL SEC SCH PROG	03	ED			559					HEARN
1944	SECONDARY SCH PROG	03	ED			560					HEARN
1945	PUBLIC SCH ADM	03	ED	572			11:30	MWF	104	ED	TOPE
1946	PUB SCH ORGAN	03	ED			573					TOPE
1947	SCHOOL FINANCE	03	ED	575			3:30-5:20	MW	104	ED	OSIBOV
1948	SCHOOL BUILDINGS	03	ED			576					ERICKSON
1949	SCH PERSONNEL ADM	03	ED			580					TOPE

SS '70—507, 522, 527, 553, 554, 559, 560, 572, 573, 574, 575, 576

FOUNDATIONS

1960	SOCIAL FOUND TEACH	03	ED	327	327	327	10:30	MWF	151	ED	GRAHAM
1961	MODERN PHILOS EDUC	03	ED	445	445		10:30	MWF	152	ED	BOWERS
1962	SEM IDEAS DEWEY	03	EC		507						BOWERS
1963	SEM IDEOLOGY & ED	03	EC		507						BOWERS
1964	SEM ANTH & EDUC	03	ED	507	507		2:30-4:20	UH	104	ED	WOLCOTT
1965	SEM ANTH ED ADMIN	03	EC		507						WOLCOTT
1966	SEM EXISTENT & ED	03	EC		507						BOWERS
1967	SEM EDUCAT LEISURE	03	EC	507			09:30-11:20	UH	130	NES	GRAHAM
1968	SEM INT FOREIGN ED	03	ED	507			10:30-12:20	H	233	CMW	WOOD
							1:30-3:20	H	234	CMW	WOOD
1969	SEM ECON OF EDUCAT	03	ED		507						WOOD
1970	SEM DEV COUNTRIES	03	ED		507						WOOD
1971	URBANIZATION & SCH	03	ED	542	542	542	09:30	MWF	152	ED	GRAHAM
1972	SCH & SOC RECENT	03	EC	545			10:30-12:20	UH	124	NES	BOWERS
1973	COMPARATIVE EDUCAT	03	ED	548			08:30-10:20	UH	223	CHA	WOOD

SS '70—Ed 317, 491, 440, 441, 545

L—Also offered Anthropology

HIGHER EDUCATION

1950	SEM ADULT EDUC	03	EC		507						DAHLE
1951	SEM PRCG COM COL	03	EC		507						VAN LOAN
1952	SEM ADM COM COL	03	ED		507						WOOD
1953	SEM HIGH ED DEV CO	03	ED		507						HANK +
1954	SEM COLL ST PERS	03	ED		507						WOOD
1955	PRAC COLL ST PERS	03	ED	509	509	509					RCWLN
1956	HIGHER ED SURVEY	03	ED	590			7:30-9:20	UH	319	ALL	LALLAS
1957	TEACHER ED SURVEY	03	ED		591						KAMBLAY
1958	ADMIN COLL UNIVER	03	EC		592						LALLAS
1959	METH COLLEG TEACH	03	EC		597						WOOD

EDUCATIONAL PSYCHOLOGY

1974	HUMAN DEVEL LEARN	05	ED	326	326	326	12:30-2:20	MW+	151	ED	
1975	HUMAN DEVEL LEARN	05	ED	326	326	326	08:30-10:20	MW+	151	ED	
1976	+ LAB		EC	326	326	326	08:30-11:20	H			
1977	+ LAB		EC	326	326	326	12:30-3:20	H			
1978	HUMAN DEVEL LEARN	05	ED	326	326	326	08:30-10:20	UH+	100	NES	
1979	HUMAN DEVEL LEARN	05	ED	326	326	326	09:30-11:20	UH+	127	FCH	
1980	HUMAN DEVEL LEARN	05	ED	326	326	326	1:30-3:20	MW+	127	FCH	
1981	HUMAN DEVEL LEARN	05	ED	326			2:30-4:20	MW+	100	NES	
1982	HUMAN DEVEL LEARN	05	ED	326			3:30-5:20	MW+	124	NES	
1983	SEM ED PSY LEARN	02	ED	407			1:30-3:20	MW	124	NES	JOHNSTON
1984	SEM ED PSY HUM DEV	02	ED		407						LCVELL
1985	SEM ED PSY MEASURE	02	ED		407						RANKIN
1986	SEM FUND ED PSYCH	05	ED	407			1:30	MW			DIZNEY
1987	SEM DEVEL PSY CH	03	ED		407						ABEL
1988	SEM DEV PSY ADULT	03	ED		407						SCOTT
1989	PRAC SCH PSYCH	03-12	ED	409	409	409	2:30-5:20	H	130	NES	RANKIN
1990	PRAC TEST BINET	03	ED	409							
1991	PRAC TEST WAIS	03	ED	409							
1992	MEASUREMENT IN ED	03	ED	424			08:30	MWF	164	PLC	DIZNEY
1993	GIFTED CHILD	03	ED		439						LOVELL
1994	SEM INTERPER RELAT	03	ED	507			7:00-9:50	L	220	HEN	SCHMUCK
1995	SEM PLANNED CHANGE	03	ED		507						SCHMUCK
1996	SEM PHILOS OF SCI	03	ED	507			08:30-10:20	UH	124	NES	LOVELL
1997	SEM RES GERANTOLCG	03	ED	507			09:30-12:20	H	7	QUO	SCOTT +
1998	SEMINAR THESIS	01	ED	507	507	507	3:30	M	137	ED	LOVELL +
1999	SEMINAR THESIS	01	ED	507	507	507	3:30	U	137	ED	DIZNEY +
2000	SEM DESIG ANAL EX	03	ED		507						MITTMAN
2001	SEM CORR METH	03	ED		507						MITTMAN
2002	SEM DES PSY ADULT	03	ED		507						SCOTT
2003	SEM ADV ED PSYCH	02	ED	507	507	507					ABEL +
2004	SEM DEV PSY ADULT	03	ED		507						SCOTT
2005	SEM ANALY PUB RES	03	ED		507						RANKIN
2006	SEM PERSONAL & AG	03	ED		507		2:30-5:20	H	130	NES	SUNDBERG
2007	SEM MOTIVATION	03	ED		507						JOHNSTON
2008	SEM GROU & IND DIF	03	ED		507						RANKIN
2009	SEM RESEARCH	01	ED	507	507	507					CARR
2010	PRAC PRIN CHILD LE	03	ED	509			7:00-9:50	M	137	ED	ROBECK
2011	INTRO RES PROCEDUR	03	ED		512						DIZNEY
2012	EDUCAT STATISTICS	03	ED	515			08:30	MWF	152	ED	MITTMAN
2013	EDUCAT STATISTICS	03	ED	515	516		4:30-5:50	MW	101	PE	CLARKE
2014	EDUCAT STATISTICS	03	ED	515	516		4:30-5:50	UH	101	PE	CLARKE
2015	EDUCAT STATISTICS	03	ED		516						MITTMAN
2016	ADV ED STATISTICS	03	ED	517			09:30	MWF	137	ED	MITTMAN
2017	TH TECH ED MEASURE	03	ED		525						MITTMAN
2018	ADV EDUC PSY I	02	ED	529			1:30-3:20	UH	152	ED	ABEL +

Educational Psychology (Continued)

TLN	Title	Cred.	Dept.	Fall	Win.	Spr.	Time	Day	Room	Bldg.	Instructor	Notes	TLN
2019		02	ED			530					CARR +	I	2019
2020		02	ED			531					LOVELL +	I	2020
2021		02	ED	549							CARR	I	2021
2022		04	ED	564			2:30	MWF	137	ED	RANKIN	I	2022

F—Secondary
Q—Experimental Course
V—Must register concurrently for Adv Ed Psy, Ed 507

SPECIAL EDUCATION

2023		03	ED	407	407	407	7:30-10:20	M	152	ED	DE JUNG	IG	2023
2024		03	ED	407							BATEMAN	G	2024
2025		03	ED	407			7:00-9:50	M	137	ED	HOTCHKISS	G	2025
2026		03	ED	407	407							G	2026
2027		03	ED	407								IG	2027
2028		03	ED	407	407							G	2028
2029		03	ED	407			09:30	MWF	127	FCH	WALKER	G	2029
2030		03	ED	407							SHEPARD	G	2030
2031		03	ED	407	407	407	12:30	U	338	CMW	MITCHELL	G	2031
2032		03	ED	409	409	409					STONE	GN	2032
2033		03	ED	409	409	409					MARTINSON	G	2033
2034		03	ED	409	409	409	08:30-10:20	U	135	ED	WAUGH	G	2034
2035		03	ED	409	409	409	7:00-9:50	U	127	FCH	O NEIL	G	2035
2036		03	ED	409	409	409					HAUGHTON	G	2036
2037		03	ED	409	409	409					HOTCHKISS	G	2037
2038		01	ED	409							HOTCHKISS	IG	2038
2039		01-06	ED	409	409	409					WAECHTER	G	2039
2040		01-06	ED	409	409	409					MADSEN	GN	2040
2041		01-06	ED	409	409	409					MITCHELL	G	2041
2042		03	ED	462	462	462	6:30	U	238	CMW	STONE	G	2042
2043		03	ED	463	463	463	08:30-12:20	S	152	ED	LOWE	G	2043
2044		03	ED	464	464	464	6:30-9:20	M	152	ED	PREHM	G	2044
2045		03	ED	465	465	465	10:30	MWF	104	ED	WAUGH	G	2045
2046		03	ED	468	468	468	10:30-1:20	U	138	ED	O NEIL	G	2046
2047		03	ED	471							MARTINSON	G	2047
2048		03	ED	489	489		6:30-9:20	H	152	ED	SHEPARD	G	2048
2049		03	ED	507			2:30-4:20	MW	130	NES	CARR	I	2049
2050		03	ED	507	507	507	7:30-10:20	W	152	ED	DE JUNG	I	2050
2051		03	ED	507			6:30-9:20	U	125	FCH	MARTINSON	G	2051
2052													

Service Courses for Men (Continued)

TLN	Title	Cred.	Dept.	Fall	Win.	Spr.	Time	Day	Room	Bldg.	Instructor	Notes	TLN
2280	ACT FOUND PHYS ACT	01	MPE	121	121	121	09:30-11:20	UH		PE			237
2281	ACT FOUND PHYS ACT	01	MPE	121	121		10:30-12:20	UH		PE			237
2282	ACT FOUND PHYS ACT	01	MPE	121	121		11:30-1:20	UH		PE			237
2283	ACT FOUND PHYS ACT	01	MPE	121			12:30-2:20	UH		PE			237
2284	ACT FOUND PHYS ACT	01	MPE	121		121	1:30-3:20	UH		PE			237
2285	ACT FOUND PHYS ACT	01	MPE	121			2:30-4:20	UH		PE			237
2286	ACT IND CONDITION	01	MPE	122	122	122	08:30	MWF		PE			238
2287	ACT IND CONDITION	01	MPE	122	122	122	09:30	MWF		PE			238
2288	ACT IND CONDITION	01	MPE	122	122		11:30	MWF		PE			238
2289	ACT BODY BUILDING	01	MPE	124			07:30	MWF		PE			238
2290	ACT BODY BUILDING	01	MPE	124	124	124	08:30	MWF		PE			238
2291	ACT BODY BUILDING	01	MPE	124	124	124	09:30	MWF		PE			238
2292	ACT BODY BUILDING	01	MPE	124	124	124	10:30	MWF		PE			238
2293	ACT BODY BUILDING	01	MPE	124	124	124	12:30	MWF		PE			238
2294	ACT BODY BUILDING	01	MPE	124	124	124	1:30	MWF		PE			238
2295	ACT BODY BUILDING	01	MPE	124	124	124	2:30	MWF		PE			238
2296	ACT BODY BUILDING	01	MPE	124	124	124	3:30	MWF		PE			238
2297	ACT BODY BUILDING	01	MPE	124	124		07:30-09:20	UH		PE			238
2298	ACT BODY BUILDING	01	MPE	124	124	124	08:30-10:20	UH		PE			238
2299	ACT BODY BUILDING	01	MPE	124	124	124	09:30-11:20	UH		PE			238
2300	ACT BODY BUILDING	01	MPE	124	124	124	10:30-12:20	UH		PE			238
2301	ACT BODY BUILDING	01	MPE	124	124	124	12:30-2:20	UH		PE			238
2302	ACT BODY BUILDING	01	MPE	124	124	124	1:30-3:20	UH		PE			238
2303	ACT BODY BUILDING	01	MPE	124	124	124	2:30-4:20	UH		PE			238
2304	ACT JUDO	01	MPE	125	125	125	11:30	MWF		PE			239
2305	ACT PERSONAL DEFEN	01	MPE	126		126	08:30-10:20	UH		PE			239
2306	ACT PERSONAL DEFEN	01	MPE	126		126	09:30-11:20	UH		PE			239
2307	ACT PERSONAL DEFEN	01	MPE	126	126		10:30-12:20	UH		PE			239
2308	ACT INT PERSON DEF	01	MPE	127						PE			240
2309	ACT BEG WRESTLING	01	MPE	128	128		09:30	MWF		PE			240
2310	ACT BEG WRESTLING	01	MPE	128	128	128	10:30	MWF		PE			240
2311	ACT REG WRESTLING	01	MPE	128			2:30	MWF		PE			240
2312	ACT INT WRESTLING	01	MPE			129				PE			240
2313	ACT BEG SWIMMING	01	MPE	130	130	130	1:30	MWF		LEI			240
2314	ACT BEG SWIMMING	01	MPE	130	130	130	08:30-10:20	UH		LEI			240
2315	ACT REG SWIMMING	01	MPE			130				PE			240
2316	ACT INT SWIMMING	01	MPE	131	131	131	12:30	MWF		LEI			240
2317	ACT INT SWIMMING	01	MPE	131	131	131	10:30-12:20	UH		LEI			240
2318	ACT INT SWIMMING	01	MPE	131		131	2:30-4:20	UH		LEI			240
2319	ACT ADV AQUATIC SP	01	MPE			132				PE			241
2320	ACT ADV AQUATIC SP	01	MPE	132	132	132	12:30-2:20	UH		LEI			241
2321	ACT SCUBA	01	MPE	133	133	133	2:30	MWF		LEI			241
2322	ACT SCUBA	01	MPE	133	133	133	09:30-11:20	UH		LEI			241
2323	ACT SCUBA	01	MPE	133	133	133	1:30-3:20	UH		LEI			241
2324	ACT WATER POLO	01	MPE	134		134	08:30	MWF		LEI			241
2325	ACT RUGBY	01	MPE	140		140	09:30	MWF		PE			241
2326	ACT ADV RUGBY	01	MPE	141		141	2:30	MWF		PE			241
2327	ACT DECATHLON	01	MPE	142			2:30	MWF		PE			241
2328	ACT TRAIN + COND	01	MPE			143				PE			241
2329	ACT TRAIN + COND	01	MPE			143				PE			241
2330	ACT CROSS COUNTRY	01	MPE	144			3:30	MWF		PE			241
2331	ACT SOCCER	01	MPE	145		145	10:30	MWF		PE			241
2332	ACT SOCCER	01	MPE	145		145	09:30-11:20	UH		PE			241
2333	ACT SOCCER	01	MPE	145		145	10:30-12:20	UH		PE			241
2334	ACT SOCCER	01	MPE	145		145	12:30-2:20	UH		PE			241
2335	ACT TOUCH FOOTBALL	01	MPE	146		146	09:30	MWF		PE			241
2336	ACT TOUCH FOOTBALL	01	MPE	146		146	10:30	MWF		PE			241
2337	ACT TOUCH FOOTBALL	01	MPE	146		146	09:30-11:20	UH		PE			241
2338	ACT TOUCH FOOTBALL	01	MPE	146		146	12:30-2:20	UH		PE			241
2339	ACT REG GOLF	01	MPE	147		147	09:30-11:20	MW		PE			241
2340	ACT BEG GOLF	01	MPE	147		147	12:30-2:20	MW		PE			241
2341	ACT BEG GOLF	01	MPE	147	147	147	2:30-4:20	MW		PE			241
2342	ACT BEG GOLF	01	MPE	147		147	10:30-12:20	UH		PE			241
2343	ACT BEG GOLF	01	MPE	147		147	12:30-2:20	UH		PE			241
2344	ACT BEG GOLF	01	MPE	147	147	147	2:30-4:20	UH		PE			241
2345	ACT JOGGING	01	MPE			149				PE			241
2346	ACT BEG VOLLEYBALL	01	MPE	150	150	150	08:30	MWF		PE			241
2347	ACT BEG VOLLEYBALL	01	MPE	150	150	150	09:30	MWF		PE			241
2348	ACT BEG VOLLEYBALL	01	MPE	150	150	150	10:30	MWF		PE			241
2349	ACT BEG VOLLEYBALL	01	MPE			150				PE			241
2350	ACT REG VOLLEYBALL	01	MPE			150				PE			241
2351	ACT REG VOLLEYBALL	01	MPE			150				PE			241
2352	ACT REG VOLLEYBALL	01	MPE	150	150	150	08:30-10:20	UH		PE			241
2353	ACT REG VOLLEYBALL	01	MPE	150	150		09:30-11:20	UH		PE			241
2354	ACT BEG VOLLEYBALL	01	MPE			150				PE			241
2355	ACT BEG VOLLEYBALL	01	MPE	150	150	150	1:30-3:20	UH		PE			241
2356	ACT BEG VOLLEYBALL	01	MPE			150				PE			241
2357	ACT ADV VOLLEYBALL	01	MPE	152	152	152	10:30-12:20	UH		PE			241
2358	ACT REG BASKETBALL	01	MPE	153	153		09:30	MWF		PE			241
2359	ACT REG BASKETBALL	01	MPE	153	153		10:30	MWF		PE			241
2360	ACT REG BASKETBALL	01	MPE			153				PE			241
2361	ACT FENCING	01	MPE	155	155	155	08:30	MWF		PE			241
2362	ACT FENCING	01	MPE	155		155	11:30	MWF		PE			241
2363	ACT FENCING	01	MPE	155	155	155	12:30	MWF		PE			241
2364	ACT HANDBALL	01	MPE	156	156		07:30	MWF		PE			241
2365	ACT HANDBALL	01	MPE	156	156	156	08:30	MWF		PE			241
2366	ACT HANDBALL	01	MPE	156	156	156	09:30	MWF		PE			241
2367	ACT HANDBALL	01	MPE	156	156		10:30	MWF		PE			241
2368	ACT HANDBALL	01	MPE	156	156	156	12:30	MWF		PE			241
2369	ACT HANDBALL	01	MPE	156	156	156	1:30	MWF		PE			241
2370	ACT HANDBALL	01	MPE	156	156		2:30	MWF		PE			241
2371	ACT HANDBALL	01	MPE	156	156		08:30-10:20	UH		PE			241
2372	ACT HANDBALL	01	MPE	156	156	156	09:30-11:20	UH		PE			241
2373	ACT HANDBALL	01	MPE	156	156	156	10:30-12:20	UH		PE			241

Service Courses for Men (Continued)

Cred.	Dept.	Fall	Win.	Spr.	Time	Day	Room	Bldg.	Instructor	Notes	TLN
01	MPE	156	156	156	1:30-3:20	UH		PE			237
01	MPE	156	156	156	2:30-4:20	UH		PE			237
01	MPE	157	157	157	1:30-3:20	UH		GER			237
01	MPE	160	160	160	08:30	MWF		PE			237
01	MPE		160	160							237
01	MPE		160	160							237
01	MPE	160	160	160	08:30-10:20	UH		PE			238
01	MPE		160	160							238
01	MPE	160	160	160	08:30-10:20	UH		PE			238
01	MPE		160	160							238
01	MPE	160	160	160	10:30-12:20	UH		PE			238
01	MPE		160	160							238
01	MPE	160	160	160	1:30-3:20	UH		PE			238
01	MPE	162	162	162	2:30-4:20	MWF		PE			238
01	MPE	163		163	07:30	MWF					238
01	MPE	163		163	09:30	MWF					238
01	MPE	163		163	10:30	MWF					238
01	MPE	163		163	12:30	MWF					238
01	MPE	163		163	1:30	MWF					238
01	MPE	163		163	07:30-09:20	UH					238
01	MPE	163		163	09:30-11:20	UH					238
01	MPE	163		163	10:30-12:20	UH					238
01	MPE	163		163	11:30-1:20	UH					238
01	MPE	163		163	12:30-2:20	UH					238
01	MPE	163		163	1:30-3:20	UH					238
01	MPE	165		165	08:30	MWF					239
01	MPE	165		165	08:30-10:20	UH					239
01	MPE	166		166	2:30	MWF					240
01	MPE	166		166	2:30-4:20	UH					240
01	MPE		167								240
01	MPE	167	167		08:30	MWF		EMU			240
01	M										

Service Courses for Men (Continued)

TLN	Title	Cred.	Dept.	Fall	Win.	Spr.	Time	Day	Room	Bldg.	Instructor	Notes	TLN
2468	ACT REG WRESTLING	01	MPE	328	328	328	10:30	MWF		PE			2562
2469	ACT REG WRESTLING	01	MPE	328		328	2:30	MWF		PE			2563
2470	ACT INT WRESTLING	01	MPE			329				PE			2564
2471	ACT REG SWIMMING	01	MPE	330	330	330	1:30	MWF		LEI			2565
2472	ACT REG SWIMMING	01	MPE	330	330	330	08:30-10:20	UH		LEI			2566
2473	ACT REG SWIMMING	01	MPE			330	330						2567
2474	ACT INT SWIMMING	01	MPE	331	331	331	12:30	MWF		LEI			2568
2475	ACT INT SWIMMING	01	MPE	331	331	331	10:30-12:20	UH		LEI			2569
2476	ACT INT SWIMMING	01	MPE	331		331	2:30-4:20	UH		LEI			2570
2477	ACT ADV AQUATIC SP	01	MPE			332	332						2571
2478	ACT ADV AQUATIC SP	01	MPE	332	332	332	12:30-2:20	UH		LEI			2572
2479	ACT SCURA	01	MPE	333	333	333	2:30	MWF		LEI			2573
2480	ACT SCURA	01	MPE	333	333	333	09:30-11:20	UH		LEI			2574
2481	ACT SCURA	01	MPE	333	333	333	1:30-3:20	UH		LEI			2575
2482	ACT WATER POLO	01	MPE	334		334	08:30	MWF		LEI			2576
2483	ACT RUGBY	01	MPE	340		340	09:30	MWF					2577
2484	ACT ADV RUGBY	01	MPE	341		341	2:30	MWF					2578
2485	ACT DECATHLON	01	MPE	342			2:30	MWF					2579
2486	ACT TRAIN + COND	01	MPE			343							2580
2487	ACT TRAIN + COND	01	MPE			343							2581
2488	ACT CROSS COUNTRY	01	MPE	344			3:30	MWF					2582
2489	ACT SOCCER	01	MPE	345			10:30	MWF					2583
2490	ACT SOCCER	01	MPE	345			09:30-11:20	UH					2584
2491	ACT SOCCER	01	MPE	345			10:30-12:20	UH					2585
2492	ACT SOCCER	01	MPE	345			12:30-2:20	UH					
2493	ACT TOUCH FOOTBALL	01	MPE	346			09:30	MWF					
2494	ACT TOUCH FOOTBALL	01	MPE	346			10:30	MWF					
2495	ACT TOUCH FOOTBALL	01	MPE	346			09:30-11:20	UH					
2496	ACT TOUCH FOOTBALL	01	MPE	346			12:30-2:20	UH					
2497	ACT REG GOLF	01	MPE	347			09:30-11:20	MW					
2498	ACT REG GOLF	01	MPE	347			12:30-2:20	MW					
2499	ACT REG GOLF	01	MPE	347	347	347	2:30-4:20	MW					
2500	ACT REG GOLF	01	MPE	347			10:30-12:20	UH					
2501	ACT REG GOLF	01	MPE	347			12:30-2:20	UH					
2502	ACT REG GOLF	01	MPE	347	347	347	2:30-4:20	UH					
2503	ACT JOGGING	01	MPE			349							
2504	ACT REG VOLLEYBALL	01	MPE	350	350	350	08:30	MWF		PE			
2505	ACT REG VOLLEYBALL	01	MPE	350	350	350	09:30	MWF		PE			
2506	ACT REG VOLLEYBALL	01	MPE	350	350	350	10:30	MWF		PE			
2507	ACT REG VOLLEYBALL	01	MPE			350							
2508	ACT REG VOLLEYBALL	01	MPE			350							
2509	ACT REG VOLLEYBALL	01	MPE			350							
2510	ACT REG VOLLEYBALL	01	MPE	350	350	350	08:30-10:20	UH		PE			
2511	ACT REG VOLLEYBALL	01	MPE	350	350	350	09:30-11:20	UH		PE			
2512	ACT REG VOLLEYBALL	01	MPE			350							
2513	ACT REG VOLLEYBALL	01	MPE	350	350	350	1:30-3:20	UH		PE			
2514	ACT REG VOLLEYBALL	01	MPE			350							
2515	ACT ADV VOLLEYBALL	01	MPE	352	352	352	10:30-12:20	UH		PE			
2516	ACT REG BASKETBALL	01	MPE	353	353		09:30	MWF		PE			
2517	ACT REG BASKETBALL	01	MPE	353	353		10:30	MWF		PE			
2518	ACT REG BASKETBALL	01	MPE			353							
2519	ACT FENCING	01	MPE	355	355	355	08:30	MWF		PE			
2520	ACT FENCING	01	MPE	355		355	11:30	MWF		PE			
2521	ACT FENCING	01	MPE	355	355	355	12:30	MWF		PE			
2522	ACT HANDBALL	01	MPE	356	356		07:30	MWF		PE			
2523	ACT HANDBALL	01	MPE	356	356	356	08:30	MWF		PE			
2524	ACT HANDBALL	01	MPE	356	356	356	09:30	MWF		PE			
2525	ACT HANDBALL	01	MPE	356	356		10:30	MWF		PE			
2526	ACT HANDBALL	01	MPE	356	356	356	12:30	MWF		PE			
2527	ACT HANDBALL	01	MPE	356	356	356	1:30	MWF		PE			
2528	ACT HANDBALL	01	MPE	356	356		2:30	MWF		PE			
2529	ACT HANDBALL	01	MPE	356	356		08:30-10:20	UH		PE			
2530	ACT HANDBALL	01	MPE	356	356	356	09:30-11:20	UH		PE			
2531	ACT HANDBALL	01	MPE	356	356	356	10:30-12:20	UH		PE			
2532	ACT HANDBALL	01	MPE	356	356	356	1:30-3:20	UH		PE			
2533	ACT HANDBALL	01	MPE	356	356	356	2:30-4:20	UH		PE			
2534	ACT REG BADMINTON	01	MPE	360	360	360	08:30	MWF		PE			
2535	ACT REG BADMINTON	01	MPE			360	360						
2536	ACT REG BADMINTON	01	MPE			360	360						
2537	ACT REG BADMINTON	01	MPE			360							
2538	ACT REG BADMINTON	01	MPE	360	360	360	08:30-10:20	UH		PE			
2539	ACT REG BADMINTON	01	MPE			360	360						
2540	ACT REG BADMINTON	01	MPE	360	360	360	10:30-12:20	UH		PE			
2541	ACT REG BADMINTON	01	MPE			360	360						
2542	ACT REG BADMINTON	01	MPE	360	360	360	1:30-3:20	UH		PE			
2543	ACT ADV BADMINTON	01	MPE	362	362	362	2:30-4:20	MWF		PE			
2544	ACT REG TENNIS	01	MPE	363		363	07:30	MWF					
2545	ACT REG TENNIS	01	MPE	363		363	09:30	MWF					
2546	ACT REG TENNIS	01	MPE	363		363	10:30	MWF					
2547	ACT REG TENNIS	01	MPE	363		363	12:30	MWF					
2548	ACT REG TENNIS	01	MPE	363		363	1:30	MWF					
2549	ACT REG TENNIS	01	MPE	363		363	07:30-09:20	UH					
2550	ACT REG TENNIS	01	MPE	363		363	09:30-11:20	UH					
2551	ACT REG TENNIS	01	MPE	363		363	10:30-12:20	UH					
2552	ACT REG TENNIS	01	MPE	363			11:30-1:20	UH					
2553	ACT REG TENNIS	01	MPE	363		363	12:30-2:20	UH					
2554	ACT REG TENNIS	01	MPE	363		363	1:30-3:20	UH					
2555	ACT INT TENNIS	01	MPE	365		365	08:30	MWF					
2556	ACT INT TENNIS	01	MPE	365		365	08:30-10:20	UH					
2557	ACT ADV TENNIS	01	MPE	366			2:30	MWF					
2558	ACT ADV TENNIS	01	MPE	366		366	2:30-4:20	UH					
2559	ACT REG BOWLING	01	MPE	367	367		08:30	MWF		EMU			
2560	ACT REG BOWLING	01	MPE	367	367	367	09:30	MWF		EMU			
2561	ACT REG BOWLING	01	MPE			367	367						

Service Courses for Men (Continued)

Cred.	Dept.	Fall	Win.	Spr.	Time	Day	Room	Bldg.	Instructor	Notes	TLN
01	MPE	367	367		12:30	MWF		EMU			2562
01	MPE	367	367		1:30	MWF		EMU			2563
01	MPE				367						2564
01	MPE	367	367	367	08:30-10:20	UH		EMU			2565
01	MPE				367						2566
01	MPE				369						2567
01	MPE				369						2568
01	MPE	370		370	10:30	MWF		PE			2569
01	MPE	370	320	320	1:30	MWF		PE			2570
01	MPE	370	370		09:30-11:20	UH		PE			2571
01	MPE	372	372	372	2:30	MWF		PE			2572
01	MPE	374	374	374	2:30	MWF		PE			2573
01	MPE				380						2574
01	MPE				381						2575
01	MPE				382						2576
01	MPE	383									2577
01	MPE				384						2578
01	MPE				385						2579
01	MPE				386						2580
01	MPE				387						2581
01	MPE				388						2582
01	MPE				389						2583
01	MPE				390						2584
01	MPE				391						2585

2586, 2587, 2588, 2589, 2590, 2591, 2592, 2593, 2594, 2595, 2596, 2597, 2598, 2599, 2600, 2601, 2602, 2603, 2604, 2605, 2606, 2607, 2608, 2609, 2610, 2611, 2612, 2613, 2614, 2615, 2616, 2617, 2618, 2619, 2620, 2621, 2622, 2623, 2624, 2625, 2626, 2627, 2628, 2629, 2630, 2631, 2632, 2633, 2634, 2635, 2636, 2637, 2638, 2639, 2640, 2641, 2642, 2643, 2644, 2645, 2646, 2647, 2648, 2649, 2650, 2651, 2652, 2653, 2654, 2655, 2656, 2657, 2658, 2659, 2660, 2661, 2662, 2663, 2664, 2665, 2666, 2667, 2668, 2669, 2670, 2671, 2672, 2673, 2674, 2675, 2676, 2677, 2678, 2679, 2680, 2681, 2682, 2683, 2684, 2685, 2686, 2687, 2688, 2689, 2690, 2691, 2692, 2693, 2694, 2695, 2696, 2697, 2698, 2699, 2700, 2701, 2702, 2703, 2704, 2705, 2706, 2707, 2708, 2709, 2710, 2711, 2712, 2713, 2714, 2715, 2716, 2717, 2718, 2719, 2720, 2721, 2722, 2723, 2724, 2725, 2726, 2727, 2728, 2729, 2730, 2731, 2732, 2733, 2734, 2735, 2736, 2737, 2738, 2739, 2740, 2741, 2742, 2743, 2744, 2745, 2746, 2747, 2748, 2749, 2750, 2751, 2752, 2753, 2754, 2755, 2756, 2757, 2758, 2759, 2760, 2761, 2762, 2763, 2764, 2765, 2766, 2767, 2768, 2769, 2770, 2771, 2772, 2773, 2774, 2775, 2776, 2777, 2778, 2779, 2780, 2781, 2782, 2783, 2784, 2

Service Courses for Women (Continued)

TLN	Title	Cred.	Dept.	Fall	Win.	Spr.	Time	Day	Room	Bldg.	Instructor	Notes	TLN
2647	ACT INT GYMNASTICS	01	WPE	144	144	144	12:30- 2:20	UH					
2648	ACT ADV GYMNASTICS	01	WPE		145								
2649	ACT ARCHERY	01	WPE			150							
2650	ACT ARCHERY	01	WPE			150							
2651	ACT ARCHERY	01	WPE			150							
2652	ACT ARCHERY	01	WPE			150							
2653	ACT INT ARCHERY	01	WPE			151							
2654	ACT BEG BADMINTON	01	WPE		152								
2655	ACT BEG BADMINTON	01	WPE		152								
2656	ACT BEG BADMINTON	01	WPE	152	152	152	2:30	MWF		GER			
2657	ACT BEG BADMINTON	01	WPE	152			09:30-11:20	UH		GER			
2658	ACT BEG BADMINTON	01	WPE	152	152		12:30- 2:20	UH		GER			
2659	ACT BEG BADMINTON	01	WPE	152	152		2:30- 4:20	UH		GER			
2660	ACT BEG BADMINTON	01	WPE	152	139		2:30- 4:20	UH		GER			
2661	ACT BEG BADMINTON	01	WPE	152			4:30- 6:20	UH		GER			
2662	ACT INT BADMINTON	01	WPE	153	153		12:30- 2:20	UH		GER			
2663	ACT INT BADMINTON	01	WPE	153	153		12:30- 2:20	UH		GER			
2664	ACT BEG BOWLING	01	WPE	154	154	154	08:30	MWF		EMU			
2665	ACT BEG BOWLING	01	WPE	154	154		09:30	MWF		EMU			
2666	ACT BEG BOWLING	01	WPE	154	154		12:30	MWF		EMU			
2667	ACT BEG BOWLING	01	WPE	154	154	154	1:30	MWF		EMU			
2668	ACT BEG BOWLING	01	WPE	154	154		2:30	MWF		EMU			
2669	ACT BEG BOWLING	01	WPE	154	154		08:30-10:20	UH		EMU			
2670	ACT BEG BOWLING	01	WPE	154						EMU			
2671	ACT INT BOWLING	01	WPE	155	155	155	1:30- 3:20	UH		EMU			
2672	ACT INT BOWLING	01	WPE	155	155		2:30- 4:20	UH		EMU			
2673	ACT FENCING	01	WPE	156	156	156	08:30	MWF		PE			
2674	ACT FENCING	01	WPE	156	156	156	11:30	MWF		PE			
2675	ACT FENCING	01	WPE	156	156	156	12:30	MWF		PE			
2676	ACT BEG GOLF	01	WPE	157	157	157	10:30-12:20	MW					
2677	ACT BEG GOLF	01	WPE	157	157	157	11:30- 1:20	MW					
2678	ACT BEG GOLF	01	WPE	157	157	157							
2679	ACT BEG GOLF	01	WPE	157	157	157	09:30-11:20	UH					
2680	ACT BEG GOLF	01	WPE	157	157	157							
2681	ACT BEG GOLF	01	WPE	157	157	157							
2682	ACT BEG GOLF	01	WPE	157	157	157							
2683	ACT INT GOLF	01	WPE	158	158	158	10:30-12:20	UH					
2684	ACT BEG RIDING	01	WPE	159	159	159	11:30- 1:20	MW					
2685	ACT BEG RIDING	01	WPE	159	159	159	1:30- 3:20	MW					
2686	ACT BEG RIDING	01	WPE	159	159	159	11:30- 1:20	UH					
2687	ACT BEG RIDING	01	WPE	159	159	159	1:30- 3:20	UH					
2688	ACT INT RIDING	01	WPE	160	160	160	12:30- 2:20	MW					
2689	ACT INT RIDING	01	WPE	160	160	160	2:30- 4:20	MW					
2690	ACT INT RIDING	01	WPE	160	160	160	12:30- 2:20	UH					
2691	ACT INT RIDING	01	WPE	160	160	160	2:30- 4:20	UH					
2692	ACT ADV RIDING	01	WPE	161	161	161	10:30-12:20	MW					
2693	ACT ADV RIDING	01	WPE	161	161	161	10:30-12:20	UH					
2694	ACT BEG JUMPING	01	WPE	162	162	162	09:30-12:20	F					
2695	ACT BEG JUMPING	01	WPE	162	162	162	12:30- 3:20	F					
2696	ACT INT JUMPING	01	WPE	163	163	163	2:30- 5:20	F					
2697	ACT BEG SKIING	01	WPE	164	164	164							
2698	ACT BEG SKIING	01	WPE	164	164	164							
2699	ACT BEG TENNIS	01	WPE	165	165	165	10:30	MWF					
2700	ACT BEG TENNIS	01	WPE	165	165	165	11:30	MWF					
2701	ACT BEG TENNIS	01	WPE	165	165	165							
2702	ACT BEG TENNIS	01	WPE	165	165	165	1:30	MWF					
2703	ACT BEG TENNIS	01	WPE	165	165	165	2:30	MWF					
2704	ACT BEG TENNIS	01	WPE	165	165	165							
2705	ACT BEG TENNIS	01	WPE	165	165	165	09:30-11:20	UH					
2706	ACT BEG TENNIS	01	WPE	165	165	165							
2707	ACT BEG TENNIS	01	WPE	165	165	165							
2708	ACT ELEM TENNIS	01	WPE	166	166	166							
2709	ACT ELEM TENNIS	01	WPE	166	166	166							
2710	ACT ELEM TENNIS	01	WPE	166	166	166							
2711	ACT INT TENNIS	01	WPE	167	167	167	09:30	MWF					
2712	ACT INT TENNIS	01	WPE	167	167	167	12:30	MWF					
2713	ACT ADV TENNIS	01	WPE	168	168	168							
2714	ACT TRACK & FIELD	01	WPE	169	169	169	12:30- 2:20	UH					
2715	ACT TRACK & FIELD	01	WPE	169	169	169	1:30- 3:20	UH					
2716	ACT ADV TRAC FIELD	01	WPE	170	170	170							
2717	ACT INT BASKETBALL	01	WPE	171	171	171							
2718	ACT ADV BASKETBALL	01	WPE	172	172	172							
2719	ACT FIELD HOCKEY	01	WPE	173	173	173	2:30- 4:20	UH					
2720	ACT ADV FIEL HOCK	01	WPE	174	174	174	3:30- 5:20	MW					
2721	ACT BEG SOFTBALL	01	WPE	175	175	175							
2722	ACT INT SOFTBALL	01	WPE	176	176	176							
2723	ACT ADV SOFTBALL	01	WPE	177	177	177							
2724	ACT BEG VOLLEYBALL	01	WPE	178	178	178	08:30	MWF					
2725	ACT BEG VOLLEYBALL	01	WPE	178	178	178	1:30	MWF					
2726	ACT INT VOLLEYBALL	01	WPE	179	179	179	3:30	MWF					
2727	ACT ADV VOLLEYBALL	01	WPE	180	180	180	2:30- 4:20	MW					
2728	ACT BALLROOM	01	WPE	199	199	199	11:30- 1:20	UH		GFR			
2729	ACT JOGGING	01	WPE	326	326	326	1:30	MWF					
2730	ACT JOGGING	01	WPE	326	326	326	11:30- 1:20	UH					
2731	ACT JUDD	01	WPE	327	327	327	1:30- 3:20	UH		PE			
2732	ACT BEG PERSON DEF	01	WPE	328	328	328	11:30- 1:20	UH		PE			
2733	ACT BEG PERSON DEF	01	WPE	328	328	328	12:30- 2:20	UH		PE			
2734	ACT INT PERSON DEF	01	WPE	329	329	329							
2735	ACT INT SWIMMING	01	WPE	331	331	331	11:30	MWF		GER			
2736	ACT INT SWIMMING	01	WPE	331	331	331							
2737	ACT INT SWIMMING	01	WPE	331	331	331							
2738	ACT INT SWIMMING	01	WPE	331	331	331	10:30-12:20	UH		GER			
2739	ACT INT SWIMMING	01	WPE	331	331	331							
2740	ACT ADV SWIMMING	01	WPE	332	332	332							

Service Courses for Women (Continued)

TLN	Title	Cred.	Dept.	Fall	Win.	Spr.	Time	Day	Room	Bldg.	Instructor	Notes	TLN
2741	ACT INT SWIMMING	01	WPE	333	333	333	2:30	MWF			LEI		2741
2742	ACT INT SWIMMING	01	WPE	333	333	333	09:30-11:20	UH			LEI		2742
2743	ACT INT SWIMMING	01	WPE	333	333	333	1:30- 3:20	UH			LEI		2743
2744	ACT INT SWIMMING	01	WPE	334	334	334	12:30	MWF			GER		2744
2745	ACT INT SWIMMING	01	WPE	335	335	335							2745
2746	ACT INT SWIMMING	01	WPE	336	336	336	3:30	MWF		GER			2746
2747	ACT INT SWIMMING	01	WPE	337	337	337							2747
2748	ACT INT SWIMMING	01	WPE	339	339	339							2748
2749	ACT INT SWIMMING	01	WPE	339	339	339							2749
2750	ACT INT SWIMMING	01	WPE	339	339	339					DO.		2750
2751	ACT INT SWIMMING	01	WPE	339	339	339							2751
2752	ACT INT SWIMMING	01	WPE	340	340	340							2752
2753	ACT INT SWIMMING	01	WPE	340	340	340							2753
2754	ACT INT SWIMMING	01	WPE	341	341	341	12:30	MWF		PE			2754
2755	ACT INT SWIMMING	01	WPE	341	341	341							2755
2756	ACT INT SWIMMING	01	WPE	342	342	342	11:30	MWF		GER			2756
2757	ACT INT SWIMMING	01	WPE	342	342	342	07:30-09:20	UH		GER			2757
2758	ACT INT SWIMMING	01	WPE	343	343	343	11:30- 1:20	UH		GER			2758
2759	ACT INT SWIMMING	01	WPE	344	344	344	12:30- 2:20	UH		GER			2759
2760	ACT INT SWIMMING	01	WPE	345	345	345							2760
2761	ACT INT SWIMMING	01	WPE	350	350	350							2761
2762	ACT INT SWIMMING	01	WPE	350	350	350							2762
2763	ACT INT SWIMMING	01	WPE	350	350	350							2763
2764	ACT INT SWIMMING	01	WPE	350	350	350							2764
2765	ACT INT SWIMMING	01	WPE	351	351	351							2765
2766	ACT INT SWIMMING	01	WPE	353	353	353							2766
2767	ACT INT SWIMMING	01	WPE	353	353	353	12:30- 2:20	UH		GER			2767
2768	ACT INT SWIMMING	01	WPE	354	354	354	08:30	MWF		EMU			2768
2769	ACT INT SWIMMING	01	WPE	354	354	354							

Dance (Continued)

TLN	Title	Cred.	Dept.	Fall	Win.	Spr.	Time	Day	Room	Bldg.	Instructor
2997	PROB MUSIC DANCERS	03	D		406						
2998	WORK ADV TECH	01-02	D	408	408	408	1:30- 3:20	UH			MADRID
2999	WORK BALLET POINTS	01-02	D	408	408	408	11:30	UH			DUNKLEY
3000	PRAC CHOREOGRAPHY	03	D	409	409	409					BUTTERBRAUGH
3001	DANCE PRG PRODUCT	03	D				451				
3002	DANCE HIST TO 1000	03	D	452	453	454	10:30-12:20	UH	207	GER	DUNKLEY
3003	DANCE APPRENTICESH	02	D	492	492	492					DUNKLEY
3004	RESEARCH	03	D	501	501	501					DOUGHERTY
3005	READING	03	D	505	505	505					
3006	SEM ADMIN DAN EDUC	03	D				507				
3007	AESTHE BAS DANCE	03	D		593						DOUGHERTY

O—For Men only

W—For Women only

HEALTH EDUCATION

Service Courses

TLN	Title	Cred.	Dept.	Fall	Win.	Spr.	Time	Day	Room	Bldg.	Instructor
3008	HEALTH EDUCATION	01	HE	150	150	150	10:30	UH	101	PE	FURRER
3009	HEALTH EDUCATION	01	HE	150	150	150	1:30	MW	101	PE	FURRER
3010	PERSONAL HEALTH	03	HE	250	250	250	C7:30	MWF+	101	PE	JACOBSON
3011	PERSONAL HEALTH	03	HE	250	250	250	C8:30	MWF+	138	CMH	
3012	+ DIS	+	HE	250	250	250					
3013	+ DIS	+	HE	250	250	250					
3014	+ DIS	+	HE	250	250	250					
3015	+ DIS	+	HE	250	250	250					
3016	+ DIS	+	HE	250	250	250					
3017	+ DIS	+	HE	250	250	250					
3018	+ DIS	+	HE	250	250	250					
3019	+ DIS	+	HE	250	250	250					
3020	+ DIS	+	HE	250	250	250					
3021	+ DIS	+	HE	250	250	250					
3022	PERSONAL HEALTH	03	HE	250			09:30	MWF	120	PE	WHITE
3023	PERSONAL HEALTH	03	HE	250	250	250	C9:30	MWF	114	PE	GRAY
3024	PERSONAL HEALTH	03	HE	250	250	250	10:30	MWF	101	PE	FURRER
3025	PERSONAL HEALTH	03	HE	250	250	250	10:30-12:20	UH	121	GFR	PUCKETT
3026	PERSONAL HEALTH	03	HE	250	250	250	11:30	MWF	121	GER	GRAY
3027	PERSONAL HEALTH	03	HE	250	250	250	12:30	MWF	101	PE	FURRER
3028	PERSONAL HEALTH	03	HE	250	250	250	2:30	MWF	114	PE	AHMED
3029	PERSONAL HEALTH	03	HE	250	250	250	1:30	MWF	233	SC	BECKER
3030	COMMUNITY HEALTH	03	HE	251	251	251	09:30	MWF	301	GER	COLLINS+
3031	FIRST AID	03	HE	252	252	252	10:30	UH+	302	GER	GRAY
3032	FIRST AID	03	HE	252	252	252	1:30	UH	101	PE	
3033	+ LAB	+	HE	252	252	252	08:30-10:20	U+		63	PE
3034	+ LAB	+	HE	252	252	252	08:30-10:20	H		63	PE
3035	+ LAB	+	HE	252	252	252	3:30- 5:20	U		63	PF
3036	+ LAB	+	HE	252	252	252	3:30- 5:20	H		63	PE
3037	+ LAB	+	HE	252	252	252	3:30- 5:20	W		63	PE
3038	+ LAB	+	HE	252	252	252	3:30- 5:20	W		63	PE

SS 70—HE 250, 251, 252

V—International students or I

T—HE 250 exper class—team teach & dis

Professional Courses

TLN	Title	Cred.	Dept.	Fall	Win.	Spr.	Time	Day	Room	Bldg.	Instructor
3039	SAFETY EDUCATION	03	HE	359		359	1:30	MWF	331	CMH	SCHLAADT
3040	PERSON HEALTH PROB	03	HE	361			07:30	MWF	114	PE	HOSOKAWA
3041	PERSON HEALTH PROB	03	HE	361			10:30	MWF	114	PE	HOSOKAWA
3042	COMMUN HEALTH PROB	03	HE			362					
3043	COMMUN HEALTH PROB	03	HE			362					
3044	DISEASES	03	HE		363						JACOBSON
3045	DISEASES	03	HE		363						HOSOKAWA
3046	INTRN PUB HEALTH	03	HE	364	365	366	10:30	MWF	301	GER	HAAR
3047	READING	03	HE	405	405	405					
3048	PROB INSTR FIR AID	01	HE		406	406					
3049	PROB SAFETY & SURV	03	HE		406						
3050	PROB MENTAL HEALTH	03	HE		406						BECKER
3051	SEMINAR	03	HE	407	407	407					
3052	SEM DRUGS	03	HE	407	407	407	C8:30	MWF	115	GER	CARSON
3053	WORKSHOP	03	HE	408	408	408					
3054	PRACTICUM	03	HE	409	409	409					
3055	ELEM SCH HEALTH ED	03	HE	450	450	450	11:30	MWF	114	PE	W SMITH
3056	ELEM SCH HEALTH ED	03	HE	450	450	450	1:30- 3:20	UH	114	PE	HOSOKAWA
3057	ELEM SCH HEALTH ED	03	HE	450	450	450					SCHLAADT
3058	SOCIAL HEALTH	03	HE	463	463	463	08:30-10:20	UH	302	GER	KIME
3059	HEALTH INSTRUCTION	03	HE	464	464	464	11:30	MWF	120	PE	SCHLAADT
3060	HEALTH INSTRUCTION	03	HE	464	464	464					COLLINS
3061	SCH HEALTH SERVICE	03	HE		465						SMITH
3062	SCH HEALTH SERVICE	03	HE		465						SMITH
3063	EVAL SCH HEALTH ED	03	HE		466						KIME
3064	DRIVER EDUCATION	04	HE		467						SCHLAADT+
3065	RESEARCH	03	HE	501	501	501					
3066	THESTS	03	HE	503	503	503					
3067	READING	03	HE	505	505	505					
3068	PROBLEMS	03	HE	506	506	506					
3069	PROB MEN EM ADJ	03	HE		506						SMITH
3070	PROB DISEASE CONTR	03	HE		506						SCHLAADT+
3071	SEMINAR	03	HE	507	507	507					
3072	SEM DRUGS	03	HE	507	507	507	07:30-09:20	UH	114	PE	JACOBSON
3073	SEM PUB HE ADMIN	03	HE		507						HAAR
3074	SEM PHIL FOUND HE	03	HE		507						KIME
3075	WORKSHOP	03	HE	508	508	508					

Professional Courses (Continued)

TLN	Title	Cred.	Dept.	Fall	Win.	Spr.	Time	Day	Room	Bldg.	Instructor	Notes	TLN
3076	HEALTH EDUC	03	HE	509	509	509							3076
3077	HEALTH EDUC	03	HE	542			08:30	MWF	129	PE	HAAR		3077
3078	HEALTH EDUC	03	HE	543			1:30- 3:20	UH	63	PE	W SMITH		3078
3079	HEALTH EDUC	03	HE				552				HAAR		3079

L—Junior or Senior standing in HE and PE
W—Sph Ed students

RECREATION AND PARK MANAGEMENT

TLN	Title	Cred.	Dept.	Fall	Win.	Spr.	Time	Day	Room	Bldg.	Instructor	Notes	TLN
3080	RECREATION	03	RM	150	150	150	2:30	MWF	302	GER	MAGAFAS		3080
3081	RECREATION	03	RM	251	251	251	1:30	MWF	302	GER	RAUS		3081
3082	RECREATION	03	RM		290						RAUS		3082
3083	RECREATION	03	RM	352	353	352	11:30	MWF	301	GER	RAUS+		3083
3084	RECREATION	03	RM		370	371					RODNEY		3084
3085	RECREATION	03	RM		394	391					RAUS		3085
3086	RECREATION	03	RM		396		6:30- 9:20	U	101	PE	THEISS		3086
3087	RECREATION	03	RM		405	405					BLANTON		3087
3088	RECREATION	03	RM	405	405	405							3088
3089	RECREATION	03	RM	406	406	406							3089
3090	RECREATION	03	RM	407			2:30- 4:20	UH	120	PE	REICH		3090
3091	RECREATION	03	RM		407						REICH		3091
3092	RECREATION	03	RM	407			08:30	MWF	114	PE	BLANTON		3092
3093	RECREATION	03	RM		407						REICH+		3093
3094	RECREATION	03	RM		407						REICH		3094
3095	RECREATION	03	RM		407						THEISS		3095
3096	RECREATION	03	RM		407						JACOBSON		3096
3097	RECREATION	03	RM	409	409	409	09:30-11:20	S	139	PE	WALKER		3097
3098	RECREATION	03	RM		409						RAUS		3098
3099	RECREATION	03	RM	415	415	415	09:30-11:20	S	139	PE	WALKER		3099
3100	RECREATION	03	RM		490						RAUS		3100
3101	RECREATION	03	RM		492						RAUS		3101
3102	RECREATION	03	RM	501	501	501							3102
3103	RECREATION	03	RM	503	503	503					REICH+		3103
3104	RECREATION	03	RM	505	505	505							3104
3105	RECREATION	03	RM	506	506	506							

Journalism (Continued)

TLN	Title	Cred.	Dept.	Fall	Win.	Spr.	Time	Day	Room	Bldg.	Instructor
2140	SEMINAR	01-03	J	407	407	407					
2141	NEWSPAPER MANAGEM	03	J	421							WEBB
2142	COMMUNIT NEWSPAPER	03	J		424						WEBB
2143	ADVANCED PRACTICE	01-03	J	425	425	09:30		S	319	ALL	HULTENG+
2144	RADIO TV NEWS I	03	J	431	431	10:30		MWF	314	ALL	NESTVOLD
2145	RADIO TV NEWS II	03	J	432	432	1:30		MWF	314	ALL	NESTVOLD
2146	ADVERTISING PRINT	03	J	441	441	11:30		MWF	215	ALL	WINTER
2147	ADVERTIS BROADCAST	03	J	442		08:30		MWF	313	ALL	NESTVOLD
2148	ADVERTISING PROB	03	J	445	444	09:30		MWF	215	ALL	WINTER+
2149	ADVERTIS AGENCIES	03	J	446	446	1:30-4:20		UH	314	ALL	WALE+
2150	ADVERTIS COPY WRIT	03	J	446	446	09:30-11:20		UH	314	ALL	WINTER
2151	ADVERTIS COPY WRIT	03	J	447	447	09:30-12:20		UH	304	ALL	WALE
2152	ADVERTISING LAYOUT	03	J	447							NELSON
2153	ADVERTISING LAYOUT	03	J	455							EWAN
2154	METH TEACH JOURNAL	02-03	J	459	459	08:30		MWF	215	ALL	EWAN
2155	PRIN PUBLIC RELAT	03	J	462	462						HALVERSON
2156	REPORTING II	03	J	465	465	11:30-1:20		UH	314	ALL	EWAN
2157	PUBLIC RELAT METH	03	J	468	468	08:30		MWF	306	ALL	NELSON
2158	MAGAZINE WRIT I	03	J	469							MEZTLER
2159	MAGAZINE WRIT II	03	J	470	470	11:30		MWF	214	ALL	MEZTLER
2160	MAGAZINE EDITING	03	J	485							WALE
2161	PUBLIC RELAT PROB	03	J	487		11:30		MWF	221	ALL	HALVERSON
2162	LAW OF PRESS	03	J	494							LEMERT
2163	HISTORY JOURNALISM	03	J	501	501						EWAN
2164	JOURNALISM + OPTN	03	J	503	503						EWAN
2165	RESEARCH	03	J	505	505						EWAN
2166	THESIS	03	J	507	507						LEMERT
2167	READING	03	J	507	507						LEMERT
2168	SEM ADV PHOTOGRAPH	03	J	507	507	8:30-10:20		U	318	ALL	EWAN
2169	SEM ADV FILM	03	J	507	507	1:30-3:20		U	307	ALL	EWAN
2170	SEM PUBLIC RELAT	03	J	507	507	1:30		MWF	215	ALL	EWAN
2171	PUB REL HIGH ED	03	J	507	507						LEMERT
2172	SEM PUB OPTN & PRO	03	J	507	507						HALVERSON
2173	SEM HIST JOURNALIS	02	J	512							LEMERT
2174	COMMUNICA RES METH	03	J	513		10:30		MWF	214	ALL	LEMERT
2175	TH MASS COMMUNICAT	03	J	564	564	09:30-11:20		UH	218	ALL	HULTENG
2176	EDITORIAL WRITING	03	J								HULTENG

C-1 341
F-Senior standing

E-361

SCHOOL OF LAW

2177	CONTRACTS	03	L	411	412	413	11:30		MUF	3	FEN	JACOBSON
2178	CONTRACTS	03	L	411	412	413	11:30		MUF	3	FEN	RUBIN
2179	PROPERTY	03	L	414	415	416	10:30		HFS	3	FEN	STRONG
2180	PROPERTY	03	L	414	415	416	10:30		W	309	FEN	PLATT
2181	LEGAL BIBLIOGRAPHY	01	L	417	418	419	09:30		H	309	FEN	CARTER
2182	LEGAL BIBLIOGRAPHY	01	L	417	418	419	11:30		W	309	FEN	RUBIN
2183	LEGAL BIBLIOGRAPHY	01	L	417	418	419	10:30		W	309	FEN	BARRY
2184	LEGAL BIBLIOGRAPHY	01	L	417	418	419	10:30		F	309	FEN	LACY
2185	LEGAL BIBLIOGRAPHY	01	L	417	418	419	11:30		HFS	3	FEN	HOLLIS
2186	CIVIL PROCEDURE	03	L	420	421	08:30			HFS	309	FEN	LACY
2187	CIVIL PROCEDURE	03	L	422	423	424	08:30		MUF	3	FEN	TITUS
2188	TORTS	03	L	422	423	424	08:30		MUF	309	FEN	CARTER
2189	TORTS	03	L	422	423	424	08:30		MU	3	FEN	BRODIE
2190	CRIMINAL LAW PROCE	02	L	425	426	427	09:30		MU	309	FEN	PLATT
2191	CRIMINAL LAW PROCE	02	L	425	426	427	09:30		MU	309	FEN	PLATT
2192	LEGISL ADM PROCESS	03	L	428								BRODIE
2193	LEGISL ADM PROCESS	03	L	428								BRODIE
2194	LEGISL ADM PROCESS	03	L	428								TITUS
2195	LAW PROCESS & FUNC	03	L	430								CLARK
2196	SECURED LAND TRAN	04	L	434								CLARK
2197	SECURED LAND TRAN	04	L	434								TITUS
2198	COMMERCIAL PAPER	03	L	437	438	09:30		HFS	3	FEN	JACOBSON	
2199	COMM LAW & PRAC	03	L	440								STRONG
2200	INSURANCE	03	L	441								CLARK
2201	LAND & WATER RESOU	03	L	441								CARTER
2202	RESTITUTION	03	L	444		444						BRODIE
2203	FAMILY LAW	03	L	446		1:30		MWF	307	FEN	BRODIE	
2204	PARTNERSH + CORPOR	03	L	447	448	12:30		MUF	3	FEN	SCHWARZ	
2205	CONSTITUTIONAL LAW	03	L	449	450	10:30		MU	3	FEN	LINDE	
2206	CONSTITUTIONAL LAW	03	L	449	450	09:30		W	3	FEN	LINDE	
2207	CODE PLEADING	04	L	453		453						HOLLIS
2208	TRUSTS & ESTATES	04	L	454		455						SCOFES
2209	CONFLICT OF LAWS	03	L	458		10:30		MUF	307	FEN	SCOFES	
2210	CONFLICT OF LAWS	03	L	458		12:30		W	307	FEN	SCOFES	
2211	TRIAL PRACTICE	03	L	460	461							HOLLIS
2212	CREDITORS RIGHTS	04	L	462								LACY
2213	LABOR LAW	03	L	476								BRODIE
2214	LEGAL PROFESSION	02	L	477								CLARK
2215	EVIDENCE	03	L	478	479	08:30		MUF	307	FEN	LACY	
2216	EVIDENCE	03	L	478	479	09:30		MUF	307	FEN	STRONG	
2217	EVIDENCE	03	L	479								STRONG
2218	TRADE REGULATION	04	L	481								SCHWARZ
2219	FEDERAL TAXATION	03	L	482	483	08:30		HFS	307	FEN	BASYE	
2220	ADMINISTRATIVE LAW	04	L	484		11:30		MWFS	307	FEN	LINDE	
2221	FUTURE ESTATE PLAN	04	L	485								BASYE
2222	LOCAL GOVERN LAW	03	L	487		07:30		MWF	309	FEN	HARMS	
2223	LEGAL WRITING	01	L	488								BARRY
2224	SEM ENVIRON QUALIT	03	L	507		2:30		MWF	217	FEN	SCHWARZ	
2225	SEM REGULAT INDUST	03	L	507		3:30		MWF	217	FEN	SCHWARZ	
2226	SEM FEDERAL COURTS	03	L	507		10:30		HFS	307	FEN	HOLLIS	

Law (Continued)

TLN	Title	Cred.	Dept.	Fall	Win.	Spr.	Time	Day	Room	Bldg.	Instructor	Notes	TLN
		03	L	507			10:30	HFS	217	FEN	RUBIN	A	2227
		03	L	507			4:30	MWF	217	FEN	TITUS	A	2228
		01	L	507			11:30	M	217	FEN	CARTER	A	2229
		01	L	507	507	507	11:30	M	307	FEN	BASYE	N	2230
		03	L	507							BASYE	A	2231
		03	L	507							CARTER	A	2232
		03	L	507							PLATT	A	2233
		03	L	507							SCHWARZ	A	2234
		03	L	507							BARRY	A	2235
		03	L	507							RUBIN	A	2236
		03	L	507							JACOBSON	A	2237
		03	L	507							LINDE	A	2238

SCHOOL OF LIBRARIANSHIP

		01	LIB	127			09:30	U	133	LIB	FINDLY		3118
		01	LIB	127	127	127	09:30	H	133	LIB	FINDLY		3119
		03	LIB	411	411	411	10:30-12:20	MW	109	LIB	COMAROMI	GS	3120
		03	LIB	411			1:30-2:50	UH	133	LIB	KEMPER	GS	3121
		03	LIB	421	421	421	08:30	MWF	133	LIB	FINDLY	GS	3122
		03	LIB	421			2:30	MWF	133	LIB	MORRISON	GS	3123
		03	LIB	431	431	431	12:30	MWF	133	LIB	PIERRON	G	3124
		03	LIB	432							POND	G	3125
		03	LIB	442	442	442	3:30	MWF	133	LIB	PIERRON	G	3126
		03	LIB	445							KEMPER	G	3127
		03	LIB	451	451	451	4:30-5:50	UH	133	LIB	WRIGHT	G	3128
		03	LIB	451	451	451	10:30-11:50	UH	133	LIB	FELLER	G	3129
		03	LIB	451	451	451	12:00-1:20	UH	133	LIB	FELLER	G	3130
		03	LIB	455			4:30-5:50	MW	133	LIB	POND	G	3131
		03	LIB	505	505	505							

Music (Continued)

Music (Continued)

TLN	Title	Cred.	Dept.	Fall	Win.	Spr.	Time	Day	Room	Bldg.	Instructor	Cred.	Dept.	Fall	Win.	Spr.	Time	Day	Room	Bldg.	Instructor	Notes	TLN	
3185	PERFORM VIOLA	01-04	MUS	190	190	190			204	MUS	BOUGHTON	02-04	MUS	390	390	390			207	MUS	WILSON	ORK	3278	
3186	PERFORM VIOLA	01-04	MUS	190	190	190			212	MUS	MAVES	02-04	MUS	390	390	390			115	MUS	BERGQUIST	ST	ORK	3279
3187	PERFORM VIOLIN	01-04	MUS	190	190	190			204	MUS	BOUGHTON	02-04	MUS	390	390	390			216	MUS	CUNNINGHAM		ORK	3280
3188	PERFORM VIOLIN	01-04	MUS	190	190	190			212	MUS	MAVES	02-04	MUS	390	390	390			121	MUS	MC MANUS		ORK	3281
3189	PERFORM VOICE	01-04	MUS	190	190	190			205	MUS	MILLER	02-04	MUS	390	390	390			111	MUS	VAGNER		ORK	3282
3190	PERFORM VOICE	01-04	MUS	190	190	190			120	MUS	BATLEY	02	MUS	391	391	391			214	MUS	LOGUE		ORK	3283
3191	PERFORM VOICE	01-04	MUS	190	190	190			207	MUS	BREIDENTHAL	02	MUS	391	391	391			118	MUS	LEE		ORK	3284
3192	PERFORM VOICE	01-04	MUS	190	190	190			115	MUS	BERGQUIST	02	MUS	391	391	391			221	MUS	LEWIS		ORK	3285
3193	PERFORM WOODWIND	01-04	MUS	190	190	190			216	MUS	CUNNINGHAM	02	MUS	391	391	391			213	MUS	HLADKY		ORK	3286
3194	PERFORM WOODWIND	01-04	MUS	190	190	190			121	MUS	MC MANUS	02	MUS	391	391	391			135	MUS	HAMILTON		ORK	3288
3195	PERFORM WOODWIND	01-04	MUS	190	190	190			111	MUS	WAGNER	02	MUS	391	391	391			135	MUS	HAMILTON		ORK	3289
3196	PERFORM WOODWIND	01-04	MUS	190	190	190			214	MUS	LOGUE	02	MUS	391	391	391			106	MUS	KREGAL		ORK	3290
3197	PERFORM WOODWIND	01	MUS	195	195	195	3:30-5:20	H	129	MUS	LEWIS	02	MUS	391	391	391			106	MUS	BITTNER		ORK	3291
3198	BAND	01	MUS	195	195	195	4:30	F				02	MUS	391	391	394			108	MUS	FARMER		ORK	3292
3199	BAND	01	MUS	195	195	195	3:30-5:50	UH	129	MUS	VAGNER	02	MUS	391	391	391			210	MUS	STEINHARDT		ORK	3293
3200	BAND	01	MUS	196	196	196	3:30-5:20	MWF	125	MUS	MAVES	02	MUS	391	391	391			211	MUS	WOODS		ORK	3294
3201	ORCHESTRA	01	MUS	197	197	197	1:30	MF	125	MUS	RISINGER	02	MUS	391	391	391			213	MUS	WOODS		ORK	3295
3202	CHORUS	01	MUS	197	197	197	3:30	MUWH	202	MUS	RISINGER	02	MUS	391	391	391			204	MUS	HLADKY		ORK	3296
3203	CHORUS	01	MUS	197	197	197	3:30	MWF	129	MUS	SALTZMAN	02	MUS	391	391	391			202	MUS	BOUGHTON		ORK	3297
3204	CHORUS	01	MUS	197	197	197	3:30	MWF	104	MUS	WILSON	02	MUS	391	391	391			204	MUS	MAVES		ORK	3298
3205	CHORUS	01	MUS	201	202	203	2:30	UH+	202	MUS	MAVES	02	MUS	391	391	391			212	MUS	BOUGHTON		ORK	3299
3206	INTRO TO MUSIC LIT	03	MUS	201	202	203	C9:30	U				02	MUS	391	391	391			205	MUS	MILLER		Y	3301
3207	+ LAB	+	MUS	201	202	203	2:30	H				02	MUS	391	391	391			120	MUS	BREIDENTHAL		ORK	3302
3208	+ LAB	+	MUS	204	205	206	10:30	MWF+	202	MUS	DAVIES	02	MUS	391	391	391			207	MUS	WILSON		ORK	3303
3209	HISTORY OF MUSIC	03	MUS	204	205	206	C9:30	H				02	MUS	391	391	391			115	MUS	BERGQUIST		ORK	3304
3210	+ LAB	+	MUS	204	205	206	2:30	U				02	MUS	391	391	391			216	MUS	CUNNINGHAM		ORK	3305
3211	+ LAB	+	MUS	221	222	223	C8:30-10:20	UH	104	MUS	OAVIES	02	MUS	391	391	391			121	MUS	MC MANUS		ORK	3306
3212	MUSICIANSHIP II	04	MUS	221	222	223	C8:30-10:20	UH	202	MUS	OWEN	02	MUS	391	391	391			111	MUS	VAGNER		ORK	3307
3213	MUSICIANSHIP II	04	MUS	221	222	223	C8:30-10:20	UH	118	MUS	LEE	02	MUS	391	391	391			214	MUS	LOGUE		ORK	3308
3214	PERFORM BRASS	01-04	MUS	290	290	290			221	MUS	LEWIS	01	MUS	392	392	392	C9:30		129	MUS	LEWIS		K	3310
3215	PERFORM BRASS	01-04	MUS	290	290	290						01	MUS	392	392	392							K	3311
3216	PERFORM BRASS	01-04	MUS	290	290	290			213	MUS	HLADKY	01	MUS	392	392	392							K	3312
3217	PERFORM CELLO	01-04	MUS	290	290	290			135	MUS	CLAKINE	01	MUS	392	392	392	C8:30	UH	129	MUS	CUNNINGHAM		K	3313
3218	PERFORM HARP	01-04	MUS	290	290	290			135	MUS	HAMILTON	01	MUS	392	392	392	08:30	MW	129	MUS	CUNNINGHAM		K	3314
3219	PERF HARPSICHORD	01-04	MUS	290	290	290			106	MUS	BITTNER	01	MUS	392	392	392							K	3315
3220	PERFORM ORGAN	01-04	MUS	290	290	290			108	MUS	FARMER	01	MUS	392	392	392							K	3316
3221	PERFORM PERCUSSION	01-04	MUS	290	290	290			210	MUS	STEINHARDT	01	MUS	392	392	392	10:30	MW	129	MUS	STERN		K	3317
3222	PERFORM PIANO	01-04	MUS	290	290	290			211	MUS	WOODS	01	MUS	392	392	392							K	3318
3223	PERFORM PIANO	01-04	MUS	290	290	290			213	MUS	HLADKY	01	MUS	393	393	393							K	3319
3224	PERFORM PIANO	01-04	MUS	290	290	290			204	MUS	BOUGHTON	01	MUS	394	394	394	3:30-5:20	F	213	MUS	LEWIS		R	3320
3225	PERFORM PIANO	01-04	MUS	290	290	290			212	MUS	MAVES	01	MUS	394	394	394	3:30-5:20	F	111	MUS			WR	3321
3226	PERF STRING BASS	01-04	MUS	290	290	290			204	MUS	BOUGHTON	01	MUS	394	394	394	4:30-5:50	M	129	MUS			WR	3322
3227	PERFORM VIOLA	01-04	MUS	290	290	290			212	MUS	BOUGHTON	01	MUS	394	394	394	12:30	M	111	MUS			WR	3323
3228	PERFORM VIOLA	01-04	MUS	290	290	290			204	MUS	BOUGHTON	01	MUS	394	394	394	4:30-5:50	M	129	MUS			WR	3324
3229	PERFORM VIOLIN	01-04	MUS	290	290	290			212	MUS	MAVES	01	MUS	394	394	394	2:30	MWF	108	MUS	FARMER		R	3325
3230	PERFORM VIOLIN	01-04	MUS	290	290	290			205	MUS	BATLEY	01	MUS	395	395	395	3:30-4:30	H	129	MUS	LEWIS		TR	3326
3231	PERFORM VOICE	01-04	MUS	290	290	290			120	MUS	BREIDENTHAL	01	MUS	395	395	395	3:30-5:50	U	129	MUS	VAGNER		IR	3327
3232	PERFORM VOICE	01-04	MUS	290	290	290			207	MUS	WILSON	01	MUS	396	396	396	3:30-5:20	MW	125	MUS	MAVES		IR	3328
3233	PERFORM VOICE	01-04	MUS	290	290	290			115	MUS	BERGQUIST	01	MUS	397	397	397	3:30	MF	125	MUS	RISINGER		IR	3329
3234	PERFORM VOICE	01-04	MUS	290	290	290			216	MUS	CUNNINGHAM	01	MUS	397	397	397	3:30	MUWH	202	MUS	RISINGER		IR	3330
3235	PERFORM WOODWIND	01-04	MUS	290	290	290			121	MUS	MC MANUS	01	MUS	397	397	397	3:30	MUWH	129	MUS	SALTZMAN		IR	3331
3236	PERFORM WOODWIND	01-04	MUS	290	290	290			111	MUS	VAGNER	01	MUS	397	397	397	3:30	MWF	104	MUS	WILSON		TR	3332
3237	PERFORM WOODWIND	01-04	MUS	290	290	290			214	MUS	LOGUE	02	MUS	397	397	397	3:30	MWF	104	MUS	WILSON		TR	3333
3238	PERFORM WOODWIND	01-04	MUS	290	290	290			203	MUS	MARTIN	02	MUS	405	405	405							O	3334
3239	PERFORM WOODWIND	01-04	MUS	321	322	322	08:30-10:20	UH	203	MUS	GUSTAFSON	02	MUS	405	405	405	3:30	UH	203	MUS	STERN		D	3335
3240	MUSIC FUNDAMENTALS 02	MUS	321	322	322	10:30-12:20	UH		203	MUS	WITFIELD	03	MUS	407	407	407							GY	3336
3241	MUSIC FUNDAMENTALS 02	MUS	321	322	322	2:30-4:20	MW		203	MUS	DEAN	03	MUS	407	407	407							GY	3337
3242	MUSIC FUNDAMENTALS 02	MUS	321	322	322	6:30-8:20	UH		203	MUS	DEAN	03	MUS	407	407	407							GY	3338

Music (Continued)

TLN	Title	Cred.	Dept.	Fall	Win.	Spr.	Time	Day	Room	Bldg.	Instructor	Notes	TLN
3371	PERFORM PIANO	02-04	MUS	490	490	490			210	MUS	STEINHARDT		
3372	PERFORM PIANO	02-04	MUS	490	490	490			211	MUS	WOODS		
3373	PERF STRING BASS	02-04	MUS	490	490	490			213	MUS	HLADKY		
3374	PERFORM VIOLA	02-04	MUS	490	490	490			204	MUS	BOUGHTON		
3375	PERFORM VIOLA	02-04	MUS	490	490	490			212	MUS	MAVES		
3376	PERFORM VIOLIN	02-04	MUS	490	490	490			204	MUS	BOUGHTON		
3377	PERFORM VIOLIN	02-04	MUS	490	490	490			212	MUS	MAVES		
3378	PERFORM VOICE	02-04	MUS	490	490	490			205	MUS	MILLER		
3379	PERFORM VOICE	02-04	MUS	490	490	490			120	MUS	BATLEY		
3380	PERFORM VOICE	02-04	MUS	490	490	490			207	MUS	BREIDENTHAL		
3381	PERFORM VOICE	02-04	MUS	490	490	490			115	MUS	WILSON		
3382	PERFORM WOODWIND	02-04	MUS	490	490	490			216	MUS	BERGQUIST		
3383	PERFORM WOODWIND	02-04	MUS	490	490	490			121	MUS	CUNNINGHAM		
3384	PERFORM WOODWIND	02-04	MUS	490	490	490			111	MUS	MC MANUS		
3385	PERFORM WOODWIND	02-04	MUS	490	490	490			214	MUS	VAGNER		
3386	PERFORM WOODWIND	02-04	MUS	490	490	490			214	MUS	LOGUE		
3387	COLLEGIUM MUSICUM	01	MUS	493	493	493	7:30- 9:20 U		104	MUS	SJOLUND		
3388	COLLEGIUM MUSICUM	01	MUS	493	493	493					OWEN		
3389	RESEARCH		MUS	501	501	501							
3390	THESIS		MUS	503	503	503							
3391	READING		MUS	505	505	505							
3392	SEM COMPOSITION	03	MUS	507	507	507			105	MUS	KELLER		
3393	SEM MUSIC THEORY	03	MUS	507	507	507					BERGQUIST		
3394	SEM THE ANTHEM	03	MUS	507			08:30-09:50 UH		215	MUS	SALTZMAN		
3395	SEM THE MASS	03	MUS	507							VAGNER		
3396	SEM CONDUCTING	03	MUS	507	507						CWYLER		
3397	SEM COMPART ARTS	03	MUS	507	507		08:30		223	MUS	BERGQUIST		
3398	SEM LATE ROMANTIC	03	MUS	507							BERGQUIST		
3399	RESEARCH METHODS	03	MUS	511			10:30		104	MUS	BERGQUIST		
3400	RESEARCH METHODS	03	MUS	512							BERGQUIST		
3401	RESEARCH METHODS	03	MUS	513							HAMILTON		
3402	COMP ELECTR MEDIA	03	MUS	540	541	542			105	MUS	MARTIN		
3403	NOTAT MED RENAISS	03	MUS	543	544						KELLER		
3404	MUSIC MIDDLE AGES	03	MUS	560			09:30		223	MUS	BERGQUIST		
3405	MUSIC BAROQUE ERA	03	MUS	562							HAMILTON		
3406	MUS CLASSICAL PER	03	MUS	563							NAFTZGER		
3407	MUSIC ROMANTIC ERA	03	MUS	564							BERGQUIST		
3408	MUSIC 20TH CENTURY	03	MUS	565			1:30		104	MUS	BERGQUIST		
3409	PERFORM BRASS	02-04	MUS	590	590	590			118	MUS	LEE		
3410	PERFORM BRASS	02-04	MUS	590	590	590			221	MUS	LEWIS		
3411	PERFORM BRASS	02-04	MUS	590	590	590					HLADKY		
3412	PERFORM CELLO	02-04	MUS	590	590	590			213	MUS	CALKINS		
3413	PERFORM HARP	02-04	MUS	590	590	590					HAMILTON		
3414	PERF HARPSICHOARD	02-04	MUS	590	590	590			135	MUS	HAMILTON		
3415	PERFORM ORGAN	02-04	MUS	590	590	590			135	MUS	HAMILTON		
3416	PERFORM PERCUSSION	02-04	MUS	590	590	590					KREGAL		
3417	PERFORM PIANO	02-04	MUS	590	590	590			106	MUS	BITTNER		
3418	PERFORM PIANO	02-04	MUS	590	590	590			108	MUS	FARMER		
3419	PERFORM PIANO	02-04	MUS	590	590	590			210	MUS	STEINHARDT		
3420	PERFORM PIANO	02-04	MUS	590	590	590			211	MUS	WOODS		
3421	PERF STRING BASS	02-04	MUS	590	590	590			213	MUS	HLADKY		
3422	PERFORM VIOLA	02-04	MUS	590	590	590			204	MUS	BOUGHTON		
3423	PERFORM VIOLA	02-04	MUS	590	590	590			212	MUS	MAVES		
3424	PERFORM VIOLIN	02-04	MUS	590	590	590			204	MUS	BOUGHTON		
3425	PERFORM VIOLIN	02-04	MUS	590	590	590			212	MUS	MAVES		
3426	PERFORM VOICE	02-04	MUS	590	590	590					MILLER		
3427	PERFORM VOICE	02-04	MUS	590	590	590			205	MUS	BATLEY		
3428	PERFORM VOICE	02-04	MUS	590	590	590			120	MUS	BREIDENTHAL		
3429	PERFORM VOICE	02-04	MUS	590	590	590			207	MUS	WILSON		
3430	PERFORM WOODWIND	02-04	MUS	590	590	590			115	MUS	BERGQUIST		
3431	PERFORM WOODWIND	02-04	MUS	590	590	590			216	MUS	CUNNINGHAM		
3432	PERFORM WOODWIND	02-04	MUS	590	590	590			121	MUS	MC MANUS		
3433	PERFORM WOODWIND	02-04	MUS	590	590	590			111	MUS	VAGNER		
3434	PERFORM WOODWIND	02-04	MUS	590	590	590			214	MUS	LOGUE		
3435	PERFORM BRASS	01-02	MUS	591	591	591			118	MUS	LEE		
3436	PERFORM BRASS	01-02	MUS	591	591	591			221	MUS	LEWIS		
3437	PERFORM BRASS	01-02	MUS	591	591	591					HLADKY		
3438	PERFORM CELLO	01-02	MUS	591	591	591			213	MUS	CALKINS		
3439	PERFORM HARP	01-02	MUS	591	591	591					HAMILTON		
3440	PERF HARPSICHOARD	01-02	MUS	591	591	591			135	MUS	HAMILTON		
3441	PERFORM ORGAN	01-02	MUS	591	591	591					KREGAL		
3442	PERFORM PERCUSSION	01-02	MUS	591	591	591					BITTNER		
3443	PERFORM PIANO	01-02	MUS	591	591	591			106	MUS	FARMER		
3444	PERFORM PIANO	01-02	MUS	591	591	591			108	MUS	STEINHARDT		
3445	PERFORM PIANO	01-02	MUS	591	591	591			210	MUS	WOODS		
3446	PERFORM PIANO	01-02	MUS	591	591	591			211	MUS	HLADKY		
3447	PERF STRING BASS	01-02	MUS	591	591	591			213	MUS	BOUGHTON		
3448	PERFORM VIOLA	01-02	MUS	591	591	591			204	MUS	BOUGHTON		
3449	PERFORM VIOLA	01-02	MUS	591	591	591			212	MUS	MAVES		
3450	PERFORM VIOLIN	01-02	MUS	591	591	591			204	MUS	BOUGHTON		
3451	PERFORM VIOLIN	01-02	MUS	591	591	591			212	MUS	MAVES		
3452	PERFORM VOICE	01-02	MUS	591	591	591					MILLER		
3453	PERFORM VOICE	01-02	MUS	591	591	591			205	MUS	BATLEY		
3454	PERFORM VOICE	01-02	MUS	591	591	591			120	MUS	BREIDENTHAL		
3455	PERFORM VOICE	01-02	MUS	591	591	591			207	MUS	WILSON		
3456	PERFORM WOODWIND	01-02	MUS	591	591	591			115	MUS	BERGQUIST		
3457	PERFORM WOODWIND	01-02	MUS	591	591	591			216	MUS	CUNNINGHAM		
3458	PERFORM WOODWIND	01-02	MUS	591	591	591			121	MUS	MC MANUS		
3459	PERFORM WOODWIND	01-02	MUS	591	591	591			111	MUS	VAGNER		
3460	PERFORM WOODWIND	01-02	MUS	591	591	591			214	MUS	LOGUE		
3461	PERFORM BRASS	01	MUS	592	592	592			118	MUS	LEE		
3462	PERFORM BRASS	01	MUS	592	592	592			221	MUS	LEWIS		
3463	PERFORM BRASS	01	MUS	592	592	592					HLADKY		
3464	PERFORM CELLO	01	MUS	592	592	592			213	MUS	HLADKY		

Music (Continued)

Cred.	Dept.	Fall	Win.	Spr.	Time	Day	Room	Bldg.	Instructor	Notes	TLN
01	MUS	592	592	592					CALKINS	ORX	3465
01	MUS	592	592	592			135	MUS	HAMILTON	ORX	3466
01	MUS	592	592	592			135	MUS	HAMILTON	ORX	3467
01	MUS	592	592	592					KREGAL	ORX	3468
01	MUS	592	592	592			106	MUS	BITTNER	ORX	3469
01	MUS	592	592	592					FARMER	ORX	3470
01	MUS	592	592	592			210	MUS	STEINHARDT	ORX	3471
01	MUS	592	592	592			211	MUS	WOODS	ORX	3472
01	MUS	592	592	592			213	MUS	HLADKY	ORX	3473
01	MUS	592	592	592			204	MUS	BOUGHTON	ORX	3474
01	MUS	592	592	592					MAVES	ORX	3475
01	MUS	592	592	592			204	MUS	BOUGHTON	ORX	3476
01	MUS	592	592	592			212	MUS	MAVES	ORX	3477
01	MUS	592	592	592					MILLER	Y	3478
01	MUS	592	592	592			205	MUS	BAILEY	ORX	3479
01	MUS	592	592	592					BREIDENTHAL	ORX	3480
01	MUS	592	592	592			207	MUS	WILSON	ORX	3481
01	MUS	592	592	592			115	MUS	BERGQUIST	ORX	3482
01	MUS	592	592	592			216	MUS	CUNNINGHAM	ORX	3483
01	MUS	592	592	592					MC MANUS	ORX	3484
01	MUS	592	592	592			111	MUS	VAGNER	ORX	3485
01	MUS	592	592	592			214	MUS	LOGUE	ORX	3486
01	MUS	593	593	593					LEWIS	R	3487
01	MUS	594	594	594	3:30- 5:20 F		213	MUS		JR	3488
01	MUS	594	594	594	12:30 M		111	MUS		RW	3489
01	MUS	594	594	594	4:30- 5:50 W		129	MUS		R	3490
01	MUS	594	594	594	2:30 MWF		108	MUS	FARMER	RW	3491
01	MUS	595	595	595	3:30- 5:20 H		129	MUS	LEWIS	TR	3492
01	MUS	595	595	595	4:30 F						
01	MUS	595	595	595	3:30- 5:50 U		129	MUS	VAGNER	IR	3493
01	MUS	596	596	596	3:30- 5:20 MW		125	MUS	MAVES	IR	3494
01	MUS	597	597	597	1:30 MF		125				

TABLE OF CONTENTS

	<i>Page</i>		<i>Page</i>
Registration Guide	Front Page	Community Service & Public Affairs	46
Table of Contents	2	Economics	23
Tuition Refund Schedule	2	Education	47
Registration Schedule	3	English	23
Registration Procedure	4	General Arts & Letters	18
Late Registration	5	General Science	18
Important Dates	5	General Social Science	19
Registration Fees	6	Geography	26
Short-Term Loans	6	Geology	27
Fall Term, 1970, Required Registration Deposit	7	German and Russian	28
Academic Regulations	8	Health, Physical Education & Recreation	53
Scholastic Regulations	10	History	29
Department Codes	10	Home Economics	18
Spring Term Examinations	11	Honors College	60
Advising	12	Interdisciplinary Studies	60
Advisor's Numbers	13	Journalism	60
Classes in Communication Skills	17	Law	61
Notes on Course Lists	17	Librarianship	61
Course Listings :		Mathematics	31
Anthropology	19	Military Science & Aerospace Studies	66
Architecture & Allied Arts	39	Music	62
Biology	20	Philosophy	32
Business Administration	43	Physics	33
Chemistry	21	Political Science	33
Classics, Chinese & Japanese	22	Psychology	34
Computer Science	22	Religious Studies	35
		Romance Languages	35
		Sociology	37
		Speech	38
		Trial Class Schedules	67
		Campus Map	Back Page

TUITION REFUND SCHEDULE—SPRING TERM 1970

	<i>Inclusive Dates</i>	<i>Refund</i>
Before Close of 1st Week	March 31 - April 7	90%
Before Close of 2nd Week	April 8 - April 14	75%
Before Close of 4th Week	April 15 - April 28	50%
Before Close of 6th Week	April 29 - May 12	25%
No refund after May 12.		

Refund Schedule subject to change.

Refunds will be given to students completely withdrawing and to students reducing credit hours below the minimum full-time load according to the above schedule.

Refunds are calculated from the time the student actually files a withdrawal form, not from the date of last class attendance.

ANY CLAIM FOR REFUND MUST BE REQUESTED by the student at time of changing course load or IN WRITING within the term or not later than close of following term.

**REGISTRATION SCHEDULE
Spring Term 1970**

Please report to McArthur Court, Northwest entrance (University Street) on date and at time specified below to pick up your registration materials.

Monday, March 30, 1970

Time	Last Name Begins With	First Four Digits of St. #
8:00 a.m.	Cle -Cz	2270-2599
8:30 a.m.	Da -Dh	2600-2789
9:00 a.m.	Di -Dz	2790-2999
9:30 a.m.	Ea -Fh	3000-3279
10:00 a.m.	Fi -Frd	3280-3439
10:30 a.m.	Fre -Gq	3440-3839
11:00 a.m.	Aa -Am	1000-1099
11:30 a.m.	An -Bd	1100-1389
12:00 p.m.	Be -Bk	1390-1559
12:30 p.m.	Bf -Bz	1560-1999
1:00 p.m.	Ca -Cg	2000-2169
1:30 p.m.	Ch -Cld	2170-2269
2:00 p.m.	She -So	8350-8629
2:30 p.m.	Sp -Sth	8630-8829
3:00 p.m.	Sti -Sz	8830-8999
3:30 p.m.	Ta -Vd	9000-9359
4:00 p.m.	Ve -Wd	9360-9529
4:30 p.m.	We -Wik	9530-9699
5:00 p.m.	Wil -Won	9700-9829
5:30 p.m.	Woo -Zz	9830-9999

Tuesday, March 31, 1970

Time	Last Name Begins With	First Four Digits of St. #
8:00 a.m.	Kr -Lel	5340-5669
8:30 a.m.	Lem -Ln	5670-5829
9:00 a.m.	Lo -Mc	5830-6199
9:30 a.m.	Maa -Mar	6200-6349
10:00 a.m.	Mas -Moq	6350-6661
10:30 a.m.	Mor -Nd	6662-6819
11:00 a.m.	Ne -Pak	6820-7119
11:30 a.m.	Pal -Pes	7120-7269
12:00 p.m.	Pet -Reh	7270-7639
12:30 p.m.	Rei -Rob	7640-7826
1:00 p.m.	Roc -Rz	7827-7999
1:30 p.m.	Sa -Schm	8000-8169
2:00 p.m.	Schn -Shd	8170-8349
2:30 p.m.	Gr -Harq	8340-4169
3:00 p.m.	Harr -Heq	4170-4369
3:30 p.m.	Her -Hum	4370-4699
4:00 p.m.	Hun -Jn	4700-4919
4:30 p.m.	Jo -Jz	4920-4999
5:00 p.m.	Ka -Kh	5000-5179
5:30 p.m.	Ki -Kq	5180-5339

During the academic year, this alphabetic schedule will be rotated to afford students an opportunity to register early in each term. You are encouraged to complete your registration on date and time specified. If because of conflict you are unable to register at time scheduled, you may register anytime after your scheduled time.

**REGISTRATION SCHEDULE
Fall Term 1970**

Thursday, September 24, 1970

Time	Last Name Begins with	First Four Digits of St. #
8:00 a.m.	Ha -Heq	4000-4369
8:30 a.m.	Her -Hok	4370-4519
9:00 a.m.	Hol -Hum	4520-4699
9:30 a.m.	Hun -Jz	4700-4999
10:00 a.m.	Ka -Kq	5000-5339
10:30 a.m.	Kr -Laq	5340-5509
11:00 a.m.	Lar -Lel	5510-5669
11:30 a.m.	Lem -Lz	5670-5999
12:00 p.m.	Mc	6000-6199
12:30 p.m.	Maa -Mar	6200-6349
1:00 p.m.	Mas -Mik	6350-6519
1:30 p.m.	Mil -Moq	6520-6661
2:00 p.m.	Mor -Nz	6662-6999
2:30 p.m.	Oa -Pes	7000-7269
3:00 p.m.	Pet -Pq	7270-7439
3:30 p.m.	Pr -Reh	7440-7639
4:00 p.m.	Rei -Rz	7640-7999
4:30 p.m.	Sa -Schm	8000-8169
5:00 p.m.	Schn -Shd	8170-8349
5:30 p.m.	She -Sk	8350-8529

Friday, September 25, 1970

Time	Last Name Begins With	First Four Digits of St. #
8:00 a.m.	Sl -So	8530-8629
8:30 a.m.	Sp -Sth	8630-8829
9:00 a.m.	Sti -Tn	8830-9169
9:30 a.m.	To -Vd	9170-9359
10:00 a.m.	Ve -Wd	9360-9529
10:30 a.m.	We -Won	9530-9829
11:00 a.m.	Woo -Zz	9830-9999
11:30 a.m.	Aa -Az	1000-1199
12:00 p.m.	Ba -Bd	1200-1389
12:30 p.m.	Be -Bk	1390-1559
1:00 p.m.	Bf -Brn	1560-1799
1:30 p.m.	Bro -Cg	1800-2169
2:00 p.m.	Ch -Cld	2170-2269
2:30 p.m.	Cle -Coq	2270-2429
3:00 p.m.	Cor -Cz	2430-2599
3:30 p.m.	Da -Dz	2600-2999
4:00 p.m.	Ea -Fh	3000-3279
4:30 p.m.	Fi -Frd	3280-3439
5:00 p.m.	Fre -Gd	3440-3599
5:30 p.m.	Ge -Gz	3600-3999

**REGISTRATION SCHEDULE
Summer Session 1970
Monday, June 22, 1970**

Time	Last Name Begins With	First Four Digits of St. #	Time	Last Name Begins with	First Four Digits of St. #
8:00 a.m.	Aa -Az	1000-1199	1:00 p.m.	Lem -Mc	5670-6199
8:30 a.m.	Ba -Brn	1200-1799	1:30 p.m.	Maa -Moq	6200-6661
9:00 a.m.	Bro -Cld	1800-2269	2:00 p.m.	Mor -Nz	6662-6999
9:30 a.m.	Cle -Dh	2270-2789	2:30 p.m.	Oa -Pq	7000-7439
10:00 a.m.	Di -Fh	2790-3279	3:00 p.m.	Pr -Rz	7440-7999
10:30 a.m.	Fi -Gq	3280-3839	3:30 p.m.	Sa -Sk	8000-8529
11:00 a.m.	Gr -Heq	3840-4369	4:00 p.m.	Sl -Sz	8530-8999
11:30 a.m.	Her -Jn	4370-4919	4:30 p.m.	Ta -Vd	9000-9359
12:00 p.m.	Jo -Kh	4920-5179	5:00 p.m.	Ve -Wik	9360-9699
12:30 p.m.	Ki -Lel	5180-5669	5:30 p.m.	Wil -Zz	9700-9999

REGISTRATION PROCEDURE (McArthur Court)

PRIOR TO REGISTRATION

1. Secure **approval for courses** where applicable, i.e., "instructor's consent" or "variable-credits" (see course listings pages 18 to 66).
2. Complete **planned course schedule** on page 67. **Retain after registration to use as a record of your study program for your class attendance.**
 - a. PL-3 will telecast "Closed Section" information during registration March 30 and 31.

REGISTRATION:

1. Report on date and at time specified above for issuance of your registration packet.
 - a. Your registration packet will contain
 1. Registration Form
 2. Registration Card
 3. Fee Card
 4. Student Body Card
 5. Student Health Insurance Card (optional)
 6. Student Activity Record Card (optional)
 - a. Purchase of Student Health Insurance and/or Automobile Parking Permit may be transacted at stations inside McArthur Court as shown on diagram (Cover Page).
2. Go to North Bleachers, McArthur Court as illustrated on diagram (Cover Page), secure a lap board and marking pencil (#2 pencils must be used to properly mark your Registration Form).
 - a. Study instructions **Part A**, Registration Form and complete Part A only.
 - b. Check "Closed Section Board" adjacent to North Bleachers, **then** fill in course selections on your **Registration Card**.
 1. It is recommended, where multi-section courses are to be selected, that you record all data pertaining to the course on the Registration Card with the exception of TLN entry. Gain departmental approval for single section courses first and multi-sectioned courses last.
 2. If the section you select has a single plus (+) printed after the days listed for the course, please enroll in one of the Lab. or Disc. sections which follow the lecture.
3. Proceed to departmental tables as shown on diagram and obtain department stamp for each course you wish to enroll in.
 - a. If you discover a conflict in your schedule, and it is necessary to adjust the course selections on your Registration Card, return to department table and request "voiding" course enrollment by acquiring "Department Stamp" imprint in TLN column of course to be dropped.
4. Return to North Bleachers and complete **Part B**, Registration Form.
 - a. **Please note:** It is important that Part B be completed in absolute accord (accurately) with course registration entries on Registration Card. As you will note, the TLN (Term Line Number) is the official control on this document. This section (Part B) represents your OFFICIAL registration for classes.
5. Report to the checkers station in East Court for final processing of your registration.
 - a. Your Registration Form and Registration Card will be checked with you for accuracy.
 1. Graduate students, except Law, must stop at Graduate Student Table.
 - b. Your fees will be assessed.
 1. AFTER fee assessment, your Registration Form and Registration Card will be collected and you will be considered officially registered for classes at that time. Your Fee Card and Student Body Card will be returned to you.

6. FEE PAYMENT:

- a. **Fees are to be paid at Cashier's Station. Last day to pay fees without late fine is Wednesday, April 1. Late fines commence 8:00 a.m., Thursday, April 2, and are \$5.00 for that day and \$1.00 additional for each day thereafter.**

* * * *

If your fees are not paid in full by Friday, April 10, your registration will be cancelled. (Fees not paid at the time of registration may be paid at the University Business Office on Wednesday, April 1 through Friday, April 10. At the time of payment, please present your Fee Card and Student Body Card with remittance.)

SPECIAL NOTES:

1. **Law Students:**
Law students are to begin their registration for courses at the Dean's Office, Fenton Hall, prior to reporting to McArthur Court. Non-law students may register for Law 430 in McArthur Court.
2. **Clearance:**
If for some reason, at the time you report for your registration packet you are being held for indebtedness, medical report, test score reports, etc., you will be referred to the appropriate agency in Upper Balcony in McArthur Court.
3. **Name/Address Changes:**
If pre-printed personal information (i.e., name, address, etc.) Part A, Registration Form is incorrect, you may obtain "Change Forms" at the Information Table near North Bleachers, McArthur Court.
4. **Supplemental Registration Forms:**
If you have more than ten Term Line Numbers to mark on your Registration Form, obtain a "Supplemental Registration Form" at the Registrar's Table.

Departmental Course Allocations:

In general, departments will implement a block allocation system in approving course requests. Classically, one-half of the available space in courses will be allocated on each of the two days of registration. Those students scheduled to register on Monday will be granted approvals until the allocated spaces for that day are exhausted. At that time, the TLN for that section will be posted as "Closed for the Day" on the "Closed Sections Board."

On Tuesday, the section will be reopened, **but only for those students scheduled to register on Tuesday.** When a section/course is completely filled, the TLN will be posted on the "Closed Sections Board" as "Permanently Closed."

Students are encouraged to select and register for second choice sections when first choice sections are posted as closed and to complete their total registration including processing and fee payment in the East Court.

Drop/Add:

Drop/Add change forms will be issued at the Registrar's Office beginning Wednesday, April 1. If spaces are available in first choice sections, students may initiate "Drop/Add" and process such changes through the Registrar's Office at no charge **beginning** Thursday, April 2 and Friday, April 3. Charges for drop/add will commence Monday, April 6.

LATE REGISTRATION and LATE PENALTY PAYMENT (Thursday, April 2)

Those who DO NOT complete registration and pay fees on Monday, Tuesday, or Wednesday, March 30, 31, or April 1—

The late penalty will be:

- \$5.00—Thursday, April 2
- and
- \$1.00—additional for each day thereafter

LATE REGISTRATION PROCEDURES

Those who do not complete registration on Monday-Tuesday, March 30 and 31, in McArthur Court are requested to report to the Office of the Registrar to pick up late registration packets beginning Wednesday, April 1.

1. Complete Part A, Registration Form
2. Report to departmental office for approval of courses selected
 - a. Graduate students only—report to Graduate Dean's Office
3. Return to Student Services Office for Part A checking
4. Report to Registrar's Office for Part B checking and fee assessment
5. Report to Business Office to pay fees

REMINDER: IMPORTANT DATES (Spring Term, 1970)

ITEM	DESCRIPTION	DATES
Registration of Classes	Changes in Registration (no charge)	Wednesday, April 1
Drop/Add	No Late Fee Penalty	Thursday, Friday, April 2, 3
Payments	Late Fee Penalty (\$5.00 Thursday, April 2, plus \$1.00 per day thereafter)	Monday, Tuesday, Wednesday, March 30, 31, April 1
Payments	Change in Registration—\$1.00 per change	Thursday, April 2
Drop/Add	Last Day to Register	Monday, April 6
Registration of Courses	Last Date (all students)	Friday, April 10
Registration of Courses	Last Date to Withdraw without course recorded (all students)	Friday, April 17
Registration of Courses	Last Date to Withdraw from courses and "W" recorded (First Term New Students only)	Friday, April 17
Registration of Courses	Students may pick up Official Individual Registration Forms (EMU)	Friday, May 1
Registration of Courses	Last Day to Change Grading Option	Wednesday, Thursday, Friday, April 29, 30, May 1
Registration of Courses	Last Day to Initiate Changes in Credits in Variable Credit Courses	Friday, May 8
Registration of Courses	Last Day to File Application for Degree, Spring Term	Friday, May 22
Registration of Courses	Memorial Day	Friday, May 22
Registration of Courses		Saturday, May 30
Registration of Courses		Monday-Friday, June 8-12
Registration of Courses		Sunday, June 14

Students with junior standing are encouraged to request a degree analysis from the Graduation Requirements staff, Registrar's Office, beginning the Spring Term, if they intend to re-enroll Fall Term, 1970.

REGISTRATION FEES

Registration for full load (8 or more term hours) for credit :

Resident undergraduate, per term.....	\$136.00
Nonresident undergraduate, per term.....	445.00
*Nonresident undergraduate "returning," per term.....	389.00

*"Returning nonresident" undergraduate students identified as follows :

(a) students who paid the nonresident fee at any institution within the Oregon State System of Higher Education in the Fall or Winter or Spring terms of 1968-69
or

(b) students who paid the nonresident fee at any institution within the Oregon State System of Higher Education prior to 1968-69 and were serving in the U.S. armed forces during some part of the academic year 1968-69. (Note that since there has been no nonresident fee in Summer terms, registration in a Summer term does not constitute a valid "returning nonresident" classification for fee purposes.)

Graduate (resident or nonresident), per term.....	162.00
Graduate assistant (at least 0.15 FTE), per term.....	38.00

Auditor (8 or more hours), per term..... 136.00

Registration on part-time, per hour basis (undergraduate or graduate, resident or nonresident, credit or audit) for load of: 1 or 2 term hours..... 34.00
3 term hours..... 51.00
4 term hours..... 68.00
5 term hours..... 85.00
6 term hours..... 102.00
7 term hours..... 119.00

Registration on staff basis (at least 0.50 FTE this term. Approved by Budget Office for academic staff; Personnel Office for classified staff; non-refundable), per term hour..... 3.00

Deposit (against breakage or loss of University property; refundable), per year..... 25.00

Late-registration fee (full-time students), \$5.00 for first day, plus \$1.00 for each additional day allowed..... 5.00 plus

Change-of-Program Fee (assessed immediately, for each course changed from original registration) per course..... 1.00

Exceptions to procedural deadlines, if approved, may be assessed a penalty fee..... 1.00-10.00

SHORT TERM LOANS

Maximum: \$136.00

Short-Term Loans for purposes of Tuition and Fees Only:

Students who experience difficulty in meeting payment of tuition and fees at the time of registration may, if they meet the following criteria, apply at the Accounting Department of the Business Office for a short-term loan not in excess of \$136.00.

Criteria

1. Enrolled at University of Oregon the previous term
2. Cumulative and previous term University of Oregon GPA of 2.00 or above

Students who fail to meet the criteria listed above are advised to report to the Office of Financial Aids (Emerald Hall, 274).

Short-Term Loans for purposes other than tuition and fees:

For other personal and educational needs students may, if they meet the criteria listed above, apply at the Accounting Department of the Business Office for a short-term loan not in excess of \$90.00.

In no event shall a student's total short-term obligation exceed \$136.00.

\$75.00

ADVANCE REGISTRATION DEPOSIT

UNDERGRADUATES: An advance registration deposit of \$75.00 will be required to confirm intent to enroll for Fall Term 1970 as specified below:

RESIDENTS OF OREGON (New to the University)

A newly admitted resident student whether a freshman with no advanced standing, or a freshman, sophomore, junior or senior transfer must confirm his intent to enroll by submitting the advance registration deposit within two weeks of his date of admission or by May 1 whichever is later. Instructions for submitting the advance registration deposit will be mailed to each newly admitted student.

The deadline date for filing applications for admission to the Fall Term is August 15. This date coincides with the deadline for requesting an advance registration deposit refund so a new admission granted to a resident applicant August 15 (on an application submitted on or before that date) must of necessity, then, result in a request for non-refundable deposit.

RESIDENTS OF OTHER STATES (Non-residents) (New to the University)

A non-resident undergraduate newly admitted must confirm his intent to enroll by submitting the advance registration deposit within two weeks of the date of his admission or May 1 whichever is later. Instructions for submitting the deposit will be mailed to each newly admitted student.

The deadline for filing applications for admission to the Fall Term is August 15. However, the quota for non-resident undergraduate will undoubtedly be filled much earlier. Deposits are refundable as late as August 15 so this quota conceivably result in some new vacancies being created in the quota as late as August 15. If a new admissions should occur on or after August 15 (based on applications submitted on or before that date) the deposit required to confirm enrollment would have to be viewed as non-refundable.

RESIDENTS OF OREGON (Returning)

Advance registration deposits accompanying "Intent to Re-enroll" forms are to be submitted to the Office of the Registrar and will be processed in the order of date of receipt in that office.

In order to be assured permission to re-enroll such requests must be received in the Office of the Registrar by a date later than August 15. If the quota has not been reached by that date, additional requests will be accepted until the quota has been realized. However if the quota is reached by August 15, any request received after that date will not be processed unless evidence of circumstances beyond the student's control warrants waiver of the deadline date.

Re-enrollment forms will be available in the Office of the Registrar on May 1 and will be accepted in the office beginning May 1.)

RESIDENTS OF OTHER STATES (Non-residents) (Returning)

Advance registration deposits accompanying "Intent to Re-enroll" forms are to be submitted to the Office of the Registrar and will be processed in the order of date of receipt in that office.

Requests for re-enrollment will be accepted until the quota is reached or no later than July 1, whichever is later.

Re-enrollment forms will be available in the Office of the Registrar on May 1 and will be accepted in that office beginning May 1.)

DEPOSIT REFUND DEADLINE

The advance registration deposit is required at time of acceptance of admission or filing for re-enrollment unless the student has received a scholarship, grant, loan, or award in excess of \$75.00 and evidence of this is in the Office of the Registrar Business Office. It is the responsibility of the student to initiate such action through the University Financial Aids Office.

The advance registration deposit is refundable in full if notice of cancellation is received in the Office of Admissions for new admissions or the Office of the Registrar for returning students prior to August 15.

GRADUATES

As of February 23, 1970, a policy decision regarding an advance registration deposit had not been reached.

ACADEMIC REGULATIONS

Academic Requirements Committee

This Committee is composed of 6 faculty members and 1 ex officio member (non-voting), appointed by the President upon recommendation of the Committee on Committees. One student member is appointed by the President upon recommendation of ASUO.

The Committee has the responsibility for the administration and interpretation of academic requirements for baccalaureate degrees, and for action on student petitions for exceptions to these requirements and other academic regulations. (It does not have jurisdiction over regulations governing graduate degrees.)

This Committee reviews petitions by students for adding and/or dropping courses after the last day to change courses. Petitions may be obtained from the Registrar's office where complete instructions for procedure are given with each petition.

Study Load. There is no stated minimum or maximum number of credits for which an undergraduate student must register; the normal load is 15 or 16 hours, and the minimum "full load" generally is taken as 12 hours. Graduate students are subject to various restrictions on load; their minimum "full load" generally is taken as 9 hours.

Change of Program. A Drop/Add/Change Form, processed according to the instructions thereon, must be filed in the Registrar's Office to effect any post-registration change in the Registration Card. Any addition of courses must be effected within the first three weeks of a term. Any withdrawal from individual courses must be effected within the first three weeks of a term, except that first-term new students are allowed two additional weeks. The grading option may be changed within the first six weeks of a term. Complete withdrawal from all courses may be allowed, for good cause, by the Dean of Men or Dean of Women.

Change of Major. A new major may simply be indicated (by most students) as part of the registration process. Students in the Graduate School must make a change of major through the Graduate Dean's office.

Class Standing. The minimum credits for various undergraduate classifications are: 45 hours for sophomore, 90 hours for junior, 135 hours for senior. Any person with an accredited degree may have graduate standing, but additional screening is required for entrance into the Graduate School.

Credits. Credits at U.O. are defined as "hours," term hours or quarter hours, one hour equals two-thirds of one semester hour. The usual process for earning credits is through term registration as a resident student. Credits may be transferred from other accredited institutions (none from two-year schools after reaching junior standing) and from the Division of Continuing Education. Under "concurrent registration" students may register without extra fees at more than one division of the State System of Higher Education; details and forms are available at the Registrar's Office. Credit in many undergraduate courses may be earned by examination; instructions are stated on the Academic Requirements Committee petitioning form, available at the Registrar's Office.

Course Numbers. Courses are numbered to suggest the level of students for whom they are intended; freshmen tend to take 100s, graduate students 500s. All may be applied on bachelor's degrees, but only "graduate credit" courses (500s and specified 400s) on advanced degrees.

Grading System. Standard grades are A, B, C, D, and F. Grade point of respectively 4, 3, 2, 1, and 0 (per hour) are associated with these grades. The grade point average (GPA) is the quotient of total grade points divided by total graded hours. No-grade markings may be elected, if concurred in by student and department; in this system, P indicates the earning of credit and N the failure to earn credit. Other marks include W (withdrawn) if the student has been allowed to disenroll after the third week on petition, and I (incomplete) if the student's work has been satisfactory and the instructor wishes to allow a limited additional time for completing a minor part of it.

Degree Application. A formal Application for Degree must be filed with the Registrar, at least one month before an anticipated graduation. If all academic and financial records are clear by the date of the degree, it can be formally confirmed immediately while the diploma will be mailed later.

Bachelor's Degree Requirements. Specifically required courses include English Composition (9 hours), Health Education (1 term), Physical Education (5 terms in activity courses). General education courses, sequences of at least 9 hours each, must total six (two in each of the three "groups") for Liberal Arts majors or four (at least one in each group) for other majors; see list of courses below. Degree subjects include: for the B.A., 36 hours in language and literature courses and two-college-years proficiency in a foreign language; for the B.S., either 36 hours in social science courses or 36 hours in science courses. Total credits must be at least 186, including at least 62 in upper-division courses and 150 with grades, 36 (24 upper-division) in the major; there are maximums for credits in professional fields and applied music and correspondence study—see Catalog. The cumulative GPA must be at least 2.00 for all college work and be based on 150 graded hours (unless required work in major is on a no-grade basis); the minimum is 2.00 also for the mean of all grades earned in the University. Resident work (registered with U.O. on Eugene or Portland campus) must comprise at least 45 of the last 60 hours; not more than 9 hours of optional Pass credits may be included. The Dean's recommendation certifies completion of all special requirements in the major.

Group Requirements Courses

Group I, Arts and Letters. One sequence must be lower-division (* below); one sequence must be in literature († below).

- *† Literature (Honors College) (AL 101, 102, 103)
- † Introduction to Japanese Literature (AL 301, 302, 303)
- † Literature of the Ancient World (AL 304, 305, 306)
- † Introduction to Chinese Literature (AL 307, 308, 309)
- † Introduction to Germanic Literature (AL 310, 311, 312)
- † Introduction to Russian Literature (AL 313, 314, 315)
- *† Introduction to Homer (CL 101, 102) and Introduction to Plato (CL 103)
- *† Cicero's Orations (CL 104) and Virgil's Aeneid (CL 105) and Terence (CL 106)
- † Livy (CL 301) and Virgil's Eclogues and Georgics (CL 302) and Horace's Odes (CL 303)
- * Second-Year Chinese (OL 101, 102, 103)
- * Second-year Japanese (OL 104, 105, 106)
- *† Survey of English Literature (Eng 101, 102, 103)
- *† Introduction to Literature (Eng 104, 105, 106)
- *† World Literature (Eng 107, 108, 109)

- * Shakespeare (Eng 201, 202, 203)
- * Three terms from: Tragedy (Eng 301), Epic (Eng 303), Comedy (Eng 304), Satire (Eng 305), The Literature of the English Bible (Eng 306, 307)
- * Second-year German (GL 101, 102, 103)
- * Second-Year Norwegian (GL 104, 105, 106)
- * Second-Year Swedish (GL 107, 108, 109)
- * Survey of German Literature (GL 301, 302, 303)
- * Second-Year Russian (SL 101, 102, 103)
- * Reading in Russian Literature (SL 301, 302, 303)
- * Second-Year French (RL 101, 102, 103)
- * Second-Year Italian (RL 104, 105, 106)
- * Second-Year Spanish (RL 107, 108, 109)
- * Survey of French Literature (RL 301, 302, 303)
- * Survey of Spanish Literature (RL 304, 305, 306)
- * Survey of Italian Literature (RL 307, 308, 309)
- * History of Ancient Philosophy (Phl 301, 302, 303)
- * History of Modern Philosophy (Phl 304, 305, 306)
- * Theory and Literature of Rhetoric (Sp 301, 302, 303)
- * Survey of the Visual Arts (ArH 201, 202, 203)
- * History of Western Art (ArH 204, 205, 206)
- * History of Oriental Art (ArH 207, 208, 209)
- * Introduction of Music and Its Literature (Mus 201, 202, 203)
- * History of Music (Mus 204, 205, 206)
- II, Social Science.** One sequence must be lower-division (* below); not more than one can be from the department.
- * Social Science and Social Policy (SSc 104, 105, 106)
- * Introduction to the Social Sciences (Honors College) (SSc 201, 202, 203)
- * General Anthropology (Anth 101, 102, 103)
- * Introduction to Cultural Anthropology (Anth 207, 208, 209)
- * Society and Culture (Anth 301, 302, 303)
- * Principles of Economics (Ec 201, 202, 203)
- * Introductory Geography (Geog 105, 106, 107)
- * World Regional Geography (Geog 201, 202, 203)
- * Geography of Oregon (Geog 301) and Geography of North American (Geog 302, 303)
- * History of Western Civilization (Hst 101, 102, 103)
- * History (Honors College) (Hst 107, 108, 109)
- * History of the United States (Hst 201, 202, 203)
- * Europe since 1789 (Hst 301, 302, 303)
- * English History (Hst 304, 305, 306)
- III, Science.** One sequence must be lower-division (* below); not more than one can be from the department.
- * Problems of Philosophy (Phl 201, 202, 203)
- * Introduction to Philosophy (Honors College) (Phl 207, 208, 209)
- * Social and Political Philosophy (Phl 307, 308, 309)
- * American Governments: Concepts and Institutions (PS 100) and two terms from: American Governments (PS 202), State and Local Governments (PS 203), International Relations (PS 205), Introduction to Political Science (PS 207, 208)
- * Learning and Perception (Psy 214) and Development and Social Behavior (Psy 215) and Personality and Individual Differences (Psy 216)
- * Great Religions of the World (R 201, 202, 203)
- * Religions of Mankind (R 301, 302, 303)
- * General Sociology (Soc 204, 205, 206)
- * Principles of Sociology (Soc 300) and two terms from: American Society (Soc 301), World Population and Social Structure (Soc 303), The Community (Soc 304), Contemporary Social Problems (Soc 305)
- IV, Physical Science.** One sequence must be lower-division (* below); not more than one can be from the same department.
- * Physical-Science Survey (GS 104, 105, 106)
- * Physical Science (Honors College) (GS 204, 205, 206)
- * General Biology (Bi 101, 102, 103)
- * Biological Science (Honors College) (Bi 104, 105, 106)
- * Cell Biology (Bi 301, 302, 303)
- * Biology of Organisms (Bi 304, 305, 306)
- * Elementary Chemistry (Ch 101, 102, 103)
- * General Chemistry (Ch 104, 105, 106 or Ch 204, 205, 206), and three hours from related labs (Ch 107, Ch 108, Ch 109, Ch 207, Ch 208, Ch 209) or General Chemistry Seminar (Ch 110, 111, 112)
- * General Geology (Geol 101, 102, 103)
- * Geologic History of Life (Geol 301, 302, 303; only as a second sequence for Liberal Arts)
- * Introductory College Mathematics (Mth 104, 105, 106)
- * Fundamentals of Mathematics (Mth 107, 108, 109)
- * Three terms from Introductory College Mathematics (Mth 104, 105) and Calculus with Analytic Geometry (Mth 200, 201)
- * Precalculus Mathematics (Mth 115) and Calculus with Analytic Geometry (Mth 200, 201) or Analytic Geometry and Calculus (Mth 204, 205)
- * Three terms from Calculus with Analytic Geometry (Mth 200, 201, 202, 203)
- * Analytic Geometry and Calculus (Mth 204, 205, 206)
- * Essential of Physics (Ph 101, 102, 103) and General Physics Laboratory (Ph 204, 205, 206)
- * Descriptive Astronomy (Ph 104, 105, 106)
- * General Physics (Ph 201, 202, 203)
- * Sensation and Perception (Psy 211) and Learning, Thinking, and Conditioning (Psy 212) and Motivation and Physiological Psychology (Psy 213)
- * Introduction to Experimental Psychology (Honors College) (Psy 217, 218, 219)

SCHOLASTIC REGULATIONS

Scholastic Deficiency Committee

This Committee is composed of 7 faculty members and 4 ex officio members (non-voting), appointed by the President upon recommendation of the Committee on Committees. Two student members are appointed by the President upon recommendation of the ASUO.

The Committee is responsible for the administration and interpretation of University scholastic requirements. It reviews the scholastic records of students doing unsatisfactory work, places such students on academic probation and sets goals for improvement, disqualifies students from attending the University for continued unsatisfactory academic performance, and passes on petitions for reinstatement.

Also, the Scholastic Deficiency Committee entertains petitions by students for changes of grade. This procedure is to be used only when the instructor (or department head or dean if instructor is not available) chooses not to report the grade change directly to the Registrar's Office.

The Committee will accept student petitions for reinstatement provided completed petitions and supportive data are received in the Registrar's Office by not later than:

Spring Term 1970

March 6—in order to be resolved in time to register for classes on regular registration dates

April 3—in order to be resolved in time to register for classes by late registration deadline date (April 10)

If you have questions, please contact the Office of Student Services, 207 Emerald Hall.

DEPARTMENT CODES FOR MAJOR-RELATED TO CLASS STANDING

Class and major designations are closely related, since most majors are restricted to specified class levels. Please note and follow the authorized combinations of code numbers as listed below.

LOWER DIVISION STUDENTS (& or +, Special ; 1, Freshman ; 2, Sophomore)

Majors:

- 10 Pre-departmental Liberal Arts
- 41 Pre-Dentistry
- 42 Pre-Law
- 43 Pre-Medical Technology
- 44 Pre-Medicine
- 45 Pre-Nursing
- 53 Pre-professional Architecture & Allied Arts

- 61 Pre-professional Business Administration
- 69 Pre-professional Community Service & Public Affairs
- 73 Pre-professional Education
- 81 Pre-professional Health, Physical Education & Recreation
- 86 Pre-professional Journalism
- 92 Pre-professional Music

UPPER DIVISION STUDENTS (3, Junior ; 4, Senior)

Majors:

- 11 Anthropology
- 12 Asian Studies
- 13 Biology
- 14 Chemistry
- 15 Classics, Chinese & Japanese
- 19 Economics
- 21 English
- 24 General Arts & Letters
- 25 General Science
- 26 General Social Science
- 28 Geography
- 29 Geology
- 31 German & Russian
- 33 History
- 35 Linguistics
- 36 Mathematics
- 37 Philosophy
- 38 Physics
- 39 Political Science
- 41 Pre-Dentistry
- 42 Pre-Law
- 43 Pre-Medical Technology
- 44 Pre-Medicine
- 45 Pre-Nursing
- 47 Psychology
- 49 Romance Languages
- 51 Sociology
- 52 Speech

- 57 Fine & Applied Arts
- 58 Landscape Architecture
- 59 Urban Planning
- 62 Accounting and Quantitative Methods
- 64 Finance & Business Environment
- 65 Marketing, Insurance & Transportation
- 66 Personnel & Industrial Management
- 69 Community Service & Public Affairs
- 74 Counseling
- 75 Curriculum & Instruction
- 76 Educational Administration
- 77 Educational Foundations
- 78 Educational Psychology
- 79 Special Education
- 82 Health Education
- 83 Physical Education
- 84 Dance
- 85 Recreation & Park Management
- 86 Journalism
- 42 Pre-professional Law
- 87 First-year professional Law
- 88 Second-year professional Law
- 89 Third-year professional Law

- 54 Architecture
- 55 Art Education
- 56 Art History

GRADUATE STUDENTS (5 or 6 or 7, not in Graduate School; V or W or X, accepted as major in Graduate School; N or O or P, cleared as masters candidate; E or F or G, cleared as doctors candidate)

Majors:

- Anthropology
- Biology
- Chemistry
- Classics, Chinese & Japanese
- Comparative Literature
- Economics
- English
- Geography
- Geology
- German & Russian
- History
- Mathematics
- Philosophy
- Physics
- Political Science
- Pre-Dentistry
- Pre-Law
- Pre-Medical Technology
- Pre-Medicine
- Pre-Nursing
- Psychology
- Romance Languages
- Sociology
- Speech

- Architecture
- Art Education
- Art History
- Fine & Applied Arts
- Landscape Architecture

- 59 Urban Planning
- 62 Accounting & Quantitative Methods
- 64 Finance & Business Environment
- 65 Marketing, Insurance & Transportation
- 66 Personnel & Industrial Management

- 72 Higher Education
- 74 Counseling
- 75 Curriculum & Instruction
- 76 Educational Administration
- 77 Educational Foundations
- 78 Educational Psychology
- 79 Special Education

- 82 Health Education
- 83 Physical Education
- 84 Dance
- 85 Recreation & Park Management

- 86 Journalism

- 42 Pre-professional Law
- 87 First-year professional Law
- 88 Second-year professional Law
- 89 Third-year professional Law

- 91 Librarianship

- 92 Music

- 97 Interdisciplinary Studies
- 99 Unclassified

SPRING TERM EXAMINATION SCHEDULE

Classes scheduled at the hour shown in the left-hand column for the first meeting of the week (M—all classes which meet Monday; U—all other classes.)

10 (or before) M	12:30- 2:30 M	1:30 M	07:30-09:30 M
10 (or before) U	2:45- 4:45 M	1:30 U	09:45-11:45 M
10 M	07:30-09:30 U	2:30 M	12:30- 2:30 W
10 U	09:45-11:45 U	2:30 U	2:45- 4:45 W
10 M	07:30-09:30 W	3:30 M	12:30- 2:30 H
10 U	09:45-11:45 W	3:30 U	2:45- 4:45 H
10 M	07:30-09:30 H	4:30 M	12:30- 2:30 F
10 U	09:45-11:45 H	4:30 U	2:45- 4:45 F
10 M	12:30- 2:30 U	After 5:00 Monday	7:45- 9:45 M
10 U	2:45- 4:45 U	After 5:00 Tuesday	7:45- 9:45 U
10 M	07:30-09:30 F	After 5:00 Wednesday	7:45- 9:45 W
10 U	09:45-11:45 F	After 5:00 Thursday	7:45- 9:45 H
		After 5:00 Friday	7:45- 9:45 F

Sections of the following will be combined for special exams (instead of schedule by hours):

101, 2, 3	5:30- 7:30 H	CS 233	5:30- 7:30 U
150, 1, 2	5:30- 7:30 M	Mth 105, 106, 108, 109, 202	5:30- 7:30 W
150, 1, 2	5:30- 7:30 M		

No examination may be given ahead of the regularly scheduled time. Actual conflicts will be resolved by the deans concerned. Deans may adjust within their schools.

Examinations are given in the classroom where the class meets unless different rooms are requested and scheduled by the Schedule Clerk, Registrar's Office.

ADVISING

Students new to the University must consult with an academic advisor. Those who have chosen a major, even tentatively, should see the head advisor in their major field. Those who have not yet chosen a major should come to the Office of Academic Advising (140 Hendricks Hall) for assignment to an advisor.

Students in Elementary Education should go to the chief advisor for the College of Education, Department of Curriculum and Instruction, but Secondary Education students are advised in their intended academic department. Honors College students should go to the Honors College for assignment to an advisor.

Old students should go directly to their old advisor if they wish to discuss their programs. Any student wishing to change his major should report to the department office of his new major to receive a new advisor assignment.

Any student with seemingly insoluble problems should call the Office of Academic Advising (ext. 2261). We will find a solution or confirm the fact that it is, indeed, insoluble.

HEAD ADVISORS

HONORS COLLEGE: Mr. Ross

GENERAL LIBERAL ARTS: Mr. Chandler, Mr. Coleman, Mr. Foisy, Mrs. Harley, Mr. Mackintosh

GENERAL ARTS AND LETTERS: Mr. Ball

GENERAL SCIENCE: Mr. Beelman

GENERAL SOCIAL SCIENCE: Mrs. Fagot

ANTHROPOLOGY: Mr. McFee

ASIAN STUDIES: Mr. Dull

BIOLOGY: Mr. Murphy

CHEMISTRY: Mr. Barnhard

CHINESE AND JAPANESE: Mrs. Palandri

CLASSICS: Mr. Pascal

ECONOMICS: Mr. Grove

ENGLISH: Mr. Bartel

GEOGRAPHY: Mr. Loy

GEOLOGY: Mr. Lund

GERMAN AND RUSSIAN: Mr. McWilliams

HISTORY: Mr. Bingham

HOME ECONOMICS: Miss Wiese

MATHEMATICS: Mr. Wright

PHILOSOPHY: Mr. Herbert

PHYSICS: Mr. McDaniels

POLITICAL SCIENCE: Mr. Allman

PRE-DENTAL HYGIENE: Mr. Kime

PRE-DENTISTRY: Mr. Keana

PRE-MEDICINE: Mr. Soderwall

PRE-MEDICAL TECHNOLOGY: Mr. McConnaughey

PRE-NURSING: Miss Olson

PSYCHOLOGY: Mr. Leeper

RELIGIOUS STUDIES: Mr. Straton

ROMANCE LANGUAGES: Mr. Cooper

SOCIOLOGY: Mr. Johnson

SPEECH: Mr. Montgomery

ARCHITECTURE AND ALLIED ARTS: Mr. Cuthbert

BUSINESS ADMINISTRATION:

Undecided Business Major: Mr. Swadener

Accounting and Quantitative Methods: Mr. Lunieski

Finance and Business Environment: Mr. Bauman

Marketing, Insurance and Transportation: Mr. Andrus

Personnel and Industrial Management: Mr. Vance

COMMUNITY SERVICE AND PUBLIC AFFAIRS: Mr. Ray

EDUCATION (Elementary Education only): Mr. Maertens

HEALTH, PHYSICAL EDUCATION AND RECREATION:

Health Education: Mr. W. Smith

Men's PE: Mr. Sprague

Women's PE: Miss Puckett

Dance: Miss Dougherty

Pre-Physical Therapy: Miss Wooten

Recreation and Park Management: Mr. Rodney

JOURNALISM: Mr. Nelson

LIBRARIANSHIP: Mr. Merritt

MUSIC: Mr. Risinger

ADVISOR'S NUMBERS 1969-1970

GENERAL LIBERAL ARTS

B387 CHANDLER, T
B389 COLEMAN, E
A568 COLEMAN, EL
A973 FAGOT, BT
B388 FOISY, M
B393 HARLEY, CW
B279 MACKINTOSH, K

FOREIGN STUDENT ADVISER

B394 PITMAN, LJ

ANTHROPOLOGY

B313 AIKENS, CM
A952 BARNETT, HG
A958 BENNETT, KA
B314 CHANEY, RP
A951 DORJAHN, VR
A955 DUMOND, DE
B385 GRANT, PG
A961 JOHNSON, L
A959 MC FEE, M
B386 SCHMIDT, RC
A962 SIMONDS, AG
A956 SIMONDS, PE
A954 SMITH, AG
A957 STANISLAWSKI, MB
A953 STERN, T
A963 YOUNG, PD

BIOLOGY

A679 RAJER, AS
A685 BONNETT, HT
A686 CARROLL, GC
A678 CASTENHOLZ, RW
A669 CLANCY, CW
A683 COCK, SA
B395 DAM, R
A916 FENTRESS, JC
A666 FRANK, PW
A673 GRANT, P
B396 GRAY, J
A689 HAGUE, DR
A691 HEIMBIGNER, MC
B397 HOWRAD, HM
A663 HOYLE, G
A672 KEZER, LJ
B295 KIMMEL, C
A684 MC CONNAUGHEY, R
A688 MENNINGER, JR
A680 MORRIS, RW
A681 MUNZ, FW
A693 MURPHY, GJ
A661 NOVICK, A
A660 NOVITSKI, E
A668 RISLEY, PL
B398 RUDY, PP
A662 SCHEER, BT
A667 SHOTWELL, JA
A676 SISTROM, WR
A670 SODERWALL, AL
A664 STAHL, FW
A665 STREISINGER, G
A674 TEPFER, SS
B399 TERWILLIGER, RC
A677 WIMBER, DE
A692 WISNER, HP

CHEMISTRY

A706 BALDWIN, JE
A715 BARNHARD, RJ
A702 BERNHARD, SA
A694 BOEKELHEIDE, VC
A708 DOLBY, LJ
B400 FRCINES, JR

A744 GOLES, GG
A710 GRIFFITH, OH
A707 HERBERT, E
A709 KEANA, JF
A700 KLEMM, LH
A711 KLOPFENSTEIN, CE
A713 KOENIG, TW
A712 LAPRABEE, AR
A698 MAZO, RM
A696 NOYES, RM
A703 PETICOLAS, WL
A714 PHILPOTT, M
R401 POND, JS
A697 REITHEL, FJ
A699 SCHELLMAN, JA
A695 SIMPSON, WT
A701 SWINEHART, DF
A704 VON HIPPEL, PH
A705 WOLFE, RG

CLASSICS AND CHINESE AND JAPANESE

A497 COMBELLACK, FM
B354 MC CLAIN, M
A501 PALANDRI, AJ
A498 PASCAL, CB
A500 SHUCARD, SC

ECONOMICS

A844 BIERWAG, GC
A831 CAMPBELL, R
A837 DAVIS, RM
A833 EDWARDS, CD
A841 GOLDSTEIN, HN
A845 GROVE, MA
A847 KHANG, C
A836 KLEINSORGE, PL
A838 KOPLIN, HT
B298 LUNDY, PA
A832 MIKESSELL, RF
A840 SIEGEL, BA
A834 SIMPSON, PB
A843 SMITH, RE
A842 TATTERSALL, JN
A835 WATTLES, MD
A846 WHITELAW, WE

ENGLISH

A421 ALBRECHT, RC
A437 ALLEN, RF
A429 ALY, LF
A417 BALL, RC
A406 BARTEL, R
A433 BORDWELL, CB
A414 CACBURY III, WE
A428 CRSS, M
A405 GREENFIELD, SB
A423 GREENFIELD, TC
B287 HATSLIP, J
A482 HANDY, SG
A420 HANDY, WJ
B402 HORN, RD
A416 HYNES, JA
A442 JACKSON, RF
A432 JOHNSON, GE
A431 KITTOE, ED
A470 KITTOE, GM
A425 LOVE, GA
B351 LYCNS, RM
A426 MALARKEY, S
A415 MAVEETY, SR
A404 MC NEIR, WF
A407 MOORE, CN
B403 REGENOS, DM
A440 REID, RW
A439 ROCKETT, GW
A441 SABOL, RE
A418 SALISBURY, RJ

A430 SHERWOOD, IZ
A409 SHERWOOD, JC
A436 SLCAT, C
A427 SDEHREN, HL
B288 STEVENSON, RC
A422 STRANGE, WC
A413 TAYLOR, DS
B350 TETCH, N
A435 THCRPE, PL
A434 TCELKEN, JB
A412 WEATHERHEAD, AK
A408 WEGELIN, CA
A419 WILLARD, OM

GENERAL ARTS AND LETTERS

A417 BALL, RC

GENERAL SOCIAL SCIENCE

A973 FAGOT, BT

GENERAL SCIENCE

A798 BEELMAN, GT

GEOGRAPHY

A752 DICKEN, SN
A756 JOHANNESON, CL
A758 LOY, WG
A755 MARTIN, GE
A753 PATTON, CP
A751 PRICE, ET
B327 SEARL, GH
A754 SMITH, EG
A757 URCUHART, AW

GEOLOGY

A739 BALDWIN, EM
A745 BLANK, RH
A747 BOGGS, S
A744 GOLES, GG
A743 KAYS, MA
A742 LUND, EH
A740 MC BIRNEY, AR
A746 ORR, WN
B365 SEDDON, G
A738 STAPLES, LW
A741 WEILL, DF

GERMAN AND RUSSIAN

A537 BEEBE, JF
A536 DILLER, E
A534 GCNTRUM, PB
A535 HAHN, WL
A542 LEONG, A
A532 LEPPMANN, WA
B358 LEPPMANN, WA
A541 MCWILLIAMS, JR
A533 NICHOLLS, RA
A539 PLANT, HR
A540 RICE, JL
B404 WEATHERHEAD, I
A545 WOODS, JM

HISTORY

A857 ALEF, G
A862 BERDAHL, RM
A853 BINGHAM, ER
A860 BIRN, RF
A864 BRADY, TA
B299 CHICKERING, R

8375 DECKER, L
 A852 DULL, PS
 A869 FALCONERI, GR
 A856 GOVAN, TP
 A859 HANNA, WS
 A861 HOLBO, PS
 A863 KIMBALL, RA
 A865 LANG, RG
 B300 LIN, YS
 A849 LORWIN, VR
 A868 MADDEX, JP
 A867 PERRIN, JW
 A858 PIERSON, SA
 A848 POMEROY, ES
 A851 PORTER, KW
 B301 QUINN, AJ
 A854 SMITH, RW
 A855 SORENSON, LR
 A866 WOODHAM, JE

HOME ECONOMICS

A374 HANSEN, SL
 A372 JOHNSTON, FE
 A373 MC KENZIE, L
 A370 NELSON, LE
 A371 PFLCH, AE
 A369 VAN VOORHIS, F
 A368 WIESE, MJ

MATHEMATICS

A768 ANDERSON, FW
 A767 ANDREWS, FC
 B039 ASHBY, GP
 A787 BARNES, BA
 A770 BARRAR, RB
 A798 BEELMAN, GT
 A795 BFASON, CT
 B367 BEYER, WT
 A794 BURCKEL, RB
 A761 CIVIN, P
 A763 CURTIS, CW
 A782 DEC, CM
 A783 DYER, MN
 A771 FREEMAN, RS
 A765 GHENT, KS
 A764 HARRISON, DK
 A800 HEILMAN, RL
 A789 HUMPHREYS, LE
 B368 JACOBS, JB
 A790 KOCH, RM
 A784 LEAHY, JV
 A780 LOEB, HL
 A786 LOWENTHAL, F
 A774 MAIER, EA
 A779 MATTHEW, TK
 A759 MOURSUND, AF
 A777 MOURSUND, DG
 A760 NIVEN, IM
 A775 ROSS, KA
 A796 SHERMAN, PR
 A791 SIERADSKI, AJ
 A778 STRUBLE, GW
 A769 TATE, RF
 A776 TRUAX, DR
 A785 VAN BUSKIRK, JM
 A766 WARD, LE
 A792 WARREN, HE
 A793 WELLS, BB
 A777 WRIGHT, CR
 A762 YOCD, B

PHILOSOPHY

A873 ALEXANDER, HA
 A875 COOK, JW
 B304 DAVIE, W
 A871 EBERSOLE, FB
 B302 GEDDES, L
 A874 HERBERT, RT
 A972 JESSUP, BE
 A877 LEVI, DS
 B303 WISDOM, A
 A876 ZWEIG, A

PHYSICS

A825 BURG, JC
 A805 CH'EN, SY
 A804 CRASEMANN, B
 A824 CSCNKA, PL
 A808 DART, FE
 A809 DONNELLY, RJ
 A807 EBBIGHAUSEN, EG
 A803 ELLICKSON, RT
 A911 GIRARDEAU, MD
 B297 GOSWAMI, A
 A820 HIGGINS, RJ
 A816 KEMP, JC
 A815 LEFEVRE, HW
 A819 MAHAN, GD
 A806 MC CLURE, JW
 A817 MC DANIELS, DK
 A810 MORAVCSIK, MJ
 A818 OVERLY, JC
 A821 PARK, K
 A801 POWELL, JL
 A922 RAYFIELD, GW
 A802 WANNIER, GH
 A823 ZIMMERMAN, SL

POLITICAL SCIENCE

A895 ALLMAN, JM
 A878 DAVIES, JC
 A890 FINLAY, DJ
 A889 FISZMAN, JR
 A879 GANGE, JF
 A886 GOLDRICH, D
 A891 HAAHARDT, AM
 A880 HOVET, T
 A888 KUCNOSKI, JR
 B306 MECLER, JF
 A892 MITCHELL, JM
 A884 MITCHELL, WC
 A894 ORBELL, JM
 B307 PIERCE, LC
 B376 RUTHERFORD, BM
 A882 SCHLEICHER, CP
 A883 SELIGMAN, LG
 A885 ZEIGLER, LH

PRE-DENTISTRY

A709 KEANA, FJ

PRE-MEDICINE

A670 SODERWALL, AL

PRE-MEDICAL TECHNOLOGY

A684 MC CONNAUGHEY, B

PRE-PHYSICAL THERAPY

A629 WOCTEN, EP

PRE-NURSING

B315 OLSON, GJ

PSYCHOLOGY

A923 ADKINS, JW
 B308 ARKOWITZ, H
 A901 ATTNEAVE III, F
 A907 BECK, J
 A908 DAMES, RM
 A973 FAGOT, BT
 A905 FAGOT, RF
 A916 FENTRESS, JC
 A902 FOSMIRE, FR
 A912 GOLDBERG, LR
 A917 HALLER, R
 A903 HYMAN, R
 B309 JOHNSON, SM
 A920 KELE, SW
 A914 KIMBLE, DP

A899 LEEPER, RW
 A910 LFINSOHN, PJ
 A915 LICHTENSTEIN, E
 A922 LICKEY, ME
 A897 LITTMAN, RA
 A909 POSNER, MT
 A919 REICHER, GM
 A898 RUNKEL, PJ
 A925 SCHAEFFER, B
 A924 SHEPPARD, WC
 A904 WEISS, RL
 A900 ZILLER, RC

RELIGIOUS STUDIES

A948 STRATON, GD

ROMANCE LANGUAGES

A505 BEALL, CB
 A522 BECK, PE
 A513 BIRN, RM
 A519 COOPER, HF
 A518 CURLAND, DJ
 A511 DESROCHES, RH
 A504 DOUGHERTY, DM
 A524 FREITAG, CM
 B289 GIUSTINA, S
 A506 HART, TR
 A509 HATZANTONIS, ES
 B355 JACKSON, RM
 A508 JOHNSON, CL
 A531 MARLOW, EA
 B356 MATTIELLC, FA
 A520 OLIVIER, LA
 A507 POWERS, PJ
 B291 QUINN, D
 A512 RENDALL, SF
 A515 ROSE, SL

SOCIOLOGY

A939 ACKER, JR
 B405 CUMMINS, MJ
 A944 DELTSCH, SE
 A931 ELLIS, RA
 B382 FAIGH, RG
 A929 FOSKETT, JM
 A938 GALE, RP
 B311 GOERTZEL, T
 B383 GORDON, DN
 A928 JACKSON, JM
 A935 JOHANNIS, TB
 A932 JOHNSON, GB
 A945 KING, GA
 A941 MAC GREGOR, J
 A926 MARTIN, WT
 A927 PELLEGRIN, RJ
 A937 POLK, K
 A936 RODGERS, RH
 A940 SCHAFFER, WE
 B312 VAN HOUTEN, C

SPEECH

A550 ALY, B
 A564 CARMICHAEL, CW
 B406 CARROLL, JK
 A561 CHRISTENSEN, NJ
 A556 CUTLER, JV
 A559 DE CHAINE, FB
 A553 FRIEDMAN, RP
 B360 GLCEKLER, RB
 B359 HERVEY, W
 A557 KRETSINGER, EA
 B293 LA RUSSO, DA
 A560 LEISTNER, CA
 A567 MERTZ, RJ
 A558 MONTGOMERY, KE
 A551 ROBINSON, HW
 A563 RYAN, BP
 A554 SHEPHERD, JR
 A565 SHERRIFFS, RE
 A549 STARLIN, DG
 A552 WOOD, KS

ARCHITECTURE

A258 ANDREWS, GF
 A282 BATISTA, E
 A261 BRISCOE, JL
 A263 BRYAN, SW
 A294 CAMPBELL, MB
 A264 DOLE, PH
 A279 DVORAK, RR
 A259 FERENS, RR
 B263 FINROW, JV
 B334 GILLAND, W
 A271 GILMORE, PC
 A276 GURAN, MA
 A262 HARRIS, RS
 A275 HAWN, AW
 A257 HAYDEN, WS
 A256 HOCGE JR, GM
 A273 HUDSON, HE
 A266 JOHNSON, LT
 A269 KLEINSASSER, TW
 B336 MCCRE, EF
 A265 MOURSUND, EE
 A272 PETING, DL
 B264 PICCIONI, P
 B335 PLESUMS, G
 A286 POTICHA, OP
 A293 QUINER, JH
 A277 REYNOLDS, JS
 A274 RINEHART, DN
 A267 SMITH, RA
 A281 STAFFORD, JE
 A268 UNRUH, RL
 A285 UNTHANK, D
 A289 UTSEY, MD

ART EDUCATION

A319 BALLINGER, TO
 A320 BURGNER, JW
 A323 GEHRING, JA
 A322 KENSLER, GL
 A318 LANIER, V
 A321 MC FEE, JK
 B406 SHORE, S

ART HISTORY

A313 BALDINGER, WS
 B273 BERG, JF
 A316 CONNELLY, MC
 A315 LAWRENCE, PA
 A317 LEONG, EJ
 A314 MC KENZIE, AC
 A312 ROSS, MD

FINE ARTS

A306 RUCKNER, PE
 B269 FAWKES, T
 A304 FOSTER, DG
 A303 JAMES, RC
 A309 KRAUSE, L
 A300 MC COSH, CJ
 B270 MILLER, DG
 B268 NIEDERER, C
 A302 NIXON, CM
 B407 OKADA, F
 B272 ROY, W
 A305 RYAN, CB
 A307 SOEDER, JV
 A308 STANNARD, DR
 A301 ZACH, J

URBAN PLANNING

A985 GLCEGE, ME
 B408 RAGATZ, RL

LANDSCAPE ARCHITECTURE

A293 CUTHBERT, FA
 A297 GILLHAM, JF
 A298 HAVENS, WH
 A294 JETTE, GS
 A296 LCVINGER, RJ

B409 RAPP, CA
 A295 RUFF, WM
 B266 WALKER, LL
 B267 WARNER, JJ

COLLEGE OF BUSINESS ADMINISTRATION

A137 ANDERSON, TJ
 A124 ANDRUS, RR
 A118 BAERNCOFF, DA
 A125 BALMAN, WS
 A108 BEAL, EF
 A113 BRCWN, WB
 A134 CALMUS, TW
 A126 CONANT, EH
 A127 DASSO, JJ
 A141 FRISHKOFF, PM
 B258 GRANT, R
 A103 GREENE, MR
 A117 HARWOOD, DS
 A133 JONES, CM
 A101 LINDHOLM, RW
 A123 LUNESKI, CJ
 A105 MACE, AE
 A140 MC CARTHY, FL
 A138 PARKS, WH
 A135 PEETERSON, AL
 A128 PYRON, HC
 A131 RAMSING, KD
 A142 REINMUTH, JE
 A110 RICH, SU
 A139 RICHARDS, LE
 A116 RICHINS, WD
 A109 ROBERT, WJ
 A132 ROSS, LW
 A107 SAMPSON, RJ
 A121 SEUBERT, FJ
 A119 SHAFFER, LL
 A130 SMITH, NR
 A122 SOHA, JM
 A120 STROM, HK
 A143 SWADENER, P
 A111 TULL, OS
 A102 VANCE, SC
 A112 WATSON, DA
 A136 WISH, JR

COMMUNITY SERVICE & PUBLIC AFFAIRS

A939 ACKER, JR
 A360 BREWER, EW
 A362 COLLINS, JB
 B278 COLLINS, R
 A361 ETTER, O
 A212 GILMORE, SK
 B410 INGRAHAM, RC
 A359 IVERSON, EA
 A363 JENSEN, VK
 A150 LOWE, RN
 A888 KUCNOSKI, JR
 B034 MC MILLAN, A
 A366 MILLER, MS
 B411 MITCHEL, WH
 B281 MOURSUND, J
 A148 PEARL, A
 B282 RAY, D
 A650 RODNEY, LS
 B260 ROUSSEVE, R
 A940 SCHAFFER, WE
 A954 SMITH, AG
 A356 SUNDBERG, ND
 B412 SWIFT, R
 B283 TERREBERRY, S
 A357 THURBER, CE
 A364 VIEGAS, KD
 B284 WYATA, R
 B285 ZUG, D

COUNSELING

A172 ACKER, MH
 A222 BOOTH, JR
 A228 BROCKWAY, JS
 A242 CLEMENTS, BE
 A208 DUDLEY, GA
 A212 GILMORE, SK
 A192 KRANZLER, GD
 A165 LOUGHARY, JW
 A150 LOWE, RN

A186 MATTHEWS, EE
 B260 ROUSSEVE, R
 A198 THOMPSON, A
 B447 TOOBERT, SAUL
 A191 WALLER, RC

CURRICULUM & INSTRUCTION

A196 ACHESON, KA
 B292 BLAIR, EG
 A191 CANDLAND, DJ
 B413 FERRINGTON, G
 A195 FREDERICK, EC
 B310 FUNK, ROBERT
 A185 HANSEN, JH
 B331 HARRIS, WH
 A152 HEARN, AC
 B414 HILL, SB
 A219 HOLBOKE, HE
 A213 HOTCHKISS, JM
 A149 KAMBLY, PE
 A204 KEITH, JA
 A218 MAERTENS, NW
 A220 MILLER, SJ
 A182 NYE, VT
 A148 PEARL, A
 A176 ROBECK, MM
 B415 SCHAFF, C
 A179 SCHMINKE, CW
 A241 SHELLENBARGER, G
 A177 SUTTLE, JE
 B262 SYLWESTER, R
 A197 WALLEN, CJ
 A183 WILLARD, RA
 B323 ZIGLER, CJ

EDUCATIONAL ADMINISTRATION

A160 CARLSON, RO
 A163 CHARTERS, WW
 B321 DUNCAN, VERNE
 A157 ERICKSON, KA
 A152 HEARN, AC
 A214 MALTBY, GP
 A171 OSTBOV, H
 A156 SANDIN, AA
 A155 VAN LOAN, WL

EDUCATIONAL FOUNDATIONS

A193 BOWERS, CA
 A153 GRAHAM, G
 A158 WOOD, HB

EDUCATIONAL PSYCHOLOGY

A151 ABEL, H
 B416 BRESLIN, H
 B417 CARR, DL
 A168 DIZNEY, HF
 A203 JOHNSTON, JO
 A190 LOVELL, LL
 A161 MITTMAN, A
 A187 RANKIN, RJ
 A164 SCHMUCK, RA
 A166 SCOTT, FG

HIGHER EDUCATION

A201 BOWLIN, RL
 A073 BRINKS, D
 A974 DAHLE, TL
 A096 DILS, EW
 A146 HAWK, NR
 A167 LALLAS, JE
 B418 RHCADDES, DE
 A155 VAN LOAN, WL
 A158 WOOD, HB

SPECIAL EDUCATION

A188 BATEMAN, BD
 A154 BRISSEY, FL
 B419 BROWNING, P
 A211 CROSSEN, JE
 A198 DE JUNG, JE
 A207 ESPESETH, VK

B420 HAUGHTON, E
A213 HOTCHKISS, JM
A178 LANCE, WD
B421 LILLY, S
A150 LOWE, RN
A226 MADSEN, GA
A202 MARTINSON, MC
A173 MATTSON, RH
B326 MCLEOD, J
B422 MITCHELL, R
B100 MULLENIX, GR
A223 O NEIL, EM
A175 PREHM, HJ
A209 SHEPHERD, G
A224 STONE, NP
B423 WAECHTER, M
A210 WALKER, HM
A221 WAUGH, RP
B324 YOUNGBERG, C

DANCE

A655 DOUGHERTY, MF
A656 DUNKLEY, KW

HEALTH EDUCATION

B391 BLANTON, D
B392 FAIRCHILD, E
A641 HAAR, FB
A644 KIME, RE
A647 SCHLAADT, RG
A643 SMITH, WE

MEN'S PE

A617 ADLER, JD
B390 BAKER, BB
A603 BORCHARDT, JH
A620 BORREVIK, BA
A628 CLARKE, HH
A591 ESSLINGER, AA
A594 EVDNUK, EG
A604 GESER, LR
B294 MC CUE, B
A602 REUTER, ER
A599 RHCDA, WP
A596 SIGERSETH, PD
A595 SPRAGUE, VS

WOMEN'S PE

A633 GLCVER, EG
A631 MUNSON, BC
A630 PUCKETT, JL
A629 WOCTEN, EP
A632 YOUNGEN, LJ

RECREATION & PARK MANAGEMENT

A654 DECKER, LE
B425 NEAL, L
B348 RALS, RP
A651 REICH, CM
A650 RODNEY, LS

JOURNALISM

B426 BISHOP, LP
B339 CRAWFORD, JW
A381 EWAN, JD
A379 FREEMESSER, BL
A383 HALVERSON, RK
A375 HULTENG, JL
A385 LEMERT, JB
A378 NELSON, RP
A382 NESTVOLD, KJ
A384 REA, DF
A377 TURNBULL, GS
A376 WALES, RM
A380 WEBB, CC
B286 WINTER, W

LIBRARIANSHIP

A251 FELLER, CJ
B427 COMARONI, JP
A252 KEMPER, RE
A243 MERRITT, LC
A247 MORRISON, PD
A249 PIERRON, IF
A253 POND, PB

LAW

A387 SCCLES, EF

MUSIC

A331 BAILEY, EA
A347 BERGQUIST, EP
A341 BITTNER, FW
A345 CUNNINGHAM, RG
B275 FARMER, C
A337 GUSTAFSON, JM
A339 HAMILTON, JD
A332 HLADKY, JR
A355 HURWITZ, RI
A330 KELLER, HT
A336 LEE, ID
A350 MARTIN, GM
A353 MC MANUS, JC
A346 MILLER, JA
A329 NYE, RE
A351 OWEN, HJ
A334 RISINGER, MD
A340 SALTZMAN, HR
B277 STEINHARDT, V
A326 TRCOTTER, RM
A352 TURB, ME
A328 VAGNER, RS
A335 WHITFIELD, VJ
A338 WILSON, NE

CLASSES IN COMMUNICATION SKILLS

The Reading-Study Skills Center

This center, operating in conjunction with the Counseling Center, provides three types of non-credit classes for students who wish to improve their proficiency in reading, writing, or study skills.

Accelerated Reading introduces methods for improving reading rate, comprehension, and flexibility.

Study Skills offers a series of 3 three-hour lectures in effective study techniques.

Basic Skills provides individualized programs tailored to meet personal needs in the Language Arts area.

A \$7.50 fee is charged U of O students. This fee covers any or all of the above classes and is good for a year from date of payment.

The Speech and Hearing Center

This center provides diagnosis and remediation for speech and hearing disorders of University students. There is no charge for these services.

Students may sign up for these classes during registration near stairway 4 (adjacent to the student insurance table).

NOTES ON COURSE LISTS

Term Line No. (TLN)—A code number is assigned for each course and section of a course. It is the control number used in officially registering you for classes. Therefore, it **must** be entered correctly from this **Time Schedule** on your Registration Card and Registration Form.

Hour of class meetings indicates the beginning time of the class. Class meetings are scheduled on the half-hour and generally terminate fifty minutes later. Morning hours are listed as 07:30, 08:30 and 09:30. Evening hours are listed as 7:30, 8:30 and 9:30.

Days of the week are abbreviated to:

M—Monday U—Tuesday W—Wednesday H—Thursday F—Friday S—Saturday

Notes refer to the footnotes at the end of each section except for these standard footnotes:

Grading

A—Grades only (jurisdiction of department)
B—No-grade only (jurisdiction of department)
N—No-grade course (jurisdiction of Curriculum Committee; **must** be no-grade)

Credits

G—Graduate credit for majors
M—Graduate credit for minors, non-majors
P—Graduate credit in professional field
R—May be repeated for credit

H—Honor's College

I—Instructor's consent prior to registration

S—Sequence course to be taken from beginning

Blanks (in credits, hour and days, room and building, instructor) signify to be arranged at time of registration.

Subsequent terms course listings are tentative, subject to change in the Time Schedule printed for that term.

Anthropology (Continued)

TLN	Title	Credit	Dept.	Spring	Time	Day	Room Bldg.	Instructor	Notes
4147	SEM MCD AM INC RE		ANTH	507	1 30-	3 20 U	201 CMM	MC FEE	
4151	SEM THEORETIC ANTH		ANTH	507				CHANEY	RI
6010	SEM NIH BRIEFING		ANTH	507				CHANEY	RI
4155	ADV PHYSICAL ANTH	04	ANTH	522			123 PPQ	BENNETT	
4156	ARCHAEOLOG NEW WORLD	03	ANTH	523	11 30	MWF	201 CON	STANISLAWSKI	I

SS 70—Anth 401, 403, 405, 408, 501, 503, 505, 507

C—Upper-division standing

D—Seniors

E—9 hrs Anth or I

F—Non-majors without Anth 207, 8, 9

K—Grad majors in social sciences

L—Anth 207, 8, 9 or 2 yrs foreign language

X—Anth 413 or I

BIOLOGY

Co-Chairman: Sanford S. Tepper
Office—75 Sc2
Telephone—1425Co-Chairman: George Streisinger
Office—263B Sc2
Telephone—1425

TLN	Title	Credit	Dept.	Spring	Time	Day	Room Bldg.	Instructor	Notes
3543	GENERAL BIOLOGY	04	BI	103	11 30	MWF+	150 SC	TEPPER	
3544	+ LAB	+	BI	103	2 30-	5 20 M	21 SC2	WISNER+	C
3545	+ LAB	+	BI	103	09 30-	12 20 U	21 SC2	WISNER	
3546	+ LAB	+	BI	103	2 30-	5 20 U	21 SC2	WISNER	
3547	+ LAB	+	BI	103	08 30-	11 20 W	21 SC2	WISNER	
3548	+ LAB	+	BI	103	2 30-	5 20 W	21 SC2	WISNER	
3549	+ LAB	+	BI	103	6 30-	9 20 W	21 SC2	WISNER	
3550	+ LAB	+	BI	103	09 30-	12 20 H	21 SC2	WISNER	
3551	+ LAB	+	BI	103	2 30-	5 20 H	21 SC2	WISNER	
3552	+ LAB	+	BI	103	2 30-	5 20 F	21 SC2	WISNER	
3553	GENERAL BIOLOGY	04	BI	103	4 30	M+	123 SC	TEPPER	
3554	+ LAB + DIS	+	BI	103	2 30	UH	334 SC		D
3555	+ LAB + DIS	+	BI	103	09 30-	12 20 U	83 SC2		
3556	+ LAB + DIS	+	BI	103	3 30	UH	334 SC		
3557	+ LAB + DIS	+	BI	103	09 30-	12 20 H	83 SC2		
3558	+ LAB + DIS	+	BI	103	08 30	WF	334 SC		
3559	GENERAL BIOLOGY	04	BI	103	2 30-	5 20 W	83 SC2		
3560	+ LAB + DIS	+	BI	103	4 30	M+	123 SC	TEPPER	E
3561	+ LAB + DIS	+	BI	103	4 30	UH	334 SC		
3562	+ LAB + DIS	+	BI	103	7 30-	10 20 W	83 SC2		
3563	BIOLOGI SC MON CCL	05	BI	106	4 30	M+	123 SC	TEPPER	H
3564	+ LAB + DIS	+	BI	106	1 30	UH	334 SC		
3565	CELL BIOLOGY	03-05	BI	303	2 30-	5 20 U	83 SC2		
3566	+ LAB	+	BI	303	1 30	MWF+	180 PLC	SISTROM	F
3567	+ LAB	+	BI	303	2 30-	5 20 MW	5 SC2		
3568	+ LAB	+	BI	303	09 30-	12 20 UH	5 SC2		
3569	+ LAB	+	BI	303	2 30-	5 20 UH	5 SC2		
3570	+ LAB	+	BI	303	7 30-	10 20 UH	5 SC2		
3571	BIOLOGY ORGANISMS	05	BI	306	08 30-	11 20 WF	5 SC2		
3572	+ LAB	+	BI	306	08 30	MWF+	123 SC	HAGUE	J
3573	+ LAB	+	BI	306	2 30-	5 20 MW	13 SC2		
3574	+ LAB	+	BI	306	09 30-	12 20 UH	13 SC2		
3582	GENERAL ECOLOGY	04	BI	372	10 30	MWF+	30 SC	COOK+	L
3583	+ LAB-FIELD	+	BI	372	09 30-	12 20 S	33 SC2		
3600	RESEARCH		BI	401					HNIR
3601	THESIS		BI	403					HNIR
3602	READING		BI	405					HNIR
3603	SEMINAR		BI	407					NIR
3604	SEM ASPECTS AGING	03	BI	407	7 00-	10 20 W	121 GER	SODERWALL+	IN
3605	LABORATORY PROJECT		BI	408					GIR
3606	LAB PROJECT GEN BI	01	BI	408	2 30-	5 20 F	33 SC2	WISNER	IR
3607	COMPARA PHYSIOLOGY	04	BI	416	11 30	MWF+	30 SC	WANG	FGQ
3608	+ DIS	+	BI	416	7 00	W	30 SC		
3609	COMPAR PHYSIOL LAB	02	BI	420	2 30-	5 20 MW	103 SC	WANG	GI
3612	HUMAN GENETICS	03	BI	424	09 30	MWF	16 SC	NOVITSKI	GI
3614	CYTOLGCGY	04	BI	429	11 30	MW+	16 SC	MACGREGOR+	GI
3615	+ LAB	+	BI	429	2 30-	5 20 MW	121 SCX		
3619	ALGAE	05	BI	433	10 30	MWF+	314 SC	CASTENHOLZ+	GI
3620	+ LAB	+	BI	433	2 30-	5 20 UH	305 SC		
3622	SYSTEMATIC BOTANY	05	BI	438	1 30	MWF+	122 SCX	CARROLL	GL
3623	+ LAB	+	BI	438	2 30-	5 20 UH	122 SCX		
3624	BI VASCULAR PLANTS	05	BI	442	1 30	MWF+	30 SC	NABORS	FG
3625	+ LAB	+	BI	442	2 30-	5 20 MW	317 SC		
3628	INVERTEBRATE ZOO	05	BI	461	08 30	MWF+	30 SC	MC CONNAUGHEY	GL
3629	+ LAB	+	BI	461	2 30-	5 20 MW	122 SCX		
3632	PRINCIPLES ECOLOGY	04	BI	473	09 30	MWF+	314 SC	FRANK+	GI
3633	+ LAB-FIELD	+	BI	473	09 30-	12 20 S	83 SC2		
3640	HIST BIOLOGY IDEAS	03	BI	495	2 30	MWF	314 SC	HOYLE	G
3641	RESEARCH		BI	501					INR
3642	SUPERV COLL TEACH		BI	502					INR
3643	THESIS		BI	503					INR
3644	READING		BI	505					INR
3645	SEM ASPECTS AGING	03	BI	507	7 00-	10 20 W	120 PE	SODERWALL	INR
3646	SEM AYI	01	BI	507	09 30	U	334 SC	TEPPER+	
3649	SEM DEPT		BI	507	08 30-	10 20 H	334 SC		INR

Biology (Continued)

Title	Credit	Dept.	Spring	Time	Day	Room Bldg.	Instructor	Notes	TLN
SEM DEV BIOL	02	BI	507	3 30-	5 20 H	30 SC	GRANT	INR	3650
SEM ECOLOGY	01	BI	507	7 30-	9 20 W	880 SC2	FRANK+	INR	3651
SEM MLEC BIOL	01	BI	507	8 30-	10 20 W	30 SC	VON HIPPEL+	INR	3652
SEM PHYSIOLOGY	02	BI	507	7 30-	9 20 H	334 SC	HOYLE+	INR	3653
SEM PL CULT TECH	02	BI	507				DAM	INR	3654
SEM ENDOCRINOLOGY LAB	01-03	BI	510	08 30	M	890 SC2	SODERWALL	IR	3655
SEM PHYSIOL REPRODUCT	03	BI	512	09 30	MWF	334 SC	RISLEY+	I	3657
SEM ADVANCED GENETICS	02	BI	522	10 30	UH	314 SC	NOVITSKI	IR	3658
SEM MICROSCOPIC TECH	02-04	BI	525	1 30	UH+	314 SC	SCHABTACH	IRB	3659
SEM LAB	+	BI	525	2 30-	5 20 UH	322 SC			3660
SEM ADVANCED BIOLOGY	03	BI	599	10 30-	12 20 UH	334 SC	GASS+	I	3661

SEM 101, 2, 3; 304, 372, 423, 441, 459, 494, 590

SEM 102, 103—Bi 461, 462, 478, 491

SEM 104—lab method

SEM 105—lab-dis-lab method

SEM 106—lab-dis-lab method

SEM 107—lab-dis-lab method

SEM 108—lab-dis-lab method

SEM 109—lab-dis-lab method

SEM 110—lab-dis-lab method

SEM 111—lab-dis-lab method

SEM 112—lab-dis-lab method

SEM 113—lab-dis-lab method

SEM 114—lab-dis-lab method

SEM 115—lab-dis-lab method

SEM 116—lab-dis-lab method

SEM 117—lab-dis-lab method

SEM 118—lab-dis-lab method

SEM 119—lab-dis-lab method

SEM 120—lab-dis-lab method

SEM 121—lab-dis-lab method

SEM 122—lab-dis-lab method

SEM 123—lab-dis-lab method

SEM 124—lab-dis-lab method

SEM 125—lab-dis-lab method

SEM 126—lab-dis-lab method

SEM 127—lab-dis-lab method

SEM 128—lab-dis-lab method

SEM 129—lab-dis-lab method

SEM 130—lab-dis-lab method

SEM 131—lab-dis-lab method

SEM 132—lab-dis-lab method

SEM 133—lab-dis-lab method

SEM 134—lab-dis-lab method

SEM 135—lab-dis-lab method

SEM 136—lab-dis-lab method

SEM 137—lab-dis-lab method

SEM 138—lab-dis-lab method

SEM 139—lab-dis-lab method

SEM 140—lab-dis-lab method

SEM 141—lab-dis-lab method

SEM 142—lab-dis-lab method

SEM 143—lab-dis-lab method

SEM 144—lab-dis-lab method

SEM 145—lab-dis-lab method

SEM 146—lab-dis-lab method

SEM 147—lab-dis-lab method

SEM 148—lab-dis-lab method

SEM 149—lab-dis-lab method

SEM 150—lab-dis-lab method

SEM 151—lab-dis-lab method

SEM 152—lab-dis-lab method

SEM 153—lab-dis-lab method

SEM 154—lab-dis-lab method

SEM 155—lab-dis-lab method

SEM 156—lab-dis-lab method

SEM 157—lab-dis-lab method

SEM 158—lab-dis-lab method

SEM 159—lab-dis-lab method

SEM 160—lab-dis-lab method

SEM 161—lab-dis-lab method

SEM 162—lab-dis-lab method

SEM 163—lab-dis-lab method

SEM 164—lab-dis-lab method

SEM 165—lab-dis-lab method

SEM 166—lab-dis-lab method

SEM 167—lab-dis-lab method

SEM 168—lab-dis-lab method

SEM 169—lab-dis-lab method

SEM 170—lab-dis-lab method

SEM 171—lab-dis-lab method

SEM 172—lab-dis-lab method

SEM 173—lab-dis-lab method

SEM 174—lab-dis-lab method

SEM 175—lab-dis-lab method

SEM 176—lab-dis-lab method

SEM 177—lab-dis-lab method

SEM 178—lab-dis-lab method

SEM 179—lab-dis-lab method

SEM 180—lab-dis-lab method

SEM 181—lab-dis-lab method

SEM 182—lab-dis-lab method

J—Cell Bi or I

K—Gen Chemistry

L—1 yr coll Bi or I

O—Gen Physics and Invert Zoology

T—Bi 372 or Bi 471

CHEMISTRY

Head: Virgil Boekelheide
Office—91 Sc2
Telephone—1501

Title	Credit	Dept.	Spring	Time	Day	Room Bldg.	Instructor	Notes	TLN
GENERAL CHEMISTRY	04	CH	103	09 30	UH++	150 SC	LARRABEE	CS	3662
+ LAB	+	CH	103	2 30-	5 20 U	63 SC2			3669
+ LAB	+	CH	103	1 30-	4 20 F	63 SC2		D	3670
+ DIS	+	CH	103	1 30	U</				

ECONOMICS

Head: Myron A. Grove
Office: 435 PLC
Telephone: 1612

Table with columns: Title, Credit, Dept., Spring, Time, Day, Room Bldg., Instructor, Notes, TLN. Lists various economics courses like PRINCIPLE ECONOMIC, INTERNATIONAL FINANC, ECONOMIC THEORY, etc.

ENGLISH

Acting Head: Roland Bartel
Office: 118 PLC
Telephone: 2201

Literature

Table with columns: Title, Credit, Dept., Spring, Time, Day, Room Bldg., Instructor, Notes, TLN. Lists English literature courses like SURVEY ENGLISH LIT, RESEARCH, etc.

CLASSICS, CHINESE AND JAPANESE

Head: Frederick M. Combellack
Office: 303 Fr
Telephone: 543

Greek

Table with columns: TLN, Title, Credit, Dept., Spring, Time, Day, Room Bldg., Instructor, Notes. Lists Greek courses like INTRODUCT XENOPHON, GREEK LYRIC POETRY, etc.

Latin

Table with columns: TLN, Title, Credit, Dept., Spring, Time, Day, Room Bldg., Instructor, Notes. Lists Latin courses like 1ST YEAR LATIN, TERENCE, LATIN PROSE COMPOS, etc.

Chinese and Japanese

Table with columns: TLN, Title, Credit, Dept., Spring, Time, Day, Room Bldg., Instructor, Notes. Lists Chinese and Japanese courses like 1ST YEAR CHINESE, 1ST YEAR JAPANESE, etc.

COMPUTER SCIENCE

Head: David G. Moursund
Office: 16 Comp. Center
Telephone: 1235

Table with columns: TLN, Title, Credit, Dept., Spring, Time, Day, Room Bldg., Instructor, Notes. Lists computer science courses like INTRO NUMER COMPUT, SEM ADV FORTRAN, etc.

SS 70—CS 233, 405, 407, 481, 501, 503, 505, 507
C—For prerequisites see catalog
D—Restricted enrollment—see catalog

E—Prereq: CS 407 Fortran or CS 481
O—For course description consult department

English (Continued)

TLN	Title	Credit	Dept.	Spring	Time	Day	Room	Bldg.	Instructor	Notes
5077	INTRC LITERATURE	03	ENG	105	12 30		244	CMM		
5078	INTRC LITERATURE	03	ENG	105	2 30	MWF	121	GER		
5079	INTRC LITERATURE	03	ENG	105	7 00- 8 20	UH	189	PLC		
5902	INTRC LITERATURE	03	ENG	105	12 30	MWF	337	CMM		
5036	INTRC LITERATURE	03	ENG	106	07 30	MWF	189	PLC		
5037	INTRC LITERATURE	03	ENG	106	08 30	MWF	250	CLS		
5038	INTRC LITERATURE	03	ENG	106	09 30	MWF	100	NES		
5039	INTRC LITERATURE	03	ENG	106	10 30	MWF	100	NES		
5040	INTRC LITERATURE	03	ENG	106	11 30	MWF	242	CMM		
5041	INTRC LITERATURE	03	ENG	106	12 30	MWF	336	CMM		
5042	INTRC LITERATURE	03	ENG	106	1 30	MWF	336	CMM		
5043	INTRC LITERATURE	03	ENG	106	2 30	MWF	105	CON		
5044	INTRC LITERATURE	03	ENG	106	3 30	MWF	121	GER		
5045	INTRC LITERATURE	03	ENG	106	4 30	MWF	189	PLC		
5779	INTRC LITERATURE	03	ENG	106	3 30	MWF	332	CMM		
5047	INTRC LITERATURE	03	ENG	106	09 30	UHS	189	PLC		
5046	INTRC LITERATURE	03	ENG	106	09 30	UHS	242	CMM		
5048	INTRC LITERATURE	03	ENG	106	10 30	UHS	119	GER		
5049	INTRC LITERATURE	03	ENG	106	11 30	UHS	105	CON		
5050	INTRC LITERATURE	03	ENG	106	1 30	UH+	150	SC	S GREENFIELD	
5051	+ DIS	+	ENG	106	12 30	M	170	PLC		
5052	+ DIS	+	ENG	106	12 30	M	124	NES		
5053	+ DIS	+	ENG	106	3 30	M	159	PLC		
5054	+ DIS	+	ENG	106	4 30	M	207	GER		
5055	+ DIS	+	ENG	106	08 30	U	242	CMM		
5057	+ DIS	+	ENG	106	09 30	U	5	QUO		
5056	+ DIS	+	ENG	106	09 30	U	170	PLC		
5059	+ DIS	+	ENG	106	10 30	U	266	CMM		
5058	+ DIS	+	ENG	106	10 30	U	159	PLC		
5062	+ DIS	+	ENG	106	11 30	U	204	CHA		
5061	+ DIS	+	ENG	106	11 30	U	202	CHA		
5060	+ DIS	+	ENG	106	11 30	U	306	DEA		
5063	+ DIS	+	ENG	106	3 30	H	266	CMM		
5064	+ DIS	+	ENG	106	3 30	H	204	CHA		
5066	+ DIS	+	ENG	106	4 30	H	101	CMM		
5065	+ DIS	+	ENG	106	4 30	H	204	CHA		
5067	+ DIS	+	ENG	106	12 30	F	366	CMM		
5068	+ DIS	+	ENG	106	12 30	F	137	ED		
5071	+ DIS	+	ENG	106	09 30	S	173	CMM		
5070	+ DIS	+	ENG	106	09 30	S	119	GER		
5073	+ DIS	+	ENG	106	10 30	S	173	CMM		
5075	INTRC LITERATURE	03	ENG	104	3 30	MWF	105	CON		
5076	INTRC LITERATURE	03	ENG	104	7 00- 8 20	MW	244	CMM		
5080	WORLD LITERATURE	03	ENG	109	08 30	MWF	370	CMM		
5081	WORLD LITERATURE	03	ENG	109	09 30	MWF	370	CMM		
5082	WORLD LITERATURE	03	ENG	109	10 30	MWF	204	CHA		
5083	WORLD LITERATURE	03	ENG	109	11 30	MWF	244	CMM		
5084	WORLD LITERATURE	03	ENG	109	12 30	MWF	242	CMM		
5085	WORLD LITERATURE	03	ENG	109	1 30	MWF	242	CMM		
5086	WORLD LITERATURE	03	ENG	109	2 30	MWF	370	CMM		
5087	WORLD LITERATURE	03	ENG	109	3 30	MWF	242	CMM		
5088	WORLD LITERATURE	03	ENG	109	7 30- 8 50	UH	242	CMM		
5089	WORLD LITERATURE	03	ENG	107	08 30	MWF	100	NES		
5108	SHAKESPEARE	03	ENG	201	12 30	MWF	201	VIL	ROCKETT	
5091	SHAKESPEARE	03	ENG	203	08 30	MWF	338	CMM	WARREN	
5090	SHAKESPEARE	03	ENG	203	08 30	MWF	232	CMM	AMOS	
5093	SHAKESPEARE	03	ENG	203	09 30	MWF	137	CMM	PIERSON	
5092	SHAKESPEARE	03	ENG	203	09 30	MWF	302	GER	AMOS	
5094	SHAKESPEARE	03	ENG	203	10 30	MWF	6	QUO	REID	
5096	SHAKESPEARE	03	ENG	203	11 30	MWF	336	CMM	PIERSON	
5095	SHAKESPEARE	03	ENG	203	11 30	MWF	232	CMM	I SHERWOOD	
5097	SHAKESPEARE	03	ENG	203	12 30	MWF	137	CMM	JOHNSON	H
5106	SHAKESPEARE	03	ENG	203	12 30	MWF	6	QUO	WARREN	
5098	SHAKESPEARE	03	ENG	203	12 30	MWF	341	CMM	REID	
5100	SHAKESPEARE	03	ENG	203	1 30	MWF	244	CMM	I SHERWOOD	
5099	SHAKESPEARE	03	ENG	203	1 30	MWF	137	CMM	JOHNSON	
5101	SHAKESPEARE	03	ENG	202	2 30	MWF	232	CMM	KELLY	
5102	SHAKESPEARE	03	ENG	203	2 30	MWF	301	GER	AMOS	
5103	SHAKESPEARE	03	ENG	203	3 30	MWF	232	CMM	KELLY	
5104	SHAKESPEARE	03	ENG	203	08 30-10 20	UH	337	CMM	SCALLY	
5105	SHAKESPEARE	03	ENG	203	10 30-12 20	UH	342	CMM	SCALLY	
5107	SHAKESPEARE	03	ENG	203	7 00- 8 20	MW			KIEFFER	
5109	SUR AMERICAN LIT	03	ENG	255	08 30	MWF	101	CMM	PORTER	
5110	SUR AMERICAN LIT	03	ENG	255	12 30	MWF	215	ALL	MC VICKAR	
5111	SUR AMERICAN LIT	03	ENG	255	2 30	MWF	119	GER	MC VICKAR	
5113	TRAGEDY	03	ENG	301	1 30	MWF	370	CMM	STRANGE	
5114	EPIC	03	ENG	303	12 30	MWF	214	ALL	ALLEN	
5115	CCMEDY	03	ENG	304	7 00- 8 20	MW	184	PLC	STRANGE	
5116	COMEDY	03	ENG	304	2 30	MWF	250	CLS	HORN	
5117	SATIRE	03	ENG	305	10 30	MWF	336	CMM	THORPE	
5118	SATIRE	03	ENG	305	11 30	MWF	342	CMM	HORN	
5119	ENGLISH NOVEL	03	ENG	323	10 30	MWF	8	QUO	STEVENSON	
5120	ENGLISH NOVEL	03	ENG	323	12 30	MWF	152	ED	STEVENSON	
5121	AMERICAN SATIRE	03	ENG	324	09 30	MWF	216	ALL	LOVE	
5123	AMERICAN NOVEL	03	ENG	393	11 30	MWF	337	CMM	PORTER	
5122	AMERICAN NOVEL	03	ENG	393	12 30	MWF	301	GER	PORTER	
5124	AMERICAN NOVEL	03	ENG	393	3 30	MWF	216	ALL	CROSS	
5125	AMERICAN NOVEL	03	ENG	391	1 30	MWF	100	NES	CROSS	

English (Continued)

Title	Credit	Dept.	Spring	Time	Day	Room	Bldg.	Instructor	Notes	TLN
19TH CENT LITERAT	03	ENG	396	08 30	MWF	215	ALL	WEATHERHEAD	H	5126
19TH CENT LITERAT	03	ENG	396					S HANDY		5127
19TH CENT LITERAT	03	ENG	396	10 30	MWF	119	GER	MOORE		5128
19TH CENT LITERAT	03	ENG	396	11 30	MWF	370	CMM	S HANDY		5129
19TH CENT LITERAT	03	ENG	396	12 30	MWF	332	CMM	BURKE		5131
19TH CENT LITERAT	03	ENG	396	12 30	MWF	105	CON	HYNES		5130
19TH CENT LITERAT	03	ENG	396	1 30	MWF	221	ALL	S HANDY		5132
19TH CENT LITERAT	03	ENG	396	2 30	MWF	133	LIB	S HANDY		5903
19TH CENT LITERAT	03	ENG	396	2 30	MWF	369	CON	CARSTENS		5133
19TH CENT LITERAT	03	ENG	396	3 30	MWF	204	CHA	BURKE		5134
19TH CENT LITERAT	03	ENG	396	7 00- 8 20	UH	337	CMM	BURKE		5135
THESIS READING SEMINAR		ENG	403						HIR	5136
THESIS READING SEMINAR		ENG	405						IR	5137
THESIS READING SEMINAR		ENG	407						G	5138
SEM AMERIC POETRY	03	ENG	407	10 30-12 20	UH	216	ALL	ALBRECHT	G	5140
SEM INTR BLACK LIT	05	ENG	407	12 30	MUWHF	333	CMM	POWELL	G	5141
SEM HONOR RESEARCH	03	ENG	407						IHG	5142
SEM MOD BRIT NOV	03	ENG	407	11 30	MWF	167	CMM	HYNES	G	6275
SEM EXISTEN NOVEL	03	ENG	407	7 30- 9 50	W	123	SC	W HANDY	G	6292
SEM FILM & LIT	03	ENG	407	7 00- 9 50	U	221	ALL	CADBURY	G	6293
WEST LIT CRITICISM	03	ENG	416	10 30	MWF	370	CMM	J SHERWOOD	G	5143
AMERICAN FOLKLORE	03	ENG	419	12 30	MWF	189	PLC	TOELKEN	G	5146
MODERN DRAMA	03	ENG	422	11 30	MWF	184	PLC	BALL	G	5147
EARLY ENGLISH LIT	03	ENG	425	2 30	MWF	207	CON	ALLEN	M	5149
CHAUCER	03	ENG	428	09 30	MWF	127	FCH	TOELKEN	M	5151
CHAUCER	03	ENG	428	3 30	MWF	301	CON	ALLEN	M	5153
LIT RENAISSANCE	03	ENG	432	09 30	MWF	341	CMM	MC NEIR	G	5154
LIT RENAISSANCE	03	ENG	432	1 30	MWF	152	ED	T GREENFIELD	G	5155
SPENSER	03	ENG	434	10 30	MWF	234	CMM	MC NEIR	G	5156
ADV SHAKESPEARE	03	ENG	436	3 30- 5 20	UH	121	GER	MC NEIR	M	6276
17TH CENT LITERAT	03	ENG	442	10 30	MWF	207	CON	ROCKETT	G	5157
17TH CENT LITERAT	03	ENG	442	2 30	MWF	337	CMM	REID	G	5158
18TH CENT LITERAT	03	ENG	452	09 30	MWF	336	CMM	THORPE	G	5159
ROMANTIC POETS	03	ENG	462	11 30	MWF	261	PLC	TEICH	G	5161
ROMANTIC POETS	03	ENG	462	1 30	MWF	241	CMM	BALL	GC	5162
LATE 19TH CEN POET	03	ENG	465	3 30	MWF	207	CON	CADBURY	G	5163
18TH CENT AMER LIT	03	ENG	479	11 30	MWF	243	CMM	CROSS	G	5164
MAJOR AMER WRITERS	03	ENG	483	11 30-12 50	UH	332	CMM	W HANDY	G	5165
MAJOR AMER WRITERS	03	ENG	483	7 00- 8 20	UH	184	PLC	ALBRECHT	G	5166
HEATS & JCYCE	03	ENG	487	09 30	MWF	189	PLC	J SHERWOOD	G	5167
LIT ANAL FOR TEACH	03	ENG	488	11 30	MWF	189	PLC	BARTEL	MI	5169
WEST ENG LANGUAGE	03	ENG	491	09 30	MWF	201	CON	SLOAT	M	5171
MODERN ENG GRAMMAR	03	ENG	492	1 30	MWF	105	CON	KITZHABER	M	5172
ADV ENG GRAMMAR	03	ENG	493	10 30	MWF	137	ED	SLOAT	DIH	5175
RESEARCH		ENG	501						NR	5176
THESIS READING SEMINAR		ENG	503						NR	5177
THESIS READING SEMINAR		ENG	505						IR	5178
THESIS READING SEMINAR		ENG	507						R	5179
SEM COLLEGE COMP	01	ENG	507	7 30- 9 20	H	170	PLC	LOVE		5180
SEM MEDIEVAL DRAMA	05	ENG	507	7 30-10 20	U	261	PLC	TOELKEN		5183
SEM REN CRIT	05	ENG	507	2 30- 5 20	H	261	PLC	ROCKETT		5188
SEM TUD JAC DRAMA	05	ENG	507	08 30	MWF	170	PLC	T GREENFIELD		5187
SEM AUGUST SATIRE	05	ENG	507	2 30- 5 20	W	261	PLC	THORPE		5190
SEM 18TH CENT POET	05	ENG	507	3 30- 4 50	UH	301	CON	D TAYLOR		5191
SEM HARDY + CONRAD	05</									

Geography (Continued)

Table with columns: Title, Credit, Dept., Spring, Time, Day, Room Bldg., Instructor, Notes, TLN. Includes courses like INTRCUC GEOGRAPHY 03, REGION GEEG 03, ECONOMIC GEOGRAPHY 03, etc.

GEOLOGY

Head: Alexander R. McBirney
Office: 144 Se
Telephone: 1371

Table with columns: Title, Credit, Dept., Spring, Time, Day, Room Bldg., Instructor, Notes, TLN. Includes courses like GENERAL GEOLOGY 04, LAB GEOLOGY, etc.

Writing (Continued)

Table with columns: TLN, Title, Credit, Dept., Spring, Time, Day, Room Bldg., Instructor, Notes. Includes courses like ENGLISH COMPOSIT 03, BUSINESS CORRESPON 03, etc.

SS 70—Wr 121, 222, 323, 326, 404, 411, 503, 504
E—Foreign students

F—Third hour to be arranged
J—Prereq Wr 121

GEOGRAPHY

Head: Gene E. Martin
Office: 153 Con
Telephone: 2516

Table with columns: Title, Credit, Dept., Spring, Time, Day, Room Bldg., Instructor, Notes, TLN. Includes courses like INTRCUC GEOGRAPHY 03, + DIS, etc.

History (Continued)

MATHEMATICS

Head: Andrew F. Moursund
Office: I Dea
Telephone: 2301

Table with columns: TLN, Title, Credit, Dept., Spring, Time, Day, Room Bldg., Instructor, Notes. Contains history course listings from TLN 4353 to 6265.

Table with columns: Title, Credit, Dept., Spring, Time, Day, Room Bldg., Instructor, Notes, TLN. Contains mathematics course listings from INTERMEDIA ALGEBRA to NUMERICAL ANALYSIS.

SS '70—Hst 101, 2, 3; 201, 2, 3; 304, 407, 408, 478, 493, 501, 503, 505
C—Does not satisfy 407/408 requirement
D—Supplement to reg course only
X—German Music Center only

HOME ECONOMICS

Head: Miss Margaret J. W...
Office: 323 Cha
Telephone: 2631

Table with columns: TLN, Title, Credit, Dept., Spring, Time, Day, Room Bldg., Instructor, Notes. Contains home economics course listings from TLN 5667 to 5701.

Table with columns: Title, Credit, Dept., Spring, Time, Day, Room Bldg., Instructor, Notes, TLN. Contains mathematics course listings from CAL WITH ANAL GEOM to NUMERICAL ANALYSIS.

SS '70—HEc 127, 225, 325, 331, 430
B—Juniors, Seniors or married students
C—Open for men
D—Sophomores or above
E—Group meeting

Mathematics (Continued)

Table with columns: TLN, Title, Credit, Dept., Spring, Time, Day, Room Bldg., Instructor, Notes. Lists various math courses like Intro Topology, Statistics, Discrete Probability, etc.

SS '70—Mth 095, 104, 105, 106, 107, 108, 109, 121, 122, 200, 201, 202, 203, 405, 407, 411, 415, 417, 418, 419, 420, 431, 433, 437, 457, 459, 461, 468, 478, 487, 488, 501, 503, 505, 507, 598

K—For Ph & other non-Math Sc majors
L—Attendance Optional
O—For course descript, consult department
Q—Exper for Math, Soc Sc, Humanities majors only
T—For Phys Sc, Math, Arch majors
U—For Soc Sc, Bus, Humanities majors
W—For registrants in associated 400G & 500 courses
X—Extra credit available in associated 505

PHILOSOPHY

Head: Arnulf Zweig
Office: 338 PLC
Telephone: 1681

Table with columns: TLN, Title, Credit, Dept., Spring, Time, Day, Room Bldg., Instructor, Notes. Lists philosophy courses like Problem Philosophy, Intro Phil Hon Coll, etc.

Philosophy (Continued)

Table with columns: Title, Credit, Dept., Spring, Time, Day, Room Bldg., Instructor, Notes, TLN. Lists philosophy courses like Soc Political Phil, Intro Phil Science, etc.

Phil 201, 221, 407, 501, 503, 505, 507

PHYSICS

Head: Russell J. Donnelly
Office: 160 Sc
Telephone: 1950

Table with columns: Title, Credit, Dept., Spring, Time, Day, Room Bldg., Instructor, Notes, TLN. Lists physics courses like Essentials Physics, General Physics, etc.

Ph 407, 418, 501, 503, 505, 507

F—Math 105 or I
K—Honors College & Sc majors

POLITICAL SCIENCE

Head: Thomas Hovet, Jr.
Office: 936 PLC
Telephone: 1301

Table with columns: Title, Credit, Dept., Spring, Time, Day, Room Bldg., Instructor, Notes, TLN. Lists political science courses like Reading Research, State Local Govern, etc.

Political Science (Continued)

Table with columns: TLN, Title, Credit, Dept., Spring, Time, Day, Room Bldg., Instructor, Notes. Rows include courses like INTERNATION RELAT, INTRC POLITICAL SC, + DIS, etc.

All PS grad students secure clearance at department prior to registration
C—Cross-listed with Speech dept.
D—PS 456 prereq or I

F—Junior & Senior majors only
K—Cross-listed with CSPA
L—Graded for majors
O—Juniors, seniors & grad students

PSYCHOLOGY

Head: Robert F. Fagot
Office—302 Con
Telephone—1242

Table with columns: TLN, Title, Credit, Dept., Spring, Time, Day, Room Bldg., Instructor, Notes. Rows include PSYCHOLGY LAB, PSYCHOLGY LAB, PSYCHOLGY LAB, etc.

Psychology (Continued)

Table with columns: Title, Credit, Dept., Spring, Time, Day, Room Bldg., Instructor, Notes, TLN. Rows include ABNORMAL PSYCHOL, SOCIALIZAT DEV III, MOTIVATION, etc.

Psy 211, 212, 213, 214, 215, 216, 401, 403, 405, 435, 437, 450, 465, 490, 501, 503, 505
Soc Sc Group requirement
standing
to Psy Grad students or I
mission to Grad prog

U—For students having completed 2-3 terms approp lec seq
V—Limited enrollment
X—Concurrent enroll Psy 495 or I; concurrent enroll in Psy 401 (2 units)
Z—Satisfies Science Group require

RELIGIOUS STUDIES

Head: G. Douglas Straton
Office—211 Cha
Telephone—1161

Table with columns: Title, Credit, Dept., Spring, Time, Day, Room Bldg., Instructor, Notes, TLN. Rows include GREAT RELIGIONS, + DIS, GREAT RELIGIONS, etc.

ROMANCE LANGUAGES

Head: Perry J. Powers
Office—101 Fr
Telephone—506

French

Table with columns: Title, Credit, Dept., Spring, Time, Day, Room Bldg., Instructor, Notes, TLN. Rows include 1ST YEAR FRENCH, 1ST YEAR FRENCH, 1ST YEAR FRENCH, etc.

French (Continued)

Table with columns: TLN, Title, Credit, Dept., Spring, Time, Day, Room Bldg., Instructor, Notes. Rows include French courses like SURVEY FRENCH LIT, FRENCH COMP CNV, ADV FRENCH COMPOS, etc.

SS '70—RL 070, 1, 2; 101, 2, 3; 303, 314, 405, 407, 467, 503, 507, 508
C—Reading section
D—2 yrs college or equivalent
J—RL 301, 302, 303 or equivalent
K—Graduate students only

X—Seniors & 1st yr grad students only
Y—No graduate students
Z—RL 321, 322, 323 or equivalent
W—New students need I

Italian

Table with columns: TLN, Title, Credit, Dept., Spring, Time, Day, Room Bldg., Instructor, Notes. Rows include Italian courses like 1ST YEAR ITALIAN, 2ND YEAR ITALIAN, ITALIAN COMP CONV, etc.

SS '70—RL 070, 1, 2; 104, 105, 405, 503, 505
C—Reading section

D—2 yrs college or equivalent
W—New students need I

Portuguese

Table with columns: TLN, Title, Credit, Dept., Spring, Time, Day, Room Bldg., Instructor, Notes. Rows include Portuguese courses like PORTUG BRAZIL LIT, ADV PORTUGUES LANG.

Spanish

Table with columns: TLN, Title, Credit, Dept., Spring, Time, Day, Room Bldg., Instructor, Notes. Rows include Spanish courses like 1ST YEAR SPANISH, 2ND YEAR SPANISH, SURVEY SPANISH LIT, etc.

Spanish (Continued)

Table with columns: Title, Credit, Dept., Spring, Time, Day, Room Bldg., Instructor, Notes, TLN. Rows include Spanish courses like SP COMP CNV, SP LIT GOLDEN AGE, ADV SP COMP CNV, etc.

060, 1, 2; 107, 8, 9; 405, 461, 503, 505, 508
Reading section
college or equivalent
305, 306
348, 349 or equivalent

T—Spanish speaking Americans
U—1 yr college Latin
W—New students need I
V—For MAT candidates only

SOCIOLOGY

Acting Head: G. Benton Johnson
Office— 154 PLC
Telephone— 1911

Table with columns: Title, Credit, Dept., Spring, Time, Day, Room Bldg., Instructor, Notes, TLN. Rows include Sociology courses like GENERAL SOCIOLOGY, SEMINAR, SEM NSF UNDERGR RES, etc.

Soc 204, 5, 6; 300, 301, 303, 304, 305, 306, 327, 507

O—Soc 204, 5 or 303
Q—Soc 423
T—9 hrs Soc
U—Graduate school standing
V—NIMH grantees only
W—Not after Soc 204, 5
X—For majors only

SPEECH
Rhetoric and Public Address

Acting Head: Ned Christensen
Office— 216 Vil
Telephone— 1761

TLN	Title	Credit	Dept.	Spring	Time	Day	Room Bldg.	Instructor	Notes
5340	FUNDAMENTAL SPEECH	03	SP	121	10 30	U+	207 CHA	TAYLOR+	
5342	+ DIS	+	SP	121	08 30	UH	217 VIL	ARLINGTON	
5343	+ DIS	+	SP	121	09 30	UH	201 VIL	ARLINGTON	
5344	+ DIS	+	SP	121	11 30	UH	205 VIL	TAYLOR	
5345	+ DIS	+	SP	121	12 30	UH	205 VIL	TAYLOR	
5346	+ DIS	+	SP	121	1 30	UH	201 VIL	SANDERS	
5347	+ DIS	+	SP	121	2 30	UH	205 VIL	SANDERS	
5348	+ DIS	+	SP	121	3 30	UH	201 VIL	SANDERS	
5363	FUNDAMENTAL SPEECH	03	SP	121	08 30	MWF	217 VIL	MAROUSHEK	
5364	FUNDAMENTAL SPEECH	03	SP	121	10 30	MWF	334 SC	PAGE	
5367	FUNDAMENTAL SPEECH	03	SP	122	08 30	MWF	205 VIL	COLE	
5368	FUNDAMENTAL SPEECH	03	SP	122	10 30	MWF	202 CHA	COLE	
5369	FUNDAMENTAL SPEECH	03	SP	122	10 30	U+	133 CMM	CARMICHAEL	
5371	+ DIS	+	SP	122	09 30	UH	217 VIL	CHRISTENSEN	
5372	+ DIS	+	SP	122	11 30	UH	331 CMM	CHRISTENSEN	
5373	+ DIS	+	SP	122	1 30	UH	206 VIL	CHRISTENSEN	
5374	+ DIS	+	SP	122	2 30	UH	331 VIL		
5375	+ DIS	+	SP	122	3 30	UH	233 SC		
5376	FUNDAMENTAL SPEECH	03	SP	123	07 30	MWF	331 VIL	PAGE	
5378	FUNDAMENTAL SPEECH	03	SP	123	1 30	MWF	201 VIL	PAGE	
5377	FUNDAMENTAL SPEECH	03	SP	123	09 30	MWF	207 GER	WILKINSON	
5379	FUNDAMENTAL SPEECH	03	SP	123	2 30	MWF	242 CMM	WILKINSON	
5380	PUBLIC DISCUSSION	02	SP	221	7 30- 9 20	U	205 VIL	COCKERHAM	I
5381	TH & LIT RHETORIC	03	SP	303	11 30	MWF	201 VIL	LA RUSSO	
5385	PERSUASION	03	SP	322	10 30	MWF	217 VIL	COCKERHAM	
5387	GRUP COMMUNICAT	03	SP	323	09 30	MWF	217 VIL	COCKERHAM	
5388	GRUP COMMUNICAT	03	SP	323	3 30	MWF	205 VIL	CARMICHAEL	
5389	ADV PUBLIC DISCUSS	02	SP	331	7 30- 9 20	U	206 VIL	COCKERHAM	I
5390	READING		SP	405					R
5391	SEMINAR		SP	407					R
5392	SEM PROB STU TEACH	01	SP	407	4 30	H	212 VIL	MONTGOMERY	
5394	SEM HIST SPE EDUC	03	SP	407	10 30	MWF	331 VIL	MONTGOMERY	
5395	SEM MDEL UN	01	SP	407	6 30- 8 20	M	201 VIL	HOVET	
6088	SEM NCN VERBAL CCM	03	SP	407	09 30	MWF	206 VIL	LA RUSSO	I
5396	PRACTICUM		SP	409					R
5397	SPEECH COMPOSITION	03	SP	416	1 30	MWF	217 VIL	MONTGOMERY	
5400	HIST CRIT BRIT SP	03	SP	422	1 30	MWF	206 VIL	ALY	G
5402	ETHICS FREE SPEECH	03	SP	424	12 30- 2 20	UH	217 VIL	FRIEDMAN	G
5403	DIR FORENSIC PROG	03	SP	425	2 30	MWF	217 VIL	COCKERHAM	G
5405	SP COMMUNICAT RES	03	SP	431	7 00- 9 50	U	201 VIL	CARMICHAEL	G
5407	PUBLIC ADDRESS	03	SP	435	2 30	MWF	331 VIL	ALY	G
5408	RESEARCH		SP	501					NR
5409	THESIS		SP	503					NR
5410	READING		SP	505					R
5411	SEMINAR		SP	507					R
5415	SEM HIST SPE EDUC	03	SP	507	10 30	MWF	331 VIL	MONTGOMERY	
6089	SEM NCN VERBAL COM	03	SP	507	09 30	MWF	206 VIL	LA RUSSO	I
5416	PRACTICUM		SP	509					R
5420	AMER PUB AD 1912+	03	SP	522	3 30- 4 50	UH	217 VIL	FRIEDMAN	

SS '70—Sp 121, 323, 407, 416, 434, 507, 520

Broadcast Communications

TLN	Title	Credit	Dept.	Spring	Time	Day	Room Bldg.	Instructor	Notes
5423	FUND BROADCASTING	02	SP	241	08 30	UH	205 VIL	KRETSINGER	IS
5427	TV WORKSHOP	02	SP	345	08 30-10 20	U	331 VIL	CARROLL	IS
5429	TV WORKSHOP	02	SP	345	08 30-10 20	H	331 VIL	CARROLL	IS
5432	READING		SP	405					I
5433	SEMINAR		SP	407					I
5435	THEORY MASS COMM	04	SP	433	11 30	MWF	205 VIL	MERTZ	G
5437	RADIO-TV DIREC	03	SP	445	1 30	MWF	331 VIL	SHEPHERD	GS
5440	GCV REG BROAD US	03	SP	449	3 30	MWF	331 VIL	SHERRIFFS	GI
5442	RESEARCH		SP	501					I
5443	THESIS		SP	503					I
5444	READING		SP	505					I
5445	SEMINAR		SP	507					I
5447	SEM CCM SYS BROAD	03	SP	507	08 30	MWF	331 VIL	STARLIN	I
5449	RADIO-TV PROG EVAL	03	SP	544	3 30- 4 50	UH	331 VIL	KRETSINGER	I

SS '70—Sp 445, 507, 508

Speech Pathology and Audiology

TLN	Title	Credit	Dept.	Spring	Time	Day	Room Bldg.	Instructor	Notes
5450	ENG FOREIG STUDENT	03	SP	098	2 30	MWF	205 VIL	MONTGOMERY	E
6087	VOICE ARTICULATION	03	SP	130	7 00	H	331 VIL	WORTHLEY	ARI
5454	READING		SP	405					ARI
5455	SEMINAR		SP	407					F
5456	SEM ENG SEC LANG	03	SP	407	10 30-12 20	UH	217 VIL	MONTGOMERY	DARIG
5457	PRACT CLINICAL	02	SP	409	08 30	U		CHRISTENSEN+	AGT
5458	ADV SPEECH SCIENCE	03	SP	472	10 30	MWF	201 VIL	WOOD	AG
5459	VISUAL & LIP READ	03	SP	473	7 00	U	331 VIL	WOOD	AGT
5463	SP THERAPY PRCCED	03	SP	483	09 30	MWF	205 VIL	HERVEY	AGT
5466	AUDICLOG REHABIL	03	SP	489	2 30	MWF	201 VIL	CHRISTENSEN	

Speech Pathology and Audiology (Continued)

Title	Credit	Dept.	Spring	Time	Day	Room Bldg.	Instructor	Notes	TLN	
RESEARCH		SP	501						NR	5467
THESIS		SP	503						NR	5468
READING		SP	505						AR	5469
SEMINAR		SP	507						AR	5470
PRACTICUM		SP	509						AR	5471
PSYCHOLOGY SPEECH	03	SP	570	11 30	MWF	331 VIL	HERVEY	AI	5472	
ADULT APHASIA	03	SP	574	09 30	MWF	234 CMM	WOOD	AI	5476	
VOICE DISCRDERS	03	SP	576	10 30-12 20	UH	234 CMM	CHRISTENSEN	AI	5478	

Sp 405, 407, 409, 483, 489, 501, 503, 505, 507, 509
E—Sp Improve for Prospective Teachers; others by I
F—Foreign students only
T—Sp 370, 371 or I

Theater

Title	Credit	Dept.	Spring	Time	Day	Room Bldg.	Instructor	Notes	TLN	
INTERPRETATION	02	SP	229	08 30	UH	201 VIL	MALINAUSKAS		5481	
INTERPRETATION	02	SP	229	10 30	UH	205 VIL	MALINAUSKAS		5482	
INTERPRETATION	02	SP	229	1 30	UH	205 VIL	STARTZ		5483	
ELEMENTS OF ACTING	03	SP	251	2 30	MWF	102 VIL	STARTZ	J	5485	
ELEMENTS OF ACTING	03	SP	251	3 30	MWF	102 VIL	STARTZ	J	5484	
HIST MOTION PICT	03	SP	255	09 30-11 20	UH	138 CMM	ROBINSON		5487	
THEATER PRINCIPLES	01	SP	263	09 30	UH	102 VIL	ELLINGWOOD		5489	
PRODUCTION WORKSH	02-03	SP	264	1 30- 4 20	UH	103 VIL	DAY	K	5490	
PRODUCTION WORKSH	02-03	SP	265	1 30- 4 20	UH	103 VIL	DAY	K	5491	
PRODUCTION WORKSH	02	SP	266	1 30- 4 20	UH	103 VIL	DAY	K	5492	
APPRECIATION DRAMA	02	SP	269	11 30	UH	201 VIL	GLOEKLER		5493	
ADV INTERPRETATION	03	SP	324	10 30	MWF	205 VIL	DE CHAINE		5494	
COSTUME WORKSHOP	03	SP	325			10	VIL GLOEKLER	V	5495	
ADVANCED ACTING	03	SP	353	1 30	MWF	102 VIL	DE CHAINE	I	5498	
SURV DRAMATIC ART	03	SP	369	09 30	MWF	201 VIL	DE CHAINE		5500	
SEMINAR		SP	407						5501	
SEM AESTH 20TH CEN	03	SP	407	3 30	MWF	103 VIL	ELLINGWOOD	I	5502	
SEM BLACK THEATRE		SP	407	10 30	UH	206 VIL	COLEMAN		5503	
SEM IMPROVISATION	03	SP	407	11 30- 2 20	U	102 VIL	MAUNASKAS	I	5947	
PRACTICUM		SP	409						5504	
ADV PLAY DIRECTION	03	SP	460	10 30	MWF	102 VIL	ROBINSON	GI	5505	
ADV TECH STAGING	03	SP	462			103 VIL	ELLINGWOOD	GK	5507	
RESEARCH		SP	501						NR	5509
THESIS		SP	503						NR	5510
READING		SP	505						R	5511
SEMINAR		SP	507							5512
SEM AESTH 20TH CEN		SP	507	3 30	MWF	103 VIL	ELLINGWOOD	I	5513	
SEM STANISLA ACT	03	SP	507	1 30	MWF	102 VIL	DE CHAINE	I	5516	
SEM HIST COSTUME	03	SP	507	11 30	MWF	7 VIL	GLOEKLER		5517	
SEM BLACK THEATRE		SP	507	10 30	UH	206 VIL	COLEMAN		5518	
PRACTICUM		SP	509						I	5519
THEG DRAMAT PRODUC	03	SP	553	09 30	MWF	331 VIL	CUTLER		5524	
STYLE SCENE DESIGN	03	SP	563	10 30	MWF	103 VIL	ELLINGWOOD	Q	5526	
HISTORY THEATER	05	SP	565	1 30	MUWHF	104 VIL	CUTLER		5527	

124 or 324, Move for Actor
261, 262, 263 or I
61 or I

Q—Sp 562 or I
T—Sp 251

U—Sp 467
V—Or Hours may be arranged

SCHOOL OF ARCHITECTURE AND ALLIED ARTS

Acting Dean: Fred A. Cuthbert
Office— 102 La
Telephone— 1121

Head: Robert S. Harris
Office— 214 La
Telephone— 1135

ARCHITECTURE

Title	Credit	Dept.	Spring	Time	Day	Room Bldg.	Instructor	Notes	TLN
DESIGN ORIENTATION	00-00	ARCH	013	10 30	UH	106 LA	MOURSUND	N	1004
DESIGN STUDIO I	03	ARCH	187	2 30	MW+	106 LA	HARRIS	CFINR	1005
+ DIS		ARCH	187	12 30	M	241 LA			1006
+ DIS		ARCH	187	12 30	U	241 LA			1008
+ DIS		ARCH	187	12 30	U	239 LA			1009
+ DIS		ARCH	187	12 30	W	241 LA			1010
+ DIS		ARCH	187	12 30	H	241 LA			1012
+ DIS		ARCH	187	12 30	H	239 LA			1013
+ DIS		ARCH	187	12 30	F	241 LA			1014
DESIGN STUDIO I	03	ARCH	187	1 30- 5 20	M	345 SC2	FINROW	EFINR	1016
DESIGN STUDIO I	03	ARCH	187	1 30- 3 20	W	345 SC2			
DESIGN STUDIO I	03	ARCH	187	08 30-12 20	U	261 LA	GILLAND	UFINR	1018
DESIGN STUDIO I	03	ARCH	187	09 30-11 20	H	108 LA			
DESIGN STUDIO I	03	ARCH	187	10 30-12 20	UHS	215 LA			1020
+ DIS		ARCH	187	3 30- 5 20	W	345 SC2	PLESUMS	CFINR	1017
DESIGN STUDIO I	03	ARCH	187	1 30- 5 20	F	345 SC2			
DESIGN STUDIO I	03	ARCH	187	08 30-12 20	H	261 LA	GURAN	TFINR	1019
ARCHITECT GRAPHICS	02	ARCH	233	09 30-11 20	U	108 LA			
+ LAB		ARCH	233	08 30	U+	106 LA	DVORAK	ISX	1021
+ LAB		ARCH	233	10 30-12 20	U	345 SC2	RINEHART		1022
+ LAB									

Architecture (Continued)

Table with columns: TLN, Title, Credit, Dept., Spring, Time, Day, Room Bldg., Instructor, Notes. Rows include ARCHITECT GRAPHICS, DESIGN STUDIO, ENVIRON CNTR SYST, SURVEYING ARCHITEC, THEOR STRUCTURES, ARCHITECTUR DESIGN, ST SETTLEMENT PATT, SEM PLANNING, CONSTRUCT COMMUNIC, ARCHITECTUR DESIGN 01-10, etc.

SS '70—Arch 287, 387, 487, 587, 401, 501, 509
C—Lecture Course
D—Lab A1
E—Lab B1
F—Year requires 1 term each of lec, lab A & lab B
J—All sections Arch 387 concurrently

K—All sections Arch 487 concurrently
L—Approved Class 5 only
T—Lab A2
U—Lab B2
X—Graded for Majors

Interior Architecture

Table with columns: TLN, Title, Credit, Dept., Spring, Time, Day, Room Bldg., Instructor, Notes. Rows include INTERIOR DESIGN, WATER INTER DESIGN, INTERIOR DESIGN, STUDIES, FURNITURE DESIGN, PROCED INTER DESIG, DRAW INTERIOR ARCH, INTERIOR DESIGN, ADVANCED PAINTING, etc.

X—Graded for Majors

LANDSCAPE ARCHITECTURE

Acting Head: Wallace M. Ruff
Office— 201 La
Telephone— 1124

Table with columns: Title, Credit, Dept., Spring, Time, Day, Room Bldg., Instructor, Notes, TLN. Rows include PLANT MATERIALS, LANDSCAPE MAINTEN, LANDSCAPE CONSTR, LANDSCAPE DESIGN, STUDIES, SEMINAR, PLANT COMPOSITION, LANDSC FIELD PRAC, PLANTS INTERICR, LANDSCAPE DESIGN, STUDIES, SEM LAND PLAN STRA, GRAD TERMINAL PROJ, LANDSC PLAN ANAL, URBAN REGION, LANDSCAPE DESIGN, etc.

URBAN PLANNING

Acting Head: Richard L. Ragartz
Office— 213 La
Telephone— 1125

Table with columns: Title, Credit, Dept., Spring, Time, Day, Room Bldg., Instructor, Notes, TLN. Rows include CITY PLANNING, CITY PLANNING II, STUDIES, SEM PLAN ADMINSTR, SEM CCM PLAN WCRK, SEM PLAN HOUSING, GRAC TERMINAL PROJ, etc.

& ARCH list for approved UP 354 & 355 sub. courses
D—Urban Planning majors only

FINE AND APPLIED ARTS

Head: Jay V. Soeder
Office— 133 La
Telephone— 1149

Table with columns: Title, Credit, Dept., Spring, Time, Day, Room Bldg., Instructor, Notes, TLN. Rows include PAINTING, DRAWING, WATER COLOR, PUNDA PRINT MAKING, CALLIGRAP + LETTER, ADVANCED PAINTING, ADVANCED DRAWING, etc.

Painting and Graphic Arts (Continued)

TLN	Title	Credit	Dept.	Spring	Time	Day	Room Bldg.	Instructor	Notes
1217	CINEMAGRAPHICS	02-04	ART	495	10 30-12 20	UH	103C ART	FOSTER	
1218	TERMINAL PROJECT		ART	498					GR
1219	STUDIES		ART	501					GR
1220	READING		ART	505					NR
1221	SEMINAR		ART	507					R
1222	SEM PAINT TH	01-02	ART	507	4 30- 6 20	M	120 LA	MILLER	R
1223	SEM PAINT TH	01-02	ART	507	4 30- 6 20	W	120 LA		R
5864	SEM AUDIOGRAPHICS	+	ART	507	5 00- 6 50	W	103C ART	FOSTER+	R
1224	TERMINAL PROJECT		ART	509					R
1225	ST PRINT MAKING		ART	580					R
1227	STUDIES PAINTING		ART	590					R
1226	STUDIES PAINTING		ART	590	08 30-11 20	MWF	102C ART		R
1229	STUDIES IN DRAWING		ART	591					R
1228	STUDIES IN DRAWING		ART	591	08 30-11 20	UHS	101C ART	LIBRE	R
1230	ST VIS THEO DESIGN		ART	592	12 30- 4 20	W	120 LA	NIEDERER	R

SS '70—Art 290, 291, 349, 392, 401, 405, 438, 490, 491, 492, 495, 501, 505, 509, 590, 591, 592
C—BFA candidate only

L—Sophomores or 4 cr Art 290
T—9 cr Art 290
U—6 cr Art 291, 2

Sculpture and Applied Design

TLN	Title	Credit	Dept.	Spring	Time	Day	Room Bldg.	Instructor	Notes
1231	CERAMICS	02-04	ART	255	08 30-11 20	MW	160 LA	JAMES	R
1232	CERAMICS	02-04	ART	255	08 30-11 20	UH	160 LA	STANNARD	R
1233	CERAMICS	02-04	ART	255	2 30- 5 20	UH	160 LA	STANNARD	R
1234	CERAMICS	02	ART	255	7 30-10 20	U	160 LA	JAMES	BRIE
1235	WEAVING	02-04	ART	256	08 30-10 20	UH	163 LA	NIXON	IR
1236	JEWELRY & METALSM	02-04	ART	257	10 30-12 20	MW	164 LA	MC VICKER	R
1237	JEWELRY & METALSM	02-04	ART	257	1 30- 3 20	MW	164 LA	NIXON	R
1239	JEWELRY & METALSM	02-04	ART	257	10 30-12 20	UH	164 LA	HALL	R
1240	JEWELRY & METALSM	02-04	ART	257	1 30- 3 20	UH	164 LA	NIXON	R
1241	ELEMENT SCULPTURE	02-04	ART	293	3 30- 5 20	MWF	101A ART	ZACH	R
1242	ELEMENT SCULPTURE	02-04	ART	293	07 30-09 20	UHS	101A ART	ROY	R
1243	ELEMENT SCULPTURE	02-04	ART	293	09 30-11 20	UHS	101A ART	BUCKNER	R
1244	ELEMENT SCULPTURE	02-04	ART	293	12 30- 3 20	UH	101A ART	ROY	R
6280	ELEMENT SCULPTURE	02-04	ART	293	09 30-11 20	MWF	101A ART	BUCKNER	R
1245	TECHNIQ SCULPTURE	02-06	ART	393	07 30-09 20	MWF	101A ART	BUCKNER	RI
1246	TECHNIQ SCULPTURE	02-06	ART	393	1 30- 4 20	MW	101A ART	ROY	RI
1247	STUDIES SCULPTURE		ART	401				ZACH+	RI
1248	STUDIES CERAMICS		ART	401				JAMES	RI
1249	ST CERAM PROCESSES		ART	401	11 30- 2 20	UH	1058 ART	STANNARD	RI
1250	READING		ART	405					RI
1251	SEMINAR SCULPTURE		ART	407				ZACH	RI
1252	SEM CERAMICS		ART	407				JAMES	RI
1253	ADVANCED CERAMICS	02-04	ART	455	1 30- 4 20	MW	160 LA	JAMES	GRI
1254	ADVANCED WEAVING	02-04	ART	456	08 30-10 20	UH	163 LA	NIXON	GRI
1255	ADV JEWELR + METAL	02-04	ART	457	3 30- 5 20	UH	164 LA	NIXON	GRI
1257	ADVANCED SCULPTURE	02-04	ART	494	09 30-12 20	MW	101A ART	ZACH	GRI
1258	TERMINAL PROJECT		ART	498					GC
1259	STUDIES		ART	501				ZACH+	GC
1260	STUDIES CERAMICS		ART	501				JAMES	NRI
1261	ST TH CER PRCC		ART	501	11 30- 2 20	UH	ART	STANNARD	NRI
1262	READING		ART	505					RI
1263	SEMINAR SCULPTURE		ART	507				ZACH	RI
1264	SEM CERAMICS		ART	507				JAMES	RI
1265	TERM PROJ CERAMICS		ART	509				JAMES	RI
1266	TERM PROJ SCULP		ART	509				ZACH+	RI
1267	TERM PROJ JEW MET		ART	509				NIXON	RI
1268	STUDIES SCULPTURE		ART	594				ZACH+	RI

SS '70—Art 255, 256, 257, 293, 393, 401, 405, 455, 456, 457, 494, 501, 505, 509

E—For Art Ed majors

ART HISTORY

TLN	Title	Credit	Dept.	Spring	Time	Day	Room Bldg.	Instructor	Notes
1269	SURVEY VISUAL ARTS	03	ARH	203	08 30	MWF	180 PLC	BALDINGER	
1272	HIST WESTERN ART	03	ARH	205	12 30	MWF	106 LA	MC KENZIE	
1270	HIST WESTERN ART	03	ARH	206	10 30	MWF	106 LA	DONNELLY	
1271	HIST WESTERN ART	03	ARH	204	1 30	MWF	106 LA	WINKES	
1273	HIST ORIENTAL ART	03	ARH	209	7 30- 9 20	UH	132 LA	LEONG	
1274	HIS ARCHITECTURE I	03	ARH	339	11 30	MWF	106 LA	ROSS	
1275	HISTORY PAINTING	03	ARH	348	08 30	MWF	106 LA	SOBREA	
1276	STUDIES		ARH	401					IR
1277	READING		ARH	405					IR
1278	SEMINAR		ARH	407					IR
1279	SEM ISLAMIC ARCH	03	ARH	407	1 30	MWF	132 LA	ROSS	I
1280	SEM RCMAN PAINTING	03	ARH	407	7 30-10 20	U	225 LA	WINKES	I
1281	SEM EAR RUSS PAINT	03	ARH	407	7 30-10 20	H	225 LA	MC KENZIE	I
1283	SEM SCANDINA ART	03	ARH	407	2 30	MWF	225 LA	DONNELLY	I
1285	SEM 15TH CEN PAINT	03	ARH	407	12 30- 4 20	U	225 LA	SOBREA	I
1286	SEM JAPANESE ARCH	03	ARH	407	7 30-10 20	W	225 LA	KOBAYASHI	I
1287	SEM ART HIMALAYA	03	ARH	407	10 30-12 20	MW		BALLINGER	I

Head: M. D. Ross
Office— 224 La
Telephone— 1138

Art History (Continued)

TLN	Title	Credit	Dept.	Spring	Time	Day	Room Bldg.	Instructor	Notes	TLN
1288	MEDIAEVAL ART	03	ARH	423	4 30	MWF	132 LA			1289
1289	RENAISSANCE ART	03	ARH	433	2 30	MWF	132 LA	MC KENZIE	G	1290
1290	HIST ARCHITECT II	03	ARH	439	09 30	MWF	106 LA	ROSS	G	1291
1291	HIST INTERIOR ARCH	02	ARH	445	09 30	MWF	241 LA	HAWN	G	1292
1292	JAPANESE ART	03	ARH	447	11 30- 1 20	MW	132 LA	KOBAYASHI	G	1293
1293	CHINESE ART	03	ARH	463	10 30-12 20	UH	225 LA	LEONG	G	1295
1295	MODERN ART	03	ARH	478	4 30- 6 20	UH	132 LA	BALDINGER	G	1297
1297	STUDIES		ARH	501						1298
1298	THESIS		ARH	503						1299
1299	READING		ARH	505						1300
1300	SEM ISLAMIC ARCH	03	ARH	507	1 30	MWF	132 LA	ROSS	I	1301
1301	SEM RCMAN PAINTING	03	ARH	507	7 30-10 20	U	225 LA	WINKES	I	1302
1302	SEM EAR RUSS PAINT	03	ARH	507	7 30-10 20	H	225 LA	MC KENZIE	I	1303
1303	SEM SCANDINA ART	03	ARH	507	2 30	MWF	225 LA	DONNELLY	I	1305
1305	SEM 15TH CEN PAINT	03	ARH	507	12 30- 4 20	U	225 LA	SOBREA	I	1307
1307	SEM JAPANESE ARCH	03	ARH	507	7 30-10 20	W	225 LA	KOBAYASHI	I	1308
1308	SEM ART HIMALAYA	03	ARH	507	10 30-12 20	MW		BALLINGER	I	1309
1309	ART MUSEUM	03	ARH	513	08 30-11 20	U		PAULIN	I	1310
1310	ART HIST BIBLIOG	01	ARH	514				DONNELLY	I	1311

ArH 204, 401, 405, 501, 503, 507

ART EDUCATION

Head: Vincent Lanier
Office— 230 La
Telephone— 1792

TLN	Title	Credit	Dept.	Spring	Time	Day	Room Bldg.	Instructor	Notes	TLN
1311	ART IN ELEM SCHOOCL	03	ARE	323	08 30-10 20	MW	227 LA	BURGNER		1328
1312	ART IN ELEM SCHOOCL	03	ARE	323	10 30-12 20	UH	228 LA	CHALMERS		1329
1313	ART IN ELEM SCHOOCL	03	ARE	323	2 30- 4 20	UH	228 LA	BENSON		1331
1314	ART IN ELEM SCHOOCL	03	ARE	323	12 30- 2 20	UH	228 LA	STEELE		1330
1315	ART IN ELEM SCHOOCL	03	ARE	323	12 30- 2 20	MW	227 LA	BURGNER		1327
1316	ART IN ELEM SCHOOCL	03	ARE	323	08 30-10 20	UH	228 LA	BURGNER		1326
1317	ART CURR SEC SCH	03	ARE	327	10 30-12 20	MWF	228 LA	GEHRING		1338
1318	ART CURR SEC SCH	03	ARE	327	1 30- 3 20	MWF	228 LA	GEHRING		1339
1319	STUDIES	02-04	ARE	401						1340
1320	READING	02-03	ARE	405						1341
1321	SEM ST TEACH JHS	01	ARE	407	4 30- 6 20	U	228 LA	SHORE+		1342
1322	SEM ST TEACH SHS	01	ARE	407	4 30- 6 20	U	228 LA	SHORE+		1343
1323	CURR PROB ART ED	03	ARE	414	10 30-12 20	UH	227 LA	BALLINGER	G	1347
1324	CURR PROB ART ED	03	ARE	414	3 30- 5 20	MW	227 LA	LANIER	G	1346
1325	STUDIES	02-04	ARE	501						1348
1326	THESIS		ARE	503						1349
1327	READING	02-03	ARE	505						1350
1328	SEM CURRIC DEV	03	ARE	507	7 30- 9 20	M	221 FR	MC FEE	I	1354
1329	SEM BEHAV OBJ	03	ARE	507	3 30- 5 20	U	227 LA	KENSLER		1356
1330	SEM COMPARE ART ED	03	ARE	507	7 30- 9 20	U	227 LA	GEHRING		1358

Art 321, 322; ArE 323, 326, 327, 409, 501, 505, 507
current registration in same Art 322 section required
current registration in same Art 321 section required

COLLEGE OF BUSINESS ADMINISTRATION
ACCOUNTING AND QUANTITATIVE METHODS

Acting Dean: Stanley C. Vance
Office— 308 Cmm
Telephone— 381

Head: Chris Luneski
Office— 371 Cmm
Telephone— 310

Accounting

TLN	Title	Credit	Dept.	Spring	Time	Day	Room Bldg.	Instructor	Notes	TLN
1360	FINANCIAL ACCOUNT	03	AC	221						

Accounting (Continued)

TLN	Title	Credit	Dept.	Spring	Time	Day	Room Bldg.	Instructor	Notes
5721	SEM TOPICS ACCOUNT 03	03	AC	507	10 30-12 20	UH	366 CMM	SOHA	K
5801	SEM FUND ACCOUNT 03	03	AC	507	3 30	MWF	366 CMM	MC CARTHY	F
5802	SEM CCST ANALYSIS 03	03	AC	507	2 30	MWF	366 CMM	LUNESKI	
5803	SEM ADV ACC PROB 03	03	AC	507	3 30- 5 20	UH	366 CMM	PEITERSON	
1392	CCST ANAL INTERPRE 03	03	AC	562	3 30- 5 20	MWF	272 CMM	HARWOOD	V

SS '70—Ac 360, 512, 540
 C—Ac 221
 D—Ac 222
 E—Ac 351
 F—Ac 323
 J—Ac 352, 360
 K—Ac 352 and 1 yr college math

L—Sophomore standing
 O—Ac 420
 T—Ac 440, 441
 V—Ac 360
 X—Ac 450
 Y—Not inc in 45 hrs for Adv Bus Degree
 Z—Ac 323, Mth 233

Quantitative Methods

TLN	Title	Credit	Dept.	Spring	Time	Day	Room Bldg.	Instructor	Notes
1394	INTR BUS STATISTIC 03	03	BS	232	10 30	UHS	332 CMM	SCHIVES	K
1393	INTR BUS STATISTIC 03	03	BS	232	11 30	MWF	333 CMM	KESLING	K
1395	INTR BUS STATISTIC 03	03	BS	232	2 30	MWF	333 CMM	KESLING	K
1398	INFER BUS STATIST 03	03	BS	333	09 30	MWF	333 CMM	OLSON	KC
1397	INFER BUS STATIST 03	03	BS	333	08 30	UHS	332 CMM	MACE	KC
1399	SEMINAR		BS	407	1 30	MWF	332 CMM	RICHARDS	KAD
1401	SEM SEQUENT ANALY 03	03	BS	407	10 30	MWF	332 CMM	REINMUTH	KAJ
1402	SEM NONLIN & CYN P 03	03	BS	407	08 30	W	241 CMM	REINMUTH	KADI
1403	SEM NONPARAM STA 02	02	BS	407	2 30	MWF	332 CMM	REINMUTH	KADG
1407	QUAN ANAL DECISION 03	03	BS	432	10 30	MWF	337 CMM	RICHARDS	KADG
1408	APPL ANAL VARIANCE 03	03	BS	433	10 30	MWF	337 CMM	RICHARDS	KADG
1411	SEMINAR		BS	507	1 30	MWF	332 CMM	RICHARDS	KDA
1413	SEM SEQUENT ANALY 03	03	BS	507	10 30	MWF	332 CMM	REINMUTH	KJA
1414	SEM NONLIN & CYN 03	03	BS	507	08 30	W	241 CMM	REINMUTH	KDIA
1415	SEM NONPARAM STA 02	02	BS	507	2 30	MWF	332 CMM	REINMUTH	KADE
5722	SEM QUANT ANAL DEC 03	03	BS	507	10 30	MWF	337 CMM	RICHARDS	KAD
5723	SEM APPL ANAL VAR 03	03	BS	507	10 30	MWF	337 CMM	RICHARDS	KAD

SS '70—BS 232, 511
 C—BS 232
 D—BS 232 & BS 333 or equivalent
 E—Open only to grad students
 F—Open only to grad students not completing BS 232 & BS 333

J—PIM 428 or I
 K—Mth 106 or 109 or equivalent
 L—Open to undergrad students only
 Y—Not inc in 45 hrs for Adv Bus Degree

FINANCE AND BUSINESS ENVIRONMENT

Head: W. Scott Bauman
 Office—139 Cmm
 Telephone—329

TLN	Title	Credit	Dept.	Spring	Time	Day	Room Bldg.	Instructor	Notes
1419	ENVIROCNM BUSINESS 03	03	FBE	125	09 30	MWF	238 CMM	BARNES	Z
1421	INTRODUCT TO LAW 03	03	FBE	226	1 30	MWF	338 CMM	ROBERTS	O
1422	INTRODUCT TO LAW 03	03	FBE	226	07 30-09 20	UH	204 CHA	ROSS	O
1423	FINANCIAL INSTITUT 03	03	FBE	321	09 30	MWF	342 CMM	WOODWORTH	
1431	FINANCIAL MANAGE 03	03	FBE	322	09 30	MWF	242 CMM	HOPEWELL	J
1430	FINANCIAL MANAGE 03	03	FBE	322	12 30	MWF	338 CMM	HOPEWELL	J
1433	LAW BUS ORGANIZAT 03	03	FBE	326	08 30	MWF	137 CMM	GRANT	L
1434	INTRC INVESTMENTS 03	03	FBE	363	2 30	MWF	137 CMM	DIETZ	DJ
1436	SEMINAR		FBE	407	7 00- 9 50	W	243 CMM	BEEKHUIZEN	
6009	SEM DUTCH BUS CULT		FBE	407	1 30	MWF	167 CMM	GRANT	L
1438	LAW BUSIN TRANSACT 03	03	FBE	418	07 30	MWF	336 CMM	RICHINS	E
1440	BUS SOC RESPONSIB 03	03	FBE	434	10 30	MWF	244 CMM	DIETZ	
1443	FINANCIAL ANALYSIS 03	03	FBE	459	10 30	MWF	243 CMM	WOODWORTH	E
1444	COMMERC BANK MANAG 03	03	FBE	460	2 30- 4 20	U	242 CMM	WATSON	
1446	BUS FLUCT + EXPAN 03	03	FBE	466	3 30	H			
1448	PROB FINANC MANAGE 03	03	FBE	480	2 30- 4 20	UH	101 CMM	PARKS	D
1449	RESEARCH		FBE	501					N
1450	THESIS		FBE	503					N
1451	SEMINAR		FBE	507					W
1452	SEM EC & FIN BANK 03	03	FBE	507	09 30	MWF	173 CMM	CALMUS	
1453	SEM BUS TAX POLICY 03	03	FBE	507	3 30	MWF	237 CMM	CALMUS	
6082	SEM BUS ETHICS 03	03	FBE	507	07 30-09 20	UH	101 CMM	RICHINS	
1456	LEGAL ENVIRON BUS 03	03	FBE	517	10 30	MWF	173 CMM	ROBERT	Y
1458	MANAGERIAL ECCNOM 03	03	FBE	525	2 30	MWF	101 CMM	CALMUS	T
1460	PROBLEMS FINANCE 03	03	FBE	540	10 30-12 20	UH	173 CMM	PARKS	
1463	CONCEPT INVESTMENT 03	03	FBE	552	1 30	MWF	232 CMM	BAUMAN	AX

SS '70—FBE 226, 321, 322, 363, 545, 565, 580
 C—Junior standing
 D—FBE 322
 E—Senior standing
 F—MIT 322 and FBE 322
 J—Ac 323
 K—FBE 363
 L—FBE 226
 O—Sophomore standing

Q—No prereq. Not open to upper div Bus students
 T—Mth 109 or equivalent
 U—Ac 511 and FBE 516
 V—FBE 552 or equivalent
 W—Prereq: FBE 570, BS 434
 X—Not for students who have had FBE 363 or equivalent
 Y—Not inc. in 45 hrs for Adv Bus Degree
 Z—No prereq required; not open to upper class Bus students

MARKETING, INSURANCE, AND TRANSPORTATION

Head: Roman R. Andrus
 Office—132 Cmm
 Telephone—369

TLN	Title	Credit	Dept.	Spring	Time	Day	Room Bldg.	Instructor	Notes	TLN
5722	INTRC REAL ESTATE 03	03	MIT	322	09 30	MWF	244 CMM	DASSO		1469
5801	MARKET SYST + ANAL 03	03	MIT	323	11 30	MWF	331 CMM	LEISTER		1478
5802	INDUSTRIAL MARKET 03	03	MIT	336	08 30	MWF	332 CMM	SCHILL		1482
5803	SEM PASSENG TRANSP 03	03	MIT	407	1 30	MWF	366 CMM	STROM		1491
1392	SEM CCNSUM PR POGR		MIT	407				WISH		1492
1399	SEMINAR		MIT	407						1493
1401	SEM START SMAL BUS 03	03	MIT	407	2 30	MWF	167 CMM	HACKETT	I	5951
1402	SEM REAL EST INVES		MIT	407	3 30- 5 20	MW	244 CMM	DASSO	Z	6074
1403	MARKETING RESEARCH 03	03	MIT	415	10 30-12 20	UH	101 CMM	ALBAUM		1495
1407	CCMM INC SITE LOCA 03	03	MIT	418	09 30	MWF	101 CMM	HACKETT	G	1496
1408	MARKETING COMMUNIC 03	03	MIT	442	3 30	U	244 CMM	SMITH		1499
1411	MARKETING ANALY II 03	03	MIT	444	2 30- 4 20	H	244 CMM			
1413	TRANSPORT REGULAT 03	03	MIT	451	09 30	MWF	231 CMM	BRUNNER		1501
1414	LIFE & HEALTH INS 03	03	MIT	456	3 30- 5 20	MF	167 CMM	SAMPSON	G	1502
1415	CASES FOREST INDUS 03	03	MIT	470	09 30	UH	137 CMM	SWADENER	G	5805
1416	PROB INTERNAT BUS 03	03	MIT	476	1 30- 3 20	U	137 CMM	RICH		1507
1417	RESEARCH		MIT	501	1 30	H				
1418	THESIS		MIT	503	11 30	MWF	332 CMM	DOWD	G	1509
1419	SEMINAR		MIT	507						1510
1421	SEM REAL EST INVES 03	03	MIT	507	3 30- 5 20	MW	244 CMM	DASSO	Z	1512
1422	SEM CCMM INC SITE 03	03	MIT	507	09 30	MWF	101 CMM	HACKETT		1515
1423	SEM TRANSPORT REG 03	03	MIT	507	3 30- 5 20	MF	167 CMM	SAMPSON		5806
1424	SEM LIF & HEAL INS 03	03	MIT	507	09 30	UH	137 CMM	SWADENER		5807
1425	SEM PROB INTER BUS 03	03	MIT	507	11 30	MWF	332 CMM	DOWD		5810
1426	SEM MARKET RES 03	03	MIT	507	08 30-10 20	UH	167 CMM	ALBAUM		5813
1427	SEM ENTREPRENURSH 03	03	MIT	507	1 30- 3 20	U	244 CMM	SMITH		5912
1428	SEM PASSENG TRANSP 03	03	MIT	507	1 30	H	244 CMM			6102
1429	PROB FOREST INDUS 03	03	MIT	540	1 30	MWF	366 CMM	STROM		6083
1430	TRANSPORT POLICIES 03	03	MIT	551	3 30	U	137 CMM	RICH		1520
1431	MARKET CONCEPTS TH 03	03	MIT	563	2 30- 4 20	H	272 CMM	SAMPSON		1523
1432	INTERNAT MARK POL 03	03	MIT	572	10 30-12 20	UH	137 CMM	ANDRUS		1526
1433	INTERNAT BUS OPER 03	03	MIT	573	10 30	MWF	342 CMM	DOWD		1527
1434	INTERNAT BUS OPER 03	03	MIT	573	3 30- 5 20	MW	101 CMM	GREENE		1528

MIT 322, 323, 341, 354, 511, 562

Y—Not inc in 45 hrs for Adv Bus Degree
 Z—Prereq: Grade of B or better in MIT 322

PERSONNEL AND INDUSTRIAL MANAGEMENT

Head: Stanley C. Vance
 Office—308 Cmm
 Telephone—381

TLN	Title	Credit	Dept.	Spring	Time	Day	Room Bldg.	Instructor	Notes	TLN
1435	ORGAN INTERPER REL 03	03	PIM	321	12 30	MW+	231 CMM	BROWN		1529
1436	+ DIS		PIM	321	1 30	H	204 CHA	LUNDQUIST		1532
1437	+ DIS		PIM	321	2 30	H	243 CMM	ENGS		1531
1438	+ DIS		PIM	321	3 30	H	333 CMM	ENGS		1530
1439	+ DIS		PIM	321	12 30	F	241 CMM	LUNDQUIST		1533
1440	+ DIS		PIM	321	1 30	F	133 CMM	LUNDQUIST		1534
1441	BUSINESS MACHINES 02	02	PIM	323	09 30	MWF	134 CMM	NEEDHAM		1538
1442	BUSINESS MACHINES 02	02	PIM	323	10 30	MWF	134 CMM	NEEDHAM		1539
1443	PRODUCTION MANAGE 03	03	PIM	329	08 30	MWF	237 CMM	JOHNSON		1541
1444	OFFICE ORGAN MANAG 02	02	PIM	333	08 30-10 20	U	237 CMM	JONES		1543
1445	SEMINAR		PIM	407						1544
1446	SEM MAN TECH INNOV 03	03	PIM	407	6 30- 7 50	UH	134 CMM	SHAFFER		1545
1447	SEM MAN DEC SIM 01	01	PIM	407	08 30	UH	137 CMM	JOHNSON		1546
1448	SEM ORG INTERP REL 03	03	PIM	407				PYRON	BI	1547
1449	SEM WORK MEASUREM 03	03	PIM	407	7 30- 8 50	M	134 CMM	SHAFFER		1548
1450	SEM ORG BEHAVIOR 03	03	PIM	407	11 30	MWF	101 CMM	ENGS		1549
1451	SEM LINEAR PROGRAM 03	03	PIM	407	11 30- 1 20	UH	214 CMM	RAMSING		1550
1452	SEM CCMP IN BUS 03	03	PIM	407	08 30	MWF	366 CMM	RODICH		6084
1453	WAGE + SALARY ADM 03	03	PIM	413	3 30- 5 20	UH	336 CMM	BEAL	G	1553
1454	PROB PERSONN MANAG 03	03	PIM	414	2 30- 4 20	UH	167 CMM	SEUBERT	M	1554
1455	PROB PRODUCT MANAG 03	03	PIM	430	1 30- 3 20	UH	333 CMM			

BUSINESS EDUCATION

Table with columns: TLN, Title, Credit, Dept., Spring, Time, Day, Room Bldg., Instructor, Notes. Row 1589: SEM BUS EDUCATION, 03, BED 507, 6 30-9 20 W, 241 CMM JONES.

SS '70—BEd 507, 508

SECRETARIAL SCIENCE

Table with columns: TLN, Title, Credit, Dept., Spring, Time, Day, Room Bldg., Instructor, Notes. Rows 1591-1594: ADVANCED TYPING, ADVANCED TYPING, STENOGRAPHY, APPL STENOGRAPHY.

SCHOOL OF COMMUNITY SERVICE AND PUBLIC AFFAIRS

Dean: Norman D. Sundberg
Office—119 Hen
Telephone—2701

Large table listing various courses (e.g., SOCIAL ISSUES PCL, CAREER ANALYSIS, READING PROBLEMS) with columns for TLN, Title, Credit, Dept., Spring, Time, Day, Room Bldg., Instructor, Notes.

School of Community Service and Public Affairs (Continued)

Table with columns: Title, Credit, Dept., Spring, Time, Day, Room Bldg., Instructor, Notes, TLN. Rows include PRAC INTEG, SOCIAL SER PCL PR, PROF COMMUNITY SER, PUBLIC PERSONN ACM, FEDERAL PUBLIC ADM.

T—225 & 226 must be taken concurrently
X—Prereq: CSPA 461
Z—Priority for CSPA majors

CSPA 409, 411
Senior majors
or senior standing

COLLEGE OF EDUCATION

Dean: Paul B. Jacobson
Office—101 Ed
Telephone—1201

Table listing courses (e.g., READING, SEMINAR, RESEARCH, THESIS) with columns for Title, Credit, Dept., Spring, Time, Day, Room Bldg., Instructor, Notes, TLN.

COUNSELING

Chairman: John W. Loughary
Office—163 Ed
Telephone—1641

Table listing various counseling courses (e.g., GROUP COUNSEL, MCRL ISS COUN, INTERDIS CONSU) with columns for Title, Credit, Dept., Spring, Time, Day, Room Bldg., Instructor, Notes, TLN.

4 407, 409, 485, 488, 507, 509, 526

T—Restricted to dept. majors or minors

CURRICULUM AND INSTRUCTION

Elementary Education

Chairman: Clarence W. Schminke
Office—125 Ed
Telephone—1572

TLN	Title	Credit	Dept.	Spring	Time	Day	Room	Bldg.	Instructor	Notes
5876	FIELD EXPERIENCE	01-02	ED	330					KEITH	
1776	INT CLASSROOM PRCC	02	ED	331	08 30-10 20	UF	151	ED	KEITH	
1777	INT CLASSROOM PRCC	02	ED	331	12 30- 2 20	UF	151	ED	KEITH	
1778	TEACH LANG EL SCH	03	ED	332	07 30-09 20	UHF	138	ED	SCHMINKE	
1780	TEACH LANG EL SCH	03	ED	332	08 30-10 20	LHF	136	ED	DEHAVEN	
1779	TEACH LANG EL SCH	03	ED	332	09 30-11 20	UHF	138	ED	WILLARDS	
1781	TEACH MATH EL SCH	03	ED	333	10 30-12 20	UH	136	ED	SCHMINKE	
1782	TEACH MATH EL SCH	03	ED	333	1 30- 3 20	UH	137	ED	MAERTENS	
1784	TEACH SOC ST ELEM	03	ED	334	1 30- 3 20	UH	138	ED	NYE	
1783	TEACH SOC ST ELEM	03	ED	334	1 30- 3 20	WF	138	ED	MACDERMOT +	
1785	TEACH SOC ST ELEM	03	ED	334	1 30- 3 20	UH	127	FCH	FUNK	
1788	TEACH READING ELEM	03	ED	335	07 30-09 20	MWF	138	ED	WAUGH	
1786	TEACH READING ELEM	03	ED	335	08 30-10 20	MWF	136	ED	WALLEN	
1787	TEACH READING ELEM	03	ED	335	09 30-11 20	MWF	138	ED	HOLBOKE	
1791	TEACH SCIENCE ELEM	03	ED	336	1 30- 3 20	UH	136	ED	KAMBLY	
1789	TEACH SCIENCE ELEM	03	ED	336	12 30- 2 20	MW	117	SCX	CLINGMAN	
1790	TEACH SCIENCE ELEM	03	ED	336	1 30- 3 20	WF	136	ED	ROBINSON	
1792	SEM EL ST TEACH	02	ED	404					MC INTYRE	
1793	SEM IND READ PROB	03	ED	407	3 30- 5 20	UH	152	ED	CANDLAND +	
1794	SEM QUESTION STRAT	03	ED	407	3 30- 5 20	UH	138	ED	MILLER	
5878	SEM DIAG TEAC MATH	03	ED	407	3 30- 5 20	MW	136	ED	MAERTENS+	
1797	ST TEACH KINDERG	03-15	ED	414						
1798	ST TEACH GR 1	03-15	ED	415						
1799	ST TEACH GR 2	03-15	ED	415						
1800	ST TEACH GR 3	03-15	ED	415						
1801	ST TEACH GR 4	03-15	ED	415						
1802	ST TEACH GR 5	03-15	ED	415						
1803	ST TEACH GR 6	03-15	ED	415						
1804	ST TEACH EL LIB	03-15	ED	415						
1805	ST TEACH EL MUS	03-15	ED	415						
1806	ST TEACH EL PE	03-15	ED	415						
1807	ST TEACH EMR	03-15	ED	415						
1808	ST TEACH PHY HANDI	03-15	ED	415						
1809	ST TEACH DISACVANT	03-15	ED	415						
1815	SEM ADV RES SCI	03	ED	507	3 30- 6 20	H	104	ED	SYLWESTER	
1816	SEM ADV RES MATH EL	03	ED	507	3 30- 6 20	U	104	ED	MAERTENS	
1817	SEM PRIMARY EDUC	03	ED	507	1 30	MWF	137	ED	WILLARD	
1821	SEM AFFECT DEV CH	03	ED	507	7 00- 9 50	M	127	FCH	ROBECK	
1822	PRAC SUP ADV LAB	01-02	ED	509					SCHMINKE	
1823	PRAC COLLEGE TEACH	01-03	ED	509					SCHMINKE	
1824	PRAC INTERN ELEM	03-09	ED	509					ZIGLER	
6287	PRAC REMEDIAL MATH	01-03	ED	509					MAERTENS	

SS 70—Ed 333, 335, 451, 507, 508, 509, 534, 535, 536, 537, 538
B—Open only to Portland Block III
D—Concurrent with 08:30 Ed 326

E—Concurrent with 12:30 Ed 326
Y—Restricted to Exper Teacher Fellows

Secondary Education

TLN	Title	Credit	Dept.	Spring	Time	Day	Room	Bldg.	Instructor	Notes
1830	SEM TEACH HEALTH	01	ED	407	7 30	U	250	PE	SCHLAADT	
1831	SEM TEACH PE MEN	01	ED	407	7 30	U	129	PE	SPRAGUE	
1832	SEM TEACH PE WOMEN	01	ED	407	7 30	H	121	GER	PUCKETT	
1833	SEM TEA SEC BUS ED	01	ED	407	3 30	H	214	ALL	ANDERSON	
1834	SEM TEACH SEC MATH	01	ED	407	3 30	H	202	SHS	SCHAAF	
1835	SEMINAR	01-03	ED	407					ACHESON	
1836	SEC METH BUSINESS	01-03	ED	408					ANDERSON	
1839	SEC METH SOC ST	01-03	ED	408	1 30- 4 20	H	100	NES	ARENS	
1840	SEC METH ENGLISH	01-03	ED	408	2 30	MWF	204	CHA	CRAABE	
1845	PRAC PUBLIC SCHOOL	01-09	ED	409					ACHESON	
1846	PRAC PUB SCH SP CR	03-12	ED	409					K WOOD	
1847	ST TEACH JHS ART	03-15	ED	416						
1848	ST TEACH JHS BIOL	03-15	ED	416						
1849	ST TEAC JHS BUS ED	03-15	ED	416						
1850	ST TEACH JHS COACH	03-15	ED	416						
1851	ST TEACH JHS ENG	03-15	ED	416						
1852	ST TEAC JHS GEN SC	03-15	ED	416						
1853	ST TEAC JHS HEALTH	03-15	ED	416						
1854	ST TEACH JHS JOURN	03-15	ED	416						
1855	ST TEACH JHS LANG	03-15	ED	416						
1856	ST TEACH JHS LA SS	03-15	ED	416						
1857	ST TEACH JHS LIB	03-15	ED	416						
1858	ST TEACH JHS MATH	03-15	ED	416						
1859	ST TEACH JHS MUSIC	03-15	ED	416						
1860	ST TEACH JHS PE	03-15	ED	416						
1861	ST TEAC JHS SCC ST	03-15	ED	416						
1862	ST TEAC JHS SPEECH	03-15	ED	416						
1863	ST TEACH JHS EMR	03-15	ED	416						
1864	ST TEACH DISACVAN	03-15	ED	416						
1865	ST TEACH SHS ART	03-15	ED	417						
1866	ST TEACH SHS BIOL	03-15	ED	417						
1867	ST TEAC SHS BUS ED	03-15	ED	417						
1868	ST TEACH SHS CHEM	03-15	ED	417						
1869	ST TEACH SHS COACH	03-15	ED	417						
1870	ST TEACH SHS CR ED	03-15	ED	417						
1871	ST TEACH SHS ENG	03-15	ED	417						

Secondary Education (Continued)

Title	Credit	Dept.	Spring	Time	Day	Room	Bldg.	Instructor	Notes	TLN
ST TEAC SHS GEN SC	03-15	ED	417							1872
ST TEACH SHS EMR	03-15	ED	417							1873
ST TEACH SHS HEALTH	03-15	ED	417							1874
ST TEACH SHS JOURN	03-15	ED	417							1875
ST TEACH SHS LANG	03-15	ED	417							1876
ST TEACH SHS LIB	03-15	ED	417							1877
ST TEACH SHS MATH	03-15	ED	417							1878
ST TEACH SHS MUSIC	03-15	ED	417							1879
ST TEAC SHS PHYSIC	03-15	ED	417							1880
ST TEACH SHS PE	03-15	ED	417							1881
ST TEAC SHS GEN SC	03-15	ED	417							1882
ST TEAC SHS SCC ST	03-15	ED	417							1883
ST TEAC SHS SPEECH	03-15	ED	417							1884
SEM BAS ISSUES SEC	03	ED	507	09 30-12 20	U	152	ED	HEARN		1888
INSTRUCT PRAC SEC	03	ED	585	7 00- 9 50	U	207	CON	HEARN		1889
METH SEC SOCIAL ST	03	ED	596	3 30- 5 20	UH	216	ALL	ZIGLER		1890

Ed 407, 427, 484, 505, 507, 508, 509, 594, 595, 596
only to students who student teach during the 1969-70 aca-
year

K—Concurrent with Student Teacher or I

Curriculum and Supervision

Title	Credit	Dept.	Spring	Time	Day	Room	Bldg.	Instructor	Notes	TLN
AUDIC-VISUAL AIDS	04	ED	435	3 30- 5 20	UH		C LIB	S 130- 320U G		1900
+ LAB		ED	435	1 30	M		C LIB	TUCKER+		5879
+ LAB		ED	435	2 30	M		C LIB	TUCKER		5880
+ LAB		ED	435	08 30	U		C LIB	THOMAS		5881
+ LAB		ED	435	11 30	U		C LIB	THOMAS		5882
+ LAB		ED	435	09 30	W		C LIB	FERRINGTON		5883
+ LAB		ED	435	11 30	W		C LIB	FERRINGTON+		5884
SEM SUP SEC ST TEA	01-03	ED	507					ACHESON		1902
SEM SUP EL ST TEAC	01-03	ED	507					ACHESON		1903
SEM ADV TEACH ED	03	ED	507	2 30- 5 20	M	138	ED	ACHESON		1906
SEM INST MEDIA DES	03	ED	507	09 30-11 20	UH		C LIB	FERRINGTON		1907
SEM SYSTEMS ANALY	03	ED	507	08 30-11 20	H	170	PLC	KEITH		1908
SEM SP ST ED MEDIA	03	ED	507					FERRINGTON		1909
CURR CONSTRUCTION	04	ED	566	3 30- 5 20	UH	136	ED	CANDLAND		1915
CURR MATERIALS	04	ED	567	2 30- 5 20	W		C LIB	TUCKER		1916

Ed 405, 407, 408, 435, 507, 508, 522, 553, 566, 574

C—Prerequisite to Ed 567

Disadvantaged Youth

Title	Credit	Dept.	Spring	Time	Day	Room	Bldg.	Instructor	Notes	TLN
SEM TEACH DISADV	03	ED	407					KEITH		GZ 1922
SEM ECOL STRUGGLE	03	ED	407					HILL		GI 1923
SEM PROG EVALUAT	03	ED	407	1 30- 3 20	MW	104	ED	HILL		GI 5887
SEM PCVERTY SCL	03	ED	407	7 30- 8 50	M	150	SC	PEARL		GI 6106
+ DIS		ED	407	7 30- 8 50	M	221	ALL			6107
+ DIS		ED	407	7 30- 8 50	M	221	ALL			6108
+ DIS		ED	407	7 30- 8 50	M	221	ALL			6109

Disadvantaged Youth (Continued)

TLN	Title	Credit	Dept.	Spring	Time	Day	Room Bldg.	Instructor	Notes
6145	+ DIS	+	ED	407	7 30- 8 50 M		370 CMM		
6146	+ DIS	+	ED	407	7 30- 8 50 M		105 CON		
6147	+ DIS	+	ED	407	7 30- 8 50 M		105 CON		
6148	+ DIS	+	ED	407	7 30- 8 50 M		201 CON		
6149	+ DIS	+	ED	407	7 30- 8 50 M		104 DEA		
6150	+ DIS	+	ED	407	7 30- 8 50 M		106 DEA		
6151	+ DIS	+	ED	407	7 30- 8 50 M		106 DEA		
6152	+ DIS	+	ED	407	7 30- 8 50 M		205 DEA		
6153	+ DIS	+	ED	407	7 30- 8 50 M		303 DEA		
6154	+ DIS	+	ED	407	7 30- 8 50 M		303 DEA		
6155	+ DIS	+	ED	407	7 30- 8 50 M		306 DEA		
6156	+ DIS	+	ED	407	7 30- 8 50 M		306 DEA		
6157	+ DIS	+	ED	407	7 30- 8 50 M		104 ED		
6158	+ DIS	+	ED	407	7 30- 8 50 M		152 ED		
6159	+ DIS	+	ED	407	7 30- 8 50 M		152 ED		
6160	+ DIS	+	ED	407	7 30- 8 50 M		106 FR		
6161	+ DIS	+	ED	407	7 30- 8 50 M		109 FR		
6162	+ DIS	+	ED	407	7 30- 8 50 M		117 FR		
6163	+ DIS	+	ED	407	7 30- 8 50 M		118 FR		
6164	+ DIS	+	ED	407	7 30- 8 50 M		214 FR		
6165	+ DIS	+	ED	407	7 30- 8 50 M		119 GER		
6166	+ DIS	+	ED	407	7 30- 8 50 M		119 GER		
6167	+ DIS	+	ED	407	7 30- 8 50 M		207 GER		
6168	+ DIS	+	ED	407	7 30- 8 50 M		239 LA		
6169	+ DIS	+	ED	407	7 30- 8 50 M		240 LA		
6170	+ DIS	+	ED	407	7 30- 8 50 M		241 LA		
6171	+ DIS	+	ED	407	7 30- 8 50 M		7 QUO		
6172	+ DIS	+	ED	407	7 30- 8 50 M		5 QUO		
6173	+ DIS	+	ED	407	7 30- 8 50 M		6 QUO		
6174	+ DIS	+	ED	407	7 30- 8 50 M		8 QUO		
6175	+ DIS	+	ED	407	7 30- 8 50 M		105 SC		
6176	+ DIS	+	ED	407	7 30- 8 50 M		233 SC		
6177	+ DIS	+	ED	407	7 30- 8 50 M		314 SC		
6178	+ DIS	+	ED	407	7 30- 8 50 M		334 SC		
6179	+ DIS	+	ED	407	7 30- 8 50 M		205 VIL		
6180	+ DIS	+	ED	407	7 30- 8 50 M		217 VIL		
6181	+ DIS	+	ED	407	7 30- 8 50 M		331 VIL		
6182	SEM PCVERT SOL	03	ED	407	9 00-10 20 M		150 SC	PEARL	
6183	+ DIS	+	ED	407	9 00-10 20 M		221 ALL		
6184	+ DIS	+	ED	407	9 00-10 20 M		221 ALL		
6185	+ DIS	+	ED	407	9 00-10 20 M		221 ALL		
6186	+ DIS	+	ED	407	9 00-10 20 M		133 CMM		
6187	+ DIS	+	ED	407	9 00-10 20 M		313 ALL		
6188	+ DIS	+	ED	407	9 00-10 20 M		319 ALL		
6189	+ DIS	+	ED	407	9 00-10 20 M		202 CHA		
6190	+ DIS	+	ED	407	9 00-10 20 M		207 CHA		
6191	+ DIS	+	ED	407	9 00-10 20 M		207 CHA		
6192	+ DIS	+	ED	407	9 00-10 20 M		207 CHA		
6193	+ DIS	+	ED	407	9 00-10 20 M		207 CHA		
6194	+ DIS	+	ED	407	9 00-10 20 M		223 CHA		
6195	+ DIS	+	ED	407	9 00-10 20 M		101 CMM		
6196	+ DIS	+	ED	407	9 00-10 20 M		133 CMM		
6197	+ DIS	+	ED	407	9 00-10 20 M		133 CMM		
6198	+ DIS	+	ED	407	9 00-10 20 M		133 CMM		
6199	+ DIS	+	ED	407	9 00-10 20 M		133 CMM		
6200	+ DIS	+	ED	407	9 00-10 20 M		138 CMM		
6201	+ DIS	+	ED	407	9 00-10 20 M		138 CMM		
6202	+ DIS	+	ED	407	9 00-10 20 M		138 CMM		
6203	+ DIS	+	ED	407	9 00-10 20 M		138 CMM		
6204	+ DIS	+	ED	407	9 00-10 20 M		231 CMM		
6205	+ DIS	+	ED	407	9 00-10 20 M		231 CMM		
6206	+ DIS	+	ED	407	9 00-10 20 M		231 CMM		
6207	+ DIS	+	ED	407	9 00-10 20 M		231 CMM		
6208	+ DIS	+	ED	407	9 00-10 20 M		234 CMM		
6209	+ DIS	+	ED	407	9 00-10 20 M		243 CMM		
6210	+ DIS	+	ED	407	9 00-10 20 M		331 CMM		
6211	+ DIS	+	ED	407	9 00-10 20 M		331 CMM		
6212	+ DIS	+	ED	407	9 00-10 20 M		331 CMM		
6213	+ DIS	+	ED	407	9 00-10 20 M		333 CMM		
6214	+ DIS	+	ED	407	9 00-10 20 M		333 CMM		
6215	+ DIS	+	ED	407	9 00-10 20 M		333 CMM		
6216	+ DIS	+	ED	407	9 00-10 20 M		341 CMM		
6217	+ DIS	+	ED	407	9 00-10 20 M		341 CMM		
6218	+ DIS	+	ED	407	9 00-10 20 M		342 CMM		
6219	+ DIS	+	ED	407	9 00-10 20 M		342 CMM		
6220	+ DIS	+	ED	407	9 00-10 20 M		370 CMM		
6221	+ DIS	+	ED	407	9 00-10 20 M		370 CMM		
6222	+ DIS	+	ED	407	9 00-10 20 M		105 CON		
6223	+ DIS	+	ED	407	9 00-10 20 M		105 CON		
6224	+ DIS	+	ED	407	9 00-10 20 M		201 CON		
6225	+ DIS	+	ED	407	9 00-10 20 M		104 DEA		
6226	+ DIS	+	ED	407	9 00-10 20 M		106 DEA		
6227	+ DIS	+	ED	407	9 00-10 20 M		106 DEA		
6228	+ DIS	+	ED	407	9 00-10 20 M		205 DEA		
6229	+ DIS	+	ED	407	9 00-10 20 M		303 DEA		
6230	+ DIS	+	ED	407	9 00-10 20 M		303 DEA		
6231	+ DIS	+	ED	407	9 00-10 20 M		306 DEA		
6232	+ DIS	+	ED	407	9 00-10 20 M		306 DEA		
6233	+ DIS	+	ED	407	9 00-10 20 M		104 ED		
6234	+ DIS	+	ED	407	9 00-10 20 M		152 ED		

Disadvantaged Youth (Continued)

Title	Credit	Dept.	Spring	Time	Day	Room Bldg.	Instructor	Notes	TLN
+ DIS	+	ED	407	9 00-10 20 M		152 ED			6235
+ DIS	+	ED	407	9 00-10 20 M		106 FR			6236
+ DIS	+	ED	407	9 00-10 20 M		109 FR			6237
+ DIS	+	ED	407	9 00-10 20 M		117 FR			6238
+ DIS	+	ED	407	9 00-10 20 M		118 FR			6239
+ DIS	+	ED	407	9 00-10 20 M		214 FR			6240
+ DIS	+	ED	407	9 00-10 20 M		119 GER			6241
+ DIS	+	ED	407	9 00-10 20 M		119 GER			6242
+ DIS	+	ED	407	9 00-10 20 M		207 GER			6243
+ DIS	+	ED	407	9 00-10 20 M		239 LA			6244
+ DIS	+	ED	407	9 00-10 20 M		240 LA			6245
+ DIS	+	ED	407	9 00-10 20 M		241 LA			6246
+ DIS	+	ED	407	9 00-10 20 M		7 QUO			6247
+ DIS	+	ED	407	9 00-10 20 M		5 QUO			6248
+ DIS	+	ED	407	9 00-10 20 M		6 QUO			6249
+ DIS	+	ED	407	9 00-10 20 M		8 QUO			6250
+ DIS	+	ED	407	9 00-10 20 M		105 SC			6251
+ DIS	+	ED	407	9 00-10 20 M		233 SC			6252
+ DIS	+	ED	407	9 00-10 20 M		314 SC			6253
+ DIS	+	ED	407	9 00-10 20 M		334 SC			6254
+ DIS	+	ED	407	9 00-10 20 M		205 VIL			6255
+ DIS	+	ED	407	9 00-10 20 M		217 VIL			6256
+ DIS	+	ED	407	9 00-10 20 M		331 VIL			6257
PRAC DISADV YOUTH	01-09	ED	409				ACHESON	GB	1924
PRAC MARGIN YOUTH	01-09	ED	409				PEARL	IGB	1925
SEM SCC SC & PCOR	03	ED	507	7 30-10 20 U			PEARL	I	1928
PRAC MARGIN YOUTH	01-09	ED	509				PEARL	IB	1929
PRAC TEACH DISADV	01-09	ED	509				KEITH	ZB	1930
PRAC ALIEN YOUTH	01	ED	509	07 30-09 20 U		127 FCH	PEARL	YB	1931
PRAC LEAR BEH PRCB	03	ED	509					B	5889
PRAC LEAR BEH PRCB	03-06	ED	509				HOTCHKISS	GIYB	6288

Teacher Fellowship students only

Z—Fellowship students only

Reading and Language Arts Center

SEM PERC WORD ANAL	03	ED	407	08 30	MWF			G	1891
PRAC REM ED REM	03	ED	409	08 30-10 20 U		135 ED	O NEIL	GB	1892
READ HS & COLL	03	ED	469	2 30- 4 20 UH		151 ED	FREDERICK	G	1896
SEM RES IN READING	03	ED	507				FREDERICK		1897
PRAC ADV ED REM	03	ED	509	08 30-10 20 U		135 ED	O NEIL	B	1898

Ed 407, 409, 428, 429, 465, 469, 509

EDUCATIONAL ADMINISTRATION

Chairman: D. E. Tope
Office—118 Ed
Telephone—1202

SEM FCUND RES III	03	ED	407	3 30- 5 20 MW				GI	1933
SEM ADV ADMIN PRCB	03	ED	507	10 30-12 20 U		104 ED	BRISSEY	I	1934
SEM ADV SCH LAW	03	ED	507	3 30- 5 20 MW		125 FCH	OSIBOV		1935
SEM NC GRAD EL SCH	03	ED	507	08 30	MWF	104 ED	SANDIN	G	1936
SEM INTER EL ADM	03-09	ED	507				SANDIN	I	1938
WRK PRCB SEC ADM	07	ED	508				DUNCAN	IB	6261
ELEMENTAR SCH PRCB	04	ED	552	08 30-10 20 UH		137 ED	SANDIN		1941
EVAL SEC SCH PRG	03	ED	559	09 30-12 20 H		152 ED	HEARN		1943
SCH PERSONNEL ADM	03	ED	580	10 30	MWF	104 ED	TOPE		1949

Ed 507, 522, 527, 553, 554, 559, 560, 572, 573, 574, 575, 576

FOUNDATIONS

Chairman: C. A. Bowers
Office—207 Ed
Telephone—2454

SCCIAL FCUND TEACH	03	ED	327	10 30	MWF	151 ED	GRAHAM		1960
MODERN PHILOS EDUC	03	ED	445	10 30-12 20 UH		151 ED	BOWERS	G	1961
SCCIAL EDUCATION	03	ED	491	09 30	MWF	152 ED	GRAHAM	G	5891
SEM IDECLGY & EC	03	ED	507	1 30- 3 20 UH		104 ED	BOWERS		1963
SEM ANTH ED ADMIN	03	ED	507	08 30-10 20 UH		104 ED	WOLCOTT		1965
SEM DEV CCOUNTRIES	03	ED	507	08 30-10 20 UH		130 NES	WOOD		1970

Ed 317, 491, 440, 441, 545

HIGHER EDUCATION

SEM PROG COM COL	03	ED	507	2 30- 4 20 UH		201 CON	VAN LOAN		1951
PRAC COLL ST PERS	03	ED	509				BOWLIN	IB	1955
ADMIN COLL UNIVER	03	ED	592	6 30- 9 20 U		104 ED	LALLAS		1958
METH COLLEG TEACH	03	ED	597	10 30-12 20 UH		124 NES	WOOD		1959

EDUCATIONAL PSYCHOLOGY

Chairman: Arthur Mittman
Office— 111 Ed
Telephone— 2626

TLN	Title	Credit	Dept.	Spring	Time	Day	Room Bldg.	Instructor	Notes
1975	HUMAN DEVEL LEARN	05	ED	326	08 30-10 20	MW+	151 ED		EC
1974	HUMAN DEVEL LEARN	05	ED	326	12 30- 2 20	MW+	151 ED		EC
1976	+ LAB	+	ED	326	08 30-11 20	H			
1977	+ LAB	+	ED	326	12 30- 3 20	H			
1978	HUMAN DEVEL LEARN	05	ED	326	1 30- 3 20	MW+	133 CMM CARR		F
1980	HUMAN DEVEL LEARN	05	ED	326	09 30-11 20	UH+	250 CLS JOHNSTON		F
1988	SEM DEV PSY ACULT	03	ED	407	2 30- 4 20	UH	232 CMM SCOTT		G
5893	SEM DEV PSY ACOL	03	ED	407	1 30- 3 20	UH	338 CMM LOVELL		G1
1989	PRAC SCH PSYCH	03-12	ED	409				CARR	G
5894	PRAC SPECIAL TESTS	03	ED	409	3 30- 6 20	W	104 ED RANKIN		GB
1992	MEASUREMENT IN ED	03	ED	424	08 30	MWF	184 PLC DIZNEY		G
1996	SEM PHILOS OF SCI	03	ED	507	08 30-10 20	UH	124 NES LOVELL		
1998	SEMINAR THESIS	01	ED	507	3 30- 5 20	M	137 ED JOHNSTON+		B
1999	SEMINAR THESIS	01	ED	507	3 30- 5 20	U	207 GER RANKIN+		
2001	SEM CCRR METH	03	ED	507	09 30	MWF	137 ED MITTMAN		I
2003	SEM ADV ED PSYCH	02	ED	507	1 30- 3 20	UH	152 ED LOVELL		
2004	SEM DEV PSY ACULT	03	ED	507	2 30- 4 20	UH	232 CMM SCOTT		I
2006	SEM PERSONALI & AG	03	ED	507	2 30- 5 20	U	6 QUO SCOTT+		I
2007	SEM MCTIVATION	03	ED	507	3 30- 5 20	U	130 NES JOHNSTON		I
2008	SEM GRUCU & INC CIF	03	ED	507	09 30-11 20	UH	301 CCN RANKIN		I
2009	SEM RESEARCH	01	ED	507				CARR	I
2017	TH TECH ED MEASURE	03	ED	525	08 30	MWF	152 ED MITTMAN		I
5895	GRUP TEST SCH CCL	03	ED	528	10 30	MWF	152 ED DIZNEY		I
2020	ADV EDUC PSY III	02	ED	531	1 30- 3 20	UH	152 ED LOVELL +		I

SS '70—Ed 315, 407, 409, 424, 439, 507, 512, 515, 525
C—Concurrent with Elem Block I
D—same as PE.540
E—Elementary

F—Secondary
Q—Experimental Course
V—Must register concurrently for Adv Ed Psy, Ed 507

SPECIAL EDUCATION

Chairman: Robert H. Mattson
Office— 252 CLS
Telephone— 2892

TLN	Title	Credit	Dept.	Spring	Time	Day	Room Bldg.	Instructor	Notes
2023	SEM RES EXCEP CH	03	ED	407	7 30-10 20	W	350 CLS PREHM		IG
2025	SEM TEACH EMO DIST	03	ED	407	7 00- 9 50	M	137 ED HOTCHKISS		G
2026	SEM METH & MAT	03	ED	407	6 30- 9 20	U	125 FCH YOUNGBERG		GI
2027	SEM EXT CURR	03	ED	407	7 00- 9 50	H			IG
2028	SEM BEH SPEC ED	03	ED	407	7 00- 9 50	H	151 ED WALKER		G
2031	SEM ED EX CH	01	ED	407	12 30	U	201 CLS STONE		GB
6026	SEM PATT CH BEHAV	03	ED	407	09 00-11 50	S	FWS LOWE		GI
2032	PRAC AD SP ED	03	ED	409				MARTINSON	GB
2033	PRAC DIAG	03	ED	409	10 30	MUMHF	135 ED WAUGH		GB
2034	PRAC REM	03	ED	409	08 30	U	135 ED O NEIL		G1B
2035	PRAC TEACH	03	ED	409	7 00- 9 50	U	127 FCH HAUGHTON		GB
2036	PRAC EMC DIST	03	ED	409				HOTCHKISS	IGB
2037	PRAC CLASS MANAGE	01	ED	409				HOTCHKISS	IQGB
2039	PRAC TEACH MR	01-06	ED	409	6 30	U	350 CLS WAECHTER		GB
2040	PRAC TEACH EMR	01-06	ED	409				MADSEN	GNB
2041	PRAC PHY HANDICAP	01-06	ED	409				MITCHELL	GB
2042	PSYCH EXCEPT CHILD	03	ED	462	6 30- 9 20	U	250 CLS STONE		G
2043	MALADJUSTED CHILD	03	ED	463	08 30-12 20	S	FWS LOWE		G
2044	MENT RETARD CHILC	03	ED	464	3 30- 5 20	MW	250 CLS LILLY		G
2045	DIAGNCSIS BAS SK	03	ED	465	09 30	MWF	104 ED WAUGH		G
2046	REMED BAS SK	03	ED	468	10 30- 1 20	U	135 ED O NEIL		GI
2050	SEM RES EXCEP CH	03	ED	507	7 30-10 20	W	350 CLS PREHM		I
2053	SEM AD PUPIL PERS	03	ED	507	1 30- 4 20	U	201 CLS MARTINSON		
2054	SEM RES GRANT AGEN	03	ED	507	6 30- 9 20	W	201 CLS MARTINSON		
2055	SEM ACV EX CHILC	03	ED	507				BATEMAN	
2057	SEM ACV CURR	03	ED	507	2 30- 5 20	W	201 CLS SHEPERD		
2059	SEM SCC VOC ASPECT	03	ED	507	6 30- 9 20	H	201 CLS BROWNING		I
2062	SEM GR NEUR IMPAIR	03	ED	507	7 30-10 20	W	138 ED MYERS		
2065	SEM PRCFESS PLAN	01	ED	507	12 30	M	350 CLS MATTSON		IB
6262	SEM CURR TMR	03	ED	507	09 30-11 20	UH	201 CLS LANCE		
6027	WRKR ROLE PLAYING	03	ED	508	09 00-11 50	S	FWS LOWE		G1B
2067	PRAC ED EX CH	02	ED	509				STONE	B
2068	PRAC AD SP ED	03	ED	509				MARTINSON	B
2069	PRAC FIE RES SP ED	03	ED	509				MARTINSON	B
2070	PRAC ADV	03	ED	509				O NEIL	B
2071	PRAC PRGG BEH	03	ED	509				HOTCHKISS	IB
2072	PRAC EMC DIST	03-06	ED	509				HOTCHKISS	IB
2073	PRAC TEACH MR	01-06	ED	509	6 30- 9 20	U	350 CLS WAECHTER		IB
2074	PRAC TEACH EMR	01-06	ED	509				MADSEN	B
2075	PRAC COLL TEACH	03	ED	509				ESPESETH	IB
2076	PRAC PHY HANDICAP	01-06	ED	509				SHEPERD	B
2077	PRAC EVAL INST MAT	03	ED	509	6 30- 9 20	M	MC LEOD		B
5896	PRAC INT ADM SPEC	06-15	ED	509				MARTINSON	IB
2079	ISSUES EXT LEARN	03	ED	562				BATEMAN	
2080	DIAGNC EXT RETARD	03	ED	563	2 30- 5 20	H		ESPESETH	I

SS '70—Ed 407, 409, 462, 464, 471, 489, 507, 509

SCHOOL OF HEALTH, PHYSICAL EDUCATION, AND RECREATION

Dean: Arthur A. Esslinger
Office— 128 PE
Telephone— 406
Head: Arthur A. Esslinger
Office— 128 PE
Telephone— 406

**PHYSICAL EDUCATION
Service Courses for Men**

Title	Credit	Dept.	Spring	Time	Day	Room Bldg.	Instructor	Notes	TLN
ACT FCUND PHYS ACT 01	MPE	121		1 30- 3 20	UH	PE			2284
ACT FCUND PHYS ACT 01	MPE	121		08 30	MWF	PE			2272
ACT FCUND PHYS ACT 01	MPE	121		09 30	MWF	PE			2273
ACT FCUND PHYS ACT 01	MPE	121		10 30	MWF	PE			2274
ACT FCUND PHYS ACT 01	MPE	121		3 30	MWF	PE			2277
ACT FCUND PHYS ACT 01	MPE	121		2 30	MWF	PE			2278
ACT FCUND PHYS ACT 01	MPE	121		09 30-11 20	UH	PE			2280
ACT IAD CCNDITION 01	MPE	122		11 30	MWF	PE			2288
ACT IND CCNDITION 01	MPE	122		10 30	MWF	PE			2286
ACT KARATE 01	MPE	123		10 30-12 20	UH	PE		CD	5923
ACT BCCY BUILDING 01	MPE	124		09 30	MWF	PE			2291
ACT BCCY BUILDING 01	MPE	124		10 30	MWF	PE			2292
ACT BCCY BUILDING 01	MPE	124		1 30	MWF	PE			2294
ACT BCCY BUILDING 01	MPE	124		2 30	MWF	PE			2295
ACT BCCY BUILDING 01	MPE	124		3 30	MWF	PE			2296
ACT BCCY BUILDING 01	MPE	124		08 30-10 20	UH	PE			2298
ACT BCCY BUILDING 01	MPE	124		09 30-11 20	UH	PE			2299
ACT BCCY BUILDING 01	MPE	124		10 30-12 20	UH	PE			2300
ACT BCCY BUILDING 01	MPE	124		12 30- 2 20	UH	PE			2301
ACT BCCY BUILDING 01	MPE	124		1 30- 3 20	UH	PE			2302
ACT BCCY BUILDING 01	MPE	124		2 30- 4 20	UH	PE			2303
ACT JUCC 01	MPE	125		10 30-12 20	UH	PE			2304
ACT PERSONAL DEFEN 01	MPE	126		09 30-11 20	UH	PE			2306
ACT PERSONAL DEFEN 01	MPE	126		08 30-10 20	UH	PE			2305
ACT BEG WRESTLING 01	MPE	128		2 30	MWF	PE			2311
ACT BEG WRESTLING 01	MPE	128		10 30	MWF	PE			2310
ACT INT WRESTLING 01	MPE	129		2 30- 4 20	UH	PE			2312
ACT BEG SWIMMING 01	MPE	130		1 30	MWF	LEI			2313
ACT BEG SWIMMING 01	MPE	130		08 30-10 20	UH	LEI			2314
ACT BEG SWIMMING 01	MPE	130		10 30	MWF	LEI			2315
ACT BEG SWIMMING 01	MPE	130		10 30	MWF	LEI			2318
ACT INT SWIMMING 01	MPE	131		2 30- 4 20	UH	LEI			2316
ACT INT SWIMMING 01	MPE	131		12 30	MWF	LEI			2317
ACT INT SWIMMING 01	MPE	131		10 30-12 20	UH	LEI			2319
ACT ADV AQUATIC SP 01	MPE	132		09 30	MWF	LEI			2320
ACT ADV AQUATIC SP 01	MPE	132		12 30- 2 20	UH	LEI			2321
ACT SCUBA 01	MPE	133		2 30	MWF	LEI		CD	2322
ACT SCUBA 01	MPE	133		09 30-11 20	UH	LEI		CD	2323
ACT SCUBA 01	MPE	133		1 30- 3 20	UH	LEI		CD	2324
ACT WATER POLC 01	MPE	134		08 30	MWF	LEI			2325
ACT RUGBY 01	MPE	140		09 30	MWF				2326
ACT ADV RUGBY 01	MPE	141		2 30	MWF				2331
ACT SCCCER 01	MPE	145		10 30	MWF				2334
ACT SCCCER 01	MPE	145		12 30- 2 20	UH				2333
ACT SCCCER 01	MPE	145		10 30-12 20	UH				2332
ACT SCCCER 01	MPE	145		09 30-11 20	UH				2335
ACT TCUCH FOOTBALL 01	MPE	146		09 30	MWF				2337
ACT TCUCH FCCTBALL 01	MPE	146		09 30-11 20	UH				2336
ACT TCUCH FOOTBALL 01	MPE	146		10 30	MWF				2338
ACT TCUCH FCCTBALL 01	MPE	146		12 30- 2 20	UH				2340
ACT BEG GCLF 01	MPE	147		12 30- 2 20	MW				D
ACT BEG GCLF 01	MPE	147		08 30-10 20	UH				D
ACT BEG GCLF 01	MPE	147		12 30- 2 20	UH				D
ACT BEG GCLF 01	MPE	147	</						

Service Courses for Men (Continued)

TLN	Title	Credit	Dept.	Spring	Time	Day	Room Bldg.	Instructor	Notes
2391	ACT BEG TENNIS	01	MPE	163	12 30	MWF			
2395	ACT BEG TENNIS	01	MPE	163	10 30-12 20	UH			
2390	ACT BEG TENNIS	01	MPE	163	10 30	MWF			
2388	ACT BEG TENNIS	01	MPE	163	07 30	MWF			
2398	ACT BEG TENNIS	01	MPE	163	1 30- 3 20	UH			
2397	ACT BEG TENNIS	01	MPE	163	12 30- 2 20	UH			
2394	ACT BEG TENNIS	01	MPE	163	09 30-11 20	UH			
2393	ACT BEG TENNIS	01	MPE	163	07 30-09 20	UH			
2392	ACT BEG TENNIS	01	MPE	163	1 30	MWF			
2389	ACT BEG TENNIS	01	MPE	163	09 30	MWF			
2400	ACT INT TENNIS	01	MPE	165	08 30-10 20	UH			
2399	ACT INT TENNIS	01	MPE	165	08 30	MWF			
2402	ADV TENNIS	01	MPE	166	2 30- 4 20	UH			
2401	ADV TENNIS	01	MPE	166	2 30	MWF			
2405	ACT BEG BOWLING	01	MPE	167	09 30	MWF	EMU		D
2406	ACT BEG BOWLING	01	MPE	167	10 30	MWF	EMU		D
2409	ACT BEG BOWLING	01	MPE	167	08 30-10 20	UH	EMU		D
2415	ACT BEG GYMNASTICS	01	MPE	170	08 30	MWF	PE		
2414	ACT BEG GYMNASTICS	01	MPE	170	09 30	MWF	PE		
2416	ACT ADV GYMNASTICS	01	MPE	172	2 30	MWF	PE		
2417	ACT TUMBL + TRAMP	01	MPE	174	2 30- 4 20	UH	PE		
2418	ACT FROSH BASEBALL	01	MPE	180					I
2420	ACT FROSH CREW	01	MPE	182					I
2422	ACT SPRING FOOTB	01	MPE	184					I
2423	ACT FROSH GOLF	01	MPE	185					I
2426	ACT FROSH TENNIS	01	MPE	188					I
2427	ACT FROSH TRACK	01	MPE	189					I
2442	ACT FCUND PHY ACT	01	MPE	321	1 30- 3 20	UH	PE		Z
2430	ACT FCUND PHY ACT	01	MPE	321	08 30	MWF	PE		Z
2431	ACT FCUND PHY ACT	01	MPE	321	09 30	MWF	PE		Z
2432	ACT FCUND PHY ACT	01	MPE	321	10 30	MWF	PE		Z
2436	ACT FCUND PHY ACT	01	MPE	321	2 30	MWF	PE		Z
2437	ACT FCUND PHY ACT	01	MPE	321	3 30	MWF	PE		Z
2438	ACT FCUND PHY ACT	01	MPE	321	09 30-11 20	UH	PE		Z
2445	ACT IND CONDITON	01	MPE	322	10 30	MWF	PE		Z
2446	ACT IND CONDITON	01	MPE	322	11 30	MWF	PE		Z
5925	ACT KARATE	01	MPE	323	10 30-12 20	UH	PE		CD
2449	ACT BCDY BUILDING	01	MPE	324	09 30	MWF	PE		
2450	ACT BCDY BUILDING	01	MPE	324	10 30	MWF	PE		
2452	ACT BCDY BUILDING	01	MPE	324	1 30	MWF	PE		
2453	ACT BCDY BUILDING	01	MPE	324	2 30	MWF	PE		
2454	ACT BCDY BUILDING	01	MPE	324	3 30	MWF	PE		
2456	ACT BCDY BUILDING	01	MPE	324	08 30-10 20	UH	PE		
2457	ACT BCDY BUILDING	01	MPE	324	09 30-11 20	UH	PE		
2458	ACT BCDY BUILDING	01	MPE	324	10 30-12 20	UH	PE		
2459	ACT BCDY BUILDING	01	MPE	324	12 30- 2 20	UH	PE		
2460	ACT BCDY BUILDING	01	MPE	324	1 30- 3 20	UH	PE		
2461	ACT BCDY BUILDING	01	MPE	324	2 30- 4 20	UH	PE		
2462	ACT JUDD	01	MPE	325	10 30-12 20	UH	PE		
2464	ACT PERSONAL DEFEN	01	MPE	326	09 30-11 20	UH	PE		
2463	ACT PERSONAL DEFEN	01	MPE	326	08 30-10 20	UH	PE		
2469	ACT BEG WRESTLING	01	MPE	328	2 30	MWF	PE		
2468	ACT BEG WRESTLING	01	MPE	328	10 30	MWF	PE		
2470	ACT INT WRESTLING	01	MPE	329	2 30- 4 20	UH	PE		
2471	ACT BEG SWIMMING	01	MPE	330	1 30	MWF	LEI		
2472	ACT BEG SWIMMING	01	MPE	330	08 30-10 20	UH	LEI		
2473	ACT BEG SWIMMING	01	MPE	330	10 30	MW	LEI		
2476	ACT INT SWIMMING	01	MPE	331	2 30- 4 20	UH	LEI		
2474	ACT INT SWIMMING	01	MPE	331	12 30	MWF	LEI		
2475	ACT INT SWIMMING	01	MPE	331	10 30-12 20	UH	LEI		
2477	ACT ADV AQUATIC SP	01	MPE	332	09 30	MWF	LEI		
2478	ACT ADV AQUATIC SP	01	MPE	332	12 30- 2 20	UH	LEI		
2479	ACT SCUBA	01	MPE	333	2 30	MWF	LEI		CD
2480	ACT SCUBA	01	MPE	333	09 30-11 20	UH	LEI		CD
2481	ACT SCUBA	01	MPE	333	1 30- 3 20	UH	LEI		CD
2482	ACT WATER PCLC	01	MPE	334	08 30	MWF	LEI		
2483	ACT RUGBY	01	MPE	340	09 30	MWF			
2484	ACT ADV RUGBY	01	MPE	341	2 30	MWF			
2491	ACT SCCCR	01	MPE	345	10 30-12 20	UH			
2492	ACT SCCCR	01	MPE	345	12 30- 2 20	UH			
2490	ACT SCCCR	01	MPE	345	09 30-11 20	UH			
2489	ACT SCCCR	01	MPE	345	10 30	MWF			
2496	ACT TOUCH FOOTBALL	01	MPE	346	12 30- 2 20	UH			
2495	ACT TOUCH FOOTBALL	01	MPE	346	09 30-11 20	UH			
2494	ACT TOUCH FOOTBALL	01	MPE	346	10 30	MWF			
2493	ACT TOUCH FOOTBALL	01	MPE	346	09 30	MWF			
2497	ACT BEG GCLF	01	MPE	347	08 30-10 20	UH			D
2500	ACT BEG GCLF	01	MPE	347	10 30-12 20	UH			D
2498	ACT BEG GCLF	01	MPE	347	12 30- 2 20	MW			D
2501	ACT BEG GCLF	01	MPE	347	12 30- 2 20	UH			D
2499	ACT BEG GCLF	01	MPE	347	2 30- 4 20	MW			D
2502	ACT BEG GCLF	01	MPE	347	2 30- 4 20	UH			D
6283	ACT INT BCDY BUILD	01	MPE	348	12 30	MWF	PE		
2504	ACT BEG VCLLEYBALL	01	MPE	350	08 30	MWF	PE		
2505	ACT BEG VCLLEYBALL	01	MPE	350	09 30	MWF	PE		
2506	ACT BEG VCLLEYBALL	01	MPE	350	10 30	MWF	PE		
2510	ACT BEG VCLLEYBALL	01	MPE	350	08 30-10 20	UH	PE		
2513	ACT BEG VCLLEYBALL	01	MPE	350	1 30- 3 20	UH	PE		
2515	ACT ADV VCLLEYBALL	01	MPE	352	10 30-12 20	UH	PE		

Service Courses for Men (Continued)

TLN	Title	Credit	Dept.	Spring	Time	Day	Room Bldg.	Instructor	Notes	TLN
2391	ACT FENCING	01	MPE	355	08 30	MWF	PE		C	2519
2395	ACT FENCING	01	MPE	355	1 30	MWF	PE		C	2521
2390	ACT FENCING	01	MPE	355	09 30	MWF	PE		C	2520
2388	ACT HANDBALL	01	MPE	356			PE			2523
2398	ACT HANDBALL	01	MPE	356	09 30	MWF	PE			2524
2397	ACT HANDBALL	01	MPE	356	12 30	MWF	PE			2526
2394	ACT HANDBALL	01	MPE	356	1 30	MWF	PE			2527
2393	ACT HANDBALL	01	MPE	356	09 30-11 20	UH	PE			2530
2392	ACT HANDBALL	01	MPE	356	10 30-12 20	UH	PE			2531
2389	ACT HANDBALL	01	MPE	356	1 30- 3 20	UH	PE			2532
2400	ACT HANDBALL	01	MPE	356	2 30- 4 20	UH	PE			2533
2399	ACT BEG BADMINTON	01	MPE	360	08 30	MWF	PE			2534
2402	ACT BEG BADMINTON	01	MPE	360	09 30	MWF	PE			2535
2401	ACT BEG BADMINTON	01	MPE	360	10 30	MWF	PE			2536
2405	ACT BEG BADMINTON	01	MPE	360	08 30-10 20	UH	PE			2538
2406	ACT BEG BADMINTON	01	MPE	360	09 30-11 20	UH	PE			2539
2409	ACT BEG BADMINTON	01	MPE	360	10 30-12 20	UH	PE			2540
2415	ACT BEG BADMINTON	01	MPE	360	12 30- 2 20	UH	PE			2541
2414	ACT BEG BADMINTON	01	MPE	360	1 30- 3 20	UH	PE			2542
2416	ACT ADV BADMINTON	01	MPE	362	2 30- 4 20	UH	PE			2543
2417	ACT BEG TENNIS	01	MPE	363	10 30-12 20	UH				2551
2418	ACT BEG TENNIS	01	MPE	363	09 30-11 20	UH				2550
2420	ACT BEG TENNIS	01	MPE	363	1 30	MWF				2548
2422	ACT BEG TENNIS	01	MPE	363	1 30- 3 20	UH				2554
2423	ACT BEG TENNIS	01	MPE	363	12 30- 2 20	UH				2553
2426	ACT BEG TENNIS	01	MPE	363	07 30-09 20	UH				2549
2427	ACT BEG TENNIS	01	MPE	363	12 30	MWF				2547
2442	ACT BEG TENNIS	01	MPE	363	10 30	MWF				2546
2430	ACT BEG TENNIS	01	MPE	363	09 30	MWF				2545
2431	ACT BEG TENNIS	01	MPE	363	07 30	MWF				2544
2432	ACT INT TENNIS	01	MPE	365	08 30	MWF				2555
2436	ACT INT TENNIS	01	MPE	365	08 30-10 20	UH				2556
2437	ACT ADV TENNIS	01	MPE	366	2 30- 4 20	UH				2558
2438	ACT ADV TENNIS	01	MPE	366	2 30	MWF				2557
2445	ACT BEG BOWLING	01	MPE	367	10 30	MWF	EMU		C	2561
2446	ACT BEG BOWLING	01	MPE	367	09 30	MWF	EMU		C	2560
5925	ACT BEG GYMNASTICS	01	MPE	370	08 30-10 20	UH	EMU		C	2565
2449	ACT BEG GYMNASTICS	01	MPE	370	08 30	MWF	PE			5913
2450	ACT BEG GYMNASTICS	01	MPE	370	09 30	MWF	PE			2570
2452	ACT ADV GYMNASTICS	01	MPE	372	2 30	MWF	PE			2572
2453	ACT TUMBL + TRAMP	01	MPE	374	2 30- 4 20	UH	PE			2573
2454	ACT VARS BASEBALL	01	MPE	380						2574
2456	ACT VARS CREW	01	MPE	382						2576
2457	ACT SPRING FOOTB	01	MPE	384						2578
2458	ACT VARS GOLF	01	MPE	385						2579
2459	ACT VARS TENNIS	01	MPE	388						2582
2460	ACT VARS TRACK	01	MPE	389						2583

24 MPE 124, 130, 147, 163, 324, 330, 347, 363
 24 fee
 24 optional

Z—Freshman and transfer students needing 3 or more terms must enroll in MPE 121

Service Courses for Women

Head: Miss Betty F. McCue
 Office— 167 GerX
 Telephone— 2843

2491	ACT MCVE MOTOR SK	01	MPE	121	12 30- 2 20	UH	GER			2591
2492	ACT MCVE MOTOR SK	01	MPE	121	09 30	MWF	GER			2586
2493	ACT MCVE MOTOR SK	01	MPE	121	10 30-12 20	UH	GER			2588
2494	ACT PCSTUR & EXERC	01	MPE	122	2 30	MWF	GER			2593
2495	ACT ADAPTED PE	01	MPE	124	3 30- 5 20	UH	GER			2606
2496	ACT JCGGING	01	MPE	126	1 30	MWF				2607
2497	ACT JUDD	01	MPE	127	1 30- 3 20	UH	PE			2609
2498	ACT BEG PERSON DEF	01	MPE	128	11 30- 1 20	UH	PE			2611
2499	ACT INT PERSON DEF	01	MPE	129	12 30- 2 20	UH	PE			2612
2500	ACT BEG SWIMMING</									

Service Courses for Women (Continued)

TLN	Title	Credit	Dept.	Spring	Time	Day	Room Bldg.	Instructor	Notes
2649	ACT ARCHERY	01	WPE	150	2 30	MWF	GER		
2652	ACT ARCHERY	01	WPE	150	3 30- 5 20	UH	GER		
2651	ACT ARCHERY	01	WPE	150	1 30- 3 20	UH	GER		
2650	ACT ARCHERY	01	WPE	150	12 30- 2 20	UH	GER		
2653	ACT INT ARCHERY	01	WPE	151	2 30- 4 20	UH	GER		
2655	ACT BEG BADMINTON	01	WPE	152	4 30- 6 20	MW			
2656	ACT BEG BADMINTON	01	WPE	152	07 30-09 20	UH	GER		
2664	ACT BEG BOWLING	01	WPE	154	08 30	MWF	EMU		CD
2667	ACT BEG BOWLING	01	WPE	154	1 30	MWF	EMU		CD
2671	ACT INT BOWLING	01	WPE	155	1 30- 3 20	UH	EMU		CD
2673	ACT FENCING	01	WPE	156	08 30	MWF	PE		D
2675	ACT FENCING	01	WPE	156	1 30	MWF	PE		C
2674	ACT FENCING	01	WPE	156	09 30	MWF	PE		C
2682	ACT BEG GOLF	01	WPE	157	11 30- 1 20	UH			D
2677	ACT BEG GOLF	01	WPE	157	11 30- 1 20	MW			D
2676	ACT BEG GOLF	01	WPE	157	10 30-12 20	MW			C
2681	ACT BEG GOLF	01	WPE	157	10 30-12 20	UH			D
2680	ACT BEG GOLF	01	WPE	157	09 30-11 20	UH			D
2679	ACT BEG GOLF	01	WPE	157	08 30-10 20	UH			D
2678	ACT BEG GOLF	01	WPE	157	12 30- 2 20	MW			D
2683	ACT INT GOLF	01	WPE	158	08 30-10 20	MW			D
2684	ACT BEG RIDING	01	WPE	159	10 30-12 20	UH			D
2685	ACT BEG RIDING	01	WPE	159	12 30- 2 20	UH			D
5826	ACT BEG RIDING	01	WPE	159	1 30- 3 20	UH			D
2686	ACT BEG RIDING	01	WPE	159	10 30-12 20	WF			D
2687	ACT BEG RIDING	01	WPE	159	12 30- 2 20	WF			D
5827	ACT BEG RIDING	01	WPE	159	1 30- 3 20	WF			D
2688	ACT INT RIDING	01	WPE	160	11 30- 1 20	UH			D
2689	ACT INT RIDING	01	WPE	160	2 30- 4 20	UH			D
2690	ACT INT RIDING	01	WPE	160	11 30- 1 20	WF			D
2691	ACT INT RIDING	01	WPE	160	2 30- 4 20	WF			D
2692	ACT ACV RIDING	01	WPE	161	09 30-11 20	UH			D
2693	ACT ACV RIDING	01	WPE	161	09 30-11 20	WF			D
2695	ACT BEG JUMPING	01	WPE	162	12 30- 3 20	M			D
2694	ACT BEG JUMPING	01	WPE	162	2 30- 4 20	M			D
2696	ACT INT JUMPING	01	WPE	163	09 30-11 20	M			D
2706	ACT BEG TENNIS	01	WPE	165	11 30- 1 20	UH			J
2702	ACT BEG TENNIS	01	WPE	165	1 30	MWF			J
2700	ACT BEG TENNIS	01	WPE	165	11 30	MWF			J
2699	ACT BEG TENNIS	01	WPE	165	08 30	MWF			J
2703	ACT BEG TENNIS	01	WPE	165	2 30	MWF			J
2704	ACT BEG TENNIS	01	WPE	165	3 30- 5 20	MW			J
2701	ACT BEG TENNIS	01	WPE	165	12 30	MWF			J
2707	ACT BEG TENNIS	01	WPE	165	1 30- 3 20	UH			J
2705	ACT BEG TENNIS	01	WPE	165	09 30-11 20	UH			J
2710	ACT ELEM TENNIS	01	WPE	166	10 30-12 20	UH			K
2709	ACT ELEM TENNIS	01	WPE	166	08 30-10 20	UH			K
2708	ACT ELEM TENNIS	01	WPE	166	09 30	MWF			K
2711	ACT INT TENNIS	01	WPE	167	12 30- 2 20	UH			
2712	ACT INT TENNIS	01	WPE	167	2 30- 4 20	UH			
2713	ACT ACV TENNIS	01	WPE	168	3 30- 5 20	UH			
2715	ACT TRACK & FIELD	01	WPE	169	3 30- 5 20	UH			
2716	ACT ACV TRAC FIELD	01	WPE	170	3 30- 5 20	MW			
2721	ACT BEG SOFTBALL	01	WPE	175	2 30	MWF			
2722	ACT INT SOFTBALL	01	WPE	176	2 30- 4 20	UH			
2723	ACT ACV SOFTBALL	01	WPE	177	3 30- 5 20	UH			
2725	ACT BEG VOLLEYBALL	01	WPE	178	11 30- 1 20	UH			
2728	ACT BALLROOM	01	WPE	199	1 30	MWF	GER		C
2729	ACT JCGGING	01	WPE	326	1 30	MWF			
2731	ACT JUDC	01	WPE	327	11 30- 1 20	UH	PE		
2733	ACT BEG PERSON DEF	01	WPE	328	1 30- 3 20	UH			
2734	ACT INT PERSON DEF	01	WPE	329	12 30- 2 20	UH	PE		
2737	ACT INT SWIMMING	01	WPE	331	09 30-11 20	UH	GER		
2736	ACT INT SWIMMING	01	WPE	331	1 30	MWF	GER		
2735	ACT INT SWIMMING	01	WPE	331	10 30	MWF	GER		
2738	ACT INT SWIMMING	01	WPE	331	10 30-12 20	UH	GER		
2739	ACT INT SWIMMING	01	WPE	331	12 30- 2 20	UH	GER		
2740	ACT ACV SWIMMING	01	WPE	332	11 30- 1 20	UH	GER		
2743	ACT SCUBA DIVING	01	WPE	333	1 30- 3 20	UH	LEI		CD
2741	ACT SCUBA DIVING	01	WPE	333	1 30	MWF	LEI		CD
2742	ACT SCUBA DIVING	01	WPE	333	09 30-11 20	UH	LEI		CD
2751	ACT BEG CANOEING	01	WPE	339	11 30- 1 20	UH			D
2750	ACT BEG CANOEING	01	WPE	339	10 30-12 20	UH			D
2749	ACT BEG CANOEING	01	WPE	339	09 30-11 20	MW			D
2748	ACT BEG CANOEING	01	WPE	339	08 30-10 20	MW			D
2754	ACT TRAMPOLINE	01	WPE	341	1 30	MWF	PE		
2755	ACT TRAMPOLINE	01	WPE	341	09 30-11 20	UH	GER		
2756	ACT RHYTHMIC GYM	01	WPE	342	3 30- 5 20	MW	GER		
2757	ACT RHYTHMIC GYM	01	WPE	342	08 30-10 20	UH	GER		
2758	ACT BEG GYMNASTICS	01	WPE	343	08 30	MWF	GER		
2759	ACT INT GYMNASTICS	01	WPE	344	09 30	MWF	GER		
5922	ACT KARATE	01	WPE	349	12 30- 2 20	MW			
2764	ACT ARCHERY	01	WPE	350	3 30- 5 20	UH	GER		
2763	ACT ARCHERY	01	WPE	350	1 30- 3 20	UH	GER		
2761	ACT ARCHERY	01	WPE	350	2 30	MWF	GER		
2762	ACT ARCHERY	01	WPE	350	12 30- 2 20	UH	GER		
2765	ACT INT ARCHERY	01	WPE	351	2 30- 4 20	UH	GER		
2768	ACT BEG BOWLING	01	WPE	354	08 30	MWF	EMU		CD
2771	ACT BEG BOWLING	01	WPE	354	1 30	MWF	EMU		CD
2775	ACT INT BOWLING	01	WPE	355	1 30- 3 20	UH	EMU		D

Service Courses for Women (Continued)

Title	Credit	Dept.	Spring	Time	Day	Room Bldg.	Instructor	Notes	TLN
ACT FENCING	01	WPE	356	08 30	MWF	PE		C	2777
ACT FENCING	01	WPE	356	1 30	MWF	PE		C	2779
ACT FENCING	01	WPE	356	09 30	MWF	PE		C	2778
ACT BEG GOLF	01	WPE	357	12 30- 2 20	MW			D	2782
ACT BEG GOLF	01	WPE	357	11 30- 1 20	MW			D	2781
ACT BEG GOLF	01	WPE	357	10 30-12 20	UH			D	2785
ACT BEG GOLF	01	WPE	357	09 30-11 20	UH			D	2784
ACT BEG GOLF	01	WPE	357	08 30-10 20	UH			D	2783
ACT BEG GOLF	01	WPE	357	10 30-12 20	MW			D	2780
ACT BEG GOLF	01	WPE	357	11 30- 1 20	UH			D	2786
ACT INT GOLF	01	WPE	358	08 30-10 20	MW			D	2787
ACT BEG RIDING	01	WPE	359	10 30-12 20	UH			D	2788
ACT BEG RIDING	01	WPE	359	12 30- 2 20	UH			D	2789
ACT BEG RIDING	01	WPE	359	1 30- 3 20	UH			D	5828
ACT BEG RIDING	01	WPE	359	10 30-12 20	WF			D	2790
ACT BEG RIDING	01	WPE	359	12 30- 2 20	WF			D	2791
ACT BEG RIDING	01	WPE	359	1 30- 3 20	WF			D	5829
ACT INT RIDING	01	WPE	360	11 30- 1 20	UH			D	2792
ACT INT RIDING	01	WPE	360	2 30- 4 20	UH			D	2793
ACT INT RIDING	01	WPE	360	11 30- 1 20	WF			D	2794
ACT INT RIDING	01	WPE	360	2 30- 4 20	WF			D	2795
ACT ACV RIDING	01	WPE	361	09 30-11 20	UH			D	2796
ACT ACV RIDING	01	WPE	361	09 30-11 20	WF			D	2797
ACT BEG JUMPING	01	WPE	362	2 30- 4 20	M			D	2798
ACT BEG JUMPING	01	WPE	362	12 30- 3 20	M			D	2799
ACT INT JUMPING	01	WPE	363	09 30-11 20	M			D	2800
ACT BEG TENNIS	01	WPE	365	12 30	MWF			J	2805
ACT BEG TENNIS	01	WPE	365	11 30	MWF			J	2804
ACT BEG TENNIS	01	WPE	365	08 30	MWF			J	2803
ACT BEG TENNIS	01	WPE	365	1 30	MWF			J	2806
ACT BEG TENNIS	01	WPE	365	11 30- 1 20	UH			J	2810
ACT BEG TENNIS	01	WPE	365	09 30-11 20	UH			J	2809
ACT BEG TENNIS	01	WPE	365	3 30- 5 20	MW			J	2808
ACT BEG TENNIS	01	WPE	365	2 30	MWF			J	2807
ACT BEG TENNIS	01	WPE	365	1 30- 3 20	UH			J	2811
ACT ELEM TENNIS	01	WPE	366	08 30-10 20	UH			K	2813
ACT ELEM TENNIS	01	WPE	366	09 30	MWF			K	2812
ACT ELEM TENNIS	01	WPE	366	10 30-12 20	UH			K	2814
ACT INT TENNIS	01	WPE	367	2 30- 4 20	UH				2816
ACT INT TENNIS	01	WPE	367	12 30- 2 20	UH				2815
ACT ACV TENNIS	01	WPE	368	3 30- 5 20	UH				2817
ACT TRACK & FIELD	01	WPE	369	3 30- 5 20	UH				2819
ACT ACV TRAC FIELD	01	WPE	370	3 30- 5 20	MW				2820
ACT INT SOFTBALL	01	WPE	376	2 30- 4 20	UH				2825
ACT ACV SOFTBALL	01	WPE	377	3 30- 5 20	UH				2826

ational
ee
previous experience

K—Novice—small amount of skill
X—Sp 251 concurrent

Service Courses Coeducational

ACT BEG CCNT DANCE	01	CPE	121	2 30- 4 20	UH	GER		C	2830
ACT INT CCNT DANCE	01	CPE	122	09 30	MWF				5768
ACT INT CCNT DANCE	01	CPE	122	09 30-11 20	UH	GER		C	2831
ACT ACV CCNT DANCE	01	CPE	123	11 30	MWF	GER		C	2832
ACT MCVE FOR ACTOR	01	CPE	124	3 30- 5 20	UH	GER		CX	2833
ACT JAZZ	01	CPE	125	11 30- 1 20	UH	GER		C	2834
ACT FCLK N & S AM	01	CPE	129	11 30	MWF	GER		C	2838
ACT FCLK ADVANCED	01	CPE	130	11 30- 1 20	UH	GER		C	2839
ACT BEG BALLET	01	CPE	131	12 30- 2 20	UH	GER		CJ	2840
ACT ELEM BALLET	01	CPE	132	10 30-12 20	UH	GER		CK	2841
ACT INT BALLET	01	CPE	133	4 30	MWF	GER		C	2842
ACT ACV BALLET	01	CPE	134	11 30- 1 20	UH	GER		C	2843
ACT BEG CCNT DANCE	01	CPE	321	2 30- 4 20	UH	GER		C	2845
ACT INT CCNT DANCE	01	CPE	322	09					

Professional Courses (Continued)

TLN	Title	Credit	Dept.	Spring	Time	Day	Room Bldg.	Instructor	Notes
2877	PCSTURE + DEVELOP	01	PE	222	08 30	MWF	852 GER	NORRIS	ZA
2885	RHYTHMS FCR EL SCH	01	PE	223	09 30	UH	852 GER	MUNSON	A
2889	RHYTHMS FCR EL SCH	01	PE	223	2 30	MWF	852 GER	WHITE	A
5919	RHYTHMS FCR EL SCH	01	PE	223	08 30	UH	GER		A
2888	RHYTHMS FCR EL SCH	01	PE	223	1 30	UH	852 GER	WHITE	A
2887	RHYTHMS FCR EL SCH	01	PE	223	12 30	MWF	852 GER	NORRIS	A
2890	RHYTHMS FCR EL SCH	01	PE	223	3 30	MW	852 GER	MUNSON	A
2886	RHYTHMS FCR EL SCH	01	PE	223	10 30	UH	852 GER	NORRIS	A
2884	RHYTHMS FCR EL SCH	01	PE	223	10 30	MWF	852 GER	NORRIS	A
2892	LIFE SAV AQUA PRCG	02	PE	291	11 30- 1 20	MWF	GER	GLOVER	WA
2895	SWIM SAFET INSTRUC	02	PE	292	07 30-09 20	UH	LEI VAN ROSSEN		OA
2894	SWIM SAFET INSTRUC	02	PE	292	07 30	MWF	LEI VAN ROSSEN		OA
2896	SWIM SAFET INSTRUC	02	PE	292	1 30- 3 20	UH	GER	GLOVER	WA
2901	PRO AC GYM II	01	PE	294	07 30	MWF	115 GER	FITCH	A
2902	PRO AC SWIM	01	PE	294	08 30	MWF	GER	GLOVER	A
6081	PRO AC TRACK FIELD	01	PE	294	08 30	MWF	GER	YOUNGER	A
2905	PRO AC WEIGHT FOOT	02	PE	295	07 30-09 20	MWF	63 PE	BRUBAKER	ORA
2911	CRGAN ADMIN PHY ED	03	PE	343	08 30	MWF	301 GER	SPRAGUE	TA
2912	ADMIN ACUATIC PRCG	03	PE	344	6 30- 9 20	U	121 GER	VAN ROSSEN	A
2913	CARE PREVENT INJUR	03	PE	361	09 30-10 50	UH	306 ALL	RHODA	A
2917	PRO AC SOFTB & TR	01	PE	394	12 30	MWF		SISLEY	RWA
6085	PRO AC BASK & VOL	01	PE	394				SISLEY	
2921	PRO AC SCC & VOL	02	PE	395	12 30- 2 20	MWF	63 PE	BORREVIK	ORA
2922	THESIS		PE	403					A
2923	READING		PE	405					A
2924	PROBLEMS		PE	406					RA
2926	PROB INTRAM PRCG	03	PE	406	1 30	MWF	301 GER	BORCHARDT	A
2927	WCRKSHOP		PE	408					MA
2928	PRACTICUM		PE	409					A
2929	PHY EDUC ELEM SCH	03	PE	420	09 30	MWF	121 GER	NORRIS	A
2930	PHY EDUC ELEM SCH	03	PE	420	1 30	MWF	121 GER	NORRIS	A
2932	ADM EL SCH PHY ED	03	PE	424	6 30- 8 50	U	207 GER	MUNSON	MA
2933	CORRECTIVE PHYS ED	03	PE	444	08 30	MWF	121 GER	WOOTEN	BCA
2935	TESTS + MEASUREMENT	03	PE	446	07 30	MWF	119 GER	REUTER	GA
2937	BASKETBALL COACH	02	PE	466	09 30	UH	115 GER	BELKO	DA
2940	KINESIOLOGY	03	PE	472	07 30-09 20	UHS	302 GER	SIGERSETH	CA
2946	PRO AC ARCH BCWL	01	PE	494	09 30	MWF		MUNSON	RWA
2947	PRO AC TENNIS	01	PE	494	10 30	MWF		YOUNG	RWA
2951	PRO AC GCL ARC HAN	02	PE	495	09 30-11 20	MWF	63 PE	BORCHARDT	ORA
2952	RESEARCH		PE	501					A
2953	THESIS		PE	503					NA
2954	READING		PE	505					A
2955	PROBLEMS		PE	506					A
2956	PRCB PR EXER PHYS	03	PE	506	6 30- 9 20	UH	215 ALL	BRUBAKER	A
2957	SEM MCTGR SK LEARN	03	PE	507	07 30-08 50	UH	101 CMM	ADLER	A
2959	SEM PHIL IN PE	03	PE	507	08 30	MWF	132 LA	MC CUE	A
2960	SEM LAB TECHN	03	PE	507	4 30- 5 50	MW	115 GER	CLARKE	A
2961	SEMINAR		PE	507					A
2962	WCRKSHOP		PE	508					A
2963	PRACTICUM		PE	509					A
2967	PHY ED HANDICAPPED	03	PE	523	12 30	MWF	121 GER	WOOTEN	A
2972	EXPERIMENT DESIGN	04	PE	545	4 30- 5 50	UH	115 GER	CLARKE	FA
2973	ADMINISTRA PHYS ED	03	PE	552	11 30	MWF	250 CLS	ESSLINGER	A
					4 30	F			A
2975	ADMINIS FACILITIES	03	PE	556	3 30	MWF	115 GER	RHODA	A
5920	CURR CONSTRUCT	03	PE	558	07 30	MWF	301 GER	SPRAGUE	A
2978	GROWTH TISSU CRGAN	03	PE	563	11 30-12 50	UH	119 GER	WOOTEN	A
2980	MECH ANAL MCT SK	03	PE	575	09 30-10 50	UH	302 GER	SIGERSETH	EA
2981	ADV EXER PHYSIOLOG	03	PE	578	2 30- 3 50	UH	241 CMM	EVONUK	A

SS 70—PE 506, 507, 509, 521, 540, 551, 555, 561, 572, 576
 B—Senior standing in major
 C—Bi 391,2
 D—Senior standing
 E—Bi 391,2; PE 472
 F—PE 540, 1
 J—School of Ed Block prog only

K—Bi 311, 2
 L—Bi 391,2; PE 472, 540
 O—For Men only
 Q—PE 444, 446
 T—Junior & Senior standing in major
 W—For Women only
 Z—Register by priority only

Dance

Head: Miss Frances Dougherty
 Office—164 GerX
 Telephone—2844

2982	DANCE LABORATORY	02	D	192	08 30-10 20	MWF	GER	DOUGHERTY	OWA
2986	INTERM MOVIE NOTAT	03	D	254	08 30-10 20	UH	GER	DUNKLEY	OWA
2987	DAN LAB BALLET	02	D	292	11 30- 1 20	MWF	GER	BUTTERBAUGH	OWA
2988	DAN LAB FCLK	02	D	292	3 30- 5 20	MWF	GER	HEARN	OWA
2989	DAN LAB CNT	02	D	292	1 30- 3 20	MWF	GER	DUNKLEY	OWA
2992	DANCE ACCOMPANIMEN	03	D	353	3 30- 5 20	UH	GER	MADRIO	OWA
2993	DAN LAB CNT	02	D	392	1 30- 3 20	MWF	GER	DUNKLEY	OWA
2994	DAN LAB FCLK	02	D	392	3 30- 5 20	MWF	GER	HEARN	OWA
2995	DAN LAB BALLET	02	D	392	11 30- 1 20	MWF	GER	BUTTERBAUGH	OWA
2996	PROB PRE-CLASSIC	02	D	406	12 30	MWF	GER	DUNKLEY	OWA
5761	PROBLEMS		D	406				DOUGHERTY	
2998	WCRK ADV TECH	01-02	D	408	1 30- 3 20	UH	GER	DUNKLEY	OWA
2999	WCRK BALLET POINT	01-02	D	408	11 30- 1 20	UH	GER	BUTTERBAUGH	OWA
3000	PRAC CHOREOGRAPHY	03	D	409					G
3001	DANCE PRCG PRODUCT	03	D	451	10 30	MWF	GER	DUNKLEY	OWA
3002	DANCE HIST TO 10CC	03	D	454	10 30-12 20	UH	207 GER	DUNKLEY	OWAG

Dance (Continued)

Title	Credit	Dept.	Spring	Time	Day	Room Bldg.	Instructor	Notes	TLN
DANCE APPRENTICESH	02	D	492						3003
RESEARCH	03	D	501				DOUGHERTY	OWA	3004
READING	03	D	505						3005
PROBLEMS		D	506						5762
SEM ADMIN DAN EDUC	03	D	507				DOUGHERTY	OWA	3006

Men only

W—For Women only

HEALTH EDUCATION

Head: Franklin B. Haar
 Office—254 PE
 Telephone—425

Service Courses

HEALTH EDUCATION	01	HE	150	1 30	MW	115 GER	FURRER		3009
HEALTH EDUCATION	01	HE	150	10 30	UH	115 GER	FURRER		3008
HEALTH EDUCATION	01	HE	150	11 30	UH	115 GER	EBURNE		5712
PERSONAL HEALTH	03	HE	250	07 30	MWF	302 GER	JACOBSON		3010
PERSONAL HEALTH	03	HE	250	08 30	U+	138 CMM	HOSOKAWA+	T	3011
DIS	+	HE	250	12 30- 2 20	W	250 PE			3014
DIS	+	HE	250	08 30-10 20	U	234 CMM			3013
DIS	+	HE	250	3 30- 4 50	W	369 CON			3015
DIS	+	HE	250	08 30-10 20	H	5 QUO			3017
DIS	+	HE	250	08 30-10 20	H	7 QUO			3018
DIS	+	HE	250	08 30	H	201 CON			3019
DIS	+	HE	250	08 30-10 20	H	216 ALL			3021
DIS	+	HE	250	08 30-10 20	H	369 CON			3012
DIS	+	HE	250	08 30-10 20	H	8 QUO			3020
DIS	+	HE	250	08 30-10 20	H	234 CMM			3016
PERSONAL HEALTH	03	HE	250	08 30	MWF	115 GER	IVERSON		3023
PERSONAL HEALTH	03	HE	250	09 30	MWF	250 CLS	WHITE		3022
PERSONAL HEALTH	03	HE	250	10 30	MWF	115 GER	FURRER		3024
PERSONAL HEALTH	03	HE	250	11 30	MWF	119 GER	GRAY		3026
PERSONAL HEALTH	03	HE	250	12 30	MWF	115 GER	FURRER		3027
PERSONAL HEALTH	03	HE	250	1 30	MWF	119 GER	BECKER		3029
PERSONAL HEALTH	03	HE	250	10 30-12 20	UH	121 GER	PUCKETT		3025
COMMUNITY HEALTH	03	HE	251	09 30	MWF	301 GER	COLLINS		3030
FIRST AID	03	HE	252	10 30	UH+	369 CON	WHITE		3031
FIRST AID	03	HE	252	1 30	UH+	301 GER	GRAY		3032
LAB	+	HE	252	3 30- 5 20	M	63 PE			3037
LAB	+	HE	252	08 30-10 20	U+	63 PE			3033
LAB	+	HE	252	3 30- 5 20	U	63 PE			3035
LAB	+	HE	252	3 30- 5 20	W	63 PE			3038
LAB	+	HE	252	08 30-10 20	H	63 PE			3034
LAB	+	HE	252	3 30- 5 20	H	63 PE			3036

HE 250, 251, 252

T—HE 250 exper class—team teach & dis

Professional Courses

SAFETY EDUCATION	03	HE	359	09 30	MWF	115 GER	SMITH	W	3039
COMMUN HEALTH PRCB	03	HE	362	07 30	MWF	121 PE	COLLINS	L	3042
COMMUN HEALTH PRCB	03	HE	362	10 30	MWF	250 CLS	HOSOKAWA	L	3043
INTRO PUB HEALTH	03	HE	366	7 00- 9 50	U	115 GER	BERWICK		3046
READING		HE	405					R	3047
PROB INSTR FIR AID	01	HE	406	1 30	F	63 PE	SMITH+		3048
PROBLEMS		HE	406						5839
SEMINAR		HE	407					R	3051
WORKSHOP		HE	408					RM	3053
PRACTICUM		HE	409						3054
ELEM SCH HEALTH ED	03	HE	450	1 30- 3 20	UH	115 GER	HOSOKAWA	M	3056
ELEM SCH HEALTH ED	03	HE	450	11 30	MWF	121 GER	W SMITH	M	3055
SOCIAL HEALTH	03	HE	463	10 30-12 20	UH	301 GER	GRAY	G	3058
HEALTH INSTRUCTION	03	HE	464	11 30	MWF	115 GER	SCHLAADT	GC	3059
DRIVER EDUCATION	04	HE	467	2 30	MWF	115 GER	SCHLAADT+		3064
RESEARCH		HE	501					N	3065
THESIS		HE	503					N	3066
READING		HE	505						3067
PROBLEMS		HE	506						3068
PROB CUR HEALTH ED	03	HE	506	7 00- 9 50	U	216 ALL	HOSOKAWA		3069
SEMINAR		HE	507					R	3071
SEM DRUGS	03	HE	507	07 30-09 20	UH	119 GER	JACOBSON		3072
SEM PUB HE ADMIN	03	HE	507	10 30	MWF	266 CMM	HAAR		3073
SEM PHIL FOUND HE	03	HE	507	7 00- 9 50	H	207 GER	KIME		3074
WORKSHOP		HE	508						3075
PRACTICUM		HE	509						3076
ADM SCH HEALTH ED	03	HE	552	08 30	MWF	314 SC	HAAR		3079

HE 361, 363, 405, 406, 409, 450, 464, 465, 501, 505, 506, 509, 552, 563, 561, 362, 363

L—Junior or Senior standing in HE and PE
 W—Soph Ed students

RECREATION AND PARK MANAGEMENT

Head: Lynn S. Rodney
Office: 139 PE
Telephone: 1692

Table with columns: TLN, Title, Credit, Dept., Spring, Time, Day, Room Bldg., Instructor, Notes. Lists various recreation courses like RECREATION SOCIETY, HIST TH RECREATION, etc.

A—Majors in RM only
C—RM 251, 352 or I
D—RM 352
E—18 hrs of RM courses

F—Junior or senior standing
J—Senior standing
K—RM 370
T—Freshmen or sophomores only

INTERDISCIPLINARY STUDIES

Chairman: Lloyd R.
Office: 102 PLC
Telephone: 2111

Table with columns: TLN, Title, Credit, Dept., Spring, Time, Day, Room Bldg., Instructor, Notes. Lists interdisciplinary courses like RESEARCH, THESIS, READ PUBLIC AFFAIR, etc.

SS 70—IST 507 (International Studies)

SCHOOL OF JOURNALISM

Dean: John W. Craw
Office: 202 All
Telephone: 531

Table with columns: TLN, Title, Credit, Dept., Spring, Time, Day, Room Bldg., Instructor, Notes. Lists journalism courses like PHOTOGRAPHY, ADVANCED PRACTICE, etc.

Journalism (Continued)

Table with columns: Spring, Time, Day, Room Bldg., Instructor, Notes, TLN. Continuation of journalism courses.

E—J 361
K—Prerequisite J 459

SCHOOL OF LAW

Dean: Eugene F. Scoles
Office: 219 Fen
Telephone: 1720

Table with columns: L, TLN, Time, Day, Room Bldg., Instructor, Notes, TLN. Lists law courses like RESEARCH, SEM LAW REVIEW, etc.

SCHOOL OF LIBRARIANSHIP

Dean: LeRoy C. Merritt
Office: 108 Lib
Telephone: 2413

Table with columns: LIB, TLN, Time, Day, Room Bldg., Instructor, Notes, TLN. Lists librarianship courses like USE OF THE LIBRARY, CATALOG + CLASSIFI, etc.

Lib 411, 421, 431, 432, 442, 451, 455, 507, 508, 512, 523, 534, 543, 571, 572

RECREATION AND PARK MANAGEMENT

TLN	Title	Credit	Dept.	Spring	Time	Day	Room	Bldg
5842	RECREATION SOCIETY	03	RM	150	08 30	MWF	119	GER
3080	RECREATION SOCIETY	03	RM	150	2 30	MWF	302	GER
3081	HIST TH RECREATION	03	RM	251	1 30	MWF	302	GER
3084	ORGAN ADM RECREAT	03	RM	370	08 30	MWF	302	GER
6086	ORGAN ADM RECREAT	03	RM	371	6 30	U	119	GER
3085	CAMP ADMINISTRAT	03	RM	391	11 30	MWF	301	GER
3088	READING		RM	405				
3089	PROBLEMS		RM	406				
3093	SEM SCC LEISUR RET	03	RM	407	3 30- 6 20 W		167	CMM
3094	SEM SCC & COMM REC	03	RM	407	2 30- 4 20 UH		7	QUO
3096	SEM VOLUNTEER ADM	03	RM	407	7 00- 9 20 W		119	GER
5844	SEM REC CCM CEN SC	03	RM	407	6 30- 9 20 H		119	GER
5847	SEM SCC FOUND REC	03	RM	407	3 30	MW	302	GER
6077	SEM INTERPER REL	03	RM	407	6 30- 9 20 H		115	GER
6078	SEM PARK OP MAIN	03	RM	407	6 30- 9 20 M		121	GER
6090	SEM REC INNER CITY	03	RM	407	11 30- 1 20 UH		8	QUO
3097	PRAC AG & COM ANAL	01-09	RM	409	09 30-11 20 S		139	PE
3098	PRAC OUTDOOR EDUC	03	RM	409			141	PE
3099	SUPERV FIELD STUDY	01-15	RM	415	09 30-11 20 S		139	PE
3100	PRIN OUTDOOR EDUC	03	RM	490	6 30- 9 20 H		332	CMM
3102	RESEARCH		RM	501				
3103	THESIS		RM	503				
3104	READING		RM	505				
3105	SPEC PROBLEMS		RM	506				
3108	SEM PERS & HUM REL	03	RM	507	6 30- 9 20 U		63	PE
3114	SEM SCC LEISUR RET	03	RM	507	3 30- 6 20 W		167	CMM
6279	SEM ADMIN ORGAN II	03	RM	507	6 30- 9 20 M		115	GER
3115	PRACTICUM	03	RM	509				
3117	PROB CAMP MANAGE	03	RM	554			139	PE

A—Majors in RM only
C—RM 251, 352 or I
D—RM 352
E—18 hrs of RM courses

F—Junior or senior standing
J—Senior standing
K—RM 370
T—Freshmen or sophomores only

INTERDISCIPLINARY STUDIES

TLN	Title	Credit	Dept.	Spring	Time	Day	Room	Bldg
2099	RESEARCH		IST	501				
2100	THESIS		IST	503				
2101	READ PUBLIC AFFAIR		IST	505				
2102	READ INDUS RELAT		IST	505				
2103	SEM INDUS RELAT		IST	507				
2104	SEM PUBLIC AFFAIR		IST	507				
2106	SEM INTERNATIONAL ST	03	IST	507				

SS '70—IST 507 (International Studies)

SCHOOL OF JOURNALISM

TLN	Title	Credit	Dept.	Spring	Time	Day	Room	Bldg
2109	PHOTOGRAPHY	03	J	335	12 30- 2 20 U+		306	ALL
2110	+ LAB	+	J	335	1 30- 5 20 M		318	ALL
2112	+ LAB	+	J	335	1 30- 5 20 H		318	ALL
2113	PHOTOJOURNALISM	03	J	336	3 30- 5 20 U		319	ALL
2114	PRINC ADVERTISING	03	J	341	09 30	MWF	221	ALL
2116	REPORTING I	04	J	361	09 30-11 20 MWF		218	ALL
2115	REPORTING I	04	J	361	12 30- 2 20 MWF		218	ALL
2118	NEWSPAPER EDITING	04	J	371	09 30	UH+	214	ALL
2119	+ LAB	+	J	371	10 30-12 20 UH		302	ALL
2120	+ LAB	+	J	371	10 30-12 20 WF		302	ALL
2121	RESEARCH		J	401				
2122	THESIS	01-03	J	403	10 30	S	218	ALL
2123	READING		J	405				
2127	SEM ADV PHOTOGRAPH	01-03	J	407	8 30-11 20 U		318	ALL
2128	SEM FILMMAKING	03	J	407	1 30- 4 20 W		215	ALL
2129	SEM PHOTO PERCEPT	03	J	407	1 30- 4 20 M+		319	ALL
6284	+ LAB	+	J	407	1 30- 5 20 W		318	ALL
2137	SEM RAD NEWS WO	03	J	407	3 30- 5 20 H		314	ALL
2138	SEM ADVERTIS & SCC	03	J	407	1 30- 3 20 UH		307	ALL
2139	SEM MAG DESIG PROC	03	J	407	1 30- 3 20 UH		304	ALL
2140	SEMINAR	01-03	J	407				
5850	SEM PHOTO SEEING	03	J	407	1 30	H+	215	ALL
5851	+ LAB	+	J	407	2 30- 4 20 H		215	ALL
5852	+ LAB	+	J	407	2 30- 4 20 H		302	ALL
6093	+ LAB	+	J	407	2 30- 4 20 H		319	ALL
2142	COMPUNIT NEWSPAPER	03	J	424	08 30	MWF	306	ALL
2143	ADVANCED PRACTICE	01-03	J	425	09 30	S	319	ALL
2144	RADIO TV NEWS I	03	J	431	08 30	MWF	314	ALL
2147	AD BROADCAST MEDIA	03	J	442	10 30	MWF	313	ALL
2148	ADVERTISING PROB	03	J	444	09 30	MWF	306	ALL
2149	ADVERTISING AGENCIES	03	J	445	09 30	MWF	313	ALL
2150	ADVERTISING COPY WRIT	03	J	446	2 30- 5 20 MW		314	ALL
2153	ADVERTISING LAYOUT	03	J	447	2 30- 5 20 UH		304	ALL
2152	ADVERTISING LAYOUT	03	J	447	08 30-11 20 UH		304	ALL
2154	METH TEACH JOURNAL	02-03	J	455	3 30	UH	313	ALL
2156	REPORTING II	04	J	462	08 30	MWF	218	ALL
2157	PUBLIC RELAT METH	03	J	465	09 30-11 20 UH		314	ALL

Dean: John W. Cray
Office—202 All
Telephone—531

Journalism (Continued)

Title	Credit	Dept.	Spring	Time	Day	Room	Bldg.	Instructor	Notes	TLN
MAGAZINE WRIT II	03	J	469	1 30	MWF	214	ALL	METZLER	G	2159
MAGAZINE EDITING	03	J	470	08 30	MWF	214	ALL	NELSON	G	2160
PUBLIC RELAT PROB	03	J	483	2 30	MWF	214	ALL	WALES	G	2161
JOURNALISM + CPIN	03	J	494	10 30	MWF	221	ALL	LEMERT	G	2164
RESEARCH		J	501						INR	2165
THESIS		J	503						INR	2166
READING		J	505						IR	2167
SEM ADV PHOTOGRAPH	03	J	507	8 30-11 20 U		318	ALL	FREEMESSER	GIR	2168
SEM ADV FILM	03	J	507	1 30- 4 20 W		215	ALL	FREEMESSER	GIR	2169
SEM PUB OPIN & PRC	03	J	507	2 30- 4 20 UH		306	ALL	LEMERT	R	2172
SEM VIS CRIT PHOTO	03	J	507	1 30- 4 20 U		233	CMM	BELTRAN	GIR	6094
EDITORIAL WRITING	03	J	564	09 30-11 20 UH		218	ALL	HULTENG	G	2176

E—J 361
K—Prerequisite J 459

SCHOOL OF LAW

Dean: Eugene F. Scoles
Office—219 Fen
Telephone—1720

Title	Credit	Dept.	Spring	Time	Day	Room	Bldg.	Instructor	Notes	TLN
CONTRACTS	03	L	413	10 30	MWF	309	FEN	RUBIN	A	2178
CONTRACTS	03	L	413	10 30	MWF	3	FEN	JACOBSON	A	2177
PROPERTY	03	L	416	10 30	HFS	309	FEN	BARRY	A	2180
PROPERTY	03	L	416	10 30	HFS	3	FEN	STRONG	A	2179
LEGAL BIBLIOGRAPHY	01	L	419	09 30	U	307	FEN	BRODIE	A	2185
LEGAL BIBLIOGRAPHY	01	L	419	09 30	U	309	FEN	RUBIN	A	2183
LEGAL BIBLIOGRAPHY	01	L	419	11 30	W	309	FEN	TITUS	A	2182
LEGAL BIBLIOGRAPHY	01	L	419	09 30	W	307	FEN	BARRY	A	2184
LEGAL BIBLIOGRAPHY	01	L	419	09 30	H	309	FEN	PLATT	A	2181
COURTS	03	L	424	08 30	MWF	309	FEN	CARTER	A	2189
COURTS	03	L	424	08 30	MWF	3	FEN	TITUS	A	2188
CRIMINAL LAW PROC	02	L	427	11 30	HF	309	FEN	PLATT	A	2191
CRIMINAL LAW PROC	02	L	427	11 30	HF	3	FEN	BRODIE	A	2190
LEGISL ADM PROCESS	03	L	428	08 30	HFS	3	FEN	LINDE	A	2192
LEGISL ADM PROCESS	03	L	428	08 30	HFS	309	FEN	BRODIE	A	2193
LAW PROCESS & FUNC	03	L	430	1 30	MWF	3	FEN	TITUS	AM	2195
SECURED LAND TRAN	04	L	434	09 30	F	3	FEN	CLARK	A	2197
INSURANCE	03	L	440	12 30	WHF	3	FEN			
CODE PLEADING	04	L	453	2 30	WHF	307	FEN	STRONG	A	2200
TRUSTS & ESTAT II	03	L	455	09 30	MUWH	3	FEN	HOLLIS	A	2207
TRIAL PRACTICE	03	L	461	11 30	MUW	3	FEN	SCOLES	A	2208
CREDITORS RIGHTS	04	L	462	10 30	WHF	307	FEN	HOLLIS	A	2211
TRACE REGULATION	04	L	481	10 30	MUWH	307	FEN	LACY	A	2212
FUTURE ESTATE PLAN	04	L	485	2 30	MUWH	309	FEN	SCHWARZ	A	2218
RESEARCH	01-03	L	501	08 30	MUWH	307	FEN	BASYE	A	2221
SEM LAW REVIEW	01	L	507	12 30	M	217	FEN	BASYE	N	5704
SEM CONSTITUT PROB	03	L	507	3 30	M	217	FEN	SCHWARZ	A	2230
SEM NAT RESOURCES	03	L	507	1 30	WHF	309	FEN	SCHWARZ	A	2234
SEM INT BUS TRANS	03	L	507	1 30	WHF	217	FEN	BARRY	A	2235
SEM OCEAN RESOURCE	03	L	507	3 30	WHF	307	FEN	RUBIN	A	2236
SEM JURISPRUDENCE	03	L	507	3 30	MUW	217	FEN	JACOBSON	A	2237
SEM CL EXP LEG AID	02	L	507	2 30	WHF	217	FEN	LINDE	A	2238
SEM FEDERAL RULES	03	L	507	1 30	MU	217	FEN	VETRI	A	5838
SEM SEL SER MIL L	03	L	507	4 30	MUW	217	FEN	VETRI	A	6259
SEM SEL SER MIL L	03	L	507	4 30	MUW	309	FEN	TITUS +	A	6291
SEM CL EXP CR JUST	02	L	507	2 30	MU	217	FEN	VETRI	A	6285
SEM FED ST REV SHA	03	L	507	1 30	MUW	309	FEN	CARTER	A	6286
SEM COCT COURT	01-02	L	507	4 30	H	217	FEN	VETRI	A	6294

SCHOOL OF LIBRARIANSHIP

Dean: LeRoy C. Merritt
Office—108 Lib
Telephone—2413

Title	Credit	Dept.	Spring	Time	Day	Room	Bldg.	Instructor	Notes	TLN
USE OF THE LIBRARY	01	LIB	127	09 30	U	107	LIB	FINDLY		3119
CATALOG + CLASSIFI	03	LIB	411	10 30-12 20	MW	109	LIB	COMAROMI	GS	3120
BIBLIC + REFERENCE	03	LIB	421	08 30	MWF	133	LIB	FINDLY	GS	3122
LIBRARY IN SOCIETY	03	LIB	431	11 30	MWF	133	LIB	PIERRON	G	3124
SEL + ACQUIS MATER	03	LIB	442	07 30-08 50	UH	133	LIB	MERRITT	G	3126
CHILDRENS LITERAT	03	LIB	451	3 00- 4 20	UH	133	LIB	FELLER	G	3128
CHILDRENS LITERAT	03	LIB	451	1 30- 2 50	UH	133	LIB	FELLER	G	3129
CHILDRENS LITERAT	03	LIB	451	4 30- 5 50	UH	133	LIB	WRIGHT	G	3130
READING	03	LIB	505						BI	3132
SEM ADULT READ	03	LIB	507	3 30	MWF	107	LIB	PIERRON	I	3133
SEM ARCHIVES	03	LIB	507	10 30-11 50	UH	107	LIB	DUNIWAY	I	3134
SEM CATALOGING	03	LIB	507	08 30-10 20	MW	109	LIB	COMAROMI	I	3135
SEM SPECIAL LIB	03	LIB	535	6 00- 8 50	U	133	LIB	PIERRON		3136
PRACTICUM	03	LIB	509						BI	3137
ADV CATAL + CLASSI	03	LIB	512	12 00- 1 20	UH	133	LIB	KEMPER	S	3139
ADV BIBLIC + REFER	03	LIB	522	1 30	MWF	133	LIB	FINDLY	S	3140
ACADEMIC LIBRARY	03	LIB	534	12 30	MWF	133	LIB	MORRISON		

SCHOOL OF MUSIC

 Acting Dean: E. A. Cykler
 Office—101 Mus
 Telephone—1464

Music

TLN	Title	Credit	Dept.	Spring	Time	Day	Room	Bldg.	Instructor	Notes
3155	FUNCTION KEYBOARD	01	MUS	050	10 30	WF	114	MUS	BUTLER	KN
3156	FUNCTION KEYBOARD	01	MUS	050	11 30	UH	114	MUS	EDWARDS	KN
3157	FUNCTION KEYBOARD	01	MUS	050	12 30	UH	114	MUS	EDWARDS	KN
3158	FUNCTION KEYBOARD	01	MUS	050	1 30	WF	114	MUS	EDWARDS	KN
3159	FUNCTION KEYBOARD	01	MUS	050	1 30	UH	114	MUS	EDWARDS	KN
3160	FUNCTION KEYBOARD	01	MUS	050	2 30	UH	114	MUS	EDWARDS	KN
5763	FUNCTION KEYBOARD	01	MUS	050	07 30	MW	114	MUS	KENNETT	KN
5764	FUNCTION KEYBOARD	01	MUS	050	10 30	UH	114	MUS	KENNETT	KN
5765	FUNCTION KEYBOARD	01	MUS	050	2 30	MW	114	MUS	KENNETT	KN
5766	FUNCTION KEYBOARD	01	MUS	050	7 30	MF	114	MUS	KENNETT	KN
3161	BASIC VOICE	01	MUS	051					MILLER	KN
3162	BASIC VOICE	01	MUS	051	10 30	UH	7	MUS	ROBERTS	Y
3163	BASIC VOICE	01	MUS	051	1 30	UH	7	MUS	GARLINGHOUSE	KN
3164	BASIC VOICE	01	MUS	051	3 30	MW	7	MUS	ROBERTS	KN
3165	INTER FUNCT PIANO	01	MUS	090	11 30	WF	114	MUS	BUTLER	KN
3166	INTERM VOICE CLASS	01	MUS	091	11 30	UH	205	MUS	BAILEY	Y
3167	INTERM VOICE CLASS	01	MUS	091					MILLER	Y
5817	INTERM VOICE CLASS	01	MUS	091					ROBERTS	Y
3168	MUSICIANSHIP I	04	MUS	123	08 30-10 20	MWF	6	MUS	DAVIES	I
3169	MUSICIANSHIP I	04	MUS	123	08 30-10 20	MWF	104	MUS	OWEN	I
3170	MUSICIANSHIP I	04	MUS	123	08 30-10 20	MWF	202	MUS	STEINHARDT	I
3171	MUSICIANSHIP I	04	MUS	123	08 30-10 20	MWF	215	MUS	TUBB	I
3172	PERFORM BRASS	01-04	MUS	190					LEE	I
3173	PERFORM BRASS	01-04	MUS	190					LEWIS	ORX
3174	PERFORM BRASS	01-04	MUS	190					KNUTH	ORX
3175	PERFORM CELLO	01-04	MUS	190					HLADKY	ORX
3176	PERFORM HARP	01-04	MUS	190					213	MUS
3177	PERF HARPSICHORD	01-04	MUS	190					HLADKY	ORX
3178	PERFORM ORGAN	01-04	MUS	190					135	MUS
3179	PERFORM PERCUSSION	01-04	MUS	190					135	MUS
3180	PERFORM PIANO	01-04	MUS	190					106	MUS
3181	PERFORM PIANO	01-04	MUS	190					108	MUS
3182	PERFORM PIANO	01-04	MUS	190					210	MUS
3183	PERFORM PIANO	01-04	MUS	190					211	MUS
3184	PERF STRING BASS	01-04	MUS	190					213	MUS
3185	PERFORM VIOLA	01-04	MUS	190					204	MUS
3186	PERFORM VIOLA	01-04	MUS	190					212	MUS
3187	PERFORM VIOLIN	01-04	MUS	190					204	MUS
3188	PERFORM VIOLIN	01-04	MUS	190					212	MUS
3189	PERFORM VOICE	01-04	MUS	190					MILLER	ORX
3190	PERFORM VOICE	01-04	MUS	190					205	MUS
3191	PERFORM VOICE	01-04	MUS	190					120	MUS
3192	PERFORM VOICE	01-04	MUS	190					207	MUS
3193	PERFORM WOODWIND	01-04	MUS	190					115	MUS
3194	PERFORM WOODWIND	01-04	MUS	190					216	MUS
3195	PERFORM WOODWIND	01-04	MUS	190					121	MUS
3196	PERFORM WOODWIND	01-04	MUS	190					111	MUS
3197	PERFORM WOODWIND	01-04	MUS	190					214	MUS
3199	BAND	01	MUS	195	3 30- 5 50	UH			129	MUS
3200	BAND	01	MUS	195	4 30	MW			129	MUS
3201	ORCHESTRA	01	MUS	196	3 30- 5 20	MWF			125	MUS
3202	CHORUS	01	MUS	197	1 30	MF			125	MUS
3203	CHORUS	01	MUS	197	3 30	MUWH			202	MUS
3204	CHORUS	01	MUS	197	3 30	MWF			129	MUS
3205	CHORUS	01	MUS	197	3 30	MWF			104	MUS
5814	CHORUS	01	MUS	197	4 30	MW			202	MUS
3206	INTRC TO MUSIC LIT	03	MUS	203	2 30	MWF+			202	MUS
3207	+ LAB	+	MUS	203	09 30	U				
3208	+ LAB	+	MUS	203	2 30	H				
3209	HISTORY OF MUSIC	03	MUS	206	10 30	MWF+			202	MUS
3211	+ LAB	+	MUS	206	2 30	U				
3210	+ LAB	+	MUS	206	09 30	H				
3212	MUSICIANSHIP II	04	MUS	223	08 30-10 20	UH			104	MUS
3213	MUSICIANSHIP II	04	MUS	223	08 30-10 20	UH			202	MUS
3214	PERFORM BRASS	01-04	MUS	290					118	MUS
3215	PERFORM BRASS	01-04	MUS	290					221	MUS
3216	PERFORM BRASS	01-04	MUS	290					221	MUS
3217	PERFORM CELLO	01-04	MUS	290					213	MUS
3218	PERFORM HARP	01-04	MUS	290					135	MUS
3219	PERF HARPSICHORD	01-04	MUS	280					135	MUS
3220	PERFORM ORGAN	01-04	MUS	290					135	MUS
3221	PERFORM PERCUSSION	01-04	MUS	290					106	MUS
3222	PERFORM PIANO	01-04	MUS	290					108	MUS
3223	PERFORM PIANO	01-04	MUS	290					210	MUS
3224	PERFORM PIANO	01-04	MUS	290					211	MUS
3225	PERFORM PIANO	01-04	MUS	290					211	MUS
3226	PERF STRING BASS	01-04	MUS	290					213	MUS
3227	PERFORM VIOLA	01-04	MUS	290					204	MUS
3228	PERFORM VIOLA	01-04	MUS	290					212	MUS
3229	PERFORM VIOLIN	01-04	MUS	290					204	MUS
3230	PERFORM VIOLIN	01-04	MUS	290					212	MUS
3231	PERFORM VOICE	01-04	MUS	290					205	MUS
3232	PERFORM VOICE	01-04	MUS	290					MILLER	ORX
3233	PERFORM VOICE	01-04	MUS	290					120	MUS
3234	PERFORM VOICE	01-04	MUS	290					207	MUS

Music (Continued)

Title	Credit	Dept.	Spring	Time	Day	Room	Bldg.	Instructor	Notes	TLN
PERFORM WOODWIND	01-04	MUS	290			115	MUS	BERQUIST	ORX	3235
PERFORM WOODWIND	01-04	MUS	290			216	MUS	CUNNINGHAM	ORX	3236
PERFORM WOODWIND	01-04	MUS	290			121	MUS	MC MANUS	ORX	3237
PERFORM WOODWIND	01-04	MUS	290			111	MUS	VAGNER	ORX	3238
PERFORM WOODWIND	01-04	MUS	290			214	MUS	LOGUE	ORX	3239
MUSIC FUNDAMENTALS	02	MUS	321	08 30-10 20	MW	203	MUS	GUSTAFSON	EX	3245
MUSIC FUNDAMENTALS	02	MUS	322	12 30- 2 20	UH	203	MUS	CLEVELAND	EX	3244
MUSIC FUNDAMENTALS	02	MUS	321	2 30- 4 20	UH	203	MUS	CLEVELAND	EX	6270
FORM + ANALYSIS	02	MUS	332	2 30	UH	104	MUS	BERGQUIST		3246
COUNTERPOINT I	02	MUS	335	11 30	UH	2	MUS	OWEN		6022
INSTRUMENT SCORING	02	MUS	338	08 30	MW	223	MUS	LEWIS		6023
COMPOSITION I	02	MUS	342	09 30	UH	105	MUS	KELLER		3249
AVANT GARDE MUSIC	03	MUS	362	11 30	MWF	202	MUS	FARMER		3254
+ LAB	+	MUS	362	1 30	H					3255
CHORAL CONDUCTING	02	MUS	385	1 30	MWF	125	MUS	RISINGER		3256
INSTRUM CONDUCTING	02	MUS	387	1 30	MWF	129	MUS	LEE		3257
PERFORM BRASS	02-04	MUS	390			118	MUS	LEE	ORX	3258
PERFORM BRASS	02-04	MUS	390			221	MUS	LEWIS	ORX	3259
PERFORM BRASS	02-04	MUS	390					KNUTH	ORX	3260
PERFORM CELLO	02-04	MUS	390			213	MUS	HLADKY	ORX	3261
PERFORM HARP	02-04	MUS	390					CALKINS	ORX	3262
PERF HARPSICHORD	02-04	MUS	390			135	MUS	HAMILTON	ORX	3263
PERFORM ORGAN	02-04	MUS	390			135	MUS	HAMILTON	ORX	3264
PERFORM PERCUSSION	02-04	MUS	390					KREGAL	ORX	3265
PERFORM PIANO	02-04	MUS	390			106	MUS	BITTNER	ORX	3266
PERFORM PIANO	02-04	MUS	390			108	MUS	FARMER	ORX	3267
PERFORM PIANO	02-04	MUS	390			210	MUS	STEINHARDT	ORX	3268
PERFORM PIANO	02-04	MUS	390			211	MUS	WOODS	ORX	3269
PERF STRING BASS	02-04	MUS	390			213	MUS	HLADKY	ORX	3270
PERFORM VIOLA	02-04	MUS	390			204	MUS	BOUGHTON	ORX	3271
PERFORM VIOLA	02-04	MUS	390			212	MUS	MAVES	ORX	3272
PERFORM VIOLIN	02-04	MUS	390			204	MUS	BOUGHTON	ORX	3273
PERFORM VIOLIN	02-04	MUS	390			212	MUS	MAVES	ORX	3274
PERFORM VOICE	02-04	MUS	390					MILLER	Y	3275
PERFORM VOICE	02-04	MUS	390			205	MUS	BAILEY	ORX	3276
PERFORM VOICE	02-04	MUS	390			120	MUS	BREIDENTHAL	ORX	3277
PERFORM VOICE	02-04	MUS	390			207	MUS	WILSON	ORX	3278
PERFORM WOODWIND	02-04	MUS	390			115	MUS	BERGQUIST	ORX	3279
PERFORM WOODWIND	02-04	MUS	390			216	MUS	CUNNINGHAM	ORX	3280
PERFORM WOODWIND	02-04	MUS	390			121	MUS	MC MANUS	ORX	3281
PERFORM WOODWIND	02-04	MUS	390			111	MUS	VAGNER	ORX	3282
PERFORM WOODWIND	02-04	MUS	390			214	MUS	LOGUE	ORX	3283
PERFORM BRASS	02	MUS	391			118	MUS	LEE	ORX	3284
PERFORM BRASS	02	MUS	391			221	MUS	LEWIS	ORX	3285
PERFORM BRASS	02	MUS	391					KNUTH	ORX	3286
PERFORM CELLO	02	MUS	391			213	MUS	HLADKY	ORX	3287
PERFORM HARP	02	MUS	391					CALKINS	ORX	3288
PERF HARPSICHORD	02	MUS	391			135	MUS	HAMILTON	ORX	3289
PERFORM ORGAN	02	MUS	391			135	MUS	HAMILTON	ORX	3290
PERFORM PERCUSSION	02	MUS	391					KREGAL	ORX	3291
PERFORM PIANO	02	MUS	391			106	MUS	BITTNER	ORX	3292
PERFORM PIANO	02	MUS	391			108	MUS	FARMER	ORX	3293
PERFORM PIANO	02	MUS	391			210	MUS	STEINHARDT	ORX	3294
PERFORM PIANO	02	MUS	391			211	MUS	WOODS	ORX	3295
PERF STRING BASS	02	MUS	391			213	MUS	HLADKY	ORX	3296
PERFORM VIOLA	02	MUS	391			204	MUS	BOUGHTON	ORX	3297
PERFORM VIOLA	02	MUS	391			212	MUS	MAVES	ORX	3298
PERFORM VIOLIN	02	MUS	391			204	MUS	BOUGHTON	ORX	3299
PERFORM VIOLIN	02	MUS	391			212	MUS	MAVES	ORX	3300
PERFORM VOICE	02	MUS	391					MILLER	Y	3301
PERFORM VOICE	02	MUS	391			205	MUS	BAILEY	ORX	3302
PERFORM VOICE	02	MUS	391			120	MUS	BREIDENTHAL	ORX	3303
PERFORM VOICE										

Music (Continued)

TLN	Title	Credit	Dept.	Spring	Time	Day	Room Bldg.	Instructor	Notes
3334	READING		MUS	405					
3335	READING	02	MUS	405	3 30	UH	215 MUS	STERN MILLER	O
3336	SEM COMPART ARTS	03	MUS	407					O
3339	SEM PERFORMANCE		MUS	407					GY
3340	SEM IMPROV & COMP	02	MUS	407	7 00- 9 50 U		129 MUS		GY
5820	SEM GERMAN SONG	03	MUS	407				MILLER	G
3343	SCORING FOR BANDS	03	MUS	438	10 30	UH	129 MUS	LEWIS	YG
3344	SCORING FOR VOICES	03	MUS	439	10 30	UH	223 MUS	TUBB	G
3345	COMPOSITION II	02	MUS	442			105 MUS	KELLER	G
3348	CLASSIC SYM SCENATA	03	MUS	452	11 30	MwF+	203 MUS	MARTIN	G
3354	SACRED CHORAL MUS	03	MUS	457	10 30-12 20 UH		104 MUS	SALTZMAN	G
3356	PIANO MUSIC	02	MUS	466	11 30	UH	202 MUS	WOODS	G
3357	SOLO VOCAL MUSIC	02	MUS	469	10 30	UH	202 MUS	BREIDENTHAL	G
3361	PERFORM BRASS	02-04	MUS	490			118 MUS	LEE	ORX
3362	PERFORM BRASS	02-04	MUS	490			221 MUS	LEWIS	ORX
3363	PERFORM BRASS	02-04	MUS	490				KNUTH	ORX
3364	PERFORM CELLO	02-04	MUS	490			213 MUS	HLADKY	ORX
3365	PERFORM HARP	02-04	MUS	490				CALKINS	ORX
3366	PERF HARPSICHRD	02-04	MUS	490			135 MUS	HAMILTON	ORX
3367	PERFORM ORGAN	02-04	MUS	490			135 MUS	HAMILTON	ORX
3368	PERFORM PERCUSSION	02-04	MUS	490				KREGAL	ORX
3369	PERFORM PIANO	02-04	MUS	490			106 MUS	BITTNER	ORX
3370	PERFORM PIANO	02-04	MUS	490			108 MUS	FARMER	ORX
3371	PERFORM PIANO	02-04	MUS	490			210 MUS	STEINHARDT	ORX
3372	PERFORM PIANO	02-04	MUS	490			211 MUS	WOODS	ORX
3373	PERF STRING BASS	02-04	MUS	490			213 MUS	HLADKY	ORX
3374	PERFORM VIOLA	02-04	MUS	490			204 MUS	BOUGHTON	ORX
3375	PERFORM VIOLA	02-04	MUS	490			212 MUS	MAVES	ORX
3376	PERFORM VIOLIN	02-04	MUS	490			204 MUS	BOUGHTON	ORX
3377	PERFORM VIOLIN	02-04	MUS	490			212 MUS	MAVES	ORX
3378	PERFORM VCICE	02-04	MUS	490				MILLER	Y
3379	PERFORM VCICE	02-04	MUS	490			205 MUS	BAILEY	ORX
3380	PERFORM VCICE	02-04	MUS	490			120 MUS	BREIDENTHAL	ORX
3381	PERFORM VCICE	02-04	MUS	490			207 MUS	WILSON	ORX
3382	PERFORM WOODWIND	02-04	MUS	490			115 MUS	BERGQUIST	ORX
3383	PERFORM WOODWIND	02-04	MUS	490			216 MUS	CUNNINGHAM	ORX
3384	PERFORM WOODWIND	02-04	MUS	490			121 MUS	MC MANUS	ORX
3385	PERFORM WOODWIND	02-04	MUS	490			111 MUS	VAGNER	ORX
3386	PERFORM WOODWIND	02-04	MUS	490			214 MUS	LOGUE	ORX
3387	COLLEGIUM MUSICUM	01	MUS	493				SJOLUND	GY
3388	COLLEGIUM MUSICUM	01	MUS	493	4 30- 6 20 U		104 MUS	OWEN	GR
3389	RESEARCH		MUS	501					N
3390	THESIS		MUS	503					N
3391	READING		MUS	505					/
3392	SEM COMPOSITION	03	MUS	507			105 MUS	KELLER	
3396	SEM CONDUCTING	03	MUS	507	6 30- 8 20 M		104 MUS	VAGNER	
3398	SEM LATE ROMANTIC	03	MUS	507	1 30	MwF	104 MUS	BERGQUIST	
3402	COMP ELECTR MEDIA	03	MUS	542			105 MUS	KELLER	
3403	NOTAT MED RENAISS	03	MUS	544	08 30-09 50 UH		223 MUS	BERGQUIST	
3405	MUSIC RENAISSANCE	03	MUS	561	09 30	MwF	223 MUS	HAMILTON	
3409	PERFORM BRASS	02-04	MUS	590			118 MUS	LEE	ORX
3410	PERFORM BRASS	02-04	MUS	590			221 MUS	LEWIS	ORX
3411	PERFORM BRASS	02-04	MUS	590				KNUTH	ORX
3412	PERFORM CELLO	02-04	MUS	590			213 MUS	HLADKY	ORX
3413	PERFORM HARP	02-04	MUS	590				CALKINS	ORX
3414	PERF HARPSICHRD	02-04	MUS	590			135 MUS	HAMILTON	ORX
3415	PERFORM ORGAN	02-04	MUS	590			135 MUS	HAMILTON	ORX
3416	PERFORM PERCUSSION	02-04	MUS	590				KREGAL	ORX
3417	PERFORM PIANO	02-04	MUS	590			106 MUS	BITTNER	ORX
3418	PERFORM PIANO	02-04	MUS	590			108 MUS	FARMER	ORX
3419	PERFORM PIANO	02-04	MUS	590			210 MUS	STEINHARDT	ORX
3420	PERFORM PIANO	02-04	MUS	590			211 MUS	WOODS	ORX
3421	PERF STRING BASS	02-04	MUS	590			213 MUS	HLADKY	ORX
3422	PERFORM VIOLA	02-04	MUS	590			204 MUS	BOUGHTON	ORX
3423	PERFORM VIOLA	02-04	MUS	590			212 MUS	MAVES	ORX
3424	PERFORM VIOLIN	02-04	MUS	590			204 MUS	BOUGHTON	ORX
3425	PERFORM VIOLIN	02-04	MUS	590			212 MUS	MAVES	ORX
3426	PERFORM VCICE	02-04	MUS	590				MILLER	Y
3427	PERFORM VCICE	02-04	MUS	590			205 MUS	BAILEY	ORX
3428	PERFORM VCICE	02-04	MUS	590			120 MUS	BREIDENTHAL	ORX
3429	PERFORM VCICE	02-04	MUS	590			207 MUS	WILSON	ORX
3430	PERFORM WOODWIND	02-04	MUS	590			115 MUS	BERGQUIST	ORX
3431	PERFORM WOODWIND	02-04	MUS	590			216 MUS	CUNNINGHAM	ORX
3432	PERFORM WOODWIND	02-04	MUS	590			121 MUS	MC MANUS	ORX
3433	PERFORM WOODWIND	02-04	MUS	590			111 MUS	VAGNER	ORX
3434	PERFORM WOODWIND	02-04	MUS	590			214 MUS	LOGUE	ORX
3435	PERFORM BRASS	01-02	MUS	591			118 MUS	LEE	ORX
3436	PERFORM BRASS	01-02	MUS	591			221 MUS	LEWIS	ORX
3437	PERFORM BRASS	01-02	MUS	591				KNUTH	ORX
3438	PERFORM CELLO	01-02	MUS	591			213 MUS	HLADKY	ORX
3439	PERFORM HARP	01-02	MUS	591				CALKINS	ORX
3440	PERF HARPSICHRD	01-02	MUS	591			135 MUS	HAMILTON	ORX
3441	PERFORM ORGAN	01-02	MUS	591			135 MUS	HAMILTON	ORX
3442	PERFORM PERCUSSION	01-02	MUS	591				KREGAL	ORX
3443	PERFORM PIANO	01-02	MUS	591			106 MUS	BITTNER	ORX
3444	PERFORM PIANO	01-02	MUS	591			108 MUS	FARMER	ORX
3445	PERFORM PIANO	01-02	MUS	591			210 MUS	STEINHARDT	ORX
3446	PERFORM PIANO	01-02	MUS	591			211 MUS	WOODS	ORX
3447	PER STRING BASS	01-02	MUS	591			213 MUS	HLADKY	ORX

Music (Continued)

Title	Credit	Dept.	Spring	Time	Day	Room Bldg.	Instructor	Notes	TLN
PERFORM VIOLA	01-02	MUS	591			204 MUS	BOUGHTON	ORX	3448
PERFORM VIOLA	01-02	MUS	591			212 MUS	MAVES	ORX	3449
PERFORM VIOLIN	01-02	MUS	591			204 MUS	BOUGHTON	ORX	3450
PERFORM VIOLIN	01-02	MUS	591			212 MUS	MAVES	ORX	3451
PERFORM VCICE	01-02	MUS	591				MILLER	Y	3452
PERFORM VCICE	01-02	MUS	591			205 MUS	BAILEY	ORX	3453
PERFORM VCICE	01-02	MUS	591			120 MUS	BREIDENTHAL	ORX	3454
PERFORM VCICE	01-02	MUS	591			207 MUS	WILSON	ORX	3455
PERFORM WOODWIND	01-02	MUS	591			115 MUS	BERGQUIST	ORX	3456
PERFORM WOODWIND	01-02	MUS	591			216 MUS	CUNNINGHAM	ORX	3457
PERFORM WOODWIND	01-02	MUS	591			121 MUS	MC MANUS	ORX	3458
PERFORM WOODWIND	01-02	MUS	591			111 MUS	VAGNER	ORX	3459
PERFORM WOODWIND	01-02	MUS	591			214 MUS	LOGUE	ORX	3460
PERFORM BRASS	01	MUS	592			118 MUS	LEE	ORX	3461
PERFORM BRASS	01	MUS	592			221 MUS	LEWIS	ORX	3462
PERFORM BRASS	01	MUS	592				KNUTH	ORX	3463
PERFORM CELLO	01	MUS	592			213 MUS	HLADKY	ORX	3464
PERFORM HARP	01	MUS	592				CALKINS	ORX	3465
PERF HARPSICHRD	01	MUS	592			135 MUS	HAMILTON	ORX	3466
PERFORM ORGAN	01	MUS	592			135 MUS	HAMILTON	ORX	3467
PERFORM PERCUSSION	01	MUS	592				KREGAL	ORX	3468
PERFORM PIANO	01	MUS	592			106 MUS	BITTNER	ORX	3469
PERFORM PIANO	01	MUS	592			108 MUS	FARMER	ORX	3470
PERFORM PIANO	01	MUS	592			210 MUS	STEINHARDT	ORX	3471
PERFORM PIANO	01	MUS	592			211 MUS	WOODS	ORX	3472
PERF STRING BASS	01	MUS	592			213 MUS	HLADKY	ORX	3473
PERFORM VIOLA	01	MUS	592			204 MUS	BOUGHTON	ORX	3474
PERFORM VIOLA	01	MUS	592			212 MUS	MAVES	ORX	3475
PERFORM VIOLIN	01	MUS	592			204 MUS	BOUGHTON	ORX	3476
PERFORM VIOLIN	01	MUS	592			212 MUS	MAVES	ORX	3477
PERFORM VCICE	01	MUS	592				MILLER	Y	3478
PERFORM VCICE	01	MUS	592			205 MUS	BAILEY	ORX	3479
PERFORM VCICE	01	MUS	592			120 MUS	BREIDENTHAL	ORX	3480
PERFORM VCICE	01	MUS	592			207 MUS	WILSON	ORX	3481
PERFORM WOODWIND	01	MUS	592			115 MUS	BERGQUIST	ORX	3482
PERFORM WOODWIND	01	MUS	592			216 MUS	CUNNINGHAM	ORX	3483
PERFORM WOODWIND	01	MUS	592			121 MUS	MC MANUS	ORX	3484
PERFORM WOODWIND	01	MUS	592			111 MUS	VAGNER	ORX	3485
PERFORM WOODWIND	01	MUS	592			214 MUS	LOGUE	ORX	3486
JAZZ ENSEMBLE	01	MUS	593	3 30- 5 20 F		129 MUS	LEWIS	R	3487
CHAMBER ENSEMBLE	01	MUS	594	3 30- 5 20 F		213 MUS		JR	3488
CHAMBER ENSEMBLE	01	MUS	594	12 30	M	111 MUS		RW	3489
CHAMBER ENSEMBLE	01	MUS	594	4 30- 5 50 U		111 MUS		R	3490
CHAMBER ENSEMBLE	01	MUS	594	2 30	MwF	108 MUS	FARMER	R	3491
SYMPHONIC BAND	01	MUS	595	3 30- 5 50 U		129 MUS	VAGNER	IR	3493
ORCHESTRA	01	MUS	596	4 30	Mw	129 MUS	LEE	IR	5819
CHORUS	01	MUS	597	3 30- 5 20 M		125 MUS	MAVES	IR	3494
CHORUS	01	MUS	597	1 30	Mw	125 MUS	RISINGER	IR	3495
CHORUS	01	MUS	597	3 30	MwH	202 MUS	RISINGER	IR	3496
CHORUS	01	MUS	597	3 30	MwF	129 MUS	SALTZMAN	IR	3497
CHORUS	01	MUS	597	3 30	MwF	104 MUS	WILSON	IR	3498
CHORUS	01	MUS	597	4 30	Mw	202 MUS	RISINGER	IR	5816
OPERA WORKSHOP	02	MUS	598	4 30- 6 20 UH		125 MUS	MAVES	IR	3499

Mus 050, 051, 190, 196, 196, 197, 290, 321, 390, 394, 395, 438, 439, 440, 485, 486, 490, 493, 501, 503, 505, 511, 513, 591, 593, 595, 596, 597

F—Recreation majors only
O—Deans consent
J—Strings
W—Winds & Percussion
M—Majors only
X—Extra fee
Y—German Center only

Music Education

Title	Credit	Dept.	Spring	Time	Day	Room Bldg.	Instructor	Notes	TLN
ORIENT TO MUS ED	03	MUE	326	10 30-12 20 UH		121 MUS	MC MANUS	K	3500
MUS METH EL TEACH	03	MUE	383	08 30-10 20 UH		203 MUS	MARTIN	EIS	3503
MUS METH EL TEACH	03	MUE	383	2 30- 4 20 Mw		203 MUS	WHITFIELD	EIS	3504
MUS METH EL TEACH	03	MUE	383	6 30- 8 20 UH		203 MUS	DEAN	EIS	3505
MUS METH EL TEACH	03	MUE	383	4 30- 6 20 UH		203 MUS	WILDMAN	EX	5821
READING		MUE	405					O	3506
SEM CHOR REP & TEC	03	MUE	407						

Music Education (Continued)

TLN	Title	Credit	Dept.	Spring	Time	Day	Room Bldg.	Instructor	Notes
3533	COMPAR MUS PEDAGOG	03	MUE	537	08 30	MWF	203 MUS	CYKLER	
3536	ADVANCED PEDAGOGY	03	MUE	591	7 30- 9 20	W	202 MUS	BITTNER	
3537	ADVANCED PEDAGOGY	03	MUE	591			216 MUS	CUNNINGHAM	
3541	ADVANCED PEDAGOGY	03	MUE	591			118 MUS	LEE	
3542	ADVANCED PEDAGOGY	03	MUE	591			120 MUS	BREIDENTHAL	

SS '70—MuE 383, 405, 407, 446, 501, 503, 505, 507, 509, 532, 533, 534, 536, 535, 591

K—Majors only
C—Non-majors
D—Doctoral candidate only

E—Elementary majors only
F—Recreation majors only
O—Dean's consent
X—Extra fee
Y—German Center only

MILITARY SCIENCE AND AEROSPACE STUDIES

Military Science

Head: Col. Elbert R. Curti
Office— 101 Che
Telephone— 592

2241	MILITARY SCIENCE I 01	MIL 123	09 30	H+	104	FCH	MC DANIEL
2242	MILITARY SCIENCE I 01	MIL 123	12 30	H+	104	FCH	MC DANIEL
2244	MILITARY SCIENCE I 01	MIL 123	1 30	F+	104	FCH	MC DANIEL
2245	+ LAB	MIL 123	1 30- 3 20	H	138	CMM	
2246	MILITARY SCIENC II 01	MIL 223	09 30-11 20	M+	104	FCH	LAMBERT
2248	MILITARY SCIENC II 01	MIL 223	09 30-11 20	U+	104	FCH	LAMBERT
2249	MILITARY SCIENC II 01	MIL 223	1 30- 3 20	U+	104	FCH	LAMBERT
2250	+ LAB	MIL 223	1 30- 3 20	H	138	CMM	
2251	MILITARY SCIEN III 03	MIL 323	2 30- 5 20	M+	101	FCH	CONWAY
2252	MILITARY SCIEN III 03	MIL 323	07 30-10 20	U+	101	FCH	CONWAY
2253	MILITARY SCIEN III 03	MIL 323	6 30- 9 20	W+	101	FCH	CONWAY
2254	+ LAB	MIL 323	1 30- 3 20	H	138	CMM	
2256	MILITARY SCIEN IV 03	MIL 413	11 30- 1 20	MW+	101	FCH	DATE
2257	MILITARY SCIEN IV 03	MIL 413	3 30- 4 50	UH+	101	FCH	DATE
2258	+ LAB	MIL 413	1 30- 3 20	H	138	CMM	

SS '70—MS 121,2,3; 221,2,3; 311,2,3; 411,2,3

Aerospace Studies

In Charge: Col. Joseph K. Byrne
Office— 116 Che
Telephone— 1031

2259	AEROSPAC STUDIES I 01	AS 123	10 30	U+	101	FCH	JACOBY
2261	AEROSPAC STUDIES I 01	AS 123	12 30	U+	101	FCH	JACOBY
2262	+ LAB	AS 123	12 30	H			GOLDSBOROUGH
2264	AEROSPAC STUDIE II 01	AS 223	12 30	U+	104	FCH	BYRNE
2265	+ LAB	AS 223	12 30	H			GOLDSBOROUGH
2266	AEROSPAC STUDI III 03	AS 323	09 30-11 20	UH+	125	FCH	GOLDSBOROUGH
2267	AEROSPAC STUDI III 03	AS 323	1 30- 3 20	UH+	125	FCH	GOLDSBOROUGH
2268	+ LAB	AS 323	12 30	H			GOLDSBOROUGH
5790	READING	AS 405					BALLOU
2269	AEROSPAC STUDIE IV 03	AS 413	07 30-09 20	UH+	125	FCH	BALLOU
2270	AEROSPAC STUDIE IV 03	AS 413	3 30- 5 20	UH+	125	FCH	BALLOU
2271	+ LAB	AS 413	12 30	H			GOLDSBOROUGH

SS '70—AS 405
C—Supervised Individual Studies

CLASS SCHEDULE

Name

In planning your program, list the building and room number in appropriate spaces.

HOUR	MONDAY	TUESDAY	WEDNESDAY	THURSDAY	FRIDAY	SATURDAY	STUDENT COPY
7:30 a.m.							
8:30 a.m.							
9:30 a.m.							
10:30 a.m.							
11:30 a.m.							
12:30 p.m.							
1:30 p.m.							
2:30 p.m.							
3:30 p.m.							
4:30 p.m.							
6:00 p.m.							
6:30 p.m.							
7:00 p.m.							
7:30 p.m.							

Oregon Collections
Library

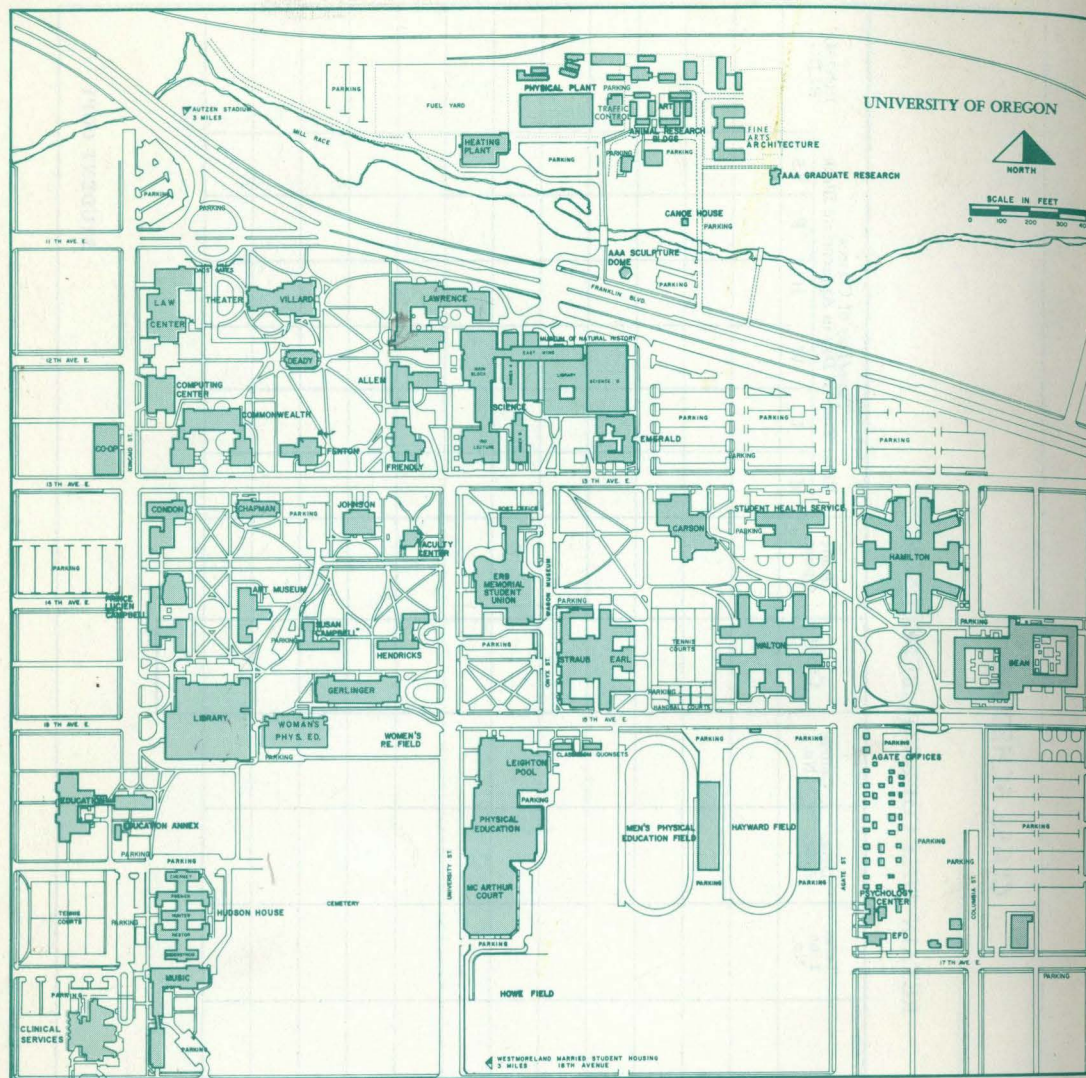

Academic Buildings and Abbreviations

AAQ	AAA Quonset	EMU	Erb Memorial Union	MUS	Music
ART	Fine Arts Bldg.	FEN	Fenton	NES	Nestor
ALL	Allen	FCH	French	PE	Physical Education
ANT	Anthropology	FR	Friendly	PLC	P. Campbell
CHA	Chapman	GER	Gerlinger	PPQ	Physical Plant Quonset
CHE	Cherney	HEN	Hendricks	QUO	Classroom Quonsets
CLS	Clinical Service	JOH	Johnson	SCA	Susan Campbell
CMM	Commonwealth	LA	Lawrence	SC	Science
CON	Condon	LEI	Leighton Pool	SCX	Science Annex
DEA	Deady	LIB	Library	VIL	Villard
ED	Education	MCA	McArthur Court	WGY	Women's Gym
EM	Emerald				

Off-Campus Locations : CES Condon Elementary School, 1787 Agate St.
 FWS Frances Willard Elementary School, 2855 Lincoln St.
 SHS South Eugene High School, 400 E. 19th Ave.
 LCC Lane Community College

WINTER TERM 1970

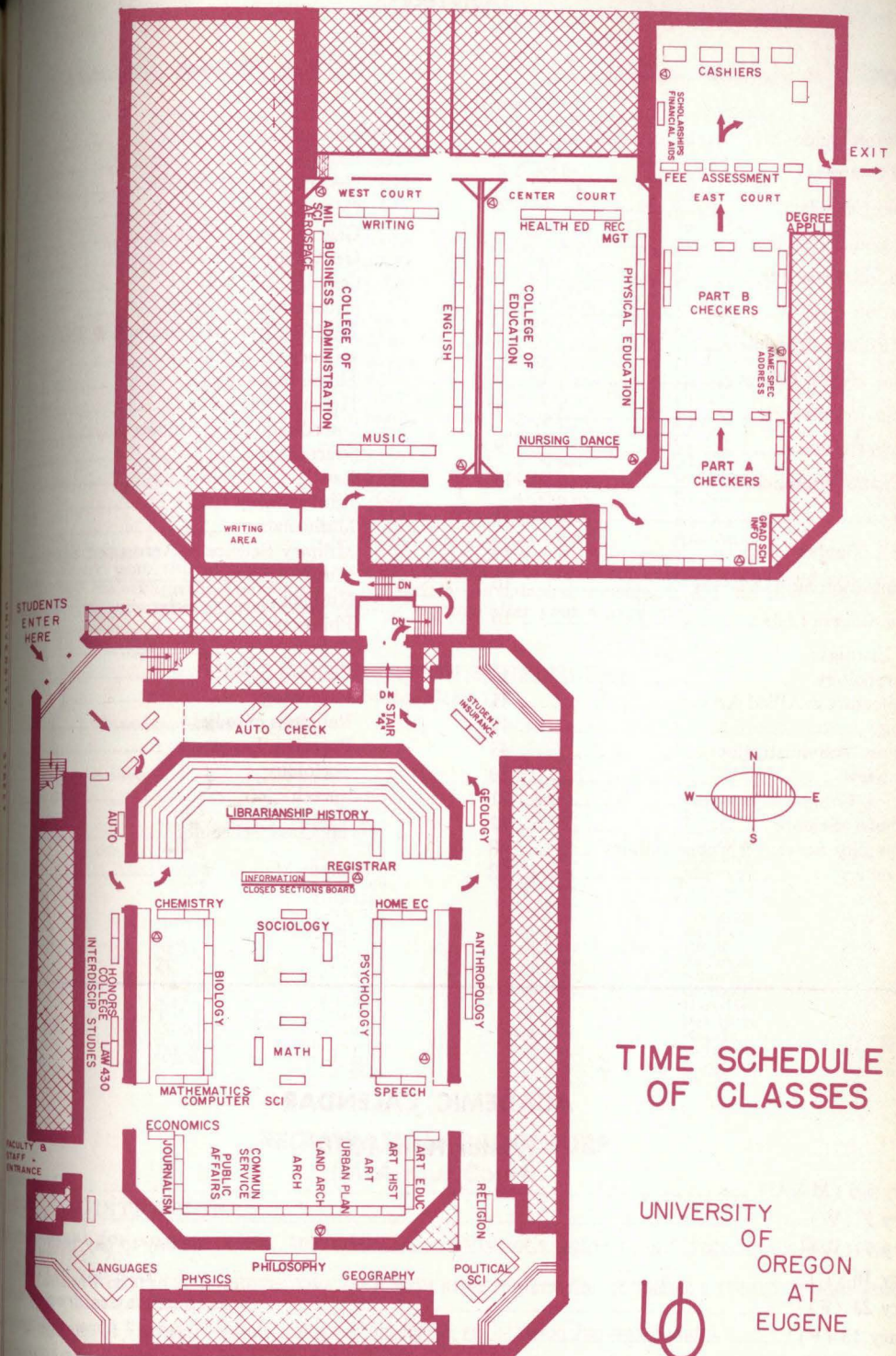

Oregon Collections
Library

CONTENTS

	Page
Registration Guide	Front Page
Table of Contents	2
Academic Calendar	2
Registration Schedule	3
Registration Procedure	3
Registration Fees	5
Tuition Refund Schedule	5
Divisions, Heads, Offices	6
Academic Regulations	7
Department Codes	9
Term Examination Schedule	10
Advising	11
Advisor's Number	12
Communication Skills Classes	16
Notes on Course Lists	16
Course Listings :	
Anthropology	18
Architecture & Allied Arts	41
Biology	19
Business Administration	45
Chemistry	20
Classics, Chinese & Japanese	21
Computer Science	22
Community Service & Public Affairs	48
Economics	22
Education	41
English	23
General Arts & Letters	13
General Science	13
General Social Science	13
Geography	13
Geology	20
German and Russian	27
Health, Physical Education & Recreation	54
History	23
Home Economics	23
Honors College	30
Interdisciplinary Studies	11
Journalism	63
Law	64
Librarianship	64
Mathematics	64
Military Science & Aerospace Studies	64
Music	64
Nursing	64
Philosophy	64
Physics	64
Political Science	64
Psychology	64
Religious Studies	64
Romance Languages	64
Sociology	64
Speech	64
Trial Class Schedules	77
Campus Map	Back Page

ACADEMIC CALENDAR

Winter Term 1970

January 5-6 (M & U)	Registration Day
January 7 (W)	Classes begin
January 7 (W)	Last day to pay fees without penalty
January 16 (F)	Last day to register for term
January 23 (F)	Last day to drop or add courses
February 13 (F)	Last day to change grading options
February 13 (F)	Last day to file degree applications
March 16-20 (M-F)	Term examinations
March 13 (F)	Commencement or Graduation Exercises

* First term new students have two additional weeks (until Feb. 6) in which to drop courses.

REGISTRATION SCHEDULE

Winter Term 1970

Report to McArthur Court, Northwest entrance (University Street) on date and at time specified below to pick up your registration materials.

Monday, January 5, 1970

Tuesday, January 6, 1970

Time	Last Name Begins With	First Four Digits of St. #	Time	Last Name Begins With	First Four Digits of St. #
8:00 a.m.	Wil-Zz	9700-9999	8:00 a.m.	Ki-Kq	5180-5339
8:30 a.m.	We-Wik	9530-9699	8:30 a.m.	Jo-Kh	4920-5179
9:00 a.m.	To-Wd	9170-9529	9:00 a.m.	Hun-Jn	4700-4919
9:30 a.m.	Ta-Tn	9000-9169	9:30 a.m.	Her-Hum	4370-4699
10:00 a.m.	Sp-Sz	8630-8999	10:00 a.m.	Harr-Heq	4170-4369
10:30 a.m.	Sl-So	8530-8629	10:30 a.m.	Gr-Harq	3840-4169
11:00 a.m.	Schn-Sk	8170-8529	11:00 a.m.	Ge-Gq	3600-3839
11:30 a.m.	Oa-Pak	7000-7119	11:30 a.m.	Fre-Gd	3440-3599
12:00 p.m.	Mor-Nz	6662-6999	12:00 p.m.	Fi-Frd	3280-3439
12:30 p.m.	Mil-Moq	6520-6661	12:30 p.m.	Ea-Fh	3000-3279
1:00 p.m.	Maa-Mik	6200-6519	1:00 p.m.	Di-Dz	2790-2999
1:30 p.m.	Mc	6000-6199	1:30 p.m.	Da-Dh	2600-2789
2:00 p.m.	Lem-Lz	5670-5999	2:00 p.m.	Cle-Cz	2270-2599
2:30 p.m.	Lar-Lel	5510-5669	2:30 p.m.	Ch-Cld	2170-2269
3:00 p.m.	Kr-Laq	5340-5509	3:00 p.m.	Ca-Cg	2000-2169
3:30 p.m.	Sa-Schm	8000-8169	3:30 p.m.	Bl-Bz	1560-1999
4:00 p.m.	Rei-Rz	7640-7999	4:00 p.m.	Be-Bk	1390-1559
4:30 p.m.	Pr-Reh	7440-7639	4:30 p.m.	Ba-Bd	1200-1389
5:00 p.m.	Pet-Pq	7270-7439	5:00 p.m.	An-Az	1100-1199
5:30 p.m.	Pal-Pes	7120-7269	5:30 p.m.	Aa-Am	1000-1099

During the academic year, this alphabetic schedule will be rotated to afford students an opportunity to register early in the term. You are encouraged to complete your registration on date and time specified. If because of conflict you are unable to register at time scheduled, you may register anytime after your scheduled time.

REGISTRATION SCHEDULE

Spring Term 1970

Monday, March 30, 1970

Tuesday, March 31, 1970

Time	Last Name Begins With	First Four Digits of St. #	Time	Last Name Begins With	First Four Digits of St. #
8:00 a.m.	Cle-Cz	2270-2599	8:00 a.m.	Kr-Lel	5340-5669
8:30 a.m.	Da-Dh	2600-2789	8:30 a.m.	Lem-Ln	5670-5829
9:00 a.m.	Di-Dz	2790-2999	9:00 a.m.	Lo-Mc	5830-6199
9:30 a.m.	Ea-Fh	3000-3279	9:30 a.m.	Maa-Mar	6200-6349
10:00 a.m.	Fi-Frd	3280-3439	10:00 a.m.	Mas-Moq	6350-6661
10:30 a.m.	Fre-Gq	3440-3839	10:30 a.m.	Mor-Nd	6662-6819
11:00 a.m.	Aa-Am	1000-1099	11:00 a.m.	Ne-Pak	6820-7119
11:30 a.m.	An-Bd	1100-1389	11:30 a.m.	Pal-Pes	7120-7269
12:00 p.m.	Be-Bk	1390-1559	12:00 p.m.	Pet-Reh	7270-7639
12:30 p.m.	Bl-Bz	1560-1999	12:30 p.m.	Rei-Rob	7640-7826
1:00 p.m.	Ca-Cg	2000-2169	1:00 p.m.	Roc-Rz	7827-7999
1:30 p.m.	Ch-Cld	2170-2269	1:30 p.m.	Sa-Schm	8000-8169
2:00 p.m.	She-So	8350-8629	2:00 p.m.	Schn-Shd	8170-8349
2:30 p.m.	Sp-Sth	8630-8829	2:30 p.m.	Gr-Harq	3840-4169
3:00 p.m.	Sti-Sz	8830-8999	3:00 p.m.	Harr-Heq	4170-4369
3:30 p.m.	Ta-Vd	9000-9359	3:30 p.m.	Her-Hum	4370-4699
4:00 p.m.	Ve-Wd	9360-9529	4:00 p.m.	Hun-Jn	4700-4919
4:30 p.m.	We-Wik	9530-9699	4:30 p.m.	Jo-Jz	4920-4999
5:00 p.m.	Wil-Won	9700-9829	5:00 p.m.	Ka-Kh	5000-5179
5:30 p.m.	Woo-Zz	9830-9999	5:30 p.m.	Ki-Kq	5180-5339

REGISTRATION PROCEDURE

(McArthur Court)

PROCEDURE FOR TO REGISTRATION

Approval for courses where applicable, i.e., "instructor's consent" or "variable-credits" (see course pages 17 to 70).
 Last day to register for term.
 Last day to drop or add courses.
 Last day to change grading options.
 Last day to file degree applications.

REGISTRATION:

Report on date and at time specified above for issuance of your registration packet.
 Your registration packet will contain

- Registration Form
- Registration Card

- 3. Fee Card
- 4. Student Body Card
- 5. Student Health Insurance Card (optional)

a. Purchase of Student Health Insurance and/or Automobile Parking Permit may be transacted at station inside McArthur Court as shown on diagram (Cover Page).

2. Go to North Bleachers, McArthur Court as illustrated on diagram (Cover Page), secure a lap board and marking pencil (#2 pencils must be used to properly mark your Registration Form).

- a. Study instructions **Part A**, Registration Form and complete Part A only.
- b. Check "Closed Section Board" adjacent to North Bleachers, **then** fill in course selections on your **Registration Card**.

- 1. It is recommended, where multi-section courses are to be selected, that you record all data pertaining to the course on the Registration Card with the exception of TLN entry. Gain departmental approval for single section courses first and multi-sectioned courses last.
- 2. If the section you select has a single plus (+) printed after the days listed for the course, please enroll in one of the Lab. or Disc. sections which follow the lecture.

3. Proceed to departmental tables as shown on diagram and obtain department stamp for each course you wish to enroll in.

- a. If you discover a conflict in your schedule, and it is necessary to adjust the course selections on your Registration Card, return to department table and request "voiding" course enrollment by acquiring "Department Stamp" imprint in TLN column of course to be dropped.

4. Return to North Bleachers and complete **Part B**, Registration Form.

- a. **Please note:** It is important that Part B be completed in absolute accord (accurately) with course registration entries on Registration Card. As you will note, the TLN (Term Line Number) is the official control on this document. This section (Part B) represents your OFFICIAL registration for classes.

5. Report to the checkers station in East Court for final processing of your registration.

- a. Your Registration Form and Registration Card will be checked with you for accuracy.
- b. Your fees will be assessed.
 - 1. AFTER fee assessment, your Registration Form and Registration Card will be collected and you will be considered officially registered for classes at that time. Your Fee Card and Student Body Card will be returned to you.

6. **Fee Payment:**

- a. Fees are to be paid at Cashier's Station. Last day to pay fees without late fine is Wednesday, January 7. Late fines commence 8:00 a.m., Thursday, January 8, and are \$5.00 for that day and \$1.00 additional for each day thereafter.

* * * *

If your fees are not paid in full by Friday, January 16, your registration will be cancelled. (Fees not paid at the time of registration may be paid at the University Business Office on Wednesday, January 7 through Friday, January 16. At the time of payment, please present your Fee Card and Student Body Card with remittance.)

SPECIAL NOTES:

- 1. **Law Students:**
Law students are to begin their registration for courses at the Dean's Office, Fenton Hall, prior to reporting to McArthur Court. Non-law students may register for Law 430 in McArthur Court.
- 2. **Clearance:**
If for some reason, at the time you report for your registration packet you are being held for indebtedness, medical report, test score reports, etc., you will be referred to the appropriate agency in Upper Balcony in McArthur Court.
- 3. **Name/Address Changes:**
If pre-printed personal information (i.e., name, address, etc.) Part A, Registration Form is incorrect, you may obtain "Change Forms" at the Information Table near North Bleachers, McArthur Court.

4. **Supplemental Registration Forms:**
If you have more than ten Term Line Numbers to mark on your Registration Form, obtain a "Supplemental Registration Form" at the Information Table.

5. **Departmental Course Allocations:**
In general, departments will implement a block allocation system in approving course requests. Basically, one-half of the available space in courses will be allocated on each of the two days of registration. Those students scheduled to register on Monday will be granted approvals until the allocated spaces for that day are exhausted. At that time, the TLN for that section will be posted as "Closed for the Day" on the "Closed Sections Board."

On Tuesday, the section will be reopened, **but only for those students scheduled to register on Tuesday.** When a section/course is completely filled, the TLN will be posted on the "Closed Sections Board" as "Permanently Closed."

Students are encouraged to select and register for second choice sections when first choice sections are posted closed and to complete their total registration including processing and fee payment in the East Court.

6. **Drop/Add:**
Drop/Add change forms will be issued at the Registrar's Office beginning Wednesday, January 7. If spaces are available in first choice sections, students may initiate "Drop/Add" and process such changes through the Registrar's Office at no charge **beginning** Thursday, January 8 and Friday, January 9. Charges for drop/add commence Monday, January 12.

**LATE REGISTRATION
(Thursday, January 8)**

Registration will begin Thursday, January 8, for those who do not complete registration and pay fees on Monday, Tuesday, Wednesday, January 5, 6 and 7. The penalty will be \$5.00 for Thursday, January 8, and \$1.00 additional for each day thereafter.

Students who do not complete registration on Monday-Tuesday, January 5 and 6, in McArthur Court are requested to report to the Office of the Registrar to pick up late registration packets beginning Wednesday, January 7.

When completing Part A, Registration Form, students will be required to call at departmental offices for approval of courses selected and to return later to the Student Services Office for Part A checking, Office of the Registrar for Part B checking and fee assessment and the Business Office for fee payment. (Remember Late Fee Penalty Date: Thursday, January 8. Penalty \$5.00 for Thursday, and \$1.00 additional for each day thereafter. Payment in East Court, January 5 and 6; Business Office, January 7.)

REGISTRATION FEES

Registration for full load (8 or more term hours) for credit:	
Resident undergraduate, per term.....	\$136.00
Nonresident undergraduate, per term.....	445.00
Nonresident undergraduate "returning," per term.....	389.00
"Returning nonresident" undergraduate students identified as follows:	
(a) students who paid the nonresident fee at any institution within the Oregon State System of Higher Education in the Fall or Winter or Spring terms of 1968-69	
or	
(b) students who paid the nonresident fee at any institution within the Oregon State System of Higher Education prior to 1968-69 and were serving in the U.S. armed forces during some part of the academic year 1968-69. (Note that since there has been no nonresident fee in Summer terms, registration in a Summer term does not constitute a valid "returning nonresident" classification for fee purposes.)	
Graduate (resident or nonresident), per term.....	162.00
Graduate assistant (at least 0.15 FTE), per term.....	38.00
Labor (8 or more hours), per term.....	136.00
Registration on part-time, per hour basis (undergraduate or graduate, resident or nonresident, credit or audit) for load of: 1 or 2 term hours.....	34.00
3 term hours.....	51.00
4 term hours.....	68.00
5 term hours.....	85.00
6 term hours.....	102.00
7 term hours.....	119.00
Registration on staff basis (at least 0.50 FTE this term. Approved by Budget Office for academic staff; Personnel Office for classified staff), per term hour.....	3.00
Deposit (against breakage or loss of University property; refundable), per year.....	25.00
Registration fee (full-time students), \$5.00 for first day, plus \$1.00 for each additional day allowed.....	5.00 plus
Change-of-Program Fee (assessed immediately, for each course changed from original registration) per course.....	1.00
Penalties to procedural deadlines, if approved , may be assessed a penalty fee.....	1.00-10.00

TUITION REFUND SCHEDULE—WINTER TERM 1970

	Inclusive Dates	Refund
Before Close of 1st Week.....	Jan. 6 - Jan. 12	90%
Before Close of 2nd Week.....	Jan. 13 - Jan. 19	75%
Before Close of 4th Week.....	Jan. 20 - Feb. 2	50%
Before Close of 6th Week.....	Feb. 3 - Feb. 16	25%

Refund after February 16.
Schedule subject to change.

DIVISIONS, HEADS, OFFICES

DIVISION	HEAD	OFFICE
Honors College	Mr. Dart	6A
College of Liberal Arts	Acting Dean Starlin	114
Anthropology	Mr. Stern	209
Arts & Letters		
Asian Studies		
Biology	Mr. Tepfer & Mr. Streisinger	77
Chemistry	Mr. Boekelheide	91
Classics, Chinese and Japanese	Mr. Combellack	302
Comparative Literature	Mr. Beall	102
Computer Science	Mr. Moursund	102
Economics	Mr. Grove	431
English	Mr. Bartel	118
General Arts and Letters	Mr. Ball	303
General Science	Mr. Moursund	1
General Social Science	Mrs. Fagot	140
Geography	Mr. Martin	107
Geology	Mr. McBirney	144
German and Russian	Mr. Leppmann	293
History	Mr. Pierson	175
Home Economics	Miss Wiese	323
Mathematics	Mr. Moursund	1
Philosophy	Mr. Zweig	33
Physics	Mr. Donnelly	121
Political Science	Mr. Hovet	937
Pre-Dentistry	Mr. Keana	373B
Pre-Medicine	Mr. Soderwall	307
Pre-Medical Technology	Mr. McConnaughey	313
Pre-Nursing	Miss Olson	161
Psychology	Mr. Fagot	302
Religious Studies	Mr. Straton	211
Romance Languages	Mr. Powers	101
Sociology	Mr. Johnson	154
Speech	Mr. Leistner	216
School of Architecture and Allied Arts	Acting Dean Cuthbert	102
Architecture	Mr. Harris	214
Landscape Architecture	Mr. Ruff	201
Urban Planning	Mr. Ragartz	202
Fine and Applied Arts	Mr. Soeder	134
Art History	Mr. Ross	224
Art Education	Mr. Lanier	231
College of Business Administration	Dean Lindholm	262
Accounting and Quantitative Methods	Mr. Luneski	361
Finance and Business Environment	Mr. Bauman	140A
Marketing, Insurance and Transportation	Mr. Andrus	131
Personnel and Industrial Management	Mr. Vance	307
School of Community Service and Public Affairs	Dean Sundberg	119
College of Education	Dean Jacobson	102
Counseling	Mr. Loughary	163
Curriculum and Instruction	Mr. Schminke	120
Educational Administration	Mr. Tope	114
Educational Foundations	Mr. Bowers	207
Educational Psychology	Mr. Mittman	111
Special Education	Mr. Mattson	111
School of Health, Physical Education and Recreation	Dean Esslinger	128
Physical Education (Men)	Dean Esslinger	128
Physical Education (Women)	Miss McCue	167
Dance	Miss Dougherty	164
Health Education	Mr. Haar	139
Recreation and Park Management	Mr. Rodney	139
School of Journalism	Dean Crawford	201
School of Law	Dean Scoles	219
School of Librarianship	Dean Merritt	106
School of Music	Acting Dean Cykler	102
Military Science and Aerospace Studies	Col. Curtis	101
Graduate School	Dean Tyler	125
Interdisciplinary Studies	Mr. Sorenson	102
Office of Academic Advising	Mrs. Fagot	140
Office of Student Services	Dean DuShane	207
Admissions Office	Mr. Barkhurst	201
Business Office	Mr. McLaughlin	102
Registrar's Office	Mr. Rhoades	102

ACADEMIC REGULATIONS

Academic Requirements Committee

This Committee is composed of 6 faculty members and 1 ex officio member (non-voting), appointed by the President upon recommendation of the Committee on Committees. One student member is appointed by the President upon recommendation of ASUO.

The Committee has the responsibility for the administration and interpretation of academic requirements for undergraduate degrees, and for action on student petitions for exceptions to these requirements and other academic regulations. (It does not have jurisdiction over regulations governing graduate degrees.)

The Committee reviews petitions by students for adding and/or dropping courses after the last day to change courses. Petitions may be obtained from the Registrar's office where complete instructions for procedure are given on each petition.

Study Load. There is no stated minimum or maximum number of credits for which an undergraduate student may register; the normal load is 15 or 16 hours, and the minimum "full load" generally is taken as 12 hours. Graduate students are subject to various restrictions on load; their minimum "full load" generally is taken as 9 hours.

Change of Program. A Drop/Add/Change Form, processed according to the instructions thereon, must be filed with the Registrar's Office to effect any post-registration change in the Registration Card. Any addition of courses must be completed within the first three weeks of a term. Any withdrawal from individual courses must be effected within the first three weeks of a term, except that first-term new students are allowed two additional weeks. The grading system may be changed within the first six weeks of a term. Complete withdrawal from all courses may be allowed, for a course, by the Dean of Men or Dean of Women.

Change of Major. A new major may simply be indicated (by most students) as part of the registration process. Students in the Graduate School must make a change of major through the Graduate Dean's office.

Class Standing. The minimum credits for various undergraduate classifications are: 36 hours for sophomore, 48 hours for junior, 138 hours for senior. Any person with an accredited degree may have graduate standing, but a minimum evening is required for entrance into the Graduate School.

Credits. Credits at U.O. are defined as "hours," term hours or quarter hours, one hour equals two-thirds of one semester hour. The usual process for earning credits is through term registration as a resident student. Credits may be transferred from other accredited institutions (none from two-year schools after reaching junior standing) and from the Division of Continuing Education. Under "concurrent registration" students may register without extra charge in more than one division of the State System of Higher Education; details and forms are available at the Registrar's office. Credit in many undergraduate courses may be earned by examination; instructions are stated on the Academic Requirements Committee petitioning form, available at the Registrar's Office.

Course Numbers. Courses are numbered to suggest the level of students for whom they are intended; freshmen take 100s, graduate students 500s. All may be applied on bachelor's degrees, but only "graduate credit" courses (and specified 400s) on advanced degrees.

Grading System. Standard grades are A, B, C, D, and F. Grade point of respectively 4, 3, 2, 1, and 0 (per hour) is associated with these grades. The grade point average (GPA) is the quotient of total grade points divided by graded hours. No-grade markings may be elected, if concurred in by student and department; in this system, W indicates the earning of credit and N the failure to earn credit. Other marks include W (withdrawn) if the student is allowed to disenroll after the third week on petition, and I (incomplete) if the student's work has been satisfactory and the instructor wishes to allow a limited additional time for completing a minor part of it.

Degree Application. A formal Application for Degree must be filed with the Registrar, at least one month before an anticipated graduation. If all academic and financial records are clear by the date of the degree, it can be immediately confirmed immediately while the diploma will be mailed later.

Bachelor's Degree Requirements. Specifically required courses include English Composition (9 hours), Health Education (1 term), Physical Education (5 terms in activity courses). General education courses, sequences of at least 6 hours each, must total six (two in each of the three "groups") for Liberal Arts majors or four (at least one in each group) for other majors; see list of courses below. Degree subjects include: for the B.A., 36 hours in language and literature courses and two-college-years proficiency in a foreign language; for the B.S., either 36 hours in social science courses or 36 hours in science courses. Total credits must be at least 186, including at least 62 in upper-division courses and 150 with grades, 36 (24 upper-division) in the major; there are maximums for credits in professional courses and applied music and correspondence study—see Catalog. The cumulative GPA must be at least 2.00 for all courses and be based on not less than 150 graded hours; the minimum is 2.00 also for the mean of all grades earned at U.O. University. Resident work (registered with U.O. on Eugene or Portland campus) must comprise at least 45 hours; not more than 9 hours of optional Pass credits may be included. The Dean's recommendation certifies completion of all special requirements in the major.

Requirements Courses

Arts and Letters. One sequence must be lower-division (* below); one sequence must be in literature (upper-division).

Language (Honors College) (AL 101, 102, 103)

Introduction to Japanese Literature (AL 301, 302, 303)

Introduction to the Ancient World (AL 304, 305, 306)

Introduction to Chinese Literature (AL 307, 308, 309)

Introduction to Germanic Literature (AL 310, 311, 312)

Introduction to Russian Literature (AL 313, 314, 315)

Introduction to Homer (CL 101, 102) and **Introduction to Plato** (CL 103)

Introduction to Ovid's Metamorphoses (CL 104) and **Virgil's Aeneid** (CL 105) and **Terence** (CL 106)

Introduction to Virgil's Eclogues and Georgics (CL 302) and **Horace's Odes** (CL 303)

Second-Year Chinese (OL 101, 102, 103)

Second-Year Japanese (OL 104, 105, 106)

- *+ Survey of English Literature (Eng 101, 102, 103)
 - *+ Introduction to Literature (Eng 104, 106, 106)
 - *+ World Literature (Eng 107, 108, 109)
 - *+ Shakespeare (Eng 201, 202, 203)
 - † Three terms from: Tragedy (Eng 301), Epic (Eng 303), Comedy (Eng 304), Satire (Eng 305), The Literature of the English Bible (Eng 306, 307)
 - * Second-year German (GL 101, 102, 103)
 - * Second-Year Norwegian (GL 104, 105, 106)
 - * Second-Year Swedish (GL 107, 108, 109)
 - † Survey of German Literature (GL 301, 302, 303)
 - * Second-Year Russian (SL 101, 102, 103)
 - *+ Reading in Russian Literature (SL 301, 302, 303)
 - * Second-Year French (RL 101, 102, 103)
 - * Second-Year Italian (RL 104, 105, 106)
 - * Second-Year Spanish (RL 107, 108, 109)
 - † Survey of French Literature (RL 301, 302, 303)
 - † Survey of Spanish Literature (RL 304, 305, 306)
 - † Survey of Italian Literature (RL 307, 308, 309)
 - History of Ancient Philosophy (Phl 301, 302, 303) ‡
 - History of Modern Philosophy (Phl 304, 305, 306) ‡
 - Theory and Literature of Rhetoric (Sp 301, 302, 303)
 - * Survey of the Visual Arts (ArH 201, 202, 203) ‡
 - * History of Western Art (ArH 204, 205, 206) ‡
 - * History of Oriental Art (ArH 207, 208, 209) ‡
 - * Introduction of Music and Its Literature (Mus 201, 202, 203) ‡
 - * History of Music (Mus 204, 205, 206) ‡
- ‡ Classified here for group clearance only.

Group II, Social Science. One sequence must be lower-division (* below); not more than one can be from the same department.

- * Social Science and Social Policy (SSc 104, 105, 106)
- * Introduction to the Social Sciences (Honors College) (SSc 201, 202, 203)
- * General Anthropology (Anth 101, 102, 103)
- * Introduction to Cultural Anthropology (Anth 207, 208, 209)
- Society and Culture (Anth 301, 302, 303)
- * Principles of Economics (Ec 201, 202, 203)
- * Introductory Geography (Geog 105, 106, 107)
- * World Regional Geography (Geog 201, 202, 203)
- Geography of Oregon (Geog 301) and Geography of North American (Geog 302, 303)
- * History of Western Civilization (Hst 101, 102, 103)
- * History (Honors College) (Hst 107, 108, 109)
- * History of the United States (Hst 201, 202, 203)
- Europe since 1789 (Hst 301, 302, 303)
- English History (Hst 304, 305, 306)
- * Problems of Philosophy (Phl 201, 202, 203)
- * Introduction to Philosophy (Honors College) (Phl 207, 208, 209)
- Social and Political Philosophy (Phl 307, 308, 309)
- * American Governments: Concepts and Institutions (PS 100) and two terms from: American Governments (PS 202), State and Local Governments (PS 203), International Relations (PS 205), Introduction to Political Science (PS 207, 208)
- * Learning and Perception (Psy 214) and Development and Social Behavior (Psy 215) and Personality and Individual Differences (Psy 216)
- * Great Religions of the World (R 201, 202, 203)
- Religions of Mankind (R 301, 302, 303)
- * General Sociology (Soc 204, 205, 206)
- Principles of Sociology (Soc 300) and two terms from: American Society (Soc 301), World Population and Social Structure (Soc 303), The Community (Soc 304), Contemporary Social Problems (Soc 305)

Group III, Science. One sequence must be lower-division (* below); not more than one can be from the same department; normally courses without lab must be 12 hours.

- * Physical-Science Survey (GS 104, 105, 106)
- * Physical Science (Honors College) (GS 204, 205, 206)
- * General Biology (Bi 102, 102, 103)
- * Biological Science (Honors College) (Bi 104, 105, 106)
- Cell Biology (Bi 301, 302, 303)
- Biology of Organisms (Bi 304, 305, 306)
- * Elementary Chemistry (Ch 101, 102, 103)
- * General Chemistry (Ch 104, 105, 106 or Ch 204, 205, 206), and three hours from related labs (Ch 107, Ch 108, Ch 109, Ch 207, Ch 208, Ch 209) or General Chemistry Seminar (Ch 110, 111, 112)
- * General Geology (Geol 101, 102, 103)
- Geologic History of Life (Geol 301, 302, 303; only as a second sequence for Liberal Arts)
- * Introductory College Mathematics (Mth 104, 105, 106)
- * Fundamentals of Mathematics (Mth 107, 108, 109)
- * Three terms from Introductory College Mathematics (Mth 104, 105) and Calculus with Analytic Geometry (Mth 200, 201)
- * Precalculus Mathematics (Mth 115) and Calculus with Analytic Geometry (Mth 200, 201) or Analytic Geometry and Calculus (Mth 204, 205)
- * Three terms from Calculus with Analytic Geometry (Mth 200, 201, 202, 203)
- * Analytic Geometry and Calculus (Mth 204, 205, 206)

- Essential of Physics (Ph 101, 102, 103) and General Physics Laboratory (Ph 204, 205, 206)
- Descriptive Astronomy (Ph 104, 105, 106)
- General Physics (Ph 201, 202, 203)
- Perception and Perception (Psy 211) and Learning, Thinking, and Conditioning (Psy 212) and Motivation and Physiological Psychology (Psy 213)
- Introduction to Experimental Psychology (Honors College) (Psy 217, 218, 219)

SCHOLASTIC REGULATIONS

Scholastic Deficiency Committee

This Committee is composed of 7 faculty members and 4 ex officio members (non-voting), appointed by the President upon recommendation of the Committee on Committees. Two student members are appointed by the President upon recommendation of the ASUO.

The Committee is responsible for the administration and interpretation of University scholastic requirements, reviews the scholastic records of students doing unsatisfactory work, places such students on academic probation and makes recommendations for improvement, disqualifies students from attending the University for continued unsatisfactory academic performance, and passes on petitions for reinstatement.

Also, the Scholastic Deficiency Committee entertains petitions by *students* for changes of grade. This procedure may be used only when the instructor (or department head or dean if instructor is not available) chooses not to report a grade change directly to the Registrar's office.

The Committee will accept student petitions for reinstatement provided completed petitions and supportive data received in the Registrar's Office by not later than:

Winter Term 1970

December 15—in order to be resolved in time to register for classes on regular registration dates

January 9—in order to be resolved in time to register for classes by late registration deadline date (January 16)

Spring Term 1970

March 6—in order to be resolved in time to register for classes on regular registration dates

April 3—in order to be resolved in time to register for classes by late registration deadline date (April 10)

If you have questions, please contact the Office of Student Services, 207 Emerald Hall.

DEPARTMENT CODES FOR MAJOR—RELATED TO CLASS STANDING

Class and major designations are closely related, since most majors are restricted to specified class levels. Please follow the authorized combinations of code numbers as listed below.

LOWER DIVISION STUDENTS (& or +, Special; 1, Freshman; 2, Sophomore)

Pre-departmental Liberal Arts	61	Pre-professional Business Administration
Pre-Dentistry	69	Pre-professional Community Service & Public Affairs
Pre-Law		
Pre-Medical Technology	73	Pre-professional Education
Pre-Medicine	81	Pre-professional Health, Physical Education & Recreation
Pre-Nursing		
Pre-professional Architecture & Allied Arts	86	Pre-professional Journalism
	92	Pre-professional Music

UPPER DIVISION STUDENTS (3, Junior; 4, Senior)

Anthropology	49	Romance Languages
Asian Studies	51	Sociology
Biology	52	Speech
Chemistry		
Classics, Chinese & Japanese		
Economics	54	Architecture
English	55	Art Education
General Arts & Letters	56	Art History
General Science	57	Fine & Applied Arts
General Social Science	58	Landscape Architecture
Geography	59	Urban Planning
Geology		
German & Russian	62	Accounting and Quantitative Methods
History	64	Finance & Business Environment
Linguistics	65	Marketing, Insurance & Transportation
Mathematics	66	Personnel & Industrial Management
Philosophy		
Physics		
Political Science	69	Community Service & Public Affairs
Pre-Dentistry		
Pre-Law	74	Counseling
Pre-Medical Technology	75	Curriculum & Instruction
Pre-Medicine	76	Educational Administration
Pre-Nursing	77	Educational Foundations
Psychology	78	Educational Psychology
	79	Special Education

- 82 Health Education
 - 83 Physical Education
 - 84 Dance
 - 85 Recreation & Park Management
-
- 86 Journalism

- 42 Pre-professional Law
 - 87 First-year professional Law
 - 88 Second-year professional Law
 - 89 Third-year professional Law
-
- 92 Music

GRADUATE STUDENTS (5 or 6 or 7, not in Graduate School; V or W or X, accepted as major in Graduate School; N or O or P, cleared as masters candidate; E or F or G, cleared as doctors candidate)

Majors:

- 11 Anthropology
- 13 Biology
- 14 Chemistry
- 15 Classics, Chinese & Japanese
- 17 Comparative Literature
- 19 Economics
- 21 English
- 28 Geography
- 29 Geology
- 31 German & Russian
- 33 History
- 36 Mathematics
- 37 Philosophy
- 38 Physics
- 39 Political Science
- 41 Pre-Dentistry
- 42 Pre-Law
- 43 Pre-Medical Technology
- 44 Pre-Medicine
- 45 Pre-Nursing
- 47 Psychology
- 49 Romance Languages
- 51 Sociology
- 52 Speech

- 59 Urban Planning
-
- 62 Accounting & Quantitative Methods
 - 64 Finance & Business Environment
 - 65 Marketing, Insurance & Transportation
 - 66 Personnel & Industrial Management

- 74 Counseling
- 75 Curriculum & Instruction
- 76 Educational Administration
- 77 Educational Foundations
- 78 Educational Psychology
- 79 Special Education

- 82 Health Education
- 83 Physical Education
- 84 Dance
- 85 Recreation & Park Management

86 Journalism

- 42 Pre-professional Law
- 87 First-year professional Law
- 88 Second-year professional Law
- 89 Third-year professional Law

91 Librarianship

92 Music

- 97 Interdisciplinary Studies
- 99 Unclassified

- 54 Architecture
- 55 Art Education
- 56 Art History
- 57 Fine & Applied Arts
- 58 Landscape Architecture

WINTER TERM EXAMINATION SCHEDULE

Classes scheduled at the hour shown in the left-hand column for the first meeting of the week (M—all classes which meet Monday; U—all other classes.)

07:30 (or before) M	12:30- 2:30 F	1:30 M	07:30-09:30 F
07:30 (or before) U	2:45- 4:45 F	1:30 U	09:45-11:45 F
08:30 M	07:30-09:30 M	2:30 M	12:30- 2:30 U
08:30 U	09:45-11:45 M	2:30 U	2:45- 4:45 U
09:30 M	07:30-09:30 U	3:30 M	12:30- 2:30 W
09:30 U	09:45-11:45 U	3:30 U	2:45- 4:45 W
10:30 M	07:30-09:30 W	4:30 M	12:30- 2:30 Th
10:30 U	09:45-11:45 W	4:30 U	2:45- 4:45 Th
11:30 M	12:30- 2:30 M	After 5:00 Monday	7:45- 9:45 M
11:30 U	2:45- 4:45 M	After 5:00 Tuesday	7:45- 9:45 M
12:30 M	07:30-09:30 H	After 5:00 Wednesday	7:45- 9:45 W
12:30 U	09:45-11:45 H	After 5:00 Thursday	7:45- 9:45 W
		After 5:00 Friday	7:45- 9:45 F

All Sections of the following will be combined for special exams (instead of schedule by hours):

Bi 101, 2, 3	5:30- 7:30 W	RL 070, 1, 2	5:30- 7:30 M
Geol 301, 2, 3	5:30- 7:30 H	SL 050, 1, 2	5:30- 7:30 M
GL 050, 1, 2	5:30- 7:30 U	CS 233	5:30- 7:30 M
RL 050, 1, 2	5:30- 7:30 U	Mth 104, 105, 107, 108, 201	5:30- 7:30 M
RL 060, 1, 2	5:30- 7:30 U		

No examination may be given ahead of the regularly scheduled time. Actual conflicts will be resolved by the deans and department heads concerned. Deans may adjust within their schools.

Examinations are given in the classroom where the class meets unless different rooms are requested and scheduled by the Schedule Clerk, Registrar's Office.

ADVISING

Students new to the University must consult with an academic advisor. Those who have chosen a major, even if they have not yet declared it, should see the head advisor in their major field. Those who have not yet chosen a major should come to the Office of Academic Advising (140 Hendricks Hall) for assignment to an advisor.

Students in Elementary Education should go to the chief advisor for the College of Education, Department of Curriculum and Instruction, but Secondary Education students are advised in their intended academic department. Honors College students should go to the Honors College for assignment to an advisor.

Old students should go directly to their old advisor if they wish to discuss their programs. Any student wishing to change his major should report to the department office of his new major to receive a new advisor assignment.

Any student with seemingly insoluble problems should call the Office of Academic Advising (ext. 2261). We will try to find a solution or confirm the fact that it is, indeed, insoluble.

HEAD ADVISORS

- HONORS COLLEGE: Mr. Ross
- GENERAL LIBERAL ARTS: Mr. Chandler, Mr. Coleman, Mr. Foisy, Mrs. Harley, Mr. Mackintosh
- GENERAL ARTS AND LETTERS: Mr. Ball
- GENERAL SCIENCE: Mr. Beelman
- GENERAL SOCIAL SCIENCE: Mrs. Fagot
- ANTHROPOLOGY: Mr. McFee
- ASIAN STUDIES: Mr. Dull
- BIOLOGY: Mr. Murphy
- CHEMISTRY: Mr. Barnhard
- CHINESE AND JAPANESE: Mrs. Palandri
- CLASSICS: Mr. Pascal
- ECONOMICS: Mr. Grove
- ENGLISH: Mr. Bartel
- GEOGRAPHY: Mr. Loy
- GEOLOGY: Mr. Lund
- GERMAN AND RUSSIAN: Mr. McWilliams
- HISTORY: Mr. Bingham
- HOME ECONOMICS: Miss Wiese
- MATHEMATICS: Mr. Wright
- PHILOSOPHY: Mr. Herbert
- PHYSICS: Mr. McDaniels
- POLITICAL SCIENCE: Mr. Allman
- PSYCHOLOGICAL HYGIENE: Mr. Kime
- PRE-DENTISTRY: Mr. Keana
- PRE-MEDICINE: Mr. Soderwall
- PRE-MEDICAL TECHNOLOGY: Mr. McConnaughey
- PRE-NURSING: Miss Olson
- PSYCHOLOGY: Mr. Leeper
- RELIGIOUS STUDIES: Mr. Straton
- ROMANCE LANGUAGES: Mr. Cooper
- SOCIOLOGY: Mr. Johnson
- SPANISH: Mr. Montgomery
- ARCHITECTURE AND ALLIED ARTS: Mr. Cuthbert
- BUSINESS ADMINISTRATION:
 - Undecided Business Major: Mr. Swadener
 - Accounting and Quantitative Methods: Mr. Luneski
 - Finance and Business Environment: Mr. Bauman
 - Marketing, Insurance and Transportation: Mr. Andrus
 - Personnel and Industrial Management: Mr. Vance
- COMMUNITY SERVICE AND PUBLIC AFFAIRS: Mr. Ray
- EDUCATION (Elementary Education only): Mr. Maertens
- HEALTH, PHYSICAL EDUCATION AND RECREATION:
 - Health Education: Mr. W. Smith
 - Men's PE: Mr. Sprague
 - Women's PE: Miss Puckett
 - Dance: Miss Dougherty
 - Pre-Physical Therapy: Miss Wooten
 - Recreation and Park Management: Mr. Rodney
- JOURNALISM: Mr. Nelson
- LIBRARIANSHIP: Mr. Merritt
- MUSIC: Mr. Risinger

ADVISOR'S NUMBERS 1969-1970

GENERAL LIBERAL ARTS

B387 CHANDLER, T
B389 COLEMAN, E
A568 COLEMAN, EL
A973 FAGOT, BT
B388 FOISY, M
B393 HARLEY, CW
B279 MACKINTOSH, K

FOREIGN STUDENT ADVISER

B394 PITMAN, LJ

ANTHROPOLOGY

B313 AIKENS, CM
A952 BARNETT, HG
A958 BENNETT, KA
B314 CHANEY, RP
A951 DORJAHN, VR
A955 DUMOND, DE
B385 GRANT, PG
A961 JOHNSON, L
A959 MC FEE, M
B386 SCHMIDT, RC
A962 SIMONDS, AG
A956 SIMONDS, PE
A954 SMITH, AG
A957 STANISLAWSKI, MB
A953 STERN, T
A963 YOUNG, PD

BIOLOGY

A679 BAJER, AS
A685 BONNETT, HT
A686 CARROLL, GC
A678 CASTENHOLZ, RW
A669 CLANCY, CW
A683 COCK, SA
B395 DAM, R
A916 FENTRESS, JC
A666 FRANK, PH
A673 GRANT, P
B396 GRAY, J
A689 HAGUE, DR
A691 HEIMBIGNER, MC
B397 HOWRAD, HM
A663 HOYLE, G
A672 KEZER, LJ
B295 KIMMEL, C
A684 MC CONNAUGHEY, B
A688 MENNINGER, JR
A680 MORRIS, RW
A681 MUNZ, FW
A693 MURPHY, GJ
A661 NOVICK, A
A660 NOVITSKI, E
A668 RISLEY, PL
B398 RUDY, PP
A662 SCHEER, BT
A667 SHOTWELL, JA
A676 SISTROM, WR
A670 SODERWALL, AL
A664 STAHL, FW
A665 STREISINGER, G
A674 TEPFER, SS
B399 TERWILLIGER, RC
A677 WIMBER, DE
A692 WISNER, HP

CHEMISTRY

A706 BALDWIN, JE
A715 BARNHARD, RJ
A702 BERNHARD, SA
A694 BOEKELHEIDE, VC
A708 DOLBY, LJ
B400 FROINES, JR

A744 GOLES, GG
A710 GRIFFITH, OH
A707 HERBERT, E
A709 KEANA, JF
A700 KLEMM, LH
A711 KLOPFENSTEIN, CE
A713 KOENIG, TW
A712 LARRABEE, AR
A698 MAZO, RM
A696 NOYES, RM
A703 PETICOLAS, WL
A714 PHILPOTT, M
B401 POND, JS
A697 REITHEL, FJ
A699 SCHELLMAN, JA
A695 SIMPSON, WT
A701 SWINEHART, DF
A704 VON HIPPEL, PH
A705 WOLFE, RG

CLASSICS, AND CHINESE AND JAPANESE

A497 COMBELLACK, FM
B354 MC CLAIN, M
A501 PALANDRI, AJ
A498 PASCAL, CB
A500 SHUCARD, SC

ECONOMICS

A844 BIERWAG, GO
A831 CAMPBELL, R
A837 DAVIS, RM
A833 EDWARDS, CD
A841 GOLDSTEIN, HN
A845 GROVE, MA
A847 KHANG, C
A836 KLEINSORGE, PL
A838 KOPLIN, HT
B298 LUNDT, PA
A832 MIKESSELL, RF
A840 SIEGEL, BN
A834 SIMPSON, PB
A843 SMITH, RE
A842 TATTERSALL, JN
A835 WATTLES, MD
A846 WHITELAW, WE

ENGLISH

A421 ALBRECHT, RC
A437 ALLEN, RF
A429 ALY, LF
A417 BALL, RC
A406 BARTEL, R
A433 BORDWELL, CB
A414 CADBURY III, WE
A428 CRCS, M
A405 GREENFIELD, SB
A423 GREENFIELD, TC
B287 HAISLIP, J
A482 HANDY, SG
A420 HANDY, WJ
B402 HORN, RD
A416 HYNES, JA
A442 JACKSON, RF
A432 JOHNSON, GE
A431 KITTOE, ED
A470 KITTOE, GM
A425 LOVE, GA
B351 LYONS, RM
A426 MALARKEY, S
A415 MAVEETY, SR
A404 MC NEIR, WF
A407 MOORE, CN
B403 REGENOS, DM
A440 REID, RW
A439 ROCKETT, GW
A441 SABOL, BE
A418 SALISBURY, RJ

A430 SHERWOOD, IZ
A409 SHERWOOD, JC
A436 SLOAT, C
A427 SOEHREN, HL
B288 STEVENSON, RC
A422 STRANGE, WC
A413 TAYLOR, DS
B350 TEICH, N
A435 THORPE, PL
A434 TOELKEN, JB
A412 WEATHERHEAD, AK
A408 WEGELIN, CA
A419 WILLARD, OM

GENERAL ARTS AND LETTERS

A417 BALL, RC

GENERAL SOCIAL SCIENCE

A973 FAGOT, BT

GENERAL SCIENCE

A798 BEELMAN, GT

GEOGRAPHY

A752 DICKEN, SN
A756 JOHANNESON, CL
A758 LOY, WG
A755 MARTIN, GE
A753 PATTON, CP
A751 PRICE, ET
B327 SEARL, GH
A754 SMITH, EG
A757 URQUHART, AW

GEOLOGY

A739 BALDWIN, EM
A745 BLANK, RH
A747 BOGGS, S
A744 GOLES, GG
A743 KAYS, MA
A742 LUND, EH
A740 MC BIRNEY, AR
A746 ORR, WN
B365 SEDDON, G
A738 STAPLES, LW
A741 WEILL, DF

GERMAN AND RUSSIAN

A537 BEEBE, JF
A536 DILLER, E
A534 GONTRUM, PB
A535 HAHN, WL
A542 LEONG, A
A532 LEPPMANN, WA
B358 LEPPMANN, WA
A541 MCWILLIAMS, JR
A533 NICHOLLS, RA
A539 PLANT, HR
A540 RICE, JL
B404 WEATHERHEAD, I
A545 WOODS, JM

HISTORY

A857 ALEF, G
A862 BERDAHL, RM
A853 BINGHAM, ER
A860 BIRN, RA
A864 BRADY, TF
B299 CHICKERING, R

B375 DECKER, L
A852 DULL, PS
A869 FALCONERI, GR
A856 GOVAN, TP
A859 HANNA, WS
A861 HOLBO, PS
A863 KIMBALL, RA
A865 LANG, RG
B300 LIN, YS
A849 LORWIN, VR
A868 MADDEX, JP
A867 PERRIN, JW
A858 PIERSON, SA
A848 POMEROY, ES
A851 PORTER, KW
B301 QUINN, AJ
A854 SMITH, RW
A855 SORENSON, LR
A866 WOODHAM, JE

HOME ECONOMICS

A374 HANSEN, SL
A372 JOHNSTON, FE
A373 MC KENZIE, L
A370 NELSON, LE
A371 PFLCH, AE
A369 VAN VOORHIS, F
A368 WIESE, MJ

MATHEMATICS

A768 ANDERSON, FW
A767 ANDREWS, FC
B039 ASHBY, GP
A787 BARNES, BA
A770 BARRAR, RB
A798 BEELMAN, GT
A795 BENSON, CT
B367 BEYER, WT
A794 BURCKEL, RB
A761 CIVIN, P
A763 CURTIS, CW
A782 DEC, CM
A783 DYER, MN
A771 FREEMAN, RS
A765 GHENT, KS
A764 HARRISON, DK
A800 HEILMAN, RL
A789 HUMPHREYS, JE
B368 JACOBS, JB
A790 KOCH, RM
A784 LEAHY, JV
A780 LOEB, HL
A786 LOWENTHAL, F
A774 MAIER, EA
A779 MATTHES, TK
A759 MOURSUND, AF
A772 MOURSUND, DG
A760 NIVEN, IM
A775 ROSS, KA
A796 SHERMAN, PR
A791 SIERADSKI, AJ
A778 STRUBLE, GW
A769 TATE, RF
A776 TRUAX, DR
A785 VAN BUSKIRK, JM
A766 WARD, LE
A792 WARREN, HE
A793 WELLS, BB
A777 WRIGHT, CR
A762 YOOD, B

PHILOSOPHY

A873 ALEXANDER, HA
A875 COOK, JW
B304 DAVIE, W
A871 EBERSOLE, FB
B302 GEDDES, L
A874 HERBERT, RT
A872 JESSUP, BE
A877 LEVI, DS
B303 WISDOM, A
A876 ZWEIF, A

PHYSICS

A825 BURG, JC
A805 CH'EN, SY
A804 CRASEMANN, B
A824 CSCNKA, PL
A808 DART, FE
A809 DONNELLY, RJ
A807 EBBIGHAUSEN, EG
A803 ELICKSON, RT
A911 GIRARDEAU, MD
B297 GOSWAMI, A
A920 HIGGINS, RJ
A816 KEMP, JC
A815 LEFEVRE, HW
A819 MAHAN, GD
A806 MC CLURE, JW
A817 MC DANIELS, DK
A810 MORAVCSIK, MJ
A818 OVERLY, JC
A821 PARK, K
A801 POWELL, JL
A822 RAYFIELD, GW
A802 WANNIER, GH
A823 ZIMMERMAN, RL

POLITICAL SCIENCE

A895 ALLMAN, JM
A878 DAVIES, JC
A890 FINLAY, DJ
A889 FISZMAN, JR
A879 GANGE, JF
A886 GOLDRICH, D
A891 HANHARDT, AM
A880 HOVET, T
A888 KLONOSKI, JR
B306 MECLER, JF
A892 MITCHELL, JM
A884 MITCHELL, WC
A894 ORBELL, JM
B307 PIERCE, LC
B376 RUTHERFORD, BM
A882 SCHLEICHER, CP
A883 SELIGMAN, LG
A885 ZEIGLER, LH

PRE-DENTISTRY

A709 KEANA, JF

PRE-MEDICINE

A670 SOCERWALL, AL

PRE-MEDICAL TECHNOLOGY

A684 MC CONNAUGHEY, B

PRE-PHYSICAL THERAPY

A629 WOCTEN, EP

PRE-NURSING

B315 OLSON, GJ

PSYCHOLOGY

A923 ADKINS, JW
B308 ARKOWITZ, H
A901 ATTNEAVE III, F
A907 BECK, J
A908 DAMES, RM
A973 FAGOT, BT
A905 FAGOT, RF
A916 FENTRESS, JC
A902 FOSMIRE, FR
A912 GOLDBERG, LR
A917 HALLER, RM
A903 HYMAN, R
B309 JOHNSON, SM
A920 KEELE, SW
A914 KIMBLE, DP

A899 LEEPER, RW
A910 LEWINSOHN, PM
A915 LICHTENSTEIN, E
A922 LICKEY, ME
A897 LITTMAN, RA
A909 POSNER, MI
A919 REICHER, GM
A898 RUNKEL, PJ
A925 SCHAEFFER, B
A924 SHEPPARD, WC
A904 WEISS, RL
A900 ZILLER, RC

RELIGIOUS STUDIES

A948 STRATON, GD

ROMANCE LANGUAGES

A505 BEALL, CB
A522 BECK, PE
A513 BIRN, RM
A519 COOPER, HF
A518 CURLAND, DJ
A511 DESROCHES, RH
A504 DOUGHERTY, DM
A524 FREITAG, CM
B289 GIUSTINA, S
A506 HART, TR
A509 HATZANTONIS, ES
B355 JACKSON, RM
A508 JOHNSON, CL
A531 MARLOW, EA
B356 MATTIELLO, FA
A520 OLIVIER, LA
A507 POWERS, PJ
D291 QUINN, D
A512 RENDALL, SF
A515 ROSE, SL

SOCIOLOGY

A939 ACKER, JR
B405 CUMMINS, MJ
A944 DELTSCH, SE
A931 ELLIS, RA
B382 FAICH, RG
A929 FOSKETT, JM
A938 GALE, RP
B311 GOERTZEL, T
B383 GORDON, DN
A928 JACKSON, JM
A935 JOHANNIS, TB
A932 JOHNSON, GB
A945 KIAG, GA
A941 MAC GREGOR, J
A926 MARTIN, WT
A927 PELLEGRIN, RJ
A937 POLK, K
A936 RODGERS, RH
A940 SCHAFFER, WE
B312 VAN HOUTEN, D

SPEECH

A550 ALY, B
A564 CARMICHAEL, CW
B406 CARROLL, JK
A561 CHRISTENSEN, NJ
A556 CUTLER, JV
A559 DE CHAINE, FB
A553 FRIEDMAN, RP
B360 GLECKLER, RB
B359 HEAVEY, W
A557 KRETSINGER, EA
B293 LA RUSSO, DA
A560 LEISTNER, CA
A567 MERTZ, RJ
A558 MONTGOMERY, KE
A551 ROBINSON, HW
A563 RYAN, BP
A554 SHEPHERD, JR
A565 SHERRIFFS, RE
A549 STARLIN, DG
A552 WOOD, KS

ARCHITECTURE

A258 ANDREWS, GF
 A282 BATISTA, E
 A261 BRISCODE, JL
 A263 BRYAN, SW
 A294 CAMPBELL, MB
 A264 DOLE, PH
 A279 DVORAK, RR
 A259 FERENS, RR
 B263 FINROW, JV
 B334 GILLAND, W
 A271 GILMORE, PC
 A276 GURAN, MA
 A262 HARRIS, RS
 A275 HAWN, AM
 A257 HAYDEN, WS
 A256 HICGE JR, GM
 A273 HUCSON, HE
 A266 JOHNSON, LT
 A269 KLEINSASSER, TW
 B336 MCCRE, EF
 A265 MOURSUND, EE
 A272 PETING, DL
 B264 PICCIONI, P
 B335 PLESUMS, G
 A286 POTICHA, OP
 A283 QUINER, JH
 A277 REYNOLDS, JS
 A274 RINEHART, DN
 A267 SMITH, RA
 A281 STAFFORD, JE
 A268 UNRUH, RL
 A285 UNTHANK, D
 A289 UTSEY, MD

ART EDUCATION

A319 BALLINGER, TO
 A320 BURGNER, JW
 A323 GEHRING, JA
 A322 KENSLER, GL
 A318 LANIER, V
 A321 MC FEE, JK
 B406 SHORE, S

ART HISTORY

A313 BALDINGER, WS
 B273 BERG, JF
 A316 CONNELLY, MC
 A315 LAWRENCE, PA
 A317 LEONG, EJ
 A314 MC KENZIE, AD
 A312 ROSS, MD

FINE ARTS

A306 RUCKNER, PE
 B269 FAWKES, T
 A304 FOSTER, DG
 A303 JAMES, RC
 A309 KRAUSE, L
 A300 MC COSH, DJ
 B270 MILLER, DG
 B268 NIEDERER, C
 A302 NIXON, CM
 B407 OKADA, F
 B272 ROY, W
 A305 RYAN, CB
 A307 SOEDER, JV
 A308 STANNARD, DR
 A301 ZACH, J

URBAN PLANNING

A985 GLCEGE, ME
 B408 RAGATZ, RL

LANDSCAPE ARCHITECTURE

A293 CUTHBERT, FA
 A297 GILLHAM, JF
 A298 HAVENS, WH
 A294 JETTE, GS
 A296 LOVINGER, RJ

B409 RAPP, CA
 A295 RUFF, WM
 B266 WALKER, LL
 B267 WARNER, JJ

COLLEGE OF BUSINESS ADMINISTRATION

A137 ANDERSON, TJ
 A124 ANDRUS, RR
 A118 BAERNCOFF, DA
 A125 BALMAN, WS
 A108 BEAL, EF
 A113 BROWN, WB
 A134 CALMUS, TW
 A126 CONANT, EH
 A127 DASSO, JJ
 A141 FRISHKOFF, PM
 B258 GRANT, R
 A103 GREENE, MR
 A117 HARWOOD, DS
 A133 JONES, CM
 A101 LINDHOLM, RW
 A123 LUNESKI, CJ
 A105 MACE, AE
 A140 MC CARTHY, FL
 A138 PARKS, WH
 A135 PEETERSON, AL
 A128 PYRON, HC
 A131 RAMSING, KD
 A142 REINMUTH, JE
 A110 RICH, SU
 A139 RICHARDS, LE
 A116 RICHINS, WD
 A109 ROBERT, WJ
 A132 ROSS, LW
 A107 SAMPSON, RJ
 A121 SEUBERT, FJ
 A119 SHAFFER, LL
 A130 SMITH, NR
 A122 SOHA, JW
 A120 STROM, HK
 A143 SWADENER, P
 A111 TULL, DS
 A102 VANCE, SC
 A112 WATSON, DA
 A136 WISH, JR

COMMUNITY SERVICE & PUBLIC AFFAIRS

A939 ACKER, JR
 A360 BREWER, EW
 A362 COLLINS, JB
 B278 COLLINS, R
 A361 ETTER, O
 A212 GILMORE, SK
 B410 INGRAHAM, RC
 A359 IVERSON, EA
 A363 JENSEN, VK
 A150 LOWE, RN
 B888 KLONOSKI, JR
 B034 MC MILLAN, A
 A366 MILLER, MS
 B411 MITCHEL, WH
 B281 MOURSUND, J
 A148 PEARL, A
 B282 RAY, D
 A650 RODNEY, LS
 B260 ROUSSEVE, R
 A940 SCHAFER, WE
 A954 SMITH, AG
 A356 SUNDBERG, ND
 B412 SWIFT, R
 B283 TERREBERRY, S
 A357 THURBER, CE
 A364 VIEGAS, KD
 B284 WYNIA, R
 B285 ZUG, D

COUNSELING

A172 ACKER, MH
 A222 BOOTH, JR
 A228 BROCKWAY, JS
 A242 CLEMENTS, BE
 A208 DUDLEY, GA
 A212 GILMORE, SK
 A192 KRANZLER, GD
 A165 LOUGHARY, JW
 A150 LOWE, RN

A186 MATTHEWS, EE
 B260 ROUSSEVE, R
 A199 THOMPSON, A
 B447 TOBERT, SAUL
 A191 WALLER, RC

CURRICULUM & INSTRUCTION

A196 ACHESON, KA
 B292 BLAIR, EG
 A181 CANDLAND, DJ
 B413 FERRINGTON, G
 A195 FREDERICK, EC
 B310 FUNK, ROBERT
 A185 HANSEN, ROBERT
 B331 HARRIS, JH
 A152 HEARN, AC
 B414 HILL, SB
 A219 HOLBOKE, HE
 A213 HOTCHKISS, JM
 A149 KAMBLY, PE
 A204 KEITH, JA
 A218 MAERTENS, NH
 A220 MILLER, SJ
 A182 NYE, VT
 A148 PEARL, A
 A176 ROBECK, MH
 B415 SCHAFF, C
 A179 SCHMINKE, CW
 A241 SHELLENBARGER, G
 A177 SUTTLE, JE
 B262 SYLWESTER, R
 A197 WALLEN, CJ
 A183 WILLARD, RA
 B323 ZIGLER, CJ

EDUCATIONAL ADMINISTRATION

A160 CARLSON, RO
 A163 CHARTERS, WW
 B321 DUNCAN, VERNE
 A157 ERICKSON, KA
 A152 HEARN, AC
 A214 WALTBY, GP
 A171 OSTROY, H
 A156 SANDIN, AA
 A155 VAN LOAN, WL

EDUCATIONAL FOUNDATIONS

A193 BOWERS, CA
 A153 GRAHAM, G
 A158 WOOD, HB

EDUCATIONAL PSYCHOLOGY

A151 ABEL, H
 B416 BRESLIN, H
 B417 CARR, DL
 A168 DIZNEY, HF
 A203 JOHNSTON, JO
 A180 LOVELL, LL
 A161 MITTMAN, A
 A187 RANKIN, RJ
 A164 SCHMUCK, RA
 A166 SCOTT, FG

HIGHER EDUCATION

A201 BOWLIN, RL
 A073 BRINKS, D
 A974 DAHLE, TL
 A096 DILLS, EW
 A146 HAWK, NR
 A167 LALLAS, JE
 B418 RHOADES, DE
 A155 VAN LOAN, WL
 A158 WOOD, HB

SPECIAL EDUCATION

A188 BAYEMAN, BD
 A154 BRISSEY, FL
 B419 BROWNING, P
 A211 CROSSEN, JE
 A198 DE JUNG, JE
 A207 ESPESETH, VK

B420 HAUGHTON, E
 A213 HOTCHKISS, JM
 A178 LANCE, WD
 B421 LILLY, S
 A150 LOWE, RN
 A226 MADSEN, GA
 A202 MARTINSON, MC
 A173 MATTSO, RH
 B326 MCLEOD, J
 B422 MITCHELL, R
 B100 MULLENIX, GR
 A223 O NEIL, EM
 A175 PREHM, HJ
 A209 SHEPERD, G
 A224 STONE, NP
 B423 WAECHTER, M
 A210 WALKER, HM
 A221 WAUGH, RP
 B324 YOUNGBERG, C

DANCE

A655 DOUGHERTY, MF
 A656 DUNKLEY, KW

HEALTH EDUCATION

B391 BLANTON, D
 B392 FAIRCHILD, E
 A641 HAAR, FB
 A644 KIME, RE
 A647 SCHLAADT, RG
 A643 SMITH, WE

MEN'S PE

A617 ADLER, JD
 B390 BAKER, BB
 A603 BORCHARDT, JH
 A620 BORREVIK, BA
 A628 CLARKE, HH
 A591 ESSLINGER, AA
 A594 EVONU, EG
 A604 GESER, LR
 B294 MC CUE, B
 A602 REUTER, ER
 A599 RHCDA, WP
 A596 SIGERSETH, PO
 A595 SPRAGUE, VS

WOMEN'S PE

A633 GLCVER, EG
 A631 MUNSON, BC
 A630 PUCKETT, JL
 A629 WOOTEN, EP
 A632 YOUNGEN, LJ

RECREATION & PARK MANAGEMENT

A654 DECKER, LE
 B425 NEAL, L
 B348 RALS, RP
 A651 REICH, CM
 A650 RODNEY, LS

JOURNALISM

B426 BISHOP, LP
 B339 CRAWFORD, JM
 A381 EWAN, JO
 A379 FREEMESSER, BL
 A383 HALVERSON, RK
 A375 HULTENG, JL
 A385 LEMERT, JB
 A378 NELSON, RP
 A382 NESTVOLD, KJ
 A384 REA, DF
 A377 TURNBULL, GS
 A376 WALES, RM
 A380 WEBB, CC
 B286 WINTER, W

LIBRARIANSHIP

A251 FELLER, CJ
 B427 GOMARONI, JP
 A252 KEMPER, RE
 A243 MERRITT, LC
 A247 MORRISON, PD
 A249 PIERRON, IF
 A253 POND, PB

LAW

A387 SCOCLES, EF

MUSIC

A331 BAILEY, EA
 A347 BERGQUIST, EP
 A341 BITTNER, FW
 A345 CUNNINGHAM, RG
 B275 FARMER, C
 A337 GUSTAFSON, JM
 A339 HAMILTON, JD
 A332 HLADKY, JR
 A355 HURWITZ, RI
 A330 KELLER, HT
 A336 LEE, ID
 A350 MARTIN, GM
 A353 MC MANUS, JC
 A346 MILLER, JA
 A329 NYE, RE
 A351 OWEN, HJ
 A334 RISINGER, MD
 A340 SALTZMAN, HR
 B277 STEINHARDT, V
 A326 TRCTTER, RM
 A352 TURB, ME
 A328 VAGNER, RS
 A335 WHITFIELD, VJ
 A338 WILSON, NE

CLASSES IN COMMUNICATION SKILLS

The Reading-Study Skills Center

This center, operating in conjunction with the Counseling Center, provides three types of non-credit classes for students who wish to improve their proficiency in reading, writing, or study skills.

Accelerated Reading introduces methods for improving reading rate, comprehension, and flexibility.

Study Skills offers a series of 3 three-hour lectures in effective study techniques.

Basic Skills provides individualized programs tailored to meet personal needs in the Language Arts area.

A \$7.50 fee is charged U of O students. This fee covers any or all of the above classes and is good for a year from date of payment.

The Speech and Hearing Center

This center provides diagnosis and remediation for speech and hearing disorders of University students. There is no fee for these services.

Students may sign up for these classes during registration near stairway 4 (adjacent to the student insurance table).

NOTES ON COURSE LISTS

Term Line No. (TLN)—A code number is assigned for each course and section of a course. It is the control number used in officially registering you for classes. Therefore, it must be entered correctly from this Time Schedule to your Registration Card and Registration Form.

Hour of class meetings indicates the beginning time of the class. Class meetings are scheduled on the half-hour and generally terminate fifty minutes later. Morning hours are listed at 07:30, 08:30 and 09:30. Evening hours are listed at 7:30, 8:30 and 9:30.

Days of the week are abbreviated to:
M—Monday U—Tuesday W—Wednesday H—Thursday F—Friday S—Saturday

Notes refer to the footnotes at the end of each section except for these standard footnotes:

Grading

- A—Grades only (jurisdiction of department)
- B—No-grade only (jurisdiction of department)
- N—No-grade course (jurisdiction of Curriculum Committee; must be no-grade)

Credits

- G—Graduate credit for majors
- M—Graduate credit for minors, non-majors
- P—Graduate credit in professional field
- R—May be repeated for credit

H—Honor's College

I—Instructor's consent prior to registration

S—Sequence course to be taken from beginning

Blanks (in credits, hour and days, room and building, instructor) signify to be arranged at time of registration

Subsequent terms course listings are tentative, subject to change in the Time Schedule printed for that term.

HONORS COLLEGE

Title	Credit	Dept.	Win.	Spr.	Time	Day	Room	Bldg.	Instructor	Notes	TLN
INDEPENDENT STUDY	03	HC	402							H	2081
WORLD FOLKLO + MYTH	03	HC	404		12:30	MWF	189	PLC	TOELKEN	HXJE	2087
WORLD FOLKLO HESSE	03	HC	404		7:00-8:50	H	241	CMM	GONTRUM	HLJE	2088
WORLD AMER FOLKLORE	03	HC		404					TOELKEN	HXJE	
WORLD AGING	03	HC		404					SODERWALL+	HLJD	
WORLD LAT AM INDIAN	03	HC		404					YOUNG	HLJC	
WORLD PSYCH OF WORK	03	HC	404		7:00-8:50	M	266	CMM	KEELE	HLJC	2096
WORLD FRESHMAN	01	HC	404		7:00-8:50	M	319	ALL			2095
WORLD FRESHMAN	01	HC	404		7:00-8:50	M	272	CMM	ROSS	FL	2093
WORLD FRESHMAN	01	HC	404		7:00-8:50	M	272	CMM	ROSS	FL	2093
WORLD CONFLICT	03	HC	404		10:30-12:20	UH	216	ALL	COLLINS	HL	2097
WORLD FREEDOM & AUTH	03	HC	404		7:00-8:50	M	201	CON	DILLER	HLCEK	2098

J—Seniors have priority
K—Juniors & Seniors only
L—Register in Honors College
S—Register in English

COLLEGE OF LIBERAL ARTS

GENERAL ARTS AND LETTERS

LITERATURE HON COL	03	AL	102	103	09:30	MWF	215	ALL	PASCAL	C	5598
LITERATURE HON COL	03	AL	102	103	10:30	MWF	170	PLC	JOHNSON	C	5599
LITERATURE HON COL	03	AL	102	103	1:30	MWF	207	CON	POWERS	C	5600
LITERATURE HON COL	03	AL	102	103	2:30	MWF	216	ALL	GONTRUM	C	5602
LITERATURE HON COL	03	AL	102	103	3:30	MWF	203	CHA	STEVENSON	C	5597
LITERATURE HON COL	03	AL	102	103	11:30-12:50	UH	170	PLC	WEGELIN	C	5601
CLASS ELEM ENGLISH	01	AL	151	152	1:30	H	118	FR	SHUCARD	D	5603
NEW PERFORM ARTS	03	AL	231	232	2:30-4:20	UH			ROBINSON	C	5752
WORLD JAPANESE LIT	03	AL	302	303	1:30	MWF	216	ALL	MORITA	D	5604
LIT ANCIENT WORLD	03	AL	305	306	12:30	MWF	101	CMM	REAVIS	D	5605
WORLD CHINESE LIT	03	AL	308	309	10:30	MWF	117	FR	HANLEY	D	5606
WORLD GERMANIC LIT	03	AL	311	312	2:30	MWF	306	ALL	DILLER	E	5607
WORLD RUSSIAN LIT	03	AL	314	315	7:00-9:20	M	216	ALL	LEONG	E	5608
CLASSIC MYTHS	01	AL	322	323	2:30	H	313	ALL	SHUCARD	D	5609
SCANDINAVIAN LIT TRANSL	03	AL	352	353	09:30-11:20	UH	221	FR	WILLIAMS	E	5611
WORLD JAPANESE LIT	03	AL	407	407	1:30	MWF	216	ALL	MORITA	DM	5612
WORLD RUSSIAN LIT	05	AL	407	407	7:00-9:20	M	216	ALL	LEONG	GE	5614
WORLD 1ST YR SWAHILI	03	AL	407	407	11:30	MWF	272	CMM	GATHENJI	ME	5615
WORLD 1ST YR PERSIAN	03	AL	407	407	5:30	UWH	266	CMM	RASEKH	MD	5616
WORLD CHINESE LIT	03	AL	407	407	10:30	MWF	117	FR	HANLEY	MD	5617
WORLD 1ST YR HEBREW	03	AL	407	407	12:30	MWF	203	CHA	KATAN	MD	5618
WORLD 1ST YR ARABIC	04	AL	407	407	10:30	MUWH	223	CHA	ALMANA	MD	5619
WORLD PROB COMP LIT	05	AL	407	407	2:30-4:20	H	319	ALL	HART	MF	5620
WORLD 2ND YR HEBREW	03	AL	407	407	11:30	MWF	206	FR	KATAN	MD	5799
WORLD HIS TIMES	03	AL	478	479	09:30	MWF	243	CMM	HATZANTONIS	MF	5623
THESES		AL	503	503						KN	5624
WORLD READ JAPAN MAT	03	AL	507	507						D	5626
WORLD LING ANALYSIS	05	AL	507	507	4:30-5:50	MW	159	PLC	SLOAT		5748

F—Register in Romance Languages
K—Register with department involved
L—Register in English

GENERAL SCIENCE

PHYSICAL SC SURVEY	04	GS	105	106	08:30	MUWH	150	SC	ELLICKSON	C	5628
PHYSICAL SC SURVEY	04	GS	105	106	1:30	MWF+	16	SC	BURG	CE	5631
PHYSICAL SC SURVEY	04	GS	105	106	2:30	MUWF	16	SC	EBBIGHAUSEN	C	5629
PHYSICAL SC SURVEY	04	GS	105	106	3:30	MUHF	150	SC	DART	C	5630
PHYSICAL SC SURVEY	+	GS	105	106	3:30-5:20	M	112A	SC			5635
PHYSICAL SC SURVEY	+	GS	105	106	08:30-10:20	U	112A	SC			5636
PHYSICAL SC SURVEY	+	GS	105	106	10:30-12:20	U	112A	SC			5637
PHYSICAL SC SURVEY	+	GS	105	106	1:30-3:20	U	112A	SC			5639
PHYSICAL SC SURVEY	+	GS	105	106	3:30-5:20	U	112A	SC			5640
PHYSICAL SC SURVEY	+	GS	105	106	3:30-5:20	W	112A	SC			5644
PHYSICAL SC SURVEY	+	GS	105	106	10:30-12:20	H	112A	SC			5646
PHYSICAL SC SURVEY	+	GS	105	106	1:30-3:20	H	112A	SC			5647
PHYSICAL SC SURVEY	+	GS	105	106	3:30-5:20	H	112A	SC			5648
PHYSICAL SC SURVEY	+	GS	105	106	10:30-12:20	F	112A	SC			5650
PHYSICAL SC HON C	04	GS	205	206	2:30	MUWF	30	SC	NORTHBY	CH	5653

E—Elem Ed majors

GENERAL SOCIAL SCIENCE

PHYSICAL SC HON COL	03	SSC	202	203	3:30-5:20	MW	205	VIL	STEPHAN	C	5657
PHYSICAL SC HON COL	03	SSC	202	203	10:30-12:20	UH	243	CMM	CHANEY	C	5654
PHYSICAL SC HON COL	03	SSC	202	203	2:30-4:20	UH	314	SC	ALLMAN	C	5656

ANTHROPOLOGY

TLN	Title	Credit	Dept. Win.	Spr. Time	Day	Room Bldg.	Instructor	Notes
4047	GEN ANTHROPOLOGY	03	ANTH 101	103 10:30	UH	150 SC	GRANT+	
4049	+ DIS	+	ANTH 101	103 09:30	M	223 CHA		
4051	+ DIS	+	ANTH 101	103 12:30	M	334 SC		
4052	+ DIS	+	ANTH 101	103 3:30	M	319 ALL		
4053	+ DIS	+	ANTH 101	103 08:30	U	266 CMM		
4054	+ DIS	+	ANTH 101	103 09:30	U	336 CMM		
4055	+ DIS	+	ANTH 101	103 11:30	U	105 SC		
4056	+ DIS	+	ANTH 101	103 1:30	U	203 CHA		
4057	+ DIS	+	ANTH 101	103 2:30	U	272 CMM		
4058	+ DIS	+	ANTH 101	103 08:30	W	201 CON		
4059	+ DIS	+	ANTH 101	103 09:30	W	109 FR		
4060	+ DIS	+	ANTH 101	103 11:30	W	319 ALL		
4061	+ DIS	+	ANTH 101	103 12:30	W	170 PLC		
4062	+ DIS	+	ANTH 101	103 09:30	H	6 QUO		
4063	+ DIS	+	ANTH 101	103 11:30	H	266 CMM		
4064	+ DIS	+	ANTH 101	103 08:30	F	201 CON		
4065	+ DIS	+	ANTH 101	103 09:30	F	319 ALL		
4067	+ DIS	+	ANTH 101	103 09:30	S	272 CMM		
4046	GEN ANTHROPOLOGY	03	ANTH 102	101 08:30	MWF	207 CHA	AIKENS	
4068	GEN ANTHROPOLOGY	03	ANTH 103	102 2:30	UH	180 PLC	KNUDSON+	
4069	+ DIS	+	ANTH 103	102 08:30	M	334 SC		
4070	+ DIS	+	ANTH 103	102 10:30	M	233 CMM		
4071	+ DIS	+	ANTH 103	102 2:30	M	334 SC		
4072	+ DIS	+	ANTH 103	102 3:30	M	233 SC		
4073	+ DIS	+	ANTH 103	102 08:30	U	233 SC		
4074	+ DIS	+	ANTH 103	102 10:30	U	240 LA		
4076	+ DIS	+	ANTH 103	102 3:30	U	127 FCH		
4077	+ DIS	+	ANTH 103	102 08:30	W	159 PLC		
4078	+ DIS	+	ANTH 103	102 10:30	W	130 NES		
4079	+ DIS	+	ANTH 103	102 2:30	W	159 PLC		
4080	+ DIS	+	ANTH 103	102 3:30	W	5 QUO		
4081	+ DIS	+	ANTH 103	102 08:30	H	170 PLC		
4082	+ DIS	+	ANTH 103	102 10:30	H	105 SC		
5794	+DIS	+	ANTH 103	102 1:30	H	266 CMM		
4084	+ DIS	+	ANTH 103	102 3:30	H	127 FCH		
4086	+ DIS	+	ANTH 103	102 10:30	F	239 LA		
4089	INTRO CULT ANTHRO	03	ANTH 208	209 09:30	UH+	180 PLC		
4090	+ DIS	+	ANTH 208	209 12:30	M	266 CMM		
4091	+ DIS	+	ANTH 208	209 2:30	M	159 PLC		
4092	+ DIS	+	ANTH 208	209 3:30	M	334 SC		
4093	+ DIS	+	ANTH 208	209 08:30	U	334 SC		
4094	+ DIS	+	ANTH 208	209 10:30	U	336 CMM		
4095	+ DIS	+	ANTH 208	209 2:30	U	105 SC		
4096	+ DIS	+	ANTH 208	209 3:30	U	137 ED		
4097	+ DIS	+	ANTH 208	209 11:30	W	130 NES		
4098	+ DIS	+	ANTH 208	209 12:30	W	366 CMM		
4100	+ DIS	+	ANTH 208	209 08:30	H	117 FR		
4101	+ DIS	+	ANTH 208	209 10:30	H	266 CMM		
4102	+ DIS	+	ANTH 208	209 12:30	H	306 ALL		
4103	+ DIS	+	ANTH 208	209 1:30	H	130 NES		
4105	+ DIS	+	ANTH 208	209 09:30	F	104 ED		
4106	+ DIS	+	ANTH 208	209 10:30	F	130 NES		
4108	+ DIS	+	ANTH 208	209 08:30	S	167 CMM		
4110	SOCIETY & CULTURE	03	ANTH 302	303 1:30	MWF	207 CHA	SCHMIDT	CF
4112	PALAEOANTHROPOLOGY	03	ANTH 321	12:30	MWF	341 CMM	GRANT	CE
	BI HUMAN POPULAT	03	ANTH	322			BENNETT	E
4114	PHYSICAL ANTH LAB	02	ANTH 324	2:30- 5:20	U	123 PPQ	SINGH	E
4115	PHYSICAL ANTH LAB	02	ANTH 324	2:30- 5:20	W	123 PPQ	SINGH	E
4116	PEOPLES OF WORLD	03	ANTH 327	328 09:30	MWF	138 CMM	YOUNG	CF
4117	RESEARCH		ANTH 401	401				
4118	THESTS		ANTH 403	403				
4119	READING		ANTH 405	405				
4120	SEMINAR		ANTH 407	407				
4121	FIELD WORK		ANTH 408	408				
4122	WORLD PREHISTORY		ANTH 412	413	1:30- 3:20	UH	337 CMM	STANISLAWSKI
4123	RACE & CULTURE	03	ANTH 414	2:30	MWF	314 SC	STANISLAWSKI	CLG
4124	SOCIALIZ PRIM SOC	03	ANTH 415	3:30- 5:20	W	201 CMM	MC FEE	EG
4125	AMERICAN INDIAN	03	ANTH 419	417 1:30	MWF	337 CMM	YOUNG	EG
4126	PEOPLES OF AFRICA	03	ANTH 427	428 09:30	MWF	337 CMM	DORJAHN	EG
4127	PEOPLES S&E ASIA	03	ANTH 439	440 10:30	MWF	101 CMM	STERN	LG
4128	LINGUISTICS	03	ANTH 442	443 12:30	U	6 QUO	SCHMIDT	
				11:30- 1:20	H	6 QUO		
4129	CULTURAL DYNAMICS	03	ANTH 450	451 10:30-11:50	UH	244 CMM	BARNETT	EG
	PRIMITIV VALUE SYS	03	ANTH	453			BARNETT	EG
4131	LANGUAG CULT BEHAV	03	ANTH 457	458 2:30	MWF	301 CON	SMITH	LEG
	PRIMATE ANATOMY	03	ANTH	476			GRANT	
	+ LAB	+	ANTH	476				
4135	PRINCIPL TAXONOMY	03	ANTH 477			123 PPQ	BENNETT	XG
4137	RESEARCH		ANTH 501	501				RN
4138	RESEARCH METHODS		ANTH 502	502 3:30- 5:20	UH	237 CMM	CHANEY	
4139	THESTS		ANTH 503	503				
4140	READING		ANTH 505	505				
4141	PROBLEMS		ANTH 506	506				
4142	SEMINAR		ANTH 507	507			YOUNG	
4143	SEM ARCHED RES TEC		ANTH 507	507 2:30- 4:20	F	102 CMM	AIKENS	
	SEM URBAN AFRICA		ANTH	507			DORJAHN	
4146	SEM ANTH AND ED		ANTH 507	507 2:30- 4:20	UH	104 ED	MC FEE	
	SEM MOD AM IND RE		ANTH	507			MC FEE	
	SEM THEORETIC ANTH		ANTH	507			CHANEY	

Anthropology (Continued)

Title	Credit	Dept. Win.	Spr. Time	Day	Room Bldg.	Instructor	Notes	TLN
GENERAL ECONOMIC SYST	03	ANTH 516						
PHYSICAL ANTH	04	ANTH 521	522	3:30- 4:50	UH	201 CMM	DORJAHN	K 4154
MICHAEL NEW WORLD	03	ANTH	523			123 PPQ	BENNETT	I 4155
							STANISLAWSKI	I
			401, 403, 405, 408, 501, 503, 505, 507			F—Non-majors without Anth 207, 8, 9 K—Grad majors in social sciences L—Anth 207, 8, 9 or 2 yrs foreign language X—Anth 413 or I		
BIOLOGY								
GENERAL BIOLOGY	04	BI 102	103 11:30	MWF+	150 SC	KEZER		C 3543
LAB	+	BI 102	103 2:30- 5:20	M	21 SC2	WISNER+		3544
LAB	+	BI 102	103 09:30-12:20	U	21 SC2	WISNER		3545
LAB	+	BI 102	103 2:30- 5:20	U	21 SC2	WISNER		3546
LAB	+	BI 102	103 08:30-11:20	W	21 SC2	WISNER		3547
LAB	+	BI 102	103 2:30- 5:20	W	21 SC2	WISNER		3548
LAB	+	BI 102	103 6:30- 9:20	W	21 SC2	WISNER		3549
LAB	+	BI 102	103 09:30-12:20	H	21 SC2	WISNER		3550
LAB	+	BI 102	103 2:30- 5:20	H	21 SC2	WISNER		3551
LAB	+	BI 102	103 2:30- 5:20	F	21 SC2	WISNER		3552
GENERAL BIOLOGY	04	BI 102	103 4:30	M+	123 SC			D 3553
LAB + DIS	+	BI 102	103 2:30	UH	334 SC			3554
LAB	+	BI 102	103 09:30-12:20	U	83 SC2			3555
LAB + DIS	+	BI 102	103 3:30	UH	334 SC			3556
LAB	+	BI 102	103 08:30	WF	334 SC			3557
LAB + DIS	+	BI 102	103 2:30- 5:20	W	83 SC2			3558
LAB	+	BI 102	103 12:30	WF	334 SC			3559
LAB + DIS	+	BI 102	103 2:30- 5:20	F	83 SC2			3560
LAB	+	BI 102	103 1:30	WF	334 SC			3561
GENERAL BIOLOGY	04	BI 102	103 4:30	M+	123 SC			E 3562
LAB + DIS	+	BI 102	103 4:30	UH	334 SC			3563
LAB + DIS	+	BI 102	103 7:30-10:20	H	83 SC2			3564
LAB	+	BI 102	103 11:30	WF	334 SC			3565
LAB + DIS	+	BI 102	103 1:30- 4:20	M	83 SC2			3566
LAB	+	BI 102	103 2:30	WF	334 SC			3567
LAB + DIS	+	BI 102	103 2:30- 5:20	H	83 SC2			3568
LAB	+	BI 102	106 4:30	M+	123 SC			3569
LAB + DIS	+	BI 102	106 1:30	UH	334 SC			3570
LAB	+	BI 102	106 2:30- 5:20	U	83 SC2			3571
GENERAL BIOLOGY	05	BI 302	303 1:30	MWF+	123 SC	MENNINGER		F 3572
LAB	+	BI 302	303 2:30- 5:20	MW	5 SC2			3573
LAB	+	BI 302	303 09:30-12:20	UH	5 SC2			3574
LAB	+	BI 302	303 2:30- 5:20	UH	5 SC2			3575
LAB	+	BI 302	303 7:30-10:20	UH	5 SC2			3576
LAB	+	BI 302	303 08:30-11:20	WF	5 SC2			3577
LAB	+	BI 305	306 08:30	MWF+	123 SC	MUNZ		J 3578
LAB	+	BI 305	306 2:30- 5:20	MW	13 SC2			3579
LAB	+	BI 305	306 09:30-12:20	UH	13 SC2			3580
LAB	+	BI 322	08:30	UH+	123 SC	SODERWALL+		K 3581
LAB	+	BI 322	09:30-12:20	U	322 SC			3575
LAB	+	BI 322	2:30- 5:20	U	322 SC			3576
LAB	+	BI 322	09:30-12:20	H	322 SC			3577
LAB	+	BI 322	2:30- 5:20	H	322 SC			3578
LAB	+	BI 322	7:30-10:20	H	322 SC			3579
LAB	+	BI 356	1:30	UH+	16 SC	RISLEY+		L 3580
LAB	+	BI 356	2:30- 5:20	UH	122 SCX			3581
LAB	+	BI 322	09:30-12:20					

Biology (Continued)

TLN	Title	Credit	Dept.	Win.	Spr.	Time	Day	Room	Bldg.	Instructor	Notes	TLN
3611	+ LAB HUMAN GENETICS	03	BI	423	424	2:30- 5:20	MW	305	SC			5788
3613	+ LAB EVOLUTION CYTOLOGY	03 04	BI	426	429	11:30	MWF	16	SC	NOVITSKI COOK MACGREGOR+		3713 3714 3715 3716
3617	+ LAB MYCOLOGY	05	BI	432	429	10:30	MWF+	314	SC	CARROLL		3717
3618	+ LAB ALGAE	05	BI	432	433	2:30- 5:20	UH	121	SCX			3718 3719 3720 3721
3624	METH POLLEN ANALY SYSTEMATIC BOTANY + LAB BI VASCULAR PLANTS	03 05 + 05	BI	441	435 438 438 442	1:30	MF+	30	SC	GRAY ARGUS+		3722 3723 3724 3725
3625	+ LAB INVERTEBRATE ZOO	05	BI	441	442	2:30- 5:20	MW	235	SC			3726
3632	+ LAB PRINCIPLES ECOLOGY	04	BI	472	461	09:30	MWF+	314	SC	MC CONNAUGHEY+		3727
3633	+ LAB-FIELD	05	BI	472	473	09:30-12:20	S	83	SC2	FRANK+		3728 3729 3730 3731
3637	DEVELOPMENTAL BIOL	05	BI	485	473	09:30-12:20	S	83	SC2	KIMMEL		3732
3638	+ LAB HIST BIOLOG IDEAS	03	BI	485	495	2:30- 5:20	UH	13	SC2	HOYLE		3733 3734 3735
3641	RESEARCH	03	BI	501	501							3736
3642	SUPERV COLL TEACH	03	BI	502	502							3737
3643	THESIS	03	BI	503	503							3738
3644	READING SEM ASPECTS AGING	03	BI	505	505							3739
3646	SEM AYI	01	BI	507	507	09:30	U	334	SC	SODERWALL TEPPER+		3740
3647	SEM CELL MOTILITY	02	BI	507	507	7:30- 9:20	U	334	SC	BAJER		
3649	SEM DEPT	02	BI	507	507	4:30	F	123	SC			
3650	SEM DEV BIOL	02	BI	507	507	3:30- 5:20	H	30	SC	GRANT		
3651	SEM ECOLOGY	01	BI	507	507	7:30- 9:20	W	880	SC2	FRANK+		
3652	SEM MOLEC BIOL	01	BI	507	507	8:30-10:20	W	30	SC	VON HIPPEL+		
3653	SEM PHYSIOLOGY	02	BI	507	507	7:30- 9:20	H	334	SC	HOYLE+		
3655	SEM PL CULT TECH ENDOCRINOLOGY LAB PHYSIOL REPRODUCT	02 01-03 03	BI	510	510 512			384	SC	DAM SODERWALL RISLEY+		
3658	ADVANCED GENETICS	02	BI	521	522	10:30	UH	314	SC	NOVITSKI		
3659	MICROSCOPIC TECH	02-04	BI	524	525	1:30	UH+	314	SC	HOWARD		
3660	+ LAB	+	BI	524	525	2:30- 5:20	UH	305	SC			
3661	ADVANCED BIOLOGY	03	BI	598	599	10:30-12:20	UH	334	SC	GASS+		

SS '70—Bi 101, 2, 3; 304, 372, 423, 441, 459, 494, 590
 SS '70 (OIMB)—Bi 461, 462, 478, 491
 C—Taught by lec-lab method
 D—Taught by lec-dis-lab method
 E—For students majoring in Elem Ed
 F—Gen Chem & 1 yr coll math (prereq); Organic Chem
 (concur or prereq); or I

J—Cell Bi or I
 K—Gen Chemistry
 L—1 yr coll Bi or I
 Q—Gen Physics and Invert Zoology
 T—Bi 372 or Bi 471

CHEMISTRY

3662	ELEMEN CHEMISTRY	04	CH	102	103	09:30	UH++	150	SC	BERNHARD+		4800
3669	+ LAB	+	CH	102	103	1:30- 4:20	U	63	SC2			4801
3670	+ LAB	+	CH	102	103	1:30- 4:20	F	63	SC2			4802
3663	+ DIS	+	CH	102	103	1:30	U	105	SC			4803
3664	+ DIS	+	CH	102	103	1:30	U	233	SC			4804
3665	+ DIS	+	CH	102	103	1:30	W	30	SC			4805
3666	+ DIS	+	CH	102	103	3:30	W	233	SC			4806
3667	+ DIS	+	CH	102	103	1:30	H	233	SC			4807
3668	+ DIS	+	CH	102	103	2:30	H	233	SC			4808
3671	GENERAL CHEMISTRY	03	CH	105	106	09:30	MWF	150	SC	NOYES		4809
3672	GENERAL CHEMISTRY	03	CH	105	106	3:30	MWF	123	SC	SIMPSON		4810
3679	INTRO ANALY CHEM I	02	CH	108	109	4:30	M+	150	SC	FROINES		4811
3680	+ LAB	+	CH	108	109	08:30-11:20	U	863	SC2			4812
3681	+ LAB	+	CH	108	109	2:30- 5:20	W	863	SC2			4813
3682	+ LAB	+	CH	108	109	08:30-11:20	H	863	SC2			4814
3683	+ LAB	+	CH	108	109	2:30- 5:20	H	863	SC2			4815
3684	+ LAB	+	CH	108	109	09:00-11:50	S	863	SC2			4816
3685	GEN CHEMISTRY SEM	01	CH	111	112	2:30	U	123	SC	REITHEL		4817
3686	GENERAL CHEMISTRY	03	CH	205	206	09:30	MWF	30	SC	SWINEHART		4818
3692	VOLUMETRIC ANALY	03	CH	208	209	1:30	U+	30	SC	SWINEHART		4819
3693	+ LAB	+	CH	208	209	09:30-12:20	UH	883	SC2			4820
3695	+ LAB GRAVIMETRIC ANALY	03	CH	208	209	2:30- 5:20	UH	883	SC2	SWINEHART		4821
3706	QUANTITATIVE ANAL	04	CH	332	324	12:30	MWF	150	SC	KOENIG		4822
3708	+ LAB	+	CH	332	324					BERNHARD		4823
3709	+ LAB	+	CH	332	324					KEANA+		4824
3710	ORGANIC CHEMISTRY	03	CH	332	324					KOENIG		4825
3711	INTRO BIOCHEMISTRY	03	CH	335	333	12:30	MWF	16	SC	KEANA+		4826
3712	ORGANIC CHEMISTRY	03	CH	338	336	12:30	U+	123	SC	KOENIG		4827
3713	INTRO ORGANIC LAB	02	CH	338	336	2:30- 5:20	M	813	SC2			4828
3714	+ LAB	+	CH	338	336	2:30- 5:20	U	813	SC2			4829
3715	+ LAB	+	CH	338	336	2:30- 5:20	U	813	SC2			4830
3716	+ LAB	+	CH	338	336	2:30- 5:20	W	813	SC2			4831

Chemistry (Continued)

TLN	Title	Credit	Dept.	Win.	Spr.	Time	Day	Room	Bldg.	Instructor	Notes	TLN
3717	+ LAB	+	CH	338	342	09:30-12:20	H	813	SC2			4832
3718	+ LAB	+	CH	338	342	2:30- 5:20	H	813	SC2			4833
3719	ANALYTICAL CHEM LAB	02-03	CH	341	342	12:30	H+	30	SC	KEANA	SWI	4834
3720	+ LAB	+	CH	341	342	1:30- 4:20	MW	826	SC2			4835
3721	+ LAB	+	CH	341	342	1:30- 4:20	UH	826	SC2			4836
3722	+ LAB	+	CH	401	401							4837
3723	+ LAB	+	CH	403	403							4838
3724	+ LAB	+	CH	405	405							4839
3725	+ LAB	+	CH	409	409							4840
3726	LABORATORY PROBLEM	03	CH	411	412	09:30	MWF	105	SC	GOLES		4841
3727	PHYSICAL INORG CH	04	CH	442	443	08:30	MUWF	16	SC	PETICOLAS		4842
3728	PHYSICAL CHEMISTRY	03	CH	447	448	1:30	H+	30	SC	GRIFFITH		4843
3729	PHYSICAL CHEM LAB	+	CH	447	448	1:30- 4:20	U	889	SC2			4844
3730	+ LAB	+	CH	447	448	2:30- 5:20	H	889	SC2			4845
3731	+ LAB	+	CH	462	463	10:30	MWF	123	SC	LARRABEE+		4846
3732	PHYSICAL CHEMISTRY	03	CH	464	464	1:30- 4:20	WF	889	SC2	HERBERT+		4847
3733	PHYSICAL CHEM LAB	03	CH	501	501							4848
3734	+ LAB	+	CH	503	503							4849
3735	+ LAB	+	CH	505	505							4850
3736	+ LAB	+	CH	507	507	3:30- 5:20	U	16	SC			4851
3737	PHYSICAL CHEMISTRY	01	CH	507	507	11:30- 1:20	H	16	SC			4852
3738	MOLECULAR BIO	01	CH	507	507	8:00-10:20	W	30	SC			4853
3739	ORGANIC CHEM	01	CH	507	507	8:00- 9:50	M	16	SC			4854
3740	PHYSICAL CHEM	01	CH	507	507	4:00- 6:20	M	30	SC			4855
3741	ORGANIC CHEM	03	CH	532	533	12:30	MUWF	30	SC	BALDWIN +		4856
3742	PHYSICAL CHEM	02-03	CH	534	535	09:30	MWF	233	SC	DOLBY +		4857
3743	PHYSICAL CHEM	03	CH	552	552	11:30	MWF	105	SC	PHILPOTT		4858
3744	PHYSICAL CHEM	03	CH	553	554	09:30	MWF	334	SC	MAZO		4859
3745	PHYSICAL CHEM	02-03	CH	562	563	09:30-11:20	UH	30	SC	BERNHARD+		4860

429, 439, 501, 503, 505
 math recommended
 assign forfeited unless 1st session attended or I
 concurrent or I
 with C grade or I
 freshman with concurrent Mth 204, 5, 6; others by
 only
 concurrent or I
 week for 5 weeks

O—Ch 207 or I
 Q—Ch 208 or I
 T—Ch 106 or 206 with C grade
 U—Designed for students in bio-med programs
 V—Ch 332 or 334
 W—Majors and H
 X—Ch 108, 109 or Ch 208, 209 with C grade
 Y—Majors in honors program
 Z—Ch 108, 9 or Ch 208, 9 or I

CLASSICS, CHINESE AND JAPANESE

Greek

BEGINNING GREEK	04	CL	051	1:30	MWHF	221	FR	REAVIS		4780
INTRODUCT XENOPHON	04	CL	052					CHAMBERLAIN		4781
INTRODUCTION HOMER	04	CL	102	12:30	MWHF	109	FR	SHUCARD		4782
INTRODUCTION PLATO	04	CL	103	12:30	MWHF	109	FR	SHUCARD		4783
INTRODUCTION HOMER	04	CL	322	12:30	MWHF	109	FR	SHUCARD		4784
INTRODUCTION PLATO	04	CL	323					SHUCARD		4785
READING	04	CL	405	405						4786
NEW GREEK COMEDY	03	CL	407	08:30	UWH	303	FR	COMBELLACK		4787
GREEK LYRIC POETRY	03	CL	416					COMBELLACK		4788
THESES	03	CL	503	503						4789
READING	03	CL	505	505						4790
STUDIES GREEK LIT	03	CL	518							

ENGLISH
Literature

TLN	Title	Credit	Dept.	Win.	Spr.	Time	Day	Room	Bldg.	Instructor	Notes	TLN
3966	INTRO NUMER COMPUT	03	CS	233	233	07:30	MWF	208	DEA			5035
3967	INTRO NUMER COMPUT	03	CS	233	233	10:30	MWF	208	DEA			5006
3969	INTRO NUMER COMPUT	03	CS	233	233	11:30	MWF	208	DEA			5007
3970	INTRO NUMER COMPUT	03	CS	233	233	2:30	MWF	208	DEA			5008
3971	INTRO NUMER COMPUT	03	CS	233	233	3:30	MWF	208	DEA			5009
3972	INTRO NUMER COMPUT	03	CS	233	233	7:00	MUH	208	DEA			5011
3965	INTRO NUMER COMPUT	03	CS	233	233	10:30-12:20	UH	208	DEA			5010
3968	INTRO NUMER COMPUT	03	CS	233	233	1:30-3:20	UH	370	CMM			5012
3973	SEM COMPUT CONCEPT	02	CS	290	290	2:30	UH	208	DEA	STRUBLE		5013
3974	THESIS		CS	403	403							5014
3975	READING SEMINAR		CS	405	405							5015
3976	SEM ADV FORTRAN	04	CS	407	407	08:30-10:20	UH	208	DEA	D. MOURSUND		5017
3977	SEM REAL TIME COMP	04	CS	407	407	1:30-3:20	UH	104	DEA	HALLER		5016
3978	SC & STAT COMPUT	03	CS	428	428							5019
3980	ASSEMBLY LANG PROG	04	CS	481	481	1:30	MWF	208	DEA	RIMPLEY		5018
3981	ADV PROGRAM TECH	04	CS	482	482	09:30	MWF	208	DEA	HEILMAN		5020
	SYSTEMS PROGRAM	04	CS	483	483							5022
	NONNUMER INF PROC	04	CS	484	484					BEYER		5021
3984	RESEARCH		CS	501	501							5023
3985	THESIS		CS	503	503							5024
3986	READING		CS	505	505							5025
3987	SEM INTR ECONOMETR	03	EC	407	407	10:30-12:20	UH	341	CMM	BIERWAG		5026
3988	SEM ADV FORTRAN	04	CS	407	407	08:30-10:20	UH	303	DEA	BEYER		5027
3989	SEM STRUC LANGUAGE	04	CS	507	507	08:30-10:20	U	306	DEA			5028
	+					08:30-10:20	H	306	DEA			5029
3990	SEM REAL TIME COMP	04	CS	507	507	1:30-3:20	UH	104	DEA	HALLER		5030
	SEM ARTIFIC INTELL	04	CS	507	507					D MOURSUND		5031

COMPUTER SCIENCE

TLN	Title	Credit	Dept.	Win.	Spr.	Time	Day	Room	Bldg.	Instructor	Notes
3966	INTRO NUMER COMPUT	03	CS	233	233	07:30	MWF	208	DEA		
3967	INTRO NUMER COMPUT	03	CS	233	233	10:30	MWF	208	DEA		
3969	INTRO NUMER COMPUT	03	CS	233	233	11:30	MWF	208	DEA		
3970	INTRO NUMER COMPUT	03	CS	233	233	2:30	MWF	208	DEA		
3971	INTRO NUMER COMPUT	03	CS	233	233	3:30	MWF	208	DEA		
3972	INTRO NUMER COMPUT	03	CS	233	233	7:00	MUH	208	DEA		
3965	INTRO NUMER COMPUT	03	CS	233	233	10:30-12:20	UH	208	DEA		
3968	INTRO NUMER COMPUT	03	CS	233	233	1:30-3:20	UH	370	CMM		
3973	SEM COMPUT CONCEPT	02	CS	290	290	2:30	UH	208	DEA	STRUBLE	
3974	THESIS		CS	403	403						
3975	READING SEMINAR		CS	405	405						
3976	SEM ADV FORTRAN	04	CS	407	407	08:30-10:20	UH	208	DEA	D. MOURSUND	
3977	SEM REAL TIME COMP	04	CS	407	407	1:30-3:20	UH	104	DEA	HALLER	
3978	SC & STAT COMPUT	03	CS	428	428						
3980	ASSEMBLY LANG PROG	04	CS	481	481	1:30	MWF	208	DEA	RIMPLEY	
3981	ADV PROGRAM TECH	04	CS	482	482	09:30	MWF	208	DEA	HEILMAN	
	SYSTEMS PROGRAM	04	CS	483	483						
	NONNUMER INF PROC	04	CS	484	484					BEYER	
3984	RESEARCH		CS	501	501						
3985	THESIS		CS	503	503						
3986	READING		CS	505	505						
3987	SEM INTR ECONOMETR	03	EC	407	407	10:30-12:20	UH	341	CMM	BIERWAG	
3988	SEM ADV FORTRAN	04	CS	407	407	08:30-10:20	UH	303	DEA	BEYER	
3989	SEM STRUC LANGUAGE	04	CS	507	507	08:30-10:20	H	306	DEA		
	+					08:30-10:20	U	303	DEA		
3990	SEM REAL TIME COMP	04	CS	507	507	1:30-3:20	UH	104	DEA	HALLER	
	SEM ARTIFIC INTELL	04	CS	507	507					D MOURSUND	

D—Restricted enrollment—see catalog
O—For course descript consult department

SS '70—CS 233, 405, 407, 481, 501, 503, 505, 507
C—For prerequisites see catalog

ECONOMICS

TLN	Title	Credit	Dept.	Win.	Spr.	Time	Day	Room	Bldg.	Instructor	Notes
4219	PRINCIPLE ECONOMIC	03	EC	202	203	09:30	MWF+	180	PLC	SMITH+	
4220	PRINCIPLE ECONOMIC	03	EC	202	203	3:30	UH+	180	PLC	WATTLES	
4221	+ DIS		EC	202	203	12:30	M	137	ED		
4222	+ DIS		EC	202	203	3:30	M	241	LA		
4223	+ DIS		EC	202	203	08:30	U	170	PLC		
4224	+ DIS		EC	202	203	11:30	U	306	ALL		
4225	+ DIS		EC	202	203	12:30	W	137	ED		
4226	+ DIS		EC	202	203	3:30	W	240	LA		
4227	+ DIS		EC	202	203	08:30	H	301	CON		
4228	+ DIS		EC	202	203	10:30	H	336	CMM		
4229	+ DIS		EC	202	203	08:30	F	159	PLC		
4230	+ DIS		EC	202	203	12:30	F	240	LA		
4231	+ DIS		EC	202	203	3:30	F	170	PLC	KEIL	HC
5789	PRINCIPLE ECONOMIC	03	EC	202	203	09:30	MWF	302	GER	GROVE	
4233	TAX & FISCAL POL	03	EC	322	203	2:30	MWF	238	CMM	CAMPBELL	
	INTERNATION FINANC	03	EC	376	377	2:30	MWF	151	ED	MITCHELL	
4235	ECONOMIC THEORY	03	EC	376	377	10:30-12:20	UH	242	CMM	DAVIS	
4236	ECONOMIC THEORY	03	EC	401	401						
4237	RESEARCH		EC	405	405						
4238	READING		EC	407	407	10:30-12:20	UH	341	CMM	BIERWAG	
4239	SEM INTR ECONOMETR	03	EC	407	407	10:30-12:20	UH	341	CMM	BIERWAG	
4240	SEM INTR ECONOMETR	03	EC	407	407	10:30-12:20	UH	341	CMM	BIERWAG	
4241	SEM INTR ECONOMETR	03	EC	407	407	10:30-12:20	UH	341	CMM	BIERWAG	
4242	SEM INTR ECONOMETR	03	EC	407	407	10:30-12:20	UH	341	CMM	BIERWAG	
	MONETARY & BANK TH	03	EC	412	413	11:30	MWF	215	ALL	SIMPSON	
	REGIONAL ECONOMICS	03	EC	415	416	08:30	MWF	189	PLC	WHITELAW	
	CONTEM ECONOM PROB	03	EC	417	417					TATTERSALL	
4245	PUBLIC FINANCE	03	EC	430	431	09:30	MWF	207	CON	BILLINGS	
4246	ECON PUBLIC POLICY	03	EC	433	434	11:00-12:20	UH	207	CON	LUNDT	
4247	INTERNATION ECONOM	03	EC	441	442	10:30	MWF	242	CMM	GOLDSTEIN	
4249	ORGANIZED LABOR	03	EC	445	445	3:30	MWF	336	CMM	MC KINLAY	
	LABOR LEGISLATION	03	EC	446	446					SMITH	
4251	EC HIST MOD EUROPE	03	EC	455	456	10:30	MWF	237	CMM	LORWIN	
4252	INDUS ORG PUB POL	03	EC	461	462	1:30-2:50	UH	184	PLC	SMITH	
	EC REGULAT INDUSTR	03	EC	463	463					SMITH	
4254	QUANT ECONOM ANALY	03	EC	465	466	09:30-10:50	UH	207	CON	KHANG	
4255	HIST ECON THOUGHT	03	EC	471	472	3:00-4:20	UH	184	PLC	CAMPBELL	
4256	MATHEMAT ECONOMICS	03	EC	481	482	10:30-12:20	UH	184	PLC	SIMPSON	
4257	AMERICAN ECON HIST	03	EC	488	489	2:30	MWF	189	PLC	DECKER	
4258	DEVELOP INDUS ECON	03	EC	491	492	11:30	MWF	152	ED	TATTERSALL	
4259	RESEARCH		EC	501	501						
4260	THESIS		EC	503	503						
4261	READING SEMINAR		EC	505	505						
4262	SEM INTR ECONOMETR	03	EC	507	507	10:30-12:20	UH	341	CMM	BIERWAG	
4263	SEM INTR ECONOMETR	03	EC	507	507	10:30-12:20	UH	341	CMM	BIERWAG	
4264	SEM INTR ECONOMETR	03	EC	507	507	10:30-12:20	UH	341	CMM	BIERWAG	
4265	SEM MONATARY THED	03	EC	507	507	2:30-5:20	W	412	PLC	SIEGEL+	
4267	SEM MATH ECON	03	EC	507	507	1:30-2:50	UH	407	PLC	KHANG	
4268	SEM ECON HISTORY	03	EC	507	507	7:00-9:20	M	412	PLC	TATTERSALL	
	SEM DEVELOP PROGR	03	EC	507	507					LUNDT	
	SEM THEO EC GROWTH	03	EC	507	507					KHANG	
	SEM THESIS WORKSH	03	EC	507	507					BIERWAG	
4273	REGIONAL EC ANALY	03	EC	515	515	7:00-9:20	W	159	PLC	WHITELAW	
4274	ECON GROWTH DEVEL	03	EC	525	526	2:30-5:20	M	412	PLC	MIKESELL	
4275	ADV ECONOMIC THEOR	03	EC	559	560	08:30	MWF	202	CHA	GOLDSTEIN	
4276	INCOME & EMPLOY TH	03	EC	562	563	08:30-10:20	MW	412	PLC	DAVIS	
4277	PRICE & DISTRIB TH	03	EC	576	577						

English (Continued)

Table with columns: TLN, Title, Credit, Dept., Win., Spr., Time, Day, Room Bldg., Instructor. Rows include Shakespeare, American Novel, 20th Cent Literat, Thesis, Chaucer, 17th-18th Cent Literat, Romantic Poets, Modern Eng Grammar, etc.

English (Continued)

Table with columns: Credit, Dept., Win., Spr., Time, Day, Room Bldg., Instructor, Notes, TLN. Rows include Second Lang, English Composit, Writing, etc.

Writing (Continued)

TLN	Title	Credit	Dept.	Win.	Spr.	Time	Day	Room	Bldg.	Instructor	Notes	TLN
5291	ENGLISH COMPOSIT	03	WR	222	222	2:30	UH	124	NES			
5292	ENGLISH COMPOSIT	03	WR	222	222	3:30	UH	369	CON			
	BUSINESS CORRESPON	03	WR		224							
5294	BUSINESS CORRESPON	03	WR	224	224	08:30	MWF	272	CMM	KITTOE		
5296	BUSINESS CORRESPON	03	WR	224	224	10:30	MWF	301	CON	KITTOE		
5904	SCIEN TECH WRITING	03	WR	227		1:30	MWF	232	CMM	KITTOE		
5303	COMPOSIT TUTORIAL	01	WR	231	232							
5304	COMPOSIT TUTORIAL	01	WR	232	231							
5305	INTR IMAGIN WRIT	03	WR	242	243	7:30- 9:20	M	301	CON	QUINN		
5306	INTR IMAGIN WRIT	03	WR	242	243	10:30	UH	237	CMM	MONROE		
5307	INTR IMAGIN WRIT	03	WR	242	243	11:30	UH	336	CMM	DIONNE		
5308	INTR IMAGIN WRIT	03	WR	242	243	1:30	UH	313	ALL	SHEZLINE		
5309	INTR IMAGIN WRIT	03	WR	242	243	7:30- 9:20	U	366	CMM	C TAYLOR		
5905	INTR IMAGIN WRIT	03	WR	242		7:30- 9:20	W	366	CMM			
	ENGLISH COMPOSIT	03	WR		323							
5310	ENGLISH COMPOSIT	03	WR	323	323	09:30	UH	117	FR			
5312	ENGLISH COMPOSIT	03	WR	323	323	10:30	UH	118	FR			
5311	ENGLISH COMPOSIT	03	WR	323	323	11:30	UH	113	ALL			
5314	SHORT STOR WRITING	03	WR	325	326	11:30	UH	167	CMM	LYONS		
5315	SHORT STOR WRITING	03	WR	325	326	1:30	UH	243	CMM	REGENOS		
5316	ADV EXPOSITOR WRIT	03	WR	328	328	11:30	UH	159	PLC	SDEHREN		
5317	PLAY WRITING	03	WR	332	333	3:30- 5:20	U	204	CHA	REGENOS		
5318	POETRY WRITING	03	WR	342	343	1:30- 3:20	U	170	PLC	HAISLIP		
5319	WRITING & CONFEREN		WR	404	404							
5320	COMPOSIT FOR TEACH	03	WR	411	411	08:30	MWF	124	NES	ALY		
5322	COMPOSIT FOR TEACH	03	WR	411		11:30-12:50	UH	338	CMM	KITZHABER		
5324	SENIOR CREAT WRIT	03	WR	431	432	7:30- 9:20	M	137	CMM	LYONS		
5325	PROJECTS WRITING	03	WR	452	453							
5327	THESIS		WR	503	503							
5328	WRITING & CONFEREN	03	WR	504	504							
5329	GRADUAT CREAT WRIT	03	WR	531	532	1:30- 3:20	H	170	PLC	LYONS		
5330	GRADUAT CREAT WRIT	03	WR	531	532	3:30- 5:20	H	170	PLC	REGENOS		
	GRADUAT CREAT WRIT	03	WR		532							

SS '70—Wr 121, 222, 323, 326, 404, 411, 503, 504

E—Foreign students

Wr 222 open to Soph any term

F—Third hour to be arranged

J—Prereq Wr 121

GEOGRAPHY

TLN	Title	Credit	Dept.	Win.	Spr.	Time	Day	Room	Bldg.	Instructor	Notes	TLN
4170	INTRODUC GEOGRAPHY	03	GEOG	105	106	3:30	MWF+	138	CMM			
4171	+ DIS	+	GEOG	105	106	11:30	H	106	CON			
4172	+ DIS	+	GEOG	105	106	1:30	H	106	CON			
4173	+ DIS	+	GEOG	105	106	3:30	H	106	CON			
4157	INTRODUC GEOGRAPHY	03	GEOG	106	107	11:30	MWF+	180	PLC	PATTON		
4158	+ DIS	+	GEOG	106	107	09:30	M	106	CON	PATTON		
4159	+ DIS	+	GEOG	106	107	4:30	M	106	CON	PATTON		
4160	+ DIS	+	GEOG	106	107	7:00	M	106	CON	PATTON		
4161	+ DIS	+	GEOG	106	107	11:30	U	106	CON	PATTON		
4162	+ DIS	+	GEOG	106	107	1:30	U	106	CON	PATTON		
4163	+ DIS	+	GEOG	106	107	2:30	U	106	CON	PATTON		
4164	+ DIS	+	GEOG	106	107	3:30	U	106	CON	PATTON		
4165	+ DIS	+	GEOG	106	107	7:00	U	106	CON	PATTON		
4166	+ DIS	+	GEOG	106	107	07:30	W	106	CON	PATTON		
4167	+ DIS	+	GEOG	106	107	08:30	W	106	CON	PATTON		
4168	+ DIS	+	GEOG	106	107	09:30	W	106	CON	PATTON		
4169	+ DIS	+	GEOG	106	107	7:00	W	106	CON	PATTON		
4174	WORLD REGION GEOG	03	GEOG	202	203	08:30	MWF+	133	CMM	MARTIN+		
4175	+ DIS	+	GEOG	202	203	12:30	W	106	CON	MARTIN+		
4176	+ DIS	+	GEOG	202	203	1:30	W	106	CON	MARTIN+		
4177	+ DIS	+	GEOG	202	203	2:30	W	106	CON	MARTIN+		
4178	+ DIS	+	GEOG	202	203	3:30	W	106	CON	MARTIN+		
4179	+ DIS	+	GEOG	202	203	12:30	H	106	CON	MARTIN+		
4180	+ DIS	+	GEOG	202	203	2:30	H	106	CON	MARTIN+		
4182	GEOG NORTH AMERICA	03	GEOG	302	303	10:30	MWF	221	ALL	SMITH		
4183	RESEARCH		GEOG	401	401							
4184	READING		GEOG	405	405							
4185	SEM SENIOR	03	GEOG	407		1:30- 3:20	M	160	CON	LOY		
4186	SEMINAR		GEOG	407	407							
4187	FIELD METHODS	03	GEOG	422	423							
								160	CON			
4189	ECONOMIC GEOGRAPHY	03	GEOG	436	434	08:30	MWF	105	CON	SMITH		
	URBAN GEOGRAPHY	03	GEOG	436								
	EAST & SE ASIA	03	GEOG	451	451							
4193	GEOG SOUTH AMERICA	03	GEOG	462		11:30	MWF	105	CON	MARTIN+		
4195	GEOG MIDDLE AMERIC	03	GEOG	482	483	08:00-11:20	UH	105	CON	JOHANNESSEN		
	PHYSICAL GEOGRAPHY	05	GEOG	482	484							
	INTER AERIAL PHOTO	03	GEOG	482	484							
	+ LAB	+	GEOG	484								
	+ LAB	+	GEOG	484								
4199	CARTOGRAPHY	03	GEOG	486		1:30- 3:20	U+	105	CON	LOY		
4201	+ LAB	+	GEOG	486		1:30- 3:20	H	206	CON			
	REGION CLIMATOLOGY	03	GEOG	487	487							
4204	CULTURAL GEOGRAPHY	03	GEOG	492	493	10:30	MWF	105	CON	URQUHART		
4205	RESEARCH		GEOG	501	501							
4206	SUPERV COLL TEACH		GEOG	502	502	08:30	M	160	CON	MARTIN		
4207	SUPERV COLL TEACH		GEOG	502	502	11:30	F	160	CON	PATTON		
4208	THESIS		GEOG	503	503							
4209	READING		GEOG	505	505							
4213	SEM MID AMERICA	03	GEOG	507		7:30-10:20	W	160	CON	JOHANNESSEN		
4214	SEM URB WEST AFRIC	03	GEOG	507		7:30-10:20	H	160	CON	URQUHART		

Geography (Continued)

TLN	Title	Credit	Dept.	Win.	Spr.	Time	Day	Room	Bldg.	Instructor	Notes	TLN
	URBAN GEOG	03	GEOG		507							
	CLIMATE	03	GEOG		507							
	COASTAL GEOM	03	GEOG		507							
	THOUGHT	03	GEOG	555		7:30-10:20	M	160	CON	SMITH+		4218

GEOLOGY

TLN	Title	Credit	Dept.	Win.	Spr.	Time	Day	Room	Bldg.	Instructor	Notes	TLN
	GENERAL GEOLOGY	04	GEOG	101	102	3:30	MWF+	16	SC	BOGGS	S	3760
		+	GEOG	101	102	10:30-12:20	U	44	SC			3761
		+	GEOG	101	102	3:30- 5:20	U	44	SC			3762
		+	GEOG	101	102	10:30-12:20	H	44	SC			3763
		+	GEOG	101	102	1:30- 3:20	H	44	SC			3764
	GENERAL GEOLOGY	04	GEOG	102	103	09:30	MWF+	123	SC	KAYS	S	3741
		+	GEOG	102	103	2:30	MWF+	123	SC	LUND	S	3742
		+	GEOG	102	103	08:30-10:20	U	44	SC			3744
		+	GEOG	102	103	08:30-10:20	U	47	SC			3743
		+	GEOG	102	103	10:30-12:20	U	47	SC			3745
		+	GEOG	102	103	1:30- 3:20	U	44	SC			3747
		+	GEOG	102	103	1:30- 3:20	U	47	SC			3746
		+	GEOG	102	103	3:30- 5:20	U	47	SC			3748
		+	GEOG	102	103	10:30-12:20	W	47	SC			3749
		+	GEOG	102	103	3:30- 5:20	W	47	SC			3750
		+	GEOG	102	103	08:30-10:20	H	44	SC			3752
		+	GEOG	102	103	08:30-10:20	H	47	SC			3751
		+	GEOG	102	103	10:30-12:20	H	47	SC			3753
		+	GEOG	102	103	1:30- 3:20	H	47	SC			3754

History (Continued)

TLN	Title	Credit	Dept.	Win.	Spr.	Time	Day	Room	Bldg.	Instructor	Notes	TLN
4278	HIST WEST CIVILIZ	03	HST	102		103 08:30	UH+	180	PLC	BRADY		4294
4279	+ DIS		HST	102		103 10:30	U	203	CHA			4296
4280	+ DIS		HST	102		103 11:30	U	159	PLC			4295
4281	+ DIS		HST	102		103 12:30	U	232	CMM			4297
4282	+ DIS		HST	102		103 1:30	U	202	CHA			4298
4284	+ DIS		HST	102		103 2:30	U	233	SC			4300
4283	+ DIS		HST	102		103 3:30	U	216	ALL			4306
4285	+ DIS		HST	102		103 3:30	U	206	FR			4307
4286	+ DIS		HST	102		103 12:30	W	159	PLC			4308
4287	+ DIS		HST	102		103 4:30	W	207	GER			4309
4288	+ DIS		HST	102		103 10:30	H	150	SC	BRADY		4310
4289	+ DIS		HST	102		103 10:30	H	106	FR			4311
4290	+ DIS		HST	102		103 11:30	U	5	QUO			4312
4291	+ DIS		HST	102		103 1:30	U	240	LA			4313
4292	+ DIS		HST	102		103 1:30	U	301	CON			4314
4293	+ DIS		HST	102		103 3:30	U	272	CMM			4315
4294	+ DIS		HST	102		103 12:30	W	266	CMM			4316
4295	+ DIS		HST	102		103 3:30	W	233	CMM			4317
4296	+ DIS		HST	102		103 4:30	W	366	CMM			4318
4297	+ DIS		HST	102		103 08:30	H	207	GER			4319
4298	+ DIS		HST	102		103 10:30	H	159	PLC			4320
4299	+ DIS		HST	102		103 10:30	H	106	FR			4321
4300	+ DIS		HST	102		103 11:30	H	203	CHA			4322
4301	+ DIS		HST	102		103 2:30	H	221	FR			4323
4302	+ DIS		HST	102		103 3:30	H	332	CMM			4324
4303	+ DIS		HST	102		103 3:30	H	243	CMM			4325
4304	+ DIS		HST	102		103 4:30	H	313	ALL			4326
4305	+ DIS		HST	102		103 12:30	F	207	GER			4327
4306	+ DIS		HST	102		103 2:30	MWF	231	CMM	SORENSON		4328
4307	+ DIS		HST	108		109 09:30	MWF	167	CMM	KIMBALL	H	4329
4308	+ DIS		HST	108		109 11:30	MWF	203	CHA	SMITH	H	4330
4309	+ DIS		HST	108		109 1:30	MWF	332	CMM	ALEF	H	4331
4310	+ DIS		HST	108		109 1:30-3:20	UH	159	PLC	QUINN	H	4332
4311	+ DIS		HST	202		203 10:30	MWF	231	CMM	MADDEX		4333
4312	+ DIS		HST	202		203 11:30	MWF	133	CMM	BINGHAM		4334
4313	+ DIS		HST	202		203 12:30	MWF	180	PLC	SIMPSON		4335
4314	+ DIS		HST	222		223 11:30	UH	133	CMM	GOVAN +	I	4336
4315	+ DIS		HST	302		303 11:30	MWF	138	CMM	BERDAHL		4337
4316	+ DIS		HST	305		306 08:30	MWF	231	CMM	LANG +		4338
4317	+ DIS		HST	351		352 1:30	MWF	231	CMM	WOODHAM		4339
4318	+ DIS		HST	392		393 1:30	MWF	138	CMM	DULL		4340
4319	+ DIS		HST	403		403					HIR	4341
4320	+ DIS		HST	405		405					HIR	4342
4321	+ DIS		HST	407		407				HANNA	I	4343
4322	+ DIS		HST	407		407					X	4344
4323	+ DIS		HST	407		3:30-5:20	W	221	FR	HOLBO		4345
4324	+ DIS		HST	408		3:30-5:20	U	241	CMM	PERRIN	I	4346
4325	+ DIS		HST	408		2:30-4:20	W	201	CON	HANNA	I	4350
4326	+ DIS		HST	408		2:30-4:20	U	201	CON	BIRN	I	4351
4327	+ DIS		HST	408		10:30-12:20	H	261	PLC	LANG	I	4354
4328	+ DIS		HST	408		8:00-9:50	U			GOVAN	I	4355
4329	+ DIS		HST	408		408				POMEROY	I	4356
4330	+ DIS		HST	408		408				SORENSON	I	4357
4331	+ DIS		HST	408		09:30	MWF	170	PLC	PORTER	C	4360
4332	+ DIS		HST	408		408				WOODHAM	I	4361
4333	+ DIS		HST	408		2:30-5:20	H	173	CMM	SORENSON	I	4362
4334	+ DIS		HST	408		408				CHICKERING	D	4363
4335	+ DIS		HST	408		408				QUINN	I	4364
4336	+ DIS		HST	408		408				PIERSON	D	4367
4337	+ DIS		HST	408		408				ALEF	I	4368
4338	+ DIS		HST	408		408				LORWIN	D	4369
4339	+ DIS		HST	415		09:30-11:20	UH	370	CMM	QUINN	G	4370
4340	+ DIS		HST	422		09:30-11:20	UH	204	CHA	PERRIN	GA	4371
4341	+ DIS		HST	425		09:30-11:20	UH	170	PLC	BIRN	G	4372
4342	+ DIS		HST	431		3:30-5:20	UH	301	CON	BRADY	G	4373
4343	+ DIS		HST	432		432				BRADY	G	4374
4344	+ DIS		HST	437		2:30	MWF	184	PLC	BERDAHL	G	4375
4345	+ DIS		HST	438		438				CHICKERING	G	4376
4346	+ DIS		HST	439		440 3:30-5:20	UH	189	PLC	PIERSON	G	4377
4347	+ DIS		HST	442		443 1:30-3:20	UH	336	CMM	LORWIN	G	4378
4348	+ DIS		HST	445		12:30	MWF	338	CMM	CHICKERING	G	4379
4349	+ DIS		HST	448		10:30	MWF	184	PLC	ALEF	G	4380
4350	+ DIS		HST	453		1:30	MWF	184	PLC	KIMBALL	G	4382
4351	+ DIS		HST	455		4:56 10:30	MWF	137	CMM	LORWIN	G	4383
4352	+ DIS		HST	458		4:59 11:30	MWF	137	CMM	MADDEX	G	4384
4353	+ DIS		HST	461		08:30	MWF	332	CMM	BINGHAM	G	4385
4354	+ DIS		HST	463		08:30	MWF	184	PLC	SMITH	G	4386
4355	+ DIS		HST	464		10:30	MWF	232	CMM	WOODHAM	G	4387
4356	+ DIS		HST	470		466				LANG	G	4388
4357	+ DIS		HST	474		471 1:30	MWF	173	CMM	PORTER	G	4389
4358	+ DIS		HST	474		475 08:30	MWF	333	CMM	HOLBO	G	4390
4359	+ DIS		HST	480		481 10:30	MWF	121	GER	POMEROY	G	4392
4360	+ DIS		HST	485		486 12:30	MWF	370	CMM	HANNA	G	4393
4361	+ DIS		HST	488		489 2:30	MWF	189	PLC	DECKER	G	4394
4362	+ DIS		HST	491		491				GOVAN	G	4395
4363	+ DIS		HST	495		496 08:30	MWF	242	CMM	DULL	G	4396
4364	+ DIS		HST	501		501					INR	4397
4365	+ DIS		HST	502		502					INR	4398
4366	+ DIS		HST	503		503					INR	4399
4367	+ DIS		HST	505		505					IR	4400

German (Continued)

TLN	Title	Credit	Dept.	Win.	Spr.	Time	Day	Room	Bldg.	Instructor	Notes
4831	2ND YEAR GERMAN	04	GL	102		103 09:30	MUWF	214	ALL	G MOORE	
4832	2ND YEAR GERMAN	04	GL	102		103 10:30	MUWF	214	FR	SCOTT	
4833	2ND YEAR GERMAN	04	GL	102		103 11:30	MUWF	216	ALL	S MOORE	
4834	2ND YEAR GERMAN	04	GL	102		103 12:30	MUWF	331	VIL	BURKHART	
5791	2ND YEAR GERMAN	04	GL	102		103 12:30	MUWF	314	SC	SCOTT	
4835	2ND YEAR GERMAN	04	GL	102		103 12:30	MUWF	214	FR	FETZ	
4834	2ND YEAR GERMAN	04	GL	102		103 1:30	MUWF	237	CMM	REECE	
4836	2ND YEAR GERMAN	04	GL	102		103 2:30	U	5	QUO	REECE	
4837	2ND YEAR GERMAN	04	GL	102		2:30	U	6	QUO		
4839	CONVERSATIONAL GER	02	GL	122		123 11:30	UH	106	FR	PLANT	
4840	SURVEY GERMAN LIT	03	GL	302		303 09:30	MWF	221	FR		
4841	SURVEY GERMAN LIT	03	GL	302		303 1:30	MWF	266	CMM	WOODS	
4842	GER READING KNOWL	03	GL	322		323 2:30	MWF	203	CHA	FETZ	
4843	20TH CENT GERM LIT	03	GL	325		326 11:30	MWF	106	FR	DILLER	
4844	20TH CENT GERM LIT	03	GL	325		326 2:30	MWF	118	FR	MC WILLIAMS	
4845	GERMAN COMP CONVER	03	GL	335		336 11:30	MWF	214	ALL	BURKHART	
4846	GERMAN COMP CONVER	03	GL	335		336 1:30	MWF	243	CMM	SONNENSCHNEIN	
4847	THESIS		GL	403		403					
4848	READING		GL	405		405					
4850	SEM SEC METHOD GER	01-03	GL	407		3:30	MWF	206	FR	DILLER	
4852	SEM TEACH SEC LANG	03	GL	412		407				DILLER	
4853	AGE OF GOETHE	03	GL	415		413 11:30	MWF	202	CHA	MC WILLIAMS	
4854											

History (Continued)

TLN	Title	Credit	Dept.	Win.	Spr.	Time	Day	Room	Bldg.	Instructor	Notes	TLN
4401	SEMINAR		HST	507	507							
	SEM AMER NEGRO	05	HST	507	507							
4403	SEM EUROP HIST	05	HST	507	507	3:30- 5:20 U		170	PLC	PORTER LORWIN		
	SEM GERMAN HIST	05	HST	507	507							
4405	SEM AMER ECON HIST	05	HST	507	507	8:00- 9:50 W		261	PLC	BERDAHL DECKER		
	SEM ENGLISH HISTOR	05	HST	508	508							
	COLLOQ ENLIGHTENM	05	HST	508	508							
4412	COLL HISTORIOGRAPH	05	HST	508	508	2:30- 4:20 H		201	CON	LANG BIRN		
4413	COLLOQ MEDIEVAL	05	HST	508	508	3:30- 5:20 U		241	CMM	BIRN		
4415	COLLOQ LIB TRAD AM	05	HST	508	508	8:00- 9:50 U				PERRIN GOVAN		
4416	COLLOQ EARL STUART	05	HST	508	508	10:30-12:20 U		261	PLC	LANG		
	COLL 20TH CENT US	05	HST	508	508							
4422	COL INTER AMER HIS	05	HST	508	508	2:30- 4:20 W		201	CON	POMEROY HANNA		
	COLL PROB SP HIST	05	HST	508	508							
	COLL PROB MED HIST	05	HST	508	508					WOODHAM ALEF		
	COLLOQ FREUD	05	HST	508	508							
4426	COLLOQ HIST TEACH	03	HST	508	508	2:30- 5:20 H		173	CMM	QUINN SORENSEN		
5866	COLLOQ AMER NEGRO	05	HST	508	508	09:30 MWF		170	PLC	PORTER LORWIN		
5867	COLLOQ EUR EC HIST	02	HST	508	508							
5868	COLL 20TH CENT EUR	02	HST	508	508					CHICKERING		

SS '70—Hst 101, 2, 3; 201, 2, 3; 304, 407, 408, 478, 493, 501, 503, 505

D—Supplement to reg course only
X—German Music Center only

C—Does not satisfy 407/408 requirement

HOME ECONOMICS

5667	CLOTHING CONSTRUCT	02	HEC	121	122	2:30- 4:20 MW		302	CHA	JOHNSON		
5666	CLOTHING CONSTRUCT	02	HEC	122	121	12:30- 2:20 MW		302	CHA	JOHNSTON		
5668	CLOTHING CONSTRUCT	02	HEC	122	123	08:30-10:20 UH		302	CHA	NELSON		
5669	CLOTHING CONSTRUCT	02	HEC	122	123	10:30-12:20 UH		302	CHA	NELSON		
5670	CLOTHING CONSTRUCT	02	HEC	122	123	2:30- 4:20 UH		302	CHA	NELSON		
5671	+ LAB	+	HEC	122	122	09:30-11:20 F		302	CHA			
5672	+ LAB	+	HEC	122	122	1:30- 3:20 F		302	CHA			
5673	+ LAB	+	HEC	122	122	2:30- 4:20 F		302	CHA			
5674	+ LAB	+	HEC	122	122	08:30-10:20 S		302	CHA			
5675	+ LAB	+	HEC	122	122	09:30-11:20 S		302	CHA			
	+ LAB	+	HEC	123	123							
	+ LAB	+	HEC	123	123							
	+ LAB	+	HEC	123	123							
	+ LAB	+	HEC	123	123							
5681	TEXTILES	02	HEC	127	128	10:30	UH	202	CHA	JOHNSTON		
	CLOTHING SELECTION	03	HEC	128	128	10:30	MWF	202	CHA	JOHNSTON		
5682	CLOTHING SELECTION	03	HEC	128	128	10:30	MWF	202	CHA	JOHNSTON		
5684	FAMILY RELATIONS	02	HEC	222	222	1:30	U+	207	CHA	MC KENZIE		
5685	+ DIS	+	HEC	222	222	09:30	H	202	CHA	MC KENZIE		
5686	+ DIS	+	HEC	222	222	10:30	H	203	CHA	MC KENZIE		
5687	+ DIS	+	HEC	222	222	1:30	H	203	CHA	MC KENZIE		
5688	+ DIS	+	HEC	222	222	2:30	H	202	CHA	MC KENZIE		
	FAMILY RELATIONS	02	HEC	222	222	10:30	H	202	CHA	MC KENZIE		
5690	NUTRITION	03	HEC	225	225	09:30	MWF	204	CHA	PELCH		
5691	NUTRITION	03	HEC	225	225	12:30	MWF	204	CHA	PELCH		
5694	FOODS	03	HEC	226	226	12:30- 3:20 UH		307	CHA	PELCH		
5693	FOODS	03	HEC	227	228	08:30-11:20 UH		307	CHA	WIESE		
5692	FOODS	03	HEC	228	227	09:30-11:20 MWF		307	CHA	WIESE		
5695	CAMP COOKERY	01	HEC	250	250	4:30- 7:20 W		307	CHA	WIESE		
5696	CHILD CARE	03	HEC	325	325	1:30	MWF	203	CHA	VAN VOORHIS		
	HOME PLAN FURNISH	03	HEC	331	331					NELSON		
5697	HOME PLAN FURNISH	03	HEC	331	331	10:30	MWF	203	CHA	NELSON		
	HOUSEHOLD MANAGEM	03	HEC	339	339					VAN VOORHIS		
5700	CONSUMER PROBLEMS	03	HEC	340	340	12:30- 2:20 UH		202	CHA	VAN VOORHIS		
5701	FAMILY FINANCE	03	HEC	430	430	09:30	MWF	203	CHA	VAN VOORHIS		

SS '70—HEC 222, 225, 430

D—Sophomores or above

B—Juniors, Seniors or married students

E—Group meeting

C—Open for men

MATHEMATICS

3801	INTERMEDIA ALGEBRA	04	MTH	095	095	12:30	MUWF	208	DEA			
3803	INTERMEDIA ALGEBRA	04	MTH	095	095	3:30	MUWF	205	DEA			
3804	INTERMEDIA ALGEBRA	04	MTH	095	095	4:30	MUWH	208	DEA			
	INTRO COLLEGE MATH	04	MTH	104	104							
	INTRO COLLEGE MATH	04	MTH	104	104	105 08:30	MUWF	307	DEA	MASON		
3825	INTRO COLLEGE MATH	04	MTH	104	104	105 10:30	MUWF	307	DEA	MASON		
3820	INTRO COLLEGE MATH	04	MTH	104	104	105 12:30	MUWF	307	DEA	MASON		
3807	INTRO COLLEGE MATH	04	MTH	105	106	08:30	MUWF	306	DEA	ARCIDIACONO		
3808	INTRO COLLEGE MATH	04	MTH	105	106	09:30	MUWH	331	CMM	DYER		
3809	+ DIS	+	MTH	105	106	10:30	U	206	DEA			
3810	+ DIS	+	MTH	105	106	12:30	U	104	DEA			
3811	+ DIS	+	MTH	105	106	3:30	U	303	DEA			
3812	+ DIS	+	MTH	105	106	6:30	U	303	DEA			
3813	INTRO COLLEGE MATH	04	MTH	105	106	10:30	MUWF	102	DEA	L MOURSUND		
3815	INTRO COLLEGE MATH	04	MTH	105	106	12:30	MUWH	303	DEA	MC INTIRE		
3814	INTRO COLLEGE MATH	04	MTH	105	106	12:30	MUWF	306	DEA	WANNIER		
3816	INTRO COLLEGE MATH	04	MTH	105	106	2:30	MUWF	306	DEA	D PARKER		
3817	INTRO COLLEGE MATH	04	MTH	105	106	3:30	MUWH	306	DEA	RAO		

Mathematics (Continued)

TLN	Title	Credit	Dept.	Win.	Spr.	Time	Day	Room	Bldg.	Instructor	Notes	TLN
	INTRO COLLEGE MATH	04	MTH	105	106	4:30	MUWH	306	DEA	BRAUNSTEN	CST	3818
	INTRO COLLEGE MATH	04	MTH	105	106	7:00	MUWH	307	DEA	PRIELIPP	CST	3819
	INTRO COLLEGE MATH	04	MTH	106	106	4:30	MUWH	307	DEA	SCHULTZ	CST	3826
	INTRO COLLEGE MATH	04	MTH	107	108	09:30	MUWH	307	DEA	PHILLIPS	CSU	3847
	INTRO COLLEGE MATH	04	MTH	107	108	11:30	MUWH	307	DEA	SHORE	CSU	3848
	INTRO COLLEGE MATH	04	MTH	107	108	2:30	MUWF	307	DEA		CSU	3849
	INTRO COLLEGE MATH	04	MTH	107	108	4:30	MUWH	206	DEA	TAUSSIG	CSU	3844
	INTRO COLLEGE MATH	04	MTH	108	109	08:30	MUWF	106	DEA	L MOURSUND	CSU	3830
	INTRO COLLEGE MATH	04	MTH	108	109	09:30	MUWH	303	DEA	BROWDER	CSU	3831
	INTRO COLLEGE MATH	04	MTH	108	109	10:30	MUWF	331	CMM	WELLS	CSU	3832
	INTRO COLLEGE MATH	04	MTH	108	109	09:30	H	106	DEA		L	3833
	INTRO COLLEGE MATH	04	MTH	108	109	12:30	H	106	DEA		L	3834
	INTRO COLLEGE MATH	04	MTH	108	109	3:30	H	208	DEA		L	3835
	INTRO COLLEGE MATH	04	MTH	108	109	6:30	H	306	DEA		L	3836
	INTRO COLLEGE MATH	04	MTH	108	109	11:30	MUWH	303	DEA	SWANSON	CSU	3837
	INTRO COLLEGE MATH	04	MTH	108	109	12:30	MUWF	106	DEA	CHRISTIE	CSU	3838
	INTRO COLLEGE MATH	04	MTH	108	109	1:30	MUWH	303	DEA	STECHE	CSU	3839
	INTRO COLLEGE MATH	04	MTH	108	109	2:30	MUWF	303	DEA	BENSON	CHS	3840
	INTRO COLLEGE MATH	04	MTH	108	109	4:30	MUWH	303	DEA	EAGLE	CSU	3841
	INTRO COLLEGE MATH	04	MTH	109	107	11:30	MUWF	206	DEA	COMISKY	CSU	3845
	INTRO COLLEGE MATH	04	MTH	109	107	4:30	MUWH	205	DEA	SLINGERLAND	CSU	3846
	INTRO COLLEGE MATH	04	MTH	115	117	1:30	MUWF	104	DEA		CI	3853
	INTRO COLLEGE MATH	04	MTH	121	122	1:30	MWF	331	CMM	SHERMAN	ACDS	3860
	INTRO COLLEGE MATH	04	MTH	121	122	10:30	U	303	DEA	SHERMAN		3861
	INTRO COLLEGE MATH	04	MTH	121	122	1:30	U	102	DEA	SHERMAN		3862
	INTRO COLLEGE MATH	04	MTH	121	122	2:30	U	205	DEA	SHERMAN		3864
	INTRO COLLEGE MATH	04	MTH	121	122	1:30	H	102	DEA	SHERMAN		3863
	INTRO COLLEGE MATH	04	MTH	122	122	08:30	MWF+	331	CMM	SHERMAN	ACDS	3854
	INTRO COLLEGE MATH	04	MTH	122	122	08:30	U	206	DEA	SHERMAN		3855

Mathematics (Continued)

Table with columns: TLN, Title, Credit, Dept., Win., Spr., Time, Day, Room Bldg., Instructor, Notes. Rows include ORD & PART DIFF EQ, GEOMETRY, RESEARCH, THESIS, SEMINAR, SEM ALGEB K-THEORY, SEM CONVEX SPACES, SEM DIFF GEOMETRY, SEM NUMBER THEORY, SEM RING THEORY, SEM BANACH ALGEBRA, SEM NUMER ANALYSIS, SEM GEOMETRY, SEM TOPIC IN TOPOL, SEM AYI PARTIC, SEM AYI PARTIC, SEM TOPICS IN GEOM, SEM GROUP THEORY, SEM FOURIER ANAL, SEM COMBINATORIES, SEM TOPICS IN ANAL, SEM ANALYSIS, SEM ALGEBRA, SEM TOPOLOGY, SEM COLLOQUIUM, PARTIAL DIFF EQUAT, LINEAR ANALY MATH, ABSTRACT ALGEBRA, THEO FUNC REAL VAR, TH FUN COMPLEX VAR, MOD THEOR ANALYSIS, TOPOLOGY, THEO ESTIMA & TEST, THEORY PROBABILITY.

SS '70—Mth 095, 104, 105, 106, 107, 108, 109, 121, 122, 200, 201, 202, 203, 405, 407, 411, 415, 417, 418, 419, 420, 431, 433, 437, 457, 459, 461, 468, 478, 487, 488, 501, 503, 505, 507, 598
C—For prerequisites, see catalog
D—Restricted enroll, see catalog
E—NSF or AYI or I
F—For undergrad only

J—For grad students only or I
K—For Ph & other non-Math Sc majors
L—Attendance Optional
O—For course descript, consult department
Q—Exper for Math, Soc Sc, Humanities majors only
T—For Phys Sc, Math, Arch majors
U—For Soc Sc, Bus, Humanities majors

NURSING

Table with columns: TLN, Title, Credit, Dept., Win., Spr., Time, Day, Room Bldg., Instructor, Notes. Rows include BACKGROUND NURSING, + DIS, + DIS, + DIS, + DIS, + DIS, + DIS, + DIS, + DIS.

PHILOSOPHY

Table with columns: TLN, Title, Credit, Dept., Win., Spr., Time, Day, Room Bldg., Instructor, Notes. Rows include PROBLEM PHILOSOPHY, INTR PHIL HON COLL, INTR PHIL HON COLL, INTR PHIL HON COLL, ELEMENTARY LOGIC, HIST ANCIENT PHIL, + DIS, + DIS, + DIS, + DIS, + DIS, HIST MOD PHILOSOPH, + DIS, + DIS, + DIS, + DIS, + DIS, SOC POLITICAL PHIL, SOC POLITICAL PHIL, THEORY KNOWLEDGE, ETHICS, INTRO PHIL SCIENCE, READING, SEM ANALYT PHIL, SEM PHIL & IDEALOG.

Philosophy (Continued)

Table with columns: Title, Credit, Dept., Win., Spr., Time, Day, Room Bldg., Instructor, Notes, TLN. Rows include HOME, KANT, PHILOSOPH RELIGION, AESTHETICS, ANALYT PHILOSOPHY, HISTORY OF LOGIC, PHILOSOPHY OF MIND, PHILOSOPH MATHEMAT, RESEARCH, THESIS, SEM PROB PHIL LANG, PROB OF KNOWLEDGE, ETHICAL THEORY, PROB PHIL OF LANG.

PHL 201, 221, 407, 501, 503, 505, 507

PHYSICS

Table with columns: Title, Credit, Dept., Win., Spr., Time, Day, Room Bldg., Instructor, Notes, TLN. Rows include ESSENTIALS PHYSICS, DESCRIPT ASTRONOMY, GENERAL PHYSICS, GENERAL PHYSICS LAB, CLASSICAL PHYSICS, ADV GENERAL PHYSIC, RESEARCH, READING, SEMINAR, SEM CURR RES PROB, ATOM NUC SD ST PH, STRUCTURE MATTER, ATOMIC SPECTRA, ELECTRIC & MAGNET, INTR QUANTUM MECH, ELECTRONICS, + LAB, + LAB, + LAB, + LAB, RESEARCH, READING, SEMINAR, SEM EXP SOLID ST, SEM NUCLEAR PHYSIC, SEM LIQUID HELIUM, SEM GEN RELATIVITY, SEM ASTROPHYSICS, SEM THEORETICAL PH, SEM GRAVITATION, SEM CRYSTALLOG, THEORETI MECHANICS, ELECTROMAGNET THEO, QUANTUM MECHANICS, NUCLEAR PHYSICS, THEORET NUCLEAR PH, EL PARTICLE PHYSIC, SOLID STATE PHYSIC, ATOMIC SPECTRA.

PHL 407, 418, 501, 503, 505, 507
Prerequisite: high sch algebra required
Prerequisite: calculus

F—Math 105 or I
K—Honors College & Sc majors

POLITICAL SCIENCE

Table with columns: Title, Credit, Dept., Win., Spr., Time, Day, Room Bldg., Instructor, Notes, TLN. Rows include READING RESEARCH, AMERICAN GOVERNMENT, + DIS, + DIS, + DIS, + DIS, + DIS.

Political Science (Continued)

Table with columns: TLN, Title, Credit, Dept., Win., Spr., Time, Day, Room Bldg., Instructor, Notes. Contains course listings for Political Science on page 34.

Political Science (Continued)

Table with columns: Title, Credit, Dept., Win., Spr., Time, Day, Room Bldg., Instructor, Notes, TLN. Contains course listings for Political Science on page 35, including Psychology courses.

Psychology (Continued)

Table with columns: TLN, Title, Credit, Dept., Win., Spr., Time, Day, Room Bldg., Instructor, Notes. Includes courses like PERCEPTION, SOCIAL PSYCHOLOGY, PSYCHOPATHOLOGY, HIST SYSTEMS PSYCH, PROSEM CLINIC PSY, PERSONALITY ASSESS, ASSESS COGNIT FUNC, BEHAV MODIFICATION, ADV SOCIAL PSYCH, ADV CLIN RES PRAC.

SS '70—Psy 211, 212, 213, 214, 215, 216, 401, 403, 405, 435, 437, 450, 460, 465, 490, 501, 503, 505
C—Satisfies Soc Sc Group requirement
D—9 hrs upper div Psy required
E—Survey course with less depth or spec topics Psy 495 & 496
F—Soph standing
J—Mth 095 or high Math Place Score
K—Majors only; open to soph
L—Prereq Psy 437

O—Admission to Grad prog
Q—Graded for Psy majors
T—Prereq lower div course Personality
U—For students having completed 2-3 terms approp lec seq
V—Limited enrollment
X—Concurrent enroll Psy 495 or I; concurrent enroll in Psy (2 units)
Z—Satisfies Science Group require
ZZ—Prereq upper div course in Think or Learn

RELIGIOUS STUDIES

Table with columns: TLN, Title, Credit, Dept., Win., Spr., Time, Day, Room Bldg., Instructor, Notes. Includes courses like GREAT RELIGIONS, DIS, BIBLE & CIVILIZAT, RELIGIONS MANKIND, RELIGIONS MANKIND, HIST CHRIS TH INST, SEM JAPANESE REL, SEM PATRISTIC, PHILOS OF RELIGION, SOC PROB & RELIG, ORIENTAL PHIL REL.

SS '70—R 302

ROMANCE LANGUAGES

French

Table with columns: TLN, Title, Credit, Dept., Win., Spr., Time, Day, Room Bldg., Instructor, Notes. Includes courses like 1ST YEAR FRENCH, 2ND YEAR FRENCH, SURVEY FRENCH LIT, FRENCH COMP CONVER, FR PRONUNC PHONET, SEM HONORS COLLEGE.

French (Continued)

Table with columns: TLN, Title, Credit, Dept., Win., Spr., Time, Day, Room Bldg., Instructor, Notes. Includes courses like CENT FREN LIT, CENT FREN LIT, CENT FREN LIT, CULTURE CIVILIZ, CENT FREN LIT, FRENCH COMPOS, FRENCH COMPOS, FRENCH COMPOS, BAUDELAIRE, PROB COMP LIT, 18TH CEN THEAT, CENT FREN LIT.

SS '70—1, 2; 101, 2, 3; 303, 314, 405, 407, 467, 503, 507, 508

K—Graduate students only
X—Seniors & 1st yr grad students only
Y—No graduate students
Z—RL 321, 322, 323 or equivalent

Italian

Table with columns: TLN, Title, Credit, Dept., Win., Spr., Time, Day, Room Bldg., Instructor, Notes. Includes courses like 1ST YEAR ITALIAN, 2ND YEAR ITALIAN, ITALIAN COMP CONV, ITALIAN RENAISS LIT.

SS '70—1, 2; 104, 105, 405, 503, 505

D—2 yrs college or equivalent

Portuguese

Table with columns: TLN, Title, Credit, Dept., Win., Spr., Time, Day, Room Bldg., Instructor, Notes. Includes courses like PORTUG BRAZIL LIT, PORTUGUES LANG.

Spanish

Table with columns: TLN, Title, Credit, Dept., Win., Spr., Time, Day, Room Bldg., Instructor, Notes. Includes courses like 1ST YEAR SPANISH, 2ND YEAR SPANISH, SURVEY SPANISH LIT, SPANISH COMP CONV, SPAN PRONUN PHONET, SEM HONORS COLLEGE, MOD SP NOVEL.

Spanish (Continued)

TLN	Title	Credit	Dept.	Win.	Spr. Time	Day	Room	Bldg.	Instructor	Notes
5001	SEM METHODS	03	RL	507	12:30	MWF	184	PLC	CURLAND	
5002	SEM LANGUAGE	03	RL	507			221	FR	SOBRE	
5003	OLD SPANISH	03	RL	507	537	2:30- 4:20 U			HART	

SS '70—RL 060, 1, 2; 107, 8, 9; 405, 461, 503, 505, 508
 C—Reading section
 D—2 yrs college or equivalent
 J—RL 304, 305, 306

L—RL 347, 348, 349 or equivalent
 T—Spanish speaking Americans
 U—1 yr college Latin

SOCIOLOGY

TLN	Title	Credit	Dept.	Win.	Spr. Time	Day	Room	Bldg.	Instructor	Notes
4687	GENERAL SOCIOLOGY	03	SOC	205	206	08:30	238	CMM	GOODING	
4685	GENERAL SOCIOLOGY	03	SOC	205	206	09:30	133	CMM	STOLZMAN	
4684	GENERAL SOCIOLOGY	03	SOC	205	206	10:30	180	PLC	GOERTZEL	
4683	GENERAL SOCIOLOGY	03	SOC	205	206	12:30	221	ALL	SOLOMON	
4689	GENERAL SOCIOLOGY	03	SOC	205	206	2:30	207	CHA	MAC GREGOR+	
4686	GENERAL SOCIOLOGY	03	SOC	205	206	09:30-11:20 UH	238	CMM	CUMMINS	
4688	GENERAL SOCIOLOGY	03	SOC	205	206	1:30	180	PLC	FAICH	
4690	+ DIS	+	SOC	205	206	2:30	215	ALL		
4691	+ DIS	+	SOC	205	206	3:30	105	CON		
4692	+ DIS	+	SOC	205	206	4:30	184	PLC		
4693	+ DIS	+	SOC	205	206	6:30	232	CMM		
4694	+ DIS	+	SOC	205	206	4:30	306	ALL		
4695	+ DIS	+	SOC	205	206	6:30	301	CON		
4698	+ DIS	+	SOC	205	206	11:30	314	SC		
4699	+ DIS	+	SOC	205	206	2:30	214	ALL		
4701	PRIN OF SOCIOLOGY	03	SOC	300	300	12:30	331	CMM	VAN HOUTEN	
4702	PRIN OF SOCIOLOGY	03	SOC	300	300	10:30	338	CMM	HEIMER	
4703	AMERICAN SOCIETY	03	SOC	301	301	10:30	207	CHA	DEUTSCH	
4704	WORLD POP SOC STRU	03	SOC	303	304	1:30- 3:20 UH	133	CMM	GALE	
	THE COMMUNITY	04	SOC	304					SPADY	
4705	THE COMMUNITY	03	SOC	304	304	08:30-10:20 UH	221	ALL	GORDON	
4707	CONTEM SOCIAL PROB	03	SOC	305	305	10:30-12:20 UH	231	CMM	ACKER	
4719	SOCIAL PSYCHOLOGY	03	SOC	306		12:30	133	CMM	MACGREGOR	
4720	SOCIAL PSYCHOLOGY	03	SOC	306		1:30	313	ALL	K STEPHAN	
4721	INTRO SOC RESEARCH	03	SOC	327	327	3:30	338	CMM	FEUERBERG	
4722	DEVELOP SOCIOLOGY	03	SOC	370	370	11:30	331	CMM	TESSON	
	CONTEM SOC PERSPEC	03	SOC	401	371				VAN HOUTEN	
4724	RESEARCH		SOC	401	401					
4725	THESIS		SOC	403	403					
4726	READING		SOC	405	405					
4727	SUPERV FIELD STUDY	01	SOC	406	406					
4728	SEMINAR		SOC	407	407					
4731	SEM NSF UNDERG RES		SOC	407	407	7:00- 8:50 M	241	CMM	KING	
4732	SEM DEVIANCE + CON	03	SOC	407	407	3:30	244	CMM	CUMMINS	
4733	SEM SOCIAL PSY	03	SOC	407	407	1:30- 3:20 UH	189	PLC	JACKSON	
4735	SEM SOC OF LEISURE	03	SOC	407	407	09:30-12:20 U	201	CON	JOHANNIS	
	SEM LAW ENFORCE	03	SOC	407	407				CUMMINS	
	SEM UNDERDEV AREAS	03	SOC	407	407				GOERTZEL	
	SEM SOCIO OF WOMEN	03	SOC	407	407				ACKER	
4741	THEOR SMALL GROUPS	03	SOC	430	407	6:30- 8:20 W+	184	PLC	KING	
4743	+ DIS	+	SOC	430	407	6:30- 8:20 W	233	CMM		
4742	+ DIS	+	SOC	430	407	6:30- 8:20 W	201	CON		
4744	+ DIS	+	SOC	430	407	6:30- 8:20 W	234	CMM		
	SOCIAL PSY FAMILY	03	SOC	438	438				RODGERS	
4748	SOCIAL RACE RELAT	03	SOC	445	447	10:30-12:20 UH	138	CMM	LITTLE	
4750	INDUSTRIAL SOCIOLO	03	SOC	448	447	10:30	302	GER	VAN HOUTEN	
	SOC OCCUPATIONS	03	SOC	448	449				GALE	
	SOCIAL CHANGE	03	SOC	451	449				ACKER	
4752	SOCIAL STRATIFICAT	03	SOC	451	452	12:30	342	CMM	ELLIS	
	SOCIOLOGY FAMILY	03	SOC	462	462				JOHANNIS	
4754	POLITICAL SOCIOLOG	03	SOC	465	501	1:30	238	CMM	GOERTZEL	
4757	RESEARCH		SOC	501	501					
4758	THESIS		SOC	503	503					
4759	READING		SOC	505	505					
4760	SUPERV FIELD STUDY	01	SOC	506	506					
4761	SEMINAR		SOC	507	507					
4762	SEM NIMH FELLOWS	03	SOC	507	507				MARTIN	
4765	SEM SOC PSYCH II	03	SOC	507	507	7:30-10:20 U	201	CON	JACKSON	
	SEM SCALING	03	SOC	507	507				KING	
	SEM POP UND AREAS	03	SOC	507	507				MARTIN	
	SEM ECON SOCIOLOGY	03	SOC	507	507				DEUTSCH	
	SEM ROLE THEO RES	03	SOC	507	507				JACKSON	
4771	SEM SOC OF EDUC	03	SOC	507	507	6:30- 9:20 M	332	CMM	SCHAFFER	
4772	SEM INTERN MIGRA	03	SOC	507	507	1:30- 4:20 H	105	SC	MARTIN	
	SEM PROC DATA COLL	03	SOC	507	507				ELLIS	
5707	SEM THEO METH SOC	06	SOC	507	507	09:30-11:20 UH			FOSKETT+	
			SOC	507	507	08:30-10:20 W				
5875	SEM QUANT SOC III	03	SOC	507	507	09:30-11:20 UH	72	PLC	FAICH	
4775	POWER & INFLUENCE	03	SOC	542	560	2:30- 5:20 W	8	QUO	PELLEGRIN	
	ANAL PROB SOC INST	03	SOC	542	561				FOSKETT	
	VALUES SOC STRUCT	03	SOC	542	561				JOHNSON	

SS '70—Soc 204, 5, 6; 300, 301, 303, 304, 305, 306, 327, 507
 C—Soc 204, 5, 6 or 300
 D—Soc 204, 5, 6 or I
 E—Graded for Soc grad students
 F—NSF grantees only
 J—Soc 334 or 306 or Psy 215
 K—12 hrs Soc
 L—Advanced degree Soc candidates or I

O—Soc 204, 5 or 303
 Q—Soc 423
 T—9 hrs Soc
 U—Graduate school standing
 V—NIMH grantees only
 W—Not after Soc 204, 5
 X—For majors only

SPEECH

Rhetoric and Public Address

Title	Credit	Dept.	Win.	Spr. Time	Day	Room	Bldg.	Instructor	Notes	TLN
FUNDAMENTAL SPEECH	03	SP	121	121	10:30					
+ DIS	+	SP	121	121	07:30	U+	123	SC	TAYLOR+	5340
+ DIS	+	SP	121	121	08:30	UH	205	VIL		5341
+ DIS	+	SP	121	121	09:30	UH	217	VIL		5342
+ DIS	+	SP	121	121	11:30	UH	201	VIL		5343
+ DIS	+	SP	121	121	12:30	UH	205	VIL		5344
+ DIS	+	SP	121	121	1:30	UH	205	VIL		5345
+ DIS	+	SP	121	121	2:30	UH	201	VIL		5346
+ DIS	+	SP	121	121	3:30	UH	205	VIL		5347
+ DIS	+	SP	121	121	10:30	HS	206	DEA		5348
FUNDAMENTAL SPEECH	03	SP	121	121	11:30	2:30				5349
+ DIS	+	SP	121	121	08:30	U+	138	CMM	TAYLOR	5350
+ DIS	+	SP	121	121	09:30	UH	241	CMM		5351
+ DIS	+	SP	121	121	10:30	UH	205	VIL		5352
+ DIS	+	SP	121	121	11:30	UH	201	VIL		5353
+ DIS	+	SP	121	121	12:30	UH	221	FR		5354
+ DIS	+	SP	121	121	1:30	UH	201	VIL		5355
+ DIS	+	SP	121	121	3:30	UH	331	VIL		5356
+ DIS	+	SP	121	121	10:30	HS	159	PLC		5357
FUNDAMENTAL SPEECH	03	SP	121	121	07:30	MWF	118	FR		5360
FUNDAMENTAL SPEECH	03	SP	121	121	08:30	MWF	205	VIL	MAROUSHEK	5361
FUNDAMENTAL SPEECH	03	SP	121	121	10:30	MWF	217	VIL	MAROUSHEK	5362
FUNDAMENTAL SPEECH	03	SP	121	121	3:30	MWF	201	VIL	PAGE	5363
FUNDAMENTAL SPEECH	03	SP	122	122	08:30	MWF	201	VIL	PAGE	5364
FUNDAMENTAL SPEECH	03	SP	122	122	10:30	MWF	201	VIL	COLE	5365
+ DIS	+	SP	122	122	07:30	U+			COLE	5367
+ DIS	+	SP	122	122	09:30	UH	331	VIL	CARMICHAEL	5368
+ DIS	+	SP	122	122	11:30	UH	217	VIL		5369
+ DIS	+	SP	122	122	1:30	UH	217	VIL		5370
+ DIS	+	SP	122	122	2:30	UH	217	VIL		5371
+ DIS	+	SP	122	122	3:30	UH	331	VIL		5372
FUNDAMENTAL SPEECH	03	SP	123	123						5373
FUNDAMENTAL SPEECH	03	SP	123	123						5374
FUNDAMENTAL SPEECH	03	SP	123	123	09:30	MWF	207	GER	WILKINSON	5377
PUBLIC DISCUSSION	02	SP	221	221	7:30- 9:20 U					5379
TH & LIT RHETORIC	03	SP	302	303	11:30	MWF	205	VIL	COCKERHAM	5380
LOGIC OF ARGUMENT	03	SP	321	321	08:30	MWF	331	VIL	LA RUSSO	5381
LOGIC OF ARGUMENT	03	SP	321	321	10:30	MWF	217	VIL	FRIEDMAN	5383
PERSUASION	03	SP	322	322	09:30	MWF	217	VIL	COCKERHAM	5382
GROUP COMMUNICAT	03	SP	322	322	2:30	MWF	217	VIL	COCKERHAM	5385
GROUP COMMUNICAT	03	SP	323	323					CARMICHAEL	5386
ADV PUBLIC DISCUSS	02	SP	332	331	7:30- 9:20 U				CARMICHAEL	5389
READING		SP	405	405					COCKERHAM	5390
SEMINAR		SP	407	407						5391
SEM PROB STU TEACH	01	SP	407	407	4:30	H	212			

Broadcast Communications (Continued)

Table with columns: TLN, Title, Credit, Dept., Win., Spr., Time, Day, Room Bldg., Instructor, Notes. Rows include RADIO-TV PROD, RADIO-TV DIREC, GOV REG BROAD US, METH PROD ED TV, RESEARCH, THESIS, READING, SEMINAR, SEM COMP SYS BROAD, SEM MASS MED SPEC, THEOR & CRIT BROAD, RADIO-TV PROG EVAL.

SS '70—Sp 445, 507, 508

Speech Pathology and Audiology

Table with columns: TLN, Title, Credit, Dept., Win., Spr., Time, Day, Room Bldg., Instructor, Notes. Rows include ENG FOREIGN STUDENT, SPEECH SCIENCE, SEM ENG SEC LANG, PRACT CLINICAL, ADV SPEECH SCIENCE, VISUAL & LIP READ, ORG SP & LANG DIS, SP THERAPY PROCED, AUDIOLOG ASSESS, AUDIOLOG REHABIL, RESEARCH, THESIS, READING, SEMINAR, PRACTICUM, PSYCHOLOGY SPEECH, DISORDER ARTICULAT, SP & LANG DEVELOP, ADULT APHASIA, VOICE DISORDERS, CLEFT PALATE & SP, DIAG PR SP PATHOL.

SS '70—405, 407, 409, 483, 489, 501, 503, 505, 507, 509
C—Ungraded for non-majors only
D—Clinic student staff meeting

F—Foreign students only
T—Sp 370, 371 or I

Theater

Table with columns: TLN, Title, Credit, Dept., Win., Spr., Time, Day, Room Bldg., Instructor, Notes. Rows include INTERPRETATION, ELEMENTS OF ACTING, MAKE UP, HIST MOTION PICT, THEATER PRINCIPLES, PRODUCTION WORKSH, APPRECIATION DRAMA, ADV INTERPRETATION, COSTUME WORKSHOP, TECH ACT CHARACTER, ADVANCED ACTING, PLAY DIRECTION, SURV DRAMATIC ART, SEMINAR, SEM AESTH 20TH CEN, SEM BLACK THEATRE, ADV PLAY DIRECTION, ADV TECH STAGING, RESEARCH, THESIS, READING, SEMINAR, SEM AESTH 20TH CEN, SEM STANISLAV TH, SEM STANISLA ACT, SEM HIST COSTUME, SEM BLACK THEATRE, THEO DRAMAT PRODUC, THEO DRAMAT PRODUC, ADV PROB SC DESIGN, STYLE SCENE DESIGN, HISTORY THEATER, ADV STAGE LIGHTING.

J—CPE 124 or 324, Move for Actor
K—Sp 261, 262, 263 or I
L—Sp 461 or I

Q—Sp 562 or I
T—Sp 251
U—Sp 467

V—Or Hours may be arranged

SCHOOL OF ARCHITECTURE AND ALLIED ARTS

ARCHITECTURE

Table with columns: Title, Credit, Dept., Win., Spr., Time, Day, Room Bldg., Instructor, Notes, TLN. Rows include DESIGN ORIENTATION, DESIGN STUDIO I, ARCHITECT GRAPHICS, DESIGN STUDIO II, SURVEYING ARCHITECT, THEOR STRUCTURES, ARCHITECTURE DESIGN, SETTLEMENT PATT, RESEARCH, ENVIRONMENT, PLANNING, FIELD STUDIES, TRANSCENDENCE, CONSTRUCT COMMUNIC, FIELD MAT CONSTRUCT, THEOR STRUCTURE, ARCHITECTURE DESIGN, READING, PROJ ANALYSIS, ADV TERMINAL PROJ, THEOR PRACT ARCH, ARCHITECT AS FORM, ARCHITECTURE DESIGN.

287, 387, 487, 587, 401, 501, 509

T—Lab A2
U—Lab B2

J—All sections Arch 387 concurrently

K—All sections Arch 487 concurrently

L—Approved Class 5 only

Interior Architecture

TLN	Title	Credit	Dept.	Win.	Spr.	Time	Day	Room	Bldg.	Instructor	Notes
1111	INTERIOR DESIGN	02	ARCH	288	288	3:30- 5:20	UH	261	LA	HAWN	
1112	MATER INTER DESIGN	03	ARCH	331	332	11:30	UHS	241	LA	BERGER	
1113	INTERIOR DESIGN	01-08	ARCH	388	388	1:30- 5:20	W+	217	LA	JOHNSON	
1114	+ LAB	+	ARCH	388	388	1:30- 5:20	MUH	215	LA		
1115	STUDIES		ARCH	401	401					JOHNSON	
1116	READING		ARCH	405	405					JOHNSON	
1117	SEMINAR		ARCH	407	407					JOHNSON	
1119	FURNITURE DESIGN	04	ARCH	425	426	10:30-12:20	UH	239	LA	JOHNSON	
	+ LAB	+	ARCH	425	426	08:30-10:20	S				
1120	+ LAB	+	ARCH	425	426	10:30- 1:20	F				
1121	+ LAB	+	ARCH	425	426	2:30- 5:20	F	301	LA		
1122	FURNITURE DESIGN	04	ARCH	425	426	10:30-12:20	UH+	239	LA	JOHNSON	
	+ LAB	+	ARCH	425	426	10:30-12:20	S				
1123	+ LAB	+	ARCH	425	426	10:30- 1:20	F	301	LA		
1124	+ LAB	+	ARCH	425	426	2:30- 5:20	F				
1126	PROCD INTER DESIG	01	ARCH	449	449						
1127	DRAW INTERIOR ARCH	03	ARCH	463	464	08:30	MWF	239	LA	JOHNSON	
1127	INTERIOR DESIGN	01-10	ARCH	488	488	1:30- 5:20	W+	217	LA	BERGER	
1128	+ LAB	+	ARCH	488	488	1:30- 5:20	MUH	301	LA		
1129	STUDIES		ARCH	501	501					JOHNSON	
1130	READING		ARCH	505	505					JOHNSON	
1131	SEMINAR		ARCH	507	507					JOHNSON	
	ETHICS PRACT INTER	02	ARCH	530	530					HAWN	
1133	INTERIOR DESIGN	01-12	ARCH	588	588	1:30- 5:20	W+	217	LA	HAWN	
1134	+ LAB	+	ARCH	588	588	1:30- 5:20	MUH	215	LA		

LANDSCAPE ARCHITECTURE

1135	LANDSCAPE DESIGN	02	LA	289		1:30	MF	239	LA	HAVENS	
1136	PLANT MATERIALS	03	LA	327	328	10:30-12:20	MWF	240	LA	WARNER	
1137	LANDSCAPE MAINTEN	02	LA	358	359	1:30- 5:20	U			RUFF	
	+ LAB	+	LA	358		1:30	H	132	LA		
	LANDSCAPE CONSTR I	01-03	LA	362						GILLHAM	
1139	LANDSCAPE STRUCTUR	03	LA	366		08:30	MWF	132	LA	HERBERT	
1140	LANDSCAPE DESIGN	01-08	LA	389	389	3:30- 5:20	UH	217	LA		
1141	+ LAB	+	LA	389	389						
1142	STUDIES		LA	401	401						
1143	READING		LA	405	405						
1144	SEMINAR		LA	407	407						
5861	SEM FIELD STUDIES	02	LA	407		7:30- 9:20	U	240	LA		
1146	PARK SCH REC AREAS	03	LA	412	413	10:30-12:20	UH	132	LA	HAVENS	
1147	PLANT COMPOSITION	03-06	LA	431	432	08:30-10:20	UH	217	LA	WALKER	
1148	+ LAB	+	LA	431	432			215	LA		
	LANDSC FIELD PRAC	03	LA	459	459						
	+ LAB	+	LA	459	459						
1151	LANDSCAP CONSTR II	03	LA	461		2:30- 5:20	MF	239	LA	RUFF	
	PLANTS INTERIOR	01	LA	483	483					RUFF	
1153	LANDSCAPE DESIGN	01-10	LA	489	489	2:30- 4:20	W	239	LA		
1154	+ LAB	+	LA	489	489			215	LA		
1155	STUDIES		LA	501	501						
1156	READING		LA	505	505						
1157	SEM LAND PLAN STRA	03	LA	507	507	1:30- 3:20	UH	217	LA	LOVINGER	
1158	GRAD TERMINAL PROJ		LA	509	509	4:30	W	239	LA		
	LANDSC PLAN ANALY	04	LA	512	512					LOVINGER	
1160	URBAN REGION	01-08	LA	513	513	10:30-12:20	MWF	217	LA	GILLHAM	
1161	LANDSCAPE DESIGN	01-12	LA	589	589	3:30- 5:20	W	241	LA		
1162	+ LAB	+	LA	589	589			215	LA		

SS 70—LA 401, 405, 489, 589

URBAN PLANNING

1163	CITY PLANNING	02	UP	353	353	09:30	UH	106	LA	RAGATZ	
1167	CITY PLANNING II	01-06	UP	499	499	10:30-12:20	MF	241	LA		
1168	STUDIES		UP	501	501						
1170	READING		UP	505	505						
1171	SEM PLAN ADMINSTR	02	UP	507	507	10:30	UH	241	LA	GLOEGE	
5916	SEM COMM PLAN WORK	+	UP	507	507	1:30- 4:20	U			GLOEGE+	
1172	SEM PLAN HOUSING	02-03	UP	508	508	1:30- 3:20	F	241	LA	RAGATZ	
1173	GRAD TERMINAL PROJ		UP	509	509					RAGATZ	

C—See La & ARCH list for approved UP 354 & 355 sub. courses

D—Urban Planning majors only

FINE AND APPLIED ARTS

Painting and Graphic Arts

1174	PAINTING	02-03	ART	290	290	08:30-11:20	MW	123	LA	CALDWELL	
1178	PAINTING	02-03	ART	290	290	1:30- 4:20	MW	123	LA	KRAUSE	
1179	PAINTING	01-03	ART	290	290	7:30-10:20	MW	123	LA	FAWKES	
1176	PAINTING	02-03	ART	290	290	08:30-11:20	UH	123	LA	PLOTT	
1175	PAINTING	02-03	ART	290	290	1:30- 4:20	UH	123	LA	LIM	
1177	PAINTING	02-03	ART	290	290	7:30-10:20	UH	123	LA	FAROOQUI	
1180	DRAWING	01-03	ART	291	291	1:30- 4:20	MW	125	LA	HOBBS	
1181	DRAWING	01-03	ART	291	291	08:30-11:20	UH	125	LA	DUSSEAU	
1183	DRAWING	01-03	ART	291	291	1:30- 4:20	UH	125	LA	MANSFIELD	
1182	DRAWING	01-03	ART	291	291	7:30-10:20	UH	125	LA	LARSON	
5747	DRAWING	01-03	ART	291	291	7:30-10:20	WF	125	LA	MARCINKO	
	WATER COLOR	02-03	ART	292	292					MILLER	
	WATER COLOR	02-03	ART	292	292					MILLER	

Painting and Graphic Arts (Continued)

Title	Credit	Dept.	Win.	Spr.	Time	Day	Room	Bldg.	Instructor	Notes	TLN
BASIC DESIGN	02	ART	295	295	08:30-10:20	MW	124	LA	FOSTER		1186
BASIC DESIGN	02	ART	295	295	10:30-12:20	MW	124	LA	MILLER		1187
BASIC DESIGN	02	ART	295	295	1:30- 3:20	MW	124	LA	FAWKES		1189
BASIC DESIGN	01	ART	298	298	10:30-12:20	UH	124	LA	ROY		1188
SKETCHING	03	ART	349	349	07:30-10:20	MWF	138	LA	MILLER		5746
PLANDA PRINT MAKING	03	ART	349	349	10:30- 1:20	MWF	138	LA	KRAUSE		1190
WATER COLOR	02-03	ART	382	381					SOEDER		1191
CALLIGRAP + LETTER	02	ART	390	390	7:30-10:20	UH	124	LA	NIEDERER		1193
PAINTING	02-04	ART	390	390	08:30-11:20	MWF	125	LA	MC COSH		1196
PAINTING	02-04	ART	390	390	1:30- 5:20	UH	102C	ART	RYAN		1197
DRAWING	01-04	ART	391	391	08:30-11:20	MWF	101C	ART	OKADA		1198
DRAWING	01-04	ART	391	391	1:30- 5:20	UH	101C	ART	FAWKES		1199
COMPOS + VIS THEO	02-04	ART	392	392	08:30-10:20	UH	124	LA	RYAN		1200
STUDIES		ART	401	401							1201
READING		ART	405	405							1202
SEMINAR		ART	407	407							1203
SEM FILM MEDIA II	01-03	ART	407	407	7:30-10:20	M	106	LA	CHENG+		1204
+ LAB	+	ART	407	407							5708
SEM AUDIOGRAPHIES	+	ART	407	407							5709
LITHOGRAPHY	02-04	ART	480	480	08:30-11:20	UH	103C	ART	FOSTER+		5863
LITHOGRAPHY	02-04	ART	480	480	1:30- 4:20	UH	122	LA	MC COSH		1206
WATER COLOR	02-04	ART	481	481					SOEDER		1207
MATGLIO PRINTING	02-04	ART	483	483	1:30- 4:20	UH	138	LA	KRAUSE		
ADVANCED PAINTING	02-04	ART	490	490	08:30-11:20	MWF	125	LA	MC COSH		1209
ADVANCED PAINTING	02-04	ART	490	490	08:30-12:20	UH	102C	ART			1210
ADVANCED DRAWING	01-04	ART	491	491	08:30-11:20	MWF	101C	ART	FAWKES		1211
ADVANCED DRAWING	01-04	ART	491	491	1:30- 4:20	MWF	101C	ART	OKADA		1212
ADVANCED DRAWING	01-04	ART	491	491	1:30- 5:20	UH	101C	ART	SOEDER		1214
COMPOS + VIS THEO	02-04	ART	492	492	1:30- 3:20	UH	124	LA	NIEDERER		1213
VISUAL CONTINUITY	01-03	ART	493	493	07:30-10:20	UH	103C	ART	FOSTER		1215
CINEMAGRAPHS	02-04	ART	495	495	10:30-12:20	UH	103C	ART	FOSTER		1216
TERMINAL PROJECT		ART	498	498							1217
STUDIES		ART	501	501							1218
READING		ART	505	505							1219
SEMINAR		ART	507	507							1220
SEM PAINT TH	01-02	ART	507	507	4:30- 6:20	M	120	LA	MILLER		1221
SEM PAINT TH											

Sculpture and Applied Design (Continued)

TLN	Title	Credit	Dept.	Win.	Spr.	Time	Day	Room Bldg.	Instructor	Notes
1265	TERM PROJ CERAMICS		ART	509	509				JAMES	
1266	TERM PROJ SCULP		ART	509	509				ZACH+	RI
1267	TERM PROJ JEW MET		ART	509	509				NIXON	RI
1268	STUDIES SCULPTURE		ART	594	594				ZACH+	RI

SS '70—Art 255, 256, 257, 293, 393, 401, 405, 455, 456, 457, 494, 501, 505, 509

E—For Art Ed majors

ART HISTORY

TLN	Title	Credit	Dept.	Win.	Spr.	Time	Day	Room Bldg.	Instructor	Notes
1269	SURVEY VISUAL ARTS	03	ARH	202	203	08:30	MWF	180 PLC	BALDINGER	
1272	HIST WESTERN ART	03	ARH	204	205	12:30	MWF	106 LA	WINKES	
1270	HIST WESTERN ART	03	ARH	205	206	10:30	MWF	106 LA	MC KENZIE	
1271	HIST WESTERN ART	03	ARH	206	204	1:30	MWF	106 LA	DONNELLY	
1273	HIST ORIENTAL ART	03	ARH	208	209	2:30- 4:20	UH	106 LA	LEONG	
1274	HIS ARCHITECTURE I	03	ARH	338	339	11:30	MWF	106 LA	ROSS	
1275	HISTORY PAINTING	03	ARH	347	348	08:30	MWF	106 LA	SOBRE+	
1276	STUDIES		ARH	401	401					IR
1277	READING		ARH	405	405					IR
1278	SEMINAR		ARH	407	407					IR
	SEM ISLAMIC ARCH	03	ARH		407				ROSS	
	SEM ROMAN PAINTING	03	ARH		407				WINKES	
	SEM EAR RUSS PAINT	03	ARH		407				MC KENZIE	
1283	SEM SCANDINA ART	03	ARH	407	407	2:30	MWF	225 LA	DONNELLY	
1284	SEM SPANISH ART	03	ARH	407	407	2:30- 4:20	UH	225 LA	SOBRE+	
1286	SEM 15TH CEN PAINT	03	ARH	407	407				SOBRE+	
	SEM JAPANESE ARCH	03	ARH	407	407				KOBAYASHI	
	SEM ART HIMALAYA	03	ARH	407	407				BALLINGER	
1288	ANCIENT ART	03	ARH	413	413	3:30	MWF	132 LA	WINKES	
1289	MEDIAEVAL ART	03	ARH	422	423	4:30	MWF	132 LA	MC KENZIE	
1290	RENAISSANCE ART	03	ARH	432	433	2:30	MWF	132 LA	SOBRE+	
1291	HIST ARCHITECT II	03	ARH	438	439	09:30	MWF	106 LA	ROSS	
1292	HIST INTERIOR ARCH	02	ARH	444	445	09:30	UH	241 LA	HAWN	
1293	JAPANESE ART	03	ARH	446	447	11:30	MWF	132 LA	KOBAYASHI	
1294	HIST LIT LAND ARCH	03	ARH	454	454	1:30	MWF	132 LA	ROSS	
1295	CHINESE ART	03	ARH	462	463	10:30-12:20	UH	225 LA	LEONG	
1296	RUSSIAN ART	03	ARH	464	464	2:30- 4:20	UH	132 LA	MC KENZIE	
1297	MODERN ART	03	ARH	477	478	4:30- 6:20	UH	132 LA	BALDINGER	
1298	STUDIES		ARH	501	501					IRN
1299	THESIS		ARH	503	503					IRN
1300	READING		ARH	505	505					IR
	SEM ISLAMIC ARCH	03	ARH	507	507				ROSS	
	SEM ROMAN PAINTING	03	ARH	507	507				WINKES	
	SEM EAR RUSS PAINT	03	ARH	507	507				MC KENZIE	
1305	SEM SCANDINA ART	03	ARH	507	507	2:30	MWF	225 LA	DONNELLY	
1306	SEM SPANISH ART	03	ARH	507	507	2:30- 4:20	UH	225 LA	SOBRE+	
	SEM 15TH CEN PAINT	03	ARH	507	507				SOBRE+	
1308	SEM JAPANESE ARCH	03	ARH	507	507				KOBAYASHI	
	SEM ART HIMALAYA	03	ARH	507	507				BALLINGER	
1310	ART MUSEUM	03	ARH	512	513	08:30-11:20	U		PAULIN	
1311	ART HIST BIBLIOG	01	ARH	514	514				DONNELLY	

SS '70—ArH 204, 401, 405, 501, 503, 507

ART EDUCATION

TLN	Title	Credit	Dept.	Win.	Spr.	Time	Day	Room Bldg.	Instructor	Notes
1312	ART IN ELEM SCHOOL	02	ART	321		08:30-11:20	MW	228 LA	BURGNER	NC
1313	ART IN ELEM SCHOOL	02	ART	321		11:30- 2:20	MW	228 LA	GEHRING	NC
1314	ART IN ELEM SCHOOL	02	ART	321		08:30-11:20	UH	227 LA	TURNER	NC
1315	ART IN ELEM SCHOOL	02	ART	321		08:30-11:20	UH	228 LA	CHALMERS	NC
1317	ART IN ELEM SCHOOL	02	ART	321		11:30- 2:20	UH	227 LA	STEELE	NC
1318	ART IN ELEM SCHOOL	02	ART	321		1:30- 4:20	UH	228 LA	BENSON	NC
1319	ART IN ELEM SCHOOL	02	ART	322		08:30-11:20	MW	228 LA	BURGNER	ND
1320	ART IN ELEM SCHOOL	02	ART	322		11:30- 2:20	MW	228 LA	GEHRING	ND
1322	ART IN ELEM SCHOOL	02	ART	322		08:30-11:20	UH	228 LA	CHALMERS	ND
1321	ART IN ELEM SCHOOL	02	ART	322		08:30-11:20	UH	227 LA	TURNER	ND
1324	ART IN ELEM SCHOOL	02	ART	322		11:30- 2:20	UH	227 LA	STEELE	ND
1325	ART IN ELEM SCHOOL	02	ART	322		1:30- 4:20	UH	228 LA	BENSON	ND
	ART IN ELEM SCHOOL	03	ARE		323				CHALMERS	
	ART IN ELEM SCHOOL	03	ARE		323				GEHRING	
	ART IN ELEM SCHOOL	03	ARE		323				BENSON	
	ART IN ELEM SCHOOL	03	ARE		323				STEELE	
1327	ART IN ELEM SCHOOL	03	ARE	323	323	2:30- 4:20	MW	228 LA	GEHRING	
1326	ART IN ELEM SCHOOL	03	ARE	323	323	6:30- 8:20	MW	227 LA	TURNER	
1336	METH SEC ART	03	ARE	326		10:30-12:20	MWF	227 LA	KENSLER	
1337	METH SEC ART	03	ARE	326		1:30- 3:20	MWF	227 LA	KENSLER	
	ART CURR SEC SCH	03	ARE		327				GEHRING	
	ART CURR SEC SCH	03	ARE		327				GEHRING	
1340	STUDIES	02-04	ARE	401	401					I
1341	READING	02-03	ARE	405	405					I
1342	SEM ST TEACH JHS	01	ARE	407	407	4:30- 6:20	U	228 LA	SHORE+	
1343	SEM ST TEACH SHS	01	ARE	407	407	4:30- 6:20	U	228 LA	SHORE+	
5862	SEM TE ART HST SEC	03	ARE	407	407	3:30- 5:20	M	225 LA	BALLINGER	M
1345	PRACTICUM	03	ARE	409	409	3:30- 5:20	UH	227 LA	BALLINGER	G
	CURR PROB ART ED	03	ARE		414				BALLINGER	G
	CURR PROB ART ED	03	ARE		414				LANIER	IV
1346	STUDIES	02-04	ARE	501	501					I
1349	THESIS		ARE	503	503					I
1350	READING	02-03	ARE	505	505					I
1351	SEM TE ART HST SEC	03	ARE	507	507	3:30- 5:20	M	225 LA	BALLINGER	
1353	SEM ART IN SOCIETY	03	ARE	507	507	7:30- 9:20	M	221 FR	MC FEE	
	SEM CURRIC DEV	03	ARE		507				MC FEE	

Art Education (Continued)

Title	Credit	Dept.	Win.	Spr.	Time	Day	Room Bldg.	Instructor	Notes	TLN
NEW BEHAV OBJ	03	ARE		507				KENSLER		
NEW COMPARE ART ED	03	ARE		507				GEHRING		
NEW CURR INNOV ARE	03	ARE	507		12:30- 2:20	W	225 LA	BURGNER+	I	5917
NEW SUPERV CHLD ART	L 03	ARE	532		3:30- 5:20	H	239 LA	BURGNER		1359

ArE 321, 322; ArE 323, 326, 327, 409, 501, 505, 507
 registration in same Art 322 section required
 registration in same Art 321 section required

COLLEGE OF BUSINESS ADMINISTRATION

ACCOUNTING AND QUANTITATIVE METHODS

Accounting

Title	Credit	Dept.	Win.	Spr.	Time	Day	Room Bldg.	Instructor	Notes	TLN
FINANCIAL ACCOUNT	03	AC	221	221	08:30	MWF	342 CMM	BEEKHUIZEN+	L	1360
FINANCIAL ACCOUNT	03	AC	221	221	3:30	MWF	342 CMM	HACKETT	L	1363
FINANCIAL ACCOUNT	03	AC	221	221	09:30	UH	342 CMM	LITRELL	L	1362
FINANCIAL ACCOUNT	03	AC	222	222	2:30	MWF	341 CMM	SCOTT		1364
FINANCIAL ACCOUNT	03	AC	222	222	3:30	MWF	366 CMM	SCOTT	C	1366
MANAGERIAL ACCOUNT	03	AC	323	323	08:30	MWF	366 CMM	TANG	C	1365
MANAGERIAL ACCOUNT	03	AC	323	323	10:30	MWF	342 CMM	TANG	C	1367
MANAGERIAL ACCOUNT	03	AC	323	323	2:30	MWF	342 CMM	LUNESKI	C	1368
ASSET + INC MEASUR	03	AC	350	351	1:30	MWF	342 CMM	MC CARTHY+	E	1369
ASSET + INC MEASUR	03	AC	351	351	10:30	MWF	341 CMM	FRISHKOFF	E	1372
CORP ACC STAT	03	AC	351	352	3:30	MWF	341 CMM	FRISHKOFF	E	1370
CORP ACC STAT	03	AC	351	352				FRISHKOFF	E	1371
FIN COST ACCOUNT	03	AC	360	360	1:30	MWF	366 CMM	HARWOOD	E	
SEMINAR		AC	407	407				BEEKHUIZEN	Z	1375
FEDERAL INCOME TAX	03	AC	411	412	1:30	MWF	370 CMM	PEETERSON	FG	1376
FEDERAL INCOME TAX	03	AC	412	412	08:30	MWF	341 CMM	PEETERSON	FG	1378
MANAGEMENT INF SYST	03	AC		421				HARWOOD	FG	1377
FUND ACCOUNTING	03	AC		430				MC CARTHY	FG	
ACCOUNTING VERIFIC	03	AC	440	441	09:30	MWF	366 CMM	SOHA	JG	1381
TOPICS IN ACCOUNT	03	AC	450	451	10:30	MWF	366 CMM	SOHA	KG	1382
COST ANALYSIS	03	AC		460				LUNESKI	AV	
ADV ACCOUNT PROB	03	AC		480				PEETERSON	G	
RESEARCH		AC	501	501						
THESIS		AC	503	503						1385
SEMINAR		AC	507	507						1386
STATE FED INCOME TAX	03	AC	507	507	08:30	MWF	341 CMM	PEETERSON	F	1387
STATE FED INCOME TAX	03	AC	507	507	1:30	MWF	370 CMM	PEETERSON	F	5718
MANAGEMENT INF SYST	03	AC	507	507				HARWOOD		5800
ACCOUNTING VERIFI	03	AC	507	507	09:30	MWF	366 CMM	SOHA	J	5719
TOPICS ACCOUNT	03									

Quantitative Methods (Continued)

Table with columns: TLN, Title, Credit, Dept., Win., Spr., Time, Day, Room Bldg., Instructor, Notes. Includes courses like SEM SAMPLING TECH, SEM TIME DEP PROC, SEM QUANT ANAL DEC, SEM APPL ANAL VAR, INDUST DYNAMIC.

SS '70—BS 232, 511
C—BS 232
D—BS 232 & BS 333 or equivalent
E—Open only to grad students
F—Open only to grad students not completing BS 232 & BS 333

FINANCE AND BUSINESS ENVIRONMENT

Table with columns: TLN, Title, Credit, Dept., Win., Spr., Time, Day, Room Bldg., Instructor, Notes. Includes courses like ENVIRONM BUSINESS, INTRODUCT TO LAW, FINANCIAL INSTITUT, FINANCIAL MANAGE, LAW BUS ORGANIZAT, INTRO INVESTMENTS, SEMINAR, SEM FOREI COMM LAW, LAW BUSIN TRANSACT, LAW ADMIN AGENCIES, BUS SOC RESPONSIB, REAL ESTATE FINANC, FINANCIAL ANALYSIS, COMMERC BANK MANAG, INVESTMENT MANAGE, BUS FLUCT + EXPAN, PROB FINANC MANAGE, RESEARCH, THESIS, SEMINAR, SEM EC & FIN BANK, SEM BUS TAX POLICY, FINANCIAL MANAGE, LEGAL ENVIRON BUS, BUSINESS ETHICS, MANAGERIAL ECONOM, PROB BUS FORECAST, PROBLEMS FINANCE, THEORY OF FINANCE, FOREIGN COMMER LAW, CONCEPT INVESTMENT, INVESTMENT ANALY, COMMERCIAL BANKING, INTERNAT INVESTMEN.

O—Sophomore standing
Q—No prereq. Not open to upper div Bus students
T—Mth 109 or equivalent
U—Ac 511 and FBE 516
V—FBE 552 or equivalent
Y—Not inc. in 45 hrs for Adv Bus Degree
Z—No prereq required; not open to upper class Bus students

MARKETING, INSURANCE, AND TRANSPORTATION

Table with columns: TLN, Title, Credit, Dept., Win., Spr., Time, Day, Room Bldg., Instructor, Notes. Includes courses like INTRO REAL ESTATE, MARKET SYST + ANAL, INDUSTRIAL MARKET, ANAL CONSUM BEHAV, DOMES TRANSP DISTR, RISK + INSURANCE, SEM OLD AGE SECUR, SEM RESEARCH PRAC, SEM CONSUM PR POOR, SEM PASSENG TRANSP, SEM CONSUM PR POOR, MARKETING RESEARCH, COMM IND SITE LOCA, MARKETING COMMUNIC, MARKETING ANALY I, MARKETING ANALY II, TRANSPORT REGULAT, PROB TRANSP MANAG, LIFE & HEALTH INS.

Marketing, Insurance and Transportation (Continued)

Table with columns: Title, Credit, Dept., Win., Spr., Time, Day, Room Bldg., Instructor, Notes, TLN. Includes courses like UTILITY MANAG, FOREST INDUS, INTERNAT MARK MAN, INTERNAT BUS, RESEARCH, SEMINAR, REAL EST INVES, ADV REAL ESTAT, RESID PROP DEV, COMM IND SITE, TRANSPORT REG, PROB TRANSP MAN, OLD AGE SECUR, LIFE & HEALTH INS, PUB UTIL MANAG, INTER MARK MAN, PROB INTER BUS, MARKET RES, MARKET PROB POLIC, MARKING POLICIES, FOREST INDUS, DISTRI MANAG, TRANSPORT POLICIES, MARKET COMMUNICAT, MARKET CONCEPTS TH, INTERNAT MARK POL, INTERNAT BUS OPER.

Y—Not inc in 45 hrs for Adv Bus Degree

PERSONNEL AND INDUSTRIAL MANAGEMENT

Table with columns: Title, Credit, Dept., Win., Spr., Time, Day, Room Bldg., Instructor, Notes, TLN. Includes courses like INTERPER REL, BUSINESS MACHINES, OFFICE PRACTICE, PRODUCTION MANAGE, PRODUCTION MANAGE, OFFICE ORGAN MANAG, SEMINAR, MAN TECH INNOV, MAN DEC SIM, ORG INTERP REL, WORK MEASUREM, ORG BEHAVIOR, LINEAR PROGRAM, PERSONNEL MANAGE, SALARY ADM, PERSON MANAG, PRODU PLAN CONTR, PRODUCT MANAG, BUSINESS POLICIES, BUSINESS HISTORY, SEMINAR, COMP IN BUSIN, COMP IN BUSIN, ADMIN SCIENCE, LINEAR PROGRAM, WORK MEASURE, COMP MANAG SYS, COLLEC BARGAIN, ADMIN COMM, ORG THEORY II, QUALITY CONTRO, WAGE & SALAR AD, PROD PL CONTR, BUSINESS HIST, REPT INDUS MAN, PRODUCTION PROGRAM, BUS ORGANIZ, BUS POLICIES, PERSONNEL ADMINIST, CONFL CHANG.

Y—Not inc in 45 hrs for Adv Bus Degree

BUSINESS EDUCATION

TLN	Title	Credit	Dept.	Win.	Spr.	Time	Day	Room	Bldg.	Instructor	Notes
1586	TYPEWRIT FOR TEACH	03	BED	371		09:30	MWF	269	CMM	ANDERSON	
1588	BUS ED + COMMUNITY	03	BED	422		08:30	MWF	241	CMM	JONES	UJ
	SEM BUS EDUCATION	03	BED			507				JONES	M

SS '70—BEd 507, 508

SECRETARIAL SCIENCE

1591	ADVANCED TYPING	02	SS	122		122 12:30	MUWHF	269	CMM	LONG	
1592	ADVANCED TYPING	02	SS	123		123 10:30	MUWHF	269	CMM	LONG	
1593	STENOGRAPHY	03	SS	127		128 08:30	MWHF	266	CMM	ANDERSON	
1594	APPL STENOGRAPHY	03	SS	222		223 11:30	MUWF	266	CMM	JONES	

SCHOOL OF COMMUNITY SERVICE AND PUBLIC AFFAIRS

1595	SOCIAL ISSUES POL	02-03	CSPA	221		221 09:30	MWF	332	CMM	KNAPP		
1605	CAREER ANALYSIS	02	CSPA	225		226 7:30-9:20 H		206	FR	GILMORE	DZ	
1596	CAREER ANALYSIS	02	CSPA	226		225 09:30-11:20 U		306	ALL	GILMORE	DZ	
1597	CAREER ANALYSIS	02	CSPA	226		225 09:30-11:20 U		241	CMM	GILMORE	DZ	
1598	CAREER ANALYSIS	02	CSPA	226		225 7:30-9:20 U		306	ALL	GILMORE	DZ	
1600	CAREER ANALYSIS	02	CSPA	226		225 7:30-9:20 U		203	CHA	GILMORE	DZ	
1599	CAREER ANALYSIS	02	CSPA	226		225 7:30-9:20 U		301	CON	GILMORE	DZ	
1602	CAREER ANALYSIS	02	CSPA	226		226 09:30-11:20 H		241	CMM	GILMORE	DZ	
1601	CAREER ANALYSIS	02	CSPA	226		226 09:30-11:20 H		306	ALL	GILMORE	DZ	
1604	CAREER ANALYSIS	02	CSPA	226		226 7:30-9:20 H		221	FR	GILMORE	DZ	
1603	CAREER ANALYSIS	02	CSPA	226		226 7:30-9:20 H		109	FR	GILMORE	DZ	
1607	PUBLIC ADM CONCEPT	03	CSPA	321		322 1:30-3:20 UH		332	CMM	TOLLENAAR	DZ	
1606	PUBLIC ADM CONCEPT	03	CSPA	322		3:30-5:20 UH		338	CMM	COLLINS	D	
1610	STRAT INTERVEN	03-05	CSPA	323		324 09:30-11:20 UH		115	GER			
1608	STRAT INTERVEN	03-05	CSPA	324		1:30-3:20 MW+		205	VIL			
1609	STRAT INTERVEN	03-05	CSPA	324		1:30-3:20 UH+		204	CHA			
1618	RESEARCH		CSPA	401		401					M	
1619	THESIS		CSPA	403		403					M	
1620	READING		CSPA	405		405					M	
1621	PROBLEMS		CSPA	406		406					M	
1623	PROB LEISURE & SOC	03	CSPA	406		406				RODNEY	M	
1624	SEM PRIN HUM BEHAV	03	CSPA	407		407	09:30	MWF	101	FCH	MOURSUND	M
1626	SEM RES METH QUANT	01-02	CSPA	407		407				TERREBERRY	MD	
	SEM LIVING SYSTEMS	03	CSPA	407		407				TERREBERRY	M	
1628	SEM INTRO CON COUN	03	CSPA	407		407	08:30	MWF	6	QUO	ROUSSEVE	MFZ
	SEM COUN DISADVANT	03	CSPA	407		407				ROUSSEVE	M	
	SEM IS SOC WORK PR	03	CSPA	407		407				VIEGAS	M	
	SEM PERSON ASSESSM	03	CSPA	407		407				MOURSUND	M	
1635	SEM ALIENAT YOUTH	03	CSPA	407		407	7:30-10:20	M		PEARL	M	
	SEM POVERTY SOLUT	03	CSPA	407		407				PEARL	M	
1638	SEM COL UNION MANA	03	CSPA	407		407	6:30-8:20	W	109	FR	REYNOLDS	MFI
	SEM COLL ACT PROG	03	CSPA	407		407				MC MILLAN	MFI	
	SEM ARTS AMER SOC	03	CSPA	407		407				ZUG	MI	
1641	SEM SUP PROG GR	03	CSPA	407		407	10:30-12:20	UH	127	FCH	ZUG	M
	SEM NONVERBAL COMM	03	CSPA	407		407				SMITH	M	
1646	SEM PSYCH AGING	03	CSPA	407		407	2:30-4:20	UH	5	QUO	ARKOWITZ+	M
1647	SEM FAC OLD AG SEC	03	CSPA	407		407	2:30-5:20	M	100	NES	GREENE+	M
1648	SEM CONFRONT DEATH	03	CSPA	407		407	7:30-10:20	U	101	CMM	SCOTT	M
	SEM SOC LEISUR RET	03	CSPA	407		407					M	
1653	SEM HEALTH ASP AG	03	CSPA	407		407				KIME+	M	
	SEM PLAN IN INDIA	03	CSPA	407		407	3:30-5:20	UH	333	CMM	THURBER	M
	SEM AID DEV COUNTR	03	CSPA	407		407				THURBER	M	
1656	SEM VIOL-NONVIOL	03	CSPA	407		407	3:30-5:20	UH	119	GER	ETTER	M
1657	SEM SE ASIA DEV	03	CSPA	407		407	10:30-12:20	UH	120	PE	FRY	M
1659	SEM OUTD PURSUITS	03	CSPA	407		407	7:30-9:50	H	114	PE	GRIMM	M
	SEM URBANIZ DEV CO	+	CSPA	407		407				FRY	M	
	SEM PROB AFRICA DE	+	CSPA	407		407				JONES	M	
5745	SEM INTERV SKILLS	03	CSPA	407		407				FRALEIGH+	M	
5914	SEM INTER COMM DEV	03	CSPA	407		407	10:30	MWF	207	CON	FRY	M
5909	SEM RACE CONFL RES	+	CSPA	407		407	12:30	MWF	302	GER	CHANDLER	M
1665	SEM INFORMAL CHAN	03	CSPA	407		407	09:30-11:20	UH	369	CON	SMITH	M
5907	SEM THEORY PUB ORG	+	CSPA	407		407	10:30-12:20	UH	216	ALL	COLLINS	M
5908	SEM NAT INTEG DEV	+	CSPA	407		407	1:30-3:20	UH	242	CMM	J JONES	M
5906	SEM COL UN & HI ED	+	CSPA	407		407	1:30-4:20	H	223	CHA	MC MILLAN	M
1662	SEM BEHAV ECOLOGY	03	CSPA	407		407	7:00-9:50	H	115	GER	BATES+	M
1667	WORKSHOP		CSPA	408		408					M	
1668	WORK METRO REORGAN	02-04	CSPA	408		408				ETTER	NI	
1676	SUPERV FIELD STUDY	01-15	CSPA	409		409				VIEGAS	NI	
1680	SUPERV FIELD STUDY	01-15	CSPA	409		409				INGRAHAM	NI	
1678	SUPERV FIELD STUDY	01-15	CSPA	409		409				BLEVINS	NI	
1679	SUPERV FIELD STUDY	01-15	CSPA	409		409				LAZARUS	NI	
1673	SUPERV FIELD STUDY	01-15	CSPA	409		409				JANZEN	NI	
1671	SUPERV FIELD STUDY	01-15	CSPA	409		409				ZUG	NI	
1670	SUPERV FIELD STUDY	01-15	CSPA	409		409				MILLER	NI	
1669	SUPERV FIELD STUDY	01-15	CSPA	409		409				SWIFT	NI	
1677	SUPERV FIELD STUDY	01-15	CSPA	409		409				THURBER	NI	
1675	SUPERV FIELD STUDY	01-15	CSPA	409		409				JENSEN	NI	
1674	SUPERV FIELD STUDY	01-15	CSPA	409		409				MC MILLAN	NI	
1672	SUPERV FIELD STUDY	01-15	CSPA	409		409				RODNEY	NI	
5742	SUPERV FIELD STUDY	01-15	CSPA	409		409				WHITE	NI	
1692	THEOR PRAC INTEG	01-03	CSPA	411		411				INGRAHAM	I	
1685	THEOR PRAC INTEG	01-03	CSPA	411		411				MC MILLAN	I	

School of Community Service and Public Affairs (Continued)

Title	Credit	Dept.	Win.	Spr.	Time	Day	Room	Bldg.	Instructor	Notes	TLN
THEOR PRAC INTEG	01-03	CSPA	411		411				RODNEY	I	1683
THEOR PRAC INTEG	01-03	CSPA	411		411				ZUG	I	1582
THEOR PRAC INTEG	01-03	CSPA	411		411				WHITE	I	5743
THEOR PRAC INTEG	01-03	CSPA	411		411				LAZARUS	I	1691
THEOR PRAC INTEG	01-03	CSPA	411		411				SWIFT	I	1689
THEOR PRAC INTEG	01-03	CSPA	411		411				JANZEN	I	1584
THEOR PRAC INTEG	01-03	CSPA	411		411				MILLER	I	1681
THEOR PRAC INTEG	01-03	CSPA	411		411				BLEVINS	I	1590
THEOR PRAC INTEG	01-03	CSPA	411		411				THURBER	I	1588
THEOR PRAC INTEG	01-03	CSPA	411		411				VIEGAS	I	1687
THEOR PRAC INTEG	01-03	CSPA	412		412				JENSEN	I	1686
THEOR PRAC INTEG	01-03	CSPA	412		412				MC MILLAN	I	1697
THEOR PRAC INTEG	01-03	CSPA	412		412				ZUG	I	1694
THEOR PRAC INTEG	01-03	CSPA	412		412				MILLER	I	1693
THEOR PRAC INTEG	01-03	CSPA	412		412				JENSEN	I	1698
THEOR PRAC INTEG	01-03	CSPA	412		412				JANZEN	I	1696
THEOR PRAC INTEG	01-03	CSPA	412		412				RODNEY	I	1695
THEOR PRAC INTEG	01-03	CSPA	412		412				BLEVINS	I	1702
THEOR PRAC INTEG	01-03	CSPA	412		412				SWIFT	I	1701
THEOR PRAC INTEG	01-03	CSPA	412		412				THURBER	I	1700
THEOR PRAC INTEG	01-03	CSPA	412		412				VIEGAS	I	1699
THEOR PRAC INTEG	01-03	CSPA	412		412				WHITE	I	5744
SOCIAL SER POL PR	03-05	CSPA	440		441 11:30	MWF	170	PLC	INGRAHAM	I	1704
CORRECTIONAL SYST	03-05	CSPA	445		445				LAZARUS	I	1703
PUBLIC FIN ADM	03	CSPA	461		461				J ACKER	M	1705
ADM ST LOC GOVERN	03	CSPA	466		461 1:30	MWF	205	VIL	BREWER	MID	1707
					10:30-12:20	UH	8	QUO	MITCHEL	M	1708
									SWIFT	M	1709

CSPA 409, 411
course or I

F—Junior or senior standing
Z—Priority for CSPA majors

COLLEGE OF EDUCATION

READING	ED	405	405								
SEMINAR	ED	407	407								
PRACTICUM	ED	409	409								
RESEARCH	ED	501	501								1710
THESIS	ED	503	503								1711
											1712
READING	ED	505	505								

Counseling (Continued)

TLN	Title	Credit	Dept.	Win.	Spr.	Time	Day	Room	Bldg.	Instructor	Notes
	PRAC GROUP COUNSEL	03	ED		509					CLEMENTS	
	PRAC SEC SCH GUID		ED		509					ROUSSEVE	
	PRAC COM COLL COUN	03	ED		509					HILLS	
1773	PRAC COLLEGE COUNS	03	ED	509	509	12:30- 3:20 M				GILMORE	
1774	PRAC REHAB FIEL AG		ED	509	509						
5769	PRAC COUNSEL AGED	03-09	ED	509	509						
1775	COUNSELING THEOR	03	ED	526		1:30- 4:20 H		6	QUO	GILMORE	

SS '70—Ed 407, 409, 485, 488, 507, 509, 526

CURRICULUM AND INSTRUCTION

Elementary Education

TLN	Title	Credit	Dept.	Win.	Spr.	Time	Day	Room	Bldg.	Instructor	Notes
5876	FIELD EXPERIENCE	01-02	ED	330	330						
1776	INT CLASSROOM PROC	02	ED	331	331	08:30-10:20 UF		151	ED	KEITH	
1777	INT CLASSROOM PROC	02	ED	331	331	12:30- 2:20 UF		151	ED	KEITH	
1778	TEACH LANG EL SCH	03	ED	332	332	07:30-09:20 UHF		136	ED	SCHMINKE	
1780	TEACH LANG EL SCH	03	ED	332	332	08:30-10:20 UHF		138	ED	MILLER	
1779	TEACH LANG EL SCH	03	ED	332	332	09:30-11:20 UHF		136	ED	DEHAVEN	
1781	TEACH MATH EL SCH	03	ED	333	333	08:30-10:20 UH		137	ED	MAERTENS	
1782	TEACH MATH EL SCH	03	ED	333	333	1:30- 3:20 UH		127	FCH	ROBINSON	
1784	TEACH SOC ST ELEM	03	ED	334	334	1:30- 3:20 UH		138	ED	NYE	
1783	TEACH SOC ST ELEM	03	ED	334	334	1:30- 3:20 WF		138	ED	MACDERMOT +	
1785	TEACH SOC ST ELEM	03	ED	334	334	1:30- 3:20 WF		127	FCH	FUNK	
1788	TEACH READING ELEM	03	ED	335	335	07:30-09:20 MWF		136	ED	WAUGH	
1786	TEACH READING ELEM	03	ED	335	335	08:30-10:20 MWF		138	ED	WALLEN	
1787	TEACH READING ELEM	03	ED	335	335	09:30-11:20 MWF		136	ED	HOLBOKE	
1791	TEACH SCIENCE ELEM	03	ED	336	336	1:30- 3:20 UH		136	ED	KAMBLY	
1789	TEACH SCIENCE ELEM	03	ED	336	336	1:30- 3:20 UH		137	ED	CLINGMAN	
1790	TEACH SCIENCE ELEM	03	ED	336	336	1:30- 3:20 WF		136	ED	SYLWESTER +	
1792	SEM EL ST TEACH	02	ED	404	404					CHRISTENSON	
1793	SEM IND READ PROB	03	ED	407	407	3:30- 5:20 UH		152	ED	CANDLAND +	
	SEM QUESTION STRAT	03	ED	407	407					MILLER	
1795	SEM INQUIRY DEVEL	03	ED	407		3:30- 5:20 UH		138	ED	HARRIS	
5877	SEM DIAG TEAC LANG	03	ED	407		3:30- 5:20 MW		136	ED	WALLEN+	
	SEM DIAG TEAC MATH	03	ED	407						MAERTENS+	
1797	ST TEACH KINDERG	03-15	ED	414	414						
1798	ST TEACH GR 1	03-15	ED	415	415						
1799	ST TEACH GR 2	03-15	ED	415	415						
1800	ST TEACH GR 3	03-15	ED	415	415						
1801	ST TEACH GR 4	03-15	ED	415	415						
1802	ST TEACH GR 5	03-15	ED	415	415						
1803	ST TEACH GR 6	03-15	ED	415	415						
1804	ST TEACH EL LIB	03-15	ED	415	415						
1805	ST TEACH EL MUS	03-15	ED	415	415						
1806	ST TEACH EL PE	03-15	ED	415	415						
1807	ST TEACH EMR	03-15	ED	415	415						
1808	ST TEACH PHY HANDI	03-15	ED	415	415						
1809	ST TEACH DISADVANT	03-15	ED	415	415						
	SEM ADV RES SOC ST	03	ED	507	507					WILLARD	
1813	SEM AD RES LAN ART	03	ED	507		08:30	MWF	104	ED	WILLARD	
1814	SEM ADV RES READ	03	ED	507		2:30- 5:20 M		125	FCH	WALLEN	
	SEM ADV RES SCI	03	ED	507						SYLWESTER	
	SEM AD RES MATH EL	03	ED	507						MAERTENS	
	SEM PRIMARY EDUC	03	ED	507						WILLARD	
1820	SEM COG DEV CHLD	03	ED	507		3:30- 5:20 UH		207	GER	ROBECK	
	SEM AFFECT DEV CH	03	ED	507						ROBECK	
1822	PRAC SUP ADV LAB	01-02	ED	509	509					SCHMINKE	
1823	PRAC COLLEGE TEACH	01-03	ED	509	509					SCHMINKE	
1824	PRAC INTERN ELEM	03-09	ED	509	509					ZIGLER	
1825	SCIENCE IN EL SCH	03	ED	534		11:30	MWF	136	ED	SYLWESTER	
1826	SOCIAL ST ELEM SCH	03	ED	535		10:30	MWF	138	ED	WILLARD	
1829	MATHEMAT ELEM SCH	03	ED	538		4:30- 5:50 UH		137	ED	MAERTENS	

SS '70—Ed 333, 335, 451, 507, 508, 509, 534, 535, 536, 537, 538

B—Open only to Portland Block III

D—Concurrent with 08:30 Ed 326

E—Concurrent with 12:30 Ed 326

Y—Restricted to Exper Teacher Fellows

Secondary Education

TLN	Title	Credit	Dept.	Win.	Spr.	Time	Day	Room	Bldg.	Instructor	Notes
	SEM TEACH HEALTH	01	ED	407	407					SCHLAADT	
	SEM TEACH PE MEN	01	ED	407	407					SPRAGUE	
	SEM TEACH PE WOMEN	01	ED	407	407					PUCKETT	
1833	SEM TEA SEC BUS ED	01	ED	407	407	3:30	H	214	ALL	ANDERSON	
1834	SEM TEACH SEC MATH	01	ED	407	407	3:30	H	202	SHS	SCHAAF	
1835	SEMINAR	01-03	ED	407	407					ACHESON	
	SEC METH BUSINESS	01-03	ED	408	408					ANDERSON	
1838	SEC METH MATH	01-03	ED	408		1:30	MWF	130	NES	SCHAAF	
1839	SEC METH SOC ST	01-03	ED	408	408	1:30- 4:20 H		100	NES	AREND	
1840	SEC METH ENGLISH	01-03	ED	408	408	2:30	MWF	204	CHA	CRAABE	
1841	SEC METH GERMAN	01-03	ED	408		3:30	MWF	206	FR	DILLER	
1842	SEC METH FRENCH	01-03	ED	408		2:30	U	216	ALL	QUINN	
	+					3:30- 5:20 H		216	ALL		
1843	SEC METH SPANISH	01-03	ED	408		3:30	MWF	117	FR	CURLAND	
1845	PRAC PUBLIC SCHOOL	01-09	ED	409	409					ACHESON	
1846	PRAC PUB SCH SP CR	03-12	ED	409	409					K WOOD	
1847	ST TEACH JHS ART	03-15	ED	416	416						
1848	ST TEACH JHS BIOL	03-15	ED	416	416						

Secondary Education (Continued)

Title	Credit	Dept.	Win.	Spr.	Time	Day	Room	Bldg.	Instructor	Notes	TLN
ST TEACH JHS BUS ED	03-15	ED	416	416							
ST TEACH JHS COACH	03-15	ED	416	416							1849
ST TEACH JHS ENG	03-15	ED	416	416							1850
ST TEACH JHS GEN SC	03-15	ED	416	416							1851
ST TEACH JHS HEALTH	03-15	ED	416	416							1852
ST TEACH JHS JOURN	03-15	ED	416	416							1853
ST TEACH JHS LANG	03-15	ED	416	416							1854
ST TEACH JHS LA SS	03-15	ED	416	416							1855
ST TEACH JHS LIB	03-15	ED	416	416							1856
ST TEACH JHS MATH	03-15	ED	416	416							1857
ST TEACH JHS MUSIC	03-15	ED	416	416							1858
ST TEACH JHS PE	03-15	ED	416	416							1859
ST TEACH JHS SOC ST	03-15	ED	416	416							1860
ST TEACH JHS SPEECH	03-15	ED	416	416							1861
ST TEACH JHS EMR	03-15	ED	416	416							1862
ST TEACH DISADVANT	03-15	ED	416	416							1863
ST TEACH SHS ART	03-15	ED	417	417							1864
ST TEACH SHS BIOL	03-15	ED	417	417							1865
ST TEACH SHS BUS ED	03-15	ED	417	417							1866
ST TEACH SHS CHEM	03-15	ED	417	417							1867
ST TEACH SHS COACH	03-15	ED	417	417							1868
ST TEACH SHS DR ED	03-15	ED	417	417							1869
ST TEACH SHS ENG	03-15	ED	417	417							1870
ST TEACH SHS GEN SC	03-15	ED	417	417							1871
ST TEACH SHS EMR	03-15	ED	417	417							1872
ST TEACH SHS HEALTH	03-15	ED	417	417							1873
ST TEACH SHS JOURN	03-15	ED	417	417							1874
ST TEACH SHS LANG	03-15	ED	417	417							1875
ST TEACH SHS LIB	03-15	ED	417	417							1876
ST TEACH SHS MATH	03-15	ED	417	417							1877
ST TEACH SHS MUSIC	03-15	ED	417	417							1878
ST TEACH SHS PHYSIC	03-15	ED	417	417							1879
ST TEACH SHS PE	03-15	ED	417	417							1880
ST TEACH SHS GEN SC	03-15	ED	417	417							1881
ST TEACH SHS SOC ST	03-15	ED	417	417							1882
ST TEACH SHS SPEECH	03-15	ED	417	417							1883
ST TEACH DISADVANT	03-15	ED	417	417							1884
STUDENT COUNCIL	03	ED	420								

Disadvantaged Youth (Continued)

TLN	Title	Credit	Dept.	Win.	Spr.	Time	Day	Room	Bldg.	Instructor	Notes
1930	PRAC TEACH DISADV	01-09	ED	509	509					KEITH	
1931	PRAC ALIEN YOUTH	01	ED	509	509	07:30-09:20 U		127	FCH	PEARL	Z Y
	PRAC LEAR. BEH PROB	03	ED	509	509						

Y—Exp Teacher Fellowship students only

Z—Fellowship students only

Reading and Language Arts Center

	SEM PERC WORD ANAL	03	ED	407							
1892	PRAC REM ED REM	03	ED	409	409	08:30-10:20 U		135	ED	O NEIL	G
1893	PRAC REM ED DIAG	03	ED	409							G
1894	PSY OF READING	03	ED	428		7:30-10:20 U		152	ED	FREDERICK	G
1896	READ HS & COLL	03	ED	469	469	2:30- 4:20 UH		151	ED	FREDERICK	G
	SEM RES IN READING	03	ED	507						FREDERICK	
1898	PRAC ADV ED REM	03	ED	509	509	08:30-10:20 U		135	ED	O NEIL	G

SS '70—Ed 407, 409, 428, 429, 465, 469, 509

EDUCATIONAL ADMINISTRATION

	SEM SCH SOCIAL ORG	03	ED	407						CHARTERS	G
1933	SEM FOUND RES ED	03	ED	407		11:30- 1:20 MW		100	NES	CHARTERS +	GI
1934	SEM ADV ADMIN PROB	03	ED	507	507	09:30-11:20 U		104	ED	TOPE	I
	SEM ADV SCH LAW	03	ED	507						OSIBOV	
	SEM NO GRAD EL SCH	03	ED	507						SANDIN	G
1937	SEM ADM CUR EL SCH	03	ED	507		1:30	H	104	ED	SANDIN	I
1938	SEM INTER EL ADM	03-09	ED	507	507					SANDIN	I
1939	SEM ADMIN BEHAVIOR	03	ED	507		1:30- 3:20 MW		104	ED	JACOBSON	I
	ELEMENTAR SCH PROB	04	ED	552						SANDIN	
1942	EL SCH SUPER ADMIN	04	ED	554		1:30- 3:50 U		238	CMM	SANDIN	
	EVAL SEC SCH PROG	03	ED	559						HEARN	
1944	SECONDARY SCH PROB	03	ED	560		09:30-12:20 H		152	ED	HEARN	
1946	PUB SCH ORGAN	03	ED	573		10:30	MWF	137	ED	TOPE	
1948	SCHOOL BUILDINGS	03	ED	576		6:30- 9:20 M		138	ED	ERICKSON	
	SCH PERSONNEL ADM	03	ED	580						TOPE	

SS '70—507, 522, 527, 553, 554, 559, 560, 572, 573, 574, 575, 576

FOUNDATIONS

5890	SCHOOL AMERIC LIFE	03	ED	324		1:30- 3:20 UH		301	GER	CURRY	
1960	SOCIAL FOUND TEACH	03	ED	327	327	10:30	MWF	151	ED	GRAHAM	
	MODERN PHILOS EDUC	03	ED	445						BOWERS	G
	SOCIAL EDUCATION	03	ED	491						GRAHAM	G
1962	SEM IDEAS DEWEY	03	ED	507		09:30-11:20 MW		104	ED	BOWERS	
	SEM IDEOLOGY & ED	03	ED	507						BOWERS	
1964	SEM ANTH & EDUC	03	ED	507		2:30- 4:20 UH		104	ED	WOLCOTT	SLI
	SEM ANTH ED ADMIN	03	ED	507						WOLCOTT	
1966	SEM EXISTENT & ED	03	ED	507		10:30-12:20 UH		130	NES	BOWERS	
1969	SEM ECON OF EDUCAT	03	ED	507		08:30-10:20 UH		130	NES	WOOD	
1970	SEM DEV COUNTRIES	03	ED	507		10:30-12:20 UH		124	NES	WOOD	
1971	URBANIZATION & SCH	03	ED	542		09:30	MWF	152	ED	GRAHAM	

SS '70—Ed 317, 491, 440, 441, 545

HIGHER EDUCATION

1950	SEM ADULT EDUC	03	ED	507		6:30- 9:20 U		124	NES	DAHLE	G
	SEM PROG COM COL	03	ED	507						VAN LOAN	
1952	SEM ADM COM COL	03	ED	507		2:30- 4:20 UH		109	FR	VAN LOAN	
1953	SEM HIGH ED DEV CO	03	ED	507		10:30-12:20 UH		124	NES	WOOD	
1954	SEM COLL ST PERS	03	ED	507		3:30- 5:20 W		137	ED	HAWK +	
1955	PRAC COLL ST PERS	03	ED	509	509					BOWLIN	I
1957	TEACHER ED SURVEY	03	ED	591		11:30	MWF	104	ED	KAMBLY	
	ADMIN COLL UNIVER	03	ED	592						LALLAS	
	METH COLLEG TEACH	03	ED	597						WOOD	

EDUCATIONAL PSYCHOLOGY

1975	HUMAN DEVEL LEARN	05	ED	326	326	08:30-10:20 MW+		151	ED		EC
1974	HUMAN DEVEL LEARN	05	ED	326	326	12:30- 2:20 MW+		151	ED		EC
1976	+ LAB	+	ED	326	326	08:30-11:20 H					
1977	+ LAB	+	ED	326	326	12:30- 3:20 H					
1978	HUMAN DEVEL LEARN	05	ED	326	326	1:30- 3:20 MW+		133	CMM	LOVELL	F
1980	HUMAN DEVEL LEARN	05	ED	326	326	09:30-11:20 UH+		302	GER	DIZNEY	GIQ
	SEM ED PSY MEASURE	02	ED	407						RANKIN	G
1987	SEM DEVEL PSY CH	03	ED	407		09:30-12:20 H		151	ED	ABEL	GI
	SEM DEV PSY ADULT	03	ED	407						SCOTT	G
	SEM DEV PSY ADOL	03	ED	407						ABEL	GI
1989	PRAC SCH PSYCH	03-12	ED	409	409					CARR	GI
1990	PRAC TEST BINET	03	ED	409		2:30- 5:20 M		130	NES	CARR	G
1991	PRAC TEST WAIS	03	ED	409		3:30- 6:20 W		104	ED	RANKIN	G
	PRAC SPECIAL TESTS	03	ED	409						RANKIN	G
	MEASUREMENT IN ED	03	ED	424						DIZNEY	G
	GIFTED CHILD	03	ED	439						LOVELL	I
1995	SEM PLANNED CHANGE	03	ED	507		7:00- 9:50 U		220	HEN	SCHMUCK	
	SEM PHILOS OF SCI	03	ED	507						LOVELL	
1998	SEMINAR THESIS	01	ED	507	507	3:30- 5:20 M		137	ED	JOHNSTON+	

Educational Psychology (Continued)

Title	Credit	Dept.	Win.	Spr.	Time	Day	Room	Bldg.	Instructor	Notes	TLN
SEMINAR THESIS	01	ED	507	507	3:30- 5:20 U		136	ED	RANKIN+		1999
DESIGN ANAL EX	03	ED	507	507	09:30	MWF	137	ED	MITTMAN		2000
CORR METH	03	ED	507	507					MITTMAN	I	
DEV PSY ADULT	03	ED	507	507					SCOTT	I	
ADV ED PSYCH	02	ED	507	507	1:30- 3:20 UH		152	ED	RANKIN+		2003
DEV PSY ADULT	03	ED	507	507					SCOTT	I	
ANALY PUB RES	03	ED	507	507	10:30-12:20 UH		137	ED	RANKIN	I	2005
PERSONALI & AG	03	ED	507	507					SCOTT	I	
MOTIVATION	03	ED	507	507					JOHNSTON	I	
GROUP & IND DIF	03	ED	507	507					RANKIN	I	
RESEARCH	01	ED	507	507					CARR	I	
LEARNING	03	ED	507	507					JOHNSTON	I	2009
RES PROCEDUR	03	ED	512	512	12:30- 2:20 UH		114	PE	DIZNEY	I	5892
STATISTICS	03	ED	516	516	08:30	MWF	152	ED	MITTMAN		2011
STATISTICS	03	ED	516	516	4:30- 5:50 MW		101	PE	CLARKE		2015
TECH ED MEASURE	03	ED	516	516	4:30- 5:50 UH		101	PE	CLARKE		2013
TEST SCH COL	03	ED	516	516					MITTMAN	I	2014
EDUC PSY II	02	ED	530	528					DIZNEY	I	
EDUC PSY III	02	ED	530	531	1:30- 3:20 UH		152	ED	JOHNSTON+	I	2019
									LOVELL +	I	

SS '70—407, 409, 424, 439, 507, 512, 515, 525

with Elem Block I

PE-540

F—Secondary

Q—Experimental Course

V—Must register concurrently for Adv Ed Psy, Ed 507

SPECIAL EDUCATION

RES EXCEP CH	03	ED	407	407	7:30-10:20 W		137	ED	PREHM	IG	2023
TEACH EMO DIST	03	ED	407	407					HOTCHKISS	G	
METH & MAT	03	ED	407	407	6:30- 9:20 U		125	FCH	YOUNGBERG	GI	2026
EXT CURR	03	ED	407	407						IG	
BEH SPEC ED	03	ED	407	407	7:00- 9:50 H		151	ED	WALKER	G	2028
PHY HANDIC	03	ED	407	407	2:30- 5:20 H		101	FCH	MITCHELL	G	2030
ED EX CH	01	ED	407	407	12:30		115	GER	STONE	GN	2031
AD SP ED	03	ED	409	409					MARTINSON	G	2032
DIAG	03	ED	409	409	10:30	MWF	125	FCH	WAUGH	G	2033
REM	03	ED	409	409	08:30-10:20 U		135	ED	O NEIL	G	2034
TEACH	03	ED	409	409	7:00- 9:50 U		127	FCH	HAUGHTON	G	2035
EMO DIST	03	ED	409	409					HOTCHKISS	IG	2036
CLASS MANAGE	01	ED	409	409					HOTCHKISS	IQQ	2037
CRIT ISS BEH	03	ED	409	409					HOTCHKISS	IG	2038
TEACH MR	01-06	ED	409	409	07:30-09:20 MW		223	CHA	WAECHTER	G	2039
TEACH EMR	01-06	ED	409	409	6:30	U	100	NES	MADSEN	GN	2040
PHY HANDICAP	01-06	ED	409	409					MITCHELL	G	2041
EXCEPT CHILD	03	ED	462	462	6:30- 9:20 U		115	GER	STONE	G	2042
ADJUSTED CHILD	03	ED	463	463	08:30-12:20 S		152	ED	LOWE	G	2043
RETARD CHILD	03	ED	464	464	6:30- 9:20 M		152	ED		G	2044
BASIS BAS SK	03	ED	465	465	09:30	MWF	127	FCH	WAUGH	G	2045
ED EX SK	03	ED	468	468	10:30- 1:20 U		234</				

-SCHOOL OF HEALTH, PHYSICAL EDUCATION, AND RECREATION

PHYSICAL EDUCATION Service Courses for Men

TLN	Title	Credit	Dept.	Win.	Spr.	Time	Day	Room	Bldg.	Instructor	Notes
2272	ACT FOUND PHYS ACT 01	MPE	121	121							
2273	ACT FOUND PHYS ACT 01	MPE	121	121	08:30	MWF		PE			Z
2274	ACT FOUND PHYS ACT 01	MPE	121	121	09:30	MWF		PE			Z
2275	ACT FOUND PHYS ACT 01	MPE	121	121	10:30	MWF		PE			Z
2276	ACT FOUND PHYS ACT 01	MPE	121	121	11:30	MWF		PE			Z
2277	ACT FOUND PHYS ACT 01	MPE	121	121	12:30	MWF		PE			Z
2278	ACT FOUND PHYS ACT 01	MPE	121	121	1:30	MWF		PE			Z
2279	ACT FOUND PHYS ACT 01	MPE	121	121	2:30	MWF		PE			Z
2280	ACT FOUND PHYS ACT 01	MPE	121	121	08:30-10:20	UH		PE			Z
2281	ACT FOUND PHYS ACT 01	MPE	121	121	09:30-11:20	UH		PE			Z
2282	ACT FOUND PHYS ACT 01	MPE	121	121	10:30-12:20	UH		PE			Z
	ACT IND CONDITION 01	MPE	122	122	11:30-1:20	MWF		PE			Z
2286	ACT IND CONDITION 01	MPE	122	122	1:30	MWF		PE			Z
5923	ACT KARATE 01	MPE	123	123	12:30	MWF		PE			Z
2290	ACT BODY BUILDING 01	MPE	124	124	08:30	MWF		PE			Z
2291	ACT BODY BUILDING 01	MPE	124	124	09:30	MWF		PE			Z
2292	ACT BODY BUILDING 01	MPE	124	124	10:30	MWF		PE			Z
2293	ACT BODY BUILDING 01	MPE	124	124	12:30	MWF		PE			Z
2294	ACT BODY BUILDING 01	MPE	124	124	1:30	MWF		PE			Z
2295	ACT BODY BUILDING 01	MPE	124	124	2:30	MWF		PE			Z
2296	ACT BODY BUILDING 01	MPE	124	124	3:30	MWF		PE			Z
2297	ACT BODY BUILDING 01	MPE	124	124	07:30-09:20	UH		PE			Z
2298	ACT BODY BUILDING 01	MPE	124	124	08:30-10:20	UH		PE			Z
2299	ACT BODY BUILDING 01	MPE	124	124	09:30-11:20	UH		PE			Z
2300	ACT BODY BUILDING 01	MPE	124	124	10:30-12:20	UH		PE			Z
2301	ACT BODY BUILDING 01	MPE	124	124	12:30-2:20	UH		PE			Z
2302	ACT BODY BUILDING 01	MPE	124	124	1:30-3:20	UH		PE			Z
2303	ACT BODY BUILDING 01	MPE	124	124	2:30-4:20	UH		PE			Z
2304	ACT JUDD 01	MPE	125	125	11:30	MWF		PE			Z
	ACT PERSONAL DEFEN 01	MPE	126	126							
2307	ACT PERSONAL DEFEN 01	MPE	126	126	10:30-12:20	UH		PE			
2308	ACT INT PERSON DEF 01	MPE	127	127	11:30-1:20	UH		PE			
	ACT BEG WRESTLING 01	MPE	128	128							
2309	ACT BEG WRESTLING 01	MPE	128	128	09:30	MWF		PE			
2310	ACT BEG WRESTLING 01	MPE	128	128	10:30	MWF		PE			
2313	ACT BEG SWIMMING 01	MPE	130	130	1:30	MWF		LEI			
2314	ACT BEG SWIMMING 01	MPE	130	130	08:30-10:20	UH		LEI			
2315	ACT BEG SWIMMING 01	MPE	130	130	2:30-4:20	UH		LEI			
	ACT INT SWIMMING 01	MPE	131	131							
2316	ACT INT SWIMMING 01	MPE	131	131	12:30	MWF		LEI			
2317	ACT INT SWIMMING 01	MPE	131	131	10:30-12:20	UH		LEI			
2319	ACT ADV AQUATIC SP 01	MPE	132	132	08:30	MWF		LEI			
2320	ACT ADV AQUATIC SP 01	MPE	132	132	12:30-2:20	UH		LEI			
2321	ACT SCUBA 01	MPE	133	133	2:30	MWF		LEI			CD
2322	ACT SCUBA 01	MPE	133	133	09:30-11:20	UH		LEI			CD
2323	ACT SCUBA 01	MPE	133	133	1:30-3:20	UH		LEI			CD
	ACT WATER POLO 01	MPE	140	140							
	ACT RUGBY 01	MPE	141	141							
2328	ACT TRAIN + COND 01	MPE	143	143	2:30	MWF					
2329	ACT TRAIN + COND 01	MPE	143	143	3:30	MWF					
	ACT SOCCER 01	MPE	145	145							
	ACT SOCCER 01	MPE	145	145							
	ACT SOCCER 01	MPE	145	145							
	ACT TOUCH FOOTBALL 01	MPE	146	146							
	ACT TOUCH FOOTBALL 01	MPE	146	146							
	ACT TOUCH FOOTBALL 01	MPE	146	146							
	ACT TOUCH FOOTBALL 01	MPE	146	146							
	ACT BEG GOLF 01	MPE	147	147							
	ACT BEG GOLF 01	MPE	147	147							
	ACT BEG GOLF 01	MPE	147	147							
	ACT BEG GOLF 01	MPE	147	147							
2341	ACT BEG GOLF 01	MPE	147	147	2:30-4:20	MW					
2344	ACT BEG GOLF 01	MPE	147	147	2:30-4:20	UH					
2345	ACT JOGGING 01	MPE	149	149	10:30	MWF					
2346	ACT BEG VOLLEYBALL 01	MPE	150	150	08:30	MWF		PE			
2347	ACT BEG VOLLEYBALL 01	MPE	150	150	09:30	MWF		PE			
2348	ACT BEG VOLLEYBALL 01	MPE	150	150	10:30	MWF		PE			
2349	ACT BEG VOLLEYBALL 01	MPE	150	150	12:30	MWF		PE			
2350	ACT BEG VOLLEYBALL 01	MPE	150	150	1:30	MWF		PE			
2351	ACT BEG VOLLEYBALL 01	MPE	150	150	2:30	MWF		PE			
2352	ACT BEG VOLLEYBALL 01	MPE	150	150	08:30-10:20	UH		PE			
2353	ACT BEG VOLLEYBALL 01	MPE	150	150	09:30-11:20	UH		PE			
2354	ACT BEG VOLLEYBALL 01	MPE	150	150	12:30-2:20	UH		PE			
2355	ACT BEG VOLLEYBALL 01	MPE	150	150	1:30-3:20	UH		PE			
2356	ACT BEG VOLLEYBALL 01	MPE	150	150	2:30-4:20	UH		PE			
2357	ACT ADV VOLLEYBALL 01	MPE	152	152	10:30-12:20	UH		PE			
2358	ACT BEG BASKETBALL 01	MPE	153	153	09:30	MWF		PE			

Service Courses for Men (Continued)

Title	Credit	Dept.	Win.	Spr.	Time	Day	Room	Bldg.	Instructor	Notes	TLN
ACT BEG BASKETBALL 01	MPE	153	153		10:30	MWF		PE			2359
ACT BEG BASKETBALL 01	MPE	153	153		11:30	MWF		PE			2360
ACT FENCING 01	MPE	155	155		08:30	MWF		PE			2361
ACT FENCING 01	MPE	155	155		2:30	MWF		PE			2363
ACT FENCING 01	MPE	155	155		2:30-4:20	UH		PE			2362
ACT HANDBALL 01	MPE	156	156		07:30	MWF		PE			5924
ACT HANDBALL 01	MPE	156	156		08:30	MWF		PE			2365
ACT HANDBALL 01	MPE	156	156		09:30	MWF		PE			2366
ACT HANDBALL 01	MPE	156	156		10:30	MWF		PE			2367
ACT HANDBALL 01	MPE	156	156		12:30	MWF		PE			2368
ACT HANDBALL 01	MPE	156	156		1:30	MWF		PE			2369
ACT HANDBALL 01	MPE	156	156		2:30	MWF		PE			2370
ACT HANDBALL 01	MPE	156	156		08:30-10:20	UH		PE			2371
ACT HANDBALL 01	MPE	156	156		09:30-11:20	UH		PE			2372
ACT HANDBALL 01	MPE	156	156		10:30-12:20	UH		PE			2373
ACT HANDBALL 01	MPE	156	156		12:30-2:20	UH		PE			2364
ACT HANDBALL 01	MPE	156	156		12:30-2:20	UH		PE			5823
ACT HANDBALL 01	MPE	156	156		1:30-3:20	UH		PE			2374
ACT HANDBALL 01	MPE	156	156		2:30-4:20	UH		PE			2375
ACT BALLROOM DANCE 01	MPE	157	157		12:30	MWF		GER			2376
ACT BALLROOM DANCE 01	MPE	157	157		09:30-11:20	UH		GER			2377
ACT BEG BADMINTON 01	MPE	160	160		08:30	MWF		PE			2378
ACT BEG BADMINTON 01	MPE	160	160		10:30	MWF		PE			2379
ACT BEG BADMINTON 01	MPE	160	160		1:30	MWF		PE			2380
ACT BEG BADMINTON 01	MPE	160	160		08:30-10:20	UH		PE			2381
ACT BEG BADMINTON 01	MPE	160	160		09:30-11:20	UH		PE			2382
ACT BEG BADMINTON 01	MPE	160	160		10:30-12:20	UH		PE			2383
ACT BEG BADMINTON 01	MPE	160	160		12:30-2:20	UH		PE			2384
ACT BEG BADMINTON 01	MPE	160	160		1:30-3:20	UH		PE			2385
ACT ADV BADMINTON 01	MPE	162	162		2:30	MWF		PE			2386
ACT BEG TENNIS 01	MPE	163	163								2387
ACT BEG TENNIS 01	MPE	163	163								
ACT BEG TENNIS 01	MPE	163	163								
ACT BEG TENNIS 01	MPE	163	163								
ACT BEG TENNIS 01	MPE	163	163								
ACT BEG TENNIS 01	MPE	163	163								
ACT BEG TENNIS 01	MPE	163	163								
ACT INT TENNIS 01	MPE	165	165								
ACT INT TENNIS 01	MPE	165	165								
ACT TENNIS 01	MPE	166	166								
ACT TENNIS 01	MPE	166	166								
ACT BEG BOWLING 01	MPE	167	167		07:30	MWF		EMU			2403
ACT BEG BOWLING 01	MPE	167	167		08:30	MWF		EMU			2404
ACT BEG BOWLING 01	MPE	167	167		09:30	MWF		EMU			2405
ACT BEG BOWLING 01	MPE	167	167		12:30	MWF		EMU			2406
ACT BEG BOWLING 01	MPE	167	167		1:30	MWF		EMU			2407
ACT BEG BOWLING 01	MPE	167	167		07:30-09:20	UH		EMU			2408
ACT BEG BOWLING 01	MPE	167	167		08:30-10:20	UH		EMU			2409
ACT SKIING 01	MPE	169	169		12:30-2:20	UH		EMU			2410
ACT SKIING 01	MPE	169	169		08:30-5:20	H					2411
ACT SKIING 01	MPE	169	169		08:30-5:20	S					2412
ACT BEG GYMNASTICS 01	MPE	170	170		09:30-11:20	UH		PE			2415
ACT BEG GYMNASTICS 01	MPE	170	170		1:30-3:20	UH		PE			2414
ACT TUMBL + TRAMP 01	MPE	172	172		2:30	MWF		PE			2416
ACT FROSH BASEBALL 01	MPE	174	174		2:30-4:20	UH		PE			2417
ACT FROSH BASKETB 01	MPE	181	181								
ACT SPRING FOOTB 01	MPE	182	182								2419
ACT FROSH GOLF 01	MPE	184	184								
ACT FROSH GYMNAS 01	MPE	185	185								
ACT FROSH SWIMMING 01	MPE	186	186								
ACT FROSH TENNIS 01	MPE	187	187								2424
ACT FROSH TRACK 01	MPE	188	188								2425

Service Courses for Men (Continued)

TLN	Title	Credit	Dept.	Win.	Spr.	Time	Day	Room Bldg.	Instructor	Notes
2452	ACT BODY BUILDING	01	MPE	324	324	1:30	MWF	PE		
2453	ACT BODY BUILDING	01	MPE	324	324	2:30	MWF	PE		
2454	ACT BODY BUILDING	01	MPE	324	324	3:30	MWF	PE		
2455	ACT BODY BUILDING	01	MPE	324		07:30-09:20	UH	PE		
2456	ACT BODY BUILDING	01	MPE	324	324	08:30-10:20	UH	PE		
2457	ACT BODY BUILDING	01	MPE	324	324	09:30-11:20	UH	PE		
2458	ACT BODY BUILDING	01	MPE	324	324	10:30-12:20	UH	PE		
2459	ACT BODY BUILDING	01	MPE	324	324	12:30- 2:20	UH	PE		
2460	ACT BODY BUILDING	01	MPE	324	324	1:30- 3:20	UH	PE		
2461	ACT BODY BUILDING	01	MPE	324	324	2:30- 4:20	UH	PE		
2462	ACT JUDO	01	MPE	325	325	11:30	MWF	PE		
	ACT PERSONAL DEFEN	01	MPE	326	326					
	ACT PERSONAL DEFEN	01	MPE	326	326					
2465	ACT PERSONAL DEFEN	01	MPE	326		10:30-12:20	UH	PE		
2466	ACT INT PERSON DEF	01	MPE	327		11:30- 1:20	UH	PE		
	ACT BEG WRESTLING	01	MPE	328	328					
2467	ACT BEG WRESTLING	01	MPE	328		09:30	MWF	PE		
2468	ACT BEG WRESTLING	01	MPE	328		10:30	MWF	PE		
2470	ACT INT WRESTLING	01	MPE	329	329	1:30- 3:20	UH	PE		
2471	ACT BEG SWIMMING	01	MPE	330	330	1:30	MWF	LEI		
2472	ACT BEG SWIMMING	01	MPE	330	330	08:30-10:20	UH	LEI		
2473	ACT BEG SWIMMING	01	MPE	330	330	2:30- 4:20	UH	LEI		
	ACT INT SWIMMING	01	MPE	331	331					
2474	ACT INT SWIMMING	01	MPE	331	331	12:30	MWF	LEI		
2475	ACT INT SWIMMING	01	MPE	331	331	10:30-12:20	UH	LEI		
2477	ACT ADV AQUATIC SP	01	MPE	332	332	08:30	MWF	LEI		
2478	ACT ADV AQUATIC SP	01	MPE	332	332	12:30- 2:20	UH	LEI		
2479	ACT SCUBA	01	MPE	333	333	2:30	MWF	LEI		
2480	ACT SCUBA	01	MPE	333	333	09:30-11:20	UH	LEI		CD
2481	ACT SCUBA	01	MPE	333	333	1:30- 3:20	UH	LEI		CD
	ACT WATER POLO	01	MPE	334	334					CD
	ACT RUGBY	01	MPE	340	340					
	ACT ADV RUGBY	01	MPE	341	341					
2486	ACT TRAIN + COND	01	MPE	343		2:30	MWF			
2487	ACT TRAIN + COND	01	MPE	343		3:30	MWF			
	ACT SOCCER	01	MPE	345	345					
	ACT SOCCER	01	MPE	345	345					
	ACT SOCCER	01	MPE	345	345					
	ACT SOCCER	01	MPE	345	345					
	ACT TOUCH FOOTBALL	01	MPE	346	346					
	ACT TOUCH FOOTBALL	01	MPE	346	346					
	ACT TOUCH FOOTBALL	01	MPE	346	346					
	ACT BEG GOLF	01	MPE	347	347					D
	ACT BEG GOLF	01	MPE	347	347					D
	ACT BEG GOLF	01	MPE	347	347					D
2499	ACT BEG GOLF	01	MPE	347	347	2:30- 4:20	MW			D
2502	ACT BEG GOLF	01	MPE	347	347	2:30- 4:20	UH			D
2503	ACT JOGGING	01	MPE	349		10:30	MWF			D
2504	ACT BEG VOLLEYBALL	01	MPE	350	350	08:30	MWF	PE		
2505	ACT BEG VOLLEYBALL	01	MPE	350	350	09:30	MWF	PE		
2506	ACT BEG VOLLEYBALL	01	MPE	350	350	10:30	MWF	PE		
2507	ACT BEG VOLLEYBALL	01	MPE	350		12:30	MWF	PE		
2508	ACT BEG VOLLEYBALL	01	MPE	350		1:30	MWF	PE		
2509	ACT BEG VOLLEYBALL	01	MPE	350		2:30	MWF	PE		
2510	ACT BEG VOLLEYBALL	01	MPE	350	350	08:30-10:20	UH	PE		
2511	ACT BEG VOLLEYBALL	01	MPE	350		09:30-11:20	UH	PE		
2512	ACT BEG VOLLEYBALL	01	MPE	350		12:30- 2:20	UH	PE		
2513	ACT BEG VOLLEYBALL	01	MPE	350	350	1:30- 3:20	UH	PE		
2514	ACT BEG VOLLEYBALL	01	MPE	350		2:30- 4:20	UH	PE		
2515	ACT ADV VOLLEYBALL	01	MPE	352	352	10:30-12:20	UH	PE		
2516	ACT BEG BASKETBALL	01	MPE	353		09:30	MWF	PE		
2517	ACT BEG BASKETBALL	01	MPE	353		10:30	MWF	PE		
2518	ACT BEG BASKETBALL	01	MPE	353		11:30	MWF	PE		
2519	ACT FENCING	01	MPE	355	355	08:30	MWF	PE		C
2521	ACT FENCING	01	MPE	355	355	2:30	MWF	PE		C
2520	ACT FENCING	01	MPE	355	355	2:30- 4:20	UH			C
2523	ACT HANDBALL	01	MPE	356	356	07:30	MWF	PE		
2524	ACT HANDBALL	01	MPE	356	356	09:30	MWF	PE		
2525	ACT HANDBALL	01	MPE	356		10:30	MWF	PE		
2526	ACT HANDBALL	01	MPE	356	356	12:30	MWF	PE		
2527	ACT HANDBALL	01	MPE	356	356	1:30	MWF	PE		
2528	ACT HANDBALL	01	MPE	356		2:30	MWF	PE		
2529	ACT HANDBALL	01	MPE	356		08:30-10:20	UH	PE		
2530	ACT HANDBALL	01	MPE	356	356	09:30-11:20	UH	PE		
2531	ACT HANDBALL	01	MPE	356	356	10:30-12:20	UH	PE		
2522	ACT HANDBALL	01	MPE	356		12:30- 2:20	UH	PE		
2532	ACT HANDBALL	01	MPE	356	356	1:30- 3:20	UH	PE		
2533	ACT HANDBALL	01	MPE	356	356	2:30- 4:20	UH	PE		
2534	ACT BEG BADMINTON	01	MPE	360	360	08:30	MWF	PE		
2535	ACT BEG BADMINTON	01	MPE	360	360	09:30	MWF	PE		
2536	ACT BEG BADMINTON	01	MPE	360	360	10:30	MWF	PE		
2537	ACT BEG BADMINTON	01	MPE	360		1:30	MWF	PE		
2538	ACT BEG BADMINTON	01	MPE	360	360	08:30-10:20	UH	PE		
2539	ACT BEG BADMINTON	01	MPE	360	360	09:30-11:20	UH	PE		
2540	ACT BEG BADMINTON	01	MPE	360	360	10:30-12:20	UH	PE		
2541	ACT BEG BADMINTON	01	MPE	360	360	12:30- 2:20	UH	PE		
2542	ACT BEG BADMINTON	01	MPE	360	360	1:30- 3:20	UH	PE		
2543	ACT ADV BADMINTON	01	MPE	362	362	2:30- 4:20	MWF	PE		

Service Courses for Men (Continued)

Title	Credit	Dept.	Win.	Spr.	Time	Day	Room Bldg.	Instructor	Notes	TLN
ACT BEG TENNIS	01	MPE		363						
ACT BEG TENNIS	01	MPE		363						
ACT BEG TENNIS	01	MPE		363						
ACT BEG TENNIS	01	MPE		363						
ACT BEG TENNIS	01	MPE		363						
ACT BEG TENNIS	01	MPE		363						
ACT BEG TENNIS	01	MPE		363						
ACT INT TENNIS	01	MPE		365						
ACT INT TENNIS	01	MPE		365						
ACT ADV TENNIS	01	MPE		366						
ACT ADV TENNIS	01	MPE		366						
ACT BEG BOWLING	01	MPE	367	367	07:30	MWF	EMU		D	2561
ACT BEG BOWLING	01	MPE	367		08:30	MWF	EMU		D	2559
ACT BEG BOWLING	01	MPE	367	367	09:30	MWF	EMU		D	2560
ACT BEG BOWLING	01	MPE	367		12:30	MWF	EMU		D	2562
ACT BEG BOWLING	01	MPE	367		1:30	MWF	EMU		D	2563
ACT BEG BOWLING	01	MPE	367		07:30-09:20	UH	EMU		D	2564
ACT BEG BOWLING	01	MPE	367	367	08:30-10:20	UH	EMU		D	2565
ACT BEG BOWLING	01	MPE	367		12:30- 2:20	UH	EMU		D	2566
ACT SKIING	01	MPE	369		08:30- 5:20	H			CD	2567
ACT BEG GYMNASTICS	01	MPE		370					CD	2568
ACT BEG GYMNASTICS	01	MPE	370		09:30-11:20	UH				
ACT BEG GYMNASTICS	01	MPE	370	370	1:30- 3:20	UH			PE	2571
ACT ADV GYMNASTICS	01	MPE	372		2:30	MWF			PE	2570
ACT TUMBL + TRAMP	01	MPE	374		2:30	MWF			PE	2572
ACT VARS BASEBALL	01	MPE		380	2:30- 4:20	UH			PE	2573
ACT VARS BASKETB	01	MPE	381							I
ACT VARS CREW	01	MPE		382						I
ACT SPRING FOOTB	01	MPE		384						I
ACT VARS GOLF	01	MPE		385						I
ACT VARS GYMNASTIC	01	MPE	386							I
ACT VARS SWIMMING	01	MPE	387							I
ACT VARS TENNIS	01	MPE		388						I
ACT VARS TRACK	01	MPE		389						I
ACT VARS WRESTLING	01	MPE	390							I
ACT AD CO COMP ATH	01	MPE	391							I

124, 130, 147, 163, 324, 330, 347, 363

Z—Freshman and transfer students needing 3 or more terms must enroll in MPE 121

Service Courses for Women

Title	Credit	Dept.	Win.	Spr.	Time	Day	Room Bldg.	Instructor	Notes	TLN
ACT MOVE MOTOR SK	01	MPE	121	121	11:30- 1:20	UH		GER		2591
ACT MOVE MOTOR SK	01	MPE	121	121	08:30	MWF		GER		2586
ACT MOVE MOTOR SK	01	MPE	121		10:30	MWF		GER		2587
ACT MOVE MOTOR SK	01	MPE	121		12:30	MWF		GER		2589
ACT MOVE MOTOR SK	01	MPE	121		1:30	MWF		GER		2590
ACT MOVE MOTOR SK	01	MPE	121	121	09:30-11:20	UH		GER		2588
ACT MOVE MOTOR SK	01	MPE	121		1:30- 3:20	UH		GER		2592
ACT POSTUR & EXERC	01	MPE	122	122	08:30-10:20	MWF		GER		2593
ACT POSTUR & EXERC	01	MPE	122		12:30	MWF		GER		2594
ACT POSTUR & EXERC	01	MPE	122		1:30- 3:20	MWF		GER		2595
ACT CONDITIONING	01	MPE	123		2:30- 4:20	UH		GER		2598
ACT CONDITIONING	01	MPE	123		2:30- 4:20	MW		GER		2599
ACT CONDITIONING	01	MPE	123		3:30- 5:20	MW		GER		2601
ACT CONDITIONING	01	MPE	123		10:30-12:20	UH		GER		2600
ACT ADAPTED PE	01	MPE	124		2:30- 4:20	UH		GER		2602
ACT ADAPTED PE	01	MPE	124		09:30	MWF		GER		2604
ACT JOGGING	01	MPE	124	124	1:30- 3:20	UH		GER		2606
ACT JUDO	01	MPE	126		12:30	MWF				2607
ACT BEG PERSON DEF	01	MPE	127	127	12:30- 2:20	UH		PE		2609
ACT BEG PERSON DEF	01	MPE	128	128						
ACT INT PERSON DEF	01	MPE	129		09:30-11:20	UH		PE		2610
ACT BEG SWIMMING	01	MPE	130	130	08:30-10:20	UH		PE		2612
ACT BEG SWIMMING										

Service Courses for Women (Continued)

TLN	Title	Credit	Dept.	Win.	Spr.	Time	Day	Room	Bldg.	Instructor	Notes
	ACT INT SOFTBALL	01	WPE			376					
	ACT ADV SOFTBALL	01	WPE			377					
2827	ACT INT VOLLEYBALL	01	WPE	379		10:30	UH				

C—Coeducational
D—Extra fee
J—No previous experience

K—Novice—small amount of skill
X—Sp 251 concurrent

Service Courses Coeducational

2829	ACT BEG CONT DANCE	01	CPE	121		08:30	MWF			GER	
2830	ACT BEG CONT DANCE	01	CPE	121	121	09:30-11:20	UH			GER	C
	ACT INT CONT DANCE	01	CPE		122						C
2831	ACT INT CONT DANCE	01	CPE	122	122	10:30	MWF			GER	
2832	ACT ADV CONT DANCE	01	CPE	123	123	12:30-	UH			GER	C
5830	ACT MOVE FOR ACTOR	01	CPE	124		08:30-10:20	UH			GER	C
2833	ACT MOVE FOR ACTOR	01	CPE	124	124	3:30- 5:20	UH			GER	
2834	ACT JAZZ	01	CPE	125	125	3:30	MWF			GER	CX
5831	ACT JAZZ	01	CPE	125		09:30-11:20	UH			GER	C
2835	ACT FOLK BALK IS	01	CPE	126		12:30- 2:20	UH			GER	C
2836	ACT FOLK CENTR EUR	01	CPE	127		10:30	MWF			GER	C
2837	ACT FOLK SCANDINAV	01	CPE	128		1:30- 3:20	UH			GER	C
	ACT FOLK ADVANCED	01	CPE		129						C
	ACT FOLK N & S AM	01	CPE		130						C
5832	ACT BEG BALLET	01	CPE	131		10:30-12:20	MWF				C
2840	ACT BEG BALLET	01	CPE	131	131	10:30-12:20	UH			GER	CJ
2841	ACT ELEM BALLET	01	CPE	132	132	4:30	MWF			GER	CK
2842	ACT INT BALLET	01	CPE	133	133	2:30	MWF			GER	C
	ACT ADV BALLET	01	CPE		134						C
2844	ACT BEG CONT DANCE	01	CPE	321		10:30	MWF			GER	C
2845	ACT BEG CONT DANCE	01	CPE	321	321	09:30-11:20	UH			GER	C
2846	ACT INT CONT DANCE	01	CPE	322	322	10:30	MWF			GER	C
2847	ACT ADV CONT DANCE	01	CPE	323	323	12:30- 2:20	UH			GER	C
2848	ACT MOVE FOR ACTOR	01	CPE	324	324	3:30- 5:20	UH			GER	CX
2849	ACT JAZZ	01	CPE	325	325	3:30	MWF			GER	C
2850	ACT FOLK BALK IS	01	CPE	326		12:30- 2:20	UH			GER	C
2851	ACT FOLK CENTR EUR	01	CPE	327		10:30	MWF			GER	C
2852	ACT FOLK SCANDINAV	01	CPE	328		1:30- 3:20	UH			GER	C
	ACT FOLK ADVANCED	01	CPE		329						C
	ACT FOLK N & S AM	01	CPE		330						C
2855	ACT BEG BALLET	01	CPE	331	331	10:30-12:20	UH			GER	CJ
2856	ACT ELEM BALLET	01	CPE	332	332	4:30	MWF			GER	CK
	ACT INT BALLET	01	CPE		333						C

C—Coeducational X—Sp 251 concurrent

Professional Courses

2863	INTRO HEALTH + P E	02	PE		131	08:30-10:20	MWF			GER	OR
	PRO AC BASK & VOLL	02	PE	194	194						RWA
	PRO AC CON DAN	01	PE		194						RWA
	PRO AC TENNIS	01	PE		194						RWA
2867	PRO AC ELEM AQ	02	PE	195		09:30-11:20	MWF			LEI	ORA
	PRO AC TRACK FIELD	02	PE		195						ORA
	GAMES FOR ELEM SCH	01	PE		221						ZA
2876	GAMES FOR ELEM SCH	01	PE	221	221	08:30	MWF	115	GER	WHITE	ZA
5918	POSTURE & DEVELOP	01	PE	222		10:30	MWF	B52	GER	NORRIS	A
2880	POSTURE + DEVELOP	01	PE	222		12:30	MWF	B52	GER	WHITE	A
2881	POSTURE + DEVELOP	01	PE	222		2:30	MWF	B52	GER	NORRIS	A
2883	POSTURE + DEVELOP	01	PE	222		3:30	MW	115	GER	NORRIS	A
2877	POSTURE + DEVELOP	01	PE	222	222	08:30	UH	115	GER	NORRIS	ZA
2878	POSTURE + DEVELOP	01	PE	222		09:30	UH	B52	GER	NORRIS	ZA
2879	POSTURE + DEVELOP	01	PE	222		10:30	UH	B52	GER	MUNSON	A
2882	POSTURE + DEVELOP	01	PE	222		1:30	UH	B52	GER	WHITE	A
	RHYTHMS FOR EL SCH	01	PE		223						A
	RHYTHMS FOR EL SCH	01	PE		223						A
	RHYTHMS FOR EL SCH	01	PE		223						A
	RHYTHMS FOR EL SCH	01	PE		223						A
	RHYTHMS FOR EL SCH	01	PE		223						A
	RHYTHMS FOR EL SCH	01	PE		223						A
2884	RHYTHMS FOR EL SCH	01	PE	223	223	07:30	UH	115	GER	NORRIS	WA
	LIFE SAV AQUA PROG	02	PE		291						WA
2893	LIFE SAV AQUA PROG	02	PE	291		2:30- 4:20	MWF			GER	ARVIDSON
5837	LIFE SAV AQUA PROG	02	PE	291		08:30-10:20	UH			GER	GLOVER
	SWIM SAFET INSTRUC	02	PE		292						OA
2894	SWIM SAFET INSTRUC	02	PE	292	292	07:30	MWF			LEI	WA
2896	SWIM SAFET INSTRUC	02	PE	292	292	1:30- 3:20	UH			GER	GLOVER
2899	PRO AC GYMNASI I	01	PE	294		07:30	MWF	B52	GER	FITCH	A
2900	PRO AC BADMINTON	01	PE	294		08:30	MWF			GER	PUCKETT
	PRO AC GYM II	01	PE		294						A
	PRO AC SWIM	01	PE		294						A
2904	PRO AC ELEM GYM	02	PE	295		07:30-09:20	MWF	63	PE	R SMITH	ORA
	PRO AC WEIGHT FOOT	02	PE		295						TOA
2907	CLASS TECHNIQUES	03	PE	342		08:30	MWF+	120	PE	BRUBAKER	
2908	+ LAB	+	PE	342		6:30- 9:20	U	120	PE	SPRAGUE	
2909	CLASS TECHNIQUES	03	PE	342		09:30	MWF+	115	GER	PUCKETT	
2910	+ LAB	+	PE	342		6:30- 9:20	H	207	GER		

Professional Courses (Continued)

Title	Credit	Dept.	Win.	Spr.	Time	Day	Room	Bldg.	Instructor	Notes	TLN
ADMIN PHY ED	03	PE			343						
AQUATIC PROG	03	PE			344						
PREVENT INJUR	03	PE			361				SPRAGUE	TA	
FOL SOC DAN	02	PE	394						VAN ROSSEN	A	
AC SOFTB & TR	01	PE			394	12:30- 2:20	MWF		RHODA	A	
AC GOLF	01	PE			394				HEARN	QOWA	
FOL SOC DAN	02	PE	395						SISLEY	RWA	
AC SOC & VOL	02	PE			395	12:30- 2:20	MWF		HEARN	ORA	
		PE	403		403				BORREVIK	ORA	
		PE	405		405					A	
		PE	406		406					A	
ADMIN ATH	03	PE			406	11:30	MWF	119	GER	ADLER	RA
INTRAM PROG	03	PE			406						2924
		PE	408		408						2925
		PE	409		409						A
EDUC ELEM SCH	03	PE	420		420	09:30	MWF	121	GER	NORRIS	A
EDUC ELEM SCH	03	PE	420		420	1:30	MWF	121	GER	NORRIS	A
EL SCH PHY ED	03	PE	423		423	6:30- 8:50	M	207	GER	MUNSON	A
EL SCH PHY ED	03	PE			424						MA
RECTIVE PHYS ED	03	PE			444						MA
SCHOOL PROGRAM	03	PE	445		445	07:30	MWF	114	PE	WOODTON	BCA
TESTS + MEASUREMEN	03	PE			446						BA
BASKETBALL COACHING	03	PE	465		465	1:30- 3:20	UH	120	PE	REUTER	GA
BASKETBALL COACH	02	PE			466						DA
TRACK COACHING	02	PE	468		468	6:30- 9:20	H	101	PE	BELKO	DA
ASTROLOGY	03	PE			472						DA
ASTROLOG EXERCISE	03	PE	473		473	6:30- 9:20	MW	101	PE	SIGERSETH	CA
AC BASKETB OFF	01	PE	494		494	3:30	MWF		GER	EVONU	KA
AC CONT DANCE	02	PE	494		494	09:30-11:20	MWF		GER	SISLEY	RWA
AC ARCH BOWL	01	PE			494						RWA
AC TENNIS	01	PE			494						RWA
AC ADV GYM	02	PE	495		495	09:30-11:20	MWF	63	PE	YOUNGEN	RWA
AC WRESTLING	02	PE	495		495	12:30- 2:20	MWF	63	PE	R SMITH	ORA
AC GOL ARC HAN	02	PE			495						ORA
RESEARCH		PE	501		501						ORA
TESTS		PE	503		503						A
ADVICE		PE	505		505						NA
PROBLEMS		PE	506		506						A
PR EXER PHYS	03	PE			506						A
MOTOR SK LEARN	03	PE	507		507	07:30-08:50	UH	129	PE	BRUBAKER	A
ADM PE SERV PR	03	PE	507		507	08:30	MWF	129	PE	ADLER	A
PHIL IN PE	03	PE			507						A
LAB TECHN	03	PE			507						A
SEMINAR		PE	507		507						A
WORKSHOP		PE	508		508						A
ACTIVITICUM		PE	509		509						A
CORRECT PROCED	03	PE	522		522	12:30	MWF	121	GER	WOOTEN	A
ED HANDICAPPED	03	PE			523						GA
STATISTICAL METHOD	03	PE	541								

Dance (Continued)

TLN	Title	Credit	Dept.	Win.	Spr.	Time	Day	Room	Bldg.	Instructor	Notes
2999	WORK BALLET POINT	01-02	D	408	408	11:30- 1:20	UH		GER	BUTTERBAUGH	
3000	PRAC CHOREOGRAPHY	03	D	409	409						
	DANCE PROG PRODUCT	03	D	451	451						
3002	DANCE HIST TO 1000	03	D	453	454	10:30-12:20	UH	301	GER	DUNKLEY	
3003	DANCE APPRENTICESH	02	D	492	492					DOUGHERTY	
3004	RESEARCH	03	D	501	501						
3005	READING	03	D	505	505						
5762	PROBLEMS		D	506	506					DOUGHERTY	
	SEM ADMIN DAN EDUC	03	D	507	507					DOUGHERTY	
3007	AESTHE BAS DANCE	03	D	593		1:30- 3:20	UH	207	GER	DOUGHERTY	

O—For Men only

W—For Women only

HEALTH EDUCATION

Service Courses

3009	HEALTH EDUCATION	01	HE	150	150	1:30	MW	101	PE	FURRER	
3008	HEALTH EDUCATION	01	HE	150	150	10:30	UH	101	PE	FURRER	
5712	HEALTH EDUCATION	01	HE	150	150	11:30	UH	114	PE	EBURNE	
3010	PERSONAL HEALTH	03	HE	250	250	07:30	MWF+	115	GER	CARSON	
3011	PERSONAL HEALTH	03	HE	250	250	08:30	MWF+	138	CMM		
3014	+ DIS	+	HE	250	250	12:30	W	207	GER		
3013	+ DIS	+	HE	250	250	2:30	W	207	GER		
3015	+ DIS	+	HE	250	250	3:30	W	369	CON		
3017	+ DIS	+	HE	250	250	09:30	H	5	QUO		
3018	+ DIS	+	HE	250	250	10:30	H	7	QUO		
3019	+ DIS	+	HE	250	250	11:30	H	214	FR		
3021	+ DIS	+	HE	250	250	08:30	F	250	PE		
3012	+ DIS	+	HE	250	250	08:30	F	203	PE		
3020	+ DIS	+	HE	250	250	08:30	F	138	CMM		
3016	+ DIS	+	HE	250	250	2:30	F	207	GER		
3023	PERSONAL HEALTH	03	HE	250	250	09:30	MWF	114	PE	COLLINS	
3022	PERSONAL HEALTH	03	HE	250	250	09:30	MWF	120	PE	WHITE	
3024	PERSONAL HEALTH	03	HE	250	250	10:30	MWF	101	PE	FURRER	
5927	PERSONAL HEALTH	03	HE	250	250	10:30	MWF	115	GER	HAAR	
3026	PERSONAL HEALTH	03	HE	250	250	11:30	MWF	114	PE	GRAY	
3027	PERSONAL HEALTH	03	HE	250	250	12:30	MWF	101	PE	FURRER	
3029	PERSONAL HEALTH	03	HE	250	250	1:30	MWF	115	GER	BECKER	
3028	PERSONAL HEALTH	03	HE	250	250	2:30	MWF	114	PE	AHMED	
3025	PERSONAL HEALTH	03	HE	250	250	10:30-12:20	UH	121	GER	PUCKETT	
3030	COMMUNITY HEALTH	03	HE	251	251	2:30	MWF	115	GER	COLLINS	
3031	FIRST AID	03	HE	252	252	10:30	UH+	114	PE	GRAY	
3032	FIRST AID	03	HE	252	252	1:30	UH+	101	PE	WHITE	
3037	+ LAB	+	HE	252	252	3:30- 5:20	M	63	PE		
3033	+ LAB	+	HE	252	252	08:30-10:20	U+	63	PE		
3035	+ LAB	+	HE	252	252	3:30- 5:20	U	63	PE		
3038	+ LAB	+	HE	252	252	3:30- 5:20	W	63	PE		
3034	+ LAB	+	HE	252	252	08:30-10:20	H	63	PE		
3036	+ LAB	+	HE	252	252	3:30- 5:20	H	63	PE		

SS '70—HE 250, 251, 252

T—HE 250 exper class—team teach & dis

Professional Courses

	SAFETY EDUCATION	03	HE	359	359					SMITH	
	COMMUN HEALTH PROB	03	HE	362	362					COLLINS	
	COMMUN HEALTH PROB	03	HE	362	362					HOSOKAWA	
3044	DISEASES	03	HE	363		07:30	MWF	101	PE	JACOBSON	
3045	DISEASES	03	HE	363		10:30	MWF	114	PE	HOSOKAWA	
3046	INTRO PUB HEALTH	03	HE	365	366	10:30	MWF	301	GER	HAAR	
3047	READING		HE	405	405						
3048	PROB INSTR FIR AID	01	HE	406	406	08:30	MWF	63	PE	COLLINS	
3049	PROB SAFETY & SURV		HE	406		12:30	MWF	120	PE	COLLINS	
3050	PROB MENTAL HEALTH	03	HE	406		12:30	MWF	301	GER	BECKER	
5839	PROBLEMS	+	HE	406	406						
3051	SEMINAR		HE	407	407						
	SEM DRUGS	03	HE	407	407					CARSON	
3053	WORKSHOP		HE	408	408						
3054	PRACTICUM		HE	409	409						
3055	ELEM SCH HEALTH ED	03	HE	450	450	11:30	MWF	121	GER	HOSOKAWA	
3057	ELEM SCH HEALTH ED	03	HE	450	450	1:30- 3:20	UH	115	GER	SCHLAADT	
3058	SOCIAL HEALTH	03	HE	463	463	2:30- 4:20	UH	302	GER	GRAY	
3059	HEALTH INSTRUCTION	03	HE	464	464	11:30	MWF	115	GER	SCHLAADT	
3061	SCH HEALTH SERVICE	03	HE	465	465	11:30	MWF	302	GER	SMITH	
3063	HEALTH SERVICE	03	HE	466	466	7:00- 9:20	U	114	PE	HOSOKAWA	
	DRIVER EDUCATION	04	HE	467	467					KIME	
3065	RESEARCH		HE	501	501					SCHLAADT+	
3066	THESIS		HE	503	503						
3067	READING		HE	505	505						
3068	PROBLEMS		HE	506	506						
3069	PROB MEN EM ADJ	03	HE	506		1:30- 3:20	UH	121	GER	SMITH	
3070	PROB DISEASE CONTR	03	HE	506		7:00- 9:20	W	114	PE	SCHLAADT+	
3071	SEMINAR		HE	507	507						
	SEM DRUGS	03	HE	507	507					JACOBSON	
	SEM PUB HE ADMIN	03	HE	507	507					HAAR	

Professional Courses (Continued)

Title	Credit	Dept.	Win.	Spr.	Time	Day	Room	Bldg.	Instructor	Notes	TLN
PHIL FOUND HE	03	HE		507	507				KIME		
WORKSHOP		HE	508	508							3075
PRACTICUM		HE	509	509							3076
SCH HEALTH ED	03	HE		552	552				HAAR		

301, 363, 405, 406, 409, 450, 464, 465,
405, 506, 509, 552, 563
302, 363

L—Junior or Senior standing in HE and PE
W—Soph Ed students

RECREATION AND PARK MANAGEMENT

RECREATION SOCIETY	03	RM	150	150	08:30	MWF	119	GER	BATES		5842
RECREATION SOCIETY	03	RM	150	150	1:30	MWF	302	GER	MAGAFAS		3080
RECREATION SOCIETY	03	RM	290	290	2:30	MWF	302	GER	JACKSON		3082
COUNSELING	03	RM	353	352	11:30	MWF	301	GER	RAUS+		3083
LEADERSHIP	03	RM	370	371	08:30	MWF	114	PE	RODNEY		3084
ADM RECREAT	03	RM	396	391					RAUS		
ADMINISTRAT	03	RM	405	405	6:30- 9:20	H	B50	GER	BLANTON		3087
RECREATION	03	RM	406	406							3088
READING		RM	407	407	6:30- 9:20	M	119	GER	MATSLER		3091
PROBLEMS		RM	407	407					REICH+		
PARK PLANNING	03	RM	407	407	6:30- 9:20	U	121	GER	THEISS		3095
SOC LEISUR RET	03	RM	407	407	6:30- 9:20	H	119	GER	HORNYA		5844
SCH & COMM REC	03	RM	407	407	6:30- 9:20	W			DETHLEFS		5845
GR WORK & LEAD	03	RM	407	407	2:30- 5:20	M			NEAL		5846
VOLUNTEER ADM	03	RM	409	409	09:30-11:20	S	139	PE	RODNEY		5847
REC COM CEN SC	03	RM	409	409					RAUS		3097
REC SPEC GR	03	RM	409	409					NEAL		
FIELD STUDY	01-15	RM	415	415	09:30-11:20	S	139	PE	RODNEY		5848
OUTDOOR EDUC	03	RM	492	490					RAUS		3099
RECREAT + NAT RES	03	RM	501	501	6:30- 9:20	M	114	PE	RAUS		3101
RESEARCH		RM	503	503					REICH+		3102
THESIS		RM	505	505							3103
READING		RM	506	506							3104
PROBLEMS		RM	507	507	10:30-12:20	UH	129	PE	DECKER		3105
BUDGET & FINAN	03	RM	507	507					THEISS		3107
PARS & HUM REL	03	RM	507	507	6:30- 9:20	W	63	PE	JACOBSON		3111
SOC FOUND REC	03	RM	507	507	2:30- 5:20	W			REICH		3112
NET PARK PLAN	03	RM	507	507	2:30- 4:20	UH	114	PE	REICH		
SOC LEISUR RET	03	RM	507	507	2:30- 5:20	M			NEAL		5849
SOCIAL STATIST	03	RM	509	509	6:30- 9:20	U	63	PE	RODNEY		5928
SUR THERAP REC	03	RM	553	554					RODNEY		3115
PRACTICUM		RM							RODNEY		3116
MINIS RECREATION	03	RM									
CAMP MANAGE	03	RM									

RM only

302 or I

RM courses

F—Junior or senior standing
J—Senior standing
K—RM 370
T—Freshmen or sophomores only

INTERDISCIPLINARY STUDIES

RESEARCH	IST	501
----------	-----	-----

Journalism (Continued)

TLN	Title	Credit	Dept.	Win.	Spr.	Time	Day	Room	Bldg.	Instructor	Notes
2121	RESEARCH		J	401	401						
2122	THESIS	01-03	J	403	403	10:30	S	218	ALL	HULTENG	
2123	READING		J	405	405						
2127	SEM ADV PHOTOGRAPH	01-03	J	407	407	8:30-10:20 U		318	ALL	FREEMESSER	
2128	SEM ADV FILM	03	J	407	407	1:30-3:20 W		215	ALL	FREEMESSER	
2129	SEM INTERM PHOTO	03	J	407	407	8:30-10:20 W		319	ALL	BELTRAN	
2132	SEM PHOTO PRIN MED	03	J	407	407	1:30-4:20 F		304	ALL	FREEMESSER	
2133	SEM PHIL OF PHOTO	03	J	407	407	2:30-5:20 U		319	ALL	BELTRAN	
2134	SEM ADVERTIS RES	03	J	407	407	09:30-11:20 UH		319	ALL	WINTER	
2136	SEM RAD TV PROB	02	J	407	407	1:30-3:20 U		302	ALL	NESTVOLD	
	SEM RAD NEWS WO	03	J	407	407					NESTVOLD	
	SEM ADVERTIS & SOC	03	J	407	407					WINTER	
	SEM MAG DESIG PROD	03	J	407	407					NELSON	
2140	SEMINAR	01-03	J	407	407						
5850	SEM INTRO PHOTOGRA	03	J	407	407	11:30	U+	215	ALL	BELTRAN	
5851	+ LAB		J	407	407	12:30-2:20 U		303	ALL		
5852	+ LAB		J	407	407	12:30-2:20 U		302	ALL		
2141	NEWSPAPER MANAGEM	03	J	421	421	2:30	MWF	319	ALL	WEBB	
	COMMUNIT NEWSPAPER	03	J	421	421					WEBB	
2143	ADVANCED PRACTICE	01-03	J	425	425	09:30	S	319	ALL	HULTENG+	
2144	RADIO TV NEWS I	03	J	431	431	08:30	MWF	314	ALL	NESTVOLD	
2145	RADIO TV NEWS II	03	J	432	432	2:30	MWF	314	ALL	NESTVOLD	
2146	ADVER PRINT MEDIA	03	J	441	441	09:30	MWF	313	ALL	EWAN	
	AD BROADCAST MEDIA	03	J	444	444	09:30	MWF	306	ALL	NESTVOLD	
2148	ADVERTISING PROB	03	J	444	444	09:30	MWF	306	ALL	WINTER	
	ADVERTIS AGENCIES	03	J	446	446	1:30-3:20 UH		218	ALL	WALE	
2151	ADVERTIS COPY WRIT	03	J	446	447	1:30-4:20 UH		304	ALL	NELSON	
2152	ADVERTISING LAYOUT	03	J	447	447	1:30-4:20 UH		304	ALL	NELSON	
	ADVERTISING LAYOUT	03	J	447	447	1:30-4:20 UH		304	ALL	NELSON	
	METH TEACH JOURNAL	02-03	J	459	459	09:30-11:20 UH		215	ALL	WALE	
2155	PRIN PUBLIC RELAT	03	J	462	462	1:30	MWF	314	ALL	HALVERSON	
2156	REPORTING II	04	J	465	465	08:30	MWF	214	ALL	NELSON	
2157	PUBLIC RELAT METH	03	J	465	465	08:30	MWF	306	ALL	NELSON	
2158	MAGAZINE WRIT I	03	J	468	468	11:30	MWF	306	ALL	NELSON	
	MAGAZINE WRIT II	03	J	470	470	10:30	UHS	214	ALL	METZLER	
2160	MAGAZINE EDITING	03	J	483	483	09:30	MWF	221	ALL	WALE	
	PUBLIC RELAT PROB	03	J	485	485	09:30	MWF	221	ALL	REA	
2162	LAW OF PRESS	03	J	494	494					LEMERT	
	JOURNALISM + OPIN	03	J	501	501						
2165	RESEARCH		J	503	503						
2166	THESIS		J	505	505						
2167	READING		J	507	507	8:30-10:20 U		318	ALL	FREEMESSER	
2168	SEM ADV PHOTOGRAPH	03	J	507	507	1:30-3:20 U		215	ALL	FREEMESSER	
2169	SEM ADV FILM	03	J	507	507	1:30-3:20 U		313	ALL	EWAN	
2170	SEM PUBLIC RELAT	03	J	507	507	11:30	MWF	313	ALL	EWAN	
2171	PUB REL HIGH ED	03	J	507	507	1:30-3:20 UH		215	ALL	EWAN	
2172	SEM PUB OPIN & PRO	03	J	507	507	2:30-4:20 UH		306	ALL	LEMERT	
2173	SEM HIST JOURNALIS	03	J	507	507	1:30-3:20 U		214	ALL	HALVERSON	
2174	COMMUNICA RES METH	03	J	512	512	10:30	MWF	319	ALL	LEMERT	
	EDITORIAL WRITING	03	J	564	564					HULTENG	

C—J 341
F—Senior standing

E—J 361

SCHOOL OF LAW

2178	CONTRACTS	03	L	412	413	08:30	HFS	309	FEN	RUBIN	A
2177	CONTRACTS	03	L	412	413	08:30	HFS	3	FEN	JACOBSON	A
2180	PROPERTY	03	L	415	416	08:30	MUH	309	FEN	BARRY	A
2179	PROPERTY	03	L	415	416	08:30	MUH	3	FEN	STRONG	A
2185	LEGAL BIBLIOGRAPHY	01	L	418	419	09:30	U	309	FEN	LACY	A
2183	LEGAL BIBLIOGRAPHY	01	L	418	419	09:30	W	309	FEN	RUBIN	A
2182	LEGAL BIBLIOGRAPHY	01	L	418	419	10:30	W	309	FEN	CARTER	A
2184	LEGAL BIBLIOGRAPHY	01	L	418	419	09:30	H	309	FEN	BARRY	A
2181	LEGAL BIBLIOGRAPHY	01	L	418	419	10:30	H	309	FEN	PLATT	A
2187	CIVIL PROCEDURE	03	L	421	421	11:30	MUH	309	FEN	LACY	A
2186	CIVIL PROCEDURE	03	L	421	421	11:30	MUH	3	FEN	HOLLIS	A
2189	TORTS	03	L	423	424	11:30	HFS	309	FEN	CARTER	A
2188	TORTS	03	L	423	424	11:30	HFS	3	FEN	TITUS	A
2191	CRIMINAL LAW PROCE	02	L	426	427	10:30	FS	309	FEN	PLATT	A
2190	CRIMINAL LAW PROCE	02	L	426	427	10:30	FS	3	FEN	BRODIE	A
	LEGISL ADM PROCESS	03	L	428	428					LINDE	A
	LEGISL ADM PROCESS	03	L	428	428					BRODIE	A
	LEGISL ADM PROCESS	03	L	428	428					BRODIE	AM
	LAW PROCESS & FUNC	03	L	430	430					TITUS	A
	SECURED LAND TRAN	04	L	434	434					CLARK	A
	SECURED LAND TRAN	04	L	434	434					CLARK	A
2198	COMMERCIAL PAPER	03	L	436	436	1:30	MUH	309	FEN	TITUS	A
2199	COMM LAW & PRAC	03	L	438	438	09:30	MUH	3	FEN	JACOBSON	A
	INSURANCE	03	L	440	440					STRONG	A
2201	LAND & WATER RESOU	04	L	441	441	1:30	WHF	309	FEN	CLARK	A
2204	PARTNERSH + CORPOR	03	L	448	448	12:30	MUWH	3	FEN	SCHWARZ	A
2206	CONSTITUTIONAL LAW	03	L	450	450	09:30	H	3	FEN	LINDE	A
			L	450	450	12:30	F	3	FEN		A
	CODE PLEADING	04	L	453	453					HOLLIS	A
2208	TRUSTS & ESTATES	04	L	454	455	10:30	MUWH	3	FEN	SCOLE	A
2211	TRIAL PRACTICE	03	L	460	461	09:30	WHF	307	FEN	HOLLIS	A
	CREDITORS RIGHTS	04	L	462	462					LACY	A

Law (Continued)

Title	Credit	Dept.	Win.	Spr.	Time	Day	Room	Bldg.	Instructor	Notes	TLN
CONTRACTS	03	L	476		2:30	MUH	309	FEN	BRODIE	A	2213
LEGAL PROFESSION	02	L	477		10:30	MU	307	FEN	CLARK	A	2214
EVIDENCE	03	L	479		08:30	UF	307	FEN	LACY	A	2215
					10:30	W	307	FEN			
					11:30	WHF	307	FEN	STRONG	A	2217
TRADE REGULATION	04	L	483		481	08:30	MUH	307	FEN	SCHWARZ	A
FEDERAL TAXATION	03	L	483		485	08:30	MUH	307	FEN	BASYE	A
FUTURE ESTATE PLAN	04	L	488		501	07:30	U	217	FEN	BASYE	A
LEGAL WRITING	01	L	501		501						2223
RESEARCH	01	L	507		507	11:30	M	217	FEN	BASYE	N
LAW REVIEW	03	L	507		507	2:30	WHF	309	FEN	BASYE	A
BUSINESS PLAN	03	L	507		507	3:30	MUH	217	FEN	CARTER	A
PUBLIC ASSIST	03	L	507		507	4:30	WHF	309	FEN	PLATT	A
LAND USE PLAN	03	L	507		507					SCHWARZ	A
CONSITIT PROB	03	L	507		507					BARRY	A
NAT RESOURCES	03	L	507		507					RUBIN	A
INT BUS TRANS	03	L	507		507					JACOBSON	A
OCEAN RESOURCE	03	L	507		507					LINDE	A
JURISPRUDENCE	03	L	507		507					CARTER	A

SCHOOL OF LIBRARIANSHIP

OF THE LIBRARY	01	LIB	127		127	09:30	U	107	LIB	FINDLY		3119
CATALOG + CLASSIFI	03	LIB	411		411	10:30-12:20	MW	109	LIB	COMAROMI	GS	3120
BIBLIO + REFERENCE	03	LIB	421		421	10:30	MWF	133	LIB	FINDLY	GS	3122
LIBRARY IN SOCIETY	03	LIB	431		431	3:30	MWF	133	LIB	PIERRON	G	3124
SCHOOL LIBRARY	03	LIB	432		432	4:30-5:50	MW	133	LIB	POND	G	3125
ACQUIS MATER	03	LIB	442		442	7:30-8:50	UH	133	LIB	MERRITT	G	3126
VISUAL MATER	03	LIB	445		445	12:00-1:20	UH	133	LIB	KEMPER	G	3127
LITERAT	03	LIB	451		451	10:30-11:50	UH	133	LIB	FELLER	G	3128
LITERAT	03	LIB	451		451	1:30-2:50	UH	133	LIB	FELLER	G	3129
LITERAT	03	LIB	451		451	4:30-5:50	UH	133	LIB	WRIGHT	G	3130
READING	03	LIB	505		505					PIERRON	BI	3132
ADULT READ	03	LIB	507		507					DUNIWAY	I	3134
ARCHIVES	03	LIB	507		507	10:30-11:50	UH	107	LIB	COMAROMI	I	
CLASSIFICATION	03	LIB	507		507							

Music (Continued)

Table with columns: Title, Credit, Dept., Win., Spr., Time, Day, Room Bldg., Instructor, Notes, TLN. Rows include various music courses like PERFORM PIANO, PERFORM VIOLA, PERFORM VIOLIN, etc.

Music (Continued)

Table with columns: TLN, Title, Credit, Dept., Win., Spr., Time, Day, Room Bldg., Instructor, Notes. Rows include various music courses like PERFORM CELLO, PERFORM HARP, PERF HARPSICORD, etc.

Music (Continued)

TLN	Title	Credit	Dept.	Win.	Spr.	Time	Day	Room Bldg.	Instructor	Notes	TLN
3359	ADV CONDUCTING	03	MUS	485		2:30	UH	203 MUS	RISINGER		
3361	PERFORM BRASS	02-04	MUS	490	490			118 MUS	LEE		
3362	PERFORM BRASS	02-04	MUS	490	490			221 MUS	LEWIS		
3363	PERFORM BRASS	02-04	MUS	490	490				KNUTH		
3364	PERFORM CELLO	02-04	MUS	490	490			213 MUS	HLADKY		
3365	PERFORM HARP	02-04	MUS	490	490				CALKINS		
3366	PERF HARPSICHOARD	02-04	MUS	490	490			135 MUS	HAMILTON		
3367	PERFORM ORGAN	02-04	MUS	490	490			135 MUS	HAMILTON		
3368	PERFORM PERCUSSION	02-04	MUS	490	490				KREGAL		
3369	PERFORM PIANO	02-04	MUS	490	490			106 MUS	BITTNER		
3370	PERFORM PIANO	02-04	MUS	490	490			108 MUS	FARMER		
3371	PERFORM PIANO	02-04	MUS	490	490			210 MUS	STEINHARDT		
3372	PERFORM PIANO	02-04	MUS	490	490			211 MUS	WOODS		
3373	PERF STRING BASS	02-04	MUS	490	490			213 MUS	HLADKY		
3374	PERFORM VIOLA	02-04	MUS	490	490			204 MUS	BOUGHTON		
3375	PERFORM VIOLA	02-04	MUS	490	490			212 MUS	MAVES		
3376	PERFORM VIOLIN	02-04	MUS	490	490			204 MUS	BOUGHTON		
3377	PERFORM VIOLIN	02-04	MUS	490	490			212 MUS	MAVES		
3378	PERFORM VOICE	02-04	MUS	490	490				MILLER		
3379	PERFORM VOICE	02-04	MUS	490	490			205 MUS	BAILEY		
3380	PERFORM VOICE	02-04	MUS	490	490			120 MUS	BREIDENTHAL		
3381	PERFORM VOICE	02-04	MUS	490	490			207 MUS	WILSON		
3382	PERFORM WOODWIND	02-04	MUS	490	490			115 MUS	BERGQUIST		
3383	PERFORM WOODWIND	02-04	MUS	490	490			216 MUS	CUNNINGHAM		
3384	PERFORM WOODWIND	02-04	MUS	490	490			121 MUS	MC MANUS		
3385	PERFORM WOODWIND	02-04	MUS	490	490			111 MUS	VAGNER		
3386	PERFORM WOODWIND	02-04	MUS	490	490			214 MUS	LOGUE		
3387	COLLEGIUM MUSICUM	01	MUS	493	493				SJOLUND		
3388	COLLEGIUM MUSICUM	01	MUS	493	493	7:30- 9:20 U		104 MUS	OWEN		
3389	RESEARCH		MUS	501	501						
3390	THESIS		MUS	503	503						
3391	READING		MUS	505	505						
3392	SEM COMPOSITION	03	MUS	507	507			105 MUS	KELLER		
	SEM MUSIC THEORY	03	MUS	507	507				BERGQUIST		
3395	SEM THE MASS	03	MUS	507	507	08:30-09:50 UH		215 MUS	SALTZMAN		
	SEM CONDUCTING	03	MUS	507	507				VAGNER		
3397	SEM COMPARAT ARTS	03	MUS	507	507	08:30	MWF	223 MUS	CYKLER		
	SEM LATE ROMANTIC	03	MUS	507	507				BERGQUIST		
3400	RESEARCH METHODS	03	MUS	512	512	1:30	MWF	104 MUS	HAMILTON		
3401	RESEARCH METHODS	03	MUS	513	513	10:30	MWF	104 MUS	MARTIN		
3402	COMP ELECTR MEDIA	03	MUS	541	542			105 MUS	KELLER		
3403	NOTAT MED RENAISS	03	MUS	543	544	08:30-09:50 UH		223 MUS	BERGQUIST		
	MUSIC RENAISSAINCE	03	MUS	543	561				HAMILTON		
3406	MUS CLASSICAL PER	03	MUS	563	563						
3407	MUS CLASSICAL PER	03	MUS	563	563	09:30	MWF	223 MUS	BERGQUIST		
3409	PERFORM BRASS	02-04	MUS	590	590			118 MUS	LEE		
3410	PERFORM BRASS	02-04	MUS	590	590			221 MUS	LEWIS		
3411	PERFORM BRASS	02-04	MUS	590	590				KNUTH		
3412	PERFORM CELLO	02-04	MUS	590	590			213 MUS	HLADKY		
3413	PERFORM HARP	02-04	MUS	590	590				CALKINS		
3414	PERF HARPSICHOARD	02-04	MUS	590	590			135 MUS	HAMILTON		
3415	PERFORM ORGAN	02-04	MUS	590	590			135 MUS	HAMILTON		
3416	PERFORM PERCUSSION	02-04	MUS	590	590				KREGAL		
3417	PERFORM PIANO	02-04	MUS	590	590			106 MUS	BITTNER		
3418	PERFORM PIANO	02-04	MUS	590	590			108 MUS	FARMER		
3419	PERFORM PIANO	02-04	MUS	590	590			210 MUS	STEINHARDT		
3420	PERFORM PIANO	02-04	MUS	590	590			211 MUS	WOODS		
3421	PERF STRING BASS	02-04	MUS	590	590			213 MUS	HLADKY		
3422	PERFORM VIOLA	02-04	MUS	590	590			204 MUS	BOUGHTON		
3423	PERFORM VIOLA	02-04	MUS	590	590			212 MUS	MAVES		
3424	PERFORM VIOLIN	02-04	MUS	590	590			204 MUS	BOUGHTON		
3425	PERFORM VIOLIN	02-04	MUS	590	590			212 MUS	MAVES		
3426	PERFORM VOICE	02-04	MUS	590	590				MILLER		
3427	PERFORM VOICE	02-04	MUS	590	590			205 MUS	BAILEY		
3428	PERFORM VOICE	02-04	MUS	590	590			120 MUS	BREIDENTHAL		
3429	PERFORM VOICE	02-04	MUS	590	590			207 MUS	WILSON		
3430	PERFROM WOODWIND	02-04	MUS	590	590			115 MUS	BERGQUIST		
3431	PERFROM WOODWIND	02-04	MUS	590	590			216 MUS	CUNNINGHAM		
3432	PERFROM WOODWIND	02-04	MUS	590	590			121 MUS	MC MANUS		
3433	PERFROM WOODWIND	02-04	MUS	590	590			111 MUS	VAGNER		
3434	PERFROM WOODWIND	02-04	MUS	590	590			214 MUS	LOGUE		
3435	PERFORM BRASS	01-02	MUS	591	591			118 MUS	LEE		
3436	PERFORM BRASS	01-02	MUS	591	591			221 MUS	LEWIS		
3437	PERFORM BRASS	01-02	MUS	591	591				KNUTH		
3438	PERFORM CELLO	01-02	MUS	591	591			213 MUS	HLADKY		
3439	PERFORM HARP	01-02	MUS	591	591				CALKINS		
3440	PERF HARPSICHOARD	01-02	MUS	591	591			135 MUS	HAMILTON		
3441	PERFORM ORGAN	01-02	MUS	591	591			135 MUS	HAMILTON		
3442	PERFORM PERCUSSION	01-02	MUS	591	591				KREGAL		
3443	PERFORM PIANO	01-02	MUS	591	591			106 MUS	BITTNER		
3444	PERFORM PIANO	01-02	MUS	591	591			108 MUS	FARMER		
3445	PERFORM PIANO	01-02	MUS	591	591			210 MUS	STEINHARDT		
3446	PERFORM PIANO	01-02	MUS	591	591			211 MUS	WOODS		
3447	PER STRING BASS	01-02	MUS	591	591			213 MUS	HLADKY		
3448	PERFORM VIOLA	01-02	MUS	591	591			204 MUS	BOUGHTON		
3449	PERFORM VIOLA	01-02	MUS	591	591			212 MUS	MAVES		
3450	PERFORM VIOLIN	01-02	MUS	591	591			204 MUS	BOUGHTON		
3451	PERFORM VIOLIN	01-02	MUS	591	591			212 MUS	MAVES		
3452	PERFORM VOICE	01-02	MUS	591	591				MILLER		

Music (Continued)

Title	Credit	Dept.	Win.	Spr.	Time	Day	Room Bldg.	Instructor	Notes	TLN
PERFORM VOICE	01-02	MUS	591	591			205 MUS	BAILEY	ORX	3453
PERFORM VOICE	01-02	MUS	591	591			120 MUS	BREIDENTHAL	ORX	3454
PERFORM VOICE	01-02	MUS	591	591			207 MUS	WILSON	ORX	3455
PERFORM WOODWIND	01-02	MUS	591	591			115 MUS	BERGQUIST	ORX	3456
PERFORM WOODWIND	01-02	MUS	591	591			216 MUS	CUNNINGHAM	ORX	3457
PERFORM WOODWIND	01-02	MUS	591	591			121 MUS	MC MANUS	ORX	3458
PERFORM WOODWIND	01-02	MUS	591	591			111 MUS	VAGNER	ORX	3459
PERFORM WOODWIND	01-02	MUS	591	591			214 MUS	LOGUE	ORX	3460
PERFORM BRASS	01	MUS	592	592			118 MUS	LEE	ORX	3461
PERFORM BRASS	01	MUS	592	592			221 MUS	LEWIS	ORX	3462
PERFORM BRASS	01	MUS	592	592				KNUTH	ORX	3463
PERFORM CELLO	01	MUS	592	592			213 MUS	HLADKY	ORX	3464
PERFORM HARP	01	MUS	592	592				CALKINS	ORX	3465
PERF HARPSICHOARD	01	MUS	592	592			135 MUS	HAMILTON	ORX	3466
PERFORM ORGAN	01	MUS	592	592			135 MUS	HAMILTON	ORX	3467
PERFORM PERCUSSION	01	MUS	592	592				KREGAL	ORX	3468
PERFORM PIANO	01	MUS	592	592			106 MUS	BITTNER	ORX	3469
PERFORM PIANO	01	MUS	592	592			108 MUS	FARMER	ORX	3470
PERFORM PIANO	01	MUS	592	592			210 MUS	STEINHARDT	ORX	3471
PERFORM PIANO	01	MUS	592	592			211 MUS	WOODS	ORX	3472
PERF STRING BASS	01	MUS	592	592			213 MUS	HLADKY	ORX	3473
PERFORM VIOLA	01	MUS	592	592			204 MUS	BOUGHTON	ORX	3474
PERFORM VIOLA	01	MUS	592	592			212 MUS	MAVES	ORX	3475
PERFORM VIOLIN	01	MUS	592	592			204 MUS	BOUGHTON	ORX	3476
PERFORM VIOLIN	01	MUS	592	592			212 MUS	MAVES	ORX	3477
PERFORM VOICE	01	MUS	592	592				MILLER	Y	3478
PERFORM VOICE	01	MUS	592	592			205 MUS	BAILEY	ORX	3479
PERFORM VOICE	01	MUS	592	592			120 MUS	BREIDENTHAL	ORX	3480
PERFORM VOICE	01	MUS	592	592			207 MUS	WILSON	ORX	3481
PERFORM WOODWIND	01	MUS	592	592			115 MUS	BERGQUIST	ORX	3482
PERFORM WOODWIND	01	MUS	592	592			216 MUS	CUNNINGHAM	ORX	3483
PERFORM WOODWIND	01	MUS	592	592						

