

Official 'Greeter'

Old Oregon

Published by the University of Oregon Alumni Association

January 1939

MAIL BAG

209 23rd Ave.,
San Francisco, Cal.
October 20, 1938.

Greetings:

Here's hoping that the current school year gives the best of all alumni wishes fulfilled. I am glad to notify you of my present change of address of my office, at 450 Sutter Street, to 209 23rd Avenue, and removal of my residence from 2329 North Pine Street to my new home, 42 Rossi Avenue, San Francisco.

We are getting ready for the Golden Gate Exposition in 1939 which I hope will be well attended, when I shall be glad to renew old acquaintances, and show off the vicinity better.

Sincerely yours,

REUBEN RATNER, M.D., B.S. '22.

* * *

Marysvale, Utah.
November 26, 1938.

Old Oregon,
Eugene, Oregon.

Dear Sir:

Please change our Old Oregon address from Marysvale, Utah, to:

U. S. Geological Survey
Department of Interior
Washington, D. C.

My wife and I are returning to Washington next week after seven months field work in Utah. Sorry I couldn't make it to Oregon this trip west, but my wife was there last summer and reports the campus as growing rapidly. She found the good old Oregon Spirit still very much intact!

We'll try to gather some news for you in Washington, D. C. There's quite a gang of Oregonians there, as you know.

Very sincerely yours,

EUGENE CALLAGHAN, Ph.D.

He: G. '26, M.A. '27 (Ph.D. from Columbia in '31).

She: Edna Curtis Spenker, G. '31, M.A. '33, Alpha Xi Delta.

* * *

The Chastleton,
Washington, D. C.
December 12, 1938.

Dear Editor:

A couple of loyal Oregon Ducks have been flying about the Eastern Seaboard the past week in the guise of "Hat" Kistner and Sarah Hubbard. We darned near had to bag them on the wing, but finally got them to alight long enough for a couple of shindigs. One at my place and another at Reed Swenson's and Bill Michaels'. Bill Schloth was also quite in evidence at both affairs.

The good word has already gotten around that Dean Morse arrived in town today. We were all disappointed that President Erb was unable to visit our fair city during his trip east.

Sincerely,

COSGROVE LA BARRE, '36.

The Cover

For many years, Kenneth Shumaker has greeted each freshman with an objective English examination. One out of every five to take the exam stays a term or so with Ken to take remedial work in written English. The now-famous "English K" course helps the entering freshman to increase his vocabulary, speed up his reading, and put his grammar on sound footing.

Back in 1922 Shumaker received his B.A. degree from the University of Iowa. He accepted a post as graduate assistant in the English department under Professor Howe. He accepted because Oregon "was just about as far from Iowa as I could get."

Shortly after his arrival in Eugene, Shumaker began to notice that some of the freshman students—apparently normal in every respect—just couldn't read a page from a book and get anything out of it.

The problem of "what made the students tick" teased him until he began doing research work in this field. The search for the answer led him from literature into psychology, mathematics, and biology. He confesses that he doesn't know what makes them "tick" yet—probably never will.

But many grateful students receiving their diplomas remember Ken Shumaker and what he has done for them. Typical example of the help given in his work is the student—now an Oregon alumnus—who just couldn't seem to read. With the aid of that impressive looking instrument sitting on his desk (it's a tele-binocular), Shumaker discovered that the boy was "changing eyes" as he read. The average person is dominated by either his right or his left eye and does the major portion of his reading with that eye.

This freshman was both left and right eye. He would read a sentence or so with the left eye then change over and read a while with the right eye. Any sense of continuity was entirely broken by this trait.

With the aid of glasses, eye exercises and a competent oculist, the boy was straightened out and proved himself a capable student.

Shumaker probably flunks more students than any other professor on the campus, but they are still his friends. He says the biggest kick of all is seeing some so-called "dumb-bunny" student straightened out then turn around and graduate with honors.

Ken Shumaker received his Master of Arts degree from the University of Oregon in 1932. At the present time he is participating in the Language Arts Investigation under the sponsorship of the General Education Board of the Rockefeller foundation.

University of Oregon Alumni Association

Membership in the University of Oregon Alumni Association is open to all persons who have completed work for credit at the University. Semi-annual meetings are held at Homecoming and at Commencement.

Edward F. Bailey, '13, President.
Walter Norblad, Jr., '31, Vice-President.
Donald M. Stevenson, '08, Director.
Roland Davis, '28, Director.
Oliver B. Huston, '10, Director.

Elmer C. Fansett, '28, Secretary-Treasurer.
Wm. L. Pease, '38, Editor, Old Oregon.

PERMANENT CLASS SECRETARIES

- 1878—Ellen Condon McCornack (Deceased)
1879—Carrie Cornelius McQuinn (Deceased)
1880—Dr. Edward Payson Geary (Deceased)
1881—Rev. Claiborne M. Hill, 2509 Hillegass Ave., Berkeley, California.
1882—Mary Elizabeth McCornack (Deceased)
1883—W. T. Slater (Deceased)
1884—Dr. Caspar W. Sharples, 700 Stimson Bldg., Seattle, Washington.
1885—Daniel Waldo Bass (Deceased)
1886—Ida Patterson, 751 East 11th Ave., Eugene, Oregon.
1887—Dr. Herbert Spencer Johnson, 59 Windsor Road, Brookline, Massachusetts.
1888—Prof. Mark Bailey (Deceased)
1889—Lewis J. Davis, 2605 N. E. 40th Ave., Portland, Oregon.
1890—Fletcher Linn, 1830 S. W. Laurel, Portland, Oregon.
1891—J. C. Veazie, 3021 N. W. Greenbriar Terrace, Portland, Oregon.
1892—Prof. Frederick Stanley Dunn (Deceased)
1893—Mrs. Myra Norris Johnson (Mrs. Louis H. Johnson), Osburn Hotel, Apt. 209, Eugene, Oregon.
1894—Miss Melissa E. Hill, 1007 Hull St., Hood River, Oregon.
1895—Mrs. Edith Kerns Chambers (Mrs. Frank L. Chambers), 1059 Hilyard St., Eugene, Ore.
1896—Mrs. Louise Yoran Whitton (Mrs. C. A. E. Whitton), R. F. D. 3, Eugene, Oregon.
1897—Mrs. Edith Veazie Bryson (Mrs. Edwin R. Bryson), 2066 University St., Eugene, Ore.
1898—Mrs. Lillian Ackerman Carleton (Mrs. Edmund F. Carleton), 2843 N. E. 21st Ave., Portland, Oregon.
1899—Dr. Charles L. Templeton, 2501 Cascadia Ave., Seattle, Washington.
1900—Homer D. Angell, 2953 S. E. Hawthorne Blvd., Portland, Oregon.
1901—Richard Shore Smith, Box 553, Eugene, Ore.
1902—Amy M. Holmes, c/o Augusta Holmes, 1302 S. E. 57th, Portland, Oregon.
1903—Dr. James H. Gilbert, Commerce Bldg., Campus.
1904—James O. Russell, P. O. Box 362, Salem, Ore.
1905—Albert R. Tiffany, 2645 Potter St., Eugene, Oregon.
1906—Mrs. Camille Carroll Bovard (Mrs. John F. Bovard), 10457 Ashton Ave., Los Angeles, California.
1907—Mrs. Mary Rothrock Culbertson (Mrs. John M. Culbertson), 1980 Alameda Terr., San Diego, California.
1908—Mozelle Hair, Extension Div., Campus.
1909—Merle Rowland Chessman, c/o The Astorian-Budget, Astoria, Oregon.
1910—Dr. Ralph M. Dodson, 222 N. W. Maywood Drive, Portland, Oregon.
1911—Mrs. Jessie Calkins Morgan (Mrs. Frank T. Morgan), Nyssa, Oregon.
1912—No. Sec. Sec. Mrs. Mildred Graham, Eugene.
1913—Carlton E. Spencer, Law School, Campus.
1914—Frederic Harold Young, 7709 S. E. 31st Ave., Portland, Oregon.
1915—Bertrand S. Gerard, 739 Main St., Pendleton, Oregon.
1916—Beatrice M. Locke, 2014 N. W. Glisan, Portland, Oregon.
1917—Mrs. Martha Beer Roscoe (Mrs. Stanley B. Roscoe), 1632 J St., Eureka, California.
1918—Dr. Edward Gray, Miner Bldg., Eugene.
1919—Mrs. Helen Jean McDonald McNab (Mrs. Wm. H. McNab), 815 Spruce St., Berkeley, California.
1920—Mrs. Dorothy Scott Duniway Ryan (Mrs. Paul M. Ryan), 532 High View Ave., Ardsley, N. Y.
1921—Jack Benefiel, Nat'l Youth Adm., Bedell Bldg., Portland, Oregon.
1922—Mrs. Helen Carson Plumb (Mrs. Herbert L. Plumb), 2527 N. E. 17th Ave., Portland, Ore.
1923—Mrs. Aulis Anderson Callaway (Mrs. Owen M. Callaway), 63 Crescent Dr., Glencoe, Ill.
1924—Frank G. Carter, 448 Laurel St., San Francisco, Cal.

(Continued Inside Back Cover)

OLD OREGON

ELMER FANSETT, Alumni Secretary

BILL PEASE, Editor

Vol. XX

January 1939

No. 5

Board Seeks Supplementary Funds

By BILL PEASE, Editor, OLD OREGON

Supplementary funds amounting to \$664,355 for the biennium of 1939-40 are needed by the State System of Higher Education to maintain the present services of the system according to Willard L. Marks, president of the board. Specific division of the funds was briefly explained by Mr. Marks in his letter of transmittal that accompanied the biennial report of the state system for 1937-38.

1. Obsolete instructional equipment has greatly hampered much of the educational work of the system. The building and physical equipment of the system has been greatly neglected for the past seven years because of lack of funds. The system will need \$100,000 per year for the biennium to make necessary repairs and replacements which have been postponed during this time.

2. Enrollment at the University has increased 57 per cent since 1933-34 and 11 per cent since 1929-30; the system as a whole has had a 61 per cent increase. To care for this greatly increased burden and provide just the services now rendered will require at least \$100,000 per year for the next two years. This will not allow for the expansion of instruction or services, but will merely provide funds necessary to maintain the present standards.

3. Salary restoration for the state divisions took effect in March, 1937, but had to be postponed in the State System of Higher Education until July, 1937. Even so, the funds appropriated for the present biennium will not permit the continuance of the restoration for the six-month period from January 1, 1939, to July 1, 1939; \$195,000 is needed for this.

4. Federal Cooperative Extension appropriations for field work in agriculture for the state have been cut so that a yearly appropriation of \$34,678 will be needed. This will prevent the loss of expert service to the agricultural sections of the state and the work of the home economics division.

Mr. Marks, long an active supporter of higher education in the state, is directing the task of presenting these urgent needs to the people of the state and the legislature which is now in

session. In December, Mr. Marks sent a letter to the Governor pointing out the needs for additional funds to maintain the institutions.

Administrative Cost Low

He showed that the amount requested for the biennium 1939-40 is actually five per cent less than the 1929-30 appropriations for the separate institutions although enrollment is greatly increased. These savings have been effected through the economies possible under a unified administration. In this same period, the appropriations for the other divisions of the state government have actually increased about 25 per cent. Since the unification, the annual savings in administration have been \$70,000—a 25 per cent reduction.

The expenditures for the system for the fiscal year ending June 30, 1938, by functions (see charts on page 8 and page 12).

	Per Cent
Instruction (including libraries)	58.9
Service divisions	4.0
Administration	2.7

Physical Plant	13.2
Dormitory Bonds (University)6
General Research	2.0
Agricultural Research	8.6
Federal Cooperative Extension	6.6
General Extension	3.4

It can be seen that the major portion of the funds goes directly into instructional work. Administrative expenses are only 2.7 per cent of the total budget. Other expenditures of the system have been pared to meet the existing conditions.

Teaching Load Heavy

Evidences of the need for additional teaching staff are to be found in the fact that the present teaching staff is approximately the same as the staff employed when there were 8,000 enrolled in all of the schools, whereas at the present time the enrollments have passed 10,000. The result has been excessive teaching loads in many departments, and the shortage of funds has made it necessary to assign graduate assistants and teaching fellows to classes that should be taught by experienced staff members.

A survey made last spring indicates that it would be very unwise to attempt to raise part of the needed funds by an increase in student fees. Students in Oregon schools are now paying a higher resident fee than is charged in any Western state institution. The average for the Western state institutions is \$54.16 per year, as compared with Oregon's fee of \$85.50.

The survey also revealed that 70 per cent of the students in the state system are wholly or partially self-supporting, and about 15 per cent of the entire student body have received loans from the institutional loan funds. At the University alone students earned more than \$200,000 last year. These facts indicate that Oregon's institutions are attended by students who are struggling against economic difficulties to secure an education and any increase in fees would cause much hardship and, in many instances, abandonment of higher educational training.



Willard L. Marks, president of the State System of Higher Education, is leading the drive for supplementary funds to continue present services of the system.

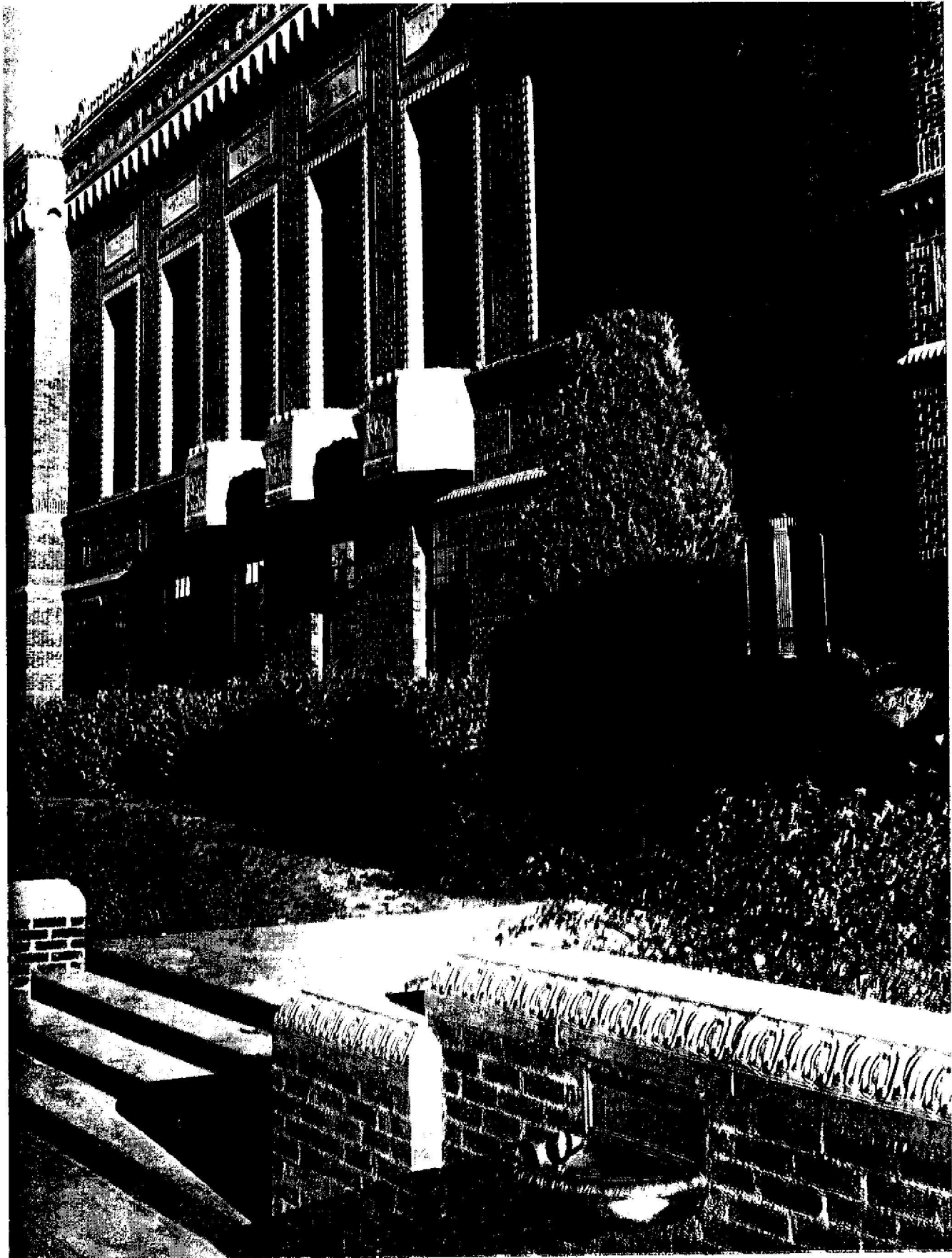

FACADE, NEW LIBRARY

Edgar W. Smith Named to State Board

Edgar W. Smith, ex-'09, has been named to the State Board of Higher Education to fill the unexpired term of Walter E. Pearson, who became state treasurer. Mr. Smith's appointment has been confirmed by the state senate and he will serve until March 2, 1946.

Mr. Smith was born in Pendleton, Ore., and received his high school education there. He then enrolled in the University, but completed his work at Cornell university. While attending Oregon, Mr. Smith was a charter member of the campus chapter of Kappa Sigma fraternity.

Mr. Smith has served as president of the Portland Alumni group and has been a member of the executive committee of the Oregon Dads. Mrs. Smith is the former Irene Simington, ex-'10. Their son, Edgar, is a member of the class of 1933. Another son, John, is now a sophomore in the University.

After finishing college, Mr. Smith became a wheat rancher, then entered insurance work and was state manager for a large company. He then went to Astoria, where he built the Astoria Flouring company mills and was president of the concern. He also has been assistant manager of the Farmers' National Grain Corporation.

Mr. Smith has been chairman of the state milk control board for several years. He announced his resignation from that group shortly before his confirmation by the senate.

Mr. Smith is a Mason and a Shriner and a member of the University club in Portland.



Edgar W. Smith, ex-'09, has been appointed as a member of the State Board of Higher Education until March, 1946.

David Graham Dies

David M. Graham, '05, died of a heart attack at his Eugene home on December 14, 1938. "Dave" Graham was for many years a loyal supporter of the University and a fast friend of many students.

Mr. Graham, who was 58 years old at the time of his death, was born in Washington county on May 17, 1880, and attended high school in Portland.

He was active in student affairs during his undergraduate days and served as treasurer of his freshman class, president of the sophomore class and football in his junior and senior years. He was a charter member of the Oregon chapter of Kappa Sigma fraternity.

Following his graduation in 1905, Mr. Graham was instructor of economics for one year at the University. He then entered the retail shoe business in Eugene and at the time of his death was owner of Graham's Shoe Store. He served as vice-president of the Pacific Northwest Shoe Retailers and was past-president of the Eugene Kiwanis club.

Mr. Graham is survived by his widow, Mildred Bagley Graham, '12; a son, William, now a sophomore in the University; and a daughter, Linden.

Construction Work

Construction work on Oregon's new \$165,000 Humanities building is now under way. Excavation work is nearly completed and actual building construction is scheduled to start shortly.

Original plans for the building called for a \$110,000 plant, but added facilities made it necessary to apply for more money. Result was a \$91,000 WPA loan and a \$74,000 PWA grant.

The Humanities building is another step toward the completion of the long-planned University mall with the new library at the hand and the sides formed by the Murray-Warner museum and Condon hall and the new Humanities building. The new building is to be on 13th street, facing Condon hall. The two buildings will be very similar.

Ground floor of the building will be given over to the University Cooperative bookstore. The \$66,000 loan will be partially retired with revenue from the rent paid by the Coop. The second floor will house liberal arts with lecture rooms, offices, and classrooms for English. The third floor will be turned

over into a specially designed home economics laboratory. There will be a complete suite of rooms, including bedrooms, kitchens, and bath. This will be used for practical demonstration work in home economics.

Another construction project now under way is the reconstruction work going on at Hayward field. A grant of \$18,300 and athletic board funds of \$22,400 have made it possible to enlarge the seating capacity of the field to 17,500. The west grandstands are to be entirely rebuilt and repainted and modern plumbing arrangements made. A new press-box with the front glassed in and direct telephone communication system; a separate radio room and a coach observing room are included in the plans.

The east grandstands are to be extended 45 feet south to eliminate the old bleacher section.

First Citizen

Dr. C. Valentine Boyer, former president and present dean of arts and letters at the University, was named "Eugene's First Citizen for 1938" by the Eugene Realty Board. A large banquet was given in his honor during the early part of January.

Dr. Boyer came to the University in 1926 from Illinois to head the English department. He was appointed to the presidency in 1934 and resigned March 1, 1938. He is now dean and director of the college of arts and letters and head of the English department.

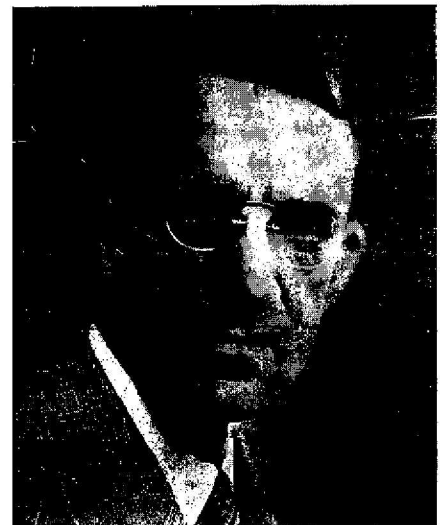

Dr. C. Valentine Boyer was named Eugene's "First Citizen" for 1938.

Winter Enrollment Up 5.3 Per Cent

Registering a 5.3 per cent gain over winter term of 1938, winter term enrollment at the University showed increases for the fifth consecutive year. As always, the Sophomore class showed heaviest registration with 1145 members. The Junior class was low with 339 registered. The professional group showed a loss of five per cent for the only decline.

The school of Arts and Letters gained 16 per cent and the Education school was up 14 per cent followed by Physical Education with 11 per cent jump. Journalism and law showed the only losses. Journalism, because of stricter entrance standards, dropped 12 per cent and Law four per cent.

There are 19 men on the campus to every 11 women, the breakdown indicates. Complete figures below.

Jay Upton

Jay H. Upton, '02, died December 30, 1938, as a result of injuries sustained in an automobile accident on the Mount Hood highway.

Mr. Upton was born in Colfax, Washington territory, on April 28, 1879. His family moved very shortly to Portland, where he received a greater part of his education. At the outbreak of the Spanish-American war in April, 1898, Mr. Upton enlisted in Company H, 2d Oregon volunteer infantry, and was sent to the Philippines immediately.

Following the war, Mr. Upton enrolled in the University of Oregon law school, then in Portland, and received his Bachelor of Laws degree in 1902. He practiced in Portland until 1912,

when he moved to Prineville. He stayed there until 1923 when he moved to Bend, where he had made his home since.

Mr. Upton was active in Republican party work in Oregon. He served in the state house of representatives from 1912 to 1914 and in the senate from 1921 to 1934. He was president of the senate in 1923 and 1924. He was unsuccessful in the primary contest for governor in 1926. In 1934 he was nominated for congress, but lost in the general election.

He is survived by his widow, the former Maude Joyce Cannon.

Broadcasts Continue

Regular broadcasts from the University campus have been made over the state-owned radio station, KOAC, for the past school year. Direct wire broadcasts are made from the studios in the music building. All schools on the campus cooperate in the venture and are presenting programs. The music school is particularly active and student artists may be heard every day.

Physical Education Head

Miss Janet Woodruff, assistant professor of physical education, has been named president of the Oregon State Association for Health, Recreation and Physical Education. Earl Vossen, '35, was elected vice-president at the same time.



Giles French, '21, Moro, Ore., newspaper editor, is again a member of the Oregon legislature.

Students Grouped by	SEX		
	Cumulative Term Total	Last Year	Per Cent Increase
Men	1971	1878	5
Women	1195	1129	6
	CLASS		
Auditor	7	6	17
Special	20	17	18
Fresh	935	903	4
Soph	1145	1109	3
Junior	339	296	15
Senior	454	448	1
Professional	73	77	- 5
Graduate	193	151	28
	MAJOR		
Arch. and Allied Arts	245	248	- 1
Arts and Letters	346	297	16
Business Administration	875	839	4
Education	179	157	14
Journalism	265	300	-12
Law	220	228	- 4
Music	117	108	8
Physical Education	189	171	11
Non Major: Home Econ.	26	27	- 4
Science	270	253	7
Auditor	7	6	17
	MATRICULATION		
Matriculates	99	106	- 7
Old	3067	2901	6
Total Enrollment (Eugene)	3166	3007	5.3

Do You Remember? Thirty-Year Class

Sixty-Year Class

"The Laurean finance committee recommends the purchase of 1 can of oil and 3 lamp chimneys to provide illumination during meetings of the society."

—*Laurean minute book*,
January 17, 1879

Fifty-five-Year Class

"Leona Edwards and Rena McPherson elected to membership of the Eutaxian debating society."

—*Eutaxian minute book*
January 25, 1884

Fifty-Year Class

"The young men of the University presented a petition to the faculty requesting more hooks to be put up in the cloak room of the Villard Hall. The young ladies will have to follow suit."

"The question, 'Resolved that Chinese immigration endangers our civilization,' was debated at the past meeting by the following: Affirmative: Julia Hamilton, Grace Matthews, Anna Roberts; Negative: Agnes Green, Lillie Hughes, Fannie Condon. Decision: negative."

—*Eutaxian society column* appearing in the Oregon State Journal (Eugene city newspaper) of January 26, 1889

Forty-Year Class

"Hullabuloo, galoh, gazoo, Ninety-nine's the year we're thro' " was chosen for the class yell.

The senior reception programs included: an address, "Associations," by Bertha Slater, class president; vocal solo, "Madrienne," by Lulu Renshaw; reading, "Trial Scene," by Charles V. Galloway; and vocal solo, "Goodbye," by John L. Barber.

The University of Oregon at Eugene states in an announcement that tuition will be free for the following year and that incidental fees will be ten dollars for the year. "Boarding, lodging, heat and light, in the dormitory, \$2.50 per week."

President Chapman warns against any rash action in entering the University with, "Every effort to aid and encourage students of limited means is made, but no one should enter the University without a small sum of ready money, say \$50."

—*The U. of O. Monthly*
January 1899.

NO MORE BUBBLING

"The ancient practise of bathtubbing has been discontinued at the dormitory. For many years it has been a distinctive feature of dormitory life that whosoever infringed upon the rights of his fellow students should be treated to an icy bath. The operation proved very effectual as a method of discipline, but will in the future not be employed as it is under the ban of faculty regulations."

—*The Oregon Weekly*
January 25, 1909

Twenty-five-Year Class

TANGO CRAZE HITS OREGON

PROMINENT SENIORS GIVE THEIR APPROVAL TO NEW STEPS

President Campbell Is Cautious

This headline (from the Emerald of January 6, 1914) told of the discouragements received by the student body when certain members wished to introduce the new dances, the tango and the "hesitation" step into campus dancing. However, Miss Ruth Guppy, (Continued Inside Back Cover)

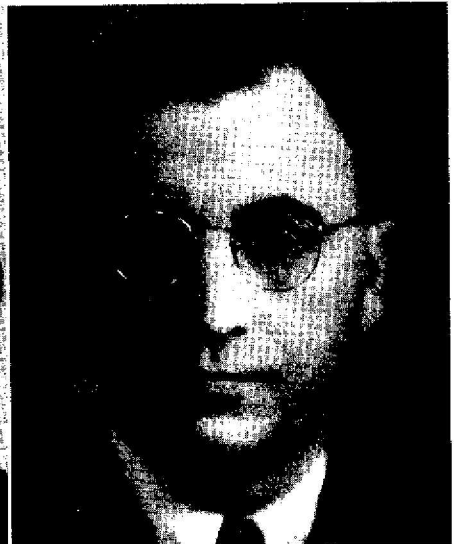

These four Oregon men are serving in the House of Representatives of the Oregon legislature. Upper left is Walter Hempstead, '29; upper right, Dr. C. T. Hockett, M.D. '04. Lower left is Fred W. Herman, L.L.B. '11. On the right is Captain Clarence Ash, '14. Both Hockett and Ash are fathers of Oregon students. Other members of the house whose pictures were not available are: J. B. McCourt, ex-'23; Eugene Marsh, ex-'22; Lyle Thomas, ex-'34; and Dr. J. F. Hosch, M.D. '05.

Duck Basketeers Win Six, Lose One

The Oregon Ducks made a clean sweep of their road trip to the Inland Empire by defeating Washington State, 56 to 44; 57 to 31. Then they went to Moscow to take the Idaho Vandals, 39 to 30 and 35 to 31. Gale found himself to score 57 points in the four games for a game average of 14 $\frac{1}{4}$ points.

With 7000 miles of railroad track behind them, the Oregon Ducks split their opening series with the Washington State Cougars, 46-35, 34-39, then traveled 42 miles north to take the Oregon State Beavers, 31-26.

The opening game was really decided in the opening minutes of play when Bobby Anet, Slim Wintermute and Laddie Gale ganged up to slip in seven points before the Cougars connected. Half-time score stood at 23 to 12 for Oregon.

"Slim" Wintermute was off to the races to score 18 points during the course of the game. High scoring Laddie Gale was held to five points by the effective blanketing of John Kosich of the Cougar gang.

The second game score, Oregon 34, Washington State 39, raised the cry of "The long road trip did it!" Others are inclined to think that it was just a good, old fashioned "off" night for the Webfoots. "Hobby" Hobson, according to one sports columnist, blamed the loss to worry. Washington State had assumed the lead at half-time, 14 to 10, and the boys started worrying about catching up instead of going out after the points in the usual manner. The Cougars pulled a fast one on the Webfoots and sent "Bud" Olson, their sensational Sophomore, into the keyhole—the Cougars garnered eight field goals from keyhole plays.

Bob Hardy, back into varsity play after "sitting out" the 1938 season because of a broken ankle, led the Oregon scoring with eight points. Laddie Gale was again held to five points.

The Ducks and the Beavers played a tight zone-defense game when they met in the Beavers cracker-box gym with the usual ring-around-the-rosy play waiting for chances to shoot. The half-time gun stopped the boys with the Webfoots ahead on an 11-10 score.

After four and a half minutes of second half play, the Oregon boys had run up a 21 to 11 lead. A spurt by the Beavers brought the score back to 28 to 26 for the Oregon boys.

The game followed the accepted course of the "civil wars" with three or four players on the floor most of the time. Forty fouls were called—21 on the Orange and 19 for the Lemon Yellow.

Gale found himself after a slow start in the two opening games and led Oregon scoring with 12 points. Wintermute collected eight points.

A road trip to the Inland Empire to meet Washington State and Idaho faces the Webfeet next.

Scoring for the first three conference games ran: Wintermute, 33; Gale, 22; Johansen, 19; Hardy, 13.

Seven wins and three defeats were brought home by the Webfeet at the conclusion of their 22-day barnstorming trip which included the season's opener at famed Madison Square Garden in New York city. It was the tough one to lose—Oregon 36, College City 38. Bradley Tech of Peoria and Stanford at Palo Alto were the only other defeats. The Bradleys completely routed Oregon, 52 to 39, while the Cardinals barely squeezed a 50 to 46 victory from the weary Ducks, who were on their last lap home.

Game scores (in order of play) were:

Oregon	51	Portland	24
Oregon	83	Multnomah	25
Oregon	46	Signal Oil	34
Oregon	54	Packards	39
Oregon	36	College City	
		N. Y.	38
Oregon	54	St. Joseph	44
Oregon	74	Miami Univ.	38
Oregon	53	Canisus College	41
Oregon	52	Wayne	41
Oregon	39	Bradley Tech. ...	52
Oregon	60	Macomb Coll. ...	45
Oregon	42	Drake	31
Oregon	46	Stanford	50

Duck Quacks

Three Oregon players were named on last year's northern division all-star team and two on the all-Pacific coast. Laddie Gale, forward, and Wally Johansen, guard, earned spots on both mythical selections, while Slim Wintermute, center, was voted the Northwest's outstanding center.

* * *

Gale, the coast's high scorer last season, was picked by Stanford's Hank Luisetti as one of the five outstanding players he had opposed in his three years of play. Others were John Ball, U.C.L.A.; Chuck Wagner, University

of Washington; Shields, Temple, and Mersener, Long Island University.

* * *

Four players will start their fourth season together this winter. They are Laddie Gale, Slim Wintermute, Wally Johansen and Bob Anet. In their three seasons of play Oregon has won 73 games and lost only 18. As freshmen they won 24, lost one; as sophomores, they won 22, lost nine, and last season won 25, lost eight.

* * *

Stanford University players, following the 1938 play-off series for the coast championship, voted Oregon the toughest opponent met all year. Coach John Bunn went further to state, "Stanford played the best games in three years to win. Oregon was by far the outstanding northern division team faced in that time.

* * *

In the 1937-38 season Oregon scored 1652 points, or 50.6 per game, against 1226, or 36.9 per game, for opponents.

* * *

The 1937-38 freshman team, undefeated in regular competition, from which come several outstanding varsity candidates, was regarded as one of the finest in Oregon history and comparable to the 1936 yearling crew which now forms the varsity.

* * *

All of Oregon's eight defeats the past season came on long road trips. The Webfoots won 24 home games. Their longest winning streak was 14 at the start of the season.

* * *

In the past two years Oregon has not lost a basketball series to any northwest opponent. Of nine series played six were won and three tied.

Player Biographies

ANET, ROBERT (Bob), 5 foot 8 inch human dynamo from Astoria, captained the 1937-38 Oregon team. Undoubtedly the sparkplug of the Webfoot attack, the speedy Anet excels at ball handling and "feeding." Although preferring to confine his activities to working the ball, Anet scored 178 points last season. He was by all odds the most colorful and popular player in the conference. A senior.

ANDREWS, GEORGE (Porky), is one of few Canadians ever to win a place on a coast basketball squad. As regular guard on the freshman team last winter Andrews showed ability

BASKETBALL STATISTICS

INDIVIDUAL SCORING PRE-SEASON GAMES

	G	FG	FT	PF	TP	Ave.
Gale	13	69	29	23	167	12.8
Hardy	11	32	12	23	76	6.9
Wintermute	10	29	20	13	78	7.8
Anet	13	31	25	33	87	7.7
Johansen	13	26	16	30	68	5.2
Sarpola	12	29	13	11	71	7.9
Dick	13	26	11	19	63	4.8
Pavalunas	13	17	3	13	17	2.9
McNeely	8	8	4	6	20	2.5
Mullen	11	6	3	2	15	1.4
Quinn	1	2	0	2	4	.4
Sandness	5	1	0	3	2
Mabee	5	0	2	1	2

certain to win him varsity consideration as a sophomore. He is much the same type of player as Anet—a hard-driver, good ball handler and feeder. Comes from Victoria, B. C. Stands an even six feet. Scored 137 points with the freshmen.

DICK, JOHN, broke into the varsity lineup last season as a sophomore when Silver and Hardy, regulars, were put out with injuries; previously Coach Hobson had intended to hold him out of action for the year and he had no varsity playing experience when he stepped in. He proved an excellent all-around performer, especially around the backboard. Stands six feet four, is a good defensive player and very adept with a whirling pivot shot. Home: The Dalles. A junior.

GALE, LAUREN (Laddie), was a unanimous choice for Pacific coast all-star team as running mate to Hank Luisetti of Stanford at forward. Should be the West's outstanding offensive player this year. Gale, standing six feet four, is extremely fast and a clever ball handler. Shoots from seemingly impossible angles with either hand. Last season he established new northern division scoring record of 249 points, tallied 408 points in entire season. Has huge hands which enable him to palm the ball while shooting. A senior.

HARDY, ROBERT (Bob), won a regular position last year after transferring to Oregon from Southern Oregon Normal, only to lose out early in the season with a broken ankle. Hardy was a sensational scorer at Southern Oregon, accounting for 400 points as a sophomore. . . . in National A.A.U. tourney (1936) he scored 25 points in his first appearance. Hardy is a rangy 6 foot 3 inch southpaw with a deadly one-hand hook shot. His home is Ashland. A senior.

JOHANSEN, WALLY, chosen as the outstanding guard on the coast last season, teams with Anet to form Oregon's spectacular back court combination. Seemingly tireless, Johansen is a brilliant floor man and ball handler. He scored 227 points last year to rank high among northern division point makers. Stands 5 feet 11, also comes from Astoria, the hotbed of Oregon high school basketball. A senior.

MARSHIK, ARCHIE, 6 foot 7 inch giant from little St. Mary's high of Eugene, was regular pivot man for the freshmen last winter. Agile for his height, Marshik is expected to perform in a reserve varsity role as a sophomore. He is a deadly shot from around the foul circle—scored 187 points last year.

MCNEELY, EVERT (Red), is another recruit from freshman ranks expected to shine in varsity circles next

INDIVIDUAL SCORING 1937-38

Player	G	FG	FT	PF	TP
Laddie Gale, f	33	140	128	61	408
Slim Wintermute, c	33	113	39	66	265
Wally Johansen, g	33	86	55	85	227
Bob Anet, g	33	63	52	93	178
Dave Silver, f	25	51	59	51	161
Ted Sarpola, f	33	59	17	33	135
Bob Hardy, f	14	38	15	20	91
Matt Pavalunas, f-g	30	27	15	19	69
Ford Mullen, g	29	24	12	25	60
John Dick, f	20	14	17	28	45
Ray Jewel, c	23	4	3	2	11
Wimpy Quinn, f	2	1	0	1	2

FRESHMAN SCORING*

Earl Sandness, f	17	90	30	35	210
Archie Marshik, c	17	80	27	29	187
George Andrews, g	17	46	45	35	137
Evert McNeely, g	16	43	35	34	121
Toivvo Piippo, g	16	21	4	11	46

* Only leading varsity candidates listed.

1938-39 VARSITY SQUAD

No.	Name	Pos.	Exp.	Hgt.	Wgt.	Age	Reg. from	Pts. Scrd. 1937-38
20	**Anet, Robert (Bob)	G	2 yrs.	5' 8"	175	20	Astoria	178
14	Andrews, George	G	Fr.	5'11"	180	20	Victoria, B. C.	137
18	*Dick, John	F	1 yr.	6' 4"	200	20	The Dalles	42
28	**Gale, Lauren (Laddie)	F	2 yrs.	6' 4"	195	21	Portland	408
40	*Hardy, Robert (Bob)	F	1 yr.	6' 3"	180	21	Ashland	91
32	**Johansen, Wally	G	2 yrs.	5'11"	155	21	Astoria	227
34	Marshik, Archie	C	Fr.	6' 6"	195	20	Eugene	187
15	McNeely, Evert (Red)	G	Fr.	6' 2"	180	22	Portland	121
13	*Mullen, Ford	G	1 yr.	5' 8"	165	21	Olympia, Wash.	60
11	*Pavalunas, Matt	F	1 yr.	6'	170	21	Raymond, Wash.	69
16	Piippo, Toivvo	G	Fr.	6'	160	20	Astoria	46
12	Quinn, Wellington	F	1 yr.	6' 2"	180	21	Portland	2
36	Sandness, Earl	F	Fr.	6' 4"	190	19	Astoria	210
25	*Sarpola, Ted	F	1 yr.	6' 2"	160	21	Astoria	135
22	**Wintermute, Urgel (Slim)	C	2 yrs.	6' 8"	195	21	Eugene	265

* Denotes varsity letters earned.
Fr. Denotes freshman experience only.

Old Oregon

season. McNeely, an all-state prep star in 1935, was a mainstay of the frosh five, scoring 127 points, mainly from long shots. Stands 6 feet 2, comes from Portland.

MULLEN, FORD, saw considerable action last year as understudy to Bob Anet at guard. One of the coast's outstanding collegiate baseball players, Mullen is an able all-round court performer. Scored 60 points last season as sophomore. Stands 5 feet 8, comes from Olympia, Washington.

PAVALUNAS, MATT, is the third out-state member of the Oregon team, having won all-star honors at Raymond, Wash. Another hard-driving type of guard, Pavalunas came fast last year as a sophomore and is expected to become a regular this year. Fine floor man and an excellent scorer with either hand. Tallied 69 points last season. Stands an even six feet.

PIIPPO, TOIVVO, is the fifth ex-Astoria high star on the Oregon varsity. Fast and an able ball handler, Piippo may see some action this year as an alternate guard. He was a regular member of the 1937-38 freshman quintet, scoring 46 points from the back court. He stands an even six feet in height.

SANDNESS, EARL, another of the Northwest's famed "Flying Finns" from Astoria, was scoring leader for the 1937-38 freshmen with 210 points in 17 games. A loosely built 6 foot 4 inch, Sandness is a good ball handler and has great ability in getting off shots from anywhere near the basket. Expected to make a strong bid for a varsity position as a sophomore.

SARPOLA, TED, is regarded as one of the greatest high school players ever developed in Oregon. He broke all existing high school scoring records while at Astoria high. Last season, as a sophomore, Sarpola scored 135 points serving as a reserve forward. He surpasses what Coach Hobson calls "fast hands"; rated by critics as surpassed only by Luisetti in ability to get away shots. Stands 6 feet 2 inches, is one of fastest men on squad. A junior.

WINTERMUTE, URGEL (Slim), is the tallest player on the coast at 6 feet 8 inches. He was voted the most valuable player in the northern division last season and was named on the first northern division and second all-coast all-star teams at center. Expected to be the outstanding pivot man in the West this coming season. He is an accurate shot, both short and long, and highly effective under the basket. Rated by Coach Hobson as finest defensive player he ever coached. Scored 265 points last season. A senior.

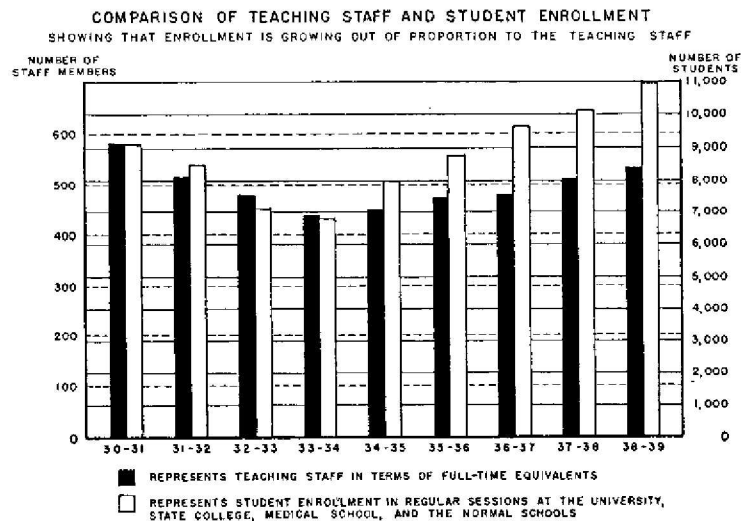

DISTRIBUTION OF EXPENDITURES BY FUNCTIONS
BUDGET FOR FISCAL YEAR ENDING JUNE 30, 1938, STATE FUNDS

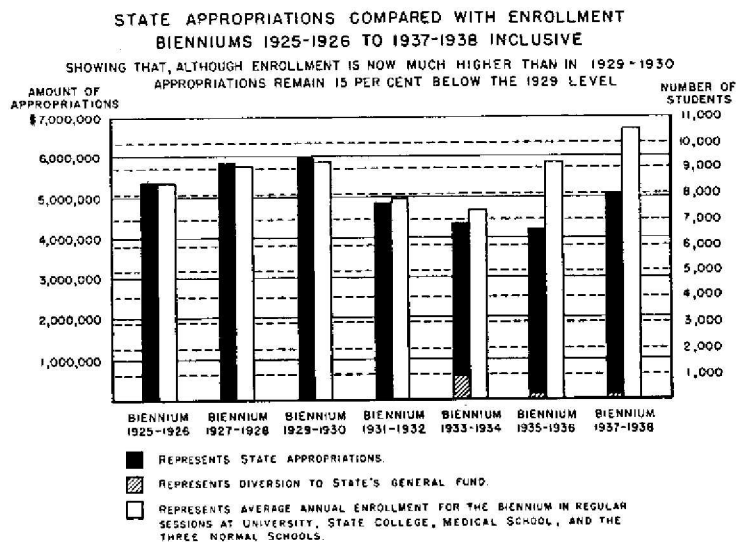
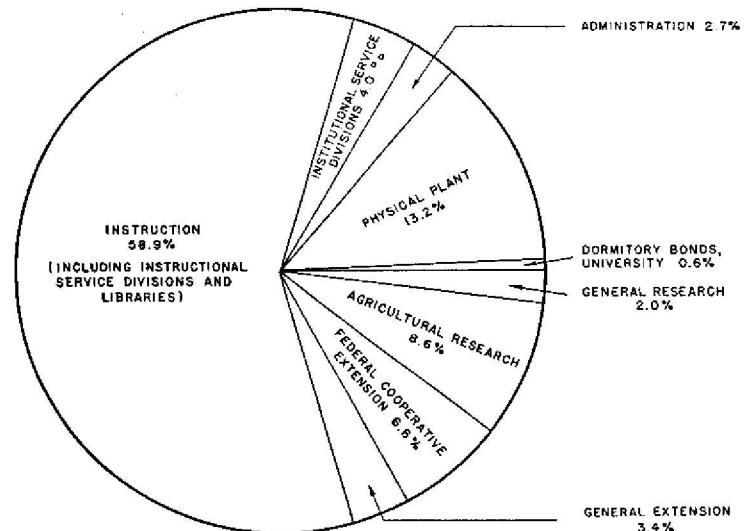

NEWS OF THE CLASSES

1884

Miss Susan Winter Moore, '84, died in Portland on December 23, 1938. Miss Moore was born near Goshen, Ore., in 1859. Following her graduation from the University she taught school in various parts of the state, but for many years she has lived in Portland.

1895

Jerry England Bronaugh, '92, LL.B. '94, died in Portland on December 3, 1938, at the age of 68. Mr. Bronaugh had been a practicing attorney in Portland since 1901. He is survived by his widow, May Dorris Bronaugh, '93, and his son, George E. Bronaugh, ex-'24.

1895

Mrs. Anna Maude Matthews Dunn, ex-'95, widow of Frederic S. Dunn, '92, died in Eugene on January 3, 1939. Mrs. Dunn was born in Forest Grove on September 16, 1872, and had lived in Eugene since her marriage to Mr. Dunn in 1895. Mr. Dunn was head of the classics department of the University until his death two years ago. Mrs. Dunn is one of the founders of the Oregon chapter of Delta Gamma sorority.

1897

Dr. Homer I. Keeney, '97, died in San Francisco in December. Dr. Keeney went to Jefferson medical college following his graduation from the University. Prior to the World War, Dr. Keeney conducted his practice in Portland, but for the past twenty years has been practising in San Francisco. Dr. Keeney served as president of the Oregon Alumni association from 1904 to 1906.

1900

Dr. George A. Warfield, '00, lives at 2131 South Columbine, in Denver, Colo. He is Emeritus Dean of the School of Commerce, Accounts, and Finance of the University of Denver. Dr. Farfield is a member of Sigma Phi Epsilon and Alpha Kappa Psi.

O. H. Reichman, ex-'00, died at his home in Montague, Cal., on October 2, 1938. Mr. Reichman for many years was a grain dealer and a member of the firm of the Mount Shasta Milling company. His son, Paul Reichman, is a member of the class of 1935.

1901

Word has been received that William K. Glen, ex-'01, died in Cleveland, Ohio, on April 28, 1938. He was connected with the Crane company for many years.

1903

Homer I. Watts, '03, writes that he is a farmer and lawyer at Athena, Ore. Mr. Watts, a member of Sigma Nu, received his LL.B. from Harvard after graduating from the University.

1905

Dr. A. Orville Waller, ex-'05, has been appointed executive officer of the 1116th medical regiment, 41st division. Lt. Col. Waller is a director of the Oregon Alumni association.

1906

Mr. and Mrs. D. A. Hathaway, '08, (Elsie Dobie, '06), have moved to Indianapolis, Ind. Mr. Hathaway is a member of Kappa Sigma and is a contractor.

1907

Oro D. Babcock, M.D. '07, has moved to Mercer Island, Wash., from Seattle. He conducts his general practice there.

1910

Albert W. Warner, ex-'10, is a railway postal clerk and has his home at 1010 East State street, Montpelier, Vt. He has been married since 1921.

1911

Clarence M. Eubanks, ex-'11, lives at 106 S. Orlando, Los Angeles. He is a lawyer with offices in Los Angeles and New York city. Mr. Eubanks is a member of Phi Gamma Delta and Phi Delta Phi.

1912

James R. Bain, LL.B. '12, is district attorney for Multnomah county with his offices in Portland. Mr. Bain is married and is the father of two sons, 14 and 16.

Ross T. McIntire, M.D. '12, has been named surgeon-general for the United States Navy with the rank of rear-admiral. Dr. McIntire will continue to serve as the president's physician.

1913

Mrs. Maud Morse and Dean H. Walker, '13, were married in Portland on December 28. Mrs. Walker was formerly with the extension service of Oregon State college. Mr. Walker was formerly dean of men at the University, and is now serving as joint senator from Polk and Benton counties. The Walkers will live in Independence.

1914

Raymond E. Warner, '14, is librarian and principal of the night school at King City, Cal. His daughter, Margaret, is now 17 years old.

1915

Clarence W. Walls, '12, is an insurance adjuster in Portland. He and Mrs. Walls (Lyle Steiwer, '15) live at 424 N. E. Hazelfern place in Portland. He is a member of Phi Delta Theta and she of Gamma Phi Beta.

1916

James Watson, '16, is a meter tester in Portland, Ore. His home is at 5304 Southeast Taylor. His daughters, Patricia and Marilyn, one and five years old.

Fletcher K. Ware, ex-'16, is a hardwood lumber sales manager and lives at 2906 Quinten avenue, St. Louis Park, Minn. Mr. Ware is a member of Sigma Nu.

1917

Miss Mildred G. Brown, '17, is librarian at the Camden County free library, Camden, N. J. Her home is at 204 Redman avenue, Haddonfield, N. J.

1918

Dr. Estella Ford Warner, M.D. '18, is a commissioned officer in the U. S. public health service and is detailed as medical director of health work among the Indians of the Southwest. Her home is at 223 South Richman, Albuquerque, N. M.

1919

David H. Wilson, '19, is now living at Marble, Minn., where he is a civil and mining cost engineer. His three daughters, Nancy, Daidre, and Sally, are now five, seven, and nine respectively. Mr. Wilson is a member of Phi Delta Theta.

Mrs. Claire Warner Churchill, '19, is living at 609 Southwest Hal street, Portland, Ore. She is assistant state supervisor of the federal writers' project.

1920

James C. Brandon, ex-'20, is living at the Laurence apartments, 630 Laurence avenue, Portland.

Miss Adelaide V. Lake, '20, has sold her interest in the Sheridan Sun, weekly newspaper, and has moved to Eugene where her address is 136 16th East. Miss Lake is a member of Theta Sigma Phi.

1921

The mailing address of Leonard L. Bartholomew, ex-'21, is The White House, Dennis Lane, Steinmore, Middlesex, England. Mr. Bartholomew is a member of Kappa Sigma.

Mr. and Mrs. Ferris Bagley, '21 (Estella Campbell, '21), live with their daughter, Barbara, at 3060 21st avenue in San Francisco. Mr. Bagley is vice president and production manager of the Golden State Co. Mr. Bagley is a member of Phi Delta Theta.

Mrs. Kathleen Forrester McCliment, ex-'21, is living at 2543 Northeast 32nd place in Portland. Mrs. McCliment is a member of Chi Omega.

Miss Elizabeth McMahan, ex-'21, was killed near Eugene on December 29, 1938, when the horse she was riding, scared by a logging truck, was thrown on top of her. Miss McMahan was a resident of Thurston.

1922

Harold N. Lee, '22, M.A. '24, is the author of "Perception and Aesthetic Value," which has recently been published by the Prentice-Hall company. Dr. Lee is associate professor of Philosophy at Newcomb college, Tulane University. Mrs. Lee is the former Norma Soule, ex-'26.

Arthur C. Weatherhead, ex-'22, is dean of the college of Fine Arts and Architecture at the University of Southern California. Mrs. Weatherhead is the former Mabel Stewart, ex-'22.

Miss Marie Holden, ex-'22, and Edward Rogers were married in Portland on September 11, 1938. They are living at 1724 Southeast 20th in Portland. Mrs. Rogers is a member of Alpha Delta Pi. Mr. Rogers is a millwright for the Inman-Poulsen mill in Portland.

1923

Mrs. Harvey Watt (Edith Herrin, ex-'23) lives in San Diego, Cal., at 4169 Mississippi street. She is a member of Gamma Phi Beta.

Old Oregon

Homer C. Gant, ex-'23, is field examiner for the Oregon Works Progress Administration. He and Mrs. Gant (**Beatrice Peters**, '27) live at 3948 Northeast 20th. He is a member of Chi Psi lodge. Their son, John, is six years old.

Mr. Arthur H. Base, ex-'23, is manager of the Multnomah county office of the World War veterans' state aid commission. Mrs. Base is the former **Marjorie Kruse**, ex-'23, and their children, James and Nancy, are seven and eleven respectively. Mr. Base is a member of Pi Beta Phi and Mrs. Base is a Delta Tau Delta.

Archie Averill, ex-'23, is living in Goldendale, Wash. Mr. Averill is a salesman for the Shell Oil company.

Dr. John T. Ganoe, '23, M.A. '24, attended the annual meeting of the American Historical association in Chicago during the Christmas holidays. He represented the University of Oregon. Mrs. Ganoe was **Bernice Corpron**, '24.

1924

John M. Weaver, '24, is an attorney at law in Carnation, Wash. Mr. Weaver is a member of the Kent Law club at the University of Pennsylvania, where he received his L.L.B. degree.

Mr. Byron W. Thomas, ex-'24, lives at

Bates-Portland Garage

R. C. BATES, Telephone BEacon 8129

5th and Salmon Sts. Portland, Oregon



Wiltshires

ENGRAVING COMPANY

935 Oak Street -- Eugene, Oregon

1058 Lincoln street, Eugene. Mr. Thomas is with the Rubenstein Furniture company. He is married and has a daughter nine years old. Mr. Thomas is a member of Chi Psi lodge.

1925

Manuel Valentino Alcid, '25, M.B.A. '32, is now a bank examiner for the Bureau of Banking at Manila, P. I. His daughter, Mila, is now two years old.

H. Omer Bennett, M.A. '25, is field representative of the Macfadden Health Service Bureau, Inc. He is a member of Phi Delta Kappa.

Dr. Frank M. Chapman, ex-'25, is with the agricultural adjustment administration in Washington, D. C. Dr. Chapman is a member of Chi Psi lodge.

1926

Dr. and Mrs. Edwin D. Warren, '27, M.D. '28 (**Jane Ann Bo Dine**, '26) are living at 102 East Road, Tacoma, Wash., where Dr. Warren is an eye, ear, nose, and throat specialist. Their second son, Edwin, was born on March 31, 1938. Charles is two and a half years old. Dr. Warren is a member of Phi Delta Theta.

Robert L. Gardner, '26, has been promoted to district manager of the floor division of the Armstrong Cork company in Seattle. He was previously at San Francisco.

Villariz T. Austin, '26, M.D. '29, is with the Carle hospital clinic at Urbana, Ill. Dr. Austin is a member of Alpha Tau Omega and Alpha Kappa Kappa.

Winifred Andrews, '26, is now librarian in the Redland, Cal., high school. Miss Andrews received her certificate in librarianship from the University of California.

Miss Imogene Lewis, '26, and **Charles E. Diamond**, ex-'28, were married in Portland on December 29, 1938. Mrs. Diamond is a member of Kappa Kappa Gamma. After leaving the University, Mr. Diamond attended the University of Washington. He is a member of Phi Delta Theta.

A daughter was born to Mr. and Mrs. **Herman J. Blaesing, Jr.**, ex-'26, in Portland on December 9, 1938. The Blaesings have two other daughters, Brenda and Gretchen, who are three and nine. Their home is at 01359 S. W. Radcliffe in Portland. He is a member of Delta Tau Delta.

1927

Miss Isabel Wenhold and **Edmund A. Veazie**, '27, were married in Charlotte, N. C., on November 23, 1938. Mr. Veazie is the son of Mr. and Mrs. **Arthur L. Veazie**, '90 (**Agnes Green**, '90), of Portland. Since leaving the University Mr. Veazie has been a research technician with the Bell Telephone laboratories in New York city. Mrs. Veazie is a graduate of Salem College and of the University of North Carolina. The couple will reside at 33 West Eighth, New York city.

James Warrack, ex-'27, is a central office technician with the Pacific Telephone and Telegraph company in Portland. He lives at 2605 S. E. Market street.

Lowell M. Baker, '27, is now vice-president of the Elmendorf-Anthony company of Spokane, Wash. His daughter, Barbara, was born last April. His son, Robert, is nearly four. Mr. Baker is a member of Friars.

Harry T. Coffin, Jr., '27, is living at 8246 Romaine, Los Angeles, Cal., where he is a real estate broker. His daughter, Barbara, was born on June 30, 1938.

1928

Boyd Yaden, '28, is engineering inspector for the Bureau of Public Works of Alaska. He lives in Petersburg, Alaska.

1929

Louis Ashlock, ex-'29, is assistant to the president of the California Railroad commission. He lives at 322 25th avenue, San Mateo. He is a member of Phi Delta Theta.

Carl C. Webb, '32, is associate manager of the Pennsylvania Newspaper Publishers' association. He was formerly with the Pendleton East Oregonian. Mrs. Webb is the former **Lora Allison**, '31.

Mr. Paul Wagner, '29, has been transferred to the San Francisco offices of the Armstrong Cork company. His home is at 27 Aragon blvd., San Mateo, Cal. Mr. Wagner is a member of Phi Sigma Kappa.

Miss Lucille Flynn and **Dr. John H. Hoyt**, ex-'29, were married in Portland on November 23, 1938. Mr. Hoyt is a dentist in Portland. He is a member of Theta Chi and Xi Psi Phi.

Gerald R. Woodruff, ex-'29, is living at 3009 L street in Vancouver, Wash., where he is connected with the Northwestern Electric company. Mr. Woodruff is a Delta Tau Delta.

Miss Janet Plimpton, '29, and **Bert Corkrum** were married in Portland on November 23, 1938. Mrs. Corkrum is a member of Chi Omega. They are now living in the Clinto Court apartments in Walla Walla, Wash.

Miss Elisabeth Todd and **John C. Emmel**, ex-'29, were married in Seattle, Wash., on December 19, 1938. Mr. Emmel is a member of Kappa Sigma. They will make their home at 929 Southwest Salmon street in Portland.

Miss Meta Horgan and **Dr. A. Gurney Kimberly**, '29, M.D. '30, were married in Portland on December 21, 1938. Dr. Kimberly is a member of Alpha Kappa Kappa, medical fraternity.

1930

Miss Margaret Brugger, ex-'30, is now living at 1960 N. W. Marshall in Portland. Miss Brugger is a stenographer and secretary.

1931

Fletcher S. Udall, '31, is with the Fletcher S. Udall and Associates Advertising agency in San Francisco. Mr. Udall is a member of Chi Psi lodge and Alpha Delta Sigma.

Mr. and Mrs. George Webber, ex-'31 (**Rose Conroy**, ex-'32), are living at 4599 38th street in San Diego, Cal. Mr. Webber is a naval aviation pilot with the U. S. Navy. He is a member of Phi Sigma Kappa and Mrs. Webber is a Kappa Delta. Their children, Judith and James, are now one and four.

Howard A. Page, ex-'31, is the Southern California sales manager of the Coos Bay Lumber company. He lives at Wilmington, Cal. His son, Frederic, was born last June, and his other son, Howard, Jr., is now six years old. Mr. Page is a member of Chi Psi lodge.

Mrs. Wesley E. Stout, ex-'31 (**Irene Breum**), lives at 2737 N. E. 49th in Portland. Her daughters are now three and six. Mrs. Stout is a member of Chi Omega.

Arthur C. Babson is director of the education division of the Babson Statistical Organization. His home is at 17 Denton Road West, Wellesley, Mass. He is a member of Chi Psi lodge.

Miss Phyllis Greely and **Clifford G. Potter**, ex-'31, were married in Vancouver, Wash., on December 21, 1938. They will live in Ridgefield, Wash., where Mr. Potter is the distributing agent for the Shell Oil company. He is a member of Sigma Chi.

Mr. and Mrs. Carl W. Nelson, '30 (**Murdina Marion Medler**, '31), are living in Salem, Ore., at 946 D street. Mr. Nelson is pilot for the state board of forestry and was formerly a lieutenant with the marine corps at Quantico, Va. Mrs. Nelson is a member of Chi Omega, and Mr. Nelson is a Delta Tau Delta.

Daniel L. Boone, ex-'31, lives at 2525 N. E. Glisan in Portland. Mr. Boone is with the Portland offices of the W. P. Fuller and company. Mr. Boone is a member of Sigma Alpha Epsilon.

Mr. and Mrs. Harlow Hudson, ex-'30 (**Katheryn Kjosness**, '31), are now living at 1874 Onyx street in Eugene. Mr. Hudson is an instructor in architecture at the University.

Mr. and Mrs. Norman E. Young, M.A. '35 (**Helen Harris**, S.S. '31), are now living at 30 West Reed, San Jose, Cal., where Mr. Young is acting as exchange teacher from Ketchikan, Alaska. Their daughter, Monica, was one year old in October.

Miss Louise Fletcher and **Arthur M. Mason**, '31, were married on Christmas day in Portland. Mrs. Mason is a graduate of Willamette university and has been teaching in Mill City. Mr. Mason is principal of the Elmira Union high school. They will live in Elmira, Ore.

1932

Paul Campbell, '32, is teaching science at the Riddle, Ore., high school. He has been teaching at Riddle for five years.

Robert T. Oliver, M.A. '32, is the author of a new textbook for speech classes. Mr. Oliver is assistant professor of speech at Bucknell university in Lewisburg, Pa. His son, Robert, was born May 26, 1938.

Miss Alice R. Carter, '32, is program counselor for the Boston, Mass., Y.W.C.A. Her address is 372 Longwood avenue, Boston.

Miss Charlotte Flake and **Walter F. Baker, Jr.**, '32, were married in San Francisco on July 23, 1938. Mr. Baker, a member of Sigma Alpha Epsilon, is with the sales promotion department of the Owens-Illinois Pacific Coast company. Their home address is 1855 Folsom, San Francisco.

Mrs. Alice Woodson Hill, '32, makes her home at 2001 East Morton, Tacoma, Wash. Mr. Hill is pastor of a Christian church in Tacoma.

A daughter was born to **Mr. and Mrs. Delbert Addison**, '32, on Christmas day. They live in Klamath Falls, Ore., where Mr. Addison is advertising manager of the Klamath Falls News and Herald.

1933

A son, Michael William, was born on October 23, 1938, to **Mr. and Mrs. Gerald Lawlor**, '28 (**Gladys Foster**, '32), of Nepositt, N. Y. Mr. Lawlor has his Ph.D. from Columbia and is instructor in psychology at Brooklyn college. He is a member of Theta Chi. Mrs. Lawlor received her M.A. degree from Columbia in 1935 and is a member of Alpha Phi.

Denzil Page, '33, is living at 3227 East 29th, Kansas City, Mo. Mr. Page is in the administrative division of the government crop control insurance corporation.

Miss Bernardine Stuetzer and **Philip Bauer**, ex-'33, were married in Portland

on November 5, 1938. They will live in Portland.

Miss Janet L. Fitch, '33, is now living at 500 Riverside drive, New York city. Miss Fitch, a member of Kappa Alpha Theta and Phi Beta, is attending a secretarial school.

Miss Olevia Grace Reeder, ex-'33, and **Ivan Dent** were married on December 11, 1938, in Salem, Ore. The Dents will live in Grande Ronde, Ore., where Mr. Dent is a farmer.

1934

Miss Frances Frazier, '34, M.A. '36, is working for a Doctor of Philosophy degree at the University of Chicago. She is staying at International House.

A son, Jack, Jr., was born to **Mr. and Mrs. Jack R. Cate**, '34 (**Frances Marks**, ex-'34), in Denver, Colo., on November 7, 1938. Mr. Cate is district accountant for the Firestone Tire and Rubber company. He is a member of Theta Chi and Friars.

Miss May Masterton, '34, is working in the University Florists in Eugene. Her home is at 1310 Patterson. Miss Masterton, a member of Kappa Delta, was formerly teaching school in Lebanon.

Miss Genevieve Dunlop, '34, is living in Condon, Ore., where she edits the Condon Globe-Times. She is a member of Phi Theta Upsilon.

Miss Peggy Sweeney, '34, has been in Germany studying violin since last spring. She has been living in Munich. Miss Sweeney is a member of Delta Gamma.

Miss Carol Peschka and **James C. Ghormley**, ex-'34, were married in Spokane, Wash., on December 19. Mr. Ghormley is a member of Delta Tau Delta. They will live at 2015 South Grand in Spokane.

1935

Miss Adrienne Isham, ex-'33, was married to **Gordon Robbins** in Long Beach, Cal., on May 18, 1938. They are living at 3758 Olive avenue in Long Beach. Mrs. Robbins is a member of Chi Omega.

Pearl L. Base, '35, is doing secretarial work in the bond department of the First National bank of Portland. Her home is at 5732 N. Interstate avenue. She is a member of Delta Gamma.

Tallant Greenough, ex-'35, is a practicing attorney at Coquille, Ore. Mr. Greenough is a member of Phi Delta Theta, Phi Alpha Delta, and of Sigma Delta Psi.

J. Mervin Rodda, '35, is doing graduate work at the University. Mr. Rodda is a member of Theta Chi.

Mr. and Mrs. Howard Clark, '38 (**Louise A. Rice**, ex-'35), are the parents of **Philip A. Clark**, born on October 13, 1938. Mr. Clark is a salesman with the Great Falls, Mont., office of the Goodyear Tire and Rubber company. He is a member of Phi Gamma Delta and Scabbard and Blade.

Mr. and Mrs. Walter R. Green, ex-'35 (**Alice Kremers**, ex-'35), are living at 3316 N. E. 45th in Portland, where Mr. Green is with the Doernbecher Furniture company. Mr. Green is a member of Pi Kappa Alpha and Mrs. Green of Chi Omega.

A son, **Sumner Thomas**, was born to **Mr. and Mrs. L. S. Bookwalter** (**Louise Sumner**, ex-'35) in Portland on December 29. The Bookwalters have another daughter, **Louisa Rae**, who will be two in August. They live at 1306 N. E. 6th in Portland. Mrs. Bookwalter is a member of Alpha Phi.

Mr. and Mrs. W. Boyd Courtney, '35, are the parents of a daughter, **Barbara Ann**, born in Denver, Colo., on December 12. Mr. Courtney, a member of Delta

Upsilon, is factory representative in Denver for the Chicago Flexible Shaft company.

1936

Mr. and Mrs. Victor Cochran, ex-'31 (**Helen Campbell**, '36), are the parents of **Judith Ann Cochran**, born on October 30, 1938. Mr. Cochran is a draughtsman in the engineering and construction department of the Bonneville project. Mrs. Cochran is a member of Alpha Omicron Pi.

A daughter, **Nancy Jean**, was born to **Mr. and Mrs. Newton R. Crum**, ex-'37 (**Janice Worley**, ex-'36), in Bakersfield, Cal., on December 3, 1938. Their son, **David**, is now two years old. Mr. Crum is a member of Phi Gamma Delta and Mrs. Crum is a member of Pi Beta Phi.

Miss Marie Hatton and **Ben Back**, ex-'36, were married in Portland on December 21, 1938. Mr. Back is a newspaper reporter in Portland. Their new home address is 4052 S. E. Holgate.

Miss Dorothy Eleanor Hacheney, ex-'36, was married to **Lawrence Scharpf** on December 22, 1928. The marriage took place in Portland. Mr. Scharpf attended Oregon State College and is a member of Beta Theta Pi. The Scharpfs will live in Bend, Ore.

A son, **John Alan**, was born December 4 in Portland to **Mr. and Mrs. John A. Zehntbauer, Jr.**, ex-'35 (**Ruth Vannice**, '36). They live at 3908 N. E. Maywood place in Portland, where Mr. Zehntbauer is with the Jantzen Knitting Mills. Mrs. Zehntbauer is a member of Alpha Delta Pi and Mr. Zehntbauer of Kappa Sigma.

Miss Louise H. Breuer, '36, and **Felix Jack Dees**, ex-'34, were married in Portland on December 16, 1938. Mrs. Dees is a member of Chi Omega. Mr. Dees attended the Northwestern College of Law after leaving the University and is a member of Sigma Nu and Delta Theta Pi. They will live in Portland.

Miss Gene Edith McMunn, ex-'36, and **Jack Lowe** were married in Portland on December 11, 1938. They are now on a two-months' trip to Mexico.

Miss Doris Coombs, '37, and **Lieuten-**

KARL J. KLEIN
MANUFACTURERS AND DESIGNERS
Emblems
409 MAEGLY-TICHTNER BLDG.
610 SW. BROADWAY, PORTLAND, ORE.

E. E. Meade
Optometrist
14 8th W. Eugene, Oregon

Rolla Gray
Fine Clothes
Individually Tailored
515 PARK

Old Oregon

ant **Robert W. Thomas**, '36, were married in Portland on December 17, 1938. Mrs. Thomas is a member of Kappa Kappa Gamma. Mr. Thomas is a member of Kappa Sigma, Scabbard and Blade, and Friars. They will live in Ventura, Cal., where Lieutenant Thomas is stationed with the marine corps.

A son, **William Stevens**, was born to Mr. and Mrs. **Ted Russell**, B.A. '26, M.A. '38 (**Frances Stevens**, G.S. '35-'36), in Klamath Falls. Mr. Russell is a member of Phi Delta Kappa and is now teaching mathematics in the Klamath Union high school.

1937

Miss Anna Marie Powell, '37, is assistant director of nurses at the Queen of Angels hospital in Los Angeles, Cal. She is a member of Alpha Tau Delta.

Marshall E. Woodell is registrar and executive secretary of the Southern Oregon Normal school. His home address is 284 Beech street, Ashland, Ore.

Miss Virginia Endicott, '37, and **Raymond C. Hendrickson**, '35, were married in McMinnville on December 3, 1938. They will live in Eugene where Mr. Hendrickson is physical director at University high school. Mrs. Hendrickson is society editor of the Eugene News. Mrs. Hendrickson is a member of Chi Omega, Mortar Board, and Theta Sigma Psi.

Miss Mary Jane Willis, ex-'37, and **Robert E. Near**, '33, were married in Eugene on December 17, 1938. They will live at 1975 N. W. Everett in Portland. Mr. Near has the Oregon and Washington territory for the J. P. Clark Spool Cotton company. She is a member of Pi Beta Phi and he is affiliated with Beta Theta Pi.

A son, **Gerald Bird**, was born on November 22, 1938, to Mr. and Mrs. **Gerald Halverson** (**Doris Bird**, ex-'37), of Pullman, Wash. Mrs. Halverson is a member of Delta Gamma. Mr. Halverson attended Oregon State college.

Miss Lois Irving and **Robert L. Helliwell**, ex-'37, were married in Portland on December 3, 1938. Mrs. Helliwell is a graduate of Oregon State college, where she was a member of Kappa Delta. Mr. Helliwell is a member of Delta Tau Delta. They will live in Roseburg.

1938

Stanley Barlow, ex-'38, is with the traffic sales department of the San Francisco office of United Air Lines. His home is at 1890 Harmon, Berkeley, Cal. He is a member of Phi Sigma Kappa.

A son, **Parker**, was born to Mr. and Mrs. **Stewart Dinwiddie** (**Jean Favier**, ex-'38) on May 17, 1938. They live at 116 Parkside drive, Berkeley, Cal. Mrs. Dinwiddie is a member of Kappa Kappa Gamma.

Alfred Tingle, '38, started an eighteen months' training period to become a member of the Canadian Mounted Police on December 1, 1938. His address is 318 Laurier avenue, west, Ottawa, Ont.

Mrs. Charles D. Marple, ex-'34 (**Anna Kelly**), is living at 247 W. San Joaquin avenue, Tulare, Cal. Mrs. Marple is a member of Chi Omega. Her husband, Dr. Charles Marple, is a graduate of Stanford university, and a practicing physician.

Percy Morioka, '38, is with the von Hamm-Young company of Honolulu, T. H. Mr. Morioka represents the Manufacturer's Life Insurance company.

Miss Napina N. Hanley, PHNC '38, is president of the Boise (Idaho) Business and Professional Women's club. Miss

Hanley is school nurse for the Boise independent school district. Her home address is 309 Washington street.

Miss May Lee Blair and **Matthew R. Kramer**, '38, were married in Seattle, Wash., on December 18, 1938. They will live in La Grande, Ore., where Mr. Kramer is on the staff of the Evening Observer. Mr. Kramer is a member of Sigma Delta Chi. Mrs. Kramer is a graduate of Albany college.

Miss Jane L. Anderson and **Gordon Jameson**, ex-'39, were married in Portland on October 15, 1938. They are living at 1032 Southeast 45th in Portland. Mr. Jameson is a member of Chi Psi lodge.

Miss Mary Louise Hope, ex-'38, and **William A. Barrett**, '36, were married in Astoria, Ore., on August 15, 1938. Mrs. Barrett is a member of Chi Omega and Mr. Barrett of Sigma Nu. Their home is at 775 Geary street, San Francisco, Cal.

Miss Mabel D. Becker, '38, is living at 416 Olohana, Honolulu, T. H., and is working as librarian in the Likelike school in Honolulu.

Ellsworth L. Huffman, '38, is now living at 1257 N. E. 11th in Portland where he is playing with the McFroy orchestra.

Mr. and Mrs. Don Chapman, ex-'37 (**Regan McCoy**, ex-'38), are living at 412 West Main street in Centralia, Wash., where Mr. Chapman is the branch manager for the Oregonian. Mrs. Chapman is a member of Kappa Alpha Theta and Mr. Chapman is a member of Delta Upsilon.

Stanley L. Riordan, '38, is coaching at the McMinnville, Ore., high school. Mr. Riordan is a member of Phi Delta Theta.

Miss Margaret Earl, '38, is assistant cashier for the University of Oregon. Miss Earl is a member of Gamma Phi Beta and Phi Beta Kappa.

Miss Ruthalbert Wolfenden, '38, is doing graduate work in music at the University. Miss Wolfenden is a member of Alpha Phi and Mu Phi Epsilon.

Miss Frances Schupp, '38, and **Linn Latourette**, ex-'37, were married in Portland on December 27, 1938. They will live at 1638 S.E. Knight street in Portland, where Mr. Latourette is with the income tax division at the U. S. Custom house. Mrs. Latourette is a member of Alpha Phi and Gamma Alpha Chi. Mr. Latourette is a member of Kappa Sigma.

Miss Barbara Roome, ex-'38, is living at 2164 University street in Eugene, where

she is working in the Oriental Art shop. Miss Roome is a member of Chi Omega.

Robert L. Winestone, '38, is a substitute teacher in social science at the Lincoln high school in Portland. He is living at 2613 S. E. 28th place in Portland.

Ormond A. Binford, ex-'38, is living at 4015 Laddington court in Portland. Mr. Binford has completed work in printing and publishing at Carnegie Institute of Technology and is now with the Metropolitan Press in Portland. He is a member of Beta Theta Pi.

Miss Catherine Irene Sibley, ex-'38, and **William H. Callaway** were married in Dallas, Ore., on December 4, 1938. Mrs. Callaway is a member of Alpha Delta Pi. Mr. Callaway is a graduate of Southwestern university.

1939

Herbert M. Clark, Jr., ex-'39, is now manager of the Portland Terminal Warehouse company. Mr. Clark is a member of Theta Chi.

Miss Mildred L. Reetz, ex-'40, and **Maxwell Doty**, ex-'39, were married on November 24, 1938. Dr. Doty is attending Oregon State college, where he is majoring in botany.

Miss Helen M. Engel, ex-'39, and **George P. Keyes** were married in Los Angeles, Cal., recently. Mrs. Keyes is a member of Kappa Kappa Gamma.

Miss Mary Litherland and **Donald R. Morris**, ex-'39, were married in Portland on November 27, 1938. They are living at 2949 Southeast Yamhill. Mr. Morris is city representative and purchasing agent for the Central Door and Plywood corporation.

Miss Orpha Lyon, ex-'39, and **Daniel L. Brennan**, ex-'39, were married on November 4, 1938. They will live in Lakeview, Ore.

Miss Barbara Anne Smith, ex-'39, and **Richard J. Doe** were married in Medford, Ore., on December 19, 1938. They will live in Eugene.

A daughter, **Roberta Gail**, was born on December 29, 1938, to Mr. and Mrs. **Edward R. Jacobs**, '37 (**Marie Anderson**, ex-'39), in Roseburg. Mr. Jacobs is a salesman for Swift and company.

Miss Miriam Fouch, ex-'39, and **Thurston Skei**, ex-'38, were married in Portland on December 29, 1938. Mrs. Skei is a member of Gamma Phi Beta. Mr. Skei is a member of Phi Kappa Psi. They will live in Pasadena, where Mr. Skei is at-

STATE APPROPRIATIONS, 1929-30 AND 1937-38
HIGHER EDUCATION COMPARED WITH THE OTHER STATE DIVISIONS

AS SHOWN IN REPORTS OF STATE LEVIES OF TAXES FOR
YEARS 1930 AND 1938, ISSUED BY STATE TAX COMMISSION
(BIENNIIUM 1929-1930 SHOWN AS 100%)

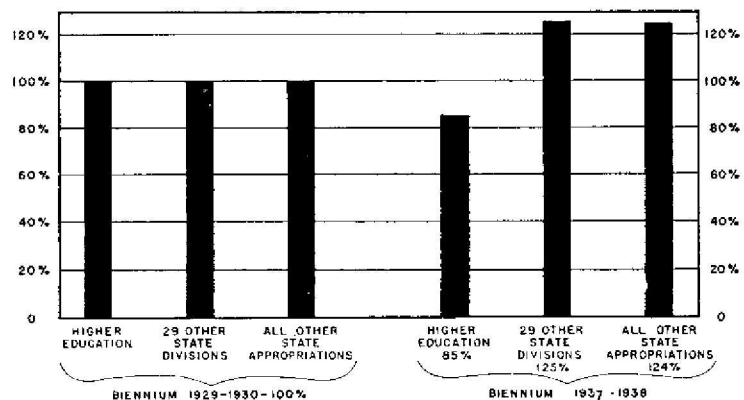

tending the California Institute of Technology.

Miss Elizabeth Robins, ex-'39 and Ensign August F. Weinel, U. S. N., were married at Fort Bevoir, Va., on December 7, 1938. The Weinels will make their home at San Diego, where Ensign Weinel has been assigned for duty on the U. S. S.

1940

Amos H. Gilmour, ex-'40, is living at Jefferson, Ore., where he is engaged in construction work. He was married to Miss Berniece Smith last October.

Miss Barbara Stultz and Roy A. Griggs, ex-'40, were married in Eugene on November 10, 1938. Mr. Griggs is distributing salesman for the Korn Baking company. Mrs. Griggs formerly attended Iowa State college. They are living at the Peterson apartments, Eugene.

Miss Elizabeth K. Felton, ex-'40, and Wilfred A. Lang, Jr., ex-'40, were married in Salem on New Year's day. They will live in San Francisco.

Miss Helen Marx and James Anderson, ex-'40, were married in Eugene on December 4, 1938. They will live at 1022 Pine street, Hood River, Ore., where Mr. Anderson is a salesman for the Swift company.

Miss Ruth Endicott, '40, and John F. Allen, ex-'41, were married on June 20, 1938. They are living in Eugene, where Mrs. Allen is attending the University.

1941

Miss Jeanne Mignon Hughes, ex-'41, and Richard Pargeter were married in Roseburg, Ore., on July 21, 1938. Mrs. Pargeter is a member of Sigma Kappa. Mrs. Pargeter is a baker.

Miss Bette Lee, ex-'41, and Don Ashpole, ex-'41, were married on September 24, 1938. They are living at 544 Palm, Medford, Ore. Mrs. Ashpole is a member of Alpha Delta Pi, and Mr. Ashpole is a member of Kappa Sigma.

Robert D. Campbell, ex-'41, has just opened the Campbell's Men's Wear Store in Pasadena, Cal. His home is at 1474 Rose Villa, Pasadena.

Miss Julis May Holliday and James W. Hemenway, ex-'41, were married on December 18, 1938, in Cottage Grove, Ore. They will live near Cottage Grove, where Mr. Hemenway has farm property.

Campus Gates Started

Funds to provide materials for a vehicular gateway to the campus are now being raised by the Oregon Dads under the leadership of Loyal H. McCarthy, President of the Dads.

A WPA grant for workmanship in wrought iron has made the work possible. The Dads are to furnish the material and the labor will be done by the craftsmen under WPA sponsorship.

Tentative plans call for the gates to be placed on the Eleventh street entrance of the campus. A broad mall with pedestrian walks and proper landscaping would extend through the campus, past the new Humanities building and the Oriental Art museum to the plaza of the new library.

Do You Remember?

(Continued from Page 5)

dean of women, returned to the campus four days later after having ben to a national conference of Deans of Women, the Emerald reported:

"Miss Guppy said that the Deans had unanimously decided that modern dances have come to stay and that the best forms should be taught and should be held to by the faculties and by the students."

—The Emerald
January 10, 1914

Twenty-Year Class

**ATO HOUSE BURNS
LOSS ABOUT \$3000**

The ATOs were awakened at 7:30 in the morning to find their house on fire. One of the boys climbed to the roof and helped the firemen to quench the fire. He was accorded hero number one of the event. But the fire had another hero:

"When one of the boys rushed into the room of Don Oxman, a sophomore, and shaking him, exclaimed, 'Don, the House is on Fire!' Oxman replied, 'All right, if it gets serious, let me know,' and he turned over for another nap.

"He was the last one to leave the house, but when he did, he departed in a hurry."

—The Emerald
January 7, 1919

Ten-Year Class

Prince Helfrich, Ed Thurston, Frank Sparks, and Bradford Datson ski 8 miles into the McKenzie pass area to rescue a twenty-year old Illinois boy who had attempted to negotiate the McKenzie pass clad only in light clothing and wearing oxford shoes.

Carvel Nelson, Bea Milligan, and Jim Raley name members of the staff to produce "Ed's Coed," campus movie.

—The Emerald
January 18, 1929

Alumni Association

(Continued from Inside Front Cover)

- 1925—Mrs. Marie Myers Bosworth (Mrs. Harlan P. Bosworth), 544 Conger Ave., Klamath Falls, Oregon.
- 1926—Mrs. Anna DeWitt Crawford, (Anna DeWitt) care Ames, Harris and Neville, Portland, Oregon.
- 1927—Anne Runes, 3203 E. Burnside, Portland, Ore.
- 1928—Mrs. Alice Douglas Burns (Mrs. E. Murray Burns), 2337 N. E. 32nd, Portland, Oregon.
- 1929—Mrs. Luola Bengtson (Mrs. O. Hilding Bengtson), 702 Palm St., Medford, Ore.
- 1930—Mrs. Eleanor Poorman Hamilton (Mrs. Alfred E. Hamilton), 1230 5th Ave., New York City.
- 1931—William B. Pittman, Jr., c/o A. J. Van Cleve, Exeter, California.
- 1932—Mrs. Hope Shelley Miller (Mrs. Robert T. Miller), 61 Bank St., New York City.
- 1933—Mrs. Jessie Steele Robertson (Mrs. Geo. H. Robertson), St. Francis Apts., 526 N. W. 21st, Portland, Oregon.
- 1934—Frances R. Johnston, Dept. of Education, Supreme Ct. Bldg., Salem, Oregon.
- 1935—Pearl L. Base, 5732 North Interstate, Portland, Oregon.
- 1936—Ann-Reed Burns, 300 West 23rd St., New York City.
- 1937—David B. Lowry, Bear Creek Orchards, Medford, Oregon.
- 1938—Gayle Buchanan, Bx. 2814, Stanford Post-office, Palo Alto, Cal.

Your Invitation to Comfort!
530 ROOMS

**PORTLAND'S
NEWEST AND FINEST**

Oregon's Famous Twins . . .

Headquarters of Western hospitality, the Heathman Hotels are renowned for luxurious accommodations, with economy

Located adjacent to both a lovely downtown park and the theatre district, they combine beauty with convenience.

From \$2.50 Single with bath and \$1.75 without

NEW HEATHMAN
Broadway & Salmon

Managed by
HARRY E. HEATHMAN

HEATHMAN
Salmon & Park

HEATHMAN HOTELS



MY NEW YEAR RESOLUTION

Chesterfields

FOR MORE PLEASURE